



# VICTORIA GOVERNMENT GAZETTE.

Published by Authority.

[Registered at the General Post Office, Melbourne, for transmission by post as a newspaper.]

No. 207]

WEDNESDAY, SEPTEMBER 16.

[1931

## PUBLIC HOLIDAYS.

### PROCLAMATION

By His Excellency the Lieutenant-Governor of the State of Victoria and its Dependencies in the Commonwealth of Australia, &c., &c., &c.

IN pursuance of the provisions contained in Part VII. of the *Public Service Act 1928*, 1, the Lieutenant-Governor of the State of Victoria, in the Commonwealth of Australia, by and with the advice of the Executive Council of the said State, do by this my Proclamation appoint the days and dates hereunder mentioned to be observed as Public Holidays or Public Half-Holidays (as the case may be) at the places respectively specified, viz.:-

#### Public Holidays:-

- WEDNESDAY, THE 23RD DAY OF SEPTEMBER, 1931, throughout the Shire of Ballan\*;  
 TUESDAY, THE 29TH DAY OF SEPTEMBER, 1931, throughout the Shire of Whittlesea\*;  
 THURSDAY, THE 1ST DAY OF OCTOBER, 1931, throughout the Shires of Bannockburn\*, Bellarine\*, and South Barwon\*;  
 SATURDAY, THE 3RD DAY OF OCTOBER, 1931, throughout the Shire of Wangaratta\*;  
 WEDNESDAY, THE 7TH DAY OF OCTOBER, 1931, (throughout the North, South, and East Ridings of the Shire of Swan Hill\*);  
 SATURDAY, THE 10TH DAY OF OCTOBER, 1931, throughout the Shires of Lawloit\*, Oxley\*, and Wangaratta\*;  
 WEDNESDAY, THE 14TH DAY OF OCTOBER, 1931, throughout the Shire of Huntly\*;  
 THURSDAY, THE 15TH DAY OF OCTOBER, 1931, throughout the Shires of Huntly\*, Lawloit\*, and Marong\*, the South Riding of the Shire of East Loddon, and that portion of the East Riding of the Shire of East Loddon lying south of the Prairie Main-road;  
 TUESDAY, THE 20TH DAY OF OCTOBER, 1931, throughout the West Riding of the Shire of Karkaroc\*;  
 WEDNESDAY, THE 23RD DAY OF OCTOBER, 1931, throughout the Shire of Avon\*;  
 WEDNESDAY, THE 4TH DAY OF NOVEMBER, 1931, throughout the Shire of Huntly\*;  
 SATURDAY, THE 7TH DAY OF NOVEMBER, 1931, throughout the North-east Riding of the Shire of Kerang.

#### Public Half-Holidays from the Hour of Twelve o'clock Noon:-

- WEDNESDAY, THE 28TH DAY OF OCTOBER, 1931, throughout the Shire of Kerang\*;  
 WEDNESDAY, THE 23RD DAY OF SEPTEMBER, 1931, throughout the City of Geelong;  
 TUESDAY, THE 6TH DAY OF OCTOBER, 1931, throughout the Central and South Ridings of the Shire of Karkaroc\*;  
 WEDNESDAY, THE 7TH DAY OF OCTOBER, 1931, throughout the North-west Riding of the Shire of Kerang\*;  
 TUESDAY, THE 13TH DAY OF OCTOBER, 1931, throughout the North Riding of the Shire of Dumbunkle\*.

No. 207.—10037.—PRICE 6d.; Quarterly, 7s. 7d.; Half-Yearly, 15s. 2d.; Yearly, 30s. 4d.

WEDNESDAY, THE 14TH DAY OF OCTOBER, 1931, throughout the Townships of Kangaroo Flat\* and Big Hill\*, in the Shire of Marong;

FRIDAY, THE 16TH DAY OF OCTOBER, 1931, throughout the East Riding, and THURSDAY, THE 22ND DAY OF OCTOBER, 1931, throughout the West Riding of the Shire of Dumbunkle\*.

#### \*Agricultural Show.

Given under my Hand and the Seal of the State of Victoria aforesaid, at Melbourne, this fifteenth day of September, in the year of our Lord, One thousand nine hundred and thirty-one, and in the twenty-second year of the reign of His Majesty King George V.

(L.S.) W. H. IRVINE.

By His Excellency's Command,

T. TUNNECLIFFE,

Chief Secretary.

GOD SAVE THE KING!

## BANK HOLIDAYS.

### PROCLAMATION

By His Excellency the Lieutenant-Governor of the State of Victoria and its Dependencies in the Commonwealth of Australia, &c., &c., &c.

IN pursuance of the provisions contained in Part III. of the *Banks and Currency Act 1928*, 1, the Lieutenant-Governor of the State of Victoria, in the Commonwealth of Australia, do by this my Proclamation appoint the days and dates named hereunder as special days to be observed as Bank Half-Holidays at the places respectively specified, that is to say:-

#### Bank Half-Holidays from the Hour of Twelve o'clock noon:-

- WEDNESDAY, THE 23RD DAY OF SEPTEMBER, 1931, at Geelong;  
 WEDNESDAY, THE 14TH DAY OF OCTOBER, 1931, at Eaglehawk, Mildura, and Nathalia.  
 FRIDAY, THE 16TH DAY OF OCTOBER, 1931, at Benalla;  
 TUESDAY, THE 10TH DAY OF NOVEMBER, 1931, at Dumbuckle.

Given under my Hand and the Seal of the State of Victoria aforesaid, at Melbourne, this fifteenth day of September, in the year of our Lord, One thousand nine hundred and thirty-one, and in the twenty-second year of the reign of His Majesty King George V.

(L.S.) W. H. IRVINE.

By His Excellency's Command,

T. TUNNECLIFFE,

Chief Secretary.

GOD SAVE THE KING!

## ROYAL AGRICULTURAL SHOW DAY.

NOTICE is hereby given that, on

THURSDAY, THE 24TH DAY OF SEPTEMBER, 1931,

the public offices in the municipalities mentioned hereunder will be closed, that day being appointed by the *Public Service Act 1928* to be observed as a holiday in the public offices:—

Bacchus Marsh, Berwick, Blackburn and Mitcham, Box Hill, Braybrook, Brighton, Broadmeadows, Brunswick, Bulla, Camberwell, Carrum, Caulfield, Colburg, Collingwood, Cranbourne, Dandenong, Doncaster and Templestowe, Eltham, Essendon, Ferntree Gully, Fitzroy, Footscray, Frankston and Hastings, Gisborne, Hawthorn, Heidelberg, Keilor, Kew, Lilydale, Malvern, Melbourne, Melton, Moorabbin, Mordialloc, Mornington, Mulgrave, Northcote, Oakleigh, Port Melbourne, Prahran, Preston, Richmond, Ringwood, Romsey, Sandringham, St. Kilda, South Melbourne, Werribee, Whittlesea, and Williamstown.

T. TUNNECLIFFE,  
Chief Secretary.

Chief Secretary's Office,  
Melbourne, 4th September, 1931.

## APPOINTMENTS.

HIS Excellency the Lieutenant-Governor of the State of Victoria, by and with the advice of the Executive Council thereof, has, by Orders made on the eighth day of September, 1931, been pleased to make the undermentioned appointments, viz. :—

## DEPARTMENT OF CHIEF SECRETARY.

JOHN RICHARD HENRY

to perform and exercise the duties, obligations, rights, and powers of Secretary to the Children's Welfare Department and Secretary of the Department of Reformatory Schools during the temporary absence of Lewis Thomas, Secretary of the Children's Welfare Department and Secretary to the Department for Reformatory Schools, as from the 2nd July, 1931.

*Electoral Registrar,*

ALBERT THOMAS WASLEY

to be Electoral Registrar for the Warragul Subdivision of the Electoral District of Walhalla, *vice* John Claude Luckie, resigned, to date from the 1st August, 1931.

*Registrar of Births and Deaths,*

ALBERT E. YOUNG

to be Registrar of Births and Deaths at Moonee Ponds.

## DEPARTMENT OF LAW.—ATTORNEY-GENERAL.

*Deputy Clerk of the Peace, &c.,*

ALEX. ROBERT HILL, 3rd Class Clerk, Law Department,

to be also Deputy Prothonotary to discharge the duties of Prothonotary at Ballarat and as Deputy Clerk of the Peace for the Southern Bailiwick and Registrar of the County Court at Ballarat, appointed by virtue of the provisions of section 92 of the Act No. 3707, to do and perform with respect to the Courts at that place, in the place and stead of the Sheriff, all such acts and things as the Sheriff is by the said Act authorized or required to do or perform, *vice* W. P. Walsh, relieved.

*Sworn Valuator,*

HUGH STEWART GEDDES, Mildura,

to be a Sworn Valuator, pursuant to the provisions of section 14 of the *Transfer of Land Act 1928* (No. 3791) for the Counties of Karkaroc, Millewa, and Tatchera.

## DEPARTMENT OF LAW.—ATTORNEY-GENERAL AND SOLICITOR-GENERAL.

*Sheriff's Bailiff,*

NORMAN MCKENZIE, Constable of Police, Cobden.

to be also a Sheriff's Bailiff and a Bailiff of the County Court at Camperdown, *vice* C. S. Parker, resigned.

## DEPARTMENT OF LAW.—SOLICITOR-GENERAL.

*Commissioners for taking Declarations, &c.,*

VICTOR GEORGE HENRY HARRISON, 438 Bourke-street, Melbourne;

ALFRED NOTON HENSHALL, 33 Barton-street, Hawthorn; and FRANCIS MOHAN, 222 Lennox-street, Richmond,

to be Commissioners for taking Declarations and Affidavits under the provisions of Division 8 of Part IV. of the *Evidence Act 1928*, to resign on removing from the neighbourhood of the places respectively mentioned.

*Magistrates,*

JOHN JAMES DENTON, 33 Ivanhoe-parade, Ivanhoe, and ARTHUR GEORGE HARSTON, 455 Little Collins-street, Melbourne,

to Keep the Peace in the Northern, Southern, Eastern, Western, and Midland Bailiwicks of the State of Victoria.

EDWARD AUGUSTUS DOOLEY, North Creswick,

to Keep the Peace in the Southern Bailiwick of the State of Victoria.

*Deputy Clerk of the Peace, &c.,*

PATRICK JOSEPH O'CONNOR, Clerk of Courts, Maryborough,

to be also Deputy Clerk of the Peace, Registrar of the County Court, Clerk of Petty Sessions, and Clerk of the Court of Mines at St. Arnaud, and Clerk of Petty Sessions at Bealiba and Dunolly, and as Deputy Clerk of the Peace and Registrar of the County Court at St. Arnaud, appointed by virtue of the provisions of section 92 of the Act 3707, to do and perform with respect to the Court at that place, in the place and stead of the Sheriff, all such acts and things as the Sheriff is by the said Act authorized or required to do or perform, *vice* J. W. Marwick, absent on annual leave.

*Clerk of Petty Sessions,*

JOHN MOLONEY, 5th Class Clerk, Law Department,

to be also Clerk of Petty Sessions at North Melbourne and Heidelberg, and Clerk of the Court of Mines for the Castle-maine Mining District at Heidelberg, *vice* A. C. Tingate, relieved and transferred.

## STATE RIVERS AND WATER SUPPLY COMMISSION.

*Waterworks Trust Commissioners,*

The undermentioned persons to be appointed Commissioners of the Waterworks Trusts named for a period of four years from the 8th September, 1931 :—

ERNEST W. WILLIAMS, Rosedale, *vice* Thomas A. Duck, resigned;

ALFRED LEWIS, Heathcote, *vice* W. J. Code, who has become a Commissioner of the said Trust by virtue of his position as a councillor for the Central Riding of the Shire of McIvor.

JOHN RING, Heathcote, *vice* William Campbell, resigned.

## DEPARTMENT OF TREASURER.

*Collector of Imposts,*

C. M. C. EGERTON

to be a Collector of Imposts for the purpose of collecting fees payable on miner's rights issued by him at Gordon, with commission at the rate of 10 per centum on his collections.

*Receiver of Revenue (Acting),*

D. CAMERON

to be Acting Receiver of Revenue at the Railway Department, Melbourne, during the absence of E. C. Evers on leave.

C. W. KINSMAN,

Clerk of the Executive Council.

At the Executive Council Chamber,  
Melbourne, 8th September, 1931.

## Closer Settlement Act.

## APPOINTMENT OF A DISCHARGED SOLDIER SETTLEMENT INQUIRY BOARD.

HIS Excellency the Lieutenant-Governor of the State of Victoria, by and with the advice of the Executive Council thereof, has, by an Order made on the eighth day of September, 1931, been pleased to make the undermentioned appointments, viz. :—

WILLIAM CATTANACH, Chairman of the State Rivers and Water Supply Commission, chairman,  
VICTOR RICHARD McNAB and WILLIAM SHAW CLAYTON, members,

to be a Discharged Soldier Settlement Inquiry Board, in pursuance of the provisions of section 196 of the *Closer Settlement Act 1928*, Part II., for the purpose of determining what acreage of land or capital value of land constitutes a living or home maintenance area for the purpose of carrying on deciduous fruit-growing in irrigation areas. In deciding the above matters a living or home maintenance area is to be construed as an area that will enable the settler (by properly working his block) to meet his payments to the Crown and to maintain himself and his family under average seasons and average circumstances.

C. W. KINSMAN,

Clerk of the Executive Council.

At the Executive Council Chamber,  
Melbourne, 8th September, 1931.

## RESIGNATIONS.

**H**IS Excellency the Lieutenant-Governor of the State of Victoria, by and with the advice of the Executive Council thereof, has, by Orders made on the 8th day of September, 1931, accepted the resignations of the persons named hereunder of the offices mentioned, viz. :—

## DEPARTMENT OF CHIEF SECRETARY.

JOHN CLAUDE LUCKIE, as Electoral Registrar for the Warragul Subdivision of the Electoral District of Walhalla, to date from the 31st July, 1931.

## DEPARTMENT OF LAW.—ATTORNEY-GENERAL AND SOLICITOR-GENERAL.

CHARLES SAMUEL PARKER, as Sheriff's Bailiff and Bailiff of the County Court at Camperdown.  
JOHN EDWARD FLYNN, as Sheriff's Bailiff and Bailiff of the County Court at Horsham.

## DEPARTMENT OF LAW.—SOLICITOR-GENERAL.

WILLIAM TREWHELLA, from the Commission of the Peace for the Midland Bailiwick.

C. W. KINSMAN,  
Clerk of the Executive Council.

At the Executive Council Chamber,  
Melbourne, 8th September, 1931.

## CARETAKER AND HEAD MESSENGER, GENERAL DIVISION, CROWN LAW OFFICES, DEPARTMENT OF LAW.

**A**PPPLICATIONS will be received by the Public Service Commissioner (Victoria) from officers of the General Division of the Public Service of Victoria for appointment to the above-mentioned position.

*Yearly Salary.*—£228, minimum; £291, maximum; with quarters when required to reside on premises.

*Duties.*—To have general supervision of the Crown Law Offices buildings, and to report all defects, necessary repairs, &c., in regard thereto. To supervise the work of the office cleaners. To act as telephone attendant and messenger, particularly in connexion with the requirements of the Attorney-General.

Applications (which should be accompanied by evidence of experience, &c.) must be lodged at this office not later than Friday, the 25th September, 1931.

By order,

W. A. ROBINSON,  
Secretary.

Office of the Public Service Commissioner (Victoria),  
Melbourne, 15th September, 1931.

## Public Service Act 1928.

## PRIVATE WORK.

**U**NDER the provisions of section 161 of the *Public Service Act 1928*, His Excellency the Lieutenant-Governor of the State of Victoria, by and with the advice of the Executive Council thereof, has, by Order made on the 8th day of September, 1931, granted permission to the undermentioned officers of the Public Service to engage in the work specified below, and to receive remuneration therefor, subject to the condition that the work be performed by them only during hours outside the ordinary hours fixed for the discharge of their duties in the Public Service :—

*Name of Officer, Department, Nature of Work.*

LESLIE JAMES WRIGLEY, Education, to act, temporarily, as Censor of Films for Victoria.

THOMAS FARRAR SCOTT, Education, to act as Examiner at the University Public Examinations, December, 1931, and February, 1932.

ERINA VERONICA GANNON, Education, to receive payment—cost of petrol used and conveyance allowance granted by the Department—for conveying children to and from school.

C. W. KINSMAN,  
Clerk of the Executive Council.

At the Executive Council Chamber,  
Melbourne, 8th September, 1931.

## ANNUAL LICENCE.

**A** LICENCE to carry on in Victoria from the 9th September to the 31st December, 1931, insurance business as shown was issued on the 9th September, 1931, to the undermentioned company :—

The Fine Art and General Insurance Company Limited,  
marine insurance.

HENRY A. AMOS,  
Comptroller of Stamps.

Chief Office for Stamp Duties, 436-450 Lonsdale-street, Melbourne, 9th September, 1931.

## DEPARTMENT OF LAW.—SOLICITOR-GENERAL.

## COURTS DISCONTINUED, ETC.

**H**IS Excellency the Lieutenant-Governor of the State of Victoria, by and with the advice of the Executive Council thereof, on the 8th day of September, 1931, doth hereby order as under :—

## COUNTY COURTS DISCONTINUED.

(a) That, pursuant to the provisions of section 4 of the *County Court Act 1928*, the holding of County Courts at the places named hereunder be discontinued from and after the 31st December, 1931 :—

Ararat	Daylesford	Traralgon
Beechworth	Nhill	Warracknabeal
Camperdown	Numurkah	Wonthaggi
Casterton	Omeo	Yarram.
Castlemaine	Sea Lake	
Charlton	St. Arnaud	

## COURTS OF MINES.—ORDERS FOR HOLDING OF REVOKED.

(b) That the Orders in Council directing that Courts of Mines within and for the mining districts named in the schedule hereunder be held at the places indicated therein be revoked as from and after the 31st December, 1931 :—

## SCHEDULE.

*Mining District, Places at which Court was Appointed to be Held.*

Ararat and Stawell.—Ararat.  
Beechworth.—Beechworth.  
Castlemaine.—Castlemaine, Daylesford (Hepburn).  
Gippsland.—Omeo, Yarram.  
Maryborough.—St. Arnaud.

## COUNTY COURT, MANSFIELD.—DIRECTION AS TO RECORDS, ETC.

(c) That, pursuant to the provisions of sub-section (1) of section 5 of the *County Court Act 1928*, the books and other records of the County Court at Mansfield and of the registrar thereof (the holding of which Court was, on the 20th day of May, 1930, directed to be discontinued from and after the 1st June, 1930), be delivered to the Registrar of the County Court at Seymour.

## GENERAL MEETING OF JUSTICES FOR HAWKERS' AND PEDLERS' LICENCES, CHARLTON.—DATE ALTERED.

(d) That, pursuant to the provisions of section 6 of the *Hawkers and Pedlers Act 1928*, the day for holding the General Meeting of Justices for the special purpose of taking into consideration applications for hawkers' and pedlers' licences at Charlton, in the Midland Police District, be altered to every second Friday in every month, in lieu of every second Tuesday in every month, the day heretofore appointed—to take effect as from the 9th October, 1931.

C. W. KINSMAN,  
Clerk of the Executive Council.

At the Executive Council Chamber,  
Melbourne, 8th September, 1931.

## Totalizator Act 1930.

## ESTABLISHMENT AND USE OF TOTALIZATORS ON THE CAULFIELD RACECOURSE.

**H**IS Excellency the Lieutenant-Governor of the State of Victoria, by and with the advice of the Executive Council thereof, and pursuant to the provisions of section 3 of the *Totalizator Act 1930* (21 Geo. V. No. 3861), has, by Order made on the 8th day of September, 1931, directed the Victoria Amateur Turf Club to establish Totalizators on the Caulfield Racecourse, at Caulfield, in the enclosures known as the Grand Stand, Guineas, and Flat, and on and after the fifth day of September, One thousand nine hundred and thirty-one, to use such Totalizators on every day on which a race meeting is held on such racecourse, whether by the Victoria Amateur Turf Club or any other club.

C. W. KINSMAN,  
Clerk of the Executive Council.

At the Executive Council Chamber,  
Melbourne, 8th September, 1931.

## MINING LEASES GRANTED.

**S**UBJECT to any necessary excisions, &c., it is intended to grant the following :—

2512, Ararat; The Mafeking Gold Mining Syndicate N.L.  
5014, Gippsland; Jessie Louisa Prowd.  
9919, Bendigo; Eclipse Gold Mining Co. N. L.  
5682, Mineral; Dennis Edward Varney, Leslie Frederick Longley, William Duce Pearce, Alexander Marsden, and Ethel Maud Black.

5704, Mineral; Louis Jacques Levy.  
5709, Mineral; Midfield Oil Co. N. L.  
5718, Mineral; Chappell's Gully Sluicing Co. N. L.  
5767, Mineral; The Western Petroleum Exploration Co. N. L.  
5822, Mineral; Egbert Francis Scott England.  
5823, Mineral; Egbert Francis Scott England.  
5956, Mineral; Henrietta Wilhemina Molyneux Wallace.  
6090, Mineral; The Western Petroleum Exploration Co. N. L.

J. P. JONES,  
Minister of Mines.

## Companies Act 1928.

NOTICE is hereby given that, in pursuance of section 230 (5) of the Companies Act 1928, the names of the Companies referred to below have been struck off the register, and, on the publication of this Notice in the Government Gazette the said Companies will be dissolved.

Dated this eleventh day of September, One thousand nine hundred and thirty-one.

JOHN I. JEANES,  
Deputy Registrar-General.

Registrar-General's Office, Melbourne.

## COMPANIES ABOVE REFERRED TO.

Name of Company.	Date of Registration.	Number of Registration.
The Callignee Co-operative Creamery and Butter Factory Company Proprietary Limited	10th July, 1894	2942 (Folios 4062 and 4083)
The Hurroy Patent Motor Cane Cutter Company Proprietary Limited	15th February, 1910	4534
Alexandra Mansions Limited	3rd September, 1912	5211
Loddon Downs Irrigable Estates Company Proprietary Limited	30th April, 1913	5340
Loani Rubber Proprietary Limited	2nd May, 1913	5405
Byrne and Nolan Proprietary Limited	19th December, 1914	5810
Fisher Proprietary Limited	6th December, 1916	6270
The Playhouse Proprietary Limited	1st February, 1917	6294
Burn Brae Proprietary Limited	21st September, 1917	6409
Davison Proprietary Limited	9th October, 1917	6420
The Wilson Sewing Machine Manufacturing Company Proprietary Limited	9th March, 1918	6515
Taylor's Colleges Proprietary Limited	16th April, 1919	6753
Fur and Products Company Proprietary Limited	29th May, 1919	6809
United Leather Company Proprietary Limited	9th July, 1919	6836
James Darbyshire and Sons Proprietary Limited	1st August, 1919	6853
Northern Lakes Grazing Company Proprietary Limited	20th August, 1919	6876
Mandors Proprietary Limited	28th August, 1919	6881
Ceska Proprietary Limited	14th November, 1919	6959
Pioneer Motors Proprietary Limited	20th April, 1920	7133
The Barwon Heads Golf Lands Company Proprietary Limited	2nd June, 1920	7208
The Australian Manufacturing and Perfume Company Limited	12th July, 1920	7286
Bullengarook Slate Quarry Proprietary Limited	4th November, 1920	7496
Fallon's Proprietary Limited	4th December, 1920	7546
The Radio Press Proprietary Limited	4th March, 1921	7668
Gelalax Proprietary Limited	29th April, 1921	7728
Waddell Brown Proprietary Limited	11th May, 1921	7746
Austral Toy Manufacturing Company Proprietary Limited	20th May, 1921	7760
Pearson Proprietary Limited	25th August, 1921	7930
Guy's Waterproof Concrete Proprietary Limited	28th October, 1921	8032
P. J. Eirth Proprietary Limited	7th December, 1921	8095
Sage and Co. Proprietary Limited	8th December, 1921	8096
Sheppard Proprietary Limited	25th January, 1922	8168
The Victorian Red Granite Quarrying Company Proprietary Limited	27th January, 1922	8174
W. Woodmason Proprietary Limited	3rd February, 1922	8182
Bodega Proprietary Limited	13th February, 1922	8193
Selectasine Proprietary Limited	6th March, 1922	8223
Rosebery Landlines Proprietary Limited	6th March, 1922	8226
Direct Manufacturing Company Proprietary Limited	3rd May, 1922	8324
Needham and Morrow Proprietary Limited	8th June, 1922	8374
Sundial Shirts Proprietary Limited	22nd June, 1922	8398
Jenrolit Proprietary Limited	22nd June, 1922	8399
MacVean, Watt, and Company Proprietary Limited	23rd June, 1922	8400
Eco Motors Proprietary Limited	25th August, 1922	8552
Thompson Brothers and Rintoul Proprietary Limited	30th August, 1922	8563
Waterproofing Proprietary Limited	8th September, 1922	8584
Dewar-Marshall Steering Gear Limited	8th September, 1922	8586
Commonwealth Cotton Company Proprietary Limited	27th September, 1922	8620
Stanley Robinson Proprietary Limited	2nd October, 1922	8625
Ideas Unlimited Proprietary Limited	23rd October, 1922	8667
Narenda Manufacturing Company Proprietary Limited	9th November, 1922	8700
Outtrim Extended Company Proprietary Limited	24th November, 1922	8731
W. C. Young Proprietary Limited	8th December, 1922	8758
Commercial Enterprises Proprietary Limited	15th December, 1922	8781
General Enamelling Company Proprietary Limited	18th December, 1922	8784
H. C. F. Morant and Company Proprietary Limited	17th January, 1923	8819
Cinema Motors Publicity Company Proprietary Limited	3rd February, 1923	8862
Chudwick Elevators (Australia) Proprietary Limited	2nd March, 1923	8906
Concrete Pipes and Cement Products Limited	5th April, 1923	8981
The Victorian Portland Cement, Lime, and Mineral Company Proprietary Limited	6th April, 1923	8982
Antoine Enschede Proprietary Limited	18th June, 1923	9127
Eclipse Pasteuriser Proprietary Limited	25th July, 1923	9212
H. J. Hurrey and Company Proprietary Limited	15th August, 1923	9257
McLaren Edmunds Proprietary Limited	6th October, 1923	9390
Drulleigh Business and Technical College Proprietary Limited	14th November, 1923	9484
John Newman and Company Proprietary Limited	10th December, 1923	(Folio 11830) 9531
Melbourne Chemical Importing and Manufacturing Company Proprietary Limited	17th December, 1923	9547
Yates and Company (Australia) Limited	3rd January, 1924	9587
Specialty Sales Proprietary Limited	12th February, 1924	9652
Automatic Air Wheel Company Proprietary Limited	28th February, 1924	9687
Frank Good Proprietary Limited	12th April, 1924	9813
Trak Motors Proprietary Limited	12th April, 1924	9814
Steona Preserves Proprietary Limited	2nd July, 1924	9995
Madelon Proprietary Limited	21st July, 1924	10038
W. B. King Proprietary Limited	17th November, 1924	10312
The Mornington Theatre Limited	5th February, 1925	10467
A. Robotham Proprietary Limited	9th February, 1925	10471
Cleveland (City) Proprietary Limited	4th March, 1925	10516
Express Electroplating and Enamelling Company Proprietary Limited	6th March, 1925	10523

## COMPANIES ACT—continued.

Name of Company.	Date of Registration.	Number of Registration.
Australian Musical Productions Proprietary Limited	30th March, 1925	10584
Bell's Stores Proprietary Limited	16th April, 1925	10616
Dunn's Auto-Oiler Proprietary Limited	17th April, 1925	10618
The Electric Combination Lock Company Limited	30th April, 1925	10641
The Allen-Marshall Chemical Processes Proprietary Limited	25th May, 1925	10686
Kydfield Products Proprietary Limited	2nd June, 1925	10705
Eastern Pastoral Company Proprietary Limited	3rd June, 1925	10709
Walloid Fibrous Plaster Company Proprietary Limited	16th June, 1925	10743
R. F. Fitzgerald Proprietary Limited	18th June, 1925	10746
Commonwealth Constructions Proprietary Limited	19th June, 1925	10751
J. R. Crooke Proprietary Limited	30th June, 1925	10792
Innes-Young Wood Products (Australasia) Limited	1st July, 1925	10798
Regal Brushes Proprietary Limited	1st July, 1925	10799
The Safe Keytainer Proprietary Limited	16th July, 1925	10837
Glen Ora Estate Proprietary Limited	17th July, 1925	10840
Radio-Active Minerals Proprietary Limited	21st July, 1925	10844
Kia Ora Ice Cream Proprietary Limited	21st July, 1925	10847
Inter City Transit Company (Victoria) Limited	27th July, 1925	10856
Crown Motor Service Proprietary Limited	28th July, 1925	10859
Euston Mills Proprietary Limited	5th August, 1925	10874
M.A.R.C. Proprietary Limited	7th August, 1925	10880
Island Traders Proprietary Limited	20th August, 1925	10900
Concrete Products (Victoria) Proprietary Limited	21st September, 1925	10991
Coburg Golf Links Estates Proprietary Limited	22nd September, 1925	10997
Telephones and Radio Services Proprietary Limited	30th September, 1925	11013
Ballarat Pigments Proprietary Limited	24th December, 1925	11225
The Kag Manufacturing Company Proprietary Limited	26th February, 1926	11345
The Arrow Plough Share Company Proprietary Limited	4th March, 1926	11357
General Commerce Proprietary Limited	5th March, 1926	11359
A.N.Z. Company Proprietary Limited	12th March, 1926	11384
Lloyd's Proprietary Limited	16th March, 1926	11387
The Northern Eucalyptus Company Proprietary Limited	24th March, 1926	11414
Bonnet Brown Advertising Service Proprietary Limited	29th March, 1926	11420
Reliance Motors (Malvern) Proprietary Limited	17th April, 1926	11463
Yaralla Dairy Proprietary Limited	21st April, 1926	11473
Caterers Supplies Proprietary Limited	22nd April, 1926	11477
New Lysterfield Quarries Proprietary Limited	22nd April, 1926	11479
Home Provident Proprietary Limited	5th May, 1926	11515
Wattle Park Estates Proprietary Limited	10th May, 1926	11528
City Sales Company Proprietary Limited	12th May, 1926	11532
Q-Tol Proprietary Limited	17th May, 1926	11550
Animal Preparations Proprietary Limited	25th May, 1926	11570
Pieman River Company Proprietary Limited	14th June, 1926	11617
Milburn Transport Company Proprietary Limited	14th June, 1926	11620
V.C. Proprietary Limited	18th June, 1926	11632
Elphinstone Red Gum Milling Company Proprietary Limited	20th June, 1926	11669
W. E. Swenson and Sons Proprietary Limited	1st July, 1926	11687
E.T. Home Builders Proprietary Limited	26th July, 1926	11754
The Manbyphone Company Proprietary Limited	22nd July, 1926	11756
McCaul and Whiter Proprietary Limited	27th July, 1926	11770
J. Campbell Love Proprietary Limited	5th August, 1926	11801
Multi-View Advertising Proprietary Limited	5th August, 1926	11805
Victoria Hotel (Colac) Limited	17th August, 1926	11837
Tatta Proprietary Limited	2nd September, 1926	11885
Advance Films Proprietary Limited	3rd September, 1926	11889
Pier Millan Machine Shearing Company Proprietary Limited	4th September, 1926	11891
Davey Stuart and Company Proprietary Limited	7th September, 1926	11897
Ever-Wear Concrete Slabs Proprietary Limited	17th September, 1926	11938
Yellow Drive It Yourself and Hertz Drive Yourself Stations Limited	20th September, 1926	11946
E. M. Ward and Company Proprietary Limited	8th October, 1926	12005
The English Electric Company of Australia Proprietary Limited	11th October, 1926	12008
Exhibition Motors Proprietary Limited	11th October, 1926	12009
Melbourne Manufacturing Company Proprietary Limited	13th October, 1926	12016
Mutual Finance and General Company Service Proprietary Limited	13th October, 1926	12018
National Roads and Motorists of Australia (Victorian Branch) Proprietary Limited	28th October, 1926	12058
Ceramic Engineering Company of Australia Proprietary Limited	1st November, 1926	12080
McInerney Morrissey Maynard Proprietary Limited	3rd November, 1926	12070
Malvern Furnishing Company Proprietary Limited	17th November, 1926	12125
Puro-Test Sweets Proprietary Limited	22nd November, 1926	12135
Island Plantations Proprietary Limited	26th November, 1926	12148
Tropical Plantations Proprietary Limited	26th November, 1926	12149
H. Okey Proprietary Limited	31st December, 1926	12260
Collins Mason (Comas Concrete Products) Proprietary Limited	25th January, 1927	12268
Harnic Films Proprietary Limited	25th January, 1927	12303
Tasmanian Air Services Limited	9th February, 1927	12347
Woolamai Coal Company Proprietary Limited	10th February, 1927	12354
Automotive Proprietary Limited	18th February, 1927	12378
Hotel Argus Proprietary Limited	21st February, 1927	12383
Permarite Outex Company Proprietary Limited	1st March, 1927	12408
Castlemaine Motors Proprietary Limited	15th March, 1927	12447
Australian Dairies Limited	18th March, 1927	12460
The Barker Publishing Company Proprietary Limited	21st March, 1927	12464
Wishart Brothers Proprietary Limited	25th March, 1927	12474
New Guinea Trading and Plantations Proprietary Limited	1st April, 1927	12488
Healesville Country Club Limited	11th April, 1927	12520
The Hamilton Grand Central Hotel Proprietary Limited	18th May, 1927	12597
Durable Motor Works Proprietary Limited	19th May, 1927	12601
The Slick Service Station Mildura Proprietary Limited	17th June, 1927	12678
Junction Markets Limited	23rd June, 1927	12696
Comedy Theatre Proprietary Limited	29th June, 1927	12715

## COMPANIES ACT—continued.

Name of Company.	Date of Registration.	Number of Registration.
Mackerras Marks and Company Proprietary Limited .. .. .	22nd July, 1927 .. .. .	12796
Wagstaff's Stock Foods and Medicines Proprietary Limited ..	15th August, 1927 .. .. .	12871
D.M.A. Proprietary Limited .. .. .	29th August, 1927 .. .. .	12912
Austral Alps House Proprietary Limited .. .. .	31st August, 1927 .. .. .	12924
Country Investments Proprietary Limited .. .. .	3rd September, 1927 .. .. .	12934
Harry Jackson Proprietary Limited .. .. .	7th September, 1927 .. .. .	12941
J. R. Bristow Proprietary Limited .. .. .	13th September, 1927 .. .. .	12960
"Taxiet" Proprietary Limited .. .. .	6th October, 1927 .. .. .	13053
V. R. Cummins and Co. Proprietary Limited .. .. .	7th October, 1927 .. .. .	13060
Belgrave Service Station Proprietary Limited .. .. .	28th October, 1927 .. .. .	13118
Mina Rubbers Proprietary Limited .. .. .	28th October, 1927 .. .. .	13119
Sandstone Pastoral Company Limited .. .. .	17th November, 1927 .. .. .	13167
Calthrop Bros. Proprietary Limited .. .. .	2nd December, 1927 .. .. .	13225
The Leitch Construction Proprietary Limited .. .. .	6th December, 1927 .. .. .	13233
Australian Commercial Bureau Proprietary Limited .. .. .	20th December, 1927 .. .. .	13272
Ventura Motors Proprietary Limited .. .. .	24th December, 1927 .. .. .	13300
Moneriff Pictures Syndicate Proprietary Limited .. .. .	17th January, 1928 .. .. .	13324
The Rex Pleating Works Proprietary Limited .. .. .	19th January, 1928 .. .. .	13329
Les Barratt Proprietary Limited .. .. .	14th February, 1928 .. .. .	13385
The Service Butchery Proprietary Limited .. .. .	23rd February, 1928 .. .. .	13407
Falcon Phonographs Proprietary Limited .. .. .	8th March, 1928 .. .. .	13448
General Property Exchange Proprietary Limited .. .. .	8th March, 1928 .. .. .	13449
Anti Chill Garments Proprietary Limited .. .. .	13th March, 1928 .. .. .	13462
Business and Property Sales Proprietary Limited .. .. .	15th March, 1928 .. .. .	13477
American System Bottle Milk Company Proprietary Limited ..	20th March, 1928 .. .. .	13485
The Radiant Signs Proprietary Limited .. .. .	23rd March, 1928 .. .. .	13499
Birdy's Proprietary Limited .. .. .	24th April, 1928 .. .. .	13563
Major Investments Proprietary Limited .. .. .	3rd May, 1928 .. .. .	13586
Ceiling Signs Proprietary Limited .. .. .	8th May, 1928 .. .. .	13595
H. R. Fuller Proprietary Limited .. .. .	15th May, 1928 .. .. .	13613
Craigow Picture Productions Proprietary Limited .. .. .	24th May, 1928 .. .. .	13630
Wattlewear Proprietary Limited .. .. .	18th June, 1928 .. .. .	13695
York Publishing Company Proprietary Limited .. .. .	2nd July, 1928 .. .. .	13732
Conrad Lembke Proprietary Limited .. .. .	3rd July, 1928 .. .. .	13740
Australasian Underwriters and Brokers Proprietary Limited ..	27th July, 1928 .. .. .	13823
The Gazette Company Proprietary Limited .. .. .	1st September, 1928 .. .. .	13924
Gundry Walker and Company Proprietary Limited .. .. .	25th September, 1928 .. .. .	13986
Mineral Development Company Proprietary Limited .. .. .	1st October, 1928 .. .. .	14003
General Brokers Proprietary Limited .. .. .	12th November, 1928 .. .. .	14108
Southern Cross Investment and Realty Company Proprietary Limited	13th November, 1928 .. .. .	14112
York and House Mildura Proprietary Limited .. .. .	21st November, 1928 .. .. .	14136
Consolidated Property Exchange Proprietary Limited .. .. .	22nd November, 1928 .. .. .	14139
Dalgleish Wells and Company Proprietary Limited .. .. .	23rd November, 1928 .. .. .	14141
H. A. Lockett and Sons Proprietary Limited .. .. .	26th November, 1928 .. .. .	14148
Grosvenor Motors Proprietary Limited .. .. .	3rd December, 1928 .. .. .	14164
The Shock Absorber and Stabilizer Company Proprietary Limited ..	5th December, 1928 .. .. .	14169
E. Edmonds Proprietary Limited .. .. .	12th December, 1928 .. .. .	14190
Myamyn Proprietary Limited .. .. .	20th December, 1928 .. .. .	14220
Consolidated Distributors Proprietary Limited .. .. .	14th January, 1929 .. .. .	14230
Direct Fisheries Proprietary Limited .. .. .	6th March, 1929 .. .. .	14359
Paton's Exchange and Mart Proprietary Limited .. .. .	9th March, 1929 .. .. .	14369
Scanlan Rainbow Light Limited .. .. .	19th March, 1929 .. .. .	14396
House of Commons Investments Proprietary Limited .. .. .	25th March, 1929 .. .. .	14409
Masters Inventions Proprietary Limited .. .. .	28th March, 1929 .. .. .	14424
J. F. Young Proprietary Limited .. .. .	19th April, 1929 .. .. .	14476
Union Building Finance Company Proprietary Limited .. .. .	18th June, 1929 .. .. .	14602
Clarendon Publishers Proprietary Limited .. .. .	1st July, 1929 .. .. .	14656
Charles Peterson Proprietary Limited .. .. .	12th August, 1929 .. .. .	14801
Warry and Radcliffe Proprietary Limited .. .. .	13th August, 1929 .. .. .	14807
Thomas Prisk and Company Proprietary Limited .. .. .	21st August, 1929 .. .. .	14835
Russian Oil Products (Australia) Proprietary Limited .. .. .	18th September, 1929 .. .. .	14910
Lunn and Holmes Proprietary Limited .. .. .	27th August, 1929 .. .. .	14936
Kanga Orchards Proprietary Limited .. .. .	30th September, 1929 .. .. .	14943
Holmes (Patent) Improved Waterless Cooker Proprietary Limited ..	20th November, 1929 .. .. .	15060
Allsports Requisites Proprietary Limited .. .. .	27th November, 1929 .. .. .	15084
Red Lion Hotel (Ballarat) Proprietary Limited .. .. .	6th December, 1929 .. .. .	15117
Yarra Stevedoring Company Proprietary Limited .. .. .	17th December, 1929 .. .. .	15142
R. H. Robinson and Son Proprietary Limited .. .. .	17th December, 1929 .. .. .	15144
Associated Roofings (Victoria) Proprietary Limited .. .. .	18th December, 1929 .. .. .	15154
Citrus Groves and Economic Fruit Supply Company Limited .. ..	7th January, 1930 .. .. .	15184
Collins Investment Company Proprietary Limited .. .. .	17th February, 1930 .. .. .	15272
The Nathan Process (Australasia) Proprietary Limited .. .. .	26th February, 1930 .. .. .	15291
J. C. Clarke and Sons Proprietary Limited .. .. .	31st May, 1930 .. .. .	15360
Clarke and Devine's Motors Proprietary Limited .. .. .	14th April, 1930 .. .. .	15398
Neale Ink Limited .. .. .	2nd June, 1930 .. .. .	15509
Fearing Industries Limited .. .. .	25th July, 1930 .. .. .	15678
Dandenong Granite Quarries Proprietary Limited .. .. .	31st July, 1930 .. .. .	15685
Wattle Bark Proprietary Limited .. .. .	13th August, 1930 .. .. .	15723
Economic Chaff and Grain Stores Proprietary Limited .. .. .	14th October, 1930 .. .. .	15853

## Marriage Act 1928 (No. 3726).

## MINISTERS OF RELIGION REGISTERED TO CELEBRATE MARRIAGES IN VICTORIA.

IT is hereby notified that, in pursuance of the provisions of the *Marriage Act 1928, 19 Geo. V. (No. 3726)*, section 11, the undermentioned Officiating Ministers of Religion have been registered at this office for the celebration of marriages in Victoria:—

No. in Register	Name.	Designation.	Denomination.	Residence.	Date of Registration.
7565	Nugent, William Nugent ..	Priest ..	Roman Catholic .. ..	Carmelite Priory, Port Melbourne .. ..	21.8.1931
7566	Elliott, Walter Henry ..	Minister ..	Presbyterian Church of Victoria	Rosedale .. ..	11.9.1931

Office of the Government Statist,  
Melbourne, 11th September, 1931.

J. S. MACDERMOTT,  
Assistant Government Statist.

## ESTATES OF DECEASED PERSONS.

PARTICULARS of the Estates of Deceased Persons which the Curator has been appointed to administer during the past month.

August, 1931.

No.	Name of Deceased.	Australian Residence.	Supposed British or Foreign Residence.	Date of Order.	Value or Estimated Value of Estate.	Date of Death.
1	Allen, Albert Stanley ..	Royal Australian Navy .. ..	None ..	14.8.1931	£ s. d. 140 0 0	24.7.1931
2	Bain, John ..	An inmate of the Military Mental Hospital, Mont Park .. ..	Scotland ..	28.8.1931	1,434 15 8	7.6.1931
3	Benson, Thomas ..	Picnic-road, Ararat .. ..	None ..	7.8.1931	29 15 0	18.7.1931
4	Black, Charlotte Gertrude, also known as Black, Charlotte ..	Cororooke, near Colac .. ..	None ..	7.8.1931	468 4 9	5.2.1931
5	Burnside, Robert Acheson ..	125 Drummond-street, Carlton .. ..	Ireland ..	7.8.1931	62 14 11	17.7.1931
6	Carr, Patrick Joseph ..	An inmate of the Hospital for Insane, Beechworth .. ..	Ireland ..	28.8.1931	647 13 9	25.7.1931
7	Deverall, John Charles ..	Sunbury .. ..	None ..	14.8.1931	315 16 4	3.7.1931
8	*Dick, John Struin Robertson ..	A.I.F., abroad .. ..	None ..	7.8.1931	55 12 1	17.8.1917
9	*Dudley, Mary Ann ..	51 Alma-terrace, Newport; formerly of 51 North-road, Newport .. ..	England ..	14.8.1931	455 0 0	20.7.1931
10	Dunn, James ..	41 Mount-street, Prahran .. ..	None ..	28.8.1931	533 14 3	31.7.1931
11	Finn, John ..	Flinders Naval Depot .. ..	England ..	14.8.1931	120 0 0	24.7.1931
12	Garratt, Gordon Benjamin Sirjasma North, also known as Garratt, Gordon ..	Mudgegonga; formerly of Myrtleford .. ..	None ..	14.8.1931	319 12 11	16.5.1928
13	Gately, Thomas ..	None .. ..	Ireland ..	7.8.1931	86 12 10	9.12.1930
14	*Gow, Lily, otherwise known as Gow, Lilly ..	328 Exhibition-street, Melbourne; formerly of 47 Regan-street, Fitzroy, and of 24 Little Lonsdale-street, Melbourne .. ..	Unknown ..	28.8.1931	134 18 10	4.3.1928
15	LeBlanc, Euzeb Napoleon, also known as White, Charles ..	65 Cardigan-street, Carlton .. ..	None ..	7.8.1931	35 7 9	3.7.1931
16	Lee, Arthur James ..	Cobden .. ..	England ..	28.8.1931	150 10 11	3.8.1931
17	Montague, Emily Sarah ..	Bendigo Benevolent Asylum and Lying-in Hospital (Incorporated), Bendigo .. ..	Unknown ..	21.8.1931	52 0 0	30.6.1931
18	McDonald, Alexander ..	Young-street, Fitzroy .. ..	Ireland ..	21.8.1931	29 12 3	18.7.1931
19	Owens, John ..	Tatura .. ..	Wales ..	21.8.1931	17 12 10	28.7.1931
20	Pettit, Constance Madeline, also known as Pettit, Constance ..	28 Dean-street, East Kew .. ..	None ..	14.8.1931	135 7 11	23.4.1931
21	*Robertson, Stewart Anthony ..	112 Errol-street, North Melbourne; formerly of 65 Cromwell-street, Collingwood .. ..	None ..	14.8.1931	2,393 14 7	14.7.1931
22	*Thompson, Elizabeth ..	Cromwell-street, Caulfield .. ..	Unknown ..	14.8.1931	196 2 2	18.7.1931
23	*Thompson, John ..	Cromwell-street, Caulfield .. ..	Ireland ..	7.8.1931	.. ..	20.7.1931
24	Van Meynink, Geoffrey Denis, also known as Van Meynink, Geoffrey ..	"Delgetti," Park-street, South Yarra .. ..	Jamaica ..	21.8.1931	16 6 9	18.6.1931
25	Winter, Olaf ..	Orbost .. ..	Denmark ..	28.8.1931	35 10 6	7.6.1931

\* With the will annexed.

WALTER B. HOUSE,  
Curator of the Estates of Deceased Persons.

Dated at Melbourne this 1st day of September, 1931.

## STATE RIVERS AND WATER SUPPLY COMMISSION.

BY-LAW NO. 2630.—RATE AND CHARGE FOR WATER SUPPLIED—  
COHUNA URBAN DIVISION WITHIN THE COHUNA IRRIGATION  
AND WATER SUPPLY DISTRICT.

THE State Rivers and Water Supply Commission, in pursuance and exercise of the powers conferred by the *Water Act 1928*, doth hereby make the By-law following:—

1. The following rates for the supply of water for domestic purposes otherwise than by measure are hereby made, and shall be levied upon the occupiers or owners of lands and tenements within the Cohuna Urban Division within the Cohuna Irrigation and Water Supply District:—

- (1) Of any tenement (other than land on which there is no building) situate in a street in which a pipe for the supply of water has been laid down—a rate of Twenty-one pence in the pound of the valuation of such tenement. Provided that the rate for the supply of water as aforesaid to such tenement shall not be less than the sum of Twenty shillings per year.
- (2) Of lands on which there is no building situate in a street in which a pipe for the supply of water has been laid down—a rate of Twenty-one pence in the pound of the valuation of such lands.
- (3) Of any tenement or land on which there is no building situate otherwise than in a street in which a pipe for the supply of water has been laid down and which tenement or land is not supplied with water by reticulation from such pipe and being within a quarter of a mile of any stand-pipe for the supply of water—one-half of the before-mentioned rates; and where such tenement or land is over a quarter of a mile from such stand-pipe and within half a mile thereof—one-fourth of the before-mentioned rates.

2. Such rates are made and shall be levied for the year beginning with the 1st day of July, 1931, and ending with the 30th day of June, 1932, and shall be payable on the 18th day of September, 1931, at the office of the said Commission, at Cohuna.

3. For making and levying such rates the valuation for the time being of such lands and tenements for the municipal rate of the municipality in the municipal district of which such lands and tenements are situate, shall be deemed and taken to be the valuation of such lands and tenements respectively; but if any of such lands and tenements are not included in a valuation in force for the municipality in whose district they are situate, or if there is no such valuation, the net annual value thereof may for the purposes of such rates be determined by a Police Magistrate.

4. For water supplied by the Commission for domestic as well as for other than domestic purposes by measure (except in cases of special agreement with the Commission) the minimum quantity of water to be charged for in respect of all lands and tenements shall be the quantity for which the charge at Fifteenpence per 1,000 gallons would be equal to the amount of the rate which would be payable for the lands and tenements so supplied if supplied otherwise than by measure. All water supplied by measure by the Commission in excess of such aforesaid quantity shall be charged for at the rate of Fifteenpence per 1,000 gallons.

5. Such person or persons as the State Rivers and Water Supply Commission may from time to time appoint for that purpose shall be and is or are hereby authorized to demand, receive, collect, and recover the said rates and charges for water supplied.

The foregoing By-law was made by the State Rivers and Water Supply Commission on the 7th day of September, 1931, and the common seal of the said Commission was hereunto affixed the 8th day of September, 1931, in the presence of—

(SEAL) WM. CATTANACH, Chairman.  
RICHD. HORSFIELD, Commissioner.

## STATE RIVERS AND WATER SUPPLY COMMISSION.

BY-LAW NO. 2631.—RATE AND CHARGE FOR WATER SUPPLIED.—  
COROP URBAN DIVISION WITHIN THE DEAKIN IRRIGATION AND  
WATER SUPPLY DISTRICT.

THE State Rivers and Water Supply Commission, in pursuance and exercise of the powers conferred by the *Water Act 1928*, doth hereby make the By-law following:—

1. The following rates for the supply of water for domestic purposes otherwise than by measure are hereby made, and shall be levied upon the occupiers or owners of lands and tenements within the Corop Urban Division within the Deakin Irrigation and Water Supply District:—

- (1) Of any tenement (other than land on which there is no building) situate in a street in which a pipe for the supply of water has been laid down—a rate of Twenty-four pence in the pound of the valuation

of such tenement. Provided that the rate for the supply of water as aforesaid to such tenement shall not be less than the sum of Twenty shillings per year.

- (2) Of lands on which there is no building situate in a street in which a pipe for the supply of water has been laid down—a rate of Twenty-four pence in the pound of the valuation of such lands.
- (3) Of any tenement or land on which there is no building situate otherwise than in a street in which a pipe for the supply of water has been laid down and which tenement or land is not supplied with water by reticulation from such pipe and being within a quarter of a mile of any stand-pipe for the supply of water—one-half of the before-mentioned rates; and where such tenement or land is over a quarter of a mile from such stand-pipe and within half a mile thereof—one-fourth of the before-mentioned rates.

2. Such rates are made and shall be levied for the year beginning with the 1st day of July, 1931, and ending with the 30th day of June, 1932, and shall be payable on the 18th day of September, 1931, at the office of the said Commission, at Tongala.

3. For making and levying such rates, the valuation for the time being of such lands and tenements for the municipal rate of the municipality in the municipal district of which such lands and tenements are situate shall be deemed and taken to be the valuation of such lands and tenements respectively; but if any of such lands and tenements are not included in a valuation in force for the municipality in whose district they are situate, or if there is no such valuation, the net annual value thereof may for the purposes of such rates be determined by a Police Magistrate.

4. For water supplied by the Commission for domestic as well as for other than domestic purposes by measure (except in cases of special agreement with the Commission) the minimum quantity of water to be charged for in respect of all lands and tenements shall be the quantity for which the charge at Sixpence per 1,000 gallons would be equal to the amount of the rate which would be payable for the lands and tenements so supplied if supplied otherwise than by measure. All water supplied by measure by the Commission in excess of such aforesaid quantity shall be charged for at the rate of Sixpence per 1,000 gallons.

5. Such person or persons as the State Rivers and Water Supply Commission may from time to time appoint for that purpose shall be and is or are hereby authorized to demand, receive, collect, and recover the said rates and charges for water supplied.

The foregoing By-law was made by the State Rivers and Water Supply Commission on the 7th day of September, 1931, and the common seal of the said Commission was hereunto affixed the 8th day of September, 1931, in the presence of—

(SEAL) WM. CATTANACH, Chairman.  
RICHD. HORSFIELD, Commissioner.

## STATE RIVERS AND WATER SUPPLY COMMISSION.

BY-LAW NO. 2632.—RATE AND CHARGE FOR WATER SUPPLIED.—  
DINGEE URBAN DIVISION WITHIN THE DINGEE IRRIGATION  
AND WATER SUPPLY DISTRICT.

THE State Rivers and Water Supply Commission, in pursuance and exercise of the powers conferred by the *Water Act 1928*, doth hereby make the By-law following:—

1. The following rates for the supply of water for domestic purposes otherwise than by measure are hereby made, and shall be levied upon the occupiers or owners of lands and tenements within the Dingee Urban Division within the Dingee Irrigation and Water Supply District.

- (1) Of any tenement (other than land on which there is no building) situate in a street in which a pipe for the supply of water has been laid down—a rate of Forty-eight pence in the pound of the valuation of such tenement. Provided that the rate for the supply of water as aforesaid to such tenement shall not be less than the sum of Forty shillings per year.
- (2) Of lands on which there is no building situate in a street in which a pipe for the supply of water has been laid down—a rate of Forty-eight pence in the pound of the valuation of such lands. Provided that the rate for the supply of water as aforesaid to such lands shall not be less than the sum of Ten shillings per year.
- (3) Of any tenement or land on which there is no building situate otherwise than in a street in which a pipe for the supply of water has been laid down, and which tenement or land is not supplied with water by reticulation from such pipe, and being within a quarter of a mile of any stand-pipe for the supply of water—one-half of the before-mentioned rates;



and where such tenement or land is over a quarter of a mile from such stand-pipe and within half a mile thereof—one-fourth of the before-mentioned rates.

2. Such rates are made and shall be levied for the year beginning with the first day of July, 1931, and ending with the 30th day of June, 1932, and shall be payable on the 18th day of September, 1931, at the office of the said Commission, at Pyramid Hill.

3. For making and levying such rates the valuation for the time being of such lands and tenements for the municipal rate of the municipality in the municipal district of which such lands and tenements are situate, shall be deemed and taken to be the valuation of such lands and tenements respectively; but if any of such lands and tenements are not included in a valuation in force for the municipality in whose district they are situate, or if there is no such valuation, the net annual value thereof may, for the purposes of such rates be determined by a Police Magistrate.

4. For water supplied by the Commission for domestic as well as for other than domestic purposes by measure (except in cases of special agreement with the Commission) the minimum quantity of water to be charged for in respect of all lands and tenements shall be the quantity for which the charge at Fifteenpence per 1,000 gallons would be equal to the amount of the rate which would be payable for the lands and tenements so supplied if supplied otherwise than by measure. All water supplied by measure by the Commission in excess of such aforesaid quantity shall be charged for at the rate of Fifteenpence per 1,000 gallons.

5. Such person or persons as the State Rivers and Water Supply Commission may from time to time appoint for that purpose shall be and is or are hereby authorized to demand, receive, collect, and recover the said rates and charges for water supplied.

The foregoing By-law was made by the State Rivers and Water Supply Commission on the 7th day of September, 1931, and the common seal of the said Commission was hereunto affixed the 8th day of September, 1931, in the presence of—

(SEAL) WM. CATTANACH, Chairman.  
RICHD. HORSFIELD, Commissioner.

#### STATE RIVERS AND WATER SUPPLY COMMISSION.

By-law No. 2633.—RATE AND CHARGE FOR WATER SUPPLIED.—HEYFIELD URBAN DIVISION WITHIN THE MAFFRA IRRIGATION AND WATER SUPPLY DISTRICT.

THE State Rivers and Water Supply Commission, in pursuance and exercise of the powers conferred by the Water Act 1928, doth hereby make the By-law following:—

1. All previous By-laws and Regulations relating to the subject-matter herein shall be and the same are hereby revoked, but not so as to relieve, discharge, or absolve any person from liability to pay any rate or charge made in accordance with the provisions of the revoked By-laws or Regulations for payment of which rate or charge such person may have become liable prior to or at the date of this By-law coming into operation; or to abrogate or diminish the power of the said Commission to recover and enforce payment of any such rate or charge; or to annul or stay any proceedings taken or business initiated as in conformity with the provisions of the By-laws or Regulations hereby revoked prior to the date of this By-law coming into operation, but the same respectively may be continued and carried to completion.

2. The following rates for the supply of water for domestic purposes otherwise than by measure are hereby made, and shall be levied upon the occupiers or owners of lands and tenements within the Heyfield Urban Division within the Maffra Irrigation and Water Supply District:—

- (1) Of any tenement (other than land on which there is no building) situate in a street in which a pipe for the supply of water has been laid down—a rate of Thirty pence in the pound of the valuation of such tenement. Provided that the rate for the supply of water as aforesaid to such tenement shall not be less than the sum of Fifty shillings per year.
- (2) Of lands on which there is no building situate in a street in which a pipe for the supply of water has been laid down—at rate of Thirty pence in the pound of the valuation of such lands. Provided that the rate for supply of water as aforesaid to such lands shall not be less than the sum of Ten shillings per year.
- (3) Of any tenement or land on which there is no building situate otherwise than in a street in which a pipe for the supply of water has been laid down, and which tenement or land is not supplied with water by reticulation from such pipe, and being within a quarter of a mile of any stand-pipe for the supply of water—one-half of the before-mentioned rates;

and where such tenement or land is over a quarter of a mile from such stand-pipe and within half a mile thereof—one-fourth of the before-mentioned rates.

3. Such rates are made and shall be levied for the year beginning with the 1st day of July, 1931, and ending with the 30th day of June, 1932, and shall be payable on the 18th day of September, 1931, at the office of the said Commission, at Maffra.

4. For making and levying such rates, the valuation for the time being of such lands and tenements for the municipal rate of the municipality in the municipal district of which such lands and tenements are situate shall be deemed and taken to be the valuation of such lands and tenements respectively; but if any of such lands and tenements are not included in a valuation in force for the municipality in whose district they are situate, or if there is no such valuation, the net annual value thereof may, for the purposes of such rates, be determined by a Police Magistrate.

5. For water supplied by the Commission for domestic as well as for other than domestic purposes by measure (except in cases of special agreement with the Commission) the minimum quantity of water to be charged for in respect of all lands and tenements shall be the quantity for which the charge at Twelvepence per 1,000 gallon would be equal to the amount of the rate which would be payable for the lands and tenements so supplied if supplied otherwise than by measure. All water supplied by measure by the Commission in excess of such aforesaid quantity shall be charged for at the rate of Twelvepence per 1,000 gallons.

6. Such person or persons as the State Rivers and Water Supply Commission may from time to time appoint for that purpose shall be and is or are hereby authorized to demand, receive, collect, and recover the said rates and charges for water supplied.

The foregoing By-law was made by the State Rivers and Water Supply Commission on the 7th day of September, 1931, and the common seal of the said Commission was hereunto affixed the 8th day of September, 1931, in the presence of—

(SEAL) WM. CATTANACH, Chairman.  
RICHD. HORSFIELD, Commissioner.

#### STATE RIVERS AND WATER SUPPLY COMMISSION.

By-law No. 2634.—RATE AND CHARGE FOR WATER SUPPLIED.—LEITCHVILLE URBAN DIVISION WITHIN THE COHUNA IRRIGATION AND WATER SUPPLY DISTRICT.

THE State Rivers and Water Supply Commission, in pursuance and exercise of the powers conferred by the Water Act 1928, doth hereby make the By-law following:—

1. The following rates for the supply of water for domestic purposes otherwise than by measure are hereby made, and shall be levied upon the occupiers or owners of lands and tenements within the Leitchville Urban Division within the Cohuna Irrigation and Water Supply District:—

- (1) Of any tenement (other than land on which there is no building) situate in a street, in which a pipe for the supply of water has been laid down—a rate of Thirty-six pence in the pound of the valuation of such tenement. Provided that the rate for the supply of water as aforesaid to such tenement shall not be less than the sum of Forty shillings per year.
- (2) Of lands on which there is no building situate in a street in which a pipe for the supply of water has been laid down—a rate of Thirty-six pence in the pound of the valuation of such lands. Provided that the rate for the supply of water as aforesaid to such lands shall not be less than the sum of Ten shillings per year.
- (3) Of any tenement or land on which there is no building situate otherwise than in a street in which a pipe for the supply of water has been laid down, and which tenement or land is not supplied with water by reticulation from such pipe, and being within a quarter of a mile of any stand-pipe for the supply of water—one-half of the before-mentioned rates; and where such tenement or land is over a quarter of a mile from such stand-pipe and within half a mile thereof—one-fourth of the before-mentioned rates.

2. Such rates are made and shall be levied for the year beginning with the first day of July, 1931, and ending with the 30th day of June, 1932, and shall be payable on the 18th day of September, 1931, at the office of the said Commission, at Cohuna.

3. For making and levying such rates the valuation for the time being of such lands and tenements for the municipal rate of the municipality in the municipal district of which such lands and tenements are situate, shall be deemed and taken to be the valuation of such lands and tenements respectively; but if any of such lands and tenements are not included

in a valuation in force for the municipality in whose district they are situate, or if there is no such valuation, the net annual value thereof may for the purposes of such rates be determined by a Police Magistrate.

4. For water supplied by the Commission for domestic as well as for other than domestic purposes by measure (except in cases of special agreement with the Commission) the minimum quantity of water to be charged for in respect of all lands and tenements shall be the quantity for which the charge at Eighteenpence per 1,000 gallons would be equal to the amount of the rate which would be payable for the lands and tenements so supplied if supplied otherwise than by measure. All water supplied by measure by the Commission in excess of such aforesaid quantity shall be charged for at the rate of Eighteenpence per 1,000 gallons.

5. Such person or persons as the State Rivers and Water Supply Commission may from time to time appoint for that purpose shall be and is or are hereby authorized to demand, receive, collect, and recover the said rates and charges for water supplied.

The foregoing By-law was made by the State Rivers and Water Supply Commission on the 7th day of September, 1931, and the common seal of the said Commission was hereunto affixed the 8th day of September, 1931, in the presence of—

(SEAL) WM. CATTANACH, Chairman.  
RICHD. HORSFIELD, Commissioner.

#### STATE RIVERS AND WATER SUPPLY COMMISSION.

BY-LAW NO. 2635.—RATE AND CHARGE FOR WATER SUPPLIED.—  
LOCKINGTON URBAN DIVISION WITHIN THE ROCHESTER  
IRRIGATION AND WATER SUPPLY DISTRICT.

THE State Rivers and Water Supply Commission, in pursuance and exercise of the powers conferred by the *Water Act 1928*, doth hereby make the By-law following:—

1. The following rates for the supply of water for domestic purposes otherwise than by measure are hereby made, and shall be levied upon the occupiers or owners of lands and tenements within the Lockington Urban Division within the Rochester Irrigation and Water Supply District.

- (1) Of any tenement (other than land on which there is no building) situate in a street in which a pipe for the supply of water has been laid down—a rate of Forty-two pence in the pound of the valuation of such tenement. Provided that the rate for the supply of water as aforesaid to such tenement shall not be less than the sum of Sixty shillings per year.
- (2) Of lands on which there is no building situate in a street in which a pipe for the supply of water has been laid down—a rate of Forty-two pence in the pound of the valuation of such lands. Provided that the rate for the supply of water as aforesaid to such lands shall not be less than the sum of Fifteen shillings per year.
- (3) Of any tenement or land on which there is no building situate otherwise than in a street in which a pipe for the supply of water has been laid down, and which tenement or land is not supplied with water by reticulation from such pipe, and being within a quarter of a mile of any stand-pipe for the supply of water—one-half of the before-mentioned rates; and where such tenement or land is over a quarter of a mile from such stand-pipe and within half a mile thereof—one-fourth of the before-mentioned rates.

2. Such rates are made and shall be levied for the year beginning with the first day of July, 1931, and ending with the 30th day of June, 1932, and shall be payable on the 18th day of September, 1931, at the office of the said Commission, at Rochester.

3. For making and levying such rates the valuation for the time being of such lands and tenements for the municipal rate of the municipality in the municipal district of which such lands and tenements are situate, shall be deemed and taken to be the valuation of such lands and tenements respectively; but if any of such lands and tenements are not included in a valuation in force for the municipality in whose district they are situate, or if there is no such valuation, the net annual value thereof may for the purposes of such rates be determined by a Police Magistrate.

4. For water supplied by the Commission for domestic as well as for other than domestic purposes by measure (except in cases of special agreement with the Commission) the minimum quantity of water to be charged for in respect of all lands and tenements shall be the quantity for which the charge at Eighteenpence per 1,000 gallons would be equal to the amount of the rate which would be payable for the lands and tenements so supplied if supplied otherwise than by measure. All water supplied by measure by the Commission in excess of such aforesaid quantity shall be charged for at the rate of Eighteenpence per 1,000 gallons.

5. Such person or persons as the State Rivers and Water Supply Commission may from time to time appoint for that purpose shall be and is or are hereby authorized to demand, receive, collect, and recover the said rates and charges for water supplied.

The foregoing By-law was made by the State Rivers and Water Supply Commission on the 7th day of September, 1931, and the common seal of the said Commission was hereunto affixed the 8th day of September, 1931, in the presence of—

(SEAL) WM. CATTANACH, Chairman.  
RICHD. HORSFIELD, Commissioner.

#### STATE RIVERS AND WATER SUPPLY COMMISSION.

BY-LAW NO. 2636.—RATE AND CHARGE FOR WATER SUPPLIED.—  
RED CLIFFS URBAN DIVISION WITHIN THE RED CLIFFS  
IRRIGATION AND WATER SUPPLY DISTRICT.

THE State Rivers and Water Supply Commission, in pursuance and exercise of the powers conferred by the *Water Act 1928*, doth hereby make the By-law following:—

1. The following rates for the supply of water for domestic purposes otherwise than by measure are hereby made, and shall be levied upon the occupiers or owners of lands and tenements within the Red Cliffs Urban Division within the Red Cliffs Irrigation and Water Supply District.

- (1) Of any tenement (other than land on which there is no building) situate in a street in which a pipe for the supply of water has been laid down—a rate of Thirty pence in the pound of the valuation of such tenement. Provided that the rate for the supply of water as aforesaid to such tenement shall not be less than the sum of Thirty shillings per year.
- (2) Of lands on which there is no building situate in a street in which a pipe for the supply of water has been laid down—a rate of Thirty pence in the pound of the valuation of such lands. Provided that the rate for the supply of water as aforesaid to such lands shall not be less than the sum of Fifteen shillings per year.
- (3) Of any tenement or land on which there is no building situate otherwise than in a street in which a pipe for the supply of water has been laid down, and which tenement or land is not supplied with water by reticulation from such pipe, and being within a quarter of a mile of any stand-pipe for the supply of water—one-half of the before-mentioned rates; and where such tenement or land is over a quarter of a mile from such stand-pipe and within half a mile thereof—one-fourth of the before-mentioned rates.

2. Such rates are made and shall be levied for the year beginning with the 1st day of July, 1931, and ending with the 30th day of June, 1932, and shall be payable on the 18th day of September, 1931, at the office of the said Commission, at Red Cliffs.

3. For making and levying such rates the valuation for the time being of such lands and tenements for the municipal rate of the municipality in the municipal district of which such lands and tenements are situate shall be deemed and taken to be the valuation of such lands and tenements respectively; but if any of such lands and tenements are not included in a valuation in force for the municipality in whose district they are situate, or if there is no such valuation, the net annual value thereof may for the purposes of such rates be determined by a Police Magistrate.

4. For water supplied by the Commission for domestic as well as for other than domestic purposes by measure (except in cases of special agreement with the Commission) the minimum quantity of water to be charged for in respect of all lands and tenements shall be the quantity for which the charge at Twenty-four pence per 1,000 gallons would be equal to the amount of the rate which would be payable for the lands and tenements so supplied if supplied otherwise than by measure. All water supplied by measure by the Commission in excess of such aforesaid quantity shall be charged for at the rate of Twelve pence per 1,000 gallons.

5. Such person or persons as the State Rivers and Water Supply Commission may from time to time appoint for that purpose shall be and is or are hereby authorized to demand, receive, collect, and recover the said rates and charges for water supplied.

The foregoing By-law was made by the State Rivers and Water Supply Commission on the 7th day of September, 1931, and the common seal of the said Commission was hereunto affixed the 8th day of September, 1931, in the presence of—

(SEAL) WM. CATTANACH, Chairman.  
RICHD. HORSFIELD, Commissioner.

## STATE RIVERS AND WATER SUPPLY COMMISSION.

BY-LAW NO. 2637.—RATE AND CHARGE FOR WATER SUPPLIED.—  
STANHOPE URBAN DIVISION WITHIN THE STANHOPE IRRIGATION  
AND WATER SUPPLY DISTRICT.

THE State Rivers and Water Supply Commission, in pursuance and exercise of the powers conferred by the *Water Act 1928*, doth hereby make the By-law following:—

1. The following rates for the supply of water for domestic purposes otherwise than by measure are hereby made, and shall be levied upon the occupiers or owners of lands and tenements within the Stanhope Urban Division within the Stanhope Irrigation and Water Supply District.

- (1) Of any tenement (other than land on which there is no building) situate in a street in which a pipe for the supply of water has been laid down—a rate of Forty-eight pence in the pound of the valuation of such tenement. Provided that the rate for the supply of water as aforesaid to such tenement shall not be less than the sum of Seventy shillings per year.
- (2) Of lands on which there is no building situate in a street in which a pipe for the supply of water has been laid down—a rate of Forty-eight pence in the pound of the valuation of such lands. Provided that the rate for the supply of water as aforesaid to such lands shall not be less than the sum of Twenty shillings per year.
- (3) Of any tenement or land on which there is no building situate otherwise than in a street in which a pipe for the supply of water has been laid down, and which tenement or land is not supplied with water by reticulation from such pipe, and being within a quarter of a mile of any stand-pipe for the supply of water—one-half of the before-mentioned rates; and where such tenement or land is over a quarter of a mile from such stand-pipe and within half-a-mile thereof—one-fourth of the before-mentioned rates.

2. Such rates are made and shall be levied for the year beginning with the 1st day of July, 1931, and ending with the 30th day of June, 1932, and shall be payable on the 18th day of September, 1931, at the office of the said Commission, at Tongala.

3. For making and levying such rates the valuation for the time being of such lands and tenements for the municipal rate of the municipality in the municipal district of which such lands and tenements are situate, shall be deemed and taken to be the valuation of such lands and tenements respectively; but if any of such lands and tenements are not included in a valuation in force for the municipality in whose district they are situate, or if there is no such valuation, the net annual value thereof may for the purposes of such rates be determined by a Police Magistrate.

4. For water supplied by the Commission for domestic as well as for other than domestic purposes by measure (except in cases of special agreement with the Commission) the minimum quantity of water to be charged for in respect of all lands and tenements shall be the quantity for which the charge at Fifteenpence per 1,000 gallons would be equal to the amount of the rate which would be payable for the lands and tenements so supplied if supplied otherwise than by measure. All water supplied by measure by the Commission in excess of such aforesaid quantity shall be charged for at the rate of Fifteenpence per 1,000 gallons.

5. Such person or persons as the State Rivers and Water Supply Commission may from time to time appoint for that purpose shall be and is or are hereby authorized to demand, receive, collect, and recover the said rates and charges for water supplied.

The foregoing By-law was made by the State Rivers and Water Supply Commission on the 7th day of September, 1931, and the common seal of the said Commission was hereunto affixed the 8th day of September, 1931, in the presence of—

(SEAL) WM. CATTANACH, Chairman.  
RICHD. HORSFIELD, Commissioner.

## STATE RIVERS AND WATER SUPPLY COMMISSION.

BY-LAW NO. 2639.—RATE AND CHARGE FOR WATER SUPPLIED.—  
MERBEIN URBAN DISTRICT WITHIN THE MERBEIN WATERWORKS  
DISTRICT.

THE State Rivers and Water Supply Commission, in pursuance and exercise of the powers conferred by the *Water Act 1928*, doth hereby make the By-law following:—

1. The following rates for the supply of water for domestic purposes otherwise than by measure are hereby made, and shall be levied upon the occupiers or owners of lands and tenements within the Merbein Urban District within the Merbein Waterworks District:—

- (1) Of any tenement (other than land on which there is no building) situate in a street in which a pipe for the supply of water has been laid down—a rate of Thirty-three pence in the pound of the valuation of

such tenement. Provided that the rate for the supply of water as aforesaid to such tenement shall not be less than the sum of Twenty shillings per year.

- (2) Of lands on which there is no building situate in a street in which a pipe for the supply of water has been laid down—a rate of Thirty-three pence in the pound of the valuation of such lands.
- (3) Of any tenement or land on which there is no building situate otherwise than in a street in which a pipe for the supply of water has been laid down, and which tenement or land is not supplied with water by reticulation from such pipe, and being within a quarter of a mile of any stand-pipe for the supply of water—one-half of the before-mentioned rates; and where such tenement or land is over a quarter of a mile from such stand-pipe and within half a mile thereof—one-fourth of the before-mentioned rates.

2. Such rates are made and shall be levied for the year beginning with the first day of July, 1931, and ending with the 30th day of June, 1932, and shall be payable on the 18th day of September, 1931, at the office of the said Commission, at Merbein.

3. For making and levying such rates the valuation for the time being of such lands and tenements for the municipal rate of the municipality in the municipal district of which such lands and tenements are situate, shall be deemed and taken to be the valuation of such lands and tenements respectively; but if any of such lands and tenements are not included in a valuation in force for the municipality in whose district they are situate, or if there is no such valuation, the net annual value thereof may, for the purposes of such rates, be determined by a Police Magistrate.

4. For water supplied by the Commission for domestic as well as for other than domestic purposes by measure (except in cases of special agreement with the Commission) the minimum quantity of water to be charged for in respect of all lands and tenements shall be the quantity for which the charge at Twenty-four pence per 1,000 gallons would be equal to the amount of the rate which would be payable for the lands and tenements so supplied if supplied otherwise than by measure. All water supplied by measure by the Commission in excess of such aforesaid quantity shall be charged for at the rate of Twelvepence per 1,000 gallons.

5. Such person or persons as the State Rivers and Water Supply Commission may from time to time appoint for that purpose shall be and is or are hereby authorized to demand, receive, collect, and recover the said rates and charges for water supplied.

The foregoing By-law was made by the State Rivers and Water Supply Commission on the 7th day of September, 1931, and the common seal of the said Commission was hereunto affixed the 8th day of September, 1931, in the presence of—

(SEAL) WM. CATTANACH, Chairman.  
RICHD. HORSFIELD, Commissioner.

## STATE RIVERS AND WATER SUPPLY COMMISSION.

BY-LAW NO. 2640.—RATE AND CHARGE FOR WATER SUPPLIED.—  
PYRAMID HILL URBAN DISTRICT WITHIN THE PYRAMID HILL  
WATERWORKS DISTRICT.

THE State Rivers and Water Supply Commission, in pursuance and exercise of the powers conferred by the *Water Act 1928*, doth hereby make the By-law following:—

1. The following rates for the supply of water for domestic purposes otherwise than by measure are hereby made, and shall be levied upon the occupiers or owners of lands and tenements within the Pyramid Hill Urban District within the Pyramid Hill Waterworks District:—

- (1) Of any tenement (other than land on which there is no building) situate in a street in which a pipe for the supply of water has been laid down—a rate of Thirty-six pence in the pound of the valuation of such tenement. Provided that the rate for the supply of water as aforesaid to such tenement shall not be less than the sum of Forty-five shillings per year.
- (2) Of lands on which there is no building situate in a street in which a pipe for the supply of water has been laid down—a rate of Thirty-six pence in the pound of the valuation of such lands. Provided that the rate for the supply of water as aforesaid to such lands shall not be less than the sum of Ten shillings per year.
- (3) Of any tenement or land on which there is no building situate otherwise than in a street in which a pipe for the supply of water has been laid down, and which tenement or land is not supplied with water by reticulation from such pipe, and being within a quarter of a mile of any stand-pipe for the supply of water—one-half of the before-mentioned rates;

and where such tenement or land is over a quarter of a mile from such stand-pipe and within half a mile thereof—one-fourth of the before-mentioned rates.

2. Such rates are made and shall be levied for the year beginning with the 1st day of July, 1931, and ending with the 30th day of June, 1932, and shall be payable on the 18th day of September, 1931, at the office of the said Commission, at Pyramid Hill.

3. For making and levying such rates the valuation for the time being of such lands and tenements for the municipal rate of the municipality in the municipal district of which such lands and tenements are situate, shall be deemed and taken to be the valuation of such lands and tenements respectively; but if any of such lands and tenements are not included in a valuation in force for the municipality in whose district they are situate, or if there is no such valuation, the net annual value thereof may for the purposes of such rates be determined by a Police Magistrate.

4. For water supplied by the Commission for domestic as well as for other than domestic purposes by measure (except in cases of special agreement with the Commission), the minimum quantity of water to be charged for in respect of all lands and tenements shall be the quantity for which the charge at Eighteenpence per 1,000 gallons would be equal to the amount of the rate which would be payable for the lands and tenements so supplied if supplied otherwise than by measure. All water supplied by measure by the Commission in excess of such aforesaid quantity shall be charged for at the rate of Eighteenpence per 1,000 gallons.

5. Such person or persons as the State Rivers and Water Supply Commission may from time to time appoint for that purpose shall be and is or are hereby authorized to demand, receive, collect, and recover the said rates and charges for water supplied.

The foregoing By-law was made by the State Rivers and Water Supply Commission on the 7th day of September, 1931, and the common seal of the said Commission was hereunto affixed the 8th day of September, 1931, in the presence of—

(SEAL) WM. CATTANACH, Chairman.  
RICH. HORSFIELD, Commissioner.

The foregoing By-laws Nos. 2630, 2631, 2632, 2633, 2634, 2635, 2636, 2637, 2639, and 2640, made by the State Rivers and Water Supply Commission were approved by the Governor in Council on the fifteenth day of September, 1931.

F. P. MOUNTJOY,  
Acting Clerk of the Executive Council.

#### STATE RIVERS AND WATER SUPPLY COMMISSION.

NOTICE is hereby given that every part of the Tyntynder Waterworks District is directly benefited by being supplied with water or drained by works carried out under the provisions of the Water Act, and has been so benefited on and from 1st July, 1931.

P. J. O'MALLEY, Secretary.  
State Rivers and Water Supply Commission.  
Melbourne, 10th September, 1931.

#### AUCTION SALES ACT.

LIST of persons to whom Auctioneer's Licences were issued and transferred during the month of August, 1931:—

##### ISSUES.

##### Name, Address, Date of Issue.

Begelhole, Percival S.; Daylesford; 11th August, 1931.  
Dawson, William A.; 43 Portman-street, Oakleigh; 25th August, 1931.  
\*Ison, James G.; St. James; 18th August, 1931.  
Lowe, William H.; 104 Clarke-street, Bendigo; 19th August, 1931.  
Nichols, John H.; Mildura; 28th August, 1931.  
Pethard, George A.; 401 Plinders-street, Melbourne, 28th August, 1931.  
Potts, George E.; Kerang; 7th August, 1931.  
†Robinson, Daniel; 423 High-street, Northcote; 8th August, 1931.  
Stott, Frederick W.; 203 High-street, Northcote; 13th August, 1931.

\*Licence transferred from J. H. Ison.

†Licence transferred from D. Rogers.

H. A. PITT,  
Under-Treasurer of Victoria.

The Treasury,  
Melbourne, 9th September, 1931.

#### CONTRACTS ACCEPTED.—(Series 1931-32.)

##### VICTORIAN RAILWAYS.

##### Railway Stores Suspense Account.—Act 3759, Section 105.

Broken Metal, &c.—409. Item 1, at 6s. 2d. per cubic yard; item 2, at 6s. 3d. per cubic yard; item 3, at 7s. 3d. per cubic yard; item 4, at 7s. 6d. per cubic yard; item 5, at 2s. 6d. per cubic yard (Contract 44482).—St. Albans Quarries Pty. Ltd. 410. Items 1 and 2, at 7s. 6d. per cubic yard; items 3 and 4, at 9s. per cubic yard; item 5, at 5s. per cubic yard (Contract 44487).—Gippsland Bluemetal & Fuel Ltd. 411. Items 1 to 4, at 7s. 6d. per cubic yard (Contract 44483).—Deane & Runge. 412. Items 1 and 4, at 6s. 6d. per cubic yard; item 2, at 6s. 7d. per cubic yard; item 3, at 7s. 6d. per cubic yard; item 5, at 5s. 6d. per cubic yard (Contract 44488).—C. Nash & Son Pty. Ltd.

##### Votes and Loans.

413. Cartage in connexion with Elwood Power House, &c., at rates (Contract 44480).—P. Kelly.

##### State Coal Mine Stores Suspense Account.

414. Steel wire rope, item 1, at £77 per ton; item 2, at £51 per ton (Contract C.M.923; Order in Council obtained, 14th July, 1931).—The Australian Wire Rope Works Ltd.

By order of the Victorian Railways Commissioners,  
D. CAMERON, Acting Secretary. 10.9.31.

##### PUBLIC WORKS.

##### Commonwealth Unemployment Relief Fund, No. 2—

428. (8) Ballarat (Golden Point) State School 1493, repairs and renovations, £188 0s. 6d. (including deductions).—Strang & Langdon.\*

429. (2) Yarraville West State School 2832, Infant School, filling, &c., £157.—J. S. Sargent.\*

\* Fulfilled previous contracts satisfactorily.

J. P. JONES, Commissioner of Public Works. 11.9.31.

##### LANDS AND SURVEY.

430. Removal and re-erection of house for G. E. Dusting, allotment 31, Parish of Koley, £68.—R. L. M. Davies, Karawinna. (Contract 3931.)

431. Erection of house, labour only, for L. R. Worsnop, allotments 26 and 27c, Parish of Margooya, £15.—J. E. Tuxworth, Lorne-street, Fawkner. (Contract 3932.)

432. Erection of house, labour only, for J. T. M. Goulding, allotment 24, Parish of Murrnroon, £20.—A. J. Laird, Merbein (Contract 3933). The above cancels Contract No. 3891, W. H. Brewer, £19 5s.

433. Repairs to house for R. J. Lay, allotments 87 and 88, Parish of Wangerrip, £32.—R. C. James, 178 West Melbourne-road, Geelong West. (Contract 3934.)

434. Erection of house, labour only, for R. D. Hooker, allotment 20, Parish of Walpolla, £25.—J. E. Phipps, Karawinna North. (Contract 3935.)

435. Erection of house, labour only, for T. W. Bildstein, allotment 34, Parish of Benetook, £18 10s.—W. Taylor, care of G. D. Milne, Pirlta. (Contract 3936.)

436. Erection of house, labour only, for H. Baxter, allotment 52, Parish of Brucknell, £17.—G. Bodycoat, 15 Main-street, Campbellfield. (Contract 3937.)

437. Erection of house, labour only, for R. J. Handley, allotment 69A, Parish of Dumbalk, £18.—S. Bulman, 106 Tooringu-road, Hawthorn. (Contract 3938.)

438. Erection of house, labour only, for A. C. Gardiner, allotment 17, Parish of Paaratte, £6 10s.—J. Wilson, 16 Princes-street, Richmond. (Contract 3939.)

439. Erection of cubicles, Group 6, unemployed relief, Parishes of Mirboo South and Gunyah Gunyah, £246.—J. H. Klein, 64 Blessington-street, St. Kilda. (Contract 3940.)

440. Additions to house for J. M. R. Taylor, allotment 4, Parish of Riachella, £123 5s. 1d.—Wimmera Joinery Works, Horsham. (Contract 3941.)

441. Extras on Contract No. 3849, Serial No. 1159, Gazette, page 1354, of 29th April, 1931, £2.—H. Coulson, Thornbury.

442. Extras on Contract No. 3889, Serial No. 1095, Gazette, page 1905, of 24th June, 1931, £3.—Sims Bros., Preston.

443. Extras on Contract No. 3917, Serial No. 380, Gazette, page 2495, of 2nd September, 1931, £2 5s.—C. W. Dudderidge, Elsternwick.

444. Extras on Contract No. 3925, Serial No. 374, Gazette, page 2495, of 2nd September, 1931, £3 10s.—C. G. Timms, Mentone.

For the Gloser Settlement Board,  
CHAS. WEIR, Acting Secretary. 12.0.31.

## PRISONERS' RATIONS.

Prisoners' Rations.—For the supply of prisoners' rations in lock-up at Wodonga, as may be required to 30th June, 1932—Ration No. 7, 1s. 3d.; ration No. 8, 2s.—N. A. Middleton.

*Contract Cancelled.*

Contract No. 1931/244, *Gazette*, 22nd July, 1931, for the supply of prisoners' rations in lock-up at Wodonga in the name of E. McKenzie, is hereby cancelled.

Approved by the Tender Board under clause 6 of the Stores and Transport Regulations.

T. A. KEALY, Secretary to the Tender Board. 4.9.31.

## ORDERS IN COUNCIL.—(Series 1931-32.)

## STATE ELECTRICITY COMMISSION OF VICTORIA.

445. For the supply of pipes, valves, and receivers for high-pressure services, Yallourn power station, to specification No. 30/5A (Australian and English expenditure), £7,958.—Babecock & Wilcox Ltd.

446. For the supply of ash sluicing plant, Yallourn power station, to specification No. 31/16 (Australian expenditure), £1,029 6s. 6d.—Jaques Bros. Pty. Ltd.

447. For the supply of wooden poles, to specification No. 31/26 (Australian expenditure), £2,027 4s. 6d.—H. Del Cott Ltd.

448. For the supply of spare parts for the Ballarat and Bendigo power stations (English expenditure), £1,374 9s.—Coulston & Co. Pty. Ltd.

449. For the supply of structural steelwork for launder supports, galleries, &c., for No. 2 loading shed, Yallourn briquette factory, to specification No. 31/36 (Australian expenditure), contract rates.—Australian Iron & Steel Ltd.

450. For the supply of haulage ropes for No. 4 ropeway, Yallourn, to specification No. 31/33 (Australian expenditure), contract rates.—Australian Wire Rope Works Ltd.

Approved by the Governor in Council, 8th September, 1931.—C. W. KINSMAN, Clerk of the Executive Council.

*The Fisheries Act 1928.*

## NOTICE OF INTENTION TO PROHIBIT ALL FISHING IN, OR THE TAKING OF FISH FROM, PORTION OF THE LITTLE COLIBAN RIVER, ETC., UNTIL 1st NOVEMBER, 1932.

It is hereby notified, for general information, that it is intended, after the expiration of one month from the date of the first publication of this notice in the *Victoria Government Gazette*, to move His Excellency the Governor in Council to make a Proclamation prohibiting all fishing in, or the taking of fish from, the Little Coliban River and its tributaries above or upstream from the outlet to the Kyneton Storage Reservoir (otherwise known as the Old Tylden Reservoir), together with the New Tylden Reservoir and the Kyneton Storage Reservoir, until the first day of November, 1932.

T. TUNNECLIFFE,

Chief Secretary.

F. LEWIS,  
Chief Inspector of Fisheries and Game.

(Inserted 1<sup>o</sup> on 16th September, 1931.)

## MELBOURNE AND METROPOLITAN BOARD OF WORKS.

## UPPER YARRA YARRA RIVER.

## HENLEY-ON-YARRA.

*Notice to Boatmen and Others.*

BOATMEN and others are hereby notified that permission has been granted to the Melbourne Amateur Regatta Association, in connexion with the Annual Regatta, to row races on the Henley Course on the Upper Yarra on the 28th November, 1930, and that motor and other boats permitted to be on the river during the day must observe the following Regulations, viz. :—

Boat races must not be obstructed, nor public safety or order endangered.

Every motor boat must have a supply of dry sand, with shovel or scoop, and carry a bucket with rope attached for fire extinguishing purposes, and no inflammable oil or spirit shall be exposed.

All non-competing boats must be kept off the course during the racing programme.

No boats (except racing boats) will be allowed to land or take up passengers at the boat stagings (south bank), or from the bank along the Henley Reserve except at the landing stage.

Passengers on any boat overcrowded or incompetently managed may be ordered to disembark.

No boat deemed by the River Officer or his Deputy to be too large or deemed to be offensive, dangerous, unsuitable, or unsightly shall remain on the river along the course or adjacent waters.

The direction of the officers in charge of the course must be strictly attended to.

All boats (except racing boats) must move up stream along the right hand (south) bank, and must move down stream along the opposite (north) bank.

No advertisement or objectionable device will be permitted to be shown on any boat.

No fireworks or firearms will be allowed to be discharged from any boat, except where permission of the River Officer or his Deputy has been given.

All motor boats shall hold a permit from the River Officer to enter or remain on that part of the River Yarra between Prince's-bridge and the Punt-road bridge, between the hours of 10 a.m. and 12 midnight on Henley Day.

No motor or other boats will be allowed to ply for hire between Prince's-bridge and Punt-road bridge between the hours of 10 a.m. and 12 midnight on Henley Day.

All motor boats shall be moored in the positions allotted to them by 12.30 p.m., and shall remain moored until the finish of the racing programme.

All motor boats on south bank must moor bow up stream, and all motor boats on north bank must moor bow down stream.

An applicant for permit must apply at the office of the River Officer, 110 Spencer-street, Melbourne, and furnish the name and dimensions of the boat for which a permit is required; also the name and address of the owner, and of the person taking charge of the boat on Henley Day. If the boat is unnamed, some identification number must be affixed to each bow of the boat.

No permit shall be given to a motor boat exceeding a length of 35 feet from stem to stern, or with a beam exceeding 9 feet over all, unless the River Officer shall see fit to do so. It is recommended that row boats be in attendance on large motor boats for transporting passengers, also that a gangway be provided for each motor boat to enable passengers to reach the bank.

No permit shall be given for boats burning other than liquid fuel.

A permit shall not be transferable by the holder or in respect of motor boats.

A limited number of moorings will be available along the Henley Reserve, and early application to the River Officer for same is invited. An applicant must give name and dimensions of boat, and must provide his own mooring ropes. Pegs will be supplied.

Acceptance of a permit shall be a guarantee that its holder and the boat it is issued for will observe the regulations, whether general or special.

Motor boats not moored along the Henley Reserve must use the mooring pegs provided on the north or south side of the river, and must moor at post bearing same number as shown on permit.

Mooring or holding on to the booms or buoys will be strictly forbidden.

After sunset on Henley Day motor boats shall exhibit a red light and go slow in the centre of the river only. Motor boats shall not tow any boat.

On Henley Day the length of oars used by any boat, other than racing boats, between Punt-road bridge and Prince's-bridge, shall not exceed 8 feet.

The use of paddles as a means of propulsion for rowing boats is preferred.

Boats over 25 feet in length or boats with jibbooms or other objectionable projections, will not be permitted on the Yarra between Prince's-bridge and Punt-road bridge between the hours of 10 a.m. and 12 midnight on Henley Day.

Rowing boats and canoes shall exhibit a white light after sunset on Henley Day.

All boats must give way to racing boats going up stream to the start of the course.

F. L. KING, Secretary.

W. L. B. ANKETELL, River Officer.

110 Spencer-street, Melbourne,

14th September, 1931.

## MELBOURNE AND METROPOLITAN BOARD OF WORKS.

## NOTICE TO THE OWNERS OF TENEMENTS IN THE UNDERMENTIONED STREET AND THE PRIVATE STREETS, LANES, COURTS, AND ALLEYS OPENING THEREON.

THE main pipe in the said street being laid down, the owners of all tenements situated as under are hereby required, on or before the 19th day of October, 1931, next, to cause a proper pipe and stop-cocks to be laid so as to supply water within such tenements from the main pipe.

F. L. KING,  
Secretary.

*Street and Position.*

Rockley-road, from 25 chains north of Toorak-road further northwards 2½ chains.

*Motor Omnibus Act 1928 (No. 3742).*

PREScribing FURTHER ROUTE WITHIN THE METROPOLITAN AREA ALONG WHICH MOTOR OMNIBUSES FOR WHICH "REGULAR SERVICES" LICENCES ARE GRANTED MAY PLY FOR HIRE AND FOR OTHER PURPOSES.

*At the Executive Council Chamber, Melbourne, the eighth day of September, 1931.*

PRESENT:

His Excellency the Lieutenant-Governor of Victoria.

Mr. Webber

Mr. Pollard.

HIS Excellency the Lieutenant-Governor of the State of Victoria, by and with the advice of the Executive Council thereof, in pursuance of the powers conferred by section 4 of the *Motor Omnibus Act 1928 (No. 3742)*, doth by this Order prescribe a further route within the metropolitan area along which motor omnibuses for which "regular service" licences are granted may ply for hire; also sections and terminal points and stopping places on such route, time-tables to be observed by owners of motor omnibuses plying for hire, fares to be charged, and the maximum number of motor omnibuses which may be licensed to ply for hire on such prescribed route, as set forth in detail in the schedule hereunder:—

SCHEDULE OF PRESCRIBED ROUTES WITHIN THE METROPOLITAN AREA.

Route Number.	Description of Route, including Commencing and Terminal Points.	Sections (if any) on Route.	Time-tables to be Observed.	Fares to be charged.	Maximum Number of Motor Omnibuses to be Licensed on Routes.
25	Commencing at Port Melbourne Railway Station, via Beach - street, Bay-street, Crockford - street, City-road, Queens Bridge-street, Market - street, Flinders-street, Swanston-street, Collins - street, Gisborne-street, Victoria-parade, Victoria-street, Barkers-road and High-street to corner of High-street and Park Hill-road, Kew	Between Port Melbourne Railway Station and corner of Swanston-street and Collins - street; between corner of Swans-ton-street and Collins-street and Victoria-street Bridge; between Victoria-street Bridge and Park Hill road	Minimum service, 60 minutes — commencing 12 midnight, except Sundays, 11 p.m., last motor omnibus to finish running by 6 a.m. No service outside hours stated	Each section, 6d.; through fare, 1s. 6d.	1

*Stopping Places on Route.*

Pending the fixing of stopping places, motor omnibuses shall only stop for the purpose of taking up and setting down passengers at such points upon the route as may be convenient, and in such manner as not to interfere with or endanger the general traffic of the streets or roads or the safety of passengers in motor omnibuses.

*Fares to be Charged.*

The fares to be charged for children under twelve years of age (other than children under three years of age carried on passenger's lap, who shall be carried free) shall be one-half of the fares charged for adult passengers, calculated to the nearest higher penny.

His Excellency doth by this Order further provide, in pursuance of the powers conferred by section 15 (1) (b) of the *Motor Omnibus Act 1928 (No. 3742)*, that the Orders in Council approved by His Excellency the Governor in Council on the 24th December, 1930, 4th February, 1931, 20th April, 1931, and the 24th June, 1931, prescribing routes within the metropolitan area along which motor omnibuses for which "regular service" licences are granted under the provisions of the said Act may ply for hire, shall be amended in the manner following:—

For *Route No. 24* there shall be substituted the following route:—"Commencing at the corner of Victoria-street east and Lygon-street, East Brunswick, via Lygon-street, Elgin-street, Swanston-street, St. Kilda-road, Toorak-road, Chapel-street, and High-street to the Malvern Town Hall."

Under the heading "Sections (if any) on Route." for the words "Between Park-street east and Bourke-street; between Bourke-street and Armadale Railway Station" there shall be substituted the words "Between Victoria-street east and Bourke-street; between Bourke-street and corner of High-street and Chapel-street; between corner of High-street and Chapel-street and the Malvern Town Hall."

Under the heading "Time tables to be observed," for the words and figures "Minimum Service, 60 minutes—12 midnight to 6 a.m., week days; Sundays—finish at 8 a.m. and commence at 11 p.m. No service outside hours stated," there shall be substituted the words and figures "Minimum service, 60 minutes—commencing 12 midnight, except Sundays, 11 p.m.; last motor omnibus to finish running by 6 a.m., except Sundays, by 8 a.m. No service outside hours stated."

Under the heading "Fares to be charged," for the words and figures "One section, 6d., through fare, 1s.," there shall be substituted the words and figures "Each section, 6d.; through fare, 1s."

*Route No. 31A.*—Under the heading "Maximum number of Motor Omnibuses to be licensed on Route" for the figure "1" there shall be substituted the figure "2."

For *Route No. 43A* there shall be substituted the following Route:—"Commencing at Sandringham Railway Station, via Bay-road and Bluff-road to corner of Highett-road and Bluff-road, with extension from corner of Bay-road and Bluff-road via Bay-road, Point Nepean-road and Charman-road to the corner of Charman-road and Park-road, Cheltenham."

Under the heading "Sections (if any) on Route." for the words "Sandringham Railway Station to corner of Bay-road and Bluff-road; corner of Bay-road and Bluff-road to corner of Bluff-road and Highett-road" there shall be substituted the words and figures "(1) Between Sandringham Railway Station and corner of Bay-road and Bluff-road; (2) between corner of Bay-road and Bluff-road and Highett-road; (3) between corner of Bay-road and Bluff-road and Reservo-road; (4) between Reservo-road and corner of Bay-road and Point Nepean-road; (5) between corner of Bay-road and Point Nepean-road and Park-road."

Under the heading "Time-tables to be observed," there shall be added the words and figures "between corner of Bay-road and Bluff-road and Park-road, Cheltenham, 8 trips daily week days, 4 trips daily Sundays."

Under the heading "Fares to be Charged," for the words and figures "One Section, 2d.; through fare, 3d.," there shall be substituted the words and figures "Sections (3), (4), and (5), 2d. each; sections (1) and (2), 2d. each as single section, 1d. each as additional section; through fare, 7d."

For *Route No. 56A* there shall be substituted the following route:—"Commencing at Hartwell Railway Station via George-street, Toorak-road, Toorong-road, Milton-parade and Toorak-road to corner of Toorak-road and Glenferrie-road."

Under the heading "Fares to be charged," for the words and figure "Through Fare, 3d.," there shall be substituted the words and figure "Through fare, 4d."

For *Route No. 59A* there shall be substituted the following route:—"Commencing at the corner of North-road and Booran-road, via Booran-road, Neerim-road, Kambrook-road and Station-street to Caulfield Railway Station."

For *Route No. 76A* there shall be substituted the following route:—"Commencing at the McKinnon Railway Station via McKinnon-road, Thomas-street, Union-street, Hodder-street, Lubrano-street, Hawthorn-road, Union-street, Point Nepean-road, Rose-street, Montclair-avenue and North-road to corner of North-road and Point Nepean-road, with extension for months of November and December from corner of North-road and Point Nepean-road via North-road, Cochrane-street, and Bay-street to corner of Bay-street and St. Kilda street."

Under the heading "Sections (if any) on Route," for the words and figures "(1) between St. Kilda-street and North Brighton Railway Station; (2) between North Brighton Railway Station and Landcox-street; (3) between Landcox-street and corner of Thomas-street and McKinnon-road; (4) between Thomas-street and McKinnon Railway Station; (5) between North Brighton Railway Station and McKinnon Railway Station" there shall be substituted the words and figures "(1) between McKinnon Railway Station and Thomas-street; (2) between Thomas-street and Bay-street; (3) between Bay-street and corner of North-road and Point Nepean-road; (4) between corner North-road and Point Nepean-road and St. Kilda-street."

Under the heading "Time-tables to be observed," for the words and figures "Minimum Service—30 minutes between North Brighton Railway Station and McKinnon Railway Station, and 60 minutes between North Brighton Railway Station and St. Kilda-street, 8 a.m. to 11 p.m., week days; 2 p.m. to 11 p.m., Sundays." there shall be substituted the words and figures "Minimum service—30 minutes between McKinnon Railway Station and corner of North-road and Point Nepean-road, and 60 minutes on extension, 8 a.m. to 11 p.m., week days; 2 p.m. to 11 p.m., Sundays."

Under the heading "Fares to be charged," for the words and figures "Section No. 1, 3d.; sections Nos. 2, 3, and 4, 2d. each; section No. 5, 4d.; through fare, 6d.; children attending school, to or from nearest point to school, for school times, 1d." there shall be substituted the words and figures "Sections (1), (2), and (3), 2d. each as single section, 1d. each as additional section; section (4), 3d.; through fare, including extension, 6d.; children attending school, to or from nearest point to school for school times, 1d."

Pursuant to the provisions of section 15 (1) (c) of the *Motor Omnibus Act 1928* (No. 3742), the Governor in Council by this Order confers upon the Licensing Authority full power and authority for carrying into effect by the said Licensing Authority all the foregoing provisions of this Order.

And the Honorable John Percy Jones, His Majesty's Commissioner of Public Works for the State of Victoria, shall give the necessary directions herein accordingly.

C. W. KINSMAN,  
Clerk of the Executive Council.

DEPARTMENT OF LANDS AND SURVEY.

LANDS PERMANENTLY RESERVED.

At the Executive Council Chamber, Melbourne, the eighth day of September, 1931.

PRESENT:

His Excellency the Lieutenant-Governor of Victoria,  
Mr. Webber | Mr. Pollard.

LAND SET APART FOR DISCHARGED SOLDIERS.

HIS Excellency the Lieutenant-Governor of the State of Victoria, by and with the advice of the Executive Council thereof, doth hereby, in pursuance of the provisions of section 206 of the *Closer Settlement Act 1928*, set apart for discharged soldiers land set out in the following schedule, viz.:

SCHEDULE REFERRED TO.

County.	Parish.	Allotment.	Section.	Area.
Karkarool	Gayfield	6	..	A. R. P. 992 0 0
		21	..	400 0 0
	{	23A	..	868 0 0
		8	..	
	Margooya	11A	..	250 0 0
	Yatpool	39	..	634 1 37
Gayfield	17	..	250 0 0	

LAND SET APART.—ORDER REVOKED.

HIS Excellency the Lieutenant-Governor of the State of Victoria, by and with the advice of the Executive Council thereof, doth hereby revoke the Order in Council dated 27th April, 1922, setting apart land under section 6, *Discharged Soldiers Settlement Act 1917*, being certain allotments in the Parishes of Walpeup, Myall, Gayfield, &c., so far as relates to allotments 2, 17, and 18, Parish of Gayfield.

LAND TAKEN OVER BY THE CLOSER SETTLEMENT BOARD.

HIS Excellency the Lieutenant-Governor of the State of Victoria, by and with the advice of the Executive Council thereof, doth hereby, in pursuance of section 95 of the *Closer Settlement Act 1928*, approve of allotment 10, section 8, Township of Meeniyan, Parish of Nerrena, containing an area of 15 acres 3 roods and 36 perches, and allotment 1A, section 10A, Parish of Beethang, containing an area of 22 acres and 3 roods, being taken over by the Closer Settlement Board at a valuation of One pound (£1) per acre.

HIS Excellency the Lieutenant-Governor of the State of Victoria, by and with the advice of the Executive Council thereof, doth hereby, in pursuance of the provisions of the *Land Act 1928*, permanently reserve and exempt from occupation for residence or business under any miner's right or business licence, the lands hereinafter referred to, viz.:

- KEELANG.—Site for Sewerage purposes.
  - PORTLAND.—Site for Public purposes.
- (For descriptions see *Gazette* of 5th August, 1931, p. 2177.)

TEMPORARY RESERVATION OF LAND.—ORDER IN COUNCIL REVOKED.

HIS Excellency the Lieutenant-Governor of the State of Victoria, by and with the advice of the Executive Council thereof, doth hereby revoke the following Order in Council:

BEAC.—The Order in Council of the 16th September, 1889, temporarily reserving 1 rood 15 perches in the Township of Beac, being part of allotment 9, of section 10, as a site for a Free Library, also excepting from occupation for residence or business under any miner's right or business licence.—(B.600A, B.600) (C.78468).

LANDS TEMPORARILY RESERVED FROM SALE.

HIS Excellency the Lieutenant-Governor of the State of Victoria, by and with the advice of the Executive Council thereof, doth hereby, in pursuance of the provisions of the *Land Act 1928*, reserve, temporarily, and also except from occupation for residence or business under any miner's right or business licence, the lands hereinafter described:

BOORT.—Site for Drainage purposes.—34 acres 1 rood 12 perches, Parish of Boort, County of Gladstone: Commencing at a point bearing S. 81 deg. 30 min. E. 3,132 links from the north-east angle of allotment 23 of section G; bounded thence by a line bearing S. 81 deg. 30 min. E. 937 links; by roads bearing S. 8 deg. 3 min. W. 3,248 links, and S. 56 deg. 37 min. W. 1,249 links; and thence by a line bearing N. 8 deg. 3 min. E. 4,084 links to the commencing point.—(B.654 (7) (Rs.4145)).

LAND EXCEPTED FROM OCCUPATION, ETC.—REVOCATION AS TO PART.

HIS Excellency the Lieutenant-Governor of the State of Victoria, by and with the advice of the Executive Council thereof, doth hereby revoke the Order in Council of the 21st August, 1928 (*vide Government Gazette*, 1928, page 2361), whereby certain lands in the City of Bendigo, Borough of Eaglehawk, and the Parish of Sandhurst were excepted from occupation for residence or business under any miner's right or business licence, so far as regards allotment 3636, Parish of Sandhurst, and comprising 1 acre 9 perches.

And the Honorable Henry Stephen Bailey, His Majesty's Commissioner of Crown Lands and Survey for the State of Victoria, shall give the necessary directions herein accordingly.

C. W. KINSMAN,  
Clerk of the Executive Council.

## COUNTRY ROADS BOARD.

At the Executive Council Chamber, Melbourne, the eighth day of September, 1931.

## PRESENT:

His Excellency the Lieutenant-Governor of Victoria.

Mr. Webber | Mr. Pollard.

## DECLARATION OF DEVELOPMENTAL ROADS UNDER THE COUNTRY ROADS ACT IN THE SHIRE OF HEYTESBURY.

WHEREAS by the Resolution set out below and dated the thirty-first day of August, One thousand nine hundred and thirty-one, the Country Roads Board incorporated under the *Country Roads Act 1928* (No. 3662) being of opinion that the roads set out or described in the schedule thereunder written are of sufficient importance and will serve to develop areas of land (whether alienated from the Crown or not) by providing access to a railway station or to a main road leading to a railway station and acting under the powers in that behalf conferred upon it by the *Country Roads Act 1928* (No. 3662) declared such roads to be developmental roads within the meaning and for the purposes of the *Country Roads Act 1928*: And whereas the said Act amongst other things provides that the Governor in Council may by Order published in the *Government Gazette* confirm such Resolution whereupon any road or part thereof mentioned in such Resolution shall be a developmental road: And whereas it is deemed desirable to confirm the Resolution so made and passed by the said Country Roads Board: Now therefore His Excellency the Lieutenant-Governor of the State of Victoria by and with the advice of the Executive Council thereof doth hereby confirm such Resolution and declare upon the publication of this Order in the *Government Gazette* the roads mentioned in the schedule to such Resolution of the Country Roads Board developmental roads within the meaning and for the purposes of the *Country Roads Act 1928*.

## Resolution for Declaration of Developmental Roads under the Country Roads Act.

The Country Roads Board incorporated by the *Country Roads Act 1928* (No. 3662) at a meeting now holden being of opinion that the roads set out or described in the schedule hereunder written are of sufficient importance and will serve to develop areas of land by providing access to a railway station or to a main road leading to a railway station acting under the powers in that behalf conferred upon the Board by the *Country Roads Act 1928* (No. 3662) doth by this Resolution hereby declare such roads to be developmental roads within the meaning and for the purposes of the said *Country Roads Act 1928*.

## SCHEDULE.

## Shire of Heytesbury.

4. *Timboon-Scotts Creek Road* (7554).—A roadway generally one chain wide, commencing at its junction with the Cobden-Port Campbell-Princetown road, in the Township of Cooriejong; thence easterly through the said township to the south-western angle of allotment 43, Parish of Cooriejong; thence generally easterly along the Government road and through Crown lands to and across the bridge over the Coorie-Mungel Creek, near the south-western angle of allotment 2A, of the said parish; thence north-easterly through that allotment and along the Government road to the south-eastern angle of allotment 56A; thence further north-easterly along the said Government road and through Crown lands following generally Scotts Creek to its junction with a two-chain Government road, the said junction being distant 180 deg. 0 min. 7 chains and 162 deg. 47 min. 8.7 chains, more or less, from the north-eastern angle of allotment 22A of the said parish.

17. *Scotts Creek-Carpentait Road* (7567).—Commencing at its junction with a two-chain Government road in the Parish of Cooriejong, the said junction being distant 180 deg. 0 min. 7 chains and 162 deg. 47 min. 8.7 chains, more or less, from the north-eastern angle of allotment 22A of the said parish; thence generally north-easterly following generally Scotts Creek to and across Sunday Creek near the western angle of allotment 65 of the parish aforesaid; thence further north-easterly following generally Scotts Creek to the bridge over that creek at the northern angle of allotment 138C, Parish of Jancoort; thence north-westerly across the bridge over the said creek and north-easterly and generally south-easterly to the south-eastern angle of allotment 142 of the parish last named; thence south-easterly and easterly along the road between the Parishes of Coradjil and Carpentait to the more southerly of the south-eastern angles of allotment 44 of the parish last mentioned; thence north-easterly and northerly to its junction with the Carpentait South road at the north-eastern angle of allotment 34B, Parish of Carpentait.

The common seal of the Country Roads Board was hereto affixed, at Melbourne, the thirty-first day of August, One thousand nine hundred and thirty-one, in the presence of—

(SEAL) W. McCORMACK, Chairman.  
W. L. DALE, Member.  
R. JANSEN, Secretary.

## ORDER APPROVING OF A DEVIATION FROM A DEVELOPMENTAL ROAD IN THE SHIRE OF NARRACAN.

WHEREAS the Country Roads Board constituted under the *Country Roads Act 1928* (No. 3662) has represented to His Excellency the Governor in Council that it appears to it desirable that the deviation hereinafter referred to from the existing Allambee-Childers road in the Shire of Narracan (declared to be a developmental road under the said Act which declaration was confirmed by the Order in Council published in the *Government Gazette* of the 5th June, 1929, on page 1653) should be made by the said Board: And whereas the said Board in accordance with the requirements of section 19 of the said cited Act has caused to be prepared a map plan and estimate showing the points between which and on and through what land the said deviation is proposed to be made and the cost of acquiring the land and constructing the said deviation: And whereas on an inspection of the said map and plan and a consideration of the said estimate His Excellency the Governor in Council is satisfied that there are funds legally available for acquiring the land and constructing the said deviation: Now therefore he it known by this present Order that His Excellency the Lieutenant-Governor of the State of Victoria with the advice of the Executive Council thereof doth hereby approve of the said road being made that is to say:—

All those piece of land in the Parish of Moe, the boundaries of which are as follow:—

(a) Commencing at the south-western angle of allotment 147 of the said parish; thence by lines bearing respectively 334 deg. 19 min. 821.3 links, 125 deg. 23 min. 908.2 links, and 240 deg. 53 min. 440.2 links to the point of commencement.

(b) Commencing at the north-eastern angle of allotment 22, Township of Childers, of the said parish; thence by lines bearing respectively 150 deg. 40 min. 1,158.3 links, 203 deg. 50 min. 736.7 links, 334 deg. 8 min. 392.5 links, 23 deg. 59 min. 333.1 links, 330 deg. 40 min. 939.9 links, 305 deg. 10 min. 75.2 links, and 60 deg. 40 min. 332.4 links to the point of commencement—

which said pieces of land are particularly delineated and shown coloured red on survey plan No. 2645, lodged in the office of the Country Roads Board.

And the Honorable John Percy Jones, His Majesty's Commissioner of Public Works for the State of Victoria, shall give the necessary directions herein accordingly.

C. W. KINSMAN,  
Clerk of the Executive Council.

## The Constitution Act Amendment Act 1928, Section 192.

At the Executive Council Chamber, Melbourne, the eighth day of September, 1931.

## PRESENT:

His Excellency the Lieutenant-Governor of Victoria.  
Mr. Webber | Mr. Pollard.

IN pursuance of the provisions contained in *The Constitution Act Amendment Act 1928*, section 192, His Excellency the Lieutenant-Governor of the State of Victoria, by and with the advice of the Executive Council thereof, doth make the following Orders, that is to say:—

## APPOINTMENT OF POLLING PLACES FOR THE SOUTH-WESTERN PROVINCE.

(a) Appoint Birregurra, which is a Polling Place within and for the Winchelsea Division of the South-Western Province, to be also a Polling Place for the Colac Division of the said province.

(b) Appoint Kawarren, Irrewillipe East, Warnecoort, Weering, Burack, Swan Marsh, Barougarook, Larpent, Yeo, Dregite, Irrewarra, Cundare as Polling Places within and for the Colac Division of the South-Western Province.

And the Honorable T. Tunnecliffe, His Majesty's Chief Secretary for the State of Victoria, shall give the necessary directions herein accordingly.

C. W. KINSMAN,  
Clerk of the Executive Council.

At the Executive Council Chamber,  
Melbourne, 8th September, 1931.



*Factories and Shops Act 1928 (No. 3677).*

At the Executive Council Chamber, Melbourne, the fifteenth day of September, 1931.

PRESENT:

His Excellency the Lieutenant-Governor of Victoria.  
Mr. Tunnecliffe | Mr. Webber.

CONSTITUTION OF COURT OF INDUSTRIAL APPEALS TO DECIDE AN APPEAL AGAINST THE DETERMINATION OF THE CONFECTIONERS BOARD.

WHEREAS—

- (a) the Wages Board (herein referred to as the Confectioners Board) appointed under the Factories and Shops Acts to determine the lowest prices or rates which may be paid to any person or persons or classes of persons employed in the process, trade, or business of a manufacturing confectioner, did by a certain Determination made on the 29th day of August, 1924, and published in the *Victoria Government Gazette* on the 16th day of September, 1924, following determine such lowest prices or rates;
- (b) on the 14th day of July, 1931, a group of employers who employ not less than twenty-five per centum of the total number of workers in the trade affected appealed, in the prescribed manner, against the Determination to the Court of Industrial Appeals under the *Factories and Shops Act 1928 (No. 3677)*;
- (c) on the date of the appeal and during periods of twenty-one days and a further fourteen days thereafter, there were not any representatives of employers or of employees on the said Confectioners Board to nominate persons to represent them on the Court as prescribed; and
- (d) no nominations of persons for appointment as representatives on the Court have been received.

Now therefore it is hereby ordered by His Excellency the Lieutenant-Governor of the State of Victoria, and its Dependencies, by and with the advice of the Executive Council thereof, under the powers in that behalf vested in him by the said Act, that a Court of Industrial Appeals, consisting of the President, His Honour Mr. Justice Mann, sitting alone, be and the same is hereby constituted to consider and deal with the appeal aforesaid against the Determination of the Confectioners Board, and to revise or alter the said Court's own Determination from time to time in form and manner as provided by law.

CONSTITUTION OF COURT OF INDUSTRIAL APPEALS TO DECIDE AN APPEAL AGAINST THE DETERMINATION OF THE BREAD BOARD.

WHEREAS the Wages Board (herein referred to as the Bread Board) appointed under the Factories and Shops Acts to determine the lowest prices or rates of payment

for bread making or baking did by a certain Determination, made on the fourteenth day of July, 1931, and published in the *Victoria Government Gazette* on the twenty-seventh day of July, 1931, following, determine such lowest prices or rates: And whereas the representatives of the employers on the said Board have in the prescribed manner appealed against the said Determination to the Court of Industrial Appeals under the *Factories and Shops Act 1928 (No. 3677)*: Now therefore it is hereby ordered by His Excellency the Lieutenant-Governor of the State of Victoria and its Dependencies, by and with the advice of the Executive Council thereof, under the powers in that behalf vested in him by the said Act, that a Court of Industrial Appeals, consisting of the President, His Honour Mr. Justice Mann, and Henry William Bennett, of 405 Spencer-street, West Melbourne, a person who has been bona fide and actually engaged in the trade concerned for at least six months during the three years immediately preceding nomination, duly nominated by the representatives of the employers on the Bread Board, to represent the employers, and Frederick Mills Hunt, of 41 The Crescent, Sandringham, a person who has been bona fide and actually engaged in the trade concerned for at least six months during the three years immediately preceding nomination, duly nominated by the representatives of the employees on the said Board, to represent the employees, be and the same is hereby constituted to consider and deal with the appeal aforesaid against the Determination of the Bread Board, and to revise or alter the said Court's own Determination from time to time in form and manner as provided by law.

EXTENSION OF THE POWERS OF THE SHOPS BOARD No. 21 (BOOKSELLERS AND NEWSAGENTS).

UNDER the powers in that behalf conferred by the *Factories and Shops Act 1928 (No. 3677)*, His Excellency the Lieutenant-Governor of the State of Victoria, by and with the advice of the Executive Council thereof, doth by this Order extend the powers of the Shops Board No. 21 (Booksellers and Newsagents) so that it may fix the lowest prices or rates which may be paid to any person or persons or classes of persons employed in a lending library carried on in connexion with a booksellers and newsagents' shop, the trade covered by this extension being, in the opinion of the Governor in Council, of the same or similar class or character as that for which the said Shops Board No. 21 (Booksellers and Newsagents) was appointed.

And the Honorable G. C. Webber, for and on behalf of His Majesty's Minister of Labour for the State of Victoria, shall give the necessary directions herein accordingly.

F. P. MOUNTJOY,  
Acting Clerk of the Executive Council.

*Land Act 1928.*

AREAS OF LANDS COMPRISED IN CERTAIN CLASSES DIMINISHED AND INCREASED.

PROCLAMATION

By His Excellency the Lieutenant-Governor of the State of Victoria and its Dependencies in the Commonwealth of Australia, &c., &c., &c.

WHEREAS by the *Land Act 1928* it is amongst other things enacted that the Governor in Council may, by Proclamation to be published in the *Government Gazette*, at any time diminish or increase the area of land comprised in any of the classes mentioned in Part I., Division I., section 5, of the said *Land Act 1928*, but that the area of lands which may be sold by auction (Class 6) shall not be increased except as in certain cases in the said Act provided: Now therefore I, the Lieutenant-Governor of the State of Victoria, in the Commonwealth of Australia, by and with the advice of the Executive Council of the said State, and in accordance with the provisions of sections 94 and 117 of the *Land Act 1928* aforesaid, do hereby diminish or increase (as the case may be) the areas of Crown lands comprised in Classes 2, 3, and 4 respectively of the classes mentioned in section 5 of the *Land Act 1928* aforesaid to the extent set forth in the subjoined Schedules (that is to say):—

Schedules referred to.

CLASSES DIMINISHED OR INCREASED.

County.	Parish.	Allotment.	Area.	Diminished.	Increased.	Description.
				Class.	Class.	
Moira	Glenrowen	70	A. R. P. 460 0 0	3	4	In north of parish

CLASS INCREASED.

County.	Parish.	Allotment.	Area.	Class.	Description.
Grant	Borhoneyghurk	37A, 37B	A. R. P. 1,600 0 0	2	In north of parish

Given under my Hand and the Seal of the State of Victoria aforesaid, at Melbourne, this eighth day of September, in the year of our Lord One thousand nine hundred and thirty-one, and in the twenty-second year of the reign of His Majesty King George V.

(L.S.)

By His Excellency's Command,

W. H. IRVINE.

H. S. BAILEY,  
Commissioner of Crown Lands and Survey.

GOD SAVE THE KING!

**APPROACHING LAND SALES.**

**S**ALES of Crown Lands in Fee Simple to be held at the undermentioned places and dates, viz.:

	No. of Gazette.
Ballarat.—Tuesday, 20th October, 1931 ...	207
Beechworth.—Friday, 25th September, 1931 ...	183
Bonalla.—Monday, 19th October, 1931 ...	206
Camperdown.—Tuesday, 29th September, 1931 ...	180
Horsham.—Friday, 23rd October, 1931 ...	206
Maryborough.—Friday, 2nd October, 1931 ...	189, 201
Melbourne.—Tuesday, 20th October, 1931 ...	207
Stawell.—Friday, 18th September, 1931 ...	177
Traralgon.—Tuesday, 22nd September, 1931 ...	183

Lands and Survey Office, Melbourne.

SALES (Nos. 9912+ and 9915) OF CROWN LANDS IN FEE SIMPLE AT TIMES AND PLACES AS SHOWN. TO BE CONDUCTED BY LAND OFFICERS.

**H**IS Excellency the Lieutenant-Governor, with the advice of the Executive Council, has been pleased to direct that a sale by auction of the undermentioned Crown lands will be held at the times and places shown hereunder, and that such lands be offered for sale in the lots hereinafter specified, and at the upset price fixed to each lot respectively.

The lands will be sold in fee simple, and subject to the covenants, conditions, exceptions, and reservations directed by the Governor in Council by an Order in Council dated the 5th August, 1930, and published in the *Government Gazette* of the 8th August, 1930.

A deposit of twelve and a half per centum of the price at which each lot is sold must be paid by the purchaser at the time of sale, and all such payments shall be made only in gold, silver, or bank notes, or cheques approved by the officer conducting the sale, and the residue of such price will be payable in equal instalments, in accordance with the scale hereunder, on the last day of each successive period of six months from the time of sale, or, if the purchaser choose, at any earlier time or times, being one of such last days of any of the periods of six months stated above; such residue of payment will bear interest at the rate of £5 per centum per annum, to be computed from the time of sale to the time of payment of such residue or instalment of such residue.

The Governor in Council may, if he think fit, register the transfer of the interest of any purchaser of an allotment sold by public auction prior to the final payment of the purchase money being made. The fee for such registration shall be One pound.

**SCALE OF PAYMENTS.**

- £20 and under, 6 instalments.
- Over £20, and not exceeding £50, 8 instalments.
- Over £50, and not exceeding £100, 10 instalments.
- Over £100, and not exceeding £200, 12 instalments.
- Over £200, and not exceeding £300, 14 instalments.
- Over £300, and not exceeding £400, 16 instalments.
- Over £400, and not exceeding £500, 18 instalments.
- Over £500, 20 instalments.

H. S. BAILEY,

Commissioner of Crown Lands and Survey.

Office of Lands and Survey,  
Melbourne, 14th September, 1931.

†NOTE.—Sale No. 9912 is in lieu of notice published in *Gazette* of 2nd September, 1931.

**B**ALLAARAT.—Sale (No. 9912), at TEN o'clock a.m. on **TUESDAY, 20th OCTOBER, 1931**, at the CROWN LAND OFFICES. To be conducted by G. L. WOOD, Land Officer. Auctioneers: CHAS. WALKER & CO., Ballarat.  
Lots 1 to 7 inclusive. See *Government Gazette* of 2nd September, 1931.

**SUPPLEMENTARY LOTS.**

(City Lots at Ballaarat East.)

BALLAARAT, PARISH OF BALLAARAT, COUNTY OF GRANT.  
Corner of Larter and Gale streets.

Upset price £1 10s. per acre.—Charge for survey £3 5s.  
\*Lot 8. Area 3a. 3r. 29 1-10p., allotment 4, section 83.

Bounded by Gale, Larter, Elsworth streets and Canadian Creek.

Upset price £1 10s. per acre.—Charge for survey £3 5s.

\*Lot 9. Area 3a. 2r. 8 9-10p., allotment 5, section 83.

Corner of Geelong-road and Gale-street.

Upset price £2 per acre.—Charge for survey £3.

\*Lot 10. Area 2a. 1r. 5p., allotment 8, section 83.

**TOWN LOT.**

SMYTHESDALE, PARISH OF SMYTHESDALE, COUNTY OF GRENVILLE.

In north of township.

Upset price £1 per acre.—Charge for survey £4 7s. 6d.

\*Lot 11. Area 22a. 3r. 31p. (subject to survey), allotment D11, section 49.

**COUNTRY LOT.**

PARISH OF AMHERST, COUNTY OF TALBOT.

In north-east of parish.

Upset price £1 per acre.—Charge for survey £5 5s.

\*Lot 12. Area 27a. Jr. 14p. (subject to survey), allotment 12Q, section 9.

South-east of Town of Amherst.

Upset price £1 per acre.—Charge for survey £3 15s.

\*Lot 13. Area 8a. 3r. 24p., allotment 2, section 1. Valuation of improvements will be announced at sale.

\*Sold subject to special mining condition similar to section 81, *Land Act* 1928.

**M**ELBOURNE.—Sale (No. 9915), at half-past TWO p.m. on **TUESDAY, 20th OCTOBER, 1931**, at the AUCTION ROOMS of BAILLIEU, ALLARD, PTY. LTD., 360 COLLINS-STREET. To be conducted by E. T. A. WILSON, Land Officer. Auctioneers: BAILLIEU, ALLARD, PTY. LTD., 360 Collins-street, Melbourne.

**TOWN LOTS.**

KINGLAKE WEST, PARISH OF KINGLAKE, COUNTY OF ANGLESEY.

Upset price £20 per lot.—Charge for survey £1 10s.

Lot 1. Area 1 acre, allotment 6, section B.

Lot 2. Area 1 acre, allotment 5, section B.

Lot 3. Area 3r. 14p., allotment 3, section B.

Lot 4. Area 1 acre, allotment 1, section B.

Upset price £18 per lot.—Charge for survey, £1 10s.

Lot 5. Area 1 acre, allotment 2, section B.

Upset price £15 per lot.—Charge for survey £1 10s.

Lot 6. Area 1a. 2r. 0 6-10p., allotment 17, section A.

Upset price £12 per lot.—Charge for survey £1 10s.

Lot 7. Area 1a. 1r. 0 5-10p., allotment 18, section A.

QUEENSTOWN, PARISH OF QUEENSTOWN, COUNTY OF EVELYN.

In east of town, south of road to Smyth's Gully.

Upset price £15 per lot.—Charge for survey £1.

\*Lot 8. Area 4a. 1r. 25p., allotment 19, section 8.

\*Lot 9. Area 4a. 3r. 4p., allotment 20, section 8.

\*Lot 10. Area 5a. 0r. 10p., allotment 21, section 8.

TARLANGO, PARISH OF WARRURTON, COUNTY OF EVELYN.

Near Britannia Creek.

Upset price £12 per lot.—Charge for survey £1.

Lot 11. Area 1a. 0r. 8p., allotment 8, section 5

In north-west of town.

Upset price £20 per lot.—Charge for survey £1 17s

\*Lot 12. Area 2a. 1r., allotment 19, section 1.

\*Lot 13. Area 2a. 1r., allotment 20, section 1.

Upset price £10 per lot.—Charge for survey £1 17s

\*Lot 14. Area 1a. 0r. 32p., allotment 18, section 1.

\*Lot 15. Area 1a. 0r. 27p., allotment 17, section 1

\*Lot 16. Area 1a. 0r. 28p., allotment 16, section 1.

WERRIMULL, PARISH OF MURRUMBONG, COUNTY OF MILLEWA.

Upset price £50 per lot.—Charge for survey £3.

Lot 17. Area 1 acre, allotment 1, section G.

**COUNTRY LOT.**

PARISH OF SHERWOOD, COUNTY OF MORNINGTON

In west of parish.

Upset price £1 5s. per acre.—Charge for survey £4 17s. 6d.

Lot 18. Area 36a. 3r. 32p., allotment 38c.

\*Sold subject to special mining condition similar to section 81, *Land Act* 1928.

## Land Act 1928.

PROPOSED REVOCATION OF ORDERS IN COUNCIL  
TEMPORARILY RESERVING LANDS.

**I**N pursuance of the provisions of the *Land Act 1928*, notice is hereby given that it is the intention of the Governor in Council to revoke the Orders in Council hereunder referred to, viz.:-

*The following Notice was gazetted 1<sup>o</sup> on 26th August, 1931, pursuant to Order of the 18th August, 1931.*

**BARRAKEE**.—The Order in Council of the 16th October, 1922, temporarily reserving 50 acres in the Parish of Barrakee, as a site for Supply of Gravel, also excepting from occupation for residence or business under any miner's right or business licence, is about to be revoked.—(B.662(2) (Rs.2636).

*The following Notice was gazetted 1<sup>o</sup> on 2nd September, 1931, pursuant to Order of the 25th August, 1931.*

**BENDIGO**.—The Order in Council of the 24th August, 1863, temporarily reserving 24 acres 20 perches of land at Sandhurst (now City of Bendigo) as a site for Acclimatization purposes, revoked as to part by Order of the 30th June, 1925, so far as regards the remaining portion thereof comprising 22 acres 3 roods 11 perches.—(S.372(17) (Rs.3156).

*The following Notice was gazetted 1<sup>o</sup> on 16th September, 1931, pursuant to Orders of the 8th September, 1931.*

**NARREWILLOCK**.—The Order in Council of the 3rd August, 1921, temporarily reserving 14 acres 3 roods in the Parish of Narrewillock, as a site for Water Reserve, and excepting from occupation for mining purposes or for residence or business under any miner's right or business licence.—(N.118(2) (Rs.2298, 0464/121).

LAND PROPOSED TO BE PERMANENTLY RESERVED  
FROM SALE.

**I**N pursuance of the provisions of section 14 of the *Land Act 1928* (No. 3709), notice is hereby given that it is the intention of the Governor in Council to reserve from sale, permanently, also except from occupation for residence or business under any miner's right or business licence, the land hereunder described, viz.:-

*The following Notice was gazetted 1<sup>o</sup> on 2nd September, 1931, pursuant to Order of the 25th August, 1931.*

**YARRAWONGA**.—3 roods, Town of Yarrowonga, Parish of Yarrowonga, County of Moira, situate in section 3.—Commencing at the intersection of the north side of Orr-street and the east side of Belmore-street; bounded thence by Belmore-street bearing north 1 chain 50 links, by a line bearing east 5 chains, by Hume-street bearing south 1 chain 50 links; and thence by Orr-street bearing west 5 chains to the commencing point.—(Y.86a(4) Rs.3318).

LANDS PROPOSED TO BE PERMANENTLY RESERVED  
FROM SALE.

**I**N pursuance of the provisions of section 14 of the *Land Act 1928* (No. 3709), notice is hereby given that it is the intention of the Governor in Council to reserve from sale, permanently, the lands hereunder described, viz.:-

*The following Notices were gazetted 1<sup>o</sup> on 16th September, 1931, pursuant to Order of 8th September, 1931.*

Land proposed to be permanently reserved as a site for a Racecourse and other purposes of Public Recreation, also excepted from occupation for residence or business under any miner's right or business licence:-

**BOORT**.—31 acres 2 roods 28 perches, being allotment 15a of section F, Parish of Boort, County of Gladstone: Commencing at the south-east angle of allotment 14; bounded thence by a road bearing S. 25 deg. 10 min. E. 16 chains, by allotment 15a bearing N. 81 deg. 32 min. W. 28 chains 21 links, and N. 8 deg. 28 min. E. 13 chains 32 links; and thence by allotment 14 bearing S. 81 deg. 32 min. E. 19 chains 35 links to the commencing point.—(B.654(7) (Rs.650).

Land proposed to be permanently reserved for Public Recreation, also excepted from occupation for residence or business under any miner's right or business licence:-

**BARRABOOL**.—3 acres 3 roods 34 perches, Parish of Barrabool, County of Grant, being part of Crown section 13: Commencing at a point bearing S. 0 deg. 9 min. E. 4 chains 10 links from the intersection of the south side of a one-chain

road running through Crown section 13 and the west side of a one-chain road running along the east boundary of said Crown section; bounded thence by a road bearing S. 0 deg. 9 min. E. 8 chains, by a line bearing S. 89 deg. 51 min. W. 3 chains, northerly 10 chains 24 links in an arc of a circle whose centre lies 4 chains 31 5-10 links easterly and chord bearing N. 0 deg. 9 min. W. 8 chains; and thence by a line bearing N. 89 deg. 51 min. E. 3 chains to the commencing point.—(B.34(2) (Rs.4144, C.78427).

## COMMON ABOUT TO BE DIMINISHED.

**I**N pursuance of the provisions contained in Division 10 of Part I. of the *Land Act 1928* (No. 3709), notice is hereby given that it is the intention of the Governor in Council to diminish the common hereinafter mentioned, viz.:-

*The following Notice was gazetted 1<sup>o</sup> on 16th September, 1931, pursuant to Orders of the 8th September, 1931.*

The United Borough and Goldfield Common of Amherst, proclaimed by Orders of the 17th October, 1862, 13th November, 1862, and the 10th November, 1863 (see *Government Gazette*, 1863, page 2631), is hereby diminished by deducting therefrom the portion hereinafter described, viz.:-6 acres, more or less, Parish of Amherst, County of Talbot, being the water supply reserve lying to the north-east of allotment 5 of section 10, also the Crown lands lying between said allotment and the main road.—(J.13657) (Rs.35).

H. S. BAILEY,

Commissioner of Crown Lands and Survey.

Department of Lands and Survey, Melbourne.

PUBLIC HEARINGS BY PERSONS APPOINTED UNDER  
THE 34TH SECTION OF THE LAND ACT 1928.

**N**OTICE is hereby given that at the times and places mentioned in the schedule hereunder, applications for leases and licences under the Land Acts, objections to such applications, objections to proposed proclamations, alterations, additions, diminutions, revocations or unions of commons, and reasons against forfeiture of any leases or licences under the Land Acts deemed liable to forfeiture, will be publicly heard by the persons whose names are set opposite such places respectively in such schedule, being persons appointed by me, the responsible Minister of the Crown administering the Land Acts, to hear the same and report thereon in writing to me.

H. S. BAILEY,

Commissioner of Crown Lands and Survey, and  
President of the Board of Land and Works.

Department of Lands and Survey,  
Melbourne, 15th September, 1931.

## SCHEDULE.

- CAMPERDOWN, Tuesday, 29th September, 1931, at Two p.m., W. T. Long.
- HEYWOOD, Wednesday, 30th September, 1931, at Ten a.m., H. S. Williams.
- BOORT, Tuesday, 29th September, 1931, at Ten a.m., J. W. Macpherson.
- INGLEWOOD, Wednesday, 7th October, 1931, at half-past One p.m., J. W. Macpherson.
- INGLEWOOD, Thursday, 8th October, 1931, at Ten a.m., J. W. Macpherson.
- TALLANGATTA, Wednesday, 30th September, 1931, at Ten a.m., J. Hayes.
- CORRYONG, Thursday, 1st October, 1931, at Nine a.m., J. Hayes.
- CHILTERN, Wednesday, 7th October, 1931, at Nine a.m., J. Hayes.
- HORSHAM, Monday, 5th October, 1931, at Two p.m., W. M. Crawford.

**HEARING OF REASONS AGAINST THE FORFEITURE OF CERTAIN LEASES BY PERSONS APPOINTED UNDER 34TH SECTION OF THE LAND ACT 1928.**

NOTICE is hereby given that reasons against the forfeiture of the leases in the schedule hereto, which are deemed liable to forfeiture under the provisions of the Land Acts, will be publicly heard by the persons appointed by me, the responsible Minister of the Crown administering the said Acts, to hear the same and report thereon in writing to me, when the persons in the said schedule mentioned as holders of such leases will be allowed to show cause against the same at the places and on the dates mentioned in the schedule hereto.

H. S. BAILEY,

Commissioner of Crown Lands and Survey, being the responsible Minister of the Crown administering the Land Acts.

Department of Lands and Survey,  
Melbourne, 15th September, 1931.

**SCHEDULE.**

**SHEYWOOD**, 30th September, 1931, Land Officer—  
707/46, Mrs. M. McIntyre, 237a. 2r. 12p., Dunmore;  
867/46, Mrs. M. McIntyre, 200a. 1r. 16p., Dunmore;  
1060/46, T. H. Hanlon, 639a. 3r. 36p., Bessibelle;  
849/46, J. M. Cruse, 427a. 2r. 6p., Curracurt; 674/50,  
E. J. Stone, 639a. Or. 23p., Glenaulin; 056/50, A.  
McLean, 82a. Or. 26p., Winyayung; 743/46, J. C. John-  
son, 107a. Or. 27p., Glenaulin.

**TALLANGATTA**, 30th September, 1931, Land Officer—  
150/8, Richard H. Croxton, 46 acres, Tatonga; 316/46,  
Frederick Bownds, 261 acres, Tatonga; 784/46, Stewart  
Boyd, 278 acres, Wyeeboe; 949/46, Eva M. Whyte,  
627 acres, Magorra; 1010/46, James Walsh, 363 acres,  
Magorra; 1126/50, John T. J. Salmon, 621 acres,  
Magorra; 1127/50, Mary M. Salmon, 604 acres, Magorra;  
1128/50, Margaret R. Leonard, 369 acres, Magorra;  
1544/46, Doris M. Kendell, 622 acres, Berrigama.

**CORRYONG**, 1st October, 1931, Land Officer—  
739/40, John E. Johnson, 196 acres, Jingellie; 472/46,  
Mary E. Cadman, 73 acres, Thowgla; 703/46, Clara J.  
White, 319 acres, Wabba.

**Closer Settlement Act 1928.**

**PERMIT UNDER THE CLOSER SETTLEMENT ACTS DECLARED VOID.**

NOTICE is hereby given that the Permit mentioned in the Schedule hereunder has been declared void by the Governor in Council for the reason specified.

District.	Corr. No.	Name of Permit Holder.	Section of C.S. Act under which Leased.	Parish.	Allotment.	Area.	Class.	Reason for Forfeiture, &c.
Geelong	199	John A. McDonald	113	Nullawarre	90, 90A	A. R. P. 244 0 0	..	Non-compliance with conditions

**Closer Settlement Act 1928.**

**LEASES UNDER THE CLOSER SETTLEMENT ACTS, AS VARIED BY THE DISCHARGED SOLDIERS SETTLEMENT ACTS, DECLARED VOID.**

NOTICE is hereby given that the Leases mentioned in the Schedule hereunder have been declared void by the Governor in Council for the reason specified in each case.

District.	Corr. No.	Name of Lessee.	Section of C.S. Act under which Leased.	Parish.	Allotment.	Area.	Class.	Reason for Forfeiture, &c.
Echuca	1194	Alfred Lower	86.6	Nannoella	6D, 6E, sec. 6	A. R. P. 23 2 33	..	Non-compliance with conditions
"	4908	Leonard C. Trigger	86.6	Murchison North	149	124 3 15	"	" " "

**Land Act 1928.**

**LEASES UNDER THE LAND ACTS 1911 AND 1915 DECLARED VOID.**

NOTICE is hereby given that the Leases mentioned in the Schedule hereunder have been declared void by the Governor in Council for the reason specified in each case.

District.	Corr. No.	Name of Lessee.	Section of Land Act under which Leased.	Parish.	Allotment.	Area.	Class.	Reason for Forfeiture, &c.
Beechworth (1)	802	Frederick H. Mansell	46	Berrigama	59A, 59B, 59C, 59D, 59E, sec. A	A. R. P. 622 3 0	3rd	Abandoned
Melbourne (2)	1,463	Samuel W. S. Carriok	46	Leongatha	91A	329 0 3	3rd	Non-payment of rent
Sale (3)	186	John P. Birmingham	46	Holey Plains	52	639 2 20	3rd	" " "
" (4)	183	Catherine A. Birmingham	50	"	57A	409 2 28	3rd	" " "
Bairnsdale (5)	13	James S. Milno	8	Bungywarra	2, sec. A	245 0 7	3rd	" " "

(1) Yearly rent, £7 15s. 9d.—(2) Yearly rent, £8 5s.—(3) Yearly rent, £8.—(4) Yearly rent, £10 5s.—(5) Yearly rent, £3 1s. 6d.

Department of Lands and Survey,  
Melbourne, 8th September, 1931.

H. S. BAILEY  
Commissioner of Crown Lands and Survey.

LIST OF CROWN LANDS AVAILABLE.

THE undermentioned areas are available for application as provided by various sections of the *Land Act 1928*, and all applications received on or before Wednesday, the 14th October, 1931, will be deemed to have been simultaneously made, but any application lodged after such date may be considered if received in time for inclusion in the advertisement of the cases to be heard at the Local Land Board.

Applications on proper form, accompanied by 5s. duty stamp unaccompanied (registration fee), may be delivered or forwarded by post to the Local Land Officer or to any Crown Lands Office in Victoria.

Applicants may obtain from Local Land Officers, or the Enquiry Office, Lands Department, Melbourne, a certificate authorizing the issue by the Railway Department of a return ticket at concession fares to enable them to inspect available areas or to attend Local Land Boards. When an applicant is granted an allotment he may, if travelling by rail, obtain reduced fares for his family and also freight concessions in regard to some of his effects.

Subject to the approval of the Minister, when the survey fee exceeds £10, a deposit of £5 may be paid, and the balance over 6 years in half-yearly instalments.

Marked plans of any particular area, application forms, and any further information may be obtained from the Enquiry Office, Lands Department, Melbourne, and Local Officers, Bairnsdale, Ballarat, Beechworth, Benalla, Bendigo, Geelong, Hamilton, Horsham, Mildura, Omeo, Seymour, and St. Arnaud.

Department of Crown Lands and Survey,  
Melbourne, 16th September, 1931.

H. S. BAILEY,  
Commissioner of Crown Lands and Survey.

\* Improvements may be subject to re-valuation after land has been granted to an applicant.

Local Land Office.	County.	Parish.	Allotment.	Section.	Area.	How available.		Survey Fee.	Valuation of Improvements (if any).	Location of Land, &c.	Nearest Railway Station or Township and Distance in miles therefrom.	How accessible.	Water supply.	General Description of Land—Soil, Timber, Suitability (Grazing, &c.).
						Classification.	Value per Acre.							
						A.	B.	P.						
						£	s.	d.						
Ballarat (a).	Grant	Ballarat	7A	17	20.0	0	2nd	2	0	In south-east of parish (N.S.2608)	1 mile from Mt. Clear R.S.	By road	To be conserved	Low rangy country, clayey loam intermixed with quartz gravel, suitable for grazing; timbered with peppermint, messmate, and gum
			7B											
Ararat (a, b)	Boring	Jallukar	15a	1	85.0	0	3rd	1	0	In north-west of parish (J.23604)	16 miles from Stawell or Ararat R.S.	By road	To be conserved	Sandy loam, suitable for grazing; parts may be suitable for tobacco growing; timbered with gum, peppermint, heath, honeysuckle, and wattle

AGRICULTURAL AND GRAZING LANDS.—SELECTION PURCHASE ALLOTMENTS.  
Division 4, Part I., *Land Act 1928*.

(a) Subject to special mining condition, Section 81, *Land Act 1928*.  
(b) In lieu of notice gazetted 12th August, 1931.

*Closer Settlement Act 1928.*

LEASE UNDER SECTION 49, CLOSER SETTLEMENT ACTS, SURRENDERED.

NOTICE is hereby given that the Governor in Council has accepted the surrender of the Lease mentioned in the Schedule hereunder for the reason specified.

Corr. No.	Name.	Section of C.S. Act under which Leased.	Estate.	Parish.	Allotment.	Area.	Reason.
2137	Arthur H. Rejeve	49	Wangaratta	Wangaratta South	3, sec. B	A. R. P. 12 2 3	New lease to issue for amended capital value

*Land Act 1928.*

LEASE UNDER SECTION 46, LAND ACT 1915, SURRENDERED.

NOTICE is hereby given that the Governor in Council has accepted the surrender of the Lease mentioned in the Schedule hereunder for the reason specified.

District.	Corr. No.	Name of Lessee.	Section of Land Act under which Leased.	Parish.	Allotment.	Area.	Class.	Reason.
Hamilton (1)	1134	Sidney J. Overall	46	Mouzie	33, sec. 9	A. R. P. 170 3 7	3rd	New lease to issue

(1) Yearly rent, £4 5s. 6d.

Department of Lands and Survey,  
Melbourne, 8th September, 1931.

H. S. BAILEY,  
Commissioner of Crown Lands and Survey

*Land Act 1928.*

LICENCES UNDER THE LAND ACT 1915 EXPIRED.

NOTICE is hereby given that the Licences mentioned in the Schedule hereunder have expired for the reason specified in each case.

District.	Corr. No.	Name of Licensee.	Section of Land Act under which Licensed.	Parish.	Allotment.	Area.	Class.	Reasons for Forfeiture, &c.
St. Arnaud	0100	Martha Johnston	129	Marnoo	148H	A. P. R. 2 1 30	...	Non-payment of rent
"	0101	James R. Johnston	129	"	148E	2 1 30	"	" " "

Department of Lands and Survey,  
Melbourne, 12th September, 1931.

H. S. BAILEY,  
Commissioner of Crown Lands and Survey.

*Closer Settlement Act 1928, Part II.*

ALLOTMENTS AVAILABLE FOR DISCHARGED SOLDIERS.

THE allotments mentioned in the Schedule hereunder are available for application under the *Closer Settlement Act 1928, Part II.*, for Discharged Soldiers who hold Qualification Certificates, and may be taken up under Conditional Purchase Lease.

Estate.	Parish.	Allotment.	Section.	Area.	Capital Value.	Remarks.
				A. R. P.	£ s. d.	
Elderslie (1, 2)	Mcereck	3A	..	6 0 31	31 0 0	
Noakes (2, 3, 4)	Kanawalla	4A	..	75 0 0	534 7 6	
" (2, 3, 4, 5)	"	3, 8	4, 5	155 0 0	1,085 0 0	
" (2, 3, 4)	"	3A, 4B	8	139 2 2	1,102 2 6	
Section 20 (2, 6, 7)	Curyo	31	..	200 0 0	700 0 0	
" (2, 6)	"	31A	..	200 0 0	700 0 0	
" (2, 6)	"	31B	..	238 0 0	833 0 0	

(1) Improvements valued £350 to be paid or in addition.—(2) Soldier in occupation.—(3) Mainly grazing land.—(4) Share of fencing improvements to be paid for in addition.—(5) Pipe line easement and £15 for water supply to be paid for in addition.—(6) Subject to adjustment after survey.—(7) Improvements valued £392 are not included in capital value and are to be paid for in addition.

Department of Lands and Survey,  
Melbourne, 15th September, 1931.

H. S. BAILEY,  
Commissioner of Crown Lands and Survey.

The Oloier Settlement Act 1928, Part I.

THE Farm Allotment mentioned in the Schedule hereunder is hereby proclaimed available for application, and may be taken up under Conditional Purchase Lease.

Estate.	Parish.	Allotment.	Section.	Area.	Capital Value.		Deposit, including Lease and Registration Fees.		Half-yearly Installment.		Remarks.
					£.	s. d.	£.	s. d.	£.	s. d.	
Mincha West (1, 2) ..	Mincha West ..	91A ..	..	A. R. P. 141 1 18	1,053	0 0	34	5 0	30	12 0	6253/86

(1) Settler in occupation.—(2) Capital value includes all improvements.  
The incoming lessee must pay the valuation of improvements, if any.

Department of Lands and Survey,  
Melbourne, 15th September, 1931.

H. S. BAILEY,  
Commissioner of Crown Lands and Survey.

COURTS.

MELBOURNE.—COUNTY COURT.

THE times appointed for "Return Days" in the Melbourne County Court during the year 1931 (i.e., the day to be appointed in any summons or proceeding for the appearance of a party summoned) shall be as follows:—

RETURN DAYS:

in cases under £50.	£50 and under £250.	Other cases.
October 1st and 15th ... November 2nd and 16th ... December 1st .....	October 1st ... November 2nd ... December 1st .....	October 15th ... November 16th ... December 1st .....

Dated at Melbourne this 27th day of November, 1930.  
(By order of the Judges),

F. J. SAUER,  
Registrar, Melbourne.

KORUMBURRA ...	Tuesday, 20th October
KYNETON ...	Tuesday, 1st December
MARYBOROUGH ...	Tuesday, 22nd September
MELBOURNE ...	Thursday, 1st and 15th* October Monday, 2nd and 16th* November Tuesday, 1st December
MILDURA ...	Tuesday, 8th December
NHILL ...	Thursday, 12th November
OMBO ...	Tuesday, 24th November
OUYEN* ...	Wednesday, 9th December
SALE ...	Tuesday, 20th October
SEA LAKE* ...	Wednesday, 21st October
SHEPPARTON ...	Tuesday, 17th November
STAWELL ...	Tuesday, 13th October
SWAN HILL* ...	Wednesday, 14th October
TRARALGON* ...	Wednesday, 28th October
WANGARATTA ...	Tuesday, 10th November
WARRACKNABEAL ...	Tuesday, 6th October
WARRAGUL ...	Tuesday, 27th October
WARRNAMBOOL ...	Tuesday, 8th December
WONTHAGGI* ...	Tuesday, 27th October
YARRAM ...	Thursday, 22nd October

\*County Courts only.

Except at Melbourne, Courts of Insolvency and Courts of Mines will be held on the days above mentioned at such of the above places as have been appointed for holding such Courts.

TENDERS.

PUBLIC WORKS OFFICE, MELBOURNE.

TENDERS will be received at this office until Twelve o'clock on the days and for the purposes undermentioned.  
Particulars may be learnt at this office, and also at the offices named in each instance.  
The Board of Land and Works will not necessarily accept the lowest or any tender.

1st October, 1931.

Castlemaine North.—Stripping roof and re-covering with slates, State School No. 2051. Particulars also at Police Stations, Castlemaine and Kyneton, and Inspector of Works, Bendigo. Preliminary deposit, £4. Final deposit, 5 per cent.  
Mont Park and Kew.—Supply and installation of furnaces to three steam boilers at Hospitals for Insane. Preliminary deposit, £15. Final deposit, 5 per cent.

8th October, 1931.

Ararat.—Removal of supports and straightening up large octagonal shelter pavilion, Hospital for the Insane. Particulars also at Hospital for Insane, Ararat, and Inspector of Works, Ballarat. Preliminary deposit, £10.  
Lower Heytesbury.—New building, State School. Particulars also at Police Stations, Warrnambool, Colac, and Camperdown. Preliminary deposit, £3. Final deposit, 5 per cent.  
North West Paaratte.—New building, State School. Particulars also at Police Stations, Warrnambool, Colac, and Camperdown. Preliminary deposit, £3. Final deposit, 5 per cent.

Tenders to be addressed to the Honorable the Commissioner of Public Works, and marked "Tender for ———".

J. P. JONES,  
Commissioner of Public Works.

Melbourne, 15th September, 1931.

GENERAL SESSIONS AND COUNTY COURTS.

NOTICE is hereby given that Courts of General Sessions and County Courts will be held during the year 1931 at the undermentioned places on the days hereunder named:—

ARARAT ...	Wednesday, 14th October
BAIRNSDALE ...	Wednesday, 21st October
BALLARAT ...	Tuesday, 17th November Tuesday, 15th December
BEECHWORTH ...	Tuesday, 6th October
BENDIGO ...	Wednesday, 18th November
CAMPERDOWN ...	Wednesday, 9th December
CASTERTON ...	Wednesday, 25th November
CASTLEMAINE ...	Wednesday, 2nd December
CHARLTON ...	Tuesday, 20th October
COLAC ...	Tuesday, 8th December
DAYLESFORD ...	Tuesday, 15th December
ECHUCA ...	Tuesday, 17th November
GEE LONG ...	Wednesday, 9th December
HAMILTON ...	Tuesday, 24th November
HORSHAM ...	Wednesday, 11th November
KERANG ...	Tuesday, 13th October

## PRIVATE ADVERTISEMENTS.

## MILDURA SEWERAGE AUTHORITY.

## GENERAL NOTICE.

THE above-named Sewerage Authority having made sewers for carrying off sewage from each and every property which, or any part of which, abuts on the streets or parts of streets in which sewers are laid, and which are included within the sewerage areas hereinafter described, doth hereby declare that, on and after the seventeenth day of September, 1931, each and every property which, or any part of which, abuts on the said streets, shall be deemed to be a sewerage property within the meaning of the *Sewerage Districts Act 1928*. The boundaries of the sewerage areas hereinbefore referred to are—

*Sewerage Area No. 1.*

Town of Mildura.—Commencing at a point at the south-eastern corner of section 47, at the corner of Ninth-street and Etiwanda-avenue; thence proceeding northerly along the western side of Etiwanda-avenue to the north-eastern corner of section 47; thence westerly along the southern side of Eighth-street for a distance of five hundred (500) feet; thence northerly parallel to San Mateo-avenue across Eighth-street and through allotment 8, section 18, for a distance of two hundred and seventy (270) feet; thence westerly parallel to Eighth-street through allotments 8 and 7, section 18, three hundred and thirty (330) feet; thence northerly parallel to San Mateo-avenue through allotments 7 and 3, section 18, and across Seventh-street to a point on the north side of Seventh-street; thence westerly along the northern side of Seventh-street to the south-western corner of allotment 2, section 15; thence a further two hundred and twenty (220) feet in the same direction; thence southerly parallel to San Mateo-avenue across Seventh-street, through allotments 1 and 5, section 18, over Eighth-street through allotments 1 and 6, section 47, to a point on the north side of Ninth-street; thence westerly along the north side of Ninth-street and across San Mateo-avenue to the south-eastern corner of section 46; thence southerly along the western side of San Mateo-avenue across Ninth-street to the south-eastern corner of section 50; thence westerly along the northern side of Tenth-street across Magnolia-avenue to the south-eastern corner of section 51; thence southerly along the western side of Magnolia-avenue across Tenth-street to the south-eastern corner of section 72; thence diagonally across Eleventh-street to the north-eastern corner of allotment 5, section 76, being a point on the southern side of Eleventh-street; thence southerly to the south-eastern corner of allotment 5, section 76; thence along the southern boundaries of allotments 5, 4, and 3, section 76, to the south-western corner of allotment 3, section 76; thence further in the same direction for a distance of two hundred (200) feet; thence southerly parallel to Deakin-avenue through allotment 8, section 76, for a distance of one hundred and seventy-five (175) feet; thence westerly parallel to Eleventh-street through allotments 8 and 7, section 76, and across Deakin-avenue to a point on the western side of that avenue distant southerly from the south-western corner of the intersection of Eleventh-street and Deakin-avenue five hundred (500) feet; thence northerly along the western side of Deakin-avenue for a distance of forty (40) feet; thence westerly parallel to Eleventh-street to a point in the western boundary of allotment 12, section 77, distant northerly from the south-western corner of said allotments two hundred (200) feet; thence southerly along the western boundary of the same allotment for a distance of sixty (60) feet; thence westerly parallel to Eleventh-street along the southern side of a right-of-way across Langtree-parade and continuing in the same direction to a point in the western side of Wattle-avenue, distant northerly from the north side of Twelfth-street at its intersection with the western side of Wattle-avenue one hundred and forty-one (141) feet; thence northerly through allotment 10, section 77, along the western side of Wattle-avenue to a point on the northern boundary of said allotment; thence westerly along the southern boundaries of allotments 4 and 3, section 77, to the south-western corner of allotment 3, section 77; thence southerly along the western boundary of allotment 9, section 77, to the south-eastern corner of said allotment; thence easterly along the northern side of Twelfth-street to the south eastern corner of the same allotment; thence southerly across Twelfth-street and along the western boundaries of allotments 4 and 10, section 82, and across Thirteenth-street to the north-eastern corner of allotment 1, section 17; thence westerly along the south side of Thirteenth-street for a distance of four hundred and ninety (490) feet; thence southerly through allotments 1 and 2, section 17, parallel to Deakin-avenue to a point on the southern boundary of allotment 2, section 17; thence easterly along the southern boundary of allotments 2 and 9, section 17, to a point on the southern boundary of allotment 9, section 17, distant with the western side of a right-of-way distant westerly from the south-eastern corner of allotment 9, section 17, one hundred and sixty-two (162) feet; thence southerly along the western side of the above-mentioned right-of-way over Twelfth-street to a point at the south-western corner of the intersection of Prince's-street and the right-of-way; thence easterly across the right-of-way and along the southern side of Twelfth-street to the western side of Deakin-avenue at its intersection with Prince's-street; thence southerly along the western side of Deakin-avenue to the south-eastern corner of

allotment 10, section 17; thence easterly across Deakin-avenue and along the southern boundary of allotment 3, section 31, to the south-eastern corner of said allotment; thence northerly along the eastern boundaries of allotments 3, 2, and 1, section 31, across Thirteenth-street and along the eastern boundary of allotment 9, section 83, to the north-eastern corner of said allotment; thence easterly along the southern side of a right-of-way being the northern boundary of allotment 10, section 83, to the north-eastern corner of said allotment; thence southerly along the western side of another right-of-way to the south-eastern corner of allotment 10, section 83; thence easterly along the northern side of Thirteenth-street across Sarnia-avenue to a point on the north side of Thirteenth-street, distant westerly from the north-western corner of the intersection of San Mateo-avenue and Thirteenth-street two hundred and ninety (290) feet; thence southerly parallel to San Mateo-avenue, across Thirteenth-street, and through allotment 8, section 31, to a point on the southern boundary of said allotment; thence easterly along the southern boundary of this allotment and across San Mateo-avenue to the eastern side of that avenue, and further along the southern boundary of allotment 1, section 30, for a distance of one hundred and seventy (170) feet; thence northerly parallel to San Mateo-avenue through allotment 1, section 30, across Thirteenth-street, through allotments 7 and 1, section 84, across Twelfth-street, through allotments 7 and 1, section 75, and across Eleventh-street to a point on the southern boundary of allotment 7, section 74; thence easterly along the northern side of Eleventh-street for a distance of three hundred and thirty (330) feet to a point on the southern boundary of allotment 8, section 74; thence northerly parallel to San Mateo-avenue through allotments 8 and 2, section 74, to a point on the south side of Tenth-street; thence easterly along the southern side of Tenth-street for a distance of four hundred and ten (410) feet; thence northerly parallel to San Mateo-avenue across Tenth-street and through allotments 9 and 3, section 49, Town of Mildura, for a distance of six hundred (600) feet; thence easterly parallel to Tenth-street through allotments 3 and 4, section 49, to a point on the eastern boundary of allotment 4, section 49; thence northerly along the eastern boundary of said allotment across Ninth-street to a point in the railway property at the intersection of the alignments of the eastern boundary of allotment 4, section 49, and the northern side of Ninth-street; thence easterly across the railway line along the alignment of the northern side of Ninth-street to the commencing point at the corner of Ninth-street and Etiwanda-avenue.

By order of the said Sewerage Authority,

E. T. HENDERSON, Chairman.

T. J. NIHILL, Secretary.

Town Hall, Mildura, 17th September, 1931.

7831

## SHIRE OF ALBERTON.

## BY-LAW No. 33.

A By-law of the Shire of Alberton, made under section 197 of the *Local Government Act 1928*, and numbered 33, for the adoption of the provisions of Part IX. of the Thirteenth Schedule to the *Local Government Act 1928*.

IN pursuance of the powers conferred by the *Local Government Act 1928*, the President, Councillors, and Ratepayers of the Shire of Alberton order as follows:—

1. That the provisions of Part IX. of the Thirteenth Schedule to the *Local Government Act 1928* be adopted and have operation throughout the whole of the municipal district of the Shire of Alberton.

2. That this By-law shall come into operation immediately upon the publication thereof in the *Government Gazette*.

Resolution for passing this By-law agreed to by the Council the thirteenth day of August, 1931, and confirmed the tenth day of September, 1931.

The common seal of the Shire of Alberton was affixed hereto by order of the Council of the said Shire in the presence of—

W. H. CARPENTER, President.

A. C. DAVIS, Councillor.

G. W. BLACK, Shire Secretary.

7833

## NOTICE TO BOTTLE DEALERS AND OTHERS.

ALL bottles with the trade mark and brand, viz., M.B. over C.V. in a spade moulded thereon, are the sole property of The Manufacturers Bottle Company of Victoria Proprietary Limited, from which company they have been hired, and such bottles have been delivered by such company solely for the purpose of enabling the contents to be used only once for retailing, consuming, or using ale or stout or other fermented or unfermented liquors contained in such bottles. The bottles so branded are not sold, and when the contents are once used the bottles must forthwith, on demand, be returned to such company or its duly authorized agents. The bottles may not be destroyed or damaged, or parted with, or in any way disposed of, and may not be used for any but the foregoing purpose. The remuneration received by agents, collectors, &c., is simply an allowance for the collection and safe custody of the bottles.

Dated the 9th day of September, One thousand nine hundred and thirty-one.

A. J. SHEPHERD, Manager.

Pavey, Wilson, and Cohen, solicitors, 360 Collins-street, Melbourne.

7805



NOTICE is hereby given that the partnership heretofore subsisting between Thomas Joseph Hewitt and Edwin Wilroy Stanley, carrying on business as motor garage proprietors and motor engineers at 104 Armstrong-street south, Ballarat, under the style or firm of "T. J. Hewitt," has been dissolved by mutual consent as from the first day of August, 1931, so far as concerns the said Edwin Wilroy Stanley, who retires from the said firm. All debts due to and owing by the said firm will be received and paid respectively by the said Thomas Joseph Hewitt, who will continue to carry on the said business under the style of "T. J. Hewitt."

Dated this 14th day of September, 1931.

T. J. HEWITT.  
E. W. STANLEY.

T. E. Byrne, 39 Lydiard-street, Ballarat, solicitor for the said Thomas Joseph Hewitt and Edwin Wilroy Stanley.

7791

NOTICE is hereby given that the partnership hitherto existing between Sylvia Whelan, of number two Latrobe-street, Footscray, spinster, and Joseph Ernest Dredge, of number twenty Freeman-street, North Fitzroy, gentleman, in the publication of a newspaper known as the *Hawklet*, at 29 Crossley-street, Melbourne, has been dissolved by mutual consent as from the tenth day of September, 1931. The debts due to the said partnership must be paid to Mr. H. E. Pett, of 29 Crossley-street, Melbourne, printer, whose receipt shall be a sufficient discharge to any debtors paying sums due by them to him.

Dated the tenth day of September, One thousand nine hundred and thirty-one.

PERCY JOHN RIDGEWAY, 379 Collins-street, Melbourne, solicitor for the said Sylvia Whelan and Joseph Ernest Dredge.

7822

NOTICE is hereby given that the partnership lately subsisting between William Anthony Williams and Zelic Rudin, carrying on business as storekeepers at Powelltown, under the style of Rudin's, has been dissolved by mutual consent as from the twenty-fifth day of June, 1931. All debts due to or owing by the said late partnership will be received and paid by the said Zelic Rudin.

Dated the 11th day of September, 1931.

PHILLIPS, FOX, & MASEL, solicitors for the said Zelic Rudin.

VINCENT NOLAN, solicitor for the said William Anthony Williams.

7806

NOTICE is hereby given that the partnership heretofore subsisting between Thomas Cameron, of Wagga Wagga, in the State of New South Wales, grazier, and Ewen Cameron, of Burnside, Glenelg, in the State of Victoria, grazier, carrying on business under the style or firm of "Cameron Bros.," at Burnside, Glenelg, aforesaid, has been dissolved by mutual consent, such dissolution dating from the thirty-first day of March, One thousand nine hundred and thirty.

Dated this third day of September, 1931.

THOS. CAMERON.

Witness to signature of Thomas Cameron—JOHN CAMPBELL.  
EWEN CAMERON.

Witness to signature of Ewen Cameron—W. SALTER, J.P.

J. V. McEacharn and Son, of 89 Queen-street, Melbourne, solicitors.

7793

NOTICE is hereby given that the business carried on by A. E. McKee, under the name of McKee & Rutledge, at 5 Gracie-street, North Melbourne, is no longer carried on.

7809

A. E. MCKEE.

The Companies Act 1928.

RADIO CORPORATION OF AUSTRALIA PROPRIETARY LIMITED (IN LIQUIDATION).

NOTICE is hereby given that a Meeting of the creditors of the above-named company will be held at the office of the liquidator, 440 Little Collins-street, Melbourne, on the 23rd day of September, 1931, at half-past One p.m., for the purposes of section 189 of the Companies Act 1928.

Dated this 9th day of September, 1931.

7802

G. WRIGHT, Liquidator.

RADIO CORPORATION OF AUSTRALIA PROPRIETARY LIMITED (IN LIQUIDATION).

NOTICE is hereby given that, on the 7th day of September, 1931, the following Resolution was duly passed, namely:—  
"That the company be wound up voluntarily; and that George Wright, of 440 Little Collins-street, Melbourne, be and is hereby appointed liquidator for the purposes of such winding up."

Dated this 8th day of September, 1931.

7803

G. WRIGHT, Liquidator.

Companies Act 1928.

LINTON FURNITURE PROPRIETARY LIMITED.

A General Meeting of the members of the said company, duly convened and held at the registered office of the company, at 34A Swan-street, Richmond, on the tenth day of September, One thousand nine hundred and thirty-one, the following Extraordinary Resolution was duly passed:—

"That it has been proved to the satisfaction of this meeting that the company cannot, by reason of its liabilities, continue its business, and that it is advisable to wind up the same, and accordingly that the company be wound up voluntarily under the provisions of the Companies Act, and that Harold Drevitt Paroissien be and is hereby appointed liquidator for the purposes of such winding up."

Dated at Melbourne, this tenth day of September, 1931.

7795

G. R. BURTON, Chairman.

LINTON FURNITURE PROPRIETARY LIMITED  
(IN LIQUIDATION).

NOTICE is hereby given that a Meeting of creditors of the above-named company, which went into voluntary liquidation on the 10th day of September, 1931, will be held at the Board Room of the Victorian Employers Federation (Room No. 2, Second Floor), Temple Court, Collins-street, Melbourne, on Monday, the 28th day of September, 1931, at half-past Two o'clock p.m., for the purposes set out in section 189 of the Companies Act 1928.

Dated this 12th day of September, 1931.

H. D. PAROISSIEN, Liquidator.

H. D. Paroissien, chartered accountant and registered trustee, 440 Little Collins-street, Melbourne.

7794

Companies Act 1928.

ASPENDALE RACING & COURSING CLUB LIMITED.

NOTICE is hereby given that, at an Extraordinary General Meeting of the above-named company, duly convened and held at the Board Room, 1st Floor, 31 Queen-street, Melbourne, on the eighth day of September, One thousand nine hundred and thirty-one, the following Extraordinary Resolution was duly passed:—

"That it has been proved to the satisfaction of this meeting that the company cannot, by reason of its liabilities, continue its business, and that it is advisable to wind up the same, and accordingly that the company be wound up voluntarily; and that Mr. P. C. Lee, of 328 Flinders-street, Melbourne, be appointed liquidator for the purpose of such winding up."

Dated this tenth day of September, One thousand nine hundred and thirty-one.

P. C. LEE, Liquidator.

Arthur Phillips and Just, Bank-place, Melbourne, solicitors for the company.

7825

Companies Act 1928.

ASPENDALE RACING & COURSING CLUB LIMITED.

NOTICE OF MEETING OF CREDITORS PURSUANT TO SECTION 189.

A MEETING of creditors of the above-named company, which is in course of being voluntarily wound up, will be heard at the Board Room, 31 Queen-street, Melbourne, on Tuesday, the 22nd day of September, One thousand nine hundred and thirty-one, at Three o'clock in the afternoon.

Dated this 10th day of September, One thousand nine hundred and thirty-one.

P. C. LEE, Liquidator.

Arthur Phillips and Just, Bank-place, Melbourne, solicitors for the company.

7826

The Companies Act 1928.

A FIRST and Final Dividend is intended to be declared in the matter of Kathryn Pty. Ltd., milliners, of 277 Chapel-street, Prahran, which company went into voluntary liquidation on the 2nd day of April, 1931. Creditors who do not prove their debts by Tuesday, the 29th day of September, will be excluded from participation therein.

Dated at Melbourne this 14th day of September, 1931.

C. B. HARVEY, Liquidator.

Fuller, King, Treloar, and Davis, chartered accountants, 54 Market-street, Melbourne, C.I.

7812

COMBINED MOTOR GARAGES PROPRIETARY LIMITED  
(IN LIQUIDATION).

NOTICE is hereby given, pursuant to section 196 of the Companies Act 1928, that a General Meeting of the members of the above-named company will be held at my office, 84 William-street, Melbourne, on Monday, the 19th day of October, 1931, at Twelve o'clock noon, for the purpose of having an account laid before the members showing the manner in which the winding up has been conducted, and the property of the company disposed of, and hearing any explanation that may be given by the liquidator.

Dated this 11th day of September, 1931.

A. S. BLOOMFIELD, Liquidator.

A. S. Bloomfield and Co., chartered accountants (Aust.), 84 William-street, Melbourne, C.I.

7814

*Companies Act 1928.*  
**RE TALKERIES PROPRIETARY LIMITED (IN LIQUIDATION).**

**NOTICE OF INTENTION TO DECLARE DIVIDEND.**

NOTICE is hereby given that a First Dividend is intended to be declared in the above estate. Creditors who have not proved their debts by the 23rd day of September, 1931, will be excluded from this dividend.

Dated this 12th September, 1931.

S. W. GARSIDE and Co., chartered accountants (Australia).  
339 Collins-street, Melbourne. 7820

*Companies Act 1928.*  
**AUSTRALIAN CONCRETE PIPE COMPANY PROPRIETARY LIMITED.**

**NOTICE OF MEETING OF CREDITORS PURSUANT TO SECTION 189.**

NOTICE is hereby given that a Meeting of creditors of the above-named company will be held at 422 Chancery-lane, Melbourne, on Friday, the twenty-fifth day of September, One thousand nine hundred and thirty-one, at half-past Two o'clock in the afternoon, for the purposes set out in section 189 of the *Companies Act 1928*.

Dated this fourteenth day of September, One thousand nine hundred and thirty-one.

H. TAYLOR, Liquidator.  
Arthur Phillips and Just, Bank House, Bank-place, Melbourne, solicitors for the company. 7824

**GREVVAR MOTORS PROPRIETARY LIMITED (IN LIQUIDATION).**

NOTICE is hereby given, pursuant to section 196 of the *Companies Act 1928*, that a General Meeting of the members of the above-named company will be held at my office, 84 William-street, Melbourne, on Monday, the 19th day of October, 1931, at a quarter to Twelve o'clock in the forenoon, for the purpose of having an account laid before the members showing the manner in which the winding up has been conducted, and the property of the company disposed of, and hearing any explanation that may be given by the liquidator.

Dated this 11th day of September, 1931.

A. S. BLOOMFIELD, Liquidator.  
A. S. Bloomfield and Co., chartered accountants (Aust.), 84 William-street, Melbourne, C.I. 7816

**BERTEL GARAGE PROPRIETARY LIMITED (IN LIQUIDATION).**

NOTICE is hereby given, pursuant to section 196 of the *Companies Act 1928*, that a General Meeting of the members of the above-named company will be held at my office, 84 William-street, Melbourne, on Monday, the 19th day of October, 1931, at half-past Twelve o'clock in the afternoon, for the purpose of having an account laid before the members showing the manner in which the winding up has been conducted, and the property of the company disposed of, and hearing any explanation that may be given by the liquidator.

Dated this 11th day of September, 1931.

A. S. BLOOMFIELD, Liquidator.  
A. S. Bloomfield and Co., chartered accountants (Aust.), 84 William-street, Melbourne, C.I. 7815

*Companies Act 1928.*  
**ARTUR MANUFACTURING PROPRIETARY LIMITED (IN LIQUIDATION).**

**NOTICE OF INTENTION TO DECLARE DIVIDEND.**

NOTICE is hereby given that a Second and Final Dividend is intended to be declared in the above matter. Creditors who have not proved their debts by the 25th day of September, 1931, will be excluded from this dividend.

Dated this 10th day of September, 1931.

S. W. GARSIDE, } Liquidators.  
R. J. BURNS, }  
S. W. Garside and Co., chartered accountants (Australia),  
339 Collins-street, Melbourne. 7819

**M. KING & COMPANY PROPRIETARY LIMITED (IN LIQUIDATION).**

NOTICE is hereby given, pursuant to section 196 of the *Companies Act 1928*, that a General Meeting of the members of the above-named company will be held at my office, 84 William-street, Melbourne, on Monday, the 19th day of October, 1931, at a quarter past Twelve o'clock in the afternoon, for the purpose of having an account laid before the members showing the manner in which the winding up has been conducted, and the property of the company disposed of, and hearing any explanation that may be given by the liquidator.

Dated this 11th day of September, 1931.

A. S. BLOOMFIELD, Liquidator.  
A. S. Bloomfield and Co., chartered accountants (Aust.), 84 William-street, Melbourne, C.I. 7817

*Companies Act 1928.*  
**CAMBRIDGE MANUFACTURING CO. PTY. LTD. (IN LIQUIDATION).**

**NOTICE OF FINAL MEETING PURSUANT TO SECTION 196.**

NOTICE is hereby given that the Final Meeting of Shareholders of the above company will be held at the office of the liquidator, 374 Little Collins-street, Melbourne, on the twenty-second day of October, 1931, at Twelve o'clock noon.

Dated this fourteenth day of September, 1931.

7782 GODFREY DARLING, Liquidator.

*Companies Act 1928.*

**R. R. DALZIEL PROPRIETARY LIMITED (IN LIQUIDATION).**

**NOTICE OF INTENTION TO DECLARE DIVIDEND.**

A FIRST and a Final Dividend is intended to be declared in the above matter. Creditors who have not proved their debts by the 25th day of September, 1931, will be excluded from such dividends.

Dated this 10th day of September, 1931.

GEORGE KINROSS, Liquidator.  
430 Bourke-street, Melbourne. 7797

*Companies Act 1928.*

**AUSTRALIAN CONCRETE PIPE COMPANY PROPRIETARY LIMITED.**

NOTICE is hereby given that, at a General Meeting of the members of the above-named company, duly convened and held at the office of the Hume Pipe Company (Australia) Limited, Kinnear House, 114 King-street, Melbourne, on Thursday, the twentieth day of August, One thousand nine hundred and thirty-one, the following Special Resolutions were duly passed; and at a subsequent General Meeting of the members of the said company, also duly convened and held at the same place on the ninth day of September, One thousand nine hundred and thirty-one, the following Resolutions were duly confirmed:—

That the company be wound up voluntarily; and that Mr. Herbert Taylor, of 422 Chancery-lane, Melbourne, be appointed liquidator for the purposes of such winding up.

That the liquidator do and he is hereby authorized to divide amongst the contributors of the company in specie the whole or any part of the assets of the company.

Dated the 14th day of September, One thousand nine hundred and thirty-one.

H. TAYLOR, Liquidator.  
Arthur Phillips and Just, Bank-place, Melbourne, solicitors for the company. 7829

*The Companies Act 1928.*—In the matter of AERO-PRESS TYRE Moulding PROPRIETARY LIMITED, of 125 Bridge-road, Richmond, in the State of Victoria, Tyre Retreaders.

NOTICE is hereby given that, at a General Meeting of the said company, duly convened and held at 396 Flinders-lane, Melbourne, on the 28th day of August, 1931, the following Special Resolution was duly passed, and at a subsequent General Meeting of the Members of the said company, also duly convened and held at the same place on the 14th day of September, 1931, the following Resolution was duly confirmed:—

“That the company be wound up voluntarily; and that Dennis George Peele, of 396 Flinders-lane, Melbourne, be and is hereby appointed liquidator for the purpose of such winding up, at a remuneration as fixed by the Joint Council of Accountancy Institutes for liquidators.”

A Meeting of the creditors of the company will be held at 396 Flinders-lane, Melbourne, at Eleven a.m. on Wednesday, 30th day of September, 1931, for the purposes set out in section 189 of the *Companies Act 1928*.

Dated at Melbourne this 14th day of September, 1931.

D. G. PEELE, Liquidator.  
D. G. Peele, chartered accountant (Aust.), Gloucester House, 396 Flinders-lane, Melbourne. 7839

PURSUANT to the provisions of the *Trustees Act 1928*, notice is hereby given that all persons having any claims against the estate of Leonard George McKechnie, formerly of St. Arnaud, in Victoria, but late of Hamilton, in the said State, auctioneer, deceased (who died on the sixth day of April, 1931, and probate of whose will was granted by the Supreme Court of Victoria, on the sixteenth day of July, 1931, to Amy Davina Ballantyne McKechnie, of Hamilton aforesaid, widow, the executrix named in the said will), are hereby required to send in particulars of such claims to the said executrix, care of the undersigned, on or before the twenty-first day of November, 1931, and that after the last-mentioned date the said executrix will proceed to distribute the assets of the said deceased amongst the parties entitled thereto, having regard only to the claims of which she shall then have had notice.

Dated this fifth day of September, 1931.

WILLIAM MITCHELL, St. Arnaud, solicitor for the said executrix. 7773

NOTICE TO CREDITORS.—*RE* EUPHEMIA LLOYD,  
DECEASED.

PURSUANT to the *Trustee Act* 1928, notice is hereby given that all persons having claims against the estate of Euphemia Lloyd, late of Gnarwarre, in the State of Victoria, widow, deceased, intestate (who died on the fifth day of August, One thousand nine hundred and thirty one, and letters of administration of whose estate were granted by the Supreme Court of the said State, in its probate jurisdiction, on the 3rd day of September, 1931, to Charles Alexander Lloyd, of Beach-parade, Geelong, in the State of Victoria, labourer, a son and one of the next of kin of the said deceased) are hereby required to send particulars, in writing, of such claims to the said Charles Alexander Lloyd, in care of the undermentioned proctors, on or before the 18th day of November, 1931, after which date the said Charles Alexander Lloyd will proceed to distribute the assets of the said Euphemia Lloyd, deceased, which shall have come to his hands or possession amongst the persons entitled thereto, having regard only to the claims of which he shall then have had notice; and the said Charles Alexander Lloyd will not be liable for the assets so distributed, or any part thereof, to any person of whose claim he shall not then have had notice.

Dated this sixteenth day of September, 1931.

HARWOOD & PINCOTT, 51 Yarra-street, Geelong, proctors for the said Charles Alexander Lloyd. 7832

ROBERT SOULSBY, DECEASED, INTESTATE.

PURSUANT to the provisions of the *Trustee Act* 1928, notice is hereby given that all persons having claims against the estate of Robert Soulsby, late of Rheola, in the State of Victoria, gentleman, deceased, intestate (who died on the twenty-sixth day of May, One thousand nine hundred and thirty-one, and letters of administration of whose estate were granted to George Soulsby, of Inglewood, in the said State, commercial traveller, by the Supreme Court of Victoria, in its probate jurisdiction, on the sixth day of July, One thousand nine hundred and thirty-one), are hereby required to send particulars, in writing, of such claims to the said administrator, care of his proctors, on or before the twelfth day of October, One thousand nine hundred and thirty-one, after which date the administrator will proceed to distribute the assets of the said deceased intestate which shall have come to his hands amongst the persons entitled thereto, having regard only to the claims of which he shall then have had notice; and the said administrator will not be liable for the assets so distributed, or any part thereof, to any person of whose claim he shall not then have had notice.

Dated this eighth day of September, One thousand nine hundred and thirty-one.

TATCHELL, DUNLOP, SMALLEY, & BALMER, Verdon-street, Inglewood, proctors for the said administrator. 7770

The *Trustee Act* 1928.

*RE* JAMES PRESTON, late of Buangor, Farmer, DECEASED, who died on the 10th day of July, 1931.

NOTICE is hereby given that The Ballarat Trustees, Executors, and Agency Company Limited, of Lydiard-street, Ballarat, and Charles Frederick Best, of Ararat, auctioneer, the executors of the will of the above described James Preston, deceased, intend to convey or distribute the estate of the said deceased to or among the persons entitled thereto, and require all persons interested to send to the said executors, care of the said company, within two months from the 16th day of September, 1931, particulars of their claims against the said estate; and at the expiration of the said two months the said company and the said Charles Frederick Best may convey or distribute the said estate to or among the persons entitled thereto, having regard only to the claims, whether formal or not, of which it the said company or he the said Charles Frederick Best shall then have had notice.

Dated this 4th day of September, 1931.

STEWART W. IRWIN, Ararat, solicitor for the said executors. 7772

IN THE SUPREME COURT OF VICTORIA, PROBATE  
JURISDICTION.

PURSUANT to the *Trustee Act* 1928, creditors, next of kin, and all others having claims against the estate of the undermentioned person are required to send particulars thereof to Michael Joseph Conlon, in care of T. E. Byrne, at his office hereunder mentioned, on or before the twenty-eighth day of October, One thousand nine hundred and thirty-one, otherwise they may be excluded when the assets are being distributed.

Name.—James Byrne.

Usual residence.—Little Bendigo.

Occupation or other description.—Retired.

Date of death of deceased.—Thirteenth day of May, One thousand nine hundred and thirty-one.

Dated this eleventh day of September, 1931:

T. E. BYRNE, 39 Lydiard-street, Ballarat, proctor for the executor. 7778

MARY FRANCES FARRER, DECEASED.

PURSUANT to provisions of the *Trustee Act* 1928, notice is hereby given that all creditors and other persons having any claims or demands upon or against the estate of Mary Frances Farrer, late of Errard-street, Ballarat, spinster, deceased (who died on the 23rd day of February, 1931, and probate of whose will was on the 22nd day of May, 1931, granted by the Supreme Court of Victoria, in its probate jurisdiction, to The Ballarat Trustees, Executors, and Agency Company Limited, the office of which is in Lydiard-street, Ballarat, the executor thereby appointed), are hereby required to send particulars, in writing, of their claims or demands in respect of the said property, or any part thereof, to the said company at its address above given, on or before the 2nd day of December, 1931, after which date the said company will proceed to convey or distribute the property of the said deceased to or amongst the parties entitled thereto, having regard only to the claims of which it shall then have had notice, and will not be liable for the said assets or any part thereof so distributed, to any person of whose claim it shall not have had notice at the time of conveyance or distribution.

Dated the 20th day of August, 1931.

PEARSON & MANN, solicitors, Lydiard-street, Ballarat. 7789

PURSUANT to the *Trustee Act* 1928, notice is hereby given that Elizabeth Catherine Alice Faneke, of Boolarra, in the State of Victoria, widow, the administratrix of the estate of Enoch Shem Ham Buckle, late of Scotsburn, in the said State, labourer, deceased (who died on the 13th day of June, 1931), intends to convey or distribute the real and personal property of the said deceased to or among the persons entitled thereto, and requires all persons and creditors interested to send to the said administratrix, care of R. H. Ramsay, of 38 Lydiard-street, Ballarat, in the said State, solicitor, detailed particulars of their claims in respect of the said property on or before the 18th day of November, 1931. And notice is hereby given that after the said date the said administratrix will proceed to convey or distribute the said estate to or among the persons entitled thereto, having regard only to the claims, whether formal or not, of which the said administratrix may then have had notice; and the said administratrix will not be liable for the assets so conveyed or distributed to any person of whose claim she shall not then have had notice.

Dated this 11th day of September, 1931.

R. H. RAMSAY, 38 Lydiard-street, Ballarat, solicitor for the said administratrix. 7790

STATUTORY NOTICE TO CREDITORS.

PURSUANT to the *Trustee Act* 1928, notice is hereby given that all persons having claims against the estate of Michael John Leonard, late of 163 Gipps-street, Abbotsford, in the State of Victoria, gentleman, deceased (who died on the 23rd day of June, 1931, and administration of whose estate, with the will annexed, was granted by the Supreme Court of the said State, in its probate jurisdiction, on the 25th day of August, 1931, to The National Trustees, Executors, and Agency Company of Australasia Limited, of 113 Queen-street, Melbourne), are hereby required to send particulars, in writing, of such claims to the said company, at its above-mentioned address, on or before the 19th day of November, 1931, after which date the said company will proceed to distribute the assets of the said Michael John Leonard, deceased, which shall have come to its hands amongst the persons entitled thereto, having regard only to the claims of which it shall then have had notice. And notice is hereby further given that the said company will not be liable for the assets so distributed, or any part thereof, to any person of whose claim it shall not have had notice as aforesaid.

Dated this 15th day of September, 1931.

C. H. AUTY, of 440 Little Collins-street, Melbourne, proctor for the said company. 7827

*RE* JAMES TUCKER, DECEASED.

PURSUANT to the *Trustee Act* 1928, notice is hereby given that all persons having any claim against the estate of James Tucker, late of 5 Susan-street, Sandringham, in the State of Victoria, retired police officer, deceased (who died on the twenty-ninth day of June, 1931, and probate of whose last will has been duly granted to Sandhurst and Northern District Trustees, Executors, and Agency Company Limited, of View-street, Bendigo, in the State of Victoria, the executor of the said will), are hereby required to send in particulars, in writing, of such claims to the said company, at its address aforesaid, on or before the 17th day of November, 1931, after which date the said company will proceed to distribute the assets of the said deceased amongst the persons entitled thereto, and will not be liable to any person of whose claim the said company shall not then have had notice.

Dated the 16th day of September, 1931.

JAMES BURT STEWART, proctor, Murchison. 7780

PURSUANT to the *Trustee Act 1928*, notice is hereby given that all persons having claims against the estate of Alexander McLeod, late of Tarrupta, in the State of Victoria, farmer, deceased (who died on the fourteenth day of September, 1930, and probate of whose will was granted by the Supreme Court of the said State, in its probate jurisdiction, on the fifth day of January, 1931, to Neil McLeod, of St. Germain's, in the said State, farmer, formerly of Toolamba, in the said State), are hereby required to send particulars, in writing, of such claims to the said Neil McLeod, care of the undersigned, at their office hereunder mentioned, on or before the eighteenth day of November, 1931, after which date the said Neil McLeod will proceed to distribute the assets of the said Alexander McLeod, deceased, which shall have come to his hands amongst the persons entitled thereto, having regard only to the claims of which he shall have had notice. And notice is hereby further given that the said Neil McLeod will not be liable for the assets so distributed, or any part thereof, to any person whose claim he shall not have had notice as aforesaid.

Dated this 9th day of September, 1931.

DAWES & VARY, Allan-street, Kyabram, proctors for the executor. 7775

NOTICE TO CREDITORS.—*RE WILLIAM MARTIN MAYBURY, DECEASED.*

PURSUANT to the provisions of the *Trustee Act 1928*, notice is hereby given that all persons having any claims against the estate of William Martin Maybury, formerly of Garfield, in the State of Victoria, farmer, but late of the same place, retired farmer, deceased (who died on the second day of June, 1931, and probate of whose will was, on the ninth day of September, 1931, granted by the Supreme Court of Victoria, in its probate jurisdiction, to The Trustees, Executors, and Agency Company Limited, of 412 Collins-street, Melbourne, in the said State), are hereby required to send particulars, in writing, of such claims to the said company, on or before the nineteenth day of November, 1931; and notice is hereby given that after that date the said company will proceed to distribute the assets of the said deceased which shall have come to its hands amongst the persons entitled thereto, having regard only to the claims of which the said company shall then have had notice, and it will not be liable for the assets, or any part thereof, so distributed to any person of whose claim it shall not then have had notice.

Dated this sixteenth day of September, 1931.

HAMILTON & TELFORD, of Main-street, Drouin, proctors for the said company. 7781

NOTICE is hereby given that all persons having claims against the estate of John Hodgson, late of 9 Kent-street, Yarraville, in the State of Victoria, gentleman, deceased (who died on the fifteenth day of July, One thousand nine hundred and thirty-one, and probate of whose will and codicil was granted by the Supreme Court, on the third day of September, 1931, to The Equity Trustees, Executors, and Agency Company Limited, of 472 Bourke-street, Melbourne, in the said State), are hereby required to send particulars, in writing, of such claims to the said The Equity Trustees, Executors, and Agency Company Limited, on or before the eighteenth day of November, 1931, after which date the said company will proceed to distribute the assets of the said John Hodgson, deceased, amongst the persons entitled thereto, having regard only to the claims of which the company shall have had notice. The said company will not be liable for any part of the assets so distributed to any person of whose claim it shall not have had notice as aforesaid.

Dated this ninth day of September, 1931.

WM. BROCKET & CO., 352 Collins-street, Melbourne, proctors for the said company. 7798

PURSUANT to the *Trustee Act 1928*, notice is hereby given that all persons having claims against the estate of Minerva Lilian Cropper, late of 23 Albion-street, St. Kilda, in the State of Victoria, married woman, deceased (who died on the 14th day of July, 1931, and probate of whose will and codicil was granted by the Supreme Court of the said State, in its probate jurisdiction, on the 9th day of September, 1931, to The Trustees, Executors, and Agency Company Limited, of 412 Collins-street, Melbourne, in the said State), are hereby required to send particulars, in writing, of such claims to the said company, at its above-mentioned address, on or before the 1st day of December, 1931, after which date the said company will proceed to distribute the assets of the said Minerva Lilian Cropper, deceased, which shall have come to its hands amongst the persons entitled thereto, having regard only to the claims of which it shall then have had notice. And notice is hereby further given that the said company will not be liable for the assets so distributed, or any part thereof, to any persons of whose claims it shall not have had notice as aforesaid.

Dated this 14th day of September, 1931.

EALES & MILLER, of 443 Chancery-lane, Melbourne, proctors for the said company. 7811

STATUTORY NOTICE TO CREDITORS.—*RE PETER CLARK, DECEASED.*

PURSUANT to the provisions of the *Trustee Act 1928*, notice is hereby given that all creditors or other persons having claims against the estate of Peter Clark, formerly of Mildura, in the State of Victoria, but late of Werribee, in the said State, apiarist, deceased (who died on the fifteenth day of July, One thousand nine hundred and thirty-one, and probate of whose will was granted by the Supreme Court of the State of Victoria, in its probate jurisdiction, on the ninth day of September, One thousand nine hundred and thirty-one, to The Trustees, Executors, and Agency Company Limited, of No. 412 Collins-street, Melbourne, in the said State), are hereby required to send particulars, in writing, of such claims to the said company, on or before the ninth day of November, One thousand nine hundred and thirty-one, after which date the said company will proceed to distribute the assets of the said deceased which shall have come to its hands amongst the persons entitled thereto, having regard only to the claims of which the said company shall then have had notice in writing; and the said company will not be liable for the assets so distributed, or any part thereof, to any person of whose claims it shall not then have had notice as aforesaid.

Dated the fourteenth day of September, 1931.

HILL & TALBOT, 418 Chancery-lane, Melbourne, proctors for the said company. 7804

NOTICE TO CREDITORS.—*RE ALICE WEST, DECEASED.*

PURSUANT to the provisions of the *Trustee Act 1928*, notice is hereby given that all persons having any claims against the estate of Alice West, late of 23 Fergie-street, North Fitzroy, in the State of Victoria, spinster, deceased (who died on the twenty-first day of July, One thousand nine hundred and thirty-one, and probate of whose will was granted by the Supreme Court of the State of Victoria, in its probate jurisdiction, on the thirty-first day of August, One thousand nine hundred and thirty-one, to John Cooke, of 422 Collins-street, Melbourne, in the said State, solicitor), are hereby required to send in particulars, in writing, of such claims to the undersigned, on or before the nineteenth day of November, One thousand nine hundred and thirty-one, after which date the said John Cooke will proceed to distribute the assets of the said deceased amongst the parties entitled thereto, having regard only to the claims of which he shall then have had notice. And the said John Cooke will not be answerable or liable for the assets, or any part thereof, so distributed to any person of whose claim he shall not then have had notice.

Dated this twelfth day of September, One thousand nine hundred and thirty-one.

DAVIS, COOKE, & CUSSEN, 422 Collins-street, Melbourne, proctors for the said executor. 7810

PURSUANT to the provisions of the *Trustee Act 1928*, notice is hereby given that all persons having any claims against the estate of Thomas Young Harkness, late of 11 to 17 Hoddle-street, Abbotsford, in the State of Victoria, boot manufacturer, deceased (who died on the third day of August, One thousand nine hundred and thirty-one, and probate of whose will was, on the seventh day of September, One thousand nine hundred and thirty-one, granted by the Supreme Court of the State of Victoria, in its probate jurisdiction, to John Harkness, of 25 Scott-grove, East Malvern, in the said State, boot manufacturer, and John Cluny McPherson Harkness (in the said will called John Cluny MacPherson Harkness), of Glenferrie-road, Hawthorn, in the said State, boot manufacturer), are hereby required to send particulars, in writing, of their claims to the said executors, at their said addresses, on or before the twenty-fifth day of November, One thousand nine hundred and thirty-one, after which date the said executors will proceed to distribute the assets of the said deceased amongst the persons entitled thereto, having regard only to the claims of which they shall then have had notice. And notice is hereby given that the said executors will not be liable for the assets so distributed, or any part thereof, to any person of whose claim they shall not have had notice as aforesaid.

Dated the fifteenth day of September, 1931.

DARVALL & HORSFALL, 440 Little Collins-street, Melbourne, proctors for the said executors. 7823

CREDITORS, next of kin, and all others having claims against the estate of Alice Mary Bianchi, late of Rochelle Flats, Hartpury-avenue, St. Kilda, in the State of Victoria, widow, deceased (who died on the fifth day of June, 1931), are required to send particulars thereof to The Union Trustee Company of Australia Limited, of 333 Collins-street, Melbourne, in the said State, on or before the sixteenth day of November, 1931, otherwise they may be excluded when the assets are being distributed.

Dated this fifteenth day of September, 1931.

MADDOCK, JAMIESON, & LONIE, of 136 Queen-street, Melbourne, proctors for administrator. 7796

**RE MAUDE MAY BENNIE**, late of 63 Armadale-street, Armadale, Victoria, widow, DECEASED, intestate (who died on the 25th July, 1931).

**NOTICE** is hereby given that The Trustees, Executors, and Agency Company Limited, 412 Collins-street, Melbourne, the administrator of the estate of the said deceased, intends to convey or distribute the estate of the said deceased to or among the persons entitled thereto, and requires all persons interested to send to it, within two months from the date of publication hereof, particulars of their claims against the said estate. And at the expiration of the said two months the said company may convey or distribute the said estate to or among the persons entitled thereto, having regard only to the claims, whether formal or not, of which it shall then have had notice.

Dated the 14th day of September, 1931.

**HEDDERWICK, FOOKES, & ALSTON**, 103 William-street, Melbourne, proctors for the said administrator. 7807

**WEDNESDAY, 21st OCTOBER, AT HALF-PAST ELEVEN O'CLOCK.**

In the Supreme Court of the State of Victoria.—*Fi. Fa.*

**NOTICE** is hereby given that, under and by virtue of certain process issued out of the Supreme Court of the State of Victoria, and directed to the Sheriff, requiring him to levy certain moneys of the real and personal estate of F. A. Gadsby, of No. 21 Erica-avenue, East Malvern, contractor, the said Sheriff will, on Wednesday, the 21st day of October, 1931, at the hour of half-past Eleven o'clock in the forenoon, cause to be sold, at the Police Station, Chcnak-street, East Malvern (unless the said process shall have been previously satisfied or the said Sheriff be otherwise stayed):—

All the right, title, estate, and interest (if any) of the said F. A. Gadsby in and to all that piece of land, being lot 27 on plan of subdivision No. 10,109, lodged in the Office of Titles, and being part of Crown portion 193, at East Malvern, Parish of Prahran, at Gardiner, County of Bourke, and being the whole of the land comprised in certificate of title, entered in the register-book, volume 5731, folio 1146182.

N.B.—Terms: Cash. No cheques taken.

Dated at Melbourne this 10th day of September, 1931.

7800 **GEORGE LOUITT**, Sheriff's Officer.

In the Supreme Court of the State of Victoria.—*Fi. Fa.*

**NOTICE** is hereby given that, under and by virtue of certain process issued out of the Supreme Court of the State of Victoria, and directed to the Sheriff, requiring him to levy certain moneys of the real and personal estate of Emily Allison, of 140 Cockrane-street, Elsternwick, married woman, being her separate property, not subject to any restriction against anticipation, unless by reason of any of the provisions of the *Married Women's Property Act 1928*, such property should be liable to execution, the said Sheriff will, on Tuesday, the 20th day of October, 1931, at the hour of half-past Eleven o'clock in the forenoon, cause to be sold, at the Police Station, Carre-street, Elsternwick (unless the said process shall have been previously satisfied or the said Sheriff be otherwise stayed), all the right, title, estate, and interest (if any) of the said Emily Allison in and to—

All that piece of land being part of Crown allotment 22, Parish of Prahran, east of Elsternwick, County of Bourke, and being the whole of the land more particularly described in certificate of title, volume 4466, folio 393138.

N.B.—Terms: Cash. No cheques taken.

Dated at Melbourne this 10th day of September, 1931.

7801 **GEORGE LOUITT**, Sheriff's Officer.

In the Supreme Court of the State of Victoria.—*Fi. Fa.*

**NOTICE** is hereby given that, under and by virtue of certain process issued out of the Supreme Court of the State of Victoria, and directed to the Sheriff, requiring him to levy certain moneys of the real and personal estate of Hannah Forster, widow, Wedderburn, the said Sheriff will, on Tuesday, the twenty-seventh day of October, 1931, at the hour of Two o'clock in the afternoon, cause to be sold, at the Court House, at Wedderburn (unless the said process shall have been previously satisfied, or the said Sheriff be otherwise stayed):—

All the right, title, estate, and interest (if any) of the said Hannah Forster in and to—Firstly: All that piece of land being allotment 7 of section L2, Township and Parish of Wedderburn, County of Gladstone, being the land more particularly described in certificate of title, volume 1736, folio 347045. Secondly: The surface and down to a depth of fifty feet below the surface of all that agricultural allotment, being allotment 11, of section 15, in the Parish of Wedderburn, County of Gladstone, being the land more particularly described in lease of an agricultural allotment, volume 974, folio 194654; and thirdly: The surface and down to a depth of fifty feet below the surface of all that selection purchase allotment, being allotment 11A of section 15, in the Parish of Wedderburn, County of Gladstone, being the land more particularly described in residential lease of a selection purchase allotment 987, folio 197330.

N.B.—Terms: Cash. No cheques taken.

Dated at Charlton this 12th day of September, 1931.

7840 **W. H. B. THOMAS**, Sheriff's Officer.

In the Supreme Court of the State of Victoria.—*Fi. Fa.*

**NOTICE** is hereby given that, under and by virtue of certain process issued out of the Supreme Court of the State of Victoria, and directed to the Sheriff, requiring him to levy certain moneys of the real and personal estate of Mr. Arthur Cooke, labourer, and Mrs. Arthur Cooke, married woman, both of 4 Clyde-street, Thornbury, the said Sheriff will, on Tuesday, the 27th day of October, 1931, at the hour of Two o'clock in the afternoon, cause to be sold, at the Court House, at Wedderburn (unless the said process shall have been previously satisfied, or the said Sheriff be otherwise stated):—

All the right, title, estate, and interest (if any) of the said Mr. Arthur Cooke in and to all those pieces of land being: firstly, Crown allotments 4, 5, and 6, section 8, Parish of Wedderburn, County of Gladstone, containing an area of 5 acres 2 roods and 31 perches, or thereabouts, and being the whole of the land more particularly described in certificate of title, volume 1271, folio 254053; and secondly, Crown allotment 3, section 8, Parish of Wedderburn, County of Gladstone, containing an area of 2 acres 2 roods and 20 perches or thereabouts, and being the whole of the land more particularly described in Crown grant, volume 1260, folio 251936; and thirdly, Crown allotment 16A, section 14, Parish of Wedderburn, County of Gladstone, containing an area of 19 acres 3 roods 15 perches or thereabouts, and being the whole of the land comprised in licence under section 103 of the *Land Act 1901*, dated the 2nd day of December, 1913, and numbered 0173/103.

N.B.—Terms: Cash. No cheques taken.

Dated at Charlton this 14th day of September, 1931.

7841 **W. H. B. THOMAS**, Sheriff's Officer.

## MINING NOTICES.

### KALIMNA OIL COMPANY NO LIABILITY.

**NOTICE** is hereby given that all shares forfeited for non-payment of the 7th Call of One penny per share will be sold by public auction, at the Vestibule of the Stock Exchange of Melbourne, 428 Little Collins-street, Melbourne, on Saturday, the 26th day of September, 1931, at half-past Eleven o'clock in the forenoon, unless previously redeemed.

By order of the Board,

7818 **L. B. TOMLINS**, Legal Manager.

### SOUTH AUSTRALIAN OIL WELLS COMPANY NO LIABILITY.

**FINAL Notice**.—All shares forfeited for the non-payment of the 66th Call of Threepence per share, or any previous Call, due on the 12th August, 1931, will be sold by public auction, on Wednesday, 23rd September, 1931, at half-past Eleven o'clock a.m., at the Stock Exchange, Melbourne, unless previously redeemed.

F. S. BELL, Manager.

422 Collins-street, Melbourne. 7821

### Companies Act 1928.—Tenth Schedule.

#### HILLSIDE GOLD MINING COMPANY NO LIABILITY.

**I**, THE undersigned, hereby make application to register the Hillside Gold Mining Company No Liability as a liability company under the provisions of Part II. of the *Companies Act 1928*.

1. The name of the company is to be Hillside Gold Mining Company No Liability.

2. The place of operations is at Kanumbra, in the State of Victoria.

3. The registered office of the company will be situated at 396 Flinders-lane, Melbourne.

4. The value of the company's property, including claim and machinery, is £1,000.

5. The number of shares in the company is 1,000, of £1 each.

6. The number of shares subscribed for, 680.

7. The name of the manager is Harold Cyril Salvage.

8. The names and addresses and occupations of the shareholders, and the number of shares held by each at this date, are as below:—

Name, Address, Occupation.	Number of Shares.
George Walter Shirrefs, of Grange-road, Ormond, investor	340
Harold Cyril Salvage, of 396 Flinders-lane, Melbourne, manager	340
Harold Cyril Salvage (in trust for shareholders)	320

Dated this fourth day of September, 1931.

**HAROLD C. SALVAGE**, Manager.

**I, HAROLD CYRIL SALVAGE**, do solemnly and sincerely declare that—

1. I am the manager of the said intended company.

2. The above statement is, to the best of my belief and knowledge, true in every particular. And I make this solemn declaration conscientiously believing the same to be true, and by virtue of the provisions of an Act of the Parliament of Victoria rendering persons making false declarations punishable for wilful and corrupt perjury.

HAROLD C. SALVAGE.

Taken before me, at Melbourne, in the State of Victoria, this fourth day of September, 1931.—WM. H. WADDELL, J.P. 7808

*Companies Act 1928.—Tenth Schedule.*

**LAURISTON GOLD MINING COMPANY NO LIABILITY.**

I, THE undersigned, do hereby make application to register I, Lauriston Gold Mining Company as a no-liability company under the provisions of Part II. of the *Companies Act 1928*.

1. The name of the company is to be Lauriston Gold Mining Company No Liability.
2. The place of mining operations is at Lauriston.
3. The registered office of the company will be situated at 379 Collins-street, Melbourne.
4. The value of the company's property, including claim and machinery, is £450.
5. The number of shares in the company is 20,000, of One pound each.
6. The number of shares subscribed for is 17,800.
7. The name of the manager is Frank Edgar Blake.
8. The names and addresses and occupations of the shareholders, and the number of shares held by each at this date, are as below:—

Name, Address, Occupation.	Number of Shares.
John Whiteacre, 15 Price-street, Essendon, investor	1,800
John James Cotter, 254 Bearonsfield-parade, Middle Park, investor	200
Frank Edgar Blake, 23 O'Hea's-road, Coburg, accountant (in trust for sundry shareholders)	15,800

Dated this fifteenth day of September, 1931.

FRANK EDGAR BLAKE, Manager.

Witness to signature—F. W. SEAR, J.P.

I, FRANK EDGAR BLAKE, of 23 O'Hea's-road, Coburg, do solemnly and sincerely declare that—

1. I am the manager of the said intended company.
2. The above statement is, to the best of my belief and knowledge, true in every particular. And I make this solemn declaration conscientiously believing the same to be true, and by virtue of the provisions of an Act of the Parliament of Victoria rendering persons making a false declaration punishable for wilful and corrupt perjury.

F. E. BLAKE.

Taken before me, at Melbourne, this fifteenth day of September, 1931.—F. W. SEAR, J.P. 7828

**INSOLVENCY NOTICES.**

The Insolvency Acts.—In the Court of Insolvency, Central District, at Melbourne.—In the matter of ALEXANDER CLAY, of 2 Columbia-street, Glenferrie, in the State of Victoria, baker.

A FIRST Dividend is intended to be declared in the matter of the above-named, whose estate was sequestrated on the 21st April, 1928. Creditors who have not proved their debts by the 24th September, 1931, will be excluded.

Dated the 8th day of September, 1931.

J. V. M. WOOD, Assignee.

J. V. M. Wood and Co., chartered accountants (Aust.), 438 Bourke-street, Melbourne. 7799

**THE INSOLVENCY ACTS.**

A SECOND and Final Dividend is intended to be declared in the matter of assigned estate of Sadie Ross Soden, corner of Exhibition and Bourke streets, Melbourne, whose estate was assigned on the 24th day of April, 1928. Creditors who have not proved their debts by the 2nd day of October, 1931, will be excluded.

Dated this 16th day of September, 1931.

W. B. BENNETT, Trustee.

W. B. Bennett and Co., public accountants, Temple Court, 422 Collins-street, Melbourne. 7813

In the Court of Insolvency at Melbourne, Central District.—In the matter of EDWIN HAYWARD, of 60 Gardenvale-road, Caulfield, temporary postal employee, in the State of Victoria, an insolvent.

THE above-named, Edwin Hayward, intends to apply to the Court of Insolvency at Melbourne, on the 13th day of October, 1931, at half-past Ten o'clock in the forenoon, for a certificate of discharge pursuant to the provisions of the Insolvency Act, and to dispense with the condition mentioned in section 233 of the *Insolvency Act 1928*.

Dated the 15th day of September, 1931.

C. H. WADHAM, Salisbury Buildings, 443 Bourke-street, Melbourne, solicitor for the insolvent. 7792

**IMPOUNDINGS.**

**BUNGAREE.**—Impounded at Bungaree.

1 black pony, gelding, like J near shoulder

If not claimed and expenses paid, to be sold on 25th September, 1931.

J. CUSACK,  
Poundkeeper.

7779—4/

**BUNYIP.**—Impounded at Bunyip.

1 dark Jersey heifer, no visible brand  
1 red and white heifer, ear marked near ear  
1 bull, like Shorthorn-Ayrshire cross, black cheeks, black on neck, spotted black on ribs, no visible brand

If not claimed and expenses paid, to be sold on 2nd October, 1931.

J. KENNEDY,  
Poundkeeper.

7836—6/

**CAMPBELLFIELD.**—Impounded at Campbellfield.

1 Bay pony mare, about 13 hands, star, like W near shoulder  
2 Light-bay pony mare, about 13 hands, like W1 over 4 near shoulder

If not claimed and expenses paid, to be sold on 1st October, 1931

A. OLIVER,  
Poundkeeper.

7788—5/4

**CAMPERDOWN.**—Impounded at Camperdown, 15th September, 1931.

1 red brindle cockhorn cow, JJ off rump

If not claimed and expenses paid, to be sold on 13th October, 1931.

J. ROBB,  
Poundkeeper.

7837—4/8

**COBURG.**—Impounded at Coburg.

1 chestnut pony gelding, white star, indistinct brands

If not claimed and expenses paid, to be sold on 29th September, 1931.

D. JENKINS,  
Poundkeeper.

7838—4/

**CRANBOURNE.**—Impounded at Cranbourne, 12th September, 1931.

1 bay mare, clipped (except neck and head), shod, M over — over 7 on near side, 3 on off side

If not claimed and expenses paid, to be sold on 30th September, 1931.

F. H. CLARK,  
Poundkeeper.

7776—5/4

**DANDENONG.**—Impounded at Dandenong Shire Pound.

1 mousey-coloured pony gelding, aged, black points, stripe, cob tail, no visible brand

If not claimed and expenses paid, to be sold on 30th September, 1931.

C. R. LATTER,  
Poundkeeper.

7830—4/8

**GRANTVILLE.**—Impounded at Grantville.

2 brown and white bulls, no visible brand  
2 red and white bulls, no visible brand  
1 black and white bull, no visible brand  
2 red and white heifers, no visible brand  
1 black and white heifer, no visible brand

If not claimed and expenses paid, to be sold on 30th September, 1931.

D. N. PARKS,  
Poundkeeper.

7784—6/8

**K**EILOR.—Impounded at Keilor, by Mr. Blom; damages 6s.

1 bay draught horse, white legs, white spots on shoulder, blaze face, half-clipped, like E (reversed) conjoined with R near shoulder

If not claimed and expenses paid, to be sold on 1st October, 1931.

7786—5/4 MATTHEW McGRATH, Poundkeeper.

**K**ORUMBURRA.—Impounded at Korumburra, 25th August, 1931, by T. Connop.

1 chestnut pony mare, blind near eye, no visible brand

On 3rd September, by J. G. Duffy.

1 chestnut gelding, hind feet and near front foot white, blaze face, shod, partly blind in off eye, no visible brand

If not claimed and expenses paid, to be sold on 18th September, 1931.

7771—6/8 F. BONAR, Poundkeeper.

**L**INTON.—Impounded at Linton, by W. Scolari.

1 brindle and white steer, slit in off ear

If not claimed and expenses paid, to be sold on 30th September, 1931.

7774—4/ JOHN MATHESON, Poundkeeper.

**M**ININERA.—Impounded at Mininera, 7th September, 1931, by R. Geddes and H. Harrop.

2 crossbred ewes, two slits near ear, no visible brand

If not claimed and expenses paid, to be sold on 23rd September, 1931.

7777—4/8 W. C. BRUMLEY, Poundkeeper.

**P**AKENHAM.—Impounded at Pakenham.

1 dark-bay or brown medium draught gelding, blaze face, no visible brand

If not claimed and expenses paid, to be sold on 9th October, 1931.

7834—4/8 J. J. AHERN, Poundkeeper.

**T**RARALGON.—Impounded at Traralgon, 7th September, 1931, by Impounding Officer, from streets.

1 brown or black mare, cut on near knee, sore on back, no visible brand

If not claimed and expenses paid, to be sold on 5th October, 1931.

7787—5/4 H. F. DU VE, Poundkeeper.

**W**ANGOOM.—Impounded at Wangoom.

1 black and white heifer, like JD conjoined (inverted) off rump

If not claimed and expenses paid, to be sold on 30th September, 1931.

7835—4/ W. TOAL, Poundkeeper.

**W**ARRAGUL.—Impounded at Warragul.

1 bay draught gelding, white feet, star and snip. ~B near shoulder

If not claimed and expenses paid, to be sold on 1st October, 1931.

7783—4/8 M. EVERARD, Poundkeeper.

**W**ERRIBEE.—Impounded at Werribee, 9th September, 1931, by R. O'Connor, from Bulban's-road.

1 dark-brown or black pony mare, white spot on forehead, blind in near eye, unshod, no visible brand

1 bay pony mare, hind coronets white, unshod, no visible brand

If not claimed and expenses paid, to be sold on 5th October, 1931.

7785—6/ JOHN F. MAHER, Poundkeeper.

**STATE ACTS, 1929.**

COPIES of the following Acts of the Parliament of Victoria may be obtained at the Government Printing Office, or from any bookseller at the price set opposite to each:—

No.	Price.
	s. d.
3808. Supply .. .. .	0 6
3809. Supply .. .. .	0 6
3810. Bail .. .. .	0 6
3811. Supply .. .. .	0 6
3812. Victorian Loan .. .. .	0 6
3813. Water Supply Loan .. .. .	0 6
3814. Judicial Proceedings—Regulation Reports .. .. .	0 6
3815. Harbor Boards .. .. .	0 6
3816. Statute Law Revision Act .. .. .	2 3
3817. Supply .. .. .	0 6
3818. Police Offences—Race Meetings .. .. .	1 3
3819. Cultivation Advances .. .. .	0 9
3820. Supply .. .. .	0 6
3821. Supply .. .. .	0 6
3822. Sessional Acts Revision .. .. .	0 6
3823. Municipal Endowment .. .. .	0 6
3824. Melbourne and Metropolitan Tramways Board .. .. .	0 6
3825. Victorian Loan Act .. .. .	0 6
3826. State Electricity Commission .. .. .	1 3
3827. Cultivation Advances .. .. .	0 9
3828. Victorian Loan (Public Works) .. .. .	0 6
3829. Apprenticeship .. .. .	0 6
3830. Phillip Island Shire .. .. .	0 6
3831. Electricity Supply Loans Application .. .. .	0 6
3832. Licensing .. .. .	0 6
3833. Melbourne and Metropolitan Board of Works .. .. .	0 6
3834. Metropolitan Town Planning Commission .. .. .	0 6
3835. Railway Loan Application .. .. .	0 6
3836. Developmental Railways .. .. .	0 6
3837. Public Account Advances .. .. .	0 6
3838. Coal Mines Regulation .. .. .	0 6
3839. Transfer of Land (Assurance) .. .. .	0 6
3840. Korumburra Land Exchange .. .. .	0 6
3841. Dried Fruits .. .. .	0 6
3842. Land Tax .. .. .	0 6
3843. Closer Settlement (Financial) .. .. .	0 6
3844. Country Roads .. .. .	0 6
3845. State Electricity Commission .. .. .	1 0
3846. Entertainments Tax .. .. .	0 9
3847. Melbourne Harbor Trust .. .. .	0 6
3848. Stamps .. .. .	0 6
3849. Administration and Probate .. .. .	0 6
3850. Income Tax .. .. .	0 6
3851. Motor Omnibus .. .. .	0 6
3852. Stamps .. .. .	0 6
3853. Appropriation .. .. .	3 3

H. J. GREEN,  
Government Printer.

**STATE ACTS, 1930.**

COPIES of the following Acts of Parliament of Victoria may be obtained at the Government Printing Office, or from any bookseller at the price set opposite to each:—

No.	Price.
	s. d.
3854. Borrowing by Sewerage Authorities .. .. .	0 6
3855. Game .. .. .	0 6
3856. Municipalities Agreement with Victorian Railways Commissioners .. .. .	0 6
3857. Shire of Blackburn .. .. .	0 6
3858. City of Caulfield .. .. .	0 6
3859. Revocation Reservation Ballarat Lands .. .. .	0 9
3860. Reservation of Lands, Narre Worrnan .. .. .	0 6
3861. Totalizators on Racecourses .. .. .	0 9
3862. Meringur and Morkalla Railway Construction .. .. .	0 6
3863. Cultivation Advances, Wheat .. .. .	0 6
3864. Victorian Government Loan, Debentures .. .. .	0 6
3865. City of Preston .. .. .	0 6
3866. Unemployment Relief, Income Tax .. .. .	0 9
3867. Supply .. .. .	0 6
3868. Unemployment Relief, Stamp Duties .. .. .	0 9
3869. Finance, Consolidated Revenue .. .. .	0 6
3870. Supply .. .. .	0 6
3871. Supply .. .. .	0 6
3872. Brighton Town Relief Fund .. .. .	0 6
3873. Forests .. .. .	0 6
3874. Officers, Department of Agriculture .. .. .	0 6
3875. Victoria Racing Club .. .. .	0 6
3876. Supply .. .. .	0 6
3877. Colongulac Land .. .. .	0 6
3878. Oakleigh Land, Mechanics' Institute .. .. .	0 6
3879. Stamps, Bookmakers' Licences .. .. .	0 6
3880. Cattle Compensation .. .. .	0 6

STATE ACTS, 1930—continued:

No.		Price.
		s. d.
3887	Swine .. .. .	0 6
3888	Water Supply Loans Application .. .	0 6
3889	Treasury Overdrafts .. .	0 6
3890	Supply .. .	0 6
3891	Yarrowonga Land .. .	0 6
3892	Wonthaggi Land .. .	0 6
3893	Oddfellows' Hall, Melbourne, Land .. .	0 6
3894	Births Notification .. .	0 6
3895	Finance .. .	0 6
3896	Fees, Jury Cases .. .	0 6
3897	Ararat Land .. .	0 6
3898	Cemeteries .. .	0 6
3899	Supply .. .	0 6
3900	Tivoli Club .. .	0 6
3901	Local Government, Breadth of Highways .. .	0 6
3902	Salvation Army .. .	1 0
3903	Business Agents .. .	1 3
3904	Boort Land .. .	0 6
3905	Hawkers and Pedlers .. .	0 6
3906	Victorian Congregational Building Association .. .	0 6
3907	Motor Car .. .	1 0
3908	Melbourne and Metropolitan Tramways .. .	0 6
3909	Baptist Union Incorporation .. .	1 0
3910	Kuniva Land .. .	0 6
3911	Gritjurk Land .. .	0 6
3912	Mansfield Land .. .	0 6
3913	Oakleigh Land .. .	0 6
3914	Coburg Land .. .	0 6
3915	Treasury Bonds .. .	0 6
3916	Local Government, Commonwealth Loans .. .	0 6
3917	Victorian Loan, State Forests .. .	0 6
3918	Melbourne and Metropolitan Board of Works Land .. .	0 6
3919	Stamps, Increased Duty Continuance .. .	0 6
3920	Licensing Fund .. .	0 6
3921	Lord Mayor's Fund .. .	1 0
3922	Wild Flowers and Native Plants Protection .. .	0 6
3923	Mornington Land .. .	0 6
3924	Poisons .. .	1 0
3925	Queenscliffe Land .. .	0 6
3926	Victorian Loan, Country Sewerage .. .	0 6
3927	Public Authorities Marks Act .. .	0 6
3928	State Electricity Commissioners .. .	0 6
3929	Geelong Harbor Trust .. .	0 6
3930	Wangaratta Church of England Land .. .	0 6
3931	Railway Loan Application .. .	0 6
3932	Developmental Railways .. .	0 6
3933	Morwell Land .. .	0 6
3934	Special Funds, Teachers' Residences .. .	0 6
3935	Income Tax .. .	0 6
3936	Acts Interpretation .. .	0 6
3937	Cultivation Advances .. .	0 6
3938	South Australian and Victorian Border Railways .. .	0 6
3939	Real Estate Agents .. .	1 3
3940	Victorian Loan, Electric Supply Application .. .	0 6
3941	Melbourne Electric Supply Company .. .	1 0
3942	Workers' Compensation, Insurance and Reserve Funds .. .	0 6
3943	Victorian Government Special Inscribed Stock .. .	0 6
3944	Closer Settlement .. .	0 6
3945	Melbourne Harbor Trust (Overdraft) .. .	0 6
3946	Municipal Endowment, Temporary .. .	0 6
3947	Melbourne and Metropolitan Tramways Board .. .	0 6
3948	University Act Amending Act .. .	0 6
3949	Statute Law Revision .. .	1 0
3950	Country Roads Board Fund .. .	0 6
3951	Special and Other Appropriations Reduction .. .	0 6
3952	Public Servants Payments Reduction .. .	0 6
3953	Superannuation .. .	0 6
3954	Unemployment Relief Amendment .. .	1 0
3955	Appropriation of Revenue .. .	4 8

H. J. GREEN,  
Government Printer.

AGENTS FOR THE "VICTORIA GOVERNMENT GAZETTE."

THE following have been appointed agents to receive Advertisements and Subscriptions for the *Victoria Government Gazette*:—

- ARMSTRONG'S AGENCY, 129 Queen-street, Melbourne.
- MESSRS. ARNALL & JACKSON, 428 Collins-street, Melbourne.
- MR. J. A. BARRACLOUGH, General Manager for Australasia, Reuters Limited, 359-361 Collins-street, Melbourne.
- MESSRS. GORDON & GOTCH, News Agents, 511 Little Collins-street, Melbourne; and corner Barrack and Clarence streets, Sydney.
- MESSRS. HARSTON, PARTRIDGE, & CO., 452 Chancery-lane, Melbourne.
- THE PATON ADVERTISING SERVICE PTY. LTD.
- ROBERTSON & MULLENS LTD., Elizabeth-street, Melbourne.
- MESSRS. W. H. WADDELL, J. E. GILCHRIST, and A. S. RICHARDSON, trading as The Mercantile Exchange, 380 Collins-street, Melbourne.
- MR. A. J. DIGBY, News Agent, Bairnsdale.
- MRS. R. BADE, Tobacconist, Sturt-street, Ballarat.
- MR. WILLIAM C. WESTACOTT, News Agent, Benalla.
- MR. A. J. DUNGEY, Bendigo.
- MR. R. L. PARKER, Bendigo.
- MESSRS. HENRY FRANKS & CO., Booksellers and Stationers, Market-square, Geelong.
- MESSRS. SMITH & DUNNON, Hamilton.
- ARMSTRONG BROS., Kyneton.
- MR. WM. DAVIS, Mildura.
- BOWEN'S AUTHORIZED NEWS AGENCY, Sale.
- MR. JAMES SULLIVAN, News Agent, Wangaratta.

A copy of the *Gazette* filed at each place for public reference.

CONTENTS.

	Page
Acts of Parliament on sale at the Government Printing Office .. .	2615
Appointments .. .	2586
Auction Sales Act 1928 .. .	2596
Bank holidays .. .	2585
Contracts .. .	2596
Country Roads Board .. .	2600
Courts .. .	2607
Estates of deceased persons .. .	2591
Government notices .. .	2587
Impoundings .. .	2614
Insolvency notices .. .	2614
Lands .. .	2602
Melbourne and Metropolitan Board of Works—Notices .. .	2597
Mining .. .	2587, 2613
Ministers of religion registered to celebrate marriages in Victoria .. .	2591
Orders in Council .. .	2598
Private advertisements .. .	2608
Proclamations .. .	2601
Public Holidays .. .	2585
Public Service notices .. .	2587
Resignations .. .	2587
State Rivers and Water Supply Commission .. .	2592
Tenders .. .	2607





# VICTORIA GOVERNMENT GAZETTE.

Published by Authority.

[Registered at the General Post Office, Melbourne, for transmission by post as a newspaper.]

No. 208]

THURSDAY, SEPTEMBER 17.

[1931

*Factories and Shops Act 1928 (No. 3677).*

## DETERMINATION OF THE HOSPITAL AND BENEVOLENT ASYLUM ATTENDANTS BOARD.

NOTE.—This Determination on the 21st September, 1931, applied to the whole of the State.

IN accordance with the provisions of the *Factories and Shops Act 1928* (No. 3677), the Wages Board which now has power to determine the lowest prices or rates which may be paid to any person or persons or classes of persons (not including professional employees or nurses) employed in or about—

- (a) a hospital or benevolent asylum doing any kind of work connected with the carrying on of a hospital or benevolent asylum;
- (b) a sanatorium for the treatment of persons suffering from any form of tuberculosis;
- (c) a hospital or home for the treatment of the mentally afflicted doing any kind of work connected with the carrying on of such a hospital or home

has made the following Determination, namely:—

(1) That on the 21st day of September, 1931, the previous Determination of this Board shall be revoked and replaced by this Determination.

(2) APPRENTICES OR IMPROVERS.

WAGES PER WEEK OF 48 HOURS WITHOUT BOARD AND LODGING.*				PROPORTION (IN ANY PLACE).	
	Male Apprentices or Improvers.	Female Apprentices or Improvers.		<i>Apprentices.</i>	
		Employed in the Metropolitan District, Cities of Ballarat, Bendigo or Geelong; Town of Mildura; or Mooroopna Biding of Shire of Rodney.	Employed in any other part of Victoria.		
	<i>s. d.</i>	<i>s. d.</i>	<i>s. d.</i>		
Under 16 years of age ..	20 0	} 35 0	} 34 0	<i>MALES.</i>	
16 years of age ..	25 0			One male apprentice to every three or fraction of three male workers receiving not less than 76s. 6d. per week of 48 hours.	
17 " ..	32 6			<i>FEMALES.</i>	
18 " ..	35 0			One female apprentice to every three or fraction of three female workers receiving not less than 41s. per week of 48 hours.	
19 " ..	43 0			<i>Improvers.</i>	
20 " ..	57 6			<i>MALES.</i>	
				One male improver to every ten or fraction of ten male workers receiving not less than 76s. 6d. per week of 48 hours.	
				<i>FEMALES.</i>	
				One female improver to every eight or fraction of eight female workers receiving not less than 41s. per week of 48 hours.	

\* The minimum wage where the employer boards and lodges the employee shall in the case of an adult male employee be 16s. per week less, and in the case of an adult female employee or an apprentice or improver 15s. per week less than the rate fixed without board and lodging.  
No. 208.—10041.

OTHER EMPLOYEES.

(a) Employed in the Metropolitan District; the Cities of Ballarat, Bendigo, or Geelong; the Town of Mildura, or the Mooroopna Riding of Shire of Rodney.

Males.			Females.		
WAGES WITHOUT BOARD AND LODGING.*			WAGES WITHOUT BOARD AND LODGING.*		
	Per week of 48 hours.			Per week of 48 hours.	
	s. d.			s. d.	
Clerks .. .. .	79 6		Clerks .. .. .	50 6	
Cooks—First .. .. .	84 0		Cooks in charge of—		
Other cooks .. .. .	79 0		One to three kitchen employees .. .. .	55 6	
Dresser, head, where five or more dressers are employed	105 6		Four to seven kitchen employees .. .. .	63 0	
Dressers doing venereal diseases work .. .. .	90 6		Eight or more kitchen employees .. .. .	73 0	
Other dressers—			Second cooks .. .. .	53 0	
1st year's experience as such .. .. .	70 6		Other cooks .. .. .	50 6	
2nd year's experience as such .. .. .	84 6		Head housemaids .. .. .	45 6	
Thereafter .. .. .	89 6		Housekeepers .. .. .	60 6	
Foreman in charge of—			Head laundresses in charge of—		
One to nine employees .. .. .	82 0		One to three persons .. .. .	53 0	
Ten or more employees .. .. .	89 6		Four or more persons .. .. .	58 0	
Assistant foreman .. .. .	79 6		Second laundresses .. .. .	48 0	
Gardeners in charge of one or more gardeners or where there is only one employed .. .. .	79 0		Laundresses where only one employed .. .. .	48 0	
Other gardeners .. .. .	76 6		Sorters .. .. .	48 0	
Incinerator attendants .. .. .	76 6		Washing machine hands .. .. .	56 0	
Kitchenmen or scullerymen .. .. .	76 6		Storekeeper in charge of one or more store hands or where there is only one employed .. .. .	50 6	
Laboratory assistants .. .. .	85 0		Storekeeper's assistants—		
Laundrymen .. .. .	76 6		1st year's experience as such .. .. .	41 0	
Mortuary-men employed solely on post-mortem work .. .. .	94 6		2nd year's experience as such .. .. .	42 0	
Other mortuary-men .. .. .	79 6		Thereafter .. .. .	43 0	
And 10s. extra for each post-mortem			Stenographers and typistes .. .. .	55 6	
Motor or motor ambulance drivers or assistants .. .. .	79 0		Telephone attendants .. .. .	58 0	
Operating theatre attendants .. .. .	79 6		Waitresses—		
Porters—			1st year's experience as such .. .. .	41 0	
Casualty—engaged on preparations and theatre work	79 6		2nd year's experience as such .. .. .	42 0	
Dispensary .. .. .	79 6		Thereafter .. .. .	43 0	
Night .. .. .	79 0		Wardmaids—		
Relieving .. .. .	79 0		1st year's experience as such .. .. .	41 0	
X-ray .. .. .	76 6		2nd year's experience as such .. .. .	42 0	
Recording attendants .. .. .	79 6		Thereafter .. .. .	43 0	
Splint makers .. .. .	80 6				
Splint makers' assistants .. .. .	77 0		Seamstresses who cut out and fit garments .. .. .	53 0	Per week of 44 hours.
Storemen in charge of one or more storemen or where there is only one employed .. .. .	82 0		Other seamstresses—		
Other storemen .. .. .	76 6		1st year's experience as such .. .. .	41 0	
Telephone attendants .. .. .	79 6		2nd year's experience as such .. .. .	42 0	
Ward cleaners handling sputum mugs .. .. .	79 6		Thereafter .. .. .	43 0	
Other ward cleaners .. .. .	76 6				
X-ray attendants .. .. .	84 6		All others—		Per week of 48 hours.
X-ray technicians—			1st year's experience as such .. .. .	41 0	
1st year's experience as such .. .. .	77 0		2nd year's experience as such .. .. .	42 0	
2nd year's experience as such .. .. .	92 0		Thereafter .. .. .	43 0	
Thereafter .. .. .	102 0				
All others .. .. .	76 6				

(b) Employed in any other part of Victoria.

Males.			Females.		
WAGES WITHOUT BOARD AND LODGING.*			WAGES WITHOUT BOARD AND LODGING.*		
	Per week of 48 hours.			Per week of 48 hours.	
	s. d.			s. d.	
Adults .. .. .	76 6		Clerks .. .. .	46 0	
			Cooks—		
			First—where there is only one employed .. .. .	55 6	
			Second .. .. .	50 6	
			Head laundress .. .. .	48 0	
			Other laundresses .. .. .	43 0	
			Stenographers and typistes .. .. .	51 0	
			Telephone attendants .. .. .	46 0	
			All others—		
			1st year's experience .. .. .	41 0	
			2nd year's experience .. .. .	42 0	
			3rd year's experience .. .. .	43 0	

\* The minimum wage where the employer boards and lodges the employee shall in the case of an adult male employee be 16s. per week less, and in the case of an adult female employee or an apprentice or improver 15s. per week less than the rate fixed without board and lodging.

(3) ALLOWANCES.—Persons (other than dressers) employed within a radius of 20 miles from the General Post Office, Melbourne, who handle or dress patients suffering from venereal diseases or patients qualified for admission to infectious diseases hospitals, or handle clothes (not previously disinfected) that are used on or worn by such patients, or handle microscopic slides in connexion with cases of an infectious nature, shall be paid 7s. 6d. per week in addition to the rates provided in Clause 2.

(4) OVERTIME.—For work done in excess of the maximum number of hours fixed as a week's work—Time and a half, calculated on the rates fixed without board and lodging.

(5) HOLIDAY RATES.—Time and a half calculated on the rates fixed without board and lodging shall be the rate for all work done within a radius of 20 miles from the General Post Office, Melbourne, on the following holidays:—New Year's Day, Foundation Day, Good Friday, Easter Monday, Eight Hours Day, Anzac Day, Christmas Day, and Boxing Day; but if any other day, be by Act of Parliament or Proclamation substituted for any of these holidays, the special rate shall only be payable for work done on the day so substituted.

(6) ANNUAL LEAVE.—Any employæ who has been in the service of an employer for a period of not less than twelve months shall be granted by such employer the following leave at least in each year on full pay—

- (a) If employed within a radius of 20 miles from the General Post Office, Melbourne, seven days.
- (b) If employed outside a radius of 20 miles from the General Post Office, Melbourne, fourteen days.

Provided that any employee outside the radius mentioned who prior to this Determination coming into force and in his present employment received more than one week's leave per year shall be entitled to fourteen days' leave plus the number of days in excess of one week which he formerly received.

(7) SICK LEAVE.—Any employee who furnishes to the Board of Management of the institution or the proprietor of the hospital where he or she is employed satisfactory evidence that he or she is unable to perform his or her duties on account of illness contracted in the discharge of such duties shall, while incapacitated, be entitled to sick leave on full pay for a period not exceeding four weeks.

(8) A FULL WEEK'S WAGES TO BE PAID.—Any employee (other than a casual worker) willing to work who is employed by a public institution and who works for less than the full working week, viz., 44 hours in the case of seamstresses and 48 hours in all other cases, shall be entitled to the payment of a full week's wage.

(9) DRESSING ROOMS, ETC.—Dressing rooms, and lunch rooms, shall be provided for non-resident employees and suitable healthy accommodation for resident employees.

(10) UNIFORMS, ETC.—Uniforms, overalls, caps, and aprons, shall be provided and laundered free of cost for employees required to wear same.

(11) RUBBER GLOVES, ETC.—Rubber gloves and all necessary safety appliances shall be provided free of cost for the use of employees, and an adequate supply of same shall be maintained.

(12) TERMINATION OF EMPLOYMENT.—Except where the conduct of an employee justifies instant dismissal, seven days' notice of termination of employment shall be given by either employer or employee, and any employee failing to give such notice shall be liable to forfeit one week's pay in lieu thereof.

(13) UNION INTERVIEWS.—During working hours employees of any Public institution subject to this Determination may, with the consent of the Secretary or Superintendent of such institution (which consent shall not be unreasonably withheld) be interviewed by the Secretary of the Hospital, Dispensary, and Asylum Employees and Allied Government Officers' Federation of Australia, No. 1 Victorian Branch, or have their union contributions collected by the steward of the said organization.

D. BERRIMAN, Chairman.

F. A. MARZORINI, Secretary.

Melbourne, 5th September, 1931.

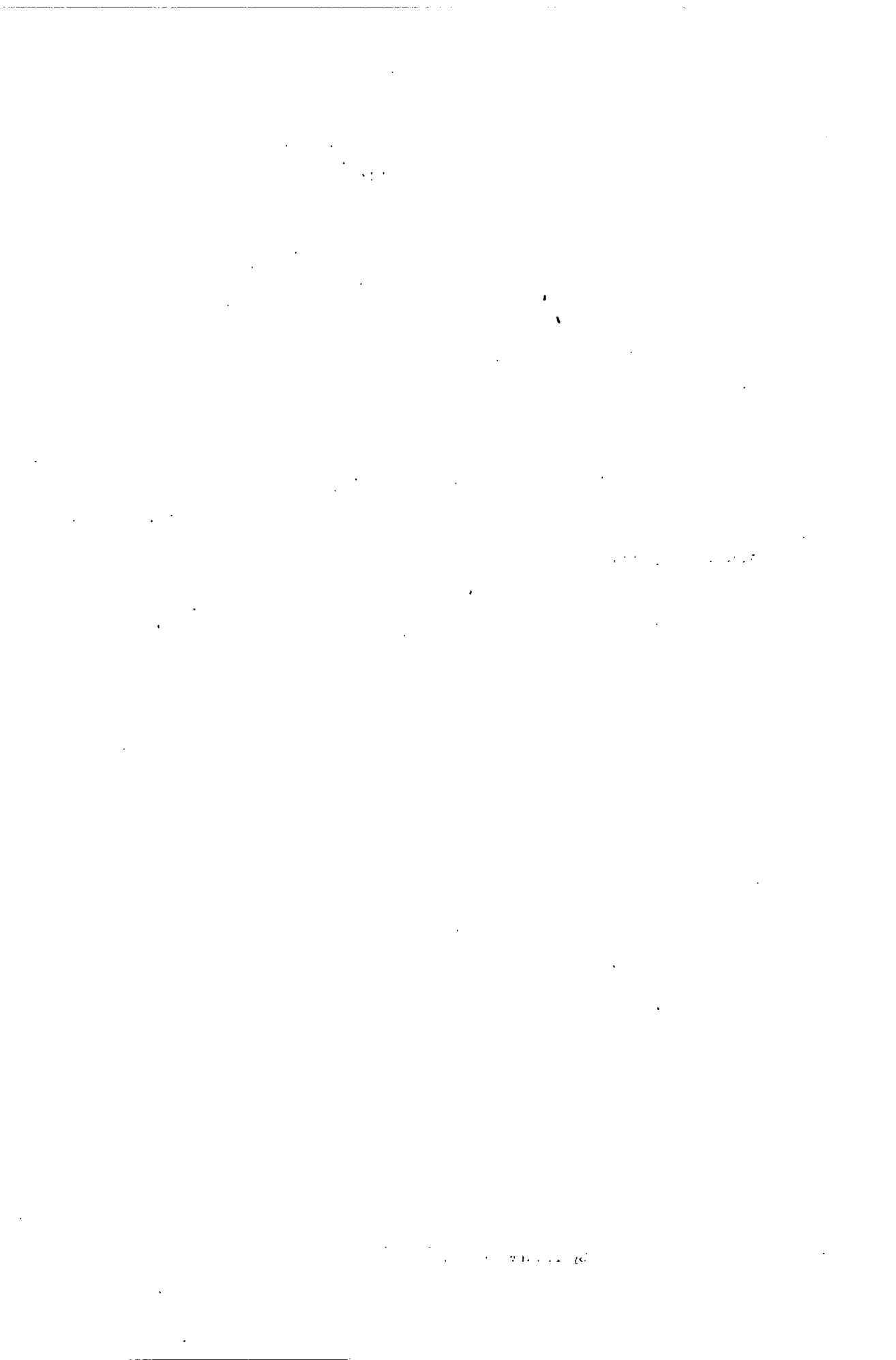



VICTORIA  
GOVERNMENT GAZETTE.

Published by Authority.

[Registered at the General Post Office, Melbourne, for transmission by post as a newspaper.]

No. 209]

THURSDAY, SEPTEMBER 17.

[1931

Factories and Shops Act 1928 (No. 3677).

DETERMINATION OF THE POTTERY BOARD.

NOTE.—This Determination on the 18th September, 1931, applied to the whole of the State of Victoria.

IN accordance with the provisions of the *Factories and Shops Act 1928* (No. 3677), the Wages Board appointed to "determine the lowest prices or rates which may be paid to any persons employed in the trade of making pottery, tiles (other than cement tiles), or pipes, and digging the clay used in connexion therewith," has made the following Determination, namely:—

(1) That on the 18th September, 1931, the last previous Determination of this Board shall be revoked and replaced by this Determination.

(2)

APPRENTICES OR IMPROVERS.

Within the Metropolitan District as defined in the *Factories and Shops Act 1928* (No. 3677) and the Order in Council thereunder; such portions of the City of Sandringham, and of the Shires of Braybrook, Broadmeadows, Doncaster and Templestowe, and Heidelberg as are not within the said District; the Cities of Chelsea and Mordialloc; and the Shires of Berwick, Bulla, Cranbourne, Dandenong, Eltham, Ferntree Gully, Gisborne, Keilor, Lilydale, Melton, Mulgrave, Romsey, Werribee, and Whittlesea.

MALES.				FEMALES.												
Wages per Week of 48 hours.				Wages per Week of 46 hours.												
				Commencing Age.												
				15 years or under.	16 years.	17 years.	18 years.	19 years.	20 years.							
				s. d.	s. d.	s. d.	s. d.	s. d.	s. d.	s. d.	s. d.					
Under 15 years of age	..	..	..	..	17	3										
15 years of age	..	..	..	..	19	9										
16	"	"	..	..	22	9										
17	"	"	..	..	27	6										
18	"	"	..	..	35	0										
19	"	"	..	..	41	0										
20	"	"	..	..	50	6										
And thereafter the Minimum Wage.																
1st year	..	..	..	..	16	9	19	3	21	3	23	3	26	9	30	0
2nd	"	"	..	..	21	6	23	3	26	9	29	9	32	9	..	..
3rd	"	"	..	..	23	3	26	9	29	9	32	9	..	..	..	..
4th	"	"	..	..	26	9	29	9	32	9	..	..	..	..	..	..
5th	"	"	..	..	29	9	32	9	..	..	..	..	..	..	..	..
6th	"	"	..	..	32	9	..	..	..	..	..	..	..	..	..	..
And thereafter the Minimum Wage.																

Within the Shire of Huntly.

MALES.				FEMALES.												
Wages per Week of 48 hours.				Wages per Week of 46 hours.												
				Commencing Age.												
				15 years or under.	16 years.	17 years.	18 years.	19 years.	20 years.							
				s. d.	s. d.	s. d.	s. d.	s. d.	s. d.	s. d.	s. d.					
Under 15 years of age	..	..	..	..	15	0										
15 years of age	..	..	..	..	16	0										
16	"	"	..	..	18	3										
17	"	"	..	..	23	6										
18	"	"	..	..	32	6										
19	"	"	..	..	36	6										
20	"	"	..	..	45	6										
And thereafter the Minimum Wage.																
1st year	..	..	..	..	15	9	17	0	19	6	21	3	23	9	27	9
2nd	"	"	..	..	19	6	21	6	23	6	27	0	29	9	..	..
3rd	"	"	..	..	21	6	23	6	27	0	29	9	..	..	..	..
4th	"	"	..	..	23	6	27	0	29	9	..	..	..	..	..	..
5th	"	"	..	..	27	0	29	9	..	..	..	..	..	..	..	..
6th	"	"	..	..	29	9	..	..	..	..	..	..	..	..	..	..
And thereafter the Minimum Wage.																

APPRENTICES OR IMPROVERS—continued.

Within all other parts of Victoria.

MALES.				FEMALES.													
Wages per Week of 48 hours.				Wages per Week of 48 hours.													
				Commencing Age.													
				15 years or under.	16 years.	17 years.	18 years.	19 years.	20 years.								
				s. d.	s. d.	s. d.	s. d.	s. d.	s. d.	s. d.							
Under 15 years of age	..	..	..	16	3	18	3	20	6	22	3	25	0	28	3		
15 years of age	..	..	..	18	3	20	6	24	9	28	3	31	9	..	..		
16 "	"	..	..	22	0	..	..	..	..	..	..	..	..	..	..		
17 "	"	..	..	25	6	..	..	..	..	..	..	..	..	..	..		
18 "	"	..	..	33	3	..	..	..	..	..	..	..	..	..	..		
19 "	"	..	..	39	3	..	..	..	..	..	..	..	..	..	..		
20 "	"	..	..	48	0	..	..	..	..	..	..	..	..	..	..		
And thereafter the Minimum Wage.				1st year	..	16	3	18	3	20	6	22	3	25	0	28	3
				2nd "	..	20	9	22	6	24	9	28	3	31	9	..	..
				3rd "	..	22	6	24	9	28	3	31	9	..	..	..	..
				4th "	..	24	9	28	3	31	9	..	..	..	..	..	..
				5th "	..	28	3	31	9	..	..	..	..	..	..	..	..
				6th "	..	31	9	..	..	..	..	..	..	..	..	..	..
And thereafter the Minimum Wage.																	

PROPORTION (in any factory or place).

Apprentices.

One male apprentice to every two or fraction of two male workers receiving not less than the minimum wage.  
 One female apprentice to every two or fraction of two female workers receiving not less than the minimum wage.

An amended indenture of Apprenticeship prescribed by the Board was approved on 31st May, 1926

Improvers.

Three male improvers to every four or fraction of four male workers receiving not less than the minimum wage.  
 Three female improvers to every female worker receiving not less than the minimum wage.

ALL OTHER EMPLOYEES.

WAGES.	Within the Metropolitan District* as defined in the Factories and Shops Act 1928 (No. 3077) and the Order in Council thereunder; such portions of the City of Sandringham, and of the Shires of Braybrook, Broadmeadows, Doncaster and Templestowe, and Heidelberg as are not within the said District; the Cities of Chelsea and Mordialloc; and the Shires of Berwick, Bulga, Cranbourne, Dandenong, Eltham, Ferntree Gully, Glabourne, Kellor, Lillydale, Melton, Mulgrave, Romsey, Werribee, and Whittlesea.		Within the Shire of Huntly.	Within all other parts of Victoria.
	Per Week of 48 hours.	Per Week of 48 hours.	Per Week of 48 hours.	Per Week of 48 hours.
	s. d.	s. d.	s. d.	s. d.
<b>All Departments.</b>				
Head burner	80 0	72 0	76 0	76 0
All other burners	77 0	69 0	73 0	73 0
Mouldmakers	85 0	77 0	81 0	81 0
Clayhole men (employers to provide tools)	77 6	69 6	73 6	73 6
Men boring or using explosives	81 6	73 6	77 6	77 6
<b>FEMALES.</b>				
Females	37 6	32 6	34 6	34 6
<b>MALES.</b>				
<i>Glazed Pipes and Salt-glazed Ware.</i>				
Flanger	84 0	76 0	80 0	80 0
Man in charge of plunge	78 6	70 6	74 6	74 6
Pressers	79 6	71 0	75 0	75 0
Setters	78 0	70 0	74 0	74 0
Junction sticker	77 0	69 0	73 0	73 0
Man working pipe flanging machine	77 0	69 0	73 0	73 0
Drawers, but not including persons carrying or wheeling out of kiln	77 0	69 0	73 0	73 0
All others (except burners, mouldmakers, clayhole men, and men boring or using explosives)	73 0	65 0	69 0	69 0
<i>Dust Tile Making.</i>				
Leading hand slip making	78 0	70 0	74 0	74 0
Head placer inside a kiln	78 0	70 0	74 0	74 0
Man dipping tiles and in charge of dipping room	77 0	69 0	73 0	73 0
Man hand-pressing dust tiles with 6-in. press	77 0	69 0	73 0	73 0
Sagger maker	77 0	69 0	73 0	73 0
Head packer	76 0	68 0	72 0	72 0
All others (except burners, mouldmakers, clayhole men, and men boring or using explosives)	73 0	65 0	69 0	69 0

ALL OTHER EMPLOYEES—continued.

WAIVES.	Within the Metropolitan District as defined in the Factories and Shops Act 1928 (No. 3877) and the Order in Council thereunder; such portions of the City of Sandringham, and of the Shires of Braybrook, Broadmeadows, Doncaster and Templestowe, and Heidelberg as are not within the said District; the Cities of Chelsea and Mordialloc; and the Shires of Berwick, Bulla, Cranbourne, Dandenong, Eltham, Ferntree Gully, Gisborne, Keilor, Lillydale, Melton, Mulgrave, Romsey, Werribee, and Whittlesea.		Within the Shire of Huntly.	Within all other parts of Victoria.
	MALES.	Per Week of 48 hours. s. d.	Per Week of 48 hours. s. d.	Per Week of 48 hours. s. d.
<i>General Pottery.</i>				
Sanitary ware presser .. .. .	79 0	71 0	75 0	
Head packer .. .. .	76 0	68 0	72 0	
Leading hand slip making .. .. .	78 0	70 0	74 0	
Tea-pot hand pressers .. .. .	78 0	70 0	74 0	
Hollow ware presser, turner, or head dipper .. .. .	78 0	70 0	74 0	
Caster .. .. .	78 0	70 0	74 0	
Stoneware thrower—				
4th year's experience .. .. .	75 0	67 0	71 0	
5th " " .. .. .	79 0	71 0	75 0	
and thereafter .. .. .	85 0	77 0	81 0	
Head placer inside a kiln .. .. .	78 0	70 0	74 0	
Other placers .. .. .	75 0	67 0	71 0	
Sagger maker .. .. .	77 0	69 0	73 0	
Jolly and jigger hands .. .. .	77 0	69 0	73 0	
All others (except burners, mouldmakers, clayhole men, and men boring or using explosives) .. .. .	73 0	65 0	69 0	
<i>Plastic Tile and Terra-cotta Making.</i>				
Flower pot, or flower-pot saucer throwers .. .. .	82 0	74 0	78 0	
Facemen .. .. .	78 6	70 6	74 6	
Pressers .. .. .	78 6	70 6	74 6	
Setters .. .. .	78 0	70 0	74 0	
Vent makers .. .. .	77 0	69 0	73 0	
Man in charge of plunge .. .. .	77 0	69 0	73 0	
Drawers, but not including persons carrying or wheeling out of kiln .. .. .	77 0	69 0	73 0	
All others (except burners, mouldmakers, clayhole men, and men boring or using explosives) .. .. .	73 0	65 0	69 0	

(3) TIME OF BEGINNING AND ENDING WORK.—For all persons except burners—

Time of Beginning. Time of Ending.  
 7 a.m. .. .. . 1 p.m. on Saturdays, or the day on which the half-holiday is locally observed.  
 7 a.m. .. .. . 5.30 p.m. on each of the other five working days of the week.

(4) OVERTIME—

(a) By persons engaged as burners (in excess of 48 hours in any one week) .. .. . } Time, and a  
 (b) By any other person { Outside the hours fixed as the time of beginning and ending work .. .. . } quarter.  
 { Within the hours fixed as the time of beginning and ending work in excess of }  
 { the maximum number of hours fixed as a week's work .. .. . }

(5) SPECIAL RATES.—For all work done on Sundays and the undermentioned holidays the rates shall be:—

Sundays .. .. . { Burners, time and a half.  
 { All others, double time.  
 New Year's Day, the 26th of January (Foundation Day), Good Friday, Easter Monday, the 21st April (Eight Hours Day), King's Birthday, Christmas Day, and Boxing Day .. .. . } All persons, double time;

but if any other day be by Act of Parliament or Proclamation substituted for any of the above-named holidays, the special rate shall only be payable for work done on the day so substituted.

PIECE-WORK.

(6) That the lowest piece-work prices payable for the following kinds of work shall be:—

Within the Metropolitan District as defined in the Factories and Shops Act 1928 (No. 3877) and the Order in Council thereunder; such portions of the City of Sandringham, and of the Shires of Braybrook, Broadmeadows, Doncaster and Templestowe, and Heidelberg as are not within the said District; the Cities of Chelsea and Mordialloc; and the Shires of Berwick, Bulla, Cranbourne, Dandenong, Eltham, Ferntree Gully, Gisborne, Keilor, Lillydale, Melton, Mulgrave, Romsey, Werribee, and Whittlesea.

GLAZED-PIPES AND SALT-GLAZED WARE.			
Boundary traps, 6 inches .. .. .	1s. 5½d. per trap		
Boundary traps, 4 inches .. .. .	11½d. "		
Gully traps (flanged) .. .. .	9½d. each		
Disconnectors .. .. .	9½d. "		
Basins .. .. .	9½d. "		
Junctions .. .. .	12s. 3d. per 100		
GENERAL POTTERY.			
<i>Cane Bakers (Hand Pressed).</i>			
7 inches .. .. .	8s. 11½d. per gross		
8 " .. .. .	12s. 3d. "		
9 " .. .. .	14s. 10½d. "		
10 " .. .. .	18s. 3d. "		
11 " .. .. .	21s. 1½d. "		
12 " .. .. .	24s. 0d. "		
or 16s. 4½d. per gross all round.			
<i>Chambers (Hand Pressed).</i>			
12's .. .. .	31s. 5½d. per gross		
9's .. .. .	40s. 1½d. "		
8's .. .. .	44s. 7½d. "		
Fluted chambers, finishing and handling .. .. .	17s. 3½d. "		
4s. 2d. per gross extra to be allowed for embossed chambers.			
<i>Chambers (Jiggered).</i>			
Jiggering. Turning. Handling.	per gross. per gross. per gross.		
12's .. .. .	10s. 2d. .. .. .	8s. 4½d. .. .. .	8s. 4½d.
9's .. .. .	12s. 3d. .. .. .	9s. 6½d. .. .. .	9s. 6½d.
8's .. .. .	14s. 0d. .. .. .	11s. 4½d. .. .. .	11s. 4½d.
4s. 2d. per gross extra to be allowed for embossed chambers.			
<i>Bed Slippers and Bed Pans (Hand Pressed).</i>			
Bed slippers, large and small .. .. .	8s. 7½d. per dozen		
Bed pans .. .. .	8s. 7½d. "		
<i>Ewers (Hand Pressed).</i>			
9's .. .. .	5s. 8½d. per dozen		
8's .. .. .	6s. 0d. "		

PIECE-WORK—continued.

Within the Metropolitan District, &c.—continued.

GENERAL POTTERY—continued.

Lip Bowls (Hand Pressed).	
No. 1 (11 inches or under)	27s. 4½d. per gross
No. 2 (12 inches)	30s. 8½d. "
No. 3 (13 inches)	34s. 10½d. "
No. 4 (14 inches or over)	39s. 5½d. "
Oval Cover Dishes, with Raised Foot (Hand Pressed).	
7 and 8 inches	6s. 2d. per dozen
9 and 10 inches	6s. 11½d. "
Soap Dishes.	
3-piece soap dishes	27s. 4½d. per gross
1-piece soap dishes	14s. 10½d. "
Male and Female Urinals.	
Male and female urinals	5s. 5½d. per dozen
Cottage Pans and Traps.	
	Cane. White.
Pans	14s. 4d. per dozen .. 15s. 5d. per dozen
Traps	14s. 4d. per dozen .. 15s. 5d. "
Pans (Throwing).	
Bread or Cream—	
Not more than 1½ gallons	36s. 3d. per 100 gallons
More than 1½ gallons	32s. 11d. "
Spilloons (Hand Pressed).	
Large	24s. 11½d. per gross
Small	20s. 9½d. "
Vases.	
Vases	20s. 5½d. per gross
Bottles (Throwing).	
Acid bottles, including stopping and stamping (3 gallon)	8s. 10½d. per dozen bottles
Bung Jars and Demijohns (Throwing).	
1 gallon	1s. 9½d. per dozen
2 gallon	3s. 1½d. "
3 gallon	5s. 7½d. "
5 gallon	12s. 5d. "
7½d. per dozen extra for handle bottles.	
Pedestal Pans (Hand Pressed).	
Sizes whether in straight or hollow fronts— not exceeding 24½ in. x 16½ in. x 15 in. or its equivalent in cubic inches—	
Straight fronts—	
Cane	3s. 10d. each
White	4s. 2d. "
Hollow fronts—	
Cane	3s. 6½d. "
White	3s. 10d. "
Sizes exceeding the above dimensions—	
Cane	4s. 4d. "
White	4s. 11½d. "
State pattern—	
Cane	3s. 8½d. "
White	4s. 1d. "

Jugs (Throwing).	
39's	8s. 2½d. per gross
36's	8s. 8½d. "
30's	10s. 9½d. "
24's	11s. 11d. "
12's	16s. 7½d. "
Barrels (Throwing).	
Barrels	36s. 3d. per 100 gallons
Washing or Toilet Bowls (Hand Pressed).	
Plain	34s. 11d. per gross
Embossed	39s. 5d. "
Foot Warmers (Hand Pressed).	
Plain	6s. 0d. per dozen
Plain, with screw top	7s. 3½d. "
Embossed, with screw top	9s. 0½d. "
Jam Jugs.	
Handling jam jugs	9s. 3d. per gross
Syrup Jars.	
Large	11s. 0d. per dozen
Small	8s. 2d. "
Pudding Bowls.	
9's	15s. 2d. per gross
12's	11s. 0½d. "
18's	8s. 4½d. "
24's	5s. 0½d. "
Jelly Moulds.	
1, 1½, and 2 pints	32s. 5½d. per gross
Jars (Throwing).	
Squat jars—	
Under 2 gallons	25s. 11½d. per 100 gallons
2 gallons and over	23s. 6d. "
Filter Shells (Throwing).	
Dripstone	36s. 3d. per 100 gallons
Candlers (making and shaving)	7d. per gallon
Ginger Beer and Ale Bottles (Throwing).	
1 gallon (screwed)	26s. 3d. per gross
Ale bottles	8s. 9½d. "
Others	4s. 9d. "
Jugs (Hand Pressed).	
30's	24s. 7½d. per gross
24's	29s. 9½d. "
12's	36s. 0d. "

TERRA COTTA.

Flower-pots (Throwing and Finishing).	
3 inches	1s. 11½d. per gross
4 "	2s. 6½d. "
5 "	3s. 10½d. "
6 "	5s. 2½d. "
7 "	6s. 4d. "
8 "	10s. 3½d. "
9 "	12s. 9½d. "
10 "	16s. 0d. "
12 "	31s. 0d. "
13 "	46s. 8½d. "
14 "	61s. 5½d. "
15 "	76s. 9½d. "
18 "	153s. 8d. "
Flower-pot Saucers (Throwing and Finishing).	
4 inches	1s. 11d. per gross
5 "	2s. 6½d. "
6 "	3s. 11½d. "
7 "	5s. 3d. "
8 "	7s. 8½d. "
9 "	10s. 3½d. "
10 "	12s. 1½d. "
12 "	16s. 0d. "
13 "	23s. 9d. "
14 "	30s. 9d. "
16 "	38s. 4d. "
Ridging.	
Ridging made by hand from wood or plaster moulds	2s. 1½d. per dozen

Crimp-pots and Saucers (Throwing and Finishing).	
	Crimp-pots. Crimp-pot Saucers.
5 inches	7s. 1½d. per gross .. 4s. 8½d. per gross
6 "	9s. 5½d. " .. 6s. 0d. "
7 "	11s. 10½d. " .. 7s. 1½d. "
8 "	16s. 8d. " .. 10s. 9d. "
9 "	18s. 11½d. " .. 14s. 4d. "
10 "	23s. 9d. " .. 17s. 9½d. "
Seed Pans.	
8 inches	10s. 4d. per gross
9 "	12s. 10d. "
10 "	14s. 4d. "
12 "	21s. 5d. "
13 "	26s. 8d. "
14 "	33s. 3d. "
15 "	40s. 8d. "
Butter Coolers and Butter-cooler Saucers.	
	Butter Coolers. Butter-cooler Saucers.
8's	4s. 8½d. per dozen .. 8½d. per dozen
9's	5s. 0½d. " .. 11½d. "
Chimney-pots.	
16 inches and under	7s. 1½d. per dozen
Over 16 inches	8s. 9½d. "

NOTE.—Boy labour for wedging clay and for turning hand wheel, shall be supplied by the employer for all "Terra-cotta" work, in order that the piece-work prices above fixed may be net.



PIECE-WORK—continued.

Within the Shire of Huntly.

GLAZED PIPES AND SALT-GLAZED WARE.

Boundary traps, 6 inches .. .. .	1s. 3½d. per trap	Disconnectors .. .. .	8½d. each
Boundary traps, 4 inches .. .. .	10½d. "	Basins .. .. .	8½d. "
Gully traps (flanged) .. .. .	8½d. each	Junctions .. .. .	11s. 0½d. per 100

GENERAL POTTERY.

Cane Bakers (Hand Pressed).

7 inches .. .. .	8s. 0d. per gross
8 " .. .. .	11s. 0½d. "
9 " .. .. .	13s. 5½d. "
10 " .. .. .	16s. 3½d. "
11 " .. .. .	18s. 11½d. "
12 " .. .. .	21s. 7½d. "

or 14s. 8½d. per gross all round.

Chambers (Hand Pressed).

12's .. .. .	23s. 5d. per gross
9's .. .. .	36s. 3d. "
6's .. .. .	40s. 2d. "

Fluted chambers, finishing and handling .. 15s. 7d. "

3s. 10d. per gross extra to be allowed for embossed chambers.

Chambers (Jiggered).

	Jiggering.	Turning.	Handling.
	per gross.	per gross.	per gross.
12's .. .. .	9s. 1½d. "	7s. 6½d. "	7s. 6½d. "
9's .. .. .	11s. 0½d. "	8s. 7½d. "	8s. 7½d. "
6's .. .. .	12s. 8½d. "	10s. 3½d. "	10s. 3½d. "

3s. 10d. per gross extra to be allowed for embossed chambers.

Bed Slippers and Bed Pans (Hand Pressed).

Bed slippers, large and small .. .. .	7s. 10d. per dozen
Bed pans .. .. .	7s. 10d. "

Ewers (Hand Pressed).

9's .. .. .	5s. 0½d. per dozen
6's .. .. .	5s. 3½d. "

Lip Bowls (Hand Pressed).

No. 1 (11 inches or under) .. .. .	24s. 6d. per gross
No. 2 (12 inches) .. .. .	27s. 7½d. "
No. 3 (13 inches) .. .. .	31s. 4d. "
No. 4 (14 inches or over) .. .. .	35s. 6½d. "

Oval Cover Dishes, with Raised Foot (Hand Pressed).

7 and 8 inches .. .. .	5s. 6½d. per dozen
9 and 10 inches .. .. .	6s. 3d. "

Soap Dishes.

3-piece soap dishes .. .. .	24s. 6d. per gross
1-piece soap dishes .. .. .	13s. 5½d. "

Male and Female Urinals.

Male and female urinals .. .. .	4s. 11½d. per dozen
---------------------------------	---------------------

Cottage Pans and Traps.

	Cane.	White.
Pans .. .. .	12s. 11½d. per dozen	13s. 11d. per dozen
Traps .. .. .	12s. 11½d. "	13s. 11d. "

Pans (Throwing).

Bread or Cream—	
Not more than 1½ gallons .. .. .	31s. 9d. per 100 gallons
More than 1½ gallons .. .. .	29s. 7d. "

Spittoons (Hand Pressed).

Large .. .. .	22s. 6d. per gross
Small .. .. .	18s. 9d. "

Vases.

Vases .. .. .	18s. 5d. per gross
---------------	--------------------

Bottles (Throwing).

Acid bottles, including stopping and stamping (3 gallon) .. .. .	7s. 10d. per dozen bottles
------------------------------------------------------------------	----------------------------

Bung Jars and Demijohns (Throwing).

1 gallon .. .. .	1s. 8½d. per dozen
2 gallon .. .. .	2s. 10½d. "
3 gallon .. .. .	5s. 0½d. "
5 gallon .. .. .	11s. 1d. "

6½d. per dozen extra for handle bottles.

Pedestal Pans (Hand Pressed).

Sizes whether in straight or hollow fronts not exceeding 24½ in. x 16½ in. x 15 in., or its equivalent in cubic inches—

Straight fronts—	
Cane .. .. .	3s. 6½d. each
White .. .. .	3s. 8½d. "
Hollow fronts—	
Cane .. .. .	3s. 1½d. "
White .. .. .	3s. 6½d. "
Sizes exceeding the above dimensions—	
Cane .. .. .	3s. 10½d. "
White .. .. .	4s. 5½d. "
State pattern—	
Cane .. .. .	3s. 4½d. "
White .. .. .	3s. 8½d. "

Jugs (Throwing).

39's .. .. .	7s. 4½d. per gross
36's .. .. .	7s. 10d. "
30's .. .. .	9s. 7½d. "
24's .. .. .	10s. 7½d. "
12's .. .. .	14s. 11½d. "

Barrels (Throwing).

Barrels .. .. .	31s. 9d. per 100 gallons
-----------------	--------------------------

Washing or Toilet Bowls (Hand Pressed).

Plain .. .. .	31s. 4d. per gross
Embossed .. .. .	35s. 6d. "

Foot Warmers (Hand Pressed).

Plain .. .. .	5s. 3½d. per dozen
Plain, with screw top .. .. .	6s. 10½d. "
Embossed, with screw top .. .. .	8s. 1d. "

Jam Jugs.

Handling jam jugs .. .. .	8s. 3½d. per gross
---------------------------	--------------------

Syrup Jars.

Large .. .. .	9s. 10d. per dozen
Small .. .. .	7s. 4½d. "

Pudding Bowls.

9's .. .. .	13s. 8½d. per gross
12's .. .. .	9s. 11d. "
18's .. .. .	7s. 6½d. "
24's .. .. .	4s. 7½d. "

Jelly Moulds.

1, 1½, and 2 pints .. .. .	29s. 3½d. per gross
----------------------------	---------------------

Jars (Throwing).

Squat jars—	
Under 2 gallons .. .. .	23s. 3½d. per 100 gallons
2 gallons and over .. .. .	21s. 1½d. "

Filler Shells (Throwing).

Dripstone .. .. .	31s. 9d. per 100 gallons
Candles (making and shaving) .. .. .	6½d. per gallon

Ginger Beer and Ale Bottles (Throwing).

1 gallon (screwed) .. .. .	23s. 3½d. per gross
Ale bottles .. .. .	7s. 10d. "
Others .. .. .	4s. 3½d. "

Jugs (Hand Pressed).

30's .. .. .	21s. 10½d. per gross
24's .. .. .	26s. 9d. "
12's .. .. .	32s. 5d. "

PIECE-WORK—continued.

Within the Shire of Huntly—continued.

TERRA COTTA.

*Flower-pots (Throwing and Finishing).*

3 inches	.. .. .	1s. 9d. per gross
4 "	.. .. .	2s. 3½d. "
5 "	.. .. .	3s. 6½d. "
6 "	.. .. .	4s. 7½d. "
7 "	.. .. .	5s. 9d. "
8 "	.. .. .	9s. 3½d. "
9 "	.. .. .	11s. 6½d. "
10 "	.. .. .	14s. 4½d. "
12 "	.. .. .	28s. 2d. "
13 "	.. .. .	42s. 2d. "
14 "	.. .. .	55s. 5d. "
15 "	.. .. .	69s. 2d. "
18 "	.. .. .	138s. 4d. "

*Flower-pot Saucers (Throwing and Finishing).*

4 inches	.. .. .	1s. 9d. per gross
5 "	.. .. .	2s. 3½d. "
6 "	.. .. .	3s. 6½d. "
7 "	.. .. .	4s. 9½d. "
8 "	.. .. .	6s. 11½d. "
9 "	.. .. .	9s. 3½d. "
10 "	.. .. .	10s. 11d. "
12 "	.. .. .	14s. 5d. "
13 "	.. .. .	22s. 3d. "
14 "	.. .. .	27s. 9½d. "
15 "	.. .. .	34s. 7d. "

*Ridging.*  
Ridging made by hand from wood or plaster moulds .. .. . 1s. 11d. per dozen.

*Crimp-pots and Saucers (Throwing and Finishing).*

		Crimp-pots.	Crimp-pot Saucers.
5 inches	.. .. .	6s. 5d. per gross	4s. 4d. per gross
6 "	.. .. .	8s. 6d. "	5s. 4½d. "
7 "	.. .. .	10s. 7½d. "	6s. 5d. "
8 "	.. .. .	15s. 0d. "	9s. 7½d. "
9 "	.. .. .	17s. 2d. "	12s. 9½d. "
10 "	.. .. .	21s. 4½d. "	16s. 0d. "

*Seed Pans.*

8 inches	.. .. .	9s. 3½d. per gross.
9 "	.. .. .	11s. 8½d. "
10 "	.. .. .	12s. 9½d. "
12 "	.. .. .	19s. 2½d. "
13 "	.. .. .	24s. 0d. "
14 "	.. .. .	30s. 0d. "
15 "	.. .. .	36s. 6½d. "

*Butter Coolers and Butter-cooler Saucers.*

		Butter Coolers.	Butter-cooler Saucers.
8's	.. .. .	4s. 4d. per dozen	8d. per dozen
9's	.. .. .	4s. 7d. "	10½d. "

*Chimney-pots.*

16 inches and under	.. .. .	6s. 4d. per dozen
Over 16 inches	.. .. .	8s. "

NOTE.—Boy labour for wedging clay and for turning hand wheel shall be supplied by the employer for all "Terra-cotta" work, in order that the piece-work prices above fixed may be net.

Within all other parts of Victoria.

GLAZED PIPES AND SALT-GLAZED WARE.

Boundary traps, 6 inches	.. .. .	1s. 4½d. per trap
Boundary traps, 4 inches	.. .. .	11d. "
Gully Traps (flanged)	.. .. .	7½d. each

Disconnectors	.. .. .	8½d. each
Basins	.. .. .	8½d. "
Junctions	.. .. .	11s. 8d. per 100

GENERAL POTTERY.

*Cane Bakers (Hand Pressed).*

7 inches	.. .. .	8s. 5½d. per gross
8 "	.. .. .	11s. 8d. "
9 "	.. .. .	14s. 2d. "
10 "	.. .. .	17s. 3½d. "
11 "	.. .. .	20s. 0½d. "
12 "	.. .. .	22s. 10½d. "

or 15s. 7½d. per gross all round.

*Chambers (Hand Pressed).*

12's	.. .. .	30s. 0d. per gross
9's	.. .. .	38s. 4½d. "
6's	.. .. .	42s. 0d. "

Fluted chambers, finishing and handling .. 16s. 4½d. "

4s. 0d. per gross extra to be allowed for embossed chambers.

*Chambers (Jiggered).*

		Jiggering.	Turning.	Handling.
		per gross.	per gross.	per gross.
12's	.. .. .	9s. 6½d. ..	7s. 11d. ..	7s. 11d. ..
9's	.. .. .	11s. 8d. ..	9s. 1½d. ..	9s. 1½d. ..
6's	.. .. .	13s. 4d. ..	10s. 9½d. ..	10s. 9½d. ..

4s. 0d. per gross extra to be allowed for embossed chambers.

*Bed Slippers and Bed Pans (Hand Pressed).*

Bed slippers, large and small	.. .. .	8s. 3d. per dozen
Bed pans	.. .. .	8s. 3d. "

*Ewers (Hand Pressed).*

9's	.. .. .	5s. 4½d. per dozen
6's	.. .. .	5s. 8½d. "

*Lip Bowls (Hand Pressed).*

No. 1 (11 inches or under)	.. .. .	25s. 11½d. per gross
No. 2 (12 inches)	.. .. .	28s. 10d. "
No. 3 (13 inches)	.. .. .	33s. 1½d. "
No. 4 (14 inches or over)	.. .. .	37s. 5½d. "

*Oval Cover Dishes, with Raised Foot (Hand Pressed).*

7 and 8 inches	.. .. .	5s. 10d. per dozen
9 and 10 inches	.. .. .	6s. 7d. "

*Soap Dishes.*

3-piece soap dishes	.. .. .	25s. 11½d. per gross
1-piece soap dishes	.. .. .	14s. 2d. "

*Male and Female Urinals.*

Male and female urinals	.. .. .	5s. 1½d. per dozen
-------------------------	---------	--------------------

*Cottage Pans and Traps.*

		Cane.	White.
Pans	.. .. .	13s. 7d. per dozen	14s. 9d. per dozen
Traps	.. .. .	13s. 7d. "	14s. 9d. "

*Pans (Throwing).*

		Bread or Cream—	
		Not more than 1½ gallons	.. .. . 33s. 6d. per 100 gallons
		More than 1½ gallons	.. .. . 31s. 3d. "

*Spittoons (Hand Pressed).*

Large	.. .. .	23s. 9d. per gross
Small	.. .. .	19s. 9½d. "

*Vases.*

Vases	.. .. .	19s. 6d. per gross
-------	---------	--------------------

*Bottles (Throwing).*

Acid bottles, including stopping and stamping (3 gallon)	.. .. .	8s. 4½d. per dozen bottles
----------------------------------------------------------	---------	----------------------------

*Bung Jars and Demijohns (Throwing).*

1 gallon	.. .. .	1s. 9d. per dozen
2 gallon	.. .. .	3s. 0d. "
3 gallon	.. .. .	5s. 3½d. "
5 gallon	.. .. .	11s. 10½d. "

7½d. per dozen extra for handle bottles.

*Pedestal Pans (Hand Pressed).*

Sizes whether in straight or hollow fronts not exceeding 2¼ in. x 16½ in. x 15 in., or its equivalent in cubic inches—

		Straight fronts—	
		Cane	.. .. . 3s. 7½d. each
		White	.. .. . 3s. 11½d. "
		Hollow fronts—	
		Cane	.. .. . 3s. 4½d. "
		White	.. .. . 3s. 7½d. "
		Sizes exceeding above dimensions—	
		Cane	.. .. . 4s. 1½d. "
		White	.. .. . 4s. 7d. "
		State Pattern—	
		Cane	.. .. . 3s. 6½d. "
		White	.. .. . 3s. 10½d. "

PIECE-WORK—continued.

Within all other parts of Victoria—continued.

GENERAL POTTERY—continued.

<i>Jugs (Throwing).</i>			
39" .. .. .	.. .. .	7s. 10d. per gross	
36" .. .. .	.. .. .	8s. 4d. "	
30" .. .. .	.. .. .	10s. 3½d. "	
24" .. .. .	.. .. .	11s. 3d. "	
12" .. .. .	.. .. .	15s. 10d. "	
<i>Barrels (Throwing).</i>			
Barrels .. .. .	.. .. .	33s. 7d. per 100 gallons	
<i>Washing or Toilet Bowls (Hand Pressed).</i>			
Plain .. .. .	.. .. .	33s. 1½d. per gross	
Embossed .. .. .	.. .. .	37s. 5½d. "	
<i>Foot Warmers (Hand Pressed).</i>			
Plain .. .. .	.. .. .	5s. 8½d. per dozen	
Plain, with screw top .. .. .	.. .. .	7s. 2½d. "	
Embossed, with screw top .. .. .	.. .. .	8s. 8d. "	
<i>Jam Jugs.</i>			
Handling jam jugs .. .. .	.. .. .	8s. 8d. per gross	
<i>Syrup Jars.</i>			
Large .. .. .	.. .. .	10s. 4d. per doz.	
Small .. .. .	.. .. .	7s. 9d. "	

<i>Pudding Bowls.</i>			
9" .. .. .	.. .. .	14s. 5½d. per gross	
12" .. .. .	.. .. .	10s. 7d. "	
18" .. .. .	.. .. .	7s. 11d. "	
24" .. .. .	.. .. .	4s. 9½d. "	
<i>Jelly Moulds.</i>			
1, 1½, and 2 pints .. .. .	.. .. .	30s. 11½d. per gross	
<i>Jars (Throwing).</i>			
Squat jars—			
Under 2 gallons .. .. .	.. .. .	24s. 11½d. per 100 gallons	
2 gallons and over .. .. .	.. .. .	22s. 4d. "	
<i>Filter Shells (Throwing).</i>			
Dripstone .. .. .	.. .. .	33s. 7d. per 100 gallons	
Candles (making and shaving) .. .. .	.. .. .	6½d. per gallon	
<i>Ginger Beer and Ale Bottles (Throwing).</i>			
1 gallon (screwed) .. .. .	.. .. .	24s. 6d. per gross	
Ale bottles .. .. .	.. .. .	8s. 6d. "	
Others .. .. .	.. .. .	4s. 7d. "	
<i>Jugs (Hand Pressed).</i>			
30" .. .. .	.. .. .	23s. 2d. per gross	
24" .. .. .	.. .. .	28s. 4d. "	
12" .. .. .	.. .. .	34s. 2½d. "	

TERRA COTTA.

<i>Flower-pots (Throwing and Finishing).</i>			
3 inches .. .. .	.. .. .	1s. 11d. per gross	
4 " .. .. .	.. .. .	2s. 4½d. "	
5 " .. .. .	.. .. .	3s. 8d. "	
6 " .. .. .	.. .. .	4s. 11½d. "	
7 " .. .. .	.. .. .	6s. 1d. "	
8 " .. .. .	.. .. .	9s. 9½d. "	
9 " .. .. .	.. .. .	12s. 3d. "	
10 " .. .. .	.. .. .	15s. 3d. "	
12 " .. .. .	.. .. .	29s. 9d. "	
13 " .. .. .	.. .. .	44s. 5d. "	
14 " .. .. .	.. .. .	58s. 5d. "	
15 " .. .. .	.. .. .	73s. 2d. "	
18 " .. .. .	.. .. .	146s. 2d. "	
<i>Flower-pot Saucers (Throwing and Finishing).</i>			
4 inches .. .. .	.. .. .	1s. 10d. per gross	
5 " .. .. .	.. .. .	2s. 4½d. "	
6 " .. .. .	.. .. .	3s. 8½d. "	
7 " .. .. .	.. .. .	4s. 9½d. "	
8 " .. .. .	.. .. .	7s. 4½d. "	
9 " .. .. .	.. .. .	9s. 10d. "	
10 " .. .. .	.. .. .	11s. 7d. "	
12 " .. .. .	.. .. .	15s. 2½d. "	
13 " .. .. .	.. .. .	22s. 7d. "	
14 " .. .. .	.. .. .	29s. 5d. "	
15 " .. .. .	.. .. .	36s. 6d. "	
<i>Ridging.</i>			
Ridging made by hand from wood or plaster moulds .. .. .	.. .. .	2s. 0d. per dozen	

<i>Crimp-pots and Saucers (Throwing and Finishing).</i>			
		<i>Crimp-pots.</i>	<i>Crimp-pot Saucers.</i>
5 inches .. .. .	.. .. .	6s. 9½d. per gross	4s. 7d. per gross
6 " .. .. .	.. .. .	8s. 8d. "	5s. 8½d. "
7 " .. .. .	.. .. .	11s. 3d. "	6s. 9½d. "
8 " .. .. .	.. .. .	15s. 10d. "	10s. 3d. "
9 " .. .. .	.. .. .	18s. 1½d. "	13s. 6½d. "
10 " .. .. .	.. .. .	22s. 7d. "	16s. 10½d. "
<i>Seed Pans.</i>			
8 inches .. .. .	.. .. .	9s. 10d. per gross	
9 " .. .. .	.. .. .	12s. 3d. "	
10 " .. .. .	.. .. .	13s. 6½d. "	
12 " .. .. .	.. .. .	20s. 3d. "	
13 " .. .. .	.. .. .	25s. 4½d. "	
14 " .. .. .	.. .. .	31s. 7d. "	
15 " .. .. .	.. .. .	38s. 6d. "	
<i>Butter Coolers and Butter-cooler Saucers.</i>			
		<i>Butter Coolers.</i>	<i>Butter-cooler Saucers.</i>
8" .. .. .	.. .. .	4s. 6½d. per dozen	8½d. per dozen
9" .. .. .	.. .. .	4s. 9½d. "	10½d. "
<i>Chimney-pots.</i>			
16 inches and under .. .. .	.. .. .	6s. 9d. per dozen	
Over 16 inches .. .. .	.. .. .	8s. 5d. "	

NOTE.—Boy labour for wedging clay and for turning hand wheel shall be supplied by the employer for all "Terra-cotta" work, in order that the piece-work prices above fixed may be net.

NOTE.—All piece-work prices shall be calculated on the basis of articles "Good from hand."

In this Determination the expression "Good from hand" shall mean free from maker's faults at the time the articles are approved by and taken possession of by the employer prior to burning.

Faults proved to be due to the use of defective moulds supplied by an employer shall not be deemed to be maker's faults.

PIECE-WORK WHICH MAY BE FIXED BY AN EMPLOYER.

(7) The Board determines, under the provisions of Section 150 of the *Factories and Shops Act 1928* (No. 3677), that any employer may fix and pay piece-work prices to any person employed in the *glazed pipes and salt-glazed ware, general pottery, tile, and terra-cotta sections of the trade at work for which piece-work prices have not been specified above*, provided that any such employer shall base such piece-work prices on the earnings of an average worker working under like conditions, and such piece-work prices shall be fixed so that an average worker can earn not less than the wages rates that are fixed by the Board for such work.

D. GRANT, Chairman.

GEO. E. PARR, Secretary.

Melbourne, 1st September, 1931.

1. The first part of the document discusses the importance of maintaining accurate records of all transactions and activities. It emphasizes that proper record-keeping is essential for transparency and accountability, particularly in the context of financial reporting and auditing. The text notes that incomplete or inaccurate records can lead to significant discrepancies and potential legal consequences.

2. The second part of the document outlines the various methods and tools used to collect and analyze data. It highlights the need for consistent data collection procedures and the use of standardized formats to ensure the reliability and comparability of the information. The text also discusses the importance of data validation and the use of statistical techniques to identify trends and anomalies in the data.

3. The third part of the document focuses on the analysis and interpretation of the collected data. It describes the process of identifying key variables and their relationships, as well as the use of statistical models to test hypotheses and draw conclusions. The text emphasizes the importance of clear communication of the results and the use of appropriate visual aids to enhance the understanding of the data.

4. The fourth part of the document discusses the implications of the findings and the need for ongoing monitoring and evaluation. It notes that the results of the study should be used to inform decision-making and to guide the development of policies and programs. The text also emphasizes the importance of regular communication and reporting to stakeholders to ensure transparency and accountability.

5. The fifth part of the document concludes with a summary of the key findings and a call to action. It reiterates the importance of maintaining accurate records and the need for consistent data collection and analysis. The text also emphasizes the importance of ongoing monitoring and evaluation to ensure the effectiveness of the programs and policies being implemented.



# VICTORIA GOVERNMENT GAZETTE.

Published by Authority.

[Registered at the General Post Office, Melbourne, for transmission by post as a newspaper.]

No. 210]

THURSDAY, SEPTEMBER 17.

[1931

*Factories and Shops Act 1928 (No. 3677)-*

## DETERMINATION OF THE JEWELLERS BOARD.

NOTE.—This Determination on the 25th September, 1931, applied to the following parts of Victoria, viz.:—The Metropolitan District as defined in the *Factories and Shops Act 1928 (No. 3677)* and the Order in Council thereunder, and such portions of the city of Sandringham as are not included in the said District; the cities of Ballarat, Bendigo, Geelong, Geelong West, and Warrambool; the town of Newtown and Chilwell; and the boroughs of Eaglehawk and Sebastopol.

IN accordance with the provisions of the *Factories and Shops Act 1928 (No. 3677)*, the Wages Board appointed to “determine the lowest prices or rates which may be paid to any person or persons or classes of persons employed in the process, trade, or business of a manufacturing jeweller,” has made the following Determination, namely:—

(1) That on the 25th September, 1931, the last previous Determination of this Board shall be revoked and replaced by this Determination.

(2)

Apprentices or Improvers.	Juvenile Workers (other than Apprentices or Improvers).		Other Employees.	
APPRENTICES.	WAGES PER WEEK OF 48 HOURS.		WAGES PER WEEK OF 48 HOURS.	
	FEMALES.		MALES.	
	Per week of 48 h. ours.		<i>s. d.</i>	
	Males.	Females.		
	<i>s. d.</i>	<i>s. d.</i>		
1st year—			Jewellery setter, tool maker, engine-turner, bracelet and bangle maker, melter and refiner, boltring maker, lapper, mounter, ring maker, case maker (any part of which is composed of silver or gold), silversmith, stamper, swivel maker, diamond mounter, enameller, repairer, chain maker, gilder, melter, polisher, colourer, wire twister, tube drawer, or pressworker .. .. . 85 0 Plate roller, or wire roller and drawer, without previous experience— During the 1st six months' experience 68 0 Thereafter .. .. . 77 6 All others .. .. . 77 6	
1st six months ..	12 6	12 6		
2nd six months ..	15 0	15 0		
2nd year—				
1st six months ..	17 6	17 6		
2nd six months ..	20 0	20 0		
3rd year				
1st six months ..	22 6	22 6		
2nd six months ..	25 0	25 0		
4th year—				
1st six months ..	27 6	27 6		
2nd six months ..	30 0	30 0		
5th year—				
1st six months ..	35 0	32 6		
2nd six months ..	40 0	35 0		
6th year—				
1st six months ..	45 0	37 6		
2nd six months ..	50 0	40 0		
			(a) (1) Engaged at sandblasting, pinning-up brooches, scratch-brushing, washing-out, wiring-up for gilder, or making silver or base metal chain by machinery; (2) Assisting in making base metal jewellery, no part of which is composed of gold or silver; (3) Filling-in enamel work— <i>s. d.</i> 1st year .. .. . 17 6 2nd year .. .. . 21 0 3rd year .. .. . 25 0 4th year .. .. . 30 0 (b) Engaged in press working or operating engine-turning machine— <i>s. d.</i> 1st year .. .. . 17 6 2nd year .. .. . 21 0 3rd year .. .. . 25 0 4th year .. .. . 30 0 5th year .. .. . 38 0	

Apprentices or Improvers.			Juvenile Workers (other than Apprentices or Improvers).		Other Employees.	
IMPROVERS.					WAGES PER WEEK OF 48 HOURS.	
	WAGES.				FEMALES.	
	Per week of 48 hours.				s. d.	
	Males.	Females.				
	s. d.	s. d.				
1st year—						
1st six months ..	12 6	12 6				
2nd six months ..	17 6	15 0				
2nd year—						
1st six months ..	21 0	17 0				
2nd six months ..	23 6	20 0				
3rd year—						
1st six months ..	25 6	22 0				
2nd six months ..	28 6	24 6				
4th year—						
1st six months ..	34 0	27 6				
2nd six months ..	38 0	30 0				
5th year—						
1st six months ..	51 0	35 6				
2nd six months ..	60 0	38 0				

PROPORTION (IN ANY PLACE).

*Apprentices.*  
 One male apprentice to every two or fraction of two male workers receiving not less than 68s. per week of 48 hours.  
 One female apprentice to every three or fraction of three female workers receiving not less than 40s. per week of 48 hours.  
 The prescribed form of indenture as amended was approved on 23rd January, 1918, and must be used.

*Improvers.*  
 One male improver to every six male workers receiving not less than 77s. 6d. per week of 48 hours.  
 One female improver to every five female workers receiving not less than 40s. per week of 48 hours.

WAGES PER WEEK OF 48 HOURS.		FEMALES.		s. d.	
Bracelet and bangle maker, melter or refiner, bolting maker, lapper, moulder, ring maker, colourer, wire twister, tube drawer, polisher, case maker (any part of which is composed of silver or gold), silversmith, stamper, swivel maker, diamond moulder, enameller (other than any person engaged filling-in), repairer, or maker of gold chain over 5 dwt. to the foot .. .. .					
85 0					
Maker of the following classes of chain by hand—					
Up to 5 dwt. to the foot, 18 or 15 carat (solid) .. .. .					
85 0					
Up to 4 dwt. to the foot, 9 carat (solid) .. .. .					
85 0					
Up to 2 dwt. to the foot (hollow) .. .. .					
85 0					
Examiner, tester, and solderer of machine-made chain (solid)—					
Up to 5 dwt. to the foot, 18 carat .. .. .					
47 6					
Up to 4 dwt. to the foot, 15 carat .. .. .					
47 6					
Up to 3 dwt. to the foot, 9 carat .. .. .					
47 6					
Pinner-up of brooches, sandblaster, scratch brusher, maker or assistant to maker or polisher of base metal, jewellery, no part of which is composed of gold or silver, or any person engaged filling-in any enamel work .. .. .					
40 0					
Pressworker (weight of press not to exceed 3 cwt.) .. .. .					
42 6					
Pressworker (weight of press exceeding 3 cwt.) .. .. .					
50 0					
All others .. .. .					
77 6					

(3) TIME OF BEGINNING AND ENDING WORK—

Time of Beginning.	Time of Ending.
Saturday—	7.30 a.m. .. .. . 1 p.m.
On the other working days of the week—	7.30 a.m. .. .. . 6 p.m.

(4) OVERTIME.—The following rate shall be paid for all work done—

(a) Outside the hours fixed in Clause (3)  
 (b) Within the hours fixed in Clause (3) in excess of 48 hours in any week } Time and a quarter.

(5) SPECIAL RATES.—Double time shall be the rate for all work done on Sunday, New Year's Day, Foundation Day (26th January), Good Friday, Easter Saturday, Easter Monday, Eight Hours Day (21st April), King's Birthday (3rd June), Christmas Day, or Boxing Day; but if any other day be by Act of Parliament or Proclamation substituted for any of the above-named holidays, the special rate shall only be payable for work done on the day so substituted.

H. J. RICHARDSON, J.P., Chairman.

J. W. RYAN, Secretary.

Melbourne, 10th September, 1931.