

[1413]



VICTORIA GOVERNMENT GAZETTE.

Published by Authority.

[Registered at the General Post Office, Melbourne, for transmission by post as a newspaper.]

No. 105]

TUESDAY, JUNE 28.

[1932

CONTRACTS ACCEPTED.

(SERIES 1932-33.)

SUPPLY OF PROVISIONS

FROM

1st JULY, 1932, TO 30th JUNE, 1933, OR AS STATED.

T. A. KEALY,
Secretary, Tender Board.

CONTRACTS ACCEPTED.—(Series 1932-33.)

No. of Contract.	Particulars of each Tender Accepted.	Amount.	Name of Contractor.	Charged against Vote or Fund.
	PROVISIONS— Supply of Provisions, in such quantities as may be ordered, from 1st July, 1932, to 30th June, 1933.			
	Melbourne District—			
1	Bread, Kew Asylum	Rates as per annex	Willetts Pty. Ltd.	
2	Bread, Melbourne, Children's Welfare Dept., &c. ..	Ditto	Willetts Pty. Ltd.	
3	Flour	Ditto	Pirrie Bros	
4	Groceries	Ditto	G. A. Hardham and Co.	
5	Oatmeal, rice, &c.	Ditto	H. S. K. Ward Pty. Ltd.	
6	Jams	Ditto	G. A. Hardham and Co.	
7	Meat, Kew Asylum	Ditto	B. Hosking	
8	Meat, Pontridge Penal Establishment	Ditto	J. H. Cooke Pty. Ltd.	
9	Meat, Children's Welfare Depot, Royal Park, and Police Depot	Ditto	J. H. Cooke Pty. Ltd.	
10	Meat, Royal Park Mental Hospital and Receiving House	Ditto	J. H. Cooke Pty. Ltd.	
	Potatoes		Purchase under Tender quotations	Board
11	Soap Mixtures	Rates as per annex	Moran and Cato Pty. Ltd.	
12	Tea	Ditto	H. Berry and Co. Pty. Ltd.	
	Tobacco		Purchase under Tender quotations	Board
	Mont Park—			
13	Breadstuffs	Rates as per annex	J. N. Hennessy Pty. Ltd.	
14	Groceries	Ditto	G. A. Hardham and Co.	
15	Jams	Ditto	G. A. Hardham and Co.	
16	Meat	Ditto	B. Hosking	
	Potatoes		Purchase under Tender quotations	Board
17	Tea	Rates as per annex	H. Berry and Co. Pty. Ltd.	
	Ararat—			
18	Breadstuffs	Ditto	M. Forsyth	
19	Groceries	Ditto	G. A. Hardham and Co.	
20	Jams	Ditto	G. A. Hardham and Co.	
21	Meat	Ditto	W. Angliss and Co. Pty. Ltd.	
	Potatoes		Purchase under Tender quotations	Board
22	Tea	Rates as per annex	H. Berry and Co. Pty. Ltd.	
	Ballarat—			
23	Breadstuffs	Ditto	Brogden Bros.	
24	Groceries	Ditto	Moran and Cato Pty. Ltd.	
25	Jams	Ditto	G. A. Hardham and Co.	
26	Meat	Ditto	H. J. Symons	
	Potatoes		Purchase under Tender quotations	Board
27	Tea	Rates as per annex	H. Berry and Co. Pty. Ltd.	
	Beechworth—			
28	Breadstuffs	Ditto	Wm. Price	
29	Groceries	Ditto	G. A. Hardham and Co.	
30	Jams	Ditto	G. A. Hardham and Co.	
31	Meat	Ditto	J. R. Newey, Jr.	
	Potatoes		Purchase under Tender quotations	Board
32	Tea	Rates as per annex	H. Berry and Co. Pty. Ltd.	
	Sunbury—			
33	Breadstuffs	Ditto	J. N. Hennessy Pty. Ltd.	
34	Groceries	Ditto	G. A. Hardham and Co.	
35	Jams	Ditto	G. A. Hardham and Co.	
36	Meat	Ditto	F. Watkins Pty. Ltd.	
	Potatoes		Purchase under Tender quotations	Board
37	Tea	Rates as per annex	H. Berry and Co. Pty. Ltd.	
	Bendigo—			
38	Bread	Ditto	Millar Bros.	
39	Groceries	Ditto	Moran and Cato Pty. Ltd.	
40	Meat	Ditto	Ewing and Walsh	
	Castlemaine—			
41	Bread	Ditto	Chapman Bros.	
42	Groceries	Ditto	Moran and Cato Pty. Ltd.	
	Potatoes		Purchase under Tender quotations	Board
43	Meat	Rates as per annex	P. L. Gill	
	Geelong—			
44	Breadstuffs	Ditto	Podbury Bros.	
45	Groceries	Ditto	Moran and Cato Pty. Ltd.	
46	Meat	Ditto	Geelong Small Goods Co. Pty. Ltd.	
47	Milk	Ditto	Percy E. Mayes	

Contingencies.
1932-33

CONTRACTS ACCEPTED.—(Series 1932-33)—continued.

No. of Contract.	Particulars of each Tender Accepted.	Amount.	Name of Contractor.	Charged against Vote or Fund.	
PROVISIONS—continued.					
McLeod Settlement, French Island—					
48	Bread	Rates as per annex	J. Jackson	Contingencies, 1932-33	
49	Groceries	Ditto	G. A. Hardham and Co.		
50	Meat	Ditto	E. W. Misson		
Creswick—					
51	Bread	Ditto	C. C. Bowley		
52	Groceries	Ditto	Moran and Cato Pty. Ltd.		
53	Meat	Ditto	G. Hobill		
54	Milk	Ditto	E. E. Pollard		
Greenvale—					
55	Bread	Ditto	C. E. Marshall		
56	Groceries	Ditto	G. A. Hardham and Co.	Unemployment Relief, 1932-33	
57	Meat	Ditto	W. Angliss and Co. Pty. Ltd.		
..	Potatoes	Purchase under Tender Board quotations		
Lara—					
58	Bread	Rates as per annex	M. L. Thompson		
59	Groceries	Ditto	G. A. Hardham and Co.		
60	Meat	Ditto	W. Angliss and Co. Pty. Ltd.		
..	Potatoes	Purchase under Tender Board quotations		
Rutherglen—					
61	Bread	Rutherglen Co-op. Distribution Society Ltd.		
62	Groceries	Rates as per annex	G. A. Hardham and Co.	Contingencies, 1932-33	
63	Meat	Ditto	H. and A. Devers		
s.s. Rip and Dredges—					
..	Breadstuffs	Purchase by agreement		
64	Groceries	Rates as per annex	G. A. Hardham and Co.		
65	Meat	Ditto	F. Watkins Pty. Ltd.		
..	Vegetables	F. Watkins Pty. Ltd.		
Aborigines (Lake Tyers)—					
66	Bread	Rates as per annex	J. Rule		
67	Groceries	Ditto	Moran and Cato Pty. Ltd.		
Better Days Camp—					
68	Breadstuffs	Ditto	Cahill and Quin	Unemployment Relief, 1932-33	
69	Groceries	Ditto	Moran and Cato Pty. Ltd.		
70	Jam	Ditto	G. A. Hardham and Co.		
71	Meat	Ditto	J. H. Cooke Pty. Ltd.		
72	Milk	Ditto	F. Watkins Pty. Ltd.		
..	Vegetables	Purchase by agreement		
Teachers' Training College—					
73	Breadstuffs	Rates as per annex	Willetts Pty. Ltd.	Contingencies, 1932-33	
74	Groceries	Ditto	Moran and Cato Pty. Ltd.		
75	Meat	Ditto	H. Minney, jun.		
76	Jam	Ditto	Moran and Cato Pty. Ltd.		

Approved—STANLEY S. ARGYLE, Treasurer. 30.6-1932.

STIPULATIONS FOR SUPPLIES OF PROVISIONS.

(All items must be manufactured or prepared within the Commonwealth.)

No sub-letting allowed.

Under all Sub-schedules particular attention is drawn to Clause 1 of the Conditions of Contract as to quality.

BREAD.

A sample of the best ordinarily retailed to the public will be considered as a test loaf for first quality for fine wheaten and pure wheaten Meal Bread. *Pure wheaten Meal Bread of first quality may be substituted, wholly or in part, for fine wheaten Bread at such times and in such quantities as, in the opinion of the Medical Superintendent, may be deemed necessary, and the contractor will be required to supply such Bread at the contract rate. Reasonable notice, however, of the intention to substitute wheaten Meal Bread must be given to the contractor by the officer ordering the supply.* Bread may be baked at any Government establishment without infringing these contracts. At the Gaols, Ballarat, Beechworth, Geelong, Bendigo, and Castlemaine, if required, bread must be supplied one day old, due notice to be given to the contractor of such requirement.

In the event of bread being made at any Government establishment in the Melbourne District during the currency of these contracts, the flour required will be drawn under the flour and maize meal sub-schedule. The maize meal for all the country gaols is included in the sub-schedule for flour and maize meal, Melbourne District, and delivery of same will be required to be made at the Victorian Railways, Spencer-street.

GROCERIES.

As a guarantee of quality, Rice, when ordered in quantities of 56 lb. and over, must be supplied in original bags as delivered by the miller or dresser. Such bags must be branded "Rice, Dressed," and shall also have stencilled thereon the miller or dresser's name and the distinguishing mark indicative of the quality or grade. The bags thus stencilled shall contain Rice milled or dressed by the miller or dresser whose name appears thereon. Supplies not in conformity with the foregoing condition will be rejected. Oatmeal must be supplied in original bags as delivered by millers.

Candles, except those for prison cells, must be supplied in 1-lb. packets. Candles for prison cells must be delivered in boxes containing from 25 to 50 lb. per box, the boxes for which must be legibly stencilled on one end, showing the estimated burning time and the gross, tare, and net weight of contents.

The soap supplied must be hard throughout, ready for immediate use without waste. Soap for Hospitals for the Insane is not included in these contracts.

When the quantity admits, Tea must be supplied in original and unopened packages, labelled, as landed.

Raisins and currants must be present season's, and where the quantity admits, be supplied in original boxes labelled 3 crowns.

For s.s. *Rip* a certain quantity of Biscuits and Preserved Meats are sometimes required in lieu of fresh bread and fresh meat, and are included to meet such contingency only.

BUTTER, CHEESE, AND JAMS.

Butter is to be delivered to the s.s. *Rip* in 1-lb. pats, in such quantities as may be ordered, and no excess over the quantity ordered will be received.

All supplies of 56 lb., or multiples of 56 lb., must be supplied in boxes as originally packed. The butter as well as the boxes in which it is packed must bear the impress stamp of the creamery where produced, otherwise it will not be accepted.

Where the Store or Butter Factory of the Contractor is situated in the Metropolitan area all Butter to the quantity of 56 lb. and over to be supplied in any one consignment under this contract shall before despatch from the Store or Factory be first examined and passed by the Government Butter Grader, for and on behalf of the officer authorized to accept delivery. The boxes containing butter so examined and found satisfactory in quality and description will be stamped by the Government Butter Grader. No butter from a contractor located in the Metropolitan Area shall be accepted unless the boxes bear the stamp of the Grader. For

the purposes of the foregoing condition the Metropolitan Area is defined as being not outside the radius visited by the Government Grader.

No Butter ex Cool Store will be examined by the Grader until thermally it is in suitable condition therefor.

Where the Store or Factory from which the Butter is despatched is not within the area visited by the Grader a sample of any supplies may be forwarded to the Government Butter Grader for examination, should the supply be considered by the officer authorized to accept delivery as not being equal in quality or description to that contracted for.

The Cheese supplied to be fairly or fully matured, as ordered, and, if the quantity admits, boxed for transport.

Jams.—The weight stamped on the tins in accordance with the regulations under the Commerce Act, as indicating the minimum net quantity that each tin contains, shall for the purpose of this contract be taken as the actual contents when computing the quantity supplied.

When Jam is supplied in jars the jars remain the property of the contractor, and must be removed by the contractor at his own expense when empty.

MEAT.

Fore and hind quarters of beef for Hospitals for the Insane are to be supplied in equal proportions of each, and must be delivered as a whole respectively, also extra buttocks separately when ordered. Meat for other institutions must be supplied as ordered. Where hind-quarters or buttocks are ordered, 9 inches must be cut off from the end of the leg from the hock upwards, i.e., the end of the leg from which the shank has been removed at the abattoirs; and when fore-quarters form a portion of the supply, 6 inches from the end of the neck and the whole of the shin at the clodbone joint must be removed. The sticking pieces also must be trimmed off, and the point and end of the brisket rendered free from blood and blood stains.

Fore and hind quarters of beef, for convenience of handling, may be cut into two parts, but each part is to bear evidence of having been cut from the same fore or hind quarter.

Corned beef, rolled or round, as ordered, must be supplied without bone or cartilage and will be received, whether pumped or prepared in the ordinary way by pickling, but in the former case must have been soaked after pumping for at least 48 hours, in a good pickle, and then thoroughly drained before supply. No flank, chuck, sticking piece, shin, leg of beef, or piece under 7 lb. will be received.

Should the local supply of fresh meat become scarce, or the price of same become abnormally high, chilled meat may, with the consent of the Tender Board, on the recommendation of the head of the Department, be supplied.

All meat shall have been slaughtered in Victoria, and shall be well fed, good, sound, sweet, and wholesome.

In cases of emergency, or on such other occasions as in the opinion of the Inspector-General of the Insane may seem advisable, other forms of meat such as rabbits, tinned meats, &c., may be purchased apart from the contract for Hospitals for the Insane, in lieu of the meat mentioned in the schedule, and substituted therefor, provided 24 hours' notice (except in cases of emergency) be given to the contractor of such intention.

Meat derived from the carcasses of Bulls, Stags, or Rams, or Mutton weighing more than 70 lbs. in the carcass, will not be received, and shall not be tendered for delivery.

For Sub-schedules 9 and 10, in the Melbourne District, in addition, the following clauses apply:—

The beef must be supplied in quantities as ordered from Ribs, Sirloin, and Thick Flanks. Chuck Ribs, i.e., the first to fourth inclusive, will not be accepted.

Mutton must be delivered in sides. All kidney fat to be removed.

Meat containing an undue proportion of bone or fat will not be accepted.

The parts to be removed by the contractor are indicated by the shaded portions of the annexed diagram

For Beechworth samples (corresponding to the description given in the schedule) of meat ordinarily retailed to the public will be considered as a test for quality.

As regards supplies for s.s. *Rip*, all meat must be of prime quality, and must be supplied in equal quantities from ribs, sirloin, and thick flanks; mutton to be delivered in sides; all kidney fat to be removed; meat containing an undue proportion of fat will not be accepted. Chuck ribs will not be accepted in lieu of prime ribs. Live sheep to be supplied when required.

MILK.

The milk must be fresh, pure, and of the best quality, and subject to test when required by the Department, and supplied at such times as the Department may require. Should the contractor fail to supply at the time specified in the order or at such times as may be indicated in any general notice to the contractor his contract may be cancelled forthwith and his

security forfeited, or should the supply prove to be not of contract quality it will be rejected, and any expense incurred will be charged to the contractor.

POTATOES.

Potatoes to be dry and free from dirt. Contractors to supply 117 lb. of potatoes for each cwt. credited to them, and, in addition, to take back all rejected before being cooked.

If the price of potatoes becomes abnormally high, the heads of the various departments concerned may, if they think fit, cause rice or any other suitable food to be occasionally substituted in lieu thereof.

TOBACCO.

Tobacco for country Hospitals for the Insane is included in the contract for Melbourne District, and delivery of same will be required to be made at Victorian Railways, Spencer-street.

Tobacco for Country Gaols is not included in the contract for Melbourne District.

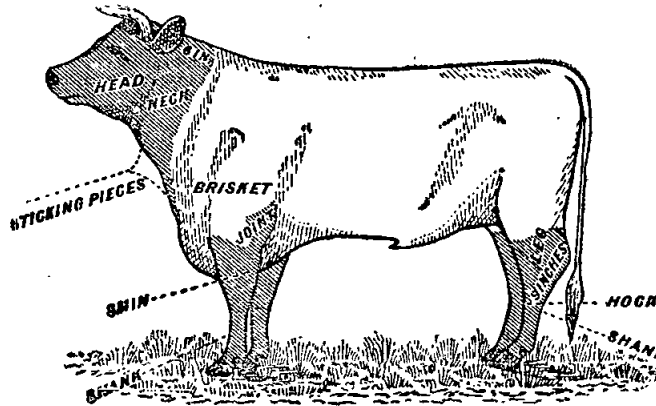

Schedule No. 1.

PROVISIONS—MELBOURNE DISTRICT.

ANNEX TO CONTRACT No. 1932/1.

Willeits Pty. Ltd., 94 Queen-street, Melbourne, C.1.

Sub-schedule No. 1.

BREAD FOR HOSPITALS FOR THE INSANE AT KEW.

	Security, £120.	£	s.	d.
1. Bread—Fine wheaten, first quality	per cental	0	10	5

ANNEX TO CONTRACT No. 1932/2.

Willeits Pty. Ltd., 94 Queen-street, Melbourne, C.1.

Sub-schedule No. 2.

BREAD FOR CHILDREN'S WELFARE DEPOT, ROYAL PARK,
RECEIVING HOUSE AND MENTAL HOSPITAL, ROYAL PARK,
AND POLICE DEPOT.

	Security, £50.	£	s.	d.
1. Bread—Fine wheaten, first quality	...per cental	0	10	5

ANNEX TO CONTRACT No. 1932/3.

Pirrie Bros., Exhibition-street, Melbourne, C.1.

Sub-schedule No. 3.

FLOUR AND MAIZE MEAL.

	Security, £100.	£	s.	d.
1. Flour—Roller, first quality, to sample	...per cental	0	8	6
2. " Sharps, to sample	...do.	0	7	9

ANNEX TO CONTRACT No. 1932/4.

G. A. Hardham and Co., Glenferrie-road, Malvern, S.E.4.

Sub-schedule No. 4.

GROCERIES, ETC.

	Security, £80.	£	s.	d.
1. Biscuits, Coffee, Malt or Milk Arrow-root, as ordered	...per lb.	0	0	8
2. Blue—Washing	...do.	0	0	8½
3. Candles—Full weights, Kitchen's "Electrines," or other make of equal quality, to be supplied in 1-lb. packets	...do.	0	0	6
4. " Kitchen's "Electrines," or other make of equal quality, for use in prison cells, to burn for 1, 1½, 2, 2½, and 3 hours respectively, as ordered, to be supplied in boxes, containing from 25 to 50 lb. per box	...do.	0	1	1½
5. Cocoa—in ½-lb. tins or packets	...do.	0	0	7
6. Coffee—Fresh roasted and whole, beans to be thoroughly sound, Neilgherry A, to sample	...do.	0	1	5
7. " Pure, fresh roasted and ground, Neilgherry A, to sample	...do.	0	1	5
8. Cornina (Corn or Maize Flour), in packets of 1 lb. net	...do.	0	0	5½
9. Cream of Tartar	...do.	0	1	0
10. Currants, 3 crowns, present season's	...do.	0	0	6½
11. Curry Powder	...do.	0	0	9
12. Essence of Lemon, 1-oz. bottles	...per bottle	0	0	3
13. Ginger—Ground	...per lb.	0	0	8½
14. Golden Syrup (in 7-lb. tins)	...per tin	0	1	9½
15. Honey—First quality	...per lb.	0	0	5
16. Lemon Peel	...do.	0	0	7½
17. Mustard—Double Superfine	...do.	0	2	0
18. Nutmegs	...do.	0	1	0
19. Oatmeal—Flaked	...per cwt.	0	18	0
20. Pearl barley	...do.	0	13	6
21. Peas—Split	...do.	1	1	0
22. Pepper—Black, ground	...per lb.	0	0	11
23. Pipes—Tobacco, clay	...per doz.	0	0	9
24. Raisins—Sultana, 3 crowns, present season's	...per lb.	0	0	8½

GROCERIES—continued.

		£	s.	d.	
25.	Salt—Fine	per cwt.	0	5	0
26.	" Rock	do.	0	6	0
27.	Soda—Washing	do.	0	7	6
28.	" Bicarbonate of	per lb.	0	0	2
29.	Spice—Mixed, in 1-oz. packets	per pkt.	0	0	1
30.	Starch, "Preservene"	per lb.	0	0	6½
31.	Treacle, in 7-lb. tins	per tin	0	1	7½
32.	Vinegar (malt)	per quart	0	0	3
33.	Tapioca (Pearl)	per lb.	0	0	2½
34.	Tomato Sauce (13-oz. bottles), Williams and Son brand	per bottle	0	0	6½

ANNEX TO CONTRACT No. 1932/5.

H. S. K. Ward Pty. Ltd., 24-38 Spencer-street, Melbourne, C.1.

Sub-schedule No. 5.

OATMEAL, RICE, AND SEED TAPIOCA.

	Security, £80.	£	s.	d.
1. Oatmeal	...per cwt.	0	15	0
2. Rice—Dressed, to sample	...do.	1	3	3
3. Seed Tapioca (Sago), to sample	...do.	0	17	6

ANNEX TO CONTRACT No. 1932/6.

G. A. Hardham and Co., Glenferrie-road, Malvern, S.E.4.

Sub-schedule No. 6.

JAMS.

	Security, £20.	£	s.	d.
1. Jams—Assorted, in bulk, of approved kinds, in the proportion of half seed and half stone, of the best quality, in tins, as required	...per lb. actual net weight	0	0	4
2. " " " in 24-oz. tins	...per tin	0	0	7½

ANNEX TO CONTRACT No. 1932/7.

B. Hosking, 429 High-street, Northcote, N.16.

Sub-schedule No. 7.

MEAT FOR HOSPITAL FOR THE INSANE, KEW.

Security, £150.

		£	s.	d.
1. Fresh Beef—Fore-quarters per cental	0	19	9
2. " " Hind-quarters do.	0	19	9
3. " " Buttocks do.	0	19	9
4. " Mutton do.	0	19	9
5. Corned Beef, rolled or round, as ordered, without bone or cartilage do.	0	19	9
6. Fresh Suet—Kidney per lb.	0	0	2½

ANNEX TO CONTRACT No. 1932/8.

J. H. Cooke Pty. Ltd., 378 Queen's-parade, Clifton Hill.

Sub-schedule No. 8.

MEAT FOR PENAL ESTABLISHMENT (PENTRIDGE), FEMALE
PENITENTIARY, AND METROPOLITAN GAOL (COBURG).

Security, £100.

	Security, £100.	£	s.	d.
1. Fresh Beef	per cental	0	17	6
2. " " Buttocks	do.	0	17	6
3. Corned Beef, rolled or round, as ordered, without bone or cartilage	do.	0	17	6
4. Fresh Mutton	do.	0	15	0
5. Dripping	do.	0	17	6
6. Fresh Suet—Kidney	do.	0	17	6

ANNEX TO CONTRACT No. 1932/9.

J. H. Cooke Pty. Ltd., Queen's-parade, Clifton Hill.

Sub-schedule No. 9.

MEAT FOR POLICE DEPOT, ST. KILDA-ROAD, AND CHILDREN'S
WELFARE DEPOT, ROYAL PARK.

Security, £50.

Security, £50.			£	s.	d.
1.	Fresh Beef per cental	1	4	0
2.	" Mutton do.	1	4	0
3.	Corned Beef, rolled or round, as ordered, without bone or cartilage do.	1	4	0
4.	Fresh Suet—Kidney per lb.	0	0	4
5.	Tripe—Fresh do.	0	0	4

ANNEX TO CONTRACT No. 1932/10.

J. H. Cooke Pty. Ltd., 378 Queen's-parade, Clifton Hill.

Sub-schedule No. 10.

MEAT FOR REceiving HOUSE AND MENTAL HOSPITAL, ROYAL PARK.

Security, £50.				£	s.	d.
1. Fresh Beef	per cental	1	4	0	
2. " " Buttocks	do.	1	4	0	
3. " " Mutton	do.	1	4	0	
4. Corned Beef, rolled or round, as ordered, without bone or cartilage	do.	1	4	0	
5. Fresh Suet—Kidney	per lb.	0	0	4	
6. Ice	per cwt.	0	2	0	

Sub-schedule No. 11.

POTATOES.

1. Potatoes	per cwt.	Purchase
under Tender Board quotations.			

ANNEX TO CONTRACT No. 1932/11.

Moran and Cato Pty. Ltd., Brunswick-street, Fitzroy, N.B.

Sub-schedule No. 12.

SOAP MIXTURES.

(Of Commonwealth Manufacture.)

Security, £20.				£	s.	d.
1. Antiseptic, Liquid, of approved make, in 4-gal. tins	at per gallon	0	2	5	
2. Extract of—Kitchen's, or equal thereto, in boxes of 13 lb., containing 56 packets	per lb.	0	0	2½	
3* Household, Carbolic, dry, "Supreme," unwrapped	per cwt.	1	5	6	
4* "Lux" or "Merino," as ordered, in bulk	do.	1	10	0	
5. "Monkey Brand," or equal thereto, in bulk	per lb.	0	0	7½	
6. "Monkey Brand," or equal thereto, in tablets of 5-oz. each	per doz.	0	1	11	
7. Sand—Carbolic or Borax, as ordered, 12-oz. blocks, of approved brand	per doz.	0	1	10	
8. Soft, Genuine Potash, Best Amber, in bulk	per cwt.	1	10	0	
9. Solvol, in 6-oz. tablets	per doz.	0	3	6	
10* Toilet, Brown Windsor, 7 tablets to lb., Kitchen's	do.	0	1	3	
11* Toilet, "Bath," in 4½-oz. tablets, Kitchen's	do.	0	1	10½	
12* Toilet, Carbolic, in 4-oz. tablets, Kitchen's	do.	0	2	3	
13* Toilet, Castola, in 6-oz. tablets, Kitchen's	do.	0	2	7½	
14. Toilet, Liquid, coloured, in 4-gal. tins	per gal.	0	3	3	
15. "Velvet"	per d'blet	0	0	3	

ANNEX TO CONTRACT No. 1932/12.

H. Berry and Co. Pty. Ltd., 580 Collins-street, Melbourne.

Sub-schedule No. 13.

TEA.

Security, £60.				£	s.	d.
1. Tea—Ceylon, to sample	per lb.	0	1	3½	
2. " " Ration, to sample	do.	0	0	11½	

Sub-schedule No. 14.

TOBACCO.

1. Tobacco, in 2-oz. plugs, for gaols—To sample	per lb.	Purchase under Tender Board quotations
2. Tobacco, 11 plugs to the lb., for Hospitals for the Insane, to sample	do.	

Schedule No. 2.

PROVISIONS—MONT PARK.

(Delivery at the Hospital for Insane, Mont Park, to depots as required, at the Repatriation Mental Hospital, Bundoora, and at Home for Mental Defectives, Janefield.)

ANNEX TO CONTRACT No. 1932/13.

J. N. Hennessy Pty. Ltd., 55 Sydney-road, Brunswick.

Sub-schedule No. 1.

BREADSTUFFS.

Security, £100.				£	s.	d.
1. Bread—Fine wheaten, first quality	per cental	0	11	5	
2. Bread—Raisin	do.	0	16	6	
3. Flour—First quality	do.	0	9	3	

ANNEX TO CONTRACT No. 1932/14.

G. A. Hardham and Co., Glenferrie-road, Malvern, S.E.A.

Sub-schedule No. 2.

GROCERIES.

Security, £30.				£	s.	d.
1. Blue—Washing	per lb.	0	0	8½	
2. Candles (full weights)—Kitchen's "Electrics," or other make of equal quality, in 1-lb. packets	do.	0	0	8	
3. Cocoa, in 1-lb. packets	do.	0	0	6	
4. Coffee—"Neigherry A"—Fresh roasted and whole—Beans to be thoroughly sound, to sample	do.	0	1	3½	
5. Cornina (Corn or Maize Flour), in packets of 1 lb. net (6 months)	do.	0	0	5½	
6. Currants, 3 Crowns (present season's)	do.	0	0	6½	
7. Curry Powder	do.	0	0	9	
8. Custard Powder, 1-lb. pkts.	do.	0	0	7½	
9. Ginger—Ground	do.	0	0	8	
10. Golden Syrup, in 7-lb. tins	per tin	0	1	9	
11. Mustard—Double Superfine	per lb.	0	2	0	
12. Oatmeal	per cwt.	0	15	6	
13. Pearl Barley	per lb.	0	0	2	
14. Peas—Split	per cwt.	1	1	6	
15. Pepper—Black, Ground	per lb.	0	0	10½	
16. Pipes—Tobacco, Clay	per doz.	0	0	9	
17. Prunes—Dried (present season's)	per lb.	0	0	7	
18. Raisins—Sultana, 3 Crowns (present season's) (6 months)	do.	0	0	8½	
19. Rice—Dressed, to sample	per cwt.	1	3	6	
20. Sauce—Tomato, in 13-oz. bottles, per doz. Williams and Son	bots.	0	6	3	
21. Seed Tapioca (Sago)—To sample	per lb.	0	0	2	
22. Salt—Fine	per cwt.	0	5	3	
23. Soap—Extract of, Kitchen's, in boxes	per lb.	0	0	3	
24. Soap—Monkey Brand, or equal thereto, in tablets of 5 oz. each	per doz.	0	2	0	
25. Soap—Carbolic or Borax, in 12-oz. blocks	per doz.	0	1	11	
26. Soap—"Velvet"	per d'blet	0	0	3	
27. Soda—Carbonate of	per lb.	0	0	2	
28. Soda—Washing	per cwt.	0	8	0	
29. Spice—Mixed, in 1-oz. packets	per lb.	0	1	3	
30. Starch—"Preservene"	do.	0	0	5½	
31. Tartar—Cream of	do.	0	1	5	
32. Vinegar—Malt	per pint	0	0	1½	

ANNEX TO CONTRACT No. 1932/15.

G. A. Hardham, Glenferrie-road, Malvern, S.E.A.

Sub-schedule No. 3.

JAMS.

Security, £10.				£	s.	d.
1. Jams—Assorted, in bulk, of approved kinds, in the proportion of half seed and half stone, of the best quality, actual net in tins, as required	per lb.	0	0	4½	

ANNEX TO CONTRACT No. 1932/16.

B. Hosking, 429 High-street, Northcote.

Sub-schedule No. 4.

MEAT.

Security, £80.				£	s.	d.
1. Fresh Beef—Fore-quarters	per cental	0	19	6	
2. " " Hind-quarters	do.	0	19	6	
3. " " Buttocks	do.	0	19	6	
4. " " Mutton	do.	0	19	6	
5. Corned Beef—Rolled or round as ordered, without bone or cartilage	do.	0	19	6	
6. Tripe	per lb.	0	0	4	
7. Brawn, fresh and pure	do.	0	0	7	

Sub-schedule No. 5.

POTATOES.

1. Potatoes ... per cwt. Purchase
under Tender Board quotations

ANNEX TO CONTRACT No. 1932/17.

H. Berry and Co. Pty. Ltd., 580 Collins-street, Melbourne.

Sub-schedule No. 6.

TEA.

Security, £10. £ s. d.

1. Tea—Best Ceylon, to sample ... per lb. 0 1 3½

Schedule No. 3.

PROVISIONS—ARARAT DISTRICT.

ANNEX TO CONTRACT No. 1932/18.

M. Forsyth, 274 Barkly-street, Ararat.

Sub-schedule No. 1.

BREADSTUFFS.

Security, £100.

1. Bread—Fine wheaten, first quality ... per cental 0 10 4½
2. Flour—First quality ... do. 0 7 9

ANNEX TO CONTRACT No. 1932/19.

G. A. Hardham and Co., Glenferrie-road, Malvern, S.E.A.

Sub-schedule No. 2.

GROCERIES.

Security, £30.

1. Beans—Haricot ... per cwt. 1 1 0
2. Blue—Washing ... per lb. 0 0 8½
3. Candles (full weights) — Kitchen's "Electrines," or other make of equal quality, to be supplied in 1-lb. packets ... do. 0 0 8½
4. Coffee—"Neigherry A"—Fresh roasted and whole—Beans to be thoroughly sound, to sample ... do. 0 1 5½
5. Cornina (Corn or Maize Flour), in packets of 1 lb. net ... do. 0 0 6½
6. Curry Powder ... do. 0 0 10½
7. Golden Syrup (in 56-lb. tins) ... per tin 0 15 0
8. Mustard—Double Superfine ... per lb. 0 2 2
9. Oatmeal ... per cwt. 0 13 9
10. Peas—Split ... do. 1 4 0
11. Pepper—Black, ground ... per lb. 0 0 11½
12. Pipes—Tobacco, clay ... per doz. 0 0 10½
13. Raisins—Sultana, 3 Crowns (present season's) ... per lb. 0 0 8½
14. Rice—Dressed, to sample ... per cwt. 1 3 0
15. Seed Tapioca (Sago)—To sample ... do. 1 2 6
16. Salt—Fine ... do. 0 8 6
17. Soda—Carbonate of ... per lb. 0 0 2½
18. "Washing ... per cwt. 0 11 0
19. Starch—"Preservens" ... per lb. 0 0 7
20. Tartar—Cream of ... do. 0 1 6

ANNEX TO CONTRACT No. 1932/20.

G. A. Hardham and Co., Glenferrie-road, Malvern, S.E.A.

Sub-schedule No. 3.

JAMS.

Security, £10.

1. Jams, assorted, of approved kinds in the proportion of half seed and half stone, of the best quality, in bulk, actual net as required ... per lb. weight 0 0 4½

ANNEX TO CONTRACT No. 1932/21.

W. Angliss and Co. Pty. Ltd., Bourke-street, Melbourne.

Sub-schedule No. 4.

MEAT.

Security, £100.

1. Fresh Beef—Fore-quarters ... per cental 1 7 6
2. " " Hind-quarters ... do. 1 7 6
3. " " Buttocks ... do. 1 10 0
4. " Mutton ... do. 1 7 6
5. Corned Beef—Rolled or round, as ordered, without bone or cartilage ... do. 1 10 0

Sub-schedule No. 5.

POTATOES.

1. Potatoes ... per cwt. Purchase
under Tender Board quotations

ANNEX TO CONTRACT No. 1932/22.

H. Berry and Co. Pty. Ltd., 580 Collins-street, Melbourne.

Sub-schedule No. 6.

TEA.

Security, £20.

1. Tea—Best Ceylon, to sample ... per lb. 0 1 4

Schedule No. 4.

PROVISIONS AT BALLARAT.

ANNEX TO CONTRACT No. 1932/23.

Brogden Bros., 99 Main-street, Ballarat.

Sub-schedule No. 1.

BREADSTUFFS.

Security, £60.

1. Bread—Fine wheaten, first quality ... per cental 0 8 4
2. Flour—First quality ... do. 0 8 0

ANNEX TO CONTRACT No. 1932/24.

Moran and Cato Pty. Ltd., Brunswick-street, Fitzroy, N.E.

Sub-schedule No. 2.

GROCERIES.

Security, £30.

1. Barley—Pearl ... per lb. 0 0 18½
2. Blue—Washing ... do. 0 0 8½
3. Candles (full weights)—Kitchen's "Electrines," or other make of equal quality, in 1-lb. packets ... do. 0 0 8½
4. Coffee—"Neigherry A"—Fresh roasted and whole, beans to be thoroughly sound, to sample ... do. 0 1 5½
5. Cornina (Corn or Maize Flour), in packets of 1 lb. net ... do. 0 0 5½
6. Currants, 3 Crowns (present season's) ... do. 0 0 7
7. Curry Powder ... do. 0 0 9½
8. Golden Syrup (in 7-lb. tins) ... per tin 0 1 11
9. Mustard—Double Superfine ... per lb. 0 2 2
10. Oatmeal ... per cwt. 0 17 3
11. Peas—Split ... do. 1 5 3
12. Pepper—Black, ground ... per lb. 0 0 10½
13. Pipes—Tobacco, clay ... per doz. 0 0 10½
14. Raisins—Sultana, 3 Crowns (present season's) ... per lb. 0 0 8½
15. Rice—Dressed, to sample ... per cwt. 1 5 6
16. Seed Tapioca (Sago), to sample ... do. 0 19 6
17. Salt—Fine ... do. 0 7 6
18. Soap—(Household), Yellow, dry, "Supreme," unwrapped ... per lb. 0 0 3½
19. Soap—"Monkey Brand" or equal thereto ... per doz. 0 2 1½
20. Soap—Sand, Borax, or Carbolic, in 12-oz. blocks ... do. 0 2 0
21. Soap—Soft, Genuine Potash, Best Amber ... per cwt. 1 12 0
22. Soda—Carbonate of ... per lb. 0 0 2½
23. "Washing ... per cwt. 0 9 3
24. Spice—Mixed, in 1-oz. packets ... per doz. pkts. 0 1 1
25. Starch—"Preservens" ... per lb. 0 0 6½
26. Tartar—Cream of ... do. 0 1 5½
27. Tobacco—"Starlight" ... do. 0 8 0
28. Vinegar—Malt ... per qt. 0 0 3½

ANNEX TO CONTRACT No. 1932/25.

G. A. Hardham and Co., Glenferrie-road, Malvern, S.E.A.

Sub-schedule No. 3.

JAMS.

Security, £10.

1. Jams—Assorted, in bulk, of approved kinds, in proportion of half seed and half stone, of the best quality, in actual net tins as required ... per lb. weight 0 0 4½

ANNEX TO CONTRACT No. 1932/26.

H. J. Symons, Macarthur-street, Ballarat.

Sub-schedule No. 4.

MEAT.

Security, £60.

1. Fresh Beef—Fore-quarters ... per cental 1 6 0
2. " " Hind-quarters ... do. 1 6 0
3. " " Buttocks ... do. 1 13 4
4. " Mutton ... do. 1 2 9
5. Corned Beef, rolled or round, as ordered, without bone or cartilage ... do. 1 13 4
6. Fresh Suet—Kidney ... do. 1 13 4

Sub-schedule No. 5.

POTATOES.

1. Potatoes ... per cwt. Purchase
under Tender Board quotations

ANNEX TO CONTRACT No. 1932/27.
H. Berry and Co. Pty. Ltd., 580 Collins-street, Melbourne.
Sub-schedule No. 6.

TEA.			
Security, £20.			
		£	s. d.
1. Tea—Ceylon, to sample	per lb.	0	1 4
2. " Ration	do.	0	9 11½

Schedule No. 5.
PROVISIONS—BEECHWORTH DISTRICT.

ANNEX TO CONTRACT No. 1932/28.
Wm. Price, Newtown, Beechworth.

BREADSTUFFS.			
Security, £100.			
		£	s. d.
1. Bread—Fine wheaten, first quality	per cental	0	13 0
2. Flour—First quality	do.	0	10 0

ANNEX TO CONTRACT No. 1932/29.
G. A. Hardham and Co., Glenferrie-road, Malvern.

Sub-schedule No. 2.			
GROCERIES.			
Security, £30.			
		£	s. d.
1. Blue—Washing	per lb.	0	0 8½
2. Candles (full weights)—Kitchen's "Electrines," or other make of equal quality, 1-lb. packets	do.	0	0 9
3. Coffee—"Neigherry A," fresh roasted and whole, beans to be thoroughly sound, to sample	do.	0	1 5
4. Cornina (Corn or Maize Flour), in packets of 1 lb. net	do.	0	9 6
5. Golden Syrup, in 7-lb. tins	per tin	0	2 1
6. Mustard, Double Superfine	per lb.	0	2 4
7. Oatmeal	per cwt.	0	19 6
8. Pearl Barley	do.	0	17 6
9. Peas—Split	do.	1	5 0
10. Pepper—Black, ground	per lb.	0	9 10½
11. Pipes—Tobacco, clay	per doz.	0	0 9
12. Raisins—Sultana, 3 Crowns (present season's)	per lb.	0	0 8½
13. Rice—Dressed, to sample	per cwt.	1	8 0
14. Seed Tapioca (Sago)—To sample	do.	1	3 6
15. Salt—Fine	do.	0	8 0
16. Soap—"Monkey Brand"—in 5-oz. tablets	per tab.	0	0 2½
17. Soap—Sand Carbolic, or Borax, in 12-oz. blocks	per block	0	0 3
18. Soda—Carbonate of	per lb.	0	0 2½
19. " Washing	per cwt.	0	11 0
20. Solvol, in 6-oz. tablets	per tab.	0	0 5
21. Starch—"Preservene"	per lb.	0	0 7½
22. Tartar—Cream of	do.	0	1 6
23. Vinegar—Malt	per qt.	0	0 4

ANNEX TO CONTRACT No. 1932/30.
G. A. Hardham and Co., Glenferrie-road, Malvern, S.E.A.

Sub-schedule No. 3.			
JAMS.			
Security, £10.			
		£	s. d.
1. Jams Assorted, in bulk, of approved kinds in the proportion of half seed and half stone, of the best quality, in tins as required	per lb. actual net weight	0	0 4½

ANNEX TO CONTRACT No. 1932/31.
J. R. Newey, jr., Ford-street, Beechworth.

Sub-schedule No. 4.			
MEAT.			
Security, £100.			
		£	s. d.
1. Fresh Beef—Fore-quarters	per cental	1	9 2
2. " " Hind-quarters	do.	1	9 2
3. " " Buttocks	do.	1	9 2
4. " Mutton	do.	1	9 2
5. Fresh Suet—Kidney (2 months)	per lb.	0	0 6

Sub-schedule No. 5.			
POTATOES.			
1. Potatoes	per cwt.	Purchase	
under Tender Board quotations.			

ANNEX TO CONTRACT No. 1932/32.
H. Berry and Co. Pty. Ltd., 580 Collins-street, Melbourne.
Sub-schedule No. 6.

TEA.			
Security, £20.			
		£	s. d.
1. Tea—Ceylon, to sample	per lb.	0	1 4
2. " Ration " "	do.	0	0 11½

Schedule No. 6.
PROVISIONS—SUNBURY DISTRICT.

ANNEX TO CONTRACT No. 1932/33.
J. N. Hennessy Pty. Ltd., Sydney-road, Brunswick.
Sub-schedule No. 1.

BREADSTUFFS.			
Security, £100.			
		£	s. d.
1. Bread—Fine wheaten, first quality	per cental	0	11 3
2. Flour—First quality	do.	0	8 9

ANNEX TO CONTRACT No. 1932/34.
G. A. Hardham and Co., Glenferrie-road, Malvern, S.E.A.
Sub-schedule No. 2.

GROCERIES.			
Security, £20.			
		£	s. d.
1. Blue—Washing	per lb.	0	0 8½
2. Candles—(Full weights) Kitchen's "Electrines," or other make of equal quality, to be supplied in 1-lb. packets	do.	0	0 8½
3. Cocoa, in 1-lb. packets	do.	0	0 6
4. Coffee—"Neigherry A"—Fresh roasted and whole—Beans to be thoroughly sound, to sample	do.	0	1 5
5. Cornina (Corn or Maize Flour), in packets of 1 lb. net	do.	0	0 6
6. Currants—3 Crowns (present season's)	do.	0	0 6½
7. Curry Powder	do.	0	0 9½
8. Ginger—Ground	do.	0	0 8
9. Golden Syrup, in 7-lb. tins	per tin	0	1 9
10. Lemon Peel	per lb.	0	0 8
11. Mustard—Double Superfine	do.	0	2 2
12. Oatmeal	per cwt.	0	15 9
13. Pearl Barley	do.	0	14 0
14. Peas—Split	do.	1	1 0
15. Pepper—Black, ground	per lb.	0	0 10½
16. Pipes—Tobacco, clay	per doz.	0	0 9
17. Raisins—Sultana, 3 crowns, present season's	per lb.	0	0 8½
18. Rice—Dressed, to sample	per cwt.	1	3 6
19. Seed Tapioca (Sago), to sample	do.	0	19 0
20. Salt—Fine	do.	0	5 3
21. Soap—Soft—Genuine Amber	do.	1	13 0
22. Soda—Bicarbonate of	per lb.	0	0 2
23. " Washing	per cwt.	0	8 0
24. Spice—Mixed, in 1-oz. packets	per lb.	0	1 3
25. Starch—"Preservene"	do.	0	0 6½
26. Tartar—Cream of	do.	0	1 5
27. Vinegar—Malt	per pint	0	0 1½

ANNEX TO CONTRACT No. 1932/35.
G. A. Hardham and Co., Glenferrie-road, Malvern, S.E.A.

Sub-schedule No. 3.			
JAMS.			
Security, £10.			
		£	s. d.
1. Jams—Assorted, in bulk, of approved kinds, in the proportion of half seed and half stone, of the best quality, in tins as required	per lb. actual net weight	0	0 4½

ANNEX TO CONTRACT No. 1932/36.
F. Watkins Pty. Ltd., 184 Bourke-street, Melbourne.

Sub-schedule No. 4.			
MEAT.			
Security, £30.			
		£	s. d.
1. Fresh Beef—Fore-quarters	per cental	1	2 11
2. " " Hind-quarters	do.	1	2 11
3. " " Buttocks	do.	1	2 11
4. " Mutton	do.	1	2 11
5. Corned Beef—Rolled or round, as ordered, without bone or cartilage	do.	1	2 11

Sub-schedule No. 5.			
POTATOES.			
1. Potatoes	per cwt.	Purchase	
under Tender Board quotations.			

ANNEX TO CONTRACT No. 1932/37.
H. Berry and Co. Pty. Ltd., 580 Collins-street, Melbourne.
Sub-schedule No. 6.

TEA.			
Security, £20.			
		£	s. d.
1. Tea—Best Ceylon, to sample	per lb.	0	1 3½

Schedule No. 7.

PROVISIONS—BENDIGO DISTRICT.

ANNEX TO CONTRACT No. 1932/38.

Millar Bros., Bond-street, Long Gully.

Sub-schedule No. 1.

BREAD.

Security, £5.		£	s.	d.
1. Bread—Wheaten, first quality	... per cental	0	9	4½

ANNEX TO CONTRACT No. 1932/39.

Moran and Cato Pty. Ltd., Brunswick-street, Fitzroy, N.6.

Sub-schedule No. 2.

GROCERIES AND POTATOES.

Security, £5.		£	s.	d.
1. Oatmeal	... per lb.	0	0	2½
2. Potatoes	... per cwt.	0	6	6
3. Salt—Fine	... per lb.	0	0	1½
4. Soap—Yellow (household), dry,	... do.	0	0	3½
"Supreme," unwrapped	... do.	0	0	5½
5. "Carbolic (household), dry, to sample	... do.	0	1	1½
6. Tea—Ration, to sample	... do.	0	3	3
7. Tobacco, to sample	... do.	0	3	3

ANNEX TO CONTRACT No. 1932/40.

Ewing and Walsh, 162 Williamson-street, Bendigo.

Sub-schedule No. 3.

MEAT.

Security, £5.		£	s.	d.
1. Fresh Beef	... per cental	1	4	6
2. "Mutton	... do.	1	4	6
3. Corned Beef, rolled or round as ordered, without bone or cartilage	per lb.	0	0	4

Schedule No. 8.

PROVISIONS—CASTLEMAINE DISTRICT.

ANNEX TO CONTRACT No. 1932/41.

Chapman Bros., 32 Johnson-street, Castlemaine.

Sub-schedule No. 1.

BREAD.

Security, £5.		£	s.	d.
1. Bread—Wheaten, first quality	... per cental	0	14	7

ANNEX TO CONTRACT No. 1932/42.

Moran and Cato Pty. Ltd., Brunswick-street, Fitzroy, N.6.

Sub-schedule No. 2.

GROCERIES AND POTATOES.

Security, £5.		£	s.	d.
1. Oatmeal	... per cwt.	0	18	0
2. Salt—Fine	... per lb.	0	0	1
3. Soap—Yellow (household), dry,	... do.	0	0	3½
"Supreme," unwrapped	... do.	0	1	0½
4. Tea—Ration, to sample	... do.	0	1	0½

Sub-schedule No. 3.

POTATOES.

1. Potatoes	... per cwt.	Purchase under Tender Board quotations.
-------------	--------------	---

ANNEX TO CONTRACT No. 1932/43.

P. L. Gill, Castlemaine.

Sub-schedule No. 4.

MEAT.

Security, £5.		£	s.	d.
1. Fresh Beef	... per cental	1	11	3
2. Corned Beef, rolled or round as ordered, without bone or cartilage	... do.	1	11	3

Schedule No. 9.

PROVISIONS AT GEELONG.

ANNEX TO CONTRACT No. 1932/44.

Podbury Bros., 47 Little Myers-street, Geelong.

Sub-schedule No. 1.

BREADSTUFFS.

Security, £20.		£	s.	d.
1. Bread—Fine Wheaten, first quality	... per cental	0	9	6

ANNEX TO CONTRACT No. 1932/45.

Moran & Cato Pty. Ltd., Brunswick-street, Fitzroy, N.6.

Sub-schedule No. 2.

GROCERIES.

Security, £20.		£	s.	d.
1. Oatmeal	... per cwt.	0	16	6
2. Rice—Dressed, to sample	... do.	1	6	0
3. Salt—Fine	... per lb.	0	0	0½
4. Soap—(Household) Yellow, dry,	... do.	0	0	3
"Supreme," unwrapped	... do.	0	1	0½
5. Tea—Ration, to sample	... do.	0	8	1
6. Tobacco, to sample	... do.	0	8	1

Sub-schedule No. 3.

1. Potatoes	... per cwt.	Purchase under Tender Board quotations.
-------------	--------------	---

ANNEX TO CONTRACT No. 1932/46.

Geelong Small Goods Co. Pty. Ltd., 18 O'Connell-street, Geelong West.

Sub-schedule No. 4.

MEAT.

Security, £20.		£	s.	d.
1. Fresh Beef	... per cental	1	6	0½
2. "Buttocks	... do.	1	7	1
3. "Mutton	... do.	1	0	10
4. Corned Beef—Rolled or round, without bone or cartilage	... do.	1	10	2½

ANNEX TO CONTRACT No. 1932/47.

P. E. Mayes, 47 Little Ryrie-street, Geelong.

Sub-schedule No. 4.

MILK.

Security, £5.		£	s.	d.
1. Milk—Fresh and pure	... per gallon	0	1	4

Schedule No. 10.

PROVISIONS AT McLEOD SETTLEMENT, FRENCH ISLAND.

DELIVERY TO BE MADE AT LANG LANG JETTY.

ANNEX TO CONTRACT No. 1932/48.

J. Jackson, Westernport-road, Lang Lang.

Sub-schedule No. 1.

BREAD.

Security, £10.		£	s.	d.
1. Bread—Fine, Wheaten, first quality	... per cental	0	16	8

ANNEX TO CONTRACT No. 1932/49.

G. A. Hardham and Co., Glenferrie-road, Malvern, S.E.A.

Sub-schedule No. 2.

GROCERIES.

Security, £10.		£	s.	d.
1. Butter—First grade creamery, to score not less than 90 points, Government grade	per lb.	0	1	2
2. Cheese—Matured	... do.	0	0	10
3. Jams—Assorted, in proportion of half seed and half stone, of best quality, in 24-oz. tins	... per tin	0	0	8
4. Oatmeal	... per cwt.	0	19	0
5. Potatoes—Dry and free from dirt	... do.	0	6	0
6. Rice—Dressed, to sample	... per lb.	0	0	3
7. Salt—Fine	... do.	0	0	0½
8. Soda—Washing	... do.	0	0	1½
9. Tea—Ceylon, to sample	... do.	0	1	5½
10. "Ration	... do.	0	1	0

ANNEX TO CONTRACT No. 1932/50.

E. W. Misson, Lang Lang.

Sub-schedule No. 3.

MEAT.

Security £20.		£	s.	d.
1. Fresh Beef—Fore-quarters	... per cental	2	1	8
2. " " Hind-quarters	... do.	2	10	0
3. " Mutton	... do.	2	1	8

Schedule No. 11.

PROVISIONS AT CRESWICK.
FOR STUDENTS AT THE SCHOOL OF FORESTRY.
(Delivery at the School.)

ANNEX TO CONTRACT No. 1932/51.

C. C. Bowley, Albert-street, Creswick.

Sub-schedule No. 1.

BREADSTUFFS.

Security, £10.		£	s.	d.
1. Bread—Fine wheaten, first quality	...per cental	0	15	7½

ANNEX TO CONTRACT No. 1932/52.

Moran and Cato Pty. Ltd., Brunswick-street, Fitzroy, N.6.

Sub-schedule No. 2.

GROCERIES.

Security, £10.		£	s.	d.
1. Barley—Pearl	... per lb.	0	0	2
2. Blue—Washing	... do.	0	0	9
3. Butter—First grade creamery, to score not less than 90 points, Government grade, commerce regulations standard	... do.	0	1	5
4. Cheese—First-class quality, matured	... do.	0	0	9
5. Candles (Full weights)—Kitchen's "Electrines," or other make of equal quality, in 1-lb. packets	... do.	0	0	9½
6. Coffee—Fresh Roasted and Whole—Beans to be thoroughly sound, to sample	... do.	0	1	5½
7. Cornina (Corn or Maize Flour), in packets of 1 lb. net	... do.	0	0	6½
8. Currants—3 Crowns (present season's)	... do.	0	0	7½
9. Eggs, new laid	... per doz.	0	1	3
10. Ginger—Ground	... per lb.	0	0	8½
11. Golden Syrup, in 7-lb. tins	... per tin	0	1	11
12. Flour	... per lb.	0	0	1½
13. Jams, assorted, in 24-oz. tins, net, in the proportion of half seed and half stone	... per lb.	0	0	8½
14. Mustard—Double Superfine	... do.	0	2	10
15. Oatmeal	... do.	0	0	2½
16. Peas—Split	... do.	0	0	3
17. Pepper—Black, ground	... do.	0	1	0
18. Raisins—Sultana, 3 Crowns (present season's)	... do.	0	0	8½
19. Rice—Dressed, to sample	... do.	0	0	3
20. Seed Tapioca (Sago)—To sample	... do.	0	0	2½
21. Salt—Fine	... do.	0	0	1
22. Soap—Household, yellow, dry, and hard, "Supreme," unwrapped	... do.	0	0	3½
23. Soap—Sand, Carbolic, in 12-oz. blocks	... each	0	0	2½
24. Soda—Carbonate of	... per lb.	0	0	2½
25. Soda—Washing	... do.	0	0	1
26. Spices—Mixed, in 1-oz. packets	... per pkt.	0	0	1
27. Starch	... per lb.	0	0	7
28. Tartar—Cream of	... do.	0	1	6
29. Tea—Ceylon, to sample	... do.	0	1	4½
30. Vinegar—Malt	... per pint	0	0	2
31. Potatoes	... per cwt.	0	5	0

ANNEX TO CONTRACT No. 1932/53.

G. Hobill, Broomfield.

Sub-schedule No. 3.

MEAT.

Security, £10.		£	s.	d.
1. Fresh Beef—Fore-quarter	... per lb.	0	0	4
2. " " Hind-quarter	... do.	0	0	6
3. " " Buttocks	... do.	0	0	5
4. " Mutton	... do.	0	0	4
5. Corned Beef, rolled or round, as ordered, without bone or cartilage	... do.	0	0	6
6. Pork (Leg)	... do.	0	0	6
7. Fresh Suet—Kidney	... do.	0	0	3

ANNEX TO CONTRACT No. 1932/54.

E. E. Pollard, Eastern Hill, Creswick.

Sub-schedule No. 4.

MILK.

Security, £5.		£	s.	d.
1. Milk—Fresh and pure	... per quart	0	0	5

Schedule No. 12.

PROVISIONS AT GREENVALE.

(DELIVERY AT THE SANATORIUM.)

ANNEX TO CONTRACT No. 1932/55.

C. E. Marshall, Broadmeadows.

Sub-schedule No. 1.

BREAD.

Security, £20.		£	s.	d.
1. Bread—Fine wheaten, first quality	...per cental	0	12	6

ANNEX TO CONTRACT No. 1932/56.

G. A. Hardham and Co., Glenferrie-road, Malvern.

Sub-schedule No. 2.

GROCERIES.

Security, £20.		£	s.	d.
1. Apricots—Dried	... per lb.	0	0	11½
2. Biscuits—Kinds as ordered	... do.	0	0	8½
3. Blue—Washing	... do.	0	0	8
4. Cheese—Matured, in 5-lb. loaves	... do.	0	0	8
5. Cocoa—In ½-lb. packets	... do.	0	0	6
6. Coconut—Desiccated	... do.	0	0	6
7. Coffee—"Neilgherry A," to sample—Beans to be thoroughly sound, fresh roasted, and whole	... do.	0	1	5
8. Cornina (Corn or Maize Flour), in packets of 1 lb. net	... do.	0	0	6
9. Currants, 3 Crowns (present season's)	... do.	0	0	6½
10. Custard Powders, in 1-lb. packets	... per pkt.	0	0	8
11. Dates—Fresh, in packets	... per lb.	0	0	7½
12. Essence of Lemon—in full 16 oz. bottles	... per bot.	0	2	6
13. Flour—Best Roller	... per cental	0	8	0
14. Fruits—Preserved, in 4-lb. tins	... per tin	0	1	5
15. Ginger—Ground	... per lb.	0	0	8
16. Golden Syrup, in 7-lb. tins	... per tin	0	1	9
17. Jams—Assorted, in 14-lb. tins in the proportion of half seed and half stone	... do.	0	5	3
18. Jelly Crystals, in 4-oz. packets	... per doz. pkts.	0	2	10
19. Lemon Peel	... per lb.	0	0	8
20. Mustard—Double Superfine	... do.	0	2	0
21. Oatmeal—Flaked or Plain	... per cwt.	1	0	0
22. Pearl Barley	... per lb.	0	0	13
23. Peas—Split	... do.	0	0	2½
24. Pepper—White, ground	... do.	0	1	2
25. Pickles—Assorted, 20-oz. bottles	... per bot.	0	0	8
26. Powder—Baking, in 1-lb. tins	... per tin	0	0	11
27. Prunes—Dried (present season's)	... per lb.	0	0	7
28. Raisins—Sultana, 3 Crowns (present season's)	... do.	0	0	7½
29. Rice—Dressed, to sample	... do.	0	0	2½
30. Sago (Seed Tapioca)—to sample	... do.	0	0	2½
31. Salmon—Fresh, in ½-lb. tins, "Sockeye"	... per tin	0	0	11½
32. Salt—Fine	... do.	0	0	2½
33. Sardines—½-lb. Gable Spindel	... per tin	0	1	0
34. Sauces—Worcestershire, 10-oz. bottles, Healesville	... per bot.	0	0	7½
35. Sauce—Tomato, 13-oz. bottles, Williams and Sons	... do.	0	0	6½
36. Soda—Carbonate of	... per lb.	0	0	2
37. Soda—Washing	... per cwt.	0	8	0
38. Spice—Mixed, in 1-oz. packets	... per pkt.	0	0	1
39. Starch—"Preservene"	... per lb.	0	0	6½
40. Tapioca	... do.	0	0	2½
41. Tartar—Cream of	... do.	0	1	6
42. Tea—Ceylon, to sample, in 25-lb. tins	... do.	0	1	5
43. Treacle, in 7-lb. tins	... per tin	0	1	8½
44. Vinegar, Malt	... per pint	0	0	2

ANNEX TO CONTRACT NO. 1932/57.

W. Anglia and Co. Pty. Ltd., Bourke-street, Melbourne.

Sub-schedule No. 3.

MEAT.

Security, £20.	£	s.	d.
1. Fresh Ox Beef—Roast ... per cental	1	15	0
2. Fresh Ox Beef Steak—Stewing ... do	1	15	0
3. Corned Ox Beef—Rolled or Round, as ordered, without bone or cartilage ... do.	1	15	0
4. Tripe, Ox (during winter) ... per lb.	0	0	4
5. Sausages—Mixed ... do.	0	0	4
6. " Preserved ... do.	0	0	6

Sub-schedule No. 4.

POTATOES.

1. Potatoes ... per cwt. Purchase under Tender Board quotations.	
--	--

Schedule No. 13.

PROVISIONS AT LARA.

DELIVERY AT THE INEBRIATES' INSTITUTION.

ANNEX TO CONTRACT NO. 1932/58.

M. L. Thompson, Lara Lake.

Sub-schedule No. 1.

BREADSTUFFS.

Security, £2.	£	s.	d.
1. Bread—Fine wheaten, first quality ... per cental	0	14	7
2. Flour—First quality ... do.	0	13	0

ANNEX TO CONTRACT NO. 1932/59.

G. A. Hardham and Co., Glenferrie-road, Malvern.

Sub-schedule No. 2.

GROCERIES.

Security, £20.	£	s.	d.
1. Arrowroot—Queensland ... per lb.	0	0	5½
2. Bacon—By the side, Farmer's or Huton's (or other approved brand) ... do.	0	0	9½
3. Barley—Pearl ... do.	0	0	12½
4. Blue—Washing ... do.	0	0	8½
5. Candles—(Full weights) Kitchen's "Electrines," or other make of equal quality, in 1-lb. packets ... do.	0	0	8½
6. Cocoa, in 4-lb. packets ... do.	0	0	6
7. Coffee—"Neilgherry A." Fresh roasted and whole—Beans to be thoroughly sound, to sample ... do.	0	1	3½
8. Currants—3 Crowns (present season's) ... do.	0	0	6½
9. Herrings—Fresh (in 14-oz. tins) ... per tin	0	0	9
10. Jam, Assorted, in 24-oz. tins ... per doz. tins	0	7	3
11. Mustard—Double Superfine ... per lb.	0	2	2
12. Oatmeal ... do.	0	0	2
13. Peas—Split ... do.	0	0	2
14. Pepper—Black, ground ... do.	0	0	11
15. Raisins—Sultana, 3 Crowns (present season's) ... do.	0	0	7½
16. Rice—Dressed, to sample ... do.	0	0	2½
17. Seed Tapioca (Sago), to sample ... do.	0	0	2½
18. Salmon—Fresh, tails (1-lb. tins), "Northern Pride" ... per tin	0	0	8½
19. Salt—Fine ... per lb.	0	0	0½
20. Soap—Borax, in 9-oz. bars ... per bar	0	0	4
21. " Sand, in 12-oz. block ... per block	0	0	2½
22. " Toilet, "Bath," in 4½-oz. tablets, to sample, Kitchen's ... per doz.	0	2	1
23. Soda—Washing ... per lb.	0	0	1
24. Starch—Silver Star ... do.	0	0	8½
25. Tea—Ceylon, to sample ... do.	0	1	5

ANNEX TO CONTRACT NO. 1932/60.

W. Anglia and Co. Pty. Ltd., 42 Bourke-street, Melbourne.

Sub-schedule No. 3.

MEAT.

Security, £20.	£	s.	d.
1. Fresh Beef ... per cental	2	0	0
2. " Mutton ... do.	1	2	0
3. " Tripe, Sausages, Kidneys, and Liver, as ordered ... do.	1	12	6

Sub-schedule No. 4.

POTATOES.

1. Potatoes ... per cwt. Purchase under Tender Board quotations.	
--	--

Schedule No. 14.

PROVISIONS AT RUTHERGLEN.

(For Students at Viticultural College.)

DELIVERY AT THE COLLEGE.

ANNEX TO CONTRACT NO. 1932/61.

Rutherglen Co-operative and Distribution Society,
Fortune-street, Rutherglen.

Sub-schedule No. 1.

BREAD.

Security, £5.	£	s.	d.
1. Bread—Fine wheaten, first quality ... per cental	0	17	8½

ANNEX TO CONTRACT NO. 1932/62.

G. A. Hardham, Glenferrie-road, Malvern, S.E.A.

Sub-schedule No. 2.

GROCERIES, ETC.

Security, £10.	£	s.	d.
1. Bacon—Best cured ... per lb.	0	1	0
2. Barley—Pearl ... do.	0	0	2½
3. Candles—(Full weights) Kitchen's "Electrines," or other make of equal quality, in 1-lb. packets ... do.	0	0	9
4. Coffee Essence, 10-oz. bottles ... per bottle	0	0	10½
5. Cornina (Corn or Maize Flour), in packets of 1-lb. net ... per lb.	0	0	6½
6. Cream of Tartar ... do.	0	1	6
7. Currants, 3 Crowns (present season's) ... do.	0	0	7½
8. Essence of Lemon, 1-oz. bottles ... per bottle	0	0	4½
9. Fish, Preserved, Salmon, Fresh Herrings, Herrings in Tomato, as ordered, in 1-lb. tins ... per tin	0	0	9½
10. Flour, best Roller ... per cental	0	10	0
11. Fruits, Preserved, assorted, in 2-lb. tins ... per tin	0	0	9
12. Golden Syrup, in 2-lb. tins ... do.	0	0	7½
13. Jams, assorted, in 24-oz. tins, in the proportion of half seed and half stone ... do.	0	0	8½
14. Macaroni or Vermicelli, as ordered ... do.	0	0	5
15. Oatmeal—Flaked or other ... do.	0	0	2½
16. Pepper—Black or White, ground ... per lb.	0	1	2
17. Pickles, 20-oz. bottles ... per bottle	0	0	10
18. Potatoes, dry and free from dirt ... per cwt.	0	7	0
19. Raisins—Sultana, 3 Crowns (present season's) ... per lb.	0	0	8½
20. Rice—Dressed, to sample ... do.	0	0	3
21. Salt—Fine ... do.	0	0	1½
22. Sauce—Chutney, 13-oz. bottles ... per bottle	0	0	11
23. " Tomato, 13-oz. bottles, Williams and Son ... do.	0	0	7
24. " Worcester, 10-oz. bottles, Williams and Son ... do.	0	0	7
25. Soap—Household, yellow, to sample ... per lb.	0	0	3½
26. " Toilet, "Bath," in 4½-oz. tablets, to sample, Kitchen's ... per doz.	0	2	3
27. " Sand, in 12-oz. blocks ... per block	0	0	2½
28. Soda—Bicarbonate ... per lb.	0	0	3
29. " Washing ... do.	0	0	1½
30. Starch ... per lb.	0	0	8
31. Tea—Ceylon, to sample ... do.	0	1	6

ANNEX TO CONTRACT NO. 1932/63.

H. and A. Devers, Main-street, Rutherglen.

Sub-schedule No. 3.

MEAT (FRESHLY KILLED).

Security, £10.	£	s.	d.
1. Beef—Fresh, 2½ centals ... per lb.	0	0	7

Schedule No. 16.
PROVISIONS FOR S.S. RIP AND DREDGES.

Supplies to be delivered to Dredging Depot, Williamstown, Victoria Dock, or River Yarra Wharfs, as ordered.
 (Supplies for Naval Forces are not included in this schedule.)

Sub-schedule No. 1.

BREADSTUFFS.

Security, £10.

- | | | |
|--------------------------------------|------------|-----------------------|
| 1. Bread—Fine wheaten, first quality | per cental | Purchase by agreement |
| 2. Flour—First quality | do. | |

ANNEX TO CONTRACT No. 1932/64.

G. A. Hardham and Co., 36 Glenferrie-road, Malvern, S.E.4.

Sub-schedule No. 2.

GROCERIES.

Security, £10.

- | | | |
|---|---------|---------|
| 1. Biscuits—Cabin Bread or the like | per lb. | £ s. d. |
| 2. Butter—First class creamery, to score not less than 90 points, Government grade, commerce regulations standard | do. | 0 1 2 |
| 3. Coffee—"Neilgherry," fresh roasted and ground, to sample | do. | 0 1 3 |
| 4. Currants—3 Crowns (present season's) | do. | 0 0 4½ |
| 5. Flour—Self-raising | do. | 0 0 1½ |
| 6. Jams—Assorted, of approved kinds, in proportion of half seed and half stone, in 24-oz. tins | per tin | 0 0 7 |
| 7. Meat—Preserved, beef or mutton, in 1-lb. tins | do. | 0 0 6 |
| 8. Milk—Condensed, "Full Cream" | do. | 0 0 7½ |

- | | | |
|--|----------|---------|
| 9. Mustard—Double Superfine | per lb. | £ s. d. |
| 10. Oatmeal | do. | 0 0 2 |
| 11. Pearl barley | do. | 0 0 1½ |
| 12. Peas—Split | do. | 0 0 2½ |
| 13. Pepper—White, ground | do. | 0 1 0 |
| 14. Pickles—Assorted, 20-oz. bottles | per bot. | 0 0 8½ |
| 15. Raisins—Sultana, 3 Crowns (present season's) | per lb. | 0 0 7½ |
| 16. Rice—Dressed, to sample | do. | 0 0 2½ |
| 17. Salt—Fine | do. | 0 0 0½ |
| 18. Sauce—Tomato, 13-oz. bottles | per bot. | 0 0 6½ |
| 19. Sauce—Worcester, 10-oz. bottles | do. | 0 0 5 |
| 20. Tea—Ceylon, to sample | per lb. | 0 1 5 |
| 21. Vinegar—Malt | per gal. | 0 0 10 |

ANNEX TO CONTRACT No. 1932/65.

F. Watkins Pty. Ltd., Bourke-street, Melbourne.

Sub-schedule No. 3.

MEAT.

Security, £10.

- | | | |
|------------------|---------|---------|
| 1. Fresh Beef | per lb. | £ s. d. |
| 2. " Mutton | do. | 0 0 4½ |
| 3. " Suet—Kidney | do. | 0 0 3 |

Sub-schedule No. 4.

VEGETABLES.

Security, £5.

- | | | |
|--|----------|---------|
| 1. Potatoes | per cwt. | £ s. d. |
| 2. Onions | do. | 0 6 6 |
| 3. Other vegetables, including cauliflower, flowers, carrots, cabbages, turnips, and parsnips, as required | do. | 0 12 0 |

Schedule No. 17.

PROVISIONS FOR ABORIGINES AT LAKE TYERS.

(Delivery at Lake Tyers Station.)

ANNEX TO CONTRACT No. 1932/66.

J. Rule, Nowa Nowa.

Sub-schedule No. 1.

BREAD.

Security, £2.

Item No.	Article.	—
1	Bread—Fine wheaten, first quality	per cental
		£ s. d.
		0 12 6

Sub-schedule No. 2.

ANNEX TO CONTRACT No. 1932/67.

Moran and Cato Pty. Ltd., Brunswick-street, Fitzroy, N.6.

GROCERIES.

Security, £2.

Item No.	Article.	—
		£ s. d.
1	Baking Powder, Snowflake, in 1-lb. tins	per lb.
2	Candles—(Full weights) Kitchen's "Electrines," or other make of equal quality, in 1-lb. packets	"
3	Coffee—Fresh roasted and whole—Beans to be thoroughly sound, to sample	"
4	Cocoa, in ½-lb. packets	"
5	Cornina (Corn or Maize Flour), in 1-lb. packets	"
6	Currants—3 Crowns (present season's)	"
7	Curry Powder	"
8	Flour—Best roller	per cental
9	Jams, assorted, in 24-oz. tins (in the proportion of half seed, half stone)	per tin
10	Matches, Safety	per gross
11	Mustard—Double Superfine	per lb.
12	Oatmeal	"
13	Peas, Split	"
14	Pearl Barley	"
15	Peel—Mixed	"
16	Pepper—Black, ground, in ½-lb. tins	per tin
17	Raisins—Sultana, 3 Crowns (present season's)	per lb.
18	Rice—Dressed, to sample	"
19	Seed Tapioca (Sago), to sample	"
20	Salt—Coarse	per cwt.
21	" Fine	"
22	Soap—Household, hard and dry, "Supreme," unwrapped	"
23	Soda—Bicarbonat	per lb.
24	" Washing	"
25	Tartar, Cream of	"
26	Tea—Ceylon, to sample	"
27	Tobacco—Twist, to sample	"
28	Troacle, in 7-lb. tins	per tin
29	Vinegar—Malt	per quart

Schedule No. 18.

PROVISIONS—BETTER DAYS CAMP,
BROADMEADOWS.

(Delivered to the Camp, Broadmeadows.)

ANNEX TO CONTRACT No. 1932/68.

Cahill and Quin, 11 Eastment-street, Northcote.

Sub-schedule No. 1.

BREADSTUFFS.

Security, £50.

		£	s.	d.
1. Bread—Fine wheaten, first quality	per cental	0	10	10
2. Flour—First quality	do.	0	9	3

ANNEX TO CONTRACT No. 1932/69.

Moran and Cato Pty. Ltd., Brunswick-street, Fitzroy, N.6.

Sub-schedule No. 2.

GROCERIES.

Security, £10.

		£	s.	d.
1. Cocoa (in 1-lb. packets)	per lb.	0	0	6
2. Curry Powder	do.	0	0	9
3. Peas—Split	do.	1	3	0
4. Pepper—Black, ground	per lb.	0	0	11
5. Rice—Dressed, to sample	per cwt.	1	4	0
6. Salt—Fine	do.	0	6	0
7. Soap—Household, dry, "Supreme," un-				
wrapped	do.	1	6	6
8. Soap—Sand, in 12-oz. blocks	per block	0	0	2
9. Soda—Washing	per cwt.	0	7	6
10. Tea—Ceylon, unblended, to sample	per lb.	0	1	4½

ANNEX TO CONTRACT No. 1932/70.

G. A. Hardham and Co., Glenferrie-road, Malvern, S.E.4.

Sub-schedule No. 3.

JAMS.

Security, £10.

		£	s.	d.
1. Jams—Assorted, in 24-oz. tins, of approved kinds, in the proportion of half seed and half stone, of the best quality, as required	per doz. tins.	0	7	5

ANNEX TO CONTRACT No. 1932/71.

J. H. Cooke Pty. Ltd.

Sub-schedule No. 4.

MEAT.

Security, £50.

		£	s.	d.
1. Fresh Beef—Forequarter	per cental	0	19	0
2. " " Hindquarter	do.	0	19	0
3. " Mutton	do.	0	19	0
4. Corned Beef—Rolled or Round, as ordered without bone or cartilage	do.	1	5	0
5. Sausages—Beef, mixed	per lb.	0	0	3

ANNEX TO CONTRACT No. 1932/72.

F. Watkins Pty. Ltd., Bourke-street, Melbourne.

Sub-schedule No. 5.

MILK.

Security, £20.

		£	s.	d.
1. Milk—Fresh and pure	per quart	0	0	3

Sub-schedule No. 6.

VEGETABLES.

		£	s.	d.
1. Onions	per cwt.			
2. Vegetables—Including Cabbages, Carrots, Cauliflowers, Parsnips, Pumpkins, Swedes, and Vegetables in season, as ordered	do.			
3. Potatoes	do.			

Schedule No. 19.

PROVISIONS AT TEACHERS' TRAINING
COLLEGE.

(Delivery at the College.)

Period of Contract—From 1st July, 1932, to 30th June, 1933.

ANNEX TO CONTRACT No. 1932/73.

Willeys Pty. Ltd., 94 Queen-street, Melbourne, C.1.

Sub-schedule No. 1.

BREADSTUFFS.

Security, £20.

Bread.—A sample of the best ordinarily retailed to the public will be considered as a test loaf for First Quality.

No subletting will be allowed; all work must be carried out by the Contractor.

		£	s.	d.
1. Bread—Fine wheaten, first quality	per cental	0	10	5
2. Bread—Brown	do.	0	10	5
3. Bread—Raisin	do.	1	0	10
4. Bread—Vienna (quarter loaves), first quality	do.	0	13	6
5. Flour—First quality	do.	0	8	6

ANNEX TO CONTRACT No. 1932/74.

Moran and Cato Pty. Ltd., Brunswick-street, Fitzroy, N.6.

Sub-schedule No. 2.

GROCERIES.

Security, £20.

		£	s.	d.
1. Asparagus, in 1-lb. tins (Brand—A.J.C.)	per tin	0	1	5½
2. Barley—Pearl	per lb.	0	0	1½
3. Beans—Haricot	do.	0	0	2
4. Candles—(Full weights) Kitchen's "Electrics" or other make of equal quality, in 1-lb. packets	do.	0	0	8½
5. Castor Sugar	do.	0	0	4½
6. Cheese—Matured	do.	0	0	10
7. Coffee—Ground, Neilgherry, A, to sample	do.	0	1	4½
8. Cornina (Corn or Maize Flour), in 1-lb. packets	do.	0	0	5½
9. Currants—3 Crowns (present season's)	do.	0	0	6½
10. Custard Powder, in 1-lb. packets	do.	0	0	7½
11. Dried Fruits—Assorted (present season's)	do.	0	0	9½
12. Essences—Assorted, in 1-oz. bottles (Brand—"Sousia")	per bot.	0	0	3
13. Fish—Salmon, in 1-lb. tins, talls (Brand—"Congress")	per tin	0	0	7½
14. Flour—Self-raising (Brand—B.B.B.)	per lb.	0	0	1½
15. Fruit—Preserved, Assorted, in 2-lb. tins	per tin	0	0	9½
16. Ginger—Ground	per lb.	0	0	7½
17. Golden Syrup, in 7-lb. tins	per tin	0	1	9
18. Honey	per lb.	0	0	5½
19. Jelly Crystals, in 4-oz. packets	per pkt.	0	0	3½
20. Mustard—Double Superfine, in 1-lb. tins (Brand—"Parson's")	per lb.	0	2	7
21. Oatmeal—Flaked	do.	0	0	2
22. Oatmeal—Plain	do.	0	0	1½
23. Pease—Split	do.	0	0	2½
24. Pepper—White, Ground	do.	0	1	0
25. Pickles—Assorted, in 20-oz. bottles (Brand—"Pride of Victoria")	per bot.	0	0	8½
26. Raisins—Sultana, 3 crowns (present season's)	per lb.	0	0	8½
27. Rice—Dressed, to sample	do.	0	0	2½
28. Salt—Fine	do.	0	0	0½
29. Sauce—Tomato, in 13-oz. bottles (Brand—"Brookes")	per bot.	0	0	5½
30. Sauce—Worcestershire, in 10-oz. bottles	do.	0	0	6
31. Seed Tapioca (Sago), to sample	per lb.	0	0	2
32. Soda—Carbonate of	do.	0	0	2
33. Soda—Washing	do.	0	0	0½
34. Soup—Assorted, in 8-lb. tins (Brand—Jones Millers)	per tin	0	3	4
35. Soup—Assorted, in 1-lb. tins (Brand—Victoree)	do.	0	0	7½
36. Spice—Mixed, in 1-oz. packets	per pkt.	0	0	1
37. Starch—Rice (Brand—"Preservene")	per lb.	0	0	6½
38. Tartar—Cream of	do.	0	1	5
39. Tea—Ceylon, to sample	do.	0	1	4
40. Treacle, in 5-lb. tins	per tin	0	1	3
41. Vinegar—Malt	per pint	0	0	1½
42. "Wootees" (or equal thereto), in packets (Brand—Flakoes)	per 8-oz. pkt.	0	0	3½

