



# VICTORIA GOVERNMENT GAZETTE.

Published by Authority.

[Registered at the General Post Office, Melbourne, for transmission by post as a newspaper.]

No. 170]

MONDAY, JUNE 23.

[1941

Factories and Shops Acts.

## DETERMINATION OF THE RADIO BOARD.

**NOTE.**—This Determination applies to the Metropolitan District and the Geelong District, as defined in the Factories and Shops Acts and the Order in Council thereunder extending such Metropolitan District, such portions of the City of Sandringham as are not included within the said Metropolitan District; the cities of Ballarat, Bendigo, and Warrnambool; and the boroughs of Eaglehawk and Sebastopol.

IN accordance with the provisions of the Factories and Shops Acts the Wages Board appointed to "determine the lowest prices or rates which may be paid to any person or persons or classes of persons employed in the trade of manufacturing, assembling or maintaining radio appliances, parts or accessories (other than batteries), but not including persons subject to the jurisdiction of any Wages Board heretofore appointed," has made the following Determination, namely:—

(1) That on the 20th June, 1911, the last previous Determination of this Board shall be revoked and replaced by this Determination.

(2) **APPRENTICES OR IMPROVERS.**

WAGES PER WEEK OF 44 HOURS.				PROPORTIONATE NUMBER.	
Experience.	Males.	Experience.	Females.		
	<i>s. d.</i>		<i>s. d.</i>	<i>Apprentices.</i>	
1st year .. .. .	15 8	1st year .. .. .	15 8	One male apprentice to every three or fraction of three male workers receiving not less than 87s. per week of 44 hours.	
2nd " .. .. .	20 8	2nd " .. .. .	20 8	One female apprentice to every three or fraction of three female workers receiving not less than 51s. 3d. per week of 44 hours.	
3rd " .. .. .	33 4	3rd " .. .. .	29 2	<i>Improvers.</i>	
4th " .. .. .	41 6	4th " .. .. .	36 0	One male improver to every three or fraction of three male workers receiving not less than 87s. per week of 44 hours.	
5th " .. .. .	53 10	5th " .. .. .	40 5	One female improver to every three or fraction of three female workers receiving not less than 51s. 3d. per week of 44 hours.	
6th " .. .. .	62 10	5th " .. .. .	40 5		
and until 21 years of age		and until 21 years of age			

(3) **JUVENILE WORKERS.**

Juvenile workers, i.e., persons under 21 years of age (other than apprentices or improvers), engaged on any work excepting set testing, service work, wiring complete sets, testing power transformers, and repair work.

WAGES PER WEEK OF 44 HOURS.

Males.							Females.					
Experience.	Commencing Age.						Experience.	Commencing Age.				
	15 years and under	16 years.	17 years.	18 years.	19 years.	20 years.		16 years and under.	17 years.	18 years.	19 years.	20 years.
	<i>s. d.</i>	<i>s. d.</i>	<i>s. d.</i>	<i>s. d.</i>	<i>s. d.</i>	<i>s. d.</i>		<i>s. d.</i>	<i>s. d.</i>	<i>s. d.</i>	<i>s. d.</i>	<i>s. d.</i>
1st year .. .. .	16 6	16 6	20 5	27 11	36 8	48 8	1st year .. .. .	16 6	18 7	22 11	31 3	33 6
2nd " .. .. .	20 5	21 0	28 10	37 11	50 6	..	2nd " .. .. .	19 4	20 11	32 3	36 5	..
3rd " .. .. .	32 10	35 11	42 5	51 2	..	..	3rd " .. .. .	28 11	32 0	37 1	..	..
4th " .. .. .	41 7	44 11	51 3	..	..	..	4th " .. .. .	35 9	39 0	..	..	..
5th " .. .. .	53 10	60 1	..	..	..	..	5th year and until 21 years of age	40 5	..	..	..	..
6th year and until 21 years of age	62 10	..	..	..	..	..						

PROPORTION OF JUVENILES EMPLOYED IN THE PROCESS OF WIRING.

Six juvenile workers to each adult, who if a male is receiving not less than 87s. per week of 44 hours, or if a female is receiving not less than 51s. 3d. per week of 44 hours.

(4) No employer shall employ any male under nineteen years of age or any female testing power transformers.

(4)

OTHER EMPLOYEES.

Adult Males.

	Wages Per Week of 44 Hours.					
	Within a Radius of 20 Miles of G.P.O., Melbourne; 10 Miles of G.P.O., Geelong; and at Warrnambool.			Other Parts of Victoria where this Determination Applies.		
	Weekly Rate.	War Loading.	Total Weekly Wage.	Weekly Rate.	War Loading.	Total Weekly Wage.
	£ s. d.	s. d.	£ s. d.	£ s. d.	s. d.	£ s. d.
Servicemen .. .. .	5 14 6	6 0	6 0 6	5 11 6	6 0	5 17 6
Repairers (Factory) .. .. .	5 2 0	3 0	5 5 0	4 19 0	3 0	5 2 0
Wired, i.e., employee wiring a complete set from a circuit diagram or model other than on production line .. .. .	4 17 0	3 0	5 0 0	4 14 0	3 0	4 17 0
Process workers .. .. .	4 15 0	3 0	4 18 0	4 12 0	3 0	4 15 0
All others .. .. .	4 7 0	3 0	4 10 0	4 4 0	3 0	4 7 0

The following additional rates shall be paid to servicemen:—

	Per Week of 44 Hours.
	£ s. d.
Who use their own motor cars .. .. .	3 0 0
Who use their own motor cycles and side cars .. .. .	1 15 0
Who use their own motor cycles .. .. .	1 5 0

Adult Females.

	Per Week of 44 Hours.	
	Weekly Hiring.	Hourly Hiring.
	£ s. d.	£ s. d.
If of less than twelve months' experience .. .. .	2 11 3	2 14 3
If of twelve months' or more experience .. .. .	2 13 0	2 16 1

HOURS OF EMPLOYMENT.

(5) With the exceptions herein set out the ordinary hours of employment shall be 44 per week, to be worked in five days of 8 hours and one day (Saturday) of 4 hours, or five days of 8 hours 48 minutes each, continuously except for meal hour breaks at the discretion of the employer between 7 a.m. and 5.30 p.m. on Monday to Friday inclusive, and 7 a.m. to 12 noon on Saturday:

Provided that the spread of hours herein prescribed may be altered by mutual agreement between an employer and his employees.

By agreement between any employer and his employees ordinary hours may be worked on the basis of 98 per fortnight with one week of 40 and one of 48 hours.

Exception.

Employees working in country towns where Wednesday afternoon is recognized as the usual half working day of the week shall work on Saturday afternoon at ordinary rates:

Provided that for work done after 12 noon on a Wednesday overtime rates be paid.

SHIFT WORK.

Continuous Work Shifts.

(6) (a) For the purposes of this clause, the expression "Continuous Work" means work carried on with consecutive shifts of men throughout the 24 hours of each of at least six consecutive days without interruption except during breakdowns or meal breaks (if any).

(b) Employees working on continuous work shifts shall work thereon such number of shifts up to six per week as may be required; no such shift to exceed 8 hours inclusive of meal breaks (if any) nor to be discontinuous except for meal breaks (if any).

(c) The ordinary hours of actual work or duty exclusive of meal breaks off duty (if any) of employees working on continuous work shifts shall not exceed:—

- (i) 8 in any one day; nor
- (ii) 48 in any one week; nor
- (iii) an average of 44 per week during the period of employment upon such shifts; nor
- (iv) such average reduced to 43 hours 5 minutes if such shifts include Sunday shifts; nor
- (v) a total of 176 hours during any four weeks of the period of employment upon such shifts; nor
- (vi) such total reduced to 172 hours 20 minutes during any such four weeks if such shifts include Sunday shifts:

Provided that such average and total shall not be so reduced to 43 hours 5 minutes and 172 hours 20 minutes if the employees on such shifts are for each ordinary hour worked thereon by them paid in the case of weekly employees at the rate of one forty-third (1/43) of the prescribed weekly wage, and in the case of hourly employees, at the rate of forty-four forty-thirds (44/43) of the prescribed rate for such employees which payments the employer shall have the option of making; nor shall they be so reduced if, in addition to other holidays (if any) to be given under this Determination to such employees, such employees are given in each year one week's holiday on full pay, which week's holiday the employer shall have the option of giving.

(d) For all time of duty outside the limits of the ordinary hours prescribed in sub-clause (c) hereof, an employee on continuous work shift shall be paid at double rates. But this shall not apply to arrangements between employees themselves or in cases due to rotation of shift, or when the relief does not come on duty at the proper time:

Provided that where not less than eight hours' notice has been given to the employer by the employee that he will be absent from work, and the employee whom he should relieve is not relieved, such unrelieved employee shall be paid time and a half for all time of duty after he has finished his ordinary shift.

(e) Employees on continuous work shifts, working afternoon and night shifts, shall be paid 5 per cent. more than ordinary rates for such shifts.

(f) Employees on continuous work shifts, working any Sunday or holiday shift, shall be paid at the rate of time and a half for such shift.

*Shift Work in other than Continuous Work.*

(g) In shift work, not upon continuous work as herein defined, any afternoon or night shift which does not continue for five successive working nights or more in a five-day workshop, or six successive working nights or more in a six-day workshop, shall be paid for at the rate of time and a half.

(h) Except as hereinafter provided for any afternoon or night shift which has been in operation for five nights or more and less than one month 10 per cent. more than ordinary rates shall be paid, and after such shifts have continued for more than one month 7½ per cent. more than ordinary rates shall be paid.

(i) On ship repair work shifts may be worked for not less than three successive nights at the rate of time and a quarter, but when five or more successive night shifts have been worked the rate shall be 10 per cent. more than ordinary rates, and after such shifts have continued for more than one month 7½ per cent. more than ordinary rates.

(j) Shift workers shall be paid overtime at the rate of time and a half for the first 4 hours and double time thereafter for all time worked in excess of shift hours.

(i) Employees who, during a period of engagement, work only on night shifts shall be paid at the rate of time and a quarter.

(ii) When employees are called on to work afternoon and night shifts only they shall change over week and week about, and shall be paid 10 per cent. above ordinary rates for both shifts.

Where men work day and afternoon shifts only they shall change over week and week about, and shall be paid 10 per cent extra for afternoon shifts.

## MIXED FUNCTIONS.

(7) An employee engaged for more than half of one day or shift on duties carrying a higher rate than his ordinary classification shall be paid the higher rate for such day or shift. If for less than half of one day or shift he shall be paid the higher rate for the time so worked.

## OVERTIME.

(8) (a) For all work done outside ordinary hours the rates of wage shall be time and a half for the first 4 hours and double time thereafter, such double time to continue to be paid until an employee has been relieved from work for at least 8 hours:

Provided that an employee shall not be entitled to payment for such rest period.

(b) Except as provided above in computing overtime each day's work shall stand alone.

(c) An employee recalled after leaving his workshop to work overtime shall be paid for a minimum of three hours' work at the appropriate rate.

(d) An employee occasionally required to hold himself in readiness to work after ordinary hours shall until released be paid standing-by time at ordinary rates from the time from which he is so to hold himself in readiness. But any custom now prevailing under which an employee is required regularly to hold himself in readiness for a call back shall continue.

(e) An employee (other than on shift) who has worked up to or beyond midnight shall not be bound to continue work on the following day.

(f) As far as practicable employees shall not work overtime while competent labour is available.

(g) For work done during meal hours and thereafter until a meal-hour break is allowed time and a half rates shall be paid. An employee shall not be compelled to work for more than six hours without a break for a meal.

(h) An employee working overtime shall be allowed a crib time of twenty minutes without deduction of pay after each 4 hours of work, but this provision shall not prevent any arrangement being made for the taking of a longer meal period without pay.

(i) Before starting overtime after working ordinary hours a meal break of at least 45 minutes shall be allowed, unless the period of overtime is less than one and a half hours.

An employer and his employee may mutually agree to any variation of this sub-clause to meet the circumstances of the work in hand.

(j) An employee required to work overtime for more than two hours without being notified the day before that he will be so required to work, shall either be supplied with a meal by the employer or paid 1s. 6d., or if work extends into a second meal hour 2s. 6d. for the two meals, but such payment need not be made to employees living in the same locality as their work-shop who can reasonably return home for meals.

If an employee pursuant to notice has provided a meal or meals and is not required to work overtime he shall be paid for each meal so provided.

(k) Subject to the provisions of the second part of the sub-clause (g) of this clause an employee shall work during meal breaks at the ordinary rates herein prescribed whenever instructed so to do for the purpose of making good break-downs of plant or upon routine maintenance of plant which can only be done while such plant is idle.

(l) When an employee working overtime finishes work at a time when reasonable means of transport is not available, the employer shall provide him with a conveyance or pay him his current wage for the time occupied in reaching his home.

## HOLIDAYS AND SUNDAY WORK.

(9) (a) Employees shall be entitled to the following public holidays (without pay except as hereinafter provided):—New Year's Day, Australia Day, Good Friday, Easter Saturday, Easter Monday, King's Birthday, Labour Day, Anzac Day, Christmas Day, and Boxing Day, or such other day as is generally observed in the locality as a substitute for any of the said days respectively.

*Exceptions.*

By agreement between any employer and his employees, other holidays may be substituted for the said days or any of them as to such employer's undertaking.

(b) Employees not engaged in continuous work shall be paid at the rate of double ordinary time for work done on Sundays and public holidays, such double time to continue until the employee has been relieved from duty for at least 8 hours:

Provided that the employee shall not be paid for the time he is resting:

Provided that employees engaged in repairs to or renewals of their employer's plant and machinery necessary for resumption of work the next following working day or for maintaining the continuity of electric light and power (not including the installation of new machinery) shall on holidays or Sundays be paid at the rate of time and a half.

## PIECEWORK RATES.

(10) Subject to the minimum wages herein prescribed an employer may remunerate any of his employees under any system of payment by results.

## EXTRA RATES NOT CUMULATIVE.

(11) Extra rates in this Determination, including rates prescribed in clause (16) are not cumulative so as to exceed the maximum of double the ordinary rates.

## PAYMENT OF WAGES.

(12) (a) Wages shall be paid weekly or fortnightly. Where the services of an employee are dispensed with, wages shall be paid to him on the day of dismissal or forwarded to him by post on the day following.

(b) An employee kept waiting for his wages on pay day for more than a quarter of an hour after the usual time for ceasing work shall be paid at overtime rates after that quarter-hour, with a minimum of a quarter of an hour.

## CONTRACT OF EMPLOYMENT.

(13) (a) With the exceptions hereinafter stated, employment may be by the week or by the hour. If by the week it shall be terminable on either side by one week's notice given on any day or (if the employer terminate it without such notice) by payment of one week's wages.

A contract for weekly employment may be terminated by any employer, without liability to pay for more than time actually worked, for misconduct or for absence from work without reasonable excuse.

If an employee engaged by the week absents himself from duty, except on public holidays or for days for which he produces a certificate from a medical practitioner or other proof satisfactory to his employer of sickness (aggregating four days' sickness in each year), a sum proportionate to his time of absence may be deducted from his pay, i.e., one-sixth of the weekly wage for each day of absence, including Saturday in shops working six days and one-fifth in shops working five days per week:

Provided that only time actually lost shall be deducted when an employee is absent with leave on a Saturday.

(b) If the contract of employment is for hourly hiring, the total amount of the rates prescribed in clause (4) hereof shall be increased by 3s. per week (with a proportionate amount added to the wages of juniors), but such amount shall not be taken into account in computing overtime, Sunday, and holiday rates.

(c) Casual employees, i.e., employees for whom a full week's work is not provided, shall for any such work be paid 10 per cent. in addition to the total wage prescribed for their occupations.

#### MISCELLANEOUS PROVISIONS.

(14) (a) *Tools.*—The employer shall provide for each employee all necessary tools, including micrometer, where used, but excluding other measuring or precision tools less than 13". The employee shall replace or pay for any tools so provided if lost through his negligence.

(b) Employers shall provide proper washing and sanitary conveniences. In any workshop in which employees through a shop steward or committee ask for the provision of lockers and an undertaking is given that the lockers will be properly cared for, a locker shall be installed by the employer for each workman.

(c) Suitable asbestos sheet and coloured glasses shall be provided by employers for the protection of electric arc and oxy-acetylene operators and their assistants, and suitable mica or other goggles for emery-wheel operators.

#### TIME AND WAGES BOOK.

(15) Each employer shall keep a time and wages book showing the name of each employee and his occupation, the hours worked each day, and the wages and allowances paid each week.

The time occupied by an employee in filling in any time books or cards or in the making of records shall be treated as time of duty, but this does not apply to checking in or out at the beginning or end of duty.

#### SPECIAL RATES.

(16) In addition to the wages prescribed in clause (4) hereof the following special rates and allowances shall be paid:—

(a) Leading hands in charge of not less than three and not more than ten employees, including apprentices, 6s per week extra; more than ten and not more than twenty, including apprentices, 12s. per week extra; more than twenty including apprentices, 18s. per week extra.

(b) Compensation to the extent of damage sustained shall be made for work in which clothing or tools are damaged or destroyed by the use of acids.

(c) Where more than one of the disabilities entitling a workman to extra rates exist on the same job the employer shall be bound to pay only one rate, namely, the highest for the disabilities so prevailing.

#### TRAVELLING TIME, ALLOWANCE, AND BOARD.

(17) (a) When an employee is required to work away from his workshop or depot, all time reasonably spent in excess of time usually spent in travelling to or from his home to the workshop, depot, or district centre shall be paid for at ordinary rates up to a maximum of twelve hours out of every 24 (except on Sunday when payment shall be at the rate of time and a half, or a maximum of eight hours out of each 24). An employee required to work at a job away from his workshop, depot, or district centre shall, at the direction of his employer, present himself for work at such job at the usual time for starting work.

(b) An employee engaged in a capital city to work in the country or sent from one country centre to work in another shall be entitled to travelling time, and, for a period not exceeding three months, to expenses.

All excess fares and reasonable travelling expenses including board and lodging and 2s. for each meal (if any) incurred in such travelling time shall be paid by the employer.

The fares allowed shall be first class on coastal boats or on interstate boats where there is no second class as distinct from steerage, and on trains second class, except where all-night travelling is involved, when they shall be first class.

#### ANNUAL LEAVE.

(18) (a) A period of seven consecutive days' leave shall be allowed annually to all employees after twelve months' continuous service (less the period of annual leave) in any one or more of the occupations to which this Determination applies.

(b) Annual leave shall be given at a time fixed by the employer within a period not exceeding six months from the date when the right to annual leave accrued, and after not less than one week's notice to the employee, provided that the giving of annual leave may, with the consent of the Secretary for Labour, be postponed for a period to be specified in cases where the exigencies of the war render it impracticable to give it within the said period of six months.

(c) An employee may allow annual leave to an employee before the right thereto has accrued due, but where leave is taken in such a case, a further period of annual leave shall not commence to accrue until after the expiration of the twelve months in respect of which annual leave had been taken before it accrued.

(d) If after six months' continuous service, an employee leaves his employment or his employment is terminated by the employer through no fault of the employee, the employee shall be paid one-sixth of a week's wage in respect of each completed two months of continuous service in respect of which leave has not been granted hereunder.

(e) Each employee before going on leave shall be paid a week's wage: For the purpose of this sub-clause and sub-clause (d) hereof the week's wage shall be at the rate prescribed by clauses (2) to (4) inclusive of this Determination for the occupation in which the employee was ordinarily employed immediately prior to the commencement of his leave or the termination of his employment, as the case may be, including in the case of leading hands the additional allowance prescribed by clause (16) of the said Determination, but not including any other special rates prescribed by this Determination and including, in the case of employees whose employment is by the hour, the loading prescribed by sub-clause (b) of clause (13) of the said Determination. Payment in the case of employees employed on piece or bonus work or any other system of payment by results shall be at time rates.

(f) The annual leave provided for by this clause shall be allowed and shall be taken, and except as provided by sub-clause (d) thereof, payment shall not be made or accepted in lieu of annual leave.

(g) Notwithstanding anything herein provided, an employer who gives to an employee leave of absence without loss of pay throughout the interval of time:—

(i) between the day observed under this Determination as the Christmas Day holiday and the day observed thereunder as the New Year's Day holiday; or

(ii) between the day immediately preceding the Good Friday holiday and the Monday next after the Easter Monday holiday—

shall be deemed thereby to fulfil all obligations to that employee under this clause in respect of the period of twelve months' service referred to in sub-clause (a) hereof. The provision of sub-clause (c) hereof shall apply to this sub-clause.

(h) Where leave has been granted to an employee pursuant to sub-clause (c) or (g) hereof before the right thereto has accrued due, and the employee subsequently leaves or is discharged from the service of the employer before completing the twelve months' continuous service in respect of which the leave was granted, the employer may, for each two complete months of the qualifying period of twelve months not served by the employee, deduct from whatever remuneration is payable upon the termination of the employment one-sixth of the amount of wage paid on account of the annual leave, which amount shall not include any sums paid for any of the holidays prescribed by this Determination.

(i) In the case of the employees in the employment of an employer on the 20th day of June, 1941, service before the date of this Determination shall be taken into consideration for the purpose of calculating annual leave, and persons in employment on the 20th day of June, 1940, shall, for the purposes of this clause be deemed to have commenced their service on that date.

(j) For the purpose of this clause service shall be deemed to be continuous notwithstanding:—

(i) any interruption or determination of the employment by the employer, if such interruption or determination has been made merely with the intention of avoiding obligations hereunder in respect of leave of absence;

(ii) any absence from work on account of sickness or accident or military service, and in calculating the period of twelve months' continuous service absence on account of sickness or accident to the extent of fourteen days' in any twelve months shall be deemed to be part of the period of continuous service;

(iii) any termination of employment by the employee if such termination has been made merely with the intention of preventing the operation of sub-clause (g) hereof.

(k) Except as provided by sub-clause (g) hereof the annual leave prescribed by this clause shall be exclusive of any of the holidays prescribed by this Determination, and if any such holiday falls within an employee's period of annual leave, there shall be added to that period one day for each such holiday falling as aforesaid.

(l) For the purpose of this clause, a month shall be reckoned as commencing with the beginning of the first day of the employment or period of employment in question, and as ending at the beginning of the day which in the latest month in question as the same date number as that which the commencing day had in its month, and if there be no such day in such subsequent month shall be reckoned as ending at the end of such subsequent month.

(m) Where the employer is a successor or assignee or transferee of a business, if an employee was in the employment of the employer's predecessor at the time when he became such successor or assignee or transferee, the employee in respect of the period during which he was in the service of the predecessor shall, for the purpose of this clause, be deemed to be in the service of the employer.

#### RIGHT OF ENTRY OF UNION OFFICIAL.

(19) A duly accredited representative of the Electrical Trades' Union, not more than once a week, shall have the right to enter the portion of any employer's establishment in which any of the classes of labour covered by this Determination are employed during the midday meal hour for the purpose of interviewing employees on legitimate union business.

If any representative is unduly interfering or is creating disaffection amongst his employees or is offensive in his methods, such employer may refuse the right of entry.

#### SHOP STEWARDS.

(20) Shop stewards appointed by employees in each workshop shall be allowed the necessary time during working hours to interview the employer or his representative on matters affecting employees whom they represent.

#### DEFINITIONS.

(21) For the purposes of this Determination the following definitions shall apply:—

"Manufacture and/or manufacturing" means the making and assembling in quantities of interchangeable or standardized parts used in or in connexion with machinery and mechanical apparatus and of electrical machinery and apparatus, and metallic articles.

"Process worker" means an employee engaged on—

(i) repetition work on any automatic, semi-automatic, or single-purpose machine or any machine fitted with jigs, gauges, or other tools rendering operations mechanical (and in connexion with which he is not responsible for the setting up of the machine nor for the dimensions of the products other than by checking with gauge which gauges shall be either unadjustable, or, if adjustable, shall not be set by the operator); or

(ii) in the assembling of parts of mechanical appliances or other metallic articles so made, in which no fitting or adjustment requiring skill is required; or

(iii) in specialized processes—not requiring the use of hand tools (except hammers, screw-drivers, or spanners) in or in connexion with manufacturing.

"Serviceman" means a person who maintains and repairs radio sets outside his employer's place of business, and is engaged in servicing and constructing power amplifier equipment.

"Year" means each period of 365 consecutive days, starting from the 20th day of June, 1941.

"Shift work"—afternoon shift means any shift finishing after 6 p.m. and at or before midnight. Night shift means any shift finishing subsequent to midnight and at or before 8 a.m.

"Sunday" means all time between midnight Saturday and midnight Sunday.

#### PERIODICAL ADJUSTMENT OF WAGES.

(22) The wages rates set out in clause (4) are based upon the following basic wage rates and, pursuant to the provisions of section 21 of the *Factories and Shops Act 1934*, the Board hereby determines that such rates shall be automatically increased or decreased by the same amount and at the same time as such basic wage rates:

Provided that the rates of adult females, apprentices, improvers, and juvenile workers shall be adjusted proportionately as follows:—

Adult females to the nearest 3d., half or less than half of 3d. to be disregarded.

Apprentices, improvers, and juvenile workers to the nearest 1d., half or less than half of 1d. to be disregarded.

The basic wage rates shown hereunder shall be adjusted as prescribed in clause (23).

#### Basic Wage.

Place.	Basic Wage.	Index Number Set Assigned.
Victoria— Within 20 miles of G.P.O., Melbourne; 10 miles of G.P.O., Geelong; and at Warrnambool Elsewhere—3s. less than the contemporaneous basic wage for Melbourne.	£ s. d. 4 1 0	Melbourne

#### ADJUSTMENT OF BASIC WAGE.

(23) (a) Until the beginning of the first pay period to commence in August, 1941, the amounts of the basic wage shall be as prescribed in clause (22).

(b) During each future successive period beginning with the first pay period to commence in an August, a November, a February, or a May, the amounts of the basic wage shall be adjusted by the following method according to the position and fluctuations (if any) of the Commonwealth Statistician's "All Items" retail price index numbers.

For the purposes of this Determination the expression " Commonwealth Statistician's retail price index numbers " or any like expression means the numbers stated to be such index numbers in any document purporting, and not proved to be wrongly so purporting, to be printed by the Commonwealth Government Printer or to be signed by or on behalf of the Commonwealth Statistician :—

- (i) The index number set to be applied to a place is that assigned thereto in clause (22).
- (ii) The index number for the calendar quarter next preceding the period of thirteen weeks for which the adjustment is made is to be ascertained.
- (iii) The amount assigned in the following table (or in any extension thereof) to the index number division comprising that number is to be ascertained.
- (iv) The basic wage shall be of that amount assigned during such successive period.

Table.

Index Number Divisions.				Basic Wage.		Index Number Divisions.				Basic Wage.			
				£ s. d.						£ s. d.			
735-746	..	..	..	3	0	0	883- 895	..	..	..	3	12	0
747-759	..	..	..	3	1	0	896- 907	..	..	..	3	13	0
760-771	..	..	..	3	2	0	908- 919	..	..	..	3	14	0
772-783	..	..	..	3	3	0	920- 932	..	..	..	3	15	0
784-796	..	..	..	3	4	0	933- 944	..	..	..	3	16	0
797-808	..	..	..	3	5	0	945- 956	..	..	..	3	17	0
809-820	..	..	..	3	6	0	957- 969	..	..	..	3	18	0
821-833	..	..	..	3	7	0	970- 981	..	..	..	3	19	0
834-845	..	..	..	3	8	0	982- 993	..	..	..	4	0	0
846-858	..	..	..	3	9	0	994-1006	..	..	..	4	1	0
859-870	..	..	..	3	10	0	1007-1018	..	..	..	4	2	0
871-882	..	..	..	3	11	0	1019-1030	..	..	..	4	3	0

D. GRANT, Chairman.

J. V. WILLOX, Secretary.

Melbourne, 30th May, 1941.

[2201]



VICTORIA  
GOVERNMENT GAZETTE.

Published by Authority.

[Registered at the General Post Office, Melbourne, for transmission by post as a newspaper.]

---

---

No. 171]

WEDNESDAY, JUNE 25.

[1941

---

---

CONTRACTS ACCEPTED.

(SERIES 1941-42.)

---

SUPPLY OF PROVISIONS

FOR

STATE DEPARTMENTS

FROM

1st JULY, 1941, to 30th JUNE, 1942,  
or as stated.

Conditions of Contract and Stipulations are shown herein for the guidance  
of Officers ordering and receiving supplies.

H. E. JOHNSON,  
*Secretary to the Tender Board.*

23rd June, 1941.  
No. 171.—7671/41.

CONTRACTS ACCEPTED—(Series 1941-42.)

PROVISIONS.

No. of Contract.	Particulars of each Tender Accepted.	Amount.	Name of Contractor.	Charge against Vote or Fund.
<b>PROVISIONS—</b> Supply of Provisions, in such quantities as may be ordered, from 1st July, 1941, to 30th June, 1942, or as stated.				
<b>Schedule No. 1.—Melbourne District—</b>				
1	Bread, Kew Mental Hospital .. .. .	Rates as per annex	Walter Johnson .. .. .	
2	Bread, Melbourne, Royal Park, Teachers' College, Carlton, &c. .. .. .	Ditto .. .. .	Cahill and Quin .. .. .	
3	Flour and Sharps .. .. .	Ditto .. .. .	Pirrie Bros. .. .. .	
4	Groceries, &c. .. .. .	Ditto .. .. .	Moran and Cato Pty. Ltd. .. .. .	
..	Cereals .. .. .	Ditto .. .. .	Purchase under Tender Board quotations	
5	Jams .. .. .	Ditto .. .. .	Model Preserving Co. Pty. Ltd. .. .. .	
6	Meat, Kew Mental Hospital .. .. .	Ditto .. .. .	F. Watkins Pty. Ltd. .. .. .	
7	Meat, Pentridge Penal Establishment .. .. .	Ditto .. .. .	F. Watkins Pty. Ltd. .. .. .	
8	Meat, Children's Welfare Depot, Royal Park, and Police Hospital .. .. .	Ditto .. .. .	J. H. Cooke Pty. Ltd. .. .. .	
9	Meat, Royal Park Mental Hospital and Receiving House .. .. .	Ditto .. .. .	J. H. Cooke Pty. Ltd. .. .. .	
10	Soap Mixtures .. .. .	Ditto .. .. .	Moran and Cato Pty. Ltd. .. .. .	
..	Tea, Ration Tea .. .. .	.. .. .	Purchase under Tender Board agreement	
11	Coffee .. .. .	Rates as per annex	Henry Berry and Co. (A/asia.) Ltd. .. .. .	
..	Potatoes .. .. .	.. .. .	Purchase under Tender Board quotations	
<b>Schedule No. 2.—Mont Park; Sanatorium, Greenvell, &amp;c.—</b>				
12	Bread .. .. .	Rates as per annex	E. J. Callander .. .. .	
13	Groceries .. .. .	Ditto .. .. .	Henry Berry and Co. (A/asia.) Ltd. .. .. .	
14	Jams .. .. .	Ditto .. .. .	Model Preserving Co. Pty. Ltd. .. .. .	
15	Meat .. .. .	Ditto .. .. .	B. Hosking .. .. .	
..	Potatoes .. .. .	.. .. .	Purchase under Tender Board quotations	
<b>Schedule No. 3.—SS. Rip and Dredges—</b>				
16	Bread .. .. .	Rates as per annex	Taylor and McMillan Pty. Ltd. .. .. .	
17	Groceries .. .. .	Ditto .. .. .	Henry Berry and Co. (A/asia.) Ltd. .. .. .	
18	Meat .. .. .	Ditto .. .. .	W. Angliss and Co. (Aust.) Pty. Ltd. .. .. .	
..	Vegetables .. .. .	.. .. .	Purchase by Agreement .. .. .	
..	Potatoes .. .. .	.. .. .	Purchase under Tender Board quotations	
<b>Schedule No. 4.—Teachers' College, Carlton—</b>				
19	Groceries .. .. .	Rates as per annex	Moran and Cato Pty. Ltd. .. .. .	
20	Meat (also for Travancore) .. .. .	Ditto .. .. .	W. Angliss and Co. (Aust.) Pty. Ltd. .. .. .	
21	Jams .. .. .	Ditto .. .. .	Model Preserving Co. Pty. Ltd. .. .. .	
..	Potatoes .. .. .	.. .. .	Purchase under Tender Board quotations	
<b>Schedule No. 5.—Ararat District—</b>				
22	Breadstuffs .. .. .	Rates as per annex	Bates Bros. .. .. .	
23	Groceries .. .. .	Ditto .. .. .	John MacLeod and Co. Pty. Ltd. .. .. .	
24	Jams .. .. .	Ditto .. .. .	John MacLeod and Co. Pty. Ltd. .. .. .	
25	Meat .. .. .	Ditto .. .. .	J. H. Plant .. .. .	
..	Potatoes .. .. .	.. .. .	Purchase under Tender Board quotations	
<b>Schedule No. 6.—Ballarat District—</b>				
26	Breadstuffs .. .. .	Rates as per annex	Brogden Bros. .. .. .	
27	Groceries .. .. .	Ditto .. .. .	John MacLeod and Co. Pty. Ltd. .. .. .	
28	Jams .. .. .	Ditto .. .. .	John MacLeod and Co. Pty. Ltd. .. .. .	
29	Meat .. .. .	Ditto .. .. .	H. J. Symons Pty. Ltd. .. .. .	
..	Potatoes .. .. .	.. .. .	Purchase under Tender Board quotations	
<b>Schedule No. 7.—Beechworth District—</b>				
30	Breadstuffs .. .. .	Rates as per annex	P. A. Taylor .. .. .	
31	Groceries .. .. .	Ditto .. .. .	Moran and Cato Pty. Ltd. .. .. .	
32	Jams .. .. .	Ditto .. .. .	Moran and Cato Pty. Ltd. .. .. .	
33	Meat .. .. .	Ditto .. .. .	E. Sponcer .. .. .	
..	Potatoes .. .. .	.. .. .	Purchase under Tender Board quotations	
<b>Schedule No. 8.—Castlemaine District—</b>				
34	Bread .. .. .	Rates as per annex	Rasmussen Bros. .. .. .	
35	Meat .. .. .	Ditto .. .. .	H. J. Robertson .. .. .	
..	Potatoes .. .. .	.. .. .	Purchase under Tender Board quotations	

Contingencies, 1941-42



CONTRACTS ACCEPTED.—(Series 1941-42)—continued.

PROVISIONS—continued.

No. of Contract.	Particulars of each Tender Accepted.	Amount.	Name of Contractor.	Charge against Vote or Fund.
PROVISIONS—continued.				
Schedule No. 9.—School of Forestry, Creswick—				
36	Breadstuffs .. .. .	Rates as per annex	R. C. Bowley .. .. .	.. .. .
37	Groceries .. .. .	Ditto .. .. .	J. Tsit and Son .. .. .	.. .. .
38	Meat .. .. .	Ditto .. .. .	Eric Coughlan .. .. .	.. .. .
39	Milk .. .. .	Ditto .. .. .	Emma E. Pollard .. .. .	.. .. .
Schedule No. 10.—McLeod Settlement, French Island—				
40	Bread .. .. .	Rates as per annex	James Jackson .. .. .	.. .. .
41	Groceries .. .. .	Ditto .. .. .	A. G. Glasscock .. .. .	.. .. .
42	Meat .. .. .	Ditto .. .. .	E. W. Mison .. .. .	.. .. .
..	Potatoes .. .. .	.. .. .	Purchase under Tender Board quotations	.. .. .
Schedule No. 11.—Geelong District—				
43	Bread .. .. .	Rates as per annex	Anderson Bros. .. .. .	.. .. .
44	Meat .. .. .	Ditto .. .. .	M. G. O'Brien .. .. .	.. .. .
45	Milk .. .. .	Ditto .. .. .	E. P. Mayes .. .. .	.. .. .
..	Potatoes .. .. .	.. .. .	Purchase under Tender Board quotations	.. .. .
Schedule No. 12.—Sanatorium, Greenvale—				
46	Breadstuffs .. .. .	Rates as per annex	E. J. Dorman .. .. .	.. .. .
47	Groceries .. .. .	Ditto .. .. .	Henry Berry and Co. (A/asia) Ltd.	.. .. .
48	Meat .. .. .	Ditto .. .. .	F. Watkins Pty. Ltd. .. .. .	.. .. .
..	Potatoes .. .. .	.. .. .	Purchase under Tender Board quotations	.. .. .
Schedule No. 13.—Coorimungle Prison Camp, Heytesbury Forest—				
49	Bread .. .. .	Rates as per annex	H. and C. Thorne and Co. .. .. .	.. .. .
50	Groceries .. .. .	Ditto .. .. .	H. and C. Thorne and Co. .. .. .	.. .. .
51	Meat .. .. .	Ditto .. .. .	Waterfall and Son .. .. .	.. .. .
Schedule No. 14.—Aboriginal Station, Lake Tyers—				
52	Breadstuffs .. .. .	Rates as per annex	Coate and Symmons Pty. Ltd. .. .. .	.. .. .
53	Groceries .. .. .	Ditto .. .. .	Moran and Cato Pty. Ltd. .. .. .	.. .. .
54	Jams .. .. .	Ditto .. .. .	Moran and Cato Pty. Ltd. .. .. .	.. .. .
Schedule No. 15.—Experiment Farm, Rutherglen—				
55	Bread .. .. .	Rates as per annex	A. F. Parrott .. .. .	.. .. .
56	Groceries .. .. .	Ditto .. .. .	Moran and Cato Pty. Ltd. .. .. .	.. .. .
Schedule No. 16.—Sale Gaol—				
57	Bread .. .. .	Rates as per annex	Robert McGowan .. .. .	.. .. .
58	Meat .. .. .	Ditto .. .. .	S. L. Ryder .. .. .	.. .. .
Schedule No. 17.—Pleasant Creek Special School, Stawell—				
59	Breadstuffs .. .. .	Rates as per annex	C. Hunt and Sons .. .. .	.. .. .
60	Groceries .. .. .	Ditto .. .. .	John MacLeod and Co. Pty. Ltd. .. .. .	.. .. .
61	Meat .. .. .	Ditto .. .. .	Ada J. West .. .. .	.. .. .
62	Milk .. .. .	Ditto .. .. .	R. S. Andrews .. .. .	.. .. .
..	Potatoes .. .. .	.. .. .	Purchase under Tender Board quotations	.. .. .
Schedule No. 18.—Sunbury District—				
63	Breadstuffs .. .. .	Rates as per annex	J. N. Hennessy Pty. Ltd. .. .. .	.. .. .
64	Groceries .. .. .	Ditto .. .. .	A. C. Shill .. .. .	.. .. .
..	Cereals .. .. .	.. .. .	Purchase under Tender Board quotations	.. .. .
65	Jams .. .. .	Rates as per annex	A. C. Shill .. .. .	.. .. .
66	Meat .. .. .	Ditto .. .. .	F. Watkins Pty. Ltd. .. .. .	.. .. .
..	Potatoes .. .. .	.. .. .	Purchase under Tender Board quotations	.. .. .

Contingencies, 1941-42

Approved—A. E. LIND, for Treasurer. 17.6.1941.

## CONDITIONS OF CONTRACT FOR PROVISIONS, 1941-42, ETC.

(Published in the *Victoria Government Gazette*, of 23rd April, 1941, pages 1633 and 1634.)

1. All the articles are to be of the best quality of the several kinds, in the best condition, and in conformity with the Health Acts, and to be delivered in sound packages, free from all charges for cartage, freight, &c. The goods shall be delivered as may be directed by the officer ordering the supply.

2. As the exact quantity of any article which may be required cannot be stated, the estimate being approximate only, the Government will not be bound by the quantity stated in the schedule, but will be at liberty to order more or less, according to circumstances, and the contractor will be bound to supply the same as ordered.

3. Supplies for country districts for which no local contract may have been taken, or for which the contract has been terminated, may be ordered under the Melbourne contract.

4. The Melbourne District will include places within a radius of 6 miles from the Elizabeth-street Post Office, with the exception of places for which separate contracts are provided; the Ararat, Ballarat, Beechworth, and Sunbury Districts will include the Mental Hospitals, Gaols, and Police Gaols at those places; and the Castlemaine District will include the Gaol. The Geelong District embraces a radius of 2 miles from the Geelong Post Office. Delivery must be made at the places, institutions, &c., named in the schedules, or as directed by the officer ordering the supply.

5. Packages suitable for transport of goods supplied must be provided by the contractor free of expense, and the value of these packages, whether in bulk or otherwise, is to be included in the rate tendered, except butter boxes and soap boxes (not including fancy soaps), jam jars, flour, meal, and potato bags, which will remain the property of the contractor, and only the actual net weight or quantity received will be paid for; the empties to be removed from the place of delivery at the contractor's expense.

6. The meat supplied under these conditions must, if practicable, be slaughtered at abattoirs which are under authorized inspection and supervision. Any infringement of this condition will subject the contractor, on report from the Tender Board, to such mulct, not exceeding Fifty pounds, as the Treasurer may direct, and the amount will be deducted from the contractor's account, or from the security money.

7. The supplies coming under the head of Rations and Medical Comforts are to be delivered direct to the establishment entitled thereto on the written order of the officer in charge. All other supplies will be ordered by the head of the Department concerned or any officer authorized by him, and shall be delivered as may be directed by the officer ordering the supply.

8. At the time of delivering the supplies, the contractor shall produce the order for the same to the officer authorized to accept delivery, and such officer shall acknowledge thereon the receipt of the stores accepted, and shall return the order to the contractor, who shall render his account as soon as possible after the delivery of the supplies, accompanied by the receipted delivery order. The rates or quantities quoted in the orders cannot be exceeded.

9. Where practicable, the contractor shall use the Railways for the transport of the goods. When a contractor is required to make delivery of goods at a railway station for transmission by rail, except for Commonwealth Departments, he shall obtain a receipt for the goods in duplicate on the Stores and Transport consignment note, at the same time handing in the triplicate and quadruplicate of the form as an authority for the Railways to act as agent for, and charge the freight to, the Stores and Transport Office. He shall as soon as possible, and not later than twenty-four hours thereafter, deliver at the Tender Board Offices the original, the duplicate to be forwarded to the consignee and the quintuplicate retained by himself. Should the goods thus forwarded be rejected, the contractor must bear the cost of replacing such goods, for which services the departmental consignment note is not to be used. Any infringement of this condition may subject the contractor to such mulct as the Tender Board may recommend under clause 13 of these conditions.

10. Orders must receive prompt execution; in the event of the goods not being delivered at the time mentioned in the order or within such other time as the officer ordering the supply may specify for delivery, it will be competent for such officer, or the head of the Department to whom the goods are to be supplied, on giving the contractor twenty-four hours' notice, to purchase the supplies, or any like supplies that are suitable for the service, at the contractor's risk, and the extra expense incurred over and above the contract price (if any) will be deducted from the contractor's account or from the security money.

11. The acceptance of the supplies shall be subject to the approval of the officer authorized to take delivery of the stores, or such other officer as shall be named in the conditions.

12. If the officer in charge of stores be not satisfied as to the quantity or quality of the stores, or if, after taking delivery of any stores or material, he shall discover any deficiency or defect therein, he may return such deficient or defective stores or material to the contractor, and shall report the same to the head of his Department and to the Tender Board.

13. In the event of a difference of opinion between the contractor and the officer receiving the supplies as to the quality, the same is to be decided, in cases where the article is not of a perishable nature, by a Board of Survey composed of persons named by the Treasurer of the State for the time being; and the decision of the Board is to be considered final. In the event of the decision being against the contractor, the survey fees and expenses (if any) will be deducted as in clause 10.

14. In cases where the article is of a perishable nature, or when from some other cause injury would be sustained either by the person to whom the rations or stores are due or by the contractor in waiting for a Board to survey, the head of the Department or officer authorized to take delivery will have power to reject such article or articles as are obviously of inferior quality, it being understood that he will be responsible to the Government for so doing, and that the contractor must take back the rejected article and supply good in its stead; failing which it, or any like supply suitable for the Service, will be obtained by the officer requiring it as in clause 10. In case of the rejection or return of any supplies, the contractor shall bear the whole cost of replacing the supplies so rejected or returned.

15. If the Board shall decide that the article is not of proper quality it must be immediately replaced by the contractor; failing which it, or any like supply suitable for the Service, will be procured by the officer requiring it, and the expense charged as in clause 10.

16. In the case of supplies for Mental Hospitals, it will be competent for a Board of Survey, consisting of the medical superintendent (or, in his absence, of the medical officer) and any two officers named by him, to examine and reject any supplies that may be objected to. It must be distinctly understood, however, that the contractor will have a right of appeal to the Treasurer of the State for the time being, such appeal to be made in writing within 24 hours of the rejection: but, pending such appeal, he must at once supply others of approved quality; failing which, the supplies required, or any like supplies suitable for the Service, may be obtained by the officer concerned, and the expense charged as in clause 10.

17. In the case of supplies for Mental Hospitals, it will also be competent for two or more of the official visitors, in conjunction with the medical superintendent, to reject any supplies that they may consider not in accordance with contract; and in such cases the reference to a Board of Survey will not be deemed to be necessary.

18. A refusal to execute orders, irregularity in the quantity or quality of the supplies, or delay in delivering or replacing them when required, will subject the contractor, upon report from the Tender Board, to such mulct, not exceeding Fifty pounds, as the said Treasurer may direct, and the amount may be deducted as in clause 10. It will also be in the power of the said Treasurer, upon such refusal, irregularity, or delay, to terminate the contract forthwith, and forfeit the whole or any part of the security money; and, in addition, the contractor will be disqualified from tendering or holding any future contract or contracts for a period of twelve months from the date of such disqualification.

19. Contractors are not at liberty to transfer their contracts under cover of power of attorney, coupled with an interest or otherwise, and no such transfer will be recognized by the Government. *If it is found during the currency of the contract that the contractor has not conformed to the condition of advertisement which stipulates that if a tenderer be a member of a firm and such firm be interested in the contract, the tender shall be in the name of the firm and not in that of the individual—then the Treasurer may, on the recommendation of the Tender Board, determine the contract, and forfeit the security money.*

20. It will be competent for the Tender Board to terminate the contract, without notice, should there be reason to know that the contractor takes advantage of his contract to communicate with a prisoner.

21. The contract entered into under these conditions is not to be considered as being broken, infringed, or vitiated by the importation of stores for the Government service, or by any contracts or purchases made by the Imperial Commissariat; or by the consumption of the produce or surplus stock of any Government establishment, or by any article being made at and supplied for the use of any Government establishment.

22. Notwithstanding anything contained to the contrary in section 152 of the *Customs Act 1901-36*, it is hereby expressly provided that upon any alteration of the duty collected affecting the goods included in this contract, the contract price shall not be altered, and the contract may be terminated at the option of either party by two months' notice in writing from the first day of the calendar month next ensuing, and within the period for which the contract is made. The

contract for the unaffected items shall remain in full force and effect. Any notice to be served under this condition shall be deemed to have been duly served if sent to the contractor in a registered letter to his last-known place of business or abode.

23. Under no circumstances other than those mentioned in clause 22 will a contractor be permitted to abandon his contract. In the event of the contractor failing to carry on the contract, the contract security money will in that case be absolutely forfeited; and, in addition, the contractor will be held liable for any loss which the Government may sustain in consequence of such failure.

24. For the purposes of these contracts the word "Government" shall mean the Government of the State of Victoria; and the word "Treasurer" shall mean the Treasurer of the said State.

## STIPULATIONS FOR SUPPLIES OF PROVISIONS.

### SUPPLIES GENERALLY.

For supplies under all sub-schedules, particular attention is drawn to clause 1 of the Conditions of Contract as to quality. No sub-letting is allowed, and all work must be carried out by the contractor.

Where practicable, all items must be manufactured or prepared within the Commonwealth.

Where no brand of Commonwealth manufacture or production is specifically set out in the respective sub-schedules, such Commonwealth brand as may be ordered must be supplied.

For Schedule No. 3 supplies must be delivered when ordered and, in cases of emergency, on Sundays, holidays, or half-holidays, as required.

### BREAD AND FLOUR.

A sample of the best ordinarily retailed to the public will be considered as a test loaf for first quality for fine wheaten and pure wheaten Meal Bread. *Pure wheaten Meal Bread of first quality may be substituted, wholly or in part, for fine wheaten Bread at such times and in such quantities as, in the opinion of the Medical Superintendent, may be deemed necessary, and the contractor will be required to supply such Bread at the contract rate. Reasonable notice, however, of the intention to substitute wheaten Meal Bread must be given to the contractor by the officer ordering the supply.* Bread may be baked at any Government establishment without infringing these contracts. At the Gaols, Ballarat, Beechworth, Geelong, Castlemaine, and Sale, and the Coorimungle Prison Camp, if required, bread must be supplied one day old, due notice to be given to the contractor of such requirement.

In the event of bread being made at any Government establishment in the Melbourne District during the currency of these contracts, the flour required will be drawn under the flour and sharps sub-schedule. The sharps for all the country gaols is included in the sub-schedule for flour and sharps, Melbourne District, and delivery of same will be required to be made f.o.r. Melbourne.

Flour for Districts for which no local contracts have been taken may be ordered under the Melbourne District contract, for delivery f.o.r. Melbourne.

### GROCERIES.

As a guarantee of quality, Rice, when ordered in quantities of 56 lb. and over, must be supplied in original bags as delivered by the miller or dresser. Such bags must be branded "Rice, Dressed" or "Unpolished," and shall also have stencilled thereon the miller or dresser's name and the distinguishing mark indicative of the quality or grade. The bags thus stencilled shall contain Rice milled or dressed by the miller or dresser whose name appears thereon. Supplies not in conformity with the foregoing condition will be rejected.

Oatmeal must be supplied in original bags as delivered by millers.

Candles, except those for prison cells, must be supplied in 1-lb. packets. Candles for prison cells must be delivered in boxes containing from 25 to 50 lb. per box, the boxes for which must be legibly stencilled on one end showing the estimated burning time and the gross, tare, and net weight of contents.

The soap supplied must be hard throughout, ready for immediate use without waste, and shall have been manufactured at least seven weeks before leaving contractor's hands. When the quantity admits, Tea must be supplied in original and unopened packages, labelled, as landed.

Raisins and currants must be present season's, and where the quantity admits, be supplied in original and unopened boxes, labelled as packed.

For Schedule No. 3 a certain quantity of Biscuits and Preserved Meats are sometimes required in lieu of fresh bread and fresh meat, and are included to meet such contingency only.

### OATMEAL, RICE, SEED TAPIOCA, ETC.

Supplies of these items for Districts for which no local contracts have been taken may be ordered under the Melbourne District contract, for delivery f.o.r. Melbourne.

### BUTTER, CHEESE, AND JAMS.

Butter is to be delivered to the s.s. *Rip* in 1-lb. pats, in such quantities as may be ordered, and no excess over the quantity ordered will be received.

All supplies of 56 lb. or multiples of 56 lb. must be supplied in boxes as originally packed. The boxes must bear the impress stamp of the creamery where the butter is produced; otherwise it will not be accepted. All supplies must be in new boxes.

Where the Store or Butter Factory of the Contractor is situated in the Metropolitan area all Butter to the quantity of 56 lb. and over to be supplied in any one consignment under this contract shall before despatch from the Store or Factory be first examined and passed by the Government Butter Grader, for and on behalf of the officer authorized to accept delivery. The boxes containing butter so examined and found satisfactory in quality and description will be stamped by the Government Butter Grader and the date of such examination marked thereon. No butter from a contractor located in the Metropolitan Area will be accepted unless the boxes bear the stamp of the Grader. For the purposes of the foregoing condition the Metropolitan Area is defined as being not outside the radius visited by the Government Grader. The officer authorized to accept delivery may, within 48 hours of the receipt of any supply, require the Contractor to have same re-examined by the Grader, and, if not passed by him, it shall be returned to the Contractor, who shall forthwith replace the same with freshly-examined butter.

No Butter *ex Cool Store* will be examined by the Grader until thermally it is in suitable condition therefor.

Where the Store or Factory from which the Butter is despatched is not within the area visited by the Grader a sample of any supplies may be forwarded to the Government Butter Grader for examination, should the supply be considered by the Officer authorized to accept delivery as not being equal in quality or description to that contracted for.

The Cheese supplied to be semi or fully matured, as ordered, and, if the quantity admits, boxed for transport.

Jams.—The weight stamped on the tins in accordance with the regulations under the Commerce Act, as indicating the minimum net quantity that each tin contains, shall for the purpose of this contract be taken as the actual contents when computing the quantity supplied.

When Jam is supplied in jars the jars remain the property of the contractor, and must be removed by the contractor at his own expense when empty.

### SOAP AND SOAP MIXTURES.

Supplies of these items for Districts for which no local contracts have been taken may be ordered under the Melbourne District contract, for delivery f.o.r. Melbourne.

### MEAT.

Fore and hind quarters of beef for Mental Hospitals are to be supplied in equal proportions of each, and must be delivered as a whole respectively, also extra buttocks separately when ordered. Meat for other institutions must be supplied as ordered. Where hind-quarters or buttocks are ordered, 9 inches must be cut off from the end of the leg from the hock upwards, i.e., the end of the leg from which the shank has been removed at the abattoirs; and when fore-quarters form a portion of the supply, 6 inches from the end of the neck and the whole of the shin at the clodbone joint must be removed. The sticking pieces also must be trimmed off, and the point and end of the brisket rendered free from blood and blood stains.

Fore and hind quarters of beef, for convenience of handling, may be cut into two parts, but each part is to bear evidence of having been cut from the same carcass.

Corned beef, rolled or round, as ordered, must be supplied without bone or cartilage and will be received, whether pumped or prepared in the ordinary way by pickling, but in the former case must have been soaked after pumping for at least 48 hours, in a good pickle, and then thoroughly drained before supply. No flank, chuck, sticking piece, shin, leg of beef, or piece under 7 lb. will be received.

All meat shall have been slaughtered in Victoria, freshly killed, and shall be well fed, good, sound, sweet, and wholesome.

Should the local supply of fresh meat become scarce or the market prices of same rise by not less than 25 per cent. above those ruling at the date of closing of tenders, chilled meat may, on the recommendation of the Permanent Head of the Department concerned and subject to the consent of the Tender Board being obtained, be supplied by the contractor in lieu of fresh meat on such occasions or during such periods as the Tender Board may determine. "Market prices" shall mean the prices ruling at the Metropolitan Meat Market as published in the *Argus* newspaper.

In cases of emergency, or on such other occasions as in the opinion of the Director of Mental Hygiene, or Heads of other institutions, may seem advisable, other forms of meat such as rabbits, tinned meats, &c., may be purchased apart from the contract in lieu of the meat mentioned in the schedule, and substituted therefor, provided 24 hours' notice (except in cases of emergency) be given to the contractor of such intention.

Meat derived from the carcasses of Bulls, Stags, or Rams, or Mutton weighing more than 70 lbs. in the carcass, will not be received, and shall not be tendered for delivery.

Meat containing an undue proportion of bone or fat will not be accepted.

The parts to be removed by the contractor are indicated by the shaded portions of the annexed diagram. This work must be carried out in the factory or shop of the contractor, excepting those parts usually removed at the abattoirs.

With respect to the schedules enumerated hereunder, the following stipulations shall also apply:—

For sub-schedules 9 and 10 of Schedule No. 1, the Beef must be supplied in quantities as ordered from Ribs, Sirloin, and thick Flanks. Where the quantity permits, mutton must be delivered in sides; all kidney fat to be removed.

For Schedules Nos. 1 (sub-schedules 9 and 10), 3, 4, 8, 10, 13, 16 and 17, chuck ribs of Beef, i.e., 1st to 4th inclusive, will not be accepted.

For Schedule No. 3, fresh Beef must be supplied in equal quantities from prime ribs, sirloin, or thick flanks; ribs of Beef to be cut clear of the plate bone, and sirloin to be cut clear of the wing ribs; excess of brisket or flank will be rejected; Mutton to be delivered in sides; all kidney fat to be removed; live sheep to be supplied when required. Corned Beef to be supplied in equal quantities from silverside (round) and brisket; cow, bull, or stag beef or frozen or chilled meat will not be accepted and must not be tendered for delivery.

For Schedule No. 4, fresh Beef must be supplied from prime ribs or sirloin; ribs of Beef to be cut clear of the plate bone, and sirloin to be cut clear of the wing ribs; excess of brisket or flank will be rejected. Corned beef to be supplied from silverside (round) and brisket; cow, bull, or stag beef, or frozen or chilled meat, or Mutton derived from the carcasses of rams will not be accepted and must not be tendered for delivery. All surplus bone and fat must be removed by the contractor prior to delivery and only net weights will be paid for.

For Schedule No. 7, samples (corresponding to the description given in the schedule) of meat ordinarily retailed to the public will be considered as a test for quality.

TEA AND COFFEE.

Tea must be supplied in original and unopened packages, labelled as landed.

Tea and Coffee for Districts for which no local contracts have been taken may be ordered under the Melbourne District contract, for delivery f.o.r. Melbourne.

MILK.

The milk must be fresh, pure, and of the best quality, and subject to test when required by the Department, and supplied at such times as the Department may require. Should the contractor fail to supply at the time specified in the order or at such times as may be indicated in any general notice to the contractor his contract may be cancelled forthwith and his security forfeited, or should the supply prove to be not of contract quality it will be rejected, and any expense incurred will be charged to the contractor.

POTATOES.

Potatoes to be dry and free from dirt. Contractors to take back all rejected before being cooked. Bags to remain the property of the contractor. Weight of bags (approx. 2½ lb.) to be deducted.

If the price of potatoes becomes abnormally high, the heads of the various departments concerned may, if they think fit, cause rice or any other suitable food to be occasionally substituted in lieu thereof.

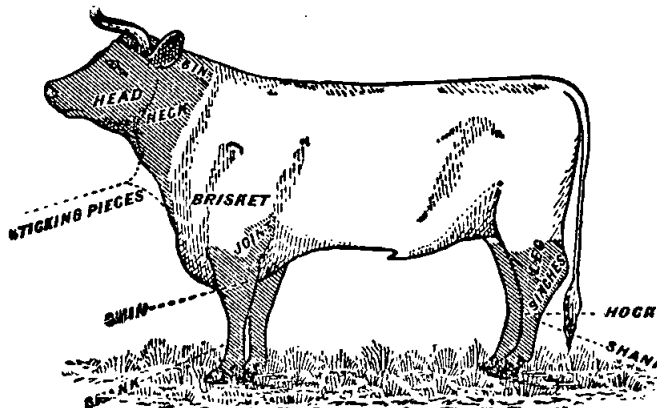

## ANNEX TO CONTRACTS.

### ADJUSTMENT OF CONTRACT RATES.

#### FLOUR AND BREAD.

The contract rates, set out hereunder, are based on a price of £12 17s. 6d. for 2,000 lb. of Flour (being the maximum price fixed for wheaten flour delivered on buyer's premises at Melbourne under the *Wheat Products Prices Act 1938* by Proclamation on 25th October, 1939).

If before or during the contract period the maximum price so fixed is increased or decreased by Proclamation under the said Act, the prices to be paid under the contract shall be increased or decreased as follows:—

For deliveries of Flour made after such Proclamation comes into operation—at the rate of 1s. per cental for every £1 of increase or decrease;

For deliveries of Bread made not less than 24 hours after such Proclamation comes into operation—at the rate of 9d. per cental for every £1 of increase or decrease.

If at any time before or during the contract period there is no Proclamation in force fixing such maximum price, the prices to be paid under the contract shall, from time to time, be increased or decreased at the rates aforementioned according to whether the wholesale market price of Flour, delivered Melbourne or suburbs, published in the *Argus Newspaper* is greater or less than £12 17s. 6d.

#### BREAD, GROCERIES, SOAP MIXTURES, ETC.

The rates shown in the Sub-schedules marked (A) are subject to adjustment in accordance with the special conditions of the respective contracts.

Particulars of adjustment of rates will be gazetted as required.

##### SCHEDULE No. 1.

#### PROVISIONS—MELBOURNE DISTRICT.

ANNEX TO CONTRACT No. 1941/1.

*Walter Johnson, 102 Scotchmer-street, North Fitzroy.*

##### Sub-schedule No. 1.

BREAD FOR MENTAL HOSPITAL AT KEW.

Security, £125.

	£	s.	d.
1. Bread—Fine wheaten, first quality .. per cntl.	0	14	2

ANNEX TO CONTRACT No. 1941/2.

*Cahill and Quin, 285 High-street, Northcote, N.16.*

##### Sub-schedule No. 2.

BREAD FOR CHILDREN'S WELFARE DEPOT, ROYAL PARK, RECEIVING HOUSE AND MENTAL HOSPITAL, ROYAL PARK, POLICE HOSPITAL, TRAVANGORE DEVELOPMENTAL CENTRE, FLEMINGTON, AND TEACHERS' COLLEGE, CARLTON.

Security, £40.

	£	s.	d.
1. Bread—Fine wheaten, first quality .. per cntl.	0	14	3

ANNEX TO CONTRACT No. 1941/3.

*Pirrie Bros., 136 Exhibition-street, Melbourne, C.1.*

##### Sub-schedule No. 3.

FLOUR.

Security, £90.

	£	s.	d.
1. Flour—Roller, first quality, to sample .. per cntl.	0	11	5
2. „ „ Sharps, to sample .. do.	0	11	0

ANNEX TO CONTRACT No. 1941/4.

*Moran and Cato Pty. Ltd., 277 Brunswick-street, Fitzroy, N.6.*

##### Sub-schedule No. 4.

GROCERIES, ETC.

Security, £85.

	£	s.	d.
1. Bacon, Rashers, Middle—Watson and Paterson's .. per lb.	0	1	5
2. Beans—Haricot .. do.	0	0	3
3. Biscuits—Coffee, Malt, or Milk Arrowroot, as ordered .. do.	0	0	9½
4. Blue—Washing .. do.	0	0	9
5. Candles—Full weights, Kitchen's "Electrines," or other make of equal quality, to be supplied in 1-lb. packets .. do.	0	0	8½
6. „ „ Kitchen's "Electrines," or other make of equal quality, for use in prison cells, to burn for 1, 1½, 2, 2½, and 3 hours respectively, as ordered, to be supplied in boxes, containing from 25 to 50 lb. per box .. do.	0	1	1
7. Cereal—"Pipers," in 24-oz. pkts. .. per pkt.	0	0	10
8. Cocoa—in 1-lb. cardboard cartons .. per lb.	0	0	7
9. Corn or Maize Flour—in packets of 1 lb. net .. do.	0	0	5

##### Sub-schedule No. 4—continued.

GROCERIES, ETC.—continued

	£	s.	d.
10. Cream of Tartar Substitute—Mono Calcium Phosphate .. per lb.	0	0	10
11. Currants—2 Crowns (present season's) .. do.	0	0	7½
12. Curry Powder .. do.	0	0	7½
13. Essence of Lemon—8-oz. bottles .. per bot.	0	1	3
14. Essence of Vanilla—8-oz. bottles .. do.	0	1	3
15. Fruits—Dried (present season's), apples .. per lb.	0	0	9½
16. „ „ „ „ apricots—slabs .. do.	0	1	0
17. „ „ Preserved, assorted in 1-lb. 14-oz. tins (excluding Pines) .. do.	0	0	9½
18. Ginger—Ground .. do.	0	0	11½
19. Golden Syrup—in 7-lb. tins .. per tin	0	1	8½
20. Honey—First quality .. per lb.	0	0	4½
21. Jelly Crystals, 4-oz. packets, ... packets .. per doz.	0	3	4½
22. Lemon Peel (cut) .. per lb.	0	0	8½
23. Macaroni .. do.	0	0	3½
24. Mustard—"Double Superfine" .. do.	0	2	5
25. Oatmeal—Flaked .. per cwt.	1	5	0
26. Pepper—Black, ground .. per lb.	0	0	9
27. Pipes—Tobacco, clay .. per doz.	0	0	10½
28. Prunes—Dried, 50-60's (present season's) .. per lb.	0	0	7½
29. Raisins—Sultana, 3 Crowns (present season's) .. do.	0	0	8½
30. Rice—Ground .. do.	0	0	2½
31. Salt—Fine .. per cwt.	0	4	3
32. Sauce—Tomato—26-oz. bottles—"Dyason's" .. per bottle	0	1	0
33. Soda—Bicarbonate of .. per lb.	0	0	2½
34. „ „ Washing .. do.	0	0	1½
35. Soup—Tomato—in 1-lb. tins—"Brookes" .. per tin	0	0	5½
36. Spaghetti .. per lb.	0	0	4½
37. Spice—Mixed, in 1-oz. packets .. per pkt.	0	0	1½
38. Starch (Rice)—"Preservene" .. per lb.	0	0	6¼
39. Treacle—in 7-lb. tins .. per tin	0	1	7
40. Vinegar (Malt) .. per quart	0	0	3½

##### Sub-schedule No. 5.

CEREALS.

	£	s.	d.
1. Oatmeal .. per cwt.	..	..	..
2. Rice—Dressed, to sample .. do.	..	..	..
3. „ „ Unpolished .. do.	..	..	..
4. Seed Tapioca (Sago), to sample .. do.	..	..	..
5. Pearl Barley .. do.	..	..	..
6. Peas—Split .. do.	..	..	..

ANNEX TO CONTRACT No. 1941/5.

*Model Preserving Co. Pty. Ltd., cr. Campbell and Perry streets, Collingwood, N.5.*

##### Sub-schedule No. 6.

JAMS.

Security, £20.

	£	s.	d.
1. Jams—Assorted, in bulk, of approved kinds, in the proportion of half actual net seed and half stone, of the best quality, in tins, as required—Brand "M.P." .. per doz.	0	0	4½
2. „ „ Assorted, in bulk, of approved kinds, in the proportion of half seed and half stone, of the best quality, in 24-oz. tins—Brand "M.P." .. per doz.	0	8	6

ANNEX TO CONTRACT NO. 1941/6.

F. Watkins Pty. Ltd., 184 Bourke-street, Melbourne, C.1.

Sub-schedule No. 7.

MEAT FOR MENTAL HOSPITAL, KEW.  
Security, £125.

	£	s.	d.
1. Fresh Beef—Fore-quarters .. .. .	per cwt.	1	7 7½
2. " " Hind-quarters .. .. .	do.	1	7 7½
3. " " Buttocks .. .. .	per lb.	0	0 4½
4. " Mutton .. .. .	do.	0	0 2 ½
5. " " Leg .. .. .	do.	0	0 3 ½
6. Corned Beef—Rolled or round, as ordered, without bone or cartilage .. .. .	do.	0	0 4½
7. Fresh Suet—Kidney .. .. .	do.	0	0 3
8. Sausage Meat—Winter months only .. .. .	do.	0	0 3
9. Tripe—Fresh .. .. .	do.	0	0 3
10. Liver—Calves .. .. .	do.	0	0 3

ANNEX TO CONTRACT NO. 1941/7.

F. Watkins Pty. Ltd., 184 Bourke-street, Melbourne, C.1.

Sub-schedule No. 8.

MEAT FOR PENAL ESTABLISHMENT (PENTRIDGE), FEMALE PENITENTIARY, AND METROPOLITAN GAOL (COBURG).  
Security, £115.

	£	s.	d.
1. Fresh Beef—Fore-quarters .. .. .	per cwt.	1	3 5½
2. Corned Beef—Rolled or round, as ordered, without bone or cartilage .. .. .	per lb.	0	0 4
3. Fresh Mutton (whole sheep) .. .. .	do.	0	0 2½
4. Dripping .. .. .	do.	0	0 3
5. Fresh Suet—Kidney .. .. .	do.	0	0 3
6. Tripe—Fresh .. .. .	do.	0	0 3
7. Rabbits—Fresh .. .. .	per pair	0	1 0

ANNEX TO CONTRACT NO. 1941/8.

J. H. Cooke Pty. Ltd., 378 Queens-parade, Clifton Hill, N.8.

Sub-schedule No. 9.

MEAT FOR POLICE HOSPITAL, ST. KILDA-ROAD, CHILDREN'S WELFARE DEPOT, ROYAL PARK.  
Security, £30.

	£	s.	d.
1. Fresh Beef .. .. .	per cwt.	1	17 6
2. Corned Beef—Rolled or round, as ordered, without bone or cartilage .. .. .	per lb.	0	0 4
3. Fresh Mutton .. .. .	do.	0	0 3
4. " " Loin .. .. .	do.	0	0 4
5. " " Leg .. .. .	do.	0	0 5
6. Cutlets .. .. .	do.	0	0 8
7. Sausages—Mixed .. .. .	do.	0	0 4
8. Tripe—Fresh .. .. .	do.	0	0 3
9. Steak—Rump .. .. .	do.	0	1 0
10. Brains .. .. .	per set	0	0 2
11. Chops—Mid Loin .. .. .	per lb.	0	0 6
12. Rabbits—Fresh .. .. .	per pair	0	1 3
13. Ice .. .. .	per cwt.	0	2 6

ANNEX TO CONTRACT NO. 1941/9.

J. H. Cooke Pty. Ltd., 378 Queens-parade, Clifton Hill, N.8.

Sub-schedule No. 10.

MEAT FOR RECEIVING HOUSE AND MENTAL HOSPITAL, ROYAL PARK.  
Security, £35.

	£	s.	d.
1. Fresh Beef .. .. .	per cwt.	1	17 6
2. " " Buttocks .. .. .	do.	1	17 6
3. " Mutton .. .. .	per lb.	0	0 3
4. Corned Beef—Rolled or round, as ordered, without bone or cartilage .. .. .	do.	0	0 4
5. Fresh Suet—Kidney .. .. .	do.	0	0 3
6. Ice .. .. .	per cwt.	0	2 6

ANNEX TO CONTRACT NO. 1941/10.

Moran and Cato Pty. Ltd., 277 Brunswick-street, Fitzroy, N.6.

Sub-schedule No. 11.

SOAP MIXTURES.  
(Of Commonwealth Manufacturers.)  
Security, £50.

	£	s.	d.
* To Samples at Tender Board Offices.			(A)
1. Antiseptic—Liquid, of approved make, in 4-gal. tins .. .. .	per gal.	0	2 8
2. Extract of—Kitchen's, or equal thereto, in 1-lb. packets .. .. .	per lb.	0	0 2½
3. *Household—Dry, equal to Kitchen's "Best Brown" Brand .. .. .	per cwt.	1	2 6
4. Lifebuoy .. .. .	per doz.	0	2 11
5. "Lux" or "Merino," as ordered, in bulk .. .. .	per lb.	0	0 8½
6. "Monkey Brand"—or equal thereto, in tablets of 5 oz. each .. .. .	per doz. packets	0	2 0½
7. Sand—Borax, 12-oz. blocks, of approved brand .. .. .	per doz.	0	2 0

Sub-schedule No. 11—continued.

SOAP MIXTURES—continued.

	£	s.	d.
8. Sand—Carbolic, 12-oz. blocks, of approved brand .. .. .	per doz.	0	1 6
9. Soft—Genuine Potash, best amber, in bulk 1 lb., Kitchen's, or equal thereto .. .. .	per lb.	0	0 6½
10. *Toilet—Brown Windsor, seven tablets to Kitchen's, or equal thereto .. .. .	per doz. available	Not	
11. *Toilet—"Bath," in 4½-oz. tablets, Kitchen's, or equal thereto .. .. .	do.	0	1 5½
12. *Toilet—Carbolic, in 4-oz. tablets, Kitchen's, or equal thereto .. .. .	do.	0	1 10½
13. *Toilet—"Castola," in 6-oz. tablets, Kitchen's, or equal thereto .. .. .	do.	0	2 0
14. "Velvet"—or equal thereto .. .. .	per doublet	0	0 3

Sub-schedule No. 12.

TEA.

\*Henry Berry and Co. (Asia) Ltd., 568 Collins-street, Melbourne, C.1.

	£	s.	d.
1. Tea—To sample .. .. .	per lb.	0	2 8*
2. Tea—Ration, to sample .. .. .	do.	0	2 5*

\* Purchase under Tender Board Agreement for the months of July and August only.

ANNEX TO CONTRACT NO. 1941/11.

Henry Berry and Co. (Asia) Ltd., 568 Collins-street, Melbourne, C.1.

COFFEE.

Security, £30.

	£	s.	d.
3. Coffee—Fresh roasted, and whole, beans to be thoroughly sound, to sample .. .. .	per lb.	0	1 4½

SCHEDULE No. 2.

PROVISIONS—MONT PARK, SANATORIUM, GRESSWELL, ETC.

(Delivery at the Mental Hospital, Mont Park, to depots as required, the Repatriation Mental Hospital, Bundoora, Janefield Colony, and Sanatorium Gresswell.)

ANNEX TO CONTRACT NO. 1941/12.

E. J. Callander, 597 High-street, Preston, N.18.

Sub-schedule No. 1.

BREADSTUFFS.

Security, £180.

	£	s.	d.
1. Bread—Fine wheaten, first quality .. .. .	per cwt.	0	14 2½
2. " " Raisin, " .. .. .	do.	1	5 0
3. Flour—First quality .. .. .	do.		*

\* Order under Melbourne District Contract.

ANNEX TO CONTRACT NO. 1941/13.

Henry Berry and Co. (Asia) Ltd., 568 Collins-street, Melbourne, C.1.

Sub-schedule No. 2.

GROCERIES.

Security, £60.

	£	s.	d.
1. Bacon—In sides "Farmer's" .. .. .	per lb.	0	1 1
2. Beans—Haricot .. .. .	do.	0	0 2½
3. Blue—Washing .. .. .	do.	0	0 9½
4. Biscuits—Coffee, Malt, Milk Arrowroot, or equal, as ordered .. .. .	do.	0	0 9½
5. Camp Pie—in 1-lb. tins, "Paragon" .. .. .	per tin	0	0 8½
6. Candles (full weights)—Kitchen's "Electrics," or other make of equal quality in 1-lb. packets .. .. .	per lb.	0	0 9½
7. Cocoa, in 1-lb. cardboard cartons .. .. .	do.	0	0 7
8. Coconut—Desiccated .. .. .	do.	0	0 7
9. Coffee Essence in 8oz. bots.—Brand, "Bluestripe" .. .. .	per bot.	0	0 8
10. Corn or Maize Flour—in 1-lb. packets, Brand, "Kream" .. .. .	per lb.	0	0 6
11. Currants—2 Crowns (present season's) .. .. .	do.	0	0 8½
12. Curry Powder—Brand, "Atlas" .. .. .	do.	0	0 10½
13. Custard Powder—1-lb. packets .. .. .	per pkt.	0	0 8
14. Dates—Fresh, loose .. .. .	per lb.	0	0 10½
15. Essence of Vanilla—in full 16-oz. bottles .. .. .	per bot.	0	3 9
16. Flour—Self-raising, Brand, "Punch" .. .. .	per lb.	0	0 3½
17. Fruits—Preserved, assorted, in 1-lb. 14-oz. tins (excluding Pines) .. .. .	per tin	0	0 9
18. Gelatine—Ground .. .. .	per lb.	0	2 3
19. Ginger—Ground .. .. .	do.	0	0 10
20. Golden Syrup—in 7-lb. tins .. .. .	per tin	0	1 8½
21. Herrings—Fresh, and in Tomato Sauce, 14-oz. tins, Brand, "Canadian" .. .. .	per tin	0	0 10½
22. Honey, first quality .. .. .	per lb.	0	0 7½
23. Jelly Crystals—in 4-oz. packets .. .. .	per doz. packets	0	2 8

Sub-schedule No. 2—continued.

GROCERIES—continued.

Table with 3 columns: Item description, Unit, and Price (£ s. d.). Includes items like Lemon Peel, Macaroni, Mustard, Nutmeg, Pepper, Pickles, Pipes, Prunes, Raisins, Rice, Salmon, Salt, Sauce, Soda, Washing, Spice, Starch, Sugar, Tartar, Treacle, Vermicelli, and Vinegar.

ANNEX TO CONTRACT No. 1941/14.

Model Preserving Co. Pty. Ltd., cr Campbell and Perry streets, Collingwood, N.5.

Sub-schedule No. 3.

JAMS.

Security, £23.

Table with 3 columns: Item description, Unit, and Price (£ s. d.). Includes Assorted Jams in bulk and tins, and Marmalade.

ANNEX TO CONTRACT No. 1941/15.

B. Hosking, 429 High-street, Northcote, N.16.

Sub-schedule No. 4.

MEAT.

Security, £253.

Table with 3 columns: Item description, Unit, and Price (£ s. d.). Includes Beef, Mutton, Tripe, Brains, Chops, Forequarters, Lamb, Pork, Sausage, Steak, Livers, Pork German, Pig's Cheek, Kidneys, Saveloyes, and Rabbits.

SCHEDULE No. 3.

PROVISIONS FOR S.S. R/P AND DREDGES.

(Supplies to be delivered to River Yarra Wharfs.

ANNEX TO CONTRACT No. 1941/16.

Taylor and McMillan Pty. Ltd., 24 Clarke-street, Northcote, N.16.

Sub-schedule No. 1.

BREAD.

Security, £5.

Table with 3 columns: Item description, Unit, and Price (£ s. d.). Includes Fine wheaten bread.

ANNEX TO CONTRACT No. 1941/17.

Henry Berry and Co. (Asia) Ltd., 568 Collins-street, Melbourne, C.1.

Sub-schedule No. 2.

GROCERIES.

Security, £20.

(A)

Large table with 3 columns: Item description, Unit, and Price (£ s. d.). Includes Bacon Rashers, Beans, Haricot, Biscuits, Bisto, Chutney, Cocoa, Coconut, Coffee, Corn, Currants, Custard, Dates, Eggs, Essence, Fish, Jam, Flour, Fruits, Gelatine, Golden Syrup, Herbs, Honey, Jams, Jelly, Lemon Peel, Macaroni, Margarine, Meat, Milk, Mustard, Nutmeg, Oatmeal, Pearl Barley, Peas, Pepper, Pickles, Prunes, Raisins, Rice, Salt, Sauce, Tomato, Worcestershire, Soda, Spice, Sugar, Castor, Icing, Vinegar, and Yolkyne.

† At Market Rates, as published in Argus newspaper on Wednesdays, plus 1d. per doz.

ANNEX TO CONTRACT No. 1941/18.

W. Angliss & Co. (Aust.) Pty. Ltd., 42 Bourke-street, Melbourne, C.1.

Sub-schedule No. 3.

MEAT.

Security, £16.

Table with 4 columns: Item number, Description, Unit, Price (£ s. d.). Includes items like Fresh Beef—Roast, rolled ribs, Beef, Corned—Silverside, etc.

Sub-schedule No. 4.

VEGETABLES.

- 1. Onions
2. Other vegetables, including beetroot, cauliflowers, carrots, cabbages, turnips, parsnips, rhubarb, swedes, and pumpkin, as required
Purchase by agreement

SCHEDULE No. 4.

PROVISIONS—TEACHERS' COLLEGE, CARLTON.

(Delivery at the College.)

ANNEX TO CONTRACT No. 1941/19.

Moran and Cato Pty. Ltd., 277 Brunswick-street, Fitzroy, N.6.

Sub-schedule No. 1.

GROCERIES.

Security, £10.

Table with 4 columns: Item number, Description, Unit, Price (£ s. d.). Includes items like Barley, Beans—Haricot, Cereal—"Piper's", etc.

ANNEX TO CONTRACT No. 1941/20.

W. Angliss and Co. (Aust.) Pty. Ltd., 42 Bourke-street, Melbourne.

Sub-schedule No. 2.

MEAT.

ALSO FOR DELIVERY TO TRAVANCORE DEVELOPMENTAL CENTRE, FLEMINGTON.

Security, £25.

Table with 4 columns: Item number, Description, Unit, Price (£ s. d.). Includes items like Fresh Beef—Prime Ribs, Beef—Corned, Silverside, etc.

ANNEX TO CONTRACT No. 1941/21.

Model Preserving Co. Pty. Ltd., cr. Campbell and Perry streets, Collingwood, N.5.

Sub-schedule No. 3.

JAMS.

Security, £10.

- 1. Jams—Assorted, of approved kinds, in the proportion of half seed and half stone, of the best quality, in 5-lb. tins, Brand, "M.P."

SCHEDULE No. 5.

PROVISIONS—ARARAT DISTRICT.

ANNEX TO CONTRACT No. 1941/22.

Bates Bros., Barkly-street, Ararat.

Sub-schedule No. 1.

BREADSTUFFS.

Security, £75.

- 1. Bread—Fine wheaten, first quality
2. Flour—First quality

ANNEX TO CONTRACT No. 1941/23.

John MacLeod and Co. Pty. Ltd., 122 Lydard-street, Ballarat.

Sub-schedule No. 2.

GROCERIES.

Security, £15.

- 1. Beans—Haricot
2. Blue—Washing
3. Candles—(full weights) Kitchen's "Electrines," or other make of equal quality, to be supplied in 1-lb. packets
4. Cocoa—in 1-lb. tins or cardboard cartons
5. Corn or Maize Flour—in packets of 1 lb. net
6. Curry Powder, "Gold Seal," loose
7. Golden Syrup in 56-lb. tins
8. Mustard—"Keen's," double superfine
9. Pepper—Black, ground
10. Pipes—Tobacco, clay
11. Raisins—Sultana, 3 Crowns (present season's)
12. Salt—Fine
13. Soda—Bicarbonate of
14. Washing
15. Starch (Rice)—"Preservene"
16. Tartar—Cream of—Substitute—"Actorise"



ANNEX TO CONTRACT No. 1941/24.  
 John MacLeod and Co. Pty. Ltd., 122 Lydiard-street, Ballarat.  
**Sub-schedule No. 3.**

**JAMS.**

Security, £8.

		£	s.	d.
1. Jams—Assorted, in bulk, of approved kinds, in the proportion of half seed and half stone, of the best quality, in tins, as required, Brand, "J. MacLeod and Co. Pty. Ltd.	per lb. actual net weight	0	0	4½

ANNEX TO CONTRACT No. 1941/25.  
 J. H. Plant, 179 Barkly-street, Ararat.

**Sub-schedule No. 4.**

**MEAT.**

Security, £100.

		£	s.	d.
1. Fresh Beef—Fore-quarters .. .. .	per cwtl.	1	8	0
2. " " Hind-quarters .. .. .	do.	1	14	0
3. " " Buttocks .. .. .	do.	1	14	0
4. " Mutton .. .. .	do.	1	7	0
5. Corned Beef—Rolled or round, as ordered, without bone or cartilage	do.	1	8	0

**SCHEDULE No. 6.**  
**PROVISIONS—BALLARAT DISTRICT.**

ANNEX TO CONTRACT No. 1941/26.  
 Brogden Bros., Lal Lal-street, Ballarat.

**Sub-schedule No. 1.**

**BREADSTUFFS.**

Security, £75.

		£	s.	d.
1. Bread—Fine wheaten, first quality .. .. .	per cwtl.	0	10	10
2. Flour—First quality .. .. .	do.	0	14	0

ANNEX TO CONTRACT No. 1941/27.  
 John MacLeod and Co. Pty. Ltd., 122 Lydiard-street, Ballarat.

**Sub-schedule No. 2.**

**GROCERIES.**

Security, £15.

		£	s.	d.
1. Blue—Washing .. .. .	per lb.	0	0	9
2. Candles (full weights)—Kitchen's "Electricines," or other make of equal quality, in 1-lb. packets	do.	0	0	9
3. Corn or Maize Flour—in packets of 1 lb. net	do.	0	0	5
4. Currants—2 Crowns (present season's)	do.	0	0	7½
5. Curry Powder—"Gold Seal"—loose	do.	0	0	8
6. Golden Syrup—in 7-lb. tins	per tin	0	1	9
7. Mustard—"Keens", Double Superfine	per lb.	0	2	9
8. Pepper—Black, ground	do.	0	0	6½
9. Pipes—Tobacco, clay	per doz.	0	1	1
10. Raisins—Sultana, 3 Crowns (present season's)	per lb.	0	0	8½
11. Salt—Fine .. .. .	per cwt.	0	5	0
12. Soda—Bicarbonate of .. .. .	per lb.	0	0	2½
13. " Washing .. .. .	per cwt.	0	10	0
14. Spice—Mixed, in 1-oz. packets	per doz. packets	0	1	1
15. Starch (Rice)—"Preservene"	per lb.	0	0	7
16. Tartar—Cream of—Substitute—"Actorise"	do.	0	0	10½
17. Vinegar—Malt .. .. .	per quart	0	0	3

ANNEX TO CONTRACT No. 1941/28.  
 John MacLeod and Co. Pty. Ltd., 122 Lydiard-street, Ballarat.

**Sub-schedule No. 3.**

**JAMS.**

Security, £8.

		£	s.	d.
1. Jams—Assorted, in bulk, of approved kinds, in proportion of half seed actual net and half stone, of the best quality, in tins as required, Brand, "J. MacLeod and Co. Pty. Ltd."	per lb. actual net weight	0	0	4½
2. " Assorted, in 24-oz. tins, in the proportion of half seed and half stone, of the best quality, Brand, "Victoree"	per tin	0	0	10
3. " Assorted, in 5-lb. tins, in the proportion of half seed and half stone, of the best quality, Brand, "Victoree"	do.	0	2	7

ANNEX TO CONTRACT No. 1941/29.  
 H. J. Symons Pty. Ltd., 1015 Macarthur-street, Ballarat.

**Sub-schedule No. 4.**

**MEAT.**

Security, £125.

		£	s.	d.
1. Fresh Beef—Fore-quarters .. .. .	per cwtl.	1	17	0
2. " " Hind-quarters .. .. .	do.	1	17	0
3. " " Buttocks .. .. .	do.	1	18	0
4. " Mutton .. .. .	do.	1	2	11
5. Corned Beef—Rolled or round, as ordered, without bone or cartilage	do.	1	15	0
6. Fresh Suet—Kidney .. .. .	do.	1	12	0

**SCHEDULE No. 7.**  
**PROVISIONS—BEECHWORTH DISTRICT.**

ANNEX TO CONTRACT No. 1941/30.  
 P. A. Taylor, Camp-street, Beechworth.

**Sub-schedule No. 1.**

**BREADSTUFFS.**

Security, £100.

		£	s.	d.
1. Bread—Fine wheaten, first quality .. .. .	per cwtl.	0	15	8
2. Flour—First quality .. .. .	do.	0	14	6

ANNEX TO CONTRACT No. 1941/31.  
 Moran and Cato Pty. Ltd., 277 Brunswick-street, Fitzroy, N.6.

**Sub-schedule No. 2.**

**GROCERIES.**

Security, £10.

(A)

		£	s.	d.
1. Beans—Haricot .. .. .	per cwt.	1	12	6
2. Blue—Washing .. .. .	per lb.	0	0	10
3. Cocoa—in 1-lb. cardboard cartons .. .. .	do.	0	0	8
4. Corn or Maize Flour—in packets of 1 lb. net	do.	0	0	6
5. Curry Powder—Bulk .. .. .	do.	0	0	9
6. Custard Powder in 1-lb. packets—"Summagold"	per pkt.	0	0	9
7. Fruits—Dried (present season's)— Apples .. .. .	per lb.	0	0	10
Apricots—Slabs .. .. .	do.	0	1	1
Gelatine—Ground .. .. .	do.	0	2	4½
Golden Syrup—in 7-lb. tins .. .. .	per tin	0	2	0
Macaroni .. .. .	per lb.	0	0	3½
Mustard—"Double Superfine" .. .. .	per lb.	0	2	6
Pepper—Black, ground .. .. .	do.	0	0	10½
Pipes—Tobacco, clay .. .. .	per doz.	0	1	0
Raisins—Sultana, 3 Crowns (present season's)	per lb.	0	0	9½
Salt—Fine .. .. .	per cwt.	0	8	0
Sauce—Tomato—in 26-oz. bottles—"Dysons"	per bot.	0	1	2½
Soap—"Monkey Brand," or equal thereto, in 5-oz. tablets	per tab.	0	0	2½
" Sand, Carbolic, in 12-oz. blocks .. .. .	per blk.	0	0	2½
Soda—Bicarbonate of .. .. .	per lb.	0	0	3½
" Washing .. .. .	per cwt.	0	12	6
Spaghetti .. .. .	per lb.	0	0	4½
Starch (Rice)—"Preservene" .. .. .	do.	0	0	7½
Tartar—Cream of—Substitute—Calcium Phosphate	do.	0	0	11
Vinegar—Malt .. .. .	per qt.	0	0	5

ANNEX TO CONTRACT No. 1941/32.  
 Moran and Cato Pty. Ltd., 277 Brunswick-street, Fitzroy, N.6.

**Sub-schedule No. 3.**

**JAMS.**

Security, £8.

		£	s.	d.
1. Jams—Assorted, in bulk, of approved kinds, in the proportion of half seed actual and half stone, of the best quality, in tins as required, Brand, "Blue Bird"	per lb. actual net weight	0	0	5

ANNEX TO CONTRACT No. 1941/33.  
 E. Spencer, Camp-street, Beechworth.

**Sub-schedule No. 4.**

**MEAT.**

Security, £90.

		£	s.	d.
1. Fresh Beef—Fore-quarters .. .. .	per cwtl.	1	5	0
2. " " Buttocks .. .. .	per lb.	0	0	3
3. " Mutton .. .. .	do.	0	0	2½
4. Corned Beef—Rolled or round, as ordered, without bone or cartilage	do.	0	0	4
5. Liver—Calves .. .. .	do.	0	0	2

**SCHEDULE No. 8.**  
**PROVISIONS—CASTLEMAINE DISTRICT.**

ANNEX TO CONTRACT No. 1941/34.  
*Rasmussen Bros., Johnston-street, Castlemaine.*

**Sub-schedule No. 1.**

BREAD.

	Security, £14.	£	s.	d.
1. Bread—Fine wheaten, first quality	.. per cntl.	0	18	9

ANNEX TO CONTRACT No. 1941/35.  
*H. J. Robertson, 91 Mostyn-street, Castlemaine.*

**Sub-schedule No. 2.**

MEAT.

	Security, £16.	£	s.	d.
1. Fresh Beef	.. .. . per cntl.	1	19	7
2. Corned Beef—Rolled or Round, as ordered, without bone or cartilage	do.	1	19	7

**SCHEDULE No. 9.**  
**PROVISIONS—SCHOOL OF FORESTRY, CRESWICK.**

(Delivery at the School.)

ANNEX TO CONTRACT No. 1941/36.  
*R. C. Bouley, Albert-street, Creswick.*

**Sub-schedule No. 1.**

BREADSTUFFS.

	Security, £3.	£	s.	d.
1. Bread—Fine wheaten, first quality	.. per cntl.	1	0	10
2. Flour—First quality	.. .. . per lb.	0	0	2½

ANNEX TO CONTRACT No. 1941/37.  
*J. Tail and Son, Albert-street, Creswick.*

**Sub-schedule No. 2.**

GROCERIES.

Security, £5.

		£	s.	d.
1. Barley—Pearl	.. .. . per lb.	0	0	2
2. Blue—Washing	.. .. . do.	0	0	10
3. Butter—First grade creamery, to score not less than 91 points, Government grade, Commerce Regulations Standard	do.	0	1	5½
4. Cheese—First-class quality, matured	.. do.	0	1	0
5. Coffee—Fresh roasted and whole, Beans to be thoroughly sound, to sample	do.	0	1	6
6. Corn or Maize Flour—in packets of 1 lb. net	per lb.	0	0	6½
7. Eggs—New laid	.. .. . per doz.	0	1	4
8. Ginger—Ground	.. .. . per lb.	0	0	10
9. Golden Syrup—in 7-lb. tins	.. .. . per tin	0	1	10
10. Jams—Assorted, in 5-lb. tins, net, in the proportion of half seed and half stone, Brand, "Red Feather"	do.	0	2	8
11. Mustard—"Double Superfine"	.. .. . per lb.	0	2	3
12. Oatmeal	.. .. . do.	0	0	3
13. Peas—Split	.. .. . do.	0	0	3½
14. Pepper—Black, ground	.. .. . do.	0	0	8
15. Potatoes—Dry and free from dirt	.. per cwt.	0	8	0
16. Raisins—Sultana, 3 Crowns (present season's)	per lb.	0	0	9
17. Rice—Dressed, to sample	.. .. . do.	0	0	3
18. Salt—Fine	.. .. . do.	0	0	0¾
19. Soap—Household, yellow, dry, and hard, to sample	do.	0	0	3
20. " Sand, Carbolic, in 12-oz. blocks	each	0	0	1½
21. Soda—Bicarbonate of	.. .. . per lb.	0	0	2½
22. " Washing	.. .. . do.	0	0	1½
23. Starch (Rice)—Brand, "Preservene"	.. do.	0	0	6
24. Tartar—Cream of—Substitute—"Actorise"	do.	0	0	11
25. Tea—To sample	.. .. . do.	0	2	7
26. Vinegar—Malt	.. .. . per pint	0	0	1½

ANNEX TO CONTRACT No. 1941/38.  
*Eric Coughlan, Albert-street, Creswick.*

**Sub-schedule No. 3.**

MEAT.

Security, £4.

		£	s.	d.
1. Fresh Beef—Fore-quarters	.. .. . per lb.	0	0	6
2. " Mutton	.. .. . do.	0	0	4
3. Corned Beef—Rolled or round, as ordered, without bone or cartilage	do.	0	0	7
4. Pork—Leg	.. .. . do.	0	0	6
5. Fresh Suet—Kidney	.. .. . do.	0	0	1

ANNEX TO CONTRACT No. 1941/39.  
*Emma E. Pollard, Eastern Hill, Creswick.*

**Sub-schedule No. 4.**

MILK.

Security, £3.

		£	s.	d.
1. Milk—Fresh and pure	.. .. . per qt.	0	0	5

**SCHEDULE No. 10.**  
**PROVISIONS—MCLEOD SETTLEMENT, FRENCH ISLAND.**

(Delivery to be made at Lang Lang Jetty.)

ANNEX TO CONTRACT No. 1941/40.  
*James Jackson, Lang Lang.*

**Sub-schedule No. 1.**

BREAD.

Security, £12.

		£	s.	d.
1. Bread—Fine wheaten, first quality	.. per cntl.	1	0	10

ANNEX TO CONTRACT No. 1941/41.

*A. G. Glascock, Lang Lang.*

**Sub-schedule No. 2.**

GROCERIES.

Security, £3.

		£	s.	d.
1. Butter—First grade creamery, to score not less than 91 points, Government grade, Commerce Regulations Standard	per lb.	0	1	5½
2. Cheese—Matured	.. .. . do.	0	1	0
3. Jams—Assorted, in proportion of half seed and half stone, of best quality, in 24-oz. tins, "Victoree"	per tin	0	0	9

ANNEX TO CONTRACT No. 1941/42.

*E. W. Misson, Lang Lang.*

**Sub-schedule No. 3.**

MEAT.

Security, £20

		£	s.	d.
1. Fresh Beef—Hind-quarters	.. .. . per cntl.	2	18	4
2. " Mutton	.. .. . per lb.	0	0	6
3. Corned Beef—Rolled or round, as ordered, without bone or cartilage	do.	0	0	7

**SCHEDULE No. 11.**  
**PROVISIONS—GEELONG DISTRICT.**

ANNEX TO CONTRACT No. 1941/43.

*Anderson Bros., 159 Aberdeen-street, Newtown, Geelong.*

**Sub-schedule No. 1.**

BREAD.

Security, £25.

		£	s.	d.
1. Bread—Fine wheaten, first quality	.. per cntl.	0	17	8½

ANNEX TO CONTRACT No. 1941/44.

*M. G. O'Brien, 491 Moorabool-street, Geelong.*

**Sub-schedule No. 2.**

MEAT.

Security, £40.

		£	s.	d.
1. Fresh Beef	.. .. . per cntl.	1	13	0
2. " Buttocks	.. .. . per lb.	0	0	4
3. Corned Beef—Rolled or round, as ordered, without bone or cartilage	as do.	0	0	4

ANNEX TO CONTRACT No. 1941/45.

*E. P. Mayes, 47 Little Ryrie-street, Geelong.*

**Sub-schedule No. 3.**

MILK.

Security, £3.

		£	s.	d.
Milk—Fresh and pure	.. .. . per gal.	0	1	4

**SCHEDULE No. 12.**  
**PROVISIONS—SANATORIUM, GREEN-VALE.**

(Delivery at the Sanatorium.)

ANNEX TO CONTRACT No. 1941/46.

*E. J. Dorman, Bignell's Bakery, Sydney-road, Campbellfield.*

**Sub-schedule No. 1.**

BREADSTUFFS.

Security, £7.

		£	s.	d.
1. Bread—Fine wheaten, first quality	.. per cntl.	0	15	2
2. Flour—First quality	.. .. . do.	0	12	11
3. " Wholemeal	.. .. . per lb.	0	0	1½
4. " Wheatmeal	.. .. . do.	0	0	1½

ANNEX TO CONTRACT No. 1941/47.

Henry Berry and Co. (Asia) Ltd., 568 Collins-street, Melbourne.

Sub-schedule No. 2.

Table listing Groceries (Security, £5.) including items like Bacon, Beans, Biscuits, Borax, Camp Pic, Capers, Cheese, Cinnamon, Cocoa, Coconut, Corn or Maize Flour, Curry Powder, Currants, Custard Powder, Dates, Essence of Lemon, Vanilla, Fish, Flour, Fruits, Gelatine, Ginger, Golden Syrup, Honey, Jams, Jelly Crystals, Junket Tablets, Lemon Peel, Macaroni, Mustard, Nutmeg, Oatmeal, Spice, Pepper, Pickles, Prunes, Raisins, Sultana, Rice, Salt, Sauce, Soda, Spaghetti, Starch, Sugar, Tapioca, Tartar Phosphate, and Tomatoes.

\* At Market Rates, as published in Argus newspaper on first Tuesday or Wednesday, as case may be, in each month, plus 1d. per lb.

ANNEX TO CONTRACT No. 1941/48.

F. Watkins Pty. Ltd., 184 Bourke-street, Melbourne, C.1.

Sub-schedule No. 3.

Table listing Meats (Security, £20.) including Beef (Fresh-Roast), Topside, Rump.

Sub-schedule No. 3—continued.

MEATS (cuts as ordered)—continued.

Table listing Meats (Security, £5.) including Beef, Mutton, Tripe, Sausages, Pork, Steak, Frys, Chops, Cuts, Veal, Kidneys, Ox, Tongues, Sheep, Saveloys, Brains, Pork German, Rabbits, Poultry.

SCHEDULE No. 13.

PROVISIONS—COORJEMUNGLE PRISON CAMP, HEYTESBURY FOREST.

(Delivery to be made at the Camp.)

ANNEX TO CONTRACT No. 1941/49.

H. and C. Thorne and Co., Timboon.

Sub-schedule No. 1.

BREAD.

Security, £5.

(A)

Table listing Bread—Fine Wheaten, first quality per cntl. 1 3 11/2

ANNEX TO CONTRACT No. 1941/50.

H. and C. Thorne and Co., Timboon.

Sub-schedule No. 2.

GROCERIES.

Security, £5.

(A)

Table listing Groceries (Security, £5.) including Jams, Oatmeal, Rice, Salt, Tea, Potatoes.

\* At Market Rates as published in Argus newspaper each Wednesday.

ANNEX TO CONTRACT No. 1941/51.

Waterfall and Son, Timboon.

Sub-schedule No. 3.

MEAT.

Security, £4.

Table listing Meats (Security, £4.) including Fresh Beef-Ribs, Mutton-Legs, Corned Beef, Dripping.

SCHEDULE No. 14.

PROVISIONS—ABORIGINAL STATION, LAKE TYERS.

(Delivery at Lake Tyers Station.)

ANNEX TO CONTRACT No. 1941/52.

Coate and Symmons Pty. Ltd., Lakes Entrance.

Sub-schedule No. 1.

BREADSTUFFS.

Security, £25.

Table listing Breadstuffs (Security, £25.) including Bread—Fine wheaten, first quality, Flour—First quality.

ANNEX TO CONTRACT No. 1941/53.

Moran and Cato Pty. Ltd., 277 Brunswick-street, Fitzroy, N. 6.

Sub-schedule No. 2.

GROCERIES.		(A)	£	s.	d.
Security, £12.					
1. Baking Powder—Snowflake, or equal thereto, in 1-lb. tins	per lb.	0	1	2	
2. Candles (full weights)—Kitchen's "Electrics," or other make of equal quality, in 1-lb. packets	do.	0	0	9½	
3. Coffee—Fresh roasted, and whole, beans to be thoroughly sound, to sample	do.	0	1	8	
4. Cocoa—in 1-lb. cardboard cartons	do.	0	0	8	
5. Corn or Maize Flour—in 1-lb. packets	do.	0	0	6	
6. Currants—2 Crowns (present season's)	do.	0	0	8½	
7. Curry Powder—bulk	do.	0	0	10½	
8. Matches—Safety, 60 in a box, "Yacht"	per gross	0	7	0	
9. Mustard—"Double Superfine"	per lb.	0	2	6	
10. Pepper—Black, ground, in ½-lb. tins	per tin	0	0	4	
11. Raisins—Sultana, 3 Crowns (present season's)	per lb.	0	0	9½	
12. Salt—Coarse	per cwt.	0	5	6	
13. " Fine	do.	0	6	0	
14. Soap—Household, hard and dry, to sample	do.	1	3	6	
15. Soda—Bicarbonate of	per lb.	0	0	3	
16. " Washing	do.	0	0	1½	
17. Tartar—Cream of—Substitute—Calcium Phosphate	do.	0	0	11	
18. Treacle—in 7-lb. tins	per tin	0	1	9½	
19. Vinegar—Malt	per qt.	0	0	4	

ANNEX TO CONTRACT No. 1941/54.

Moran and Cato Pty. Ltd., 277 Brunswick-street, Fitzroy, N.6.

Sub-schedule No. 3.

JAMS.			£	s.	d.
Security, £3.					
1. Jams—Assorted, in 24-oz. tins, in the proportion of half seed and half stone, Brand, "Blue Bell"	per tin	0	0	8½	

SCHEDULE No. 15.

PROVISIONS—EXPERIMENT FARM, RUTHERGLEN.

(Delivery at the Farm.)

ANNEX TO CONTRACT No. 1941/55.

A. F. Parrott, Main-street, Rutherglen.

Sub-schedule No. 1.

BREAD.			£	s.	d.
Security, £3.					
1. Bread—Fine wheaten, first quality	per cntl.	1	2	11	

ANNEX TO CONTRACT No. 1941/56.

Moran and Cato Pty. Ltd., 277 Brunswick-street, Fitzroy, N.6.

Sub-schedule No. 2.

GROCERIES, ETC.		(A)	£	s.	d.
Security, £3.					
1. Blue—Washing	per lb.	0	0	10½	
2. Candles (full weights)—Kitchen's "Electrics," or other make of equal quality, in 1-lb. packets	do.	0	0	9½	
3. Cornflakes—"Sprys," in 16-oz. packets	per pkt.	0	1	0	
4. Corn or Maize Flour—in packets of 1-lb. net	per lb.	0	0	6	
5. Coconut—Desiccated	do.	0	0	7½	
6. Currants—2 Crowns (present season's)	do.	0	0	8½	
7. Fish—Salmon, in ½-lb. tins, "Congress"	per tin	0	0	8½	
8. Fruits—Preserved, assorted, in 1-lb. 14-oz. tins (excluding Pineapple)	do.	0	0	10	
9. Jams—Assorted, of approved kinds, in proportion of half seed and half stone, in 24-oz. tins, Brand, "Blue Bell"	do.	0	0	9½	
10. " Assorted, of approved kinds, in proportion of half seed and half stone, in 5-lb. tins, Brand, "Blue Bell"	do.	0	2	6	
11. Jolly Crystals—in 4-oz. packets	per pkt.	0	0	3½	
12. Macaroni or Vermicelli—as ordered	per lb.	0	0	4	
13. Matches—Safety	per gross	0	7	2	
14. Oatmeal—Flaked	per lb.	0	0	3	
15. Pepper—Black or white, ground	do.	0	1	0	
16. Potatoes—Dry and free from dirt	per cwt.	0	15	0	
17. Rice—Dressed, to sample	per lb.	0	0	3	
18. Salt—Fine	do.	0	0	1½	

Sub-schedule No. 2—continued.

GROCERIES, ETC.—continued.			£	s.	d.
19. Sauce—Tomato, "Dyasons," 26-oz. bottles	per bot.	0	1	2½	
20. Soap—Household, yellow, to sample	per lb.	0	0	3½	
21. " "Monkey Brand," or equal thereto, in 5-oz. tablets	per tab.	0	0	2½	
22. " Sand, in 12-oz. blocks	per block	0	0	2	
23. " Toilet, "Bath," in 4½-oz. tablets, to sample, Kitchen's, or equal thereto	per doz.	0	2	3	
24. Soda—Washing	per lb.	0	0	1½	
25. Tea—To sample	do.	0	2	4½	

SCHEDULE No. 16.

PROVISIONS AT SALE.

(Delivery at the Gaol.)

ANNEX TO CONTRACT No. 1941/57.

Robert McGowan, 70 Raymond-street, Sale.

Sub-schedule No. 1.

BREAD.			£	s.	d.
Security, £3.					
1. Bread—Fine wheaten, first quality	per cntl.	0	18	9	

ANNEX TO CONTRACT No. 1941/58.

S. L. Ryder, 99B Raymond-street, Sale.

Sub-schedule No. 2.

MEAT.			£	s.	d.
Security, £3					
1. Fresh Beef—Stewing	per lb.	0	0	5	
2. " Mutton	do.	0	0	5	
3. Corned Beef—Rolled or round, as ordered, without bone or cartilage	do.	0	0	5	

SCHEDULE No. 17.

PROVISIONS—PLEASANT CREEK SPECIAL SCHOOL, STAWELL.

(Delivery at the School.)

ANNEX TO CONTRACT No. 1941/59.

C. Hunt and Sons, 120 Main-street, Stawell.

Sub-schedule No. 1.

BREADSTUFFS.			£	s.	d.
Security, £10.					
1. Bread—Fine wheaten, first quality	per cntl.	0	12	6	
2. Flour—First quality	do.	0	13	8	
3. Flour—Wheatmeal	per lb.	0	0	1½	

ANNEX TO CONTRACT No. 1941/60.

John MacLeod and Co. Pty. Ltd., 122 Lydiard-street, Ballarat.

Sub-schedule No. 2.

GROCERIES.			£	s.	d.
Security, £10.					
1. Baking Powder	per lb.	0	1	8	
2. Barley—Pearl	do.	0	0	2½	
3. Blue—Washing	do.	0	0	10	
4. Cereal—"Trumpeter," large	per pkt.	0	0	10	
5. Cheese—Matured	per lb.	0	1	3½	
6. Cocoa—in 1-lb. tins or cardboard cartons	do.	0	0	10	
7. Coffee—Ground, to sample	do.	0	1	3½	
8. Corn or Maize Flour—in 1-lb. packets	do.	0	0	5½	
9. Curry Powder—"Gold Seal"—Loose	do.	0	0	8	
10. Dates	do.	0	0	11½	
11. Ginger—Ground	do.	0	0	10	
12. Golden Syrup—in 7-lb. tins	per tin	0	2	1	
13. Honey, first quality	per lb.	0	0	6	
14. Jams—Assorted, of approved kinds, in proportion of half seed and half stone, in tins containing 24 oz. net, Brand, "Victoree."	per tin	0	0	10	
15. Lemon Peel	per lb.	0	0	11	
16. Oatmeal	do.	0	0	2½	
17. Pepper—Black, ground	do.	0	0	7	
18. Prunes—Dried, 50-60's (present season's)	do.	0	0	9½	
19. Raisins—Sultana, 3 Crowns (present season's)	do.	0	0	8½	
20. Rice—Dressed	per cwt.	1	6	6	
21. Salt—Fine	do.	0	6	0	
22. Seed Tapioca—Sago	do.	1	17	4	

Sub-schedule No. 2—continued.

GROCERIES—continued

		£	s.	d.
23. Soap—Extract of, Kitchen's, or equal thereto	per lb.	0	0	3½
24. " " "Lifebuoy," or equal thereto	per cake	0	0	3
25. " " "Monkey" Brand, or equal thereto, in 5-oz. tablets	per tab.	0	0	3
26. " " Sand, in 12-oz. blocks	per block	0	0	2½
27. " " "Velvet," or equal thereto	per	0	0	3½
	doublet			
28. Soda—Bicarbonate of	per lb.	0	0	2½
29. " " Washing	per cwt.	0	11	0
30. Starch (Rice)—Brand, "Preservene"	per lb.	0	0	7½
31. Tartar—Cream of—Substitute—"Actorise"	do.	0	0	10½
32. Tea—To sample	do.	0	2	4½
33. Treacle—in 7-lb. tins	per tin	0	1	11

ANNEX TO CONTRACT No. 1941/61.  
*Ada J. West, 65 Main-street, Stawell.*

Sub-schedule No. 3.

MEAT.

Security, £15.

		£	s.	d.
1. Fresh Beef—Prime ribs	per lb.	0	0	6½
2. " " " Sirloin	do.	0	0	7
3. " " " Stewing (minced when required)	do.	0	0	6
4. Beef—Corned, Silverside	do.	0	0	7
5. Fresh Mutton—Chops (loin)	do.	0	0	6
6. " " " Leg	do.	0	0	5½
7. " " " in sides	do.	0	0	5
8. Frys—Lamb's	each	0	0	2
9. Sausages—Best (pork- or beef-mixed)	per lb.	0	0	4
10. Tripe	do.	0	0	6
11. Saveloys	per doz.	0	1	0

ANNEX TO CONTRACT No. 1941/62.  
*R. S. Andrews, Modern Dairy, Stawell.*

Sub-schedule No. 4.

MILK.

Security, £10.

1. Milk—Fresh and pure	per gal.	0	1	7
------------------------	----------	---	---	---

SCHEDULE No. 18.

PROVISIONS—SUNBURY DISTRICT.

ANNEX TO CONTRACT No. 1941/63.  
*J. N. Hennessy Pty. Ltd., 55 Sydney-road, Brunswick, N.10.*

Sub-schedule No. 1.

BREADSTUFFS.

Security, £112.

		£	s.	d.
1. Bread—Fine wheaten, first quality	per cwt.	0	12	9
2. Flour—First quality	do.	0	13	0

ANNEX TO CONTRACT No. 1941/64.  
*A. C. Skill, Sunbury.*

Sub-schedule No. 2.

GROCERIES.

Security, £20.

		£	s.	d.
1. Blue—Washing	per lb.	0	0	8½
2. Beans—Haricot	per cwt.	1	5	0

Sub-Schedule No. 2—continued.

GROCERIES—continued.

		£	s.	d.
3. Candles—Full weight, in 1-lb. packets, Kitchen's "Electrines", or equal thereto	per lb.	0	0	6
4. Cocoa—in 1-lb. tins or cardboard cartons	do.	0	0	4½
5. Corn or Maize Flour—in packets of 1-lb. net	do.	0	0	4½
6. Currants—2 Crowns (present season's)	do.	0	0	7½
7. Curry Powder	do.	0	1	0
8. Ginger—Ground	do.	0	0	11
9. Golden Syrup—in 7-lb. tins	per tin	0	1	8½
10. Lemon Peel	per lb.	0	0	6
11. Mustard—"Double Superfine"	do.	0	1	7
12. Pepper—Black, ground	do.	0	0	7½
13. Pipes—Tobacco, clay	per doz.	0	0	11
14. Raisins—Sultana, 3 Crowns (present season's)	per lb.	0	0	8½
15. Salt—Fine	per cwt.	0	4	3
16. Soda—Bicarbonate of	per lb.	0	0	2½
17. " " Washing	per cwt.	0	9	6
18. Spice—Mixed, loose	per lb.	0	1	3
19. Starch (Rice)—"Preservene"	do.	0	0	5½
20. Tartar—Cream of—Substitute	do.	0	1	5
21. Vinegar—Malt	per pint	0	0	1½
22. Yolking	per lb.	0	2	9

Sub-schedule No. 3.

CEREALS.

1. Oatmeal	per cwt.	Pur- chase under Tender Board quotations.
2. Rice—Dressed to sample	do.	
3. Rice—Unpolished	do.	
4. Seed Tapioca—(Sago), to sample	do.	
5. Pearl Barley	do.	
6. Peas—Split	do.	

ANNEX TO CONTRACT No. 1941/65.

*A. C. Skill, Sunbury.*

Sub-schedule No. 4.

JAMS.

Security, £13.

		£	s.	d.
1. Jams—Assorted, in bulk, of approved kinds, in the proportion of half seed and half stone, of the best quality, in tins as required, Brands, "Victoree" and "Blue Bird"	per lb. actual net weight	0	0	4½

ANNEX TO CONTRACT No. 1941/66.

*F. Watkins Pty. Ltd., 184 Bourke-street, Melbourne, C.1.*

Sub-schedule No. 5.

MEAT.

Security, £150.

		£	s.	d.
1. Fresh Beef—Fore-quarters	per lb.	0	0	3½
2. " " " Hindquarters	do.	0	0	3½
3. " " " Buttocks	do.	0	0	4½
4. " " " Mutton	do.	0	0	2½
5. Corned Beef—Rolled or round, as ordered, without bone or cartilage	do.	0	0	4½

