

[1683]



VICTORIA GOVERNMENT GAZETTE.

Published by Authority.

[Registered at the General Post Office, Melbourne, for transmission by post as a newspaper.]

No. 134]

WEDNESDAY, JULY 14.

[1943

Land Act 1928.

AREAS OF LANDS COMPRISED IN CERTAIN CLASSES DIMINISHED OR INCREASED.

PROCLAMATION

By His Excellency the Governor of the State of Victoria and its Dependencies in the Commonwealth of Australia, &c., &c., &c.

WHEREAS by the *Land Act 1928*, it is amongst other things enacted that the Governor in Council may, by Proclamation to be published in the *Government Gazette*, at any time diminish or increase the area of land comprised in any of the classes mentioned in Part I., Division 1, section 5, of the said *Land Act 1928*, but that the area of lands which may be sold by auction (Class 6) shall not be increased except as in certain cases in the said Act provided: Now therefore I, the Governor of the State of Victoria, in the Commonwealth of Australia, by and with the advice of the Executive Council of the said State, and in accordance with the provisions of sections 94 and 117 of the *Land Act 1928* aforesaid, do hereby diminish or increase (as the case may be) the areas of Crown lands comprised in Classes 7 and 8 of the classes mentioned in section 5 of the *Land Act 1928* aforesaid to the extent set forth in the subjoined Schedule (that is to say):—

Schedule referred to.

CLASSES DIMINISHED OR INCREASED.

County.	Parish.	Allotment.	Section.	Area.	Diminished.	Increased.	Description.
					Class.	Class.	
Gunbower..	Turrumberry North	Part 34A	4	A. R. P. 12 1 3	8	..	Echuca W.63001
		Part 28A	S	0 1 24	7	..	Beechworth Y.21/44.87
Bogong ..	Gooramadda ..	2A ¹	..	22 2 2	7	..	Ballarat J.22905
Grenville ..	Enfield ..	21A	D	3 1 20	7	..	Ballarat J.20875
Grenville ..	Clarksdale ..						

Given under my Hand and the Seal of the State of Victoria aforesaid, at Melbourne, this twelfth day of July, in the year of our Lord One thousand nine hundred and forty-three, and in the seventh year of the reign of His Majesty King George VI.

(L.S.)

WINSTON DUGAN

By His Excellency's Command,

GEO. J. TUCKETT,
Commissioner of Crown Lands and Survey

GOD SAVE THE KING!

Public Service Acts.

ALTERATION OF DAY APPOINTED FOR PUBLIC HOLIDAY (KING'S BIRTHDAY).

PROCLAMATION

By His Excellency the Governor of the State of Victoria and its Dependencies in the Commonwealth of Australia, &c., &c., &c.

WHEREAS Monday, the 18th day of December, 1944, is by sub-section (1) of section 187 of the *Public Service Act 1928* appointed for a Public Holiday: And whereas it is made to appear to me expedient that the said day should not be a Public Holiday throughout Victoria: Now therefore I, the Governor of the said State, by and with the advice of the Executive Council thereof, and in pursuance of the provisions of section 4 of the *Public and Bank Holidays Act 1934*, do by this my Proclamation declare that the said day shall not be a Public Holiday throughout Victoria, and appoint—

MONDAY, THE 12TH DAY OF JUNE, 1944,
to be a Public Holiday throughout the said State.

Given under my Hand and the Seal of the State of Victoria aforesaid, at Melbourne, this twelfth day of July, in the year of our Lord One thousand nine hundred and forty-three, and in the seventh year of the reign of His Majesty King George VI.

(L.S.)

WINSTON DUGAN.

By His Excellency's Command,

H. S. BAILEY,
Chief Secretary.

GOD SAVE THE KING!

APPOINTMENTS.

HIS Excellency the Governor of the State of Victoria, by and with the advice of the Executive Council thereof, has, by Orders made on the 12th day of July, 1943, been pleased to make the under-mentioned appointments, viz.:—

DEPARTMENT OF CHIEF SECRETARY.

Member, Board of Examiners.

NORMAN CARTWELL HEATHCOTE, a Senior Inspector of Schools, pursuant to the provisions of clause 1 of Chapter 22 of the Police Regulations, to be a Member of the Board of Examiners for conducting theoretical examinations, *vice* William Joseph Bateman, retired.

Clerk (Acting).

GEORGE MENZIES MUIR, pursuant to the provisions of the Lunacy Acts, to be Clerk (acting) of the Mental Hospital, Sunbury, in place of John Thomas Garvey, to date from the 5th July, 1943, pending the appointment of a successor to Charles Harold Herbert Bishop, deceased.

DEPARTMENT OF LAW.

Magistrates.

GEORGE JAMES DEAN, Deputy Town Clerk, Town Hall, Melbourne, to Keep the Peace in the Central Bailiwick of the State of Victoria;

JAMES ERNEST SHAW, Merton, to Keep the Peace in the Northern and Central Bailiwicks of the State of Victoria; and

EDWARD JOHN PORTER, Meadow Creek, via Wangaratta, to Keep the Peace in the Northern Bailiwick of the State of Victoria.

Commissioners for Taking Declarations, &c.

ALBERT RICHARD EDWARD PITTOCK, The Centreway, Collins-street, Melbourne, and
WILLIAM STANLEY HOLT, Beach-parade, Drumcondra, to be Commissioners for taking Declarations and Affidavits, pursuant to the provisions of Division 8 of Part IV. of the *Evidence Act 1928*—to resign upon removing from the neighbourhood of the addresses stated.

Clerk of Petty Sessions.

FRANCIS XAVIER CLANCY to be Clerk of Petty Sessions, at Malvern, in the place of W. L. Bell, relieved, subject to the checking of accounts, general supervision, and guidance of the Clerk of Petty Sessions at Camberwell.

Sworn Valuers.

WILLIAM HEPBURN RENTON, 206 High-street, Northcote, and
JOHN PERRIN FRASER, "Hala," 187 George-street, East Melbourne, to be Sworn Valuers, pursuant to the provisions of section 14 of the *Transfer of Land Act 1928*, for the County of Bourke.

DEPARTMENT OF PREMIER.

Female Assistant.

WINIFRED MAUD WHITE

to be a Female Assistant, General Division, Premier's Office; a vacancy having occurred, and the Public Service Board having certified, on the 24th June, 1943, that an appointment is required, that there is no person available and fit in the Public Service to be promoted or transferred to fill the vacant office, and that the person named is entitled, under the provisions of the *Public Service Act 1928*, to be appointed to fill such vacancy on probation for six months.

DEPARTMENT OF WATER SUPPLY.

Waterworks Trust Commissioner.

HENRY STEWART KEIR

to be a Commissioner of the Glenrowan Waterworks Trust, and to hold such position during the present term of office of Percy James Wiedemann as a Councillor for the Mokoan Riding of the Shire of Benalla, subject to the provisions of the Water Acts.

C. W. KINSMAN,
Clerk of the Executive Council.

At the Executive Council Chamber,
Melbourne, the 12th July, 1943.

RESIGNATIONS.

HIS Excellency the Governor of the State of Victoria, by and with the advice of the Executive Council thereof, has, by Orders made on the 12th day of July, 1943, accepted the resignations of the persons named hereunder of the offices mentioned, viz.:—

DEPARTMENT OF CHIEF SECRETARY.

JAMES JOSEPH WEST, as a Licensing Inspector for each and every Licensing District in the State of Victoria, to date from and inclusive of the 3rd July, 1943.

DEPARTMENT OF TREASURER.

ROBERT CHARLES OSBOURNE, Fifth Class Clerk, Superannuation Board, as an Officer of the Public Service of Victoria, to date from and inclusive of the 4th July, 1943.

C. W. KINSMAN,
Clerk of the Executive Council.

At the Executive Council Chamber,
Melbourne, 12th July, 1943.

Public Service Act 1928 (No. 3757), Sections 90 and 91.

EXEMPTIONS.

HIS Excellency the Governor of the State of Victoria, by and with the advice of the Executive Council thereof, and upon the recommendation of the Public Service Board, has, by Orders made on the 12th day of July, 1943, exempted the officers specified hereunder from the provisions of sections 90 and 91 of the *Public Service Act 1928 (No. 3757)*:—

DEPARTMENT OF LAW.

Officers of the Crown Solicitor's Office, who are required to work overtime—such exemption to be operative for a period of six (6) months from and inclusive of the 3rd March, 1943.

DEPARTMENT OF PREMIER.

Officers of the Office of the Deputy Prices Commissioner, who are required to work overtime—such exemption to be operative for the period from the 1st May, 1943, to the 30th June, 1943, both dates inclusive.

C. W. KINSMAN,
Clerk of the Executive Council.

At the Executive Council Chamber,
Melbourne, 12th July, 1943.

Public Service Act 1928 (No. 3757), Section 170.

DISMISSAL.

IN pursuance of the provisions of section 170 of the *Public Service Act 1928*, His Excellency the Governor of the State of Victoria, by and with the advice of the Executive Council thereof, has, by an Order made on the 12th day of July, 1943, consented to the dismissal from the Public Service by the Public Service Board of Rowland Murray Hill, Head Teacher, State School No. 3222, Sassafras, Department of Public Instruction.

C. W. KINSMAN,
Clerk of the Executive Council.

At the Executive Council Chamber,
Melbourne, the 12th July, 1943.

PUBLIC SERVICE OF VICTORIA.—VACANCIES, CLERICAL DIVISION.

APPLICATIONS will be received by the Public Service Board, up to Friday, the 23rd July, 1943, from officers of the Public Service of Victoria, who are eligible and qualified, for appointment to the under-mentioned positions:—

Third Class Clerk, Audit Office, Department of Premier.

Duties.—To audit the accounts of the Country Roads Board and the Motor Registration Branch, Police Department.

Qualifications.—A thorough knowledge of the Country Roads Act, the Motor Car Acts, the Audit Act and the Regulations thereunder, and of Treasury and Audit procedure. Experience in mechanized systems of accounting is essential.

Fourth Class Clerk, Department of Water Supply.

Duties.—To conduct special investigations, prepare reports and financial statements, and assist generally in advanced work in the Accounts Branch.

Qualifications.—A good knowledge of the Water Acts, the Regulations respecting Public Accounts, banking procedure, accounting, costing, and the incidence of rating.

To be acquainted with the preparation of Vote Estimates and to be familiar with Treasury chargings and mechanized accounting systems.

To be able to prepare and analyse financial statements and balance sheets, conduct inquiries, and make reports.

Accountancy qualifications are desirable.

The officer selected must, if required, be prepared to take up duty in the country.

By order,
J. FRAZER,
Secretary.

Office of the Public Service Board,
Melbourne, 13th July, 1943.

Act No. 3757, Section 66.

REGULATIONS.—CLASSIFICATION OF GENERAL DIVISION.

CHAPTER VII.

THE Public Service Board, in pursuance of the powers vested in it, hereby amends Chapter VII. of the Public Service Regulations as shown below, and submits the same for the approval of the Governor in Council:—

Department and Office.	Additional Yearly Rate.
DEPARTMENT OF TREASURER.	£
Government Printing Office.	
Add—	
Binding, General Assistant	39
To take effect as from and inclusive of the 21st June, 1943.	

J. HARNETTY,
Chairman.

J. FRAZER,
Secretary.

Office of the Public Service Board,
Melbourne, 21st June, 1943.

Approved by the Governor in Council,
12th July, 1943.

C. W. KINSMAN,
Clerk of the Executive Council.

MILDURA URBAN WATER TRUST.

RATES DECLARED.

ON 24th June, 1943, in accordance with the approved estimates, the following rates were declared by the Mildura Urban Water Trust upon the lands and tenements within its district:—

(a) A rate of Thirty-seven shillings and six pence (37s. 6d.) on each allotment or tenement fronting a main or supplied by pipe.

(b) A rate of Ten shillings (10s.) on each allotment or tenement neither fronting a main nor supplied by pipe.

(c) On villa lots (for irrigation purposes only), a rate of Sixty shillings (60s.) per acre on planted land or land receiving water.

The above rates to be payable in one amount on the 30th September, 1943, and if not paid by 30th November, 1943, to bear interest at the rate of Six per cent. (6 per cent.) per annum from 30th September, 1943, to the date of payment.

The common seal of the Mildura Urban Water Trust was hereto affixed, by direction of the said Trust, by—

G. HUGHES, Secretary,

in the presence of—

(SEAL) J. S. SHILLIDAY, Commissioner.
FRED. W. SMITH, Commissioner.

Approved by the Governor in Council,
12th July, 1943.

C. W. KINSMAN,
Clerk of the Executive Council.

FIRST MILDURA IRRIGATION TRUST.—MILDURA URBAN WATER TRUST.

PETITIONS UNDER THE MILDURA IRRIGATION AND WATER TRUSTS Act 1928.

IN pursuance of the provisions of the *Mildura Irrigation and Water Trusts Act 1928*, the substance and prayer of petitions which have been presented to His Excellency the Governor in Council are published, viz.:—

Petitioners purporting to be the majority of the ratepayers in the areas described in the petitions, such areas being described in the Schedule hereto.

Joint petitions from the First Mildura Irrigation Trust and the Mildura Urban Trust in respect of the above areas.

The petitioners, therefore, pray that His Excellency the Governor in Council may be pleased to sever such areas from the district of the First Mildura Irrigation Trust and annex the said areas to the district of the Mildura Urban Water Trust, in accordance with the provisions of the said Act.

Copies of such petitions, together with plans showing the areas proposed to be severed and annexed, may be seen at the offices of the Mildura Urban Water Trust, Deakin-avenue, Mildura.

SCHEDULE.

Portion I.—Lots 1 and 2, section 82, Block D, on lodged plan of subdivision numbered 2144, Parish of Mildura, County of Karkaroc.

Portion II.—Part of lot 8, section 30, Block F, on lodged plan of subdivision numbered 2168, Parish of Mildura, County of Karkaroc.

F. E. OLD,
Minister of Water Supply.

Melbourne, 22nd June, 1943.

MARYSVILLE WATERWORKS TRUST.

RATING BY-LAW, 1943.

Corrigendum.

IN the Rating By-law made by the Marysville Waterworks Trust, approved by the Governor in Council on the 29th June, 1943, and published in the *Gazette* of the 7th July following, at page 1648, the date the rates shall be payable should read "16th July, 1943" and not "6th July, 1943" as shown therein.

Gazette Office,
Melbourne.

Water Acts.

STATE RIVERS AND WATER SUPPLY COMMISSION.

DANDENONG AND WONTHAGGI URBAN DISTRICTS.

NOTICE to owners of tenements in the under-mentioned streets in the above-mentioned Urban Districts, and the private streets, lanes, courts, and alleys opening thereto:—

Dandenong Urban District.

Heatherton-road, from Gladstone-road to Stud-road.

Wonthaggi Urban District.

Government-road, from Inverloch-road about 7 chains southerly to a point opposite lot 7 on lodged plan of subdivision No. 11690, being part of Crown allotment 35A, Parish of Wonthaggi.

The main pipe in the said streets being laid down, the owners of all tenements situated as above are hereby required, on or before the 14th day of August, next, to cause proper pipes and stop cocks to be laid, so as to supply water within such tenements from the main pipe.

L. DUGGAN, Secretary.

State Rivers and Water Supply Commission.

Melbourne, 12th July, 1943.

Farmers Debts Adjustment Act 1935.

CANCELLATION OF STAY ORDERS.

NOTIFICATION is hereby given that the Stay Orders issued to the under-mentioned farmers have been cancelled by the Farmers' Debts Adjustment Board, such cancellation to take effect on 14th July 1943:—

No. of Stay Order; Name; Address.

- 509; Blight, James Francis and Arthur William John; Cowangie.
4267; Fanning, Joseph James; Charlton.
2517; McKinnon, John McGillvray; Pyramid Hill.
4372; Thornton, Francis; Waaiia.
4379; Wright, John William; Elmore.

W. R. MANN, Secretary,
Farmers' Debts Adjustment Board.

13th July, 1943.

FARMERS PROTECTION ACT 1941.

NOTIFICATION is hereby given that the Farmers' Debts Adjustment Board, pursuant to the powers conferred by the *Farmers Protection Act 1941*, cancelled the following Limited Stay Order:—

Limited Stay Order No.; Farmer; Address; Debt; Creditor; Address; Date of Cancellation.

- 235; Miles, Eric Clive; Catani; £950; administrator of Benjamin James Kershaw, deceased; Anakie; 9th July, 1943.

W. R. MANN, Secretary,
Farmers' Debts Adjustment Board.

13th July, 1943.

LICENCES GRANTED.

- 1745, Tailings Licence; Herbert Leslie Archbold.
1762, Tailings Licence; Elsie May Goldsmith.
1783, Tailings Licence; Herbert Leslie Archbold (identical with Tailings Licence No. 1283, expired).
1784, Tailings Licence; Brian McFarlane (identical with Tailings Licence No. 1332, expired).
1791, Tailings Licence; R. Coffield.
1792, Tailings Licence; The Mayor, Councillors, and Burgesses of the Borough of Sebastopol (in lieu of Tailings Licence No. 1533, expired).
1704, Tailings Licence; Alan Heywood Sutherland (in lieu of Tailings Licence No. 1739, expired).

NORMAN A. MARTIN,
Minister of Mines.

MINING LEASES DECLARED VOID.

- 2652, Ararat; Malakoff Alluvials N. L.
8500, Ballarat; R. F. Nickols.
8527, Ballarat; Cornelius O'Brien.
8728, Ballarat; Frederick Charles Redman.
8867, Ballarat; William George Aitken.
8959, Ballarat; William George Aitken.
9027, Ballarat; William George Aitken.
7942, Beechworth; Acheron Gold Reefs N. L.

GEO. BROWN,
Secretary for Mines.

- 19 George V. No. 3792, Section 27.
3 George VI. No. 4654, Section 24.
4 George VI. No. 4755, Section 6.

NOTICE.

ADMINISTRATION of the estate of each of the under-mentioned deceased persons has been granted to me, and creditors, next of kin, and all others having claims against the estate of any of the persons so mentioned are required to send particulars of their claims to the Public Trustee, No. 412 Collins-street, Melbourne, on or before the 16th September, 1943, or they will be excluded from the distribution of the estate when the assets are being distributed:—

ANDERSON, GEORGE, late of Cheltenham, pensioner, died on 2nd June, 1942, intestate.

BURNETT, CATHERINE, late of Cheltenham, pensioner, died on 7th December, 1942, intestate.

CANILL, JOHN MICHAEL, late of 157 Princes-street, Flemington, retired tramway employee, died on 29th June, 1943, intestate.

CARINDUFF, SAMUEL, late of 12 Victoria-street, St. Kilda, labourer, died on 21st May, 1943, intestate.

CASSIDY, GEORGE, late of Cheltenham, pensioner, died on 11th February, 1943, intestate.

ELLIER, JOHN, late of 58 Russell-place, Williamstown, munition worker, died on 2nd March, 1943, intestate.

GEORGE, JAMES, late of Shelley-street, Elwood, marine engineer, died on 18th April, 1943, intestate.

*GLENDINNING, ELIZA JANE, late of 174 Hope-street, West Brunswick, widow, died on 14th April, 1943.

*GOLDING, REGINALD URIAH, formerly of Nyah, but late of A.I.F., soldier, died on 7th February, 1943.

HART, EDWARD JAMES, late of Lauriston, miner, died on 4th May, 1943, intestate.

*HINDE, WILLIAM ROBERT, late of 120 Lake-street, Perth, Western Australia, clerk, died on 8th August, 1929.

HRESON, PETER, late of Cheltenham, gentleman, died on 13th May, 1942.

JAMIESON, WILLIAM HENRY, late of Nangana, farmer, died on 7th April, 1943, intestate.

†KING, VAL. NORTON HENRY JAMES, formerly of 256 McKean-street, North Fitzroy, but late of A.M.F., died on 8th December, 1942.

MCGREGOR, ELLEN, late of 8 Evans-court, Toorak, widow, died on 9th May, 1943, intestate.

MACLEOD, ALEXANDER ANGUS, late of 31 George-street north, Sydney, New South Wales, seaman, died on 12th May, 1943, intestate.

NELSON, JOHN AUGUST, late of 119 Napier-street, Fitzroy, sailor, died on 29th May, 1943, intestate.

*O'KEEFE, NORAH, late of 24 Irving-street, East Prahran, widow, died on 16th July, 1942, intestate.

O'NEILL, HENRY ALBERT ERNEST, late of Tintaldra, pensioner, died on 8th April, 1943, intestate.

PARKE, EVELYN ELIZABETH, also known as Evelyn Parke, late of Melbourne Benevolent Asylum, Cheltenham, pensioner, died on 8th May, 1943, intestate.

SANDERS, ANNIE AMELIA, late of 191 Rossmoyne-street, Thornbury, married woman, died on 3rd May, 1943, intestate.

* With the will annexed.

† According to the provisions of the will of deceased.

J. E. DON,
Public Trustee.

Melbourne, 7th July, 1943.

4 GEORGE VI. No. 4755, SECTION 6.

I HEREBY give notice that on 24th June, 1943, I filed an election to administer the following deceased person's estate, in accordance with section 6 of the *Public Trustee Act 1940*:—

GAMMIE, ALFRED FREDERICK, late of Boundary-road, Benalla West, pensioner, died on 4th March, 1943, intestate.

I HEREBY give notice that, on 30th June, 1943, I filed an election to administer the following deceased persons' estates, in accordance with section 6 of the *Public Trustee Act 1940*:—

ANDERSON, GEORGE, late of Cheltenham, pensioner, died on 2nd June, 1942, intestate.

BURNETT, CATHERINE, late of Cheltenham, pensioner, died on 7th December, 1942, intestate.

CARINDUFF, SAMUEL, late of 12 Victoria-street, St. Kilda, labourer, died on 21st May, 1943, intestate.

CASSIDY, GEORGE, late of Cheltenham, pensioner, died on 11th February, 1943, intestate.

ELLIER, JOHN, late of 58 Russell-place, Williamstown, munition worker, died on 2nd March, 1943, intestate.

GEORGE, JAMES, late of Shelley-street, Elwood, marine engineer, died on 18th April, 1943, intestate.

HART, EDWARD JAMES, late of Lauriston, miner, died on 4th May, 1943, intestate.

*IRESON, PETER, late of Cheltenham, gentleman, died on 13th May, 1942.

IRVINE, JOHN, late of New Orleans, United State of America, gentleman, died on 8th November, 1902, intestate.

JAMIESON, WILLIAM HENRY, late of Nangana, farmer, died on 7th April, 1943, intestate.

*KING, VAL, NORTON HENRY JAMES, formerly of 256 McKean-street, North Fitzroy, but late of A.M.F., died on 8th December, 1942.

MCGREGOR, ELLEN, late of 8 Evans-court, Toorak, widow, died on 9th May, 1943, intestate.

MACLEOD, ALEXANDER ANGUS, late of 31 George-street north, Sydney, New South Wales, seaman, died on 12th May, 1943, intestate.

NELSON, JOHN AUGUST, late of 119 Napier-street, Fitzroy, sailor, died on 29th May, 1943, intestate.

O'KEEFE, NORAH, late of 24 Irving-street, East Prahran, widow, died on 16th July, 1942, intestate.

O'NEILL, HENRY ALBERT ERNEST, late of Tintaldra, pensioner, died on 8th April, 1943, intestate.

PARKE, EVELYN ELIZABETH, also known as Evelyn Parke, late of Melbourne Benevolent Asylum, Cheltenham, pensioner, died on 8th May, 1943, intestate.

* According to the provisions of the will of deceased.

J. E. DON,
Public Trustee.

412 Collins-street, Melbourne, C.I., 7th July, 1943.

CONTRACTS ACCEPTED.—(Series 1941-42.)

VICTORIAN RAILWAYS.

352. Tipper Truck Bodies, at £165 10s. each (Contract 54166).—D. W. Dalton and Co. Pty. Ltd. 353. Wooden Poles, item 2, 28s. 6d.; item 3, 34s.; item 4, 45s. each (Contract 54169).—E. J. Kennedy. 354. Flame-Proof Switchgear, item 1, £13 15s.; item 2, £28 12s. each (Contract 54167).—Electric Control and Engineering Pty. Ltd. 355. Salamander Filling, at South Kensington, for £1,265 (Contract 54181).—G. H. Reid and Sons. 356. Quartz Tailings, at 5s. 6d. per cubic yard (Contract 53659).—A. G. Leech. 357. Salamander Filling, at South Kensington, for £1,265 (Contract 54192).—Reid Bros. and Reid Pty. Ltd.

By order of the Victorian Railways Commissioners,

E. C. EYERS, Secretary. 9.7.43.

CONTRACTS ACCEPTED.—(Series 1943-44.)

PUBLIC WORKS.

100. (5) Burnley, Horticultural Gardens, erection of pump house, &c., £121 18s.—T. C. McCullough.

101. (2) Collingwood, Technical School, alterations to lighting, Defence Training Section, £155.—W. R. Gilchrist and Sons.

102. (1) Inverloch, State School No. 2776, new out-offices, repairs, &c., £125 4s. 6d.—W. H. Fisher.

103. (3) Mailor's Flat, State School No. 1210, repairs, painting, &c., £273.—J. McCosh and Son.

104. (1) Melbourne, Agriculture Department, repairs, &c., £128.—W. L. Brooks.

105. (1) Melbourne and Suburbs, sweeping chimneys, &c., in Government buildings for period of twelve (12) months from 1st July, 1943, to 30th June, 1944, rates.—V. V. Evans.

106. (2) Melbourne and Suburbs, removal of garbage from Government buildings for period of twelve (12) months from 1st July, 1943, to 30th June, 1944, rates.—H. J. Scull.

107. (2) Melbourne and Suburbs, glazing, &c., at Government buildings for period of twelve (12) months from 1st July, 1943, to 30th June, 1944, rates.—H. White.

108. (1) Melbourne, Ports and Harbors Branch of the Public Works Department, re-charging acetylene gas cylinders for period of twelve (12) months from 1st July, 1943, to 30th June, 1944, rates.—Australian Oxygen and Industrial Gases Pty. Ltd.

109. (3) Melbourne, Government Buildings, maintenance of electric lifts for period of twelve (12) months from 1st July, 1943, to 30th June, 1944, £105 5s.—The Austral-Otis Engineering Co. Ltd.

110. (1) Melbourne, Government Buildings, maintenance of hydraulic lifts for twelve (12) months from 1st July, 1943, to 30th June, 1944, £115 10s.—Allsop Bros.

111. Extras on Contract, Serial No. 508/1941-42, £55.

112. Extras on Contract, Serial No. 533/1942-43, £87 13s. 6d.

GEO. J. TUCKETT, for Commissioner of Public Works. 6.7.43.

SENATE ELECTIONS (TIMES AND PLACES) ACT 1928 (No. 3769).

*At the Executive Council Chamber, Melbourne, the
twelfth day of July, 1943.*

PRESENT:

His Excellency the Governor of Victoria.

Mr. Mackrell

Mr. McDonald.

Mr. Hyland

ELECTION OF SENATORS FOR VICTORIA.

HIS Excellency the Governor of the State of Victoria, by and with the advice of the Executive Council thereof, and in pursuance of the powers conferred by section 3 of the *Senate Elections (Times and Places) Act 1928*, doth by this Order fix the following dates for the purpose of the election of Senators for Victoria of the Parliament of the Commonwealth, viz.:—

The issue of the writ—16th July, 1943.

The nomination of the candidates—30th July, 1943.

The polling—21st August, 1943; and

The return of the writ—on or before the 25th September, 1943.

And doth appoint the Commonwealth Electoral Office, 85 Collins-street, at Melbourne, to be the place for the nomination of candidates.

And the Honorable Henry Stephen Bailey, His Majesty's Chief Secretary for the State of Victoria, shall give the necessary directions herein accordingly.

C. W. KINSMAN,

Clerk of the Executive Council.

DEPARTMENT OF PUBLIC INSTRUCTION.

*At the Executive Council Chamber, Melbourne, the
thirty-first day of May, 1943.*

PRESENT:

His Excellency the Governor of Victoria.

Sir George Goudie

Mr. Tuckett.

CLAUSE 47 (c) OF REGULATION XXI.—SCHOLARSHIPS. —RESCINDED AND REMADE.

HIS Excellency the Governor of the State of Victoria, by and with the advice of the Executive Council thereof, in pursuance of the powers conferred under section 24 of the *Education Act 1928* and all other powers thereto enabling, doth hereby rescind sub-clause (c) of clause 47 of Regulation XXI.—Scholarships, and in lieu thereof doth make the following sub-clause, that is to say:—

(c) Every person awarded a free place under clause 43 (e) above shall be required to enter into an agreement with the Minister and an approved surety that he will observe the conditions of tenure of his free place, that he will not relinquish the course of studies to which he has been admitted without the permission in writing of the Minister, that he will not discontinue service with the Government of Victoria for any cause within his control during the period of the said course, and that, if required, he will remain and continue in the employment of the said Government during the

period of three years after the termination of his free place and, if his free place extends over more than three years, during an additional year for each year by which the term of his free place exceeds three years.

And the Honorable Albert Eli Lind, His Majesty's Minister of Public Instruction for the State of Victoria, shall give the necessary directions herein accordingly.

C. W. KINSMAN,
Clerk of the Executive Council.

(Published in lieu of Regulation appearing in *Gazette* of 2nd June, 1943, page 1370.)

HEALESVILLE WATERWORKS TRUST.

At the Executive Council Chamber, Melbourne, the twelfth day of July, 1943.

PRESENT:

His Excellency the Governor of Victoria.

Mr. Mackrell | Mr. McDonald.
Mr. Hyland

ADDITIONAL LOAN OF £1,500.

UNDER the powers conferred by the Water Acts and all other powers enabling him in that behalf, His Excellency the Governor of the State of Victoria, by and with the advice of the Executive Council of the said State, doth hereby grant an additional loan of One thousand five hundred pounds (£1,500) to the Healesville Waterworks Trust for construction of pipe mains, as set forth in the detailed statement bearing date the 6th July, 1943, and verified under the seal of the State Rivers and Water Supply Commission.

The loan hereby granted shall be subject to the provisions of the Water Acts.

And the Honorable Henry Stephen Bailey, for and on behalf of His Majesty's Minister of Water Supply for the State of Victoria, shall give the necessary directions herein accordingly.

C. W. KINSMAN,
Clerk of the Executive Council.

Water Acts.

STATE RIVERS AND WATER SUPPLY COMMISSION.

At the Executive Council Chamber, Melbourne, the twelfth day of July, 1943.

PRESENT:

His Excellency the Governor of Victoria.

Mr. Mackrell | Mr. McDonald.
Mr. Hyland

SHEPPARTON DRAINAGE DISTRICT.—DISTRICT EXTENDED.

UNDER the powers conferred by the Water Acts and all other powers enabling him in that behalf, His Excellency the Governor of the State of Victoria, with the advice of the Executive Council of the said State, on the recommendation of the State Rivers and Water Supply Commission, doth hereby declare, order, and direct as follows:—

That the Shepparton Drainage District be extended by adding to the same the lands set out and described in the schedule hereto, and as on and from the date of this Order the said Shepparton Drainage District shall be deemed to be so extended.

SCHEDULE.

Commencing at the north-eastern angle of allotment 120A, Parish of Shepparton, County of Moira; thence easterly by the southern boundary of a road to the north-western angle of allotment 137A; thence southerly by the western boundary of the last-mentioned allotment, the western boundary of allotment 137, and by a line in continuation of the last-mentioned boundary to the northern boundary of allotment 135; thence easterly by the northern boundary of the last-mentioned allotment to the north-eastern angle thereof; thence southerly by the western boundary of a road to a point in line with the northern boundary of allotment 67F, section G; thence westerly by a line, the last-mentioned boundary, and the northern boundaries of allotments 67E and 67D, section G, to a point in line with the western boundary of allotment 11, section G; thence northerly by a line and the last-mentioned boundary to

the north-eastern angle of allotment 10, section G; thence westerly by the southern boundary of a road to a point in line with the eastern boundary of allotment 131; thence northerly and westerly by a line and the eastern and northern boundaries of said allotment 131 to the south-eastern angle of allotment 120; thence northerly by the eastern boundaries of allotments 120 and 120A to the point of commencement.

The lands set out and described in the foregoing schedule are shown on a plan approved by the Governor in Council, and deposited in the office of the State Rivers and Water Supply Commission, Melbourne.—(Corres. 43/7872.)

And the Honorable Edwin Joseph Mackrell, for and on behalf of His Majesty's Minister of Water Supply for the State of Victoria, shall give the necessary directions herein accordingly.

C. W. KINSMAN,
Clerk of the Executive Council.

DEPARTMENT OF LANDS AND SURVEY.

At the Executive Council Chamber, Melbourne, the twelfth day of July, 1943.

PRESENT:

His Excellency the Governor of Victoria.

Mr. Mackrell | Mr. McDonald.
Mr. Hyland

UNUSED AND UNMADE ROADS CLOSED.

HIS Excellency the Governor of the State of Victoria, by and with the advice of the Executive Council thereof, doth hereby direct that, in pursuance of the provisions of section 304 of the *Land Act* 1928 (No. 3709), the unused and unmade roads referred to hereunder be closed, viz.:—

Parish of St. Arnaud, County of Kara Kara, being the roads indicated by red colour on plan marked "S.1.7.43" with Lands correspondence W.63589.—(S.386(*) (W.63589)).

City of Bendigo, Parish of Sandhurst, County of Bendigo, being the portion of Henry-street hereinafter described: Commencing at the junction of the western side of Henry-street with the northern side of Plumridge-street; bounded thence by the western side of Henry-street bearing N. 27 deg. 34 min. E. 939 1/10 links, by a line bearing S. 42 deg. 53 min. E. 160 1/10 links, by allotments 4, 5, and 6, section F7, bearing S. 27 deg. 31 min. W. 764 3/10 links; and thence by lines bearing S. 66 deg. 11 min. W. 155 2/10 links, and N. 62 deg. 27 min. W. 54 8/10 links to the point of commencement.—(S.372(24) (Rs.5432)).

Parish of Yarraberr, County of Bendigo, being the road lying between allotment 1B, section 38, and allotment 4, section 7.—(Y.100A(1) (C.85059)).

LAND TEMPORARILY RESERVED FROM SALE.

HIS Excellency the Governor of the State of Victoria, by and with the advice of the Executive Council thereof, doth hereby, in pursuance of the provisions of the *Land Act* 1928, reserve, temporarily, and also except from occupation for mining purposes under any miner's right, the land herein-after described:—

BENDIGO.—Site for Water Supply purposes, 5 acres 3 roods, City of Bendigo, Parish of Sandhurst, County of Bendigo: Commencing at the most westerly angle of allotment 2, section F6; bounded thence by that allotment bearing S. 54 deg. 9 min. E. 137 links, N. 76 deg. 1 min. E. 293 links, S. 52 deg. 55 min. E. 303 links, N. 69 deg. 10 min. E. 195 links, S. 76 deg. 41 min. E. 187 links, S. 25 deg. 47 min. E. 59 links, and N. 76 deg. 36 min. E. 559 links, by Henry-street bearing S. 27 deg. 34 min. W. 127 1/10 links, and S. 42 deg. 53 min. E. 160 1/10 links, by allotments 4, 5, and 6, section F7, bearing S. 27 deg. 31 min. W. 764 3/10 links, by Henry-street bearing S. 66 deg. 11 min. W. 155 2/10 links, by Plumridge-street bearing N. 62 deg. 27 min. W. 389 8/10 links, by lines bearing N. 32 deg. 12 min. E. 323 5/10 links, N. 10 deg. 54 min. E. 226 7/10 links, N. 25 deg. 47 min. W. 145 6/10 links, N. 76 deg. 41 min. W. 99 links, S. 59 deg. 10 min. W. 221 7/10 links, N. 52 deg. 55 min. W. 323 links, S. 76 deg. 1 min. W. 292 2/10 links, and N. 54 deg. 9 min. W. 222 5/10 links; and thence by a road bearing N. 57 deg. 6 min. E. 107 3/10 links to the point of commencement.—(S.372(24) (Rs.5432)).

And the Honorable George Joseph Tuckett, His Majesty's Commissioner of Crown Lands and Survey for the State of Victoria, shall give the necessary directions herein accordingly.

C. W. KINSMAN,
Clerk of the Executive Council.

DEPARTMENT OF PUBLIC HEALTH, VICTORIA.

COMMISSION OF PUBLIC HEALTH.

Health Acts.

REGULATIONS RELATING TO MEAT SUPERVISION.

*At the Executive Council Chamber, Melbourne, the
twelfth day of July, 1943.*

PRESENT:

His Excellency the Governor of Victoria.

Mr. Mackrell
Mr. Hyland

Mr. McDonald.

UNDER the powers conferred by the Health Acts and all other powers enabling him in that behalf, His Excellency the Governor of the State of Victoria, on the recommendation of the Commission of Public Health and with the advice of the Executive Council of the said State, doth hereby make the Regulations following (that is to say):—

1. These Regulations may be cited as the "Meat Supervision Regulations 1943," shall be read in conjunction with the Meat Supervision Regulations 1933, and shall come into operation on publication in the *Government Gazette*.

2. The charge for each brand rented to a council by the Commission shall be Seven shillings and six pence (7s. 6d.) for each calendar year or part thereof.

3. Brands shall be applied by means of ink approved by the Commission.

4. The Third Schedule of the Meat Supervision Regulations 1933 is hereby repealed and the following substituted therefor:—

THIRD SCHEDULE.

Brands.

1. (1) Every carcass and all meat, whether fresh, chilled, frozen, dried, or preserved, when examined and passed as fit for human consumption, shall, unless intended for export, be branded in a clear and legible manner by or under the direction of a meat inspector with the appropriate brand described hereunder.

(2) Each brand shall be in the form of an outline of a crown being not less than one inch and one-quarter of an inch in extreme height and extreme breadth, shall contain the symbol prescribed hereunder, and shall include letters in the form of Roman capitals not less than one-quarter of an inch in height indicating the Commission, or the municipal council or other body, under whose authority the carcass or meat was examined and passed: Provided that in the case of carcasses and meat for consumption by members of the Jewish faith, the brand shall be the word "Kosher" in Hebrew characters as shown in clause 6 of this schedule.

Indicating Letters.

(3) The letters indicating the several bodies under whose respective authorities the brands are applied shall be as shown hereunder:—

Commission of Public Health	CPH
City of Ballarat	BCC
City of Bendigo	BOC
City of Box Hill	BHC
City of Coburg	CCC
City of Essendon	ECC
City of Fitzroy	FZO

City of Footscray	FCC
City of Geelong	GCC
City of Melbourne	MCC
City of Mildura	MDC
City of Northcote	NCC
City of Oakleigh and Shire of Mulgrave ..	OMC
City of Preston	PCC
City of Richmond	RCC
City of South Melbourne	SMC
City of Warrnambool	WLC
City of Williamstown	WCC
Town of Ararat	ATC
Town of Hamilton	HTC
Town of Horsham	HMC
Town of Sale	STC
Borough of Castlemaine	CBC
Borough of Echuca	EBC
Borough and Shire of Portland	PMC
Borough of Shepparton	SBC
Borough of Wangaratta	WBC
Shire of Avon	ASC
Shire of Ballarat	BSC
Shire of Berwick	BMC
Shire of Braybrook	BKC
Shire of Colac	CLC
Shire of Corio	CMC
Shire of Cranbourne	CSC
Shire of Dandenong	DSC
Shire of Dunmunkle	DEC
Shire of Kilmore	KSC
Shire of Mildura	MSC
Shire of Morwell and Shire of Narracan (Yallourn) ..	MNC
Shire of Rodney	RSC
Shire of Rosedale	RMC
Shire of Shepparton	SSC
Shire of Strathfieldsaye	SFC
Shire of Tambo	TOC
Shire of Traralgon	TSC
Shire of Warrnambool	WSC
Geelong Harbor Trust	GHT

Modes of Branding.

2. Where the animal has been inspected before slaughter, and the carcass and viscera have been examined after slaughter, the brand shall contain the form of an interrupted circle:—

- (a) In the case of the carcass or meat of a lamb, the prescribed letters indicating the authority, together with the letters LMB of the same size as the prescribed letters, shall be arranged within the circle as shown hereunder:—

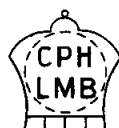

- (b) In the case of all other carcasses or meat, the prescribed letters indicating the authority shall be arranged within the circle as shown hereunder:—

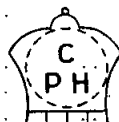

3. Where any carcass or meat has been examined at a meat inspection depot, the brand shall contain the form of the letter T, and the prescribed letters indicating the authority shall be arranged as shown hereunder:—

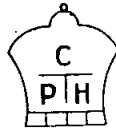

4. Where the carcass or meat is frozen, the brand shall contain the form of a triangle—

- (a) In the case of the carcass or meat of a lamb, the prescribed letters indicating the authority, together with the letters FL of the same size as the prescribed letters, shall be arranged within the triangle as shown hereunder:—



- (b) In the case of all other carcasses or meat, the prescribed letters indicating the authority, together with the letter F of the same size as the prescribed letters, shall be arranged within the triangle as shown hereunder:—



5. Where any carcass or meat is imported into Victoria, the brand shall contain a horizontal line, and the prescribed letters indicating the authority shall be above such horizontal line and the other required letters which shall be of the same size as the prescribed letters shall be below such line—

- (a) In the case of the carcass or meat of a lamb, the letters below the line shall be IML as shown hereunder:—



- (b) In the case of all other carcasses or meat, the letters below the line shall be IM as shown hereunder:—

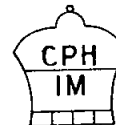

6. In the case of "Kosher" meat, the brand shall be the word "Kosher" in Hebrew characters as shown hereunder:—



Application of Brand.

7. The brand shall be applied to not less than the following parts of the carcass, viz.:—

- (1) In the case of beef and veal, on the tongue, and on each side of the carcass on the—
 - (a) buttock;
 - (b) flank;
 - (c) outside of the ribs; and
 - (d) shoulder.
- (2) In the case of an unflayed carcass of veal, on each side of the carcass on the—
 - (a) brisket, and
 - (b) inner surface of the flank.
- (3) In the case of mutton and lamb, on each side of the carcass on the—
 - (a) shoulder; and
 - (b) leg.
- (4) In the case of pork, on each side of the carcass on the—
 - (a) cheek;
 - (b) hand;
 - (c) loin; and
 - (d) leg.
- (5) In the case of meat, the brand shall be applied to such places as the meat inspector considers advisable.
- (6) In the case of "Kosher" meat, the brand shall be applied to such parts as the shouchet deems fit.

And the Honorable Edwin Joseph Mackrell, His Majesty's Minister of Public Health for the State of Victoria, shall give the necessary directions herein accordingly.

C. W. KINSMAN,
Clerk of the Executive Council.

APPROACHING LAND SALES.

SALES of Crown lands in fee-simple will be held at the under-mentioned places and dates, viz.:—

	No. of Gazette.
Bairnsdale.—Thursday, 29th July, 1943	130
Dandenong.—Tuesday, 27th July, 1943	119
Melbourne.—Wednesday, 21st July, 1943	119
Shepparton.—Wednesday, 21st July, 1943	119
Warragul.—Thursday, 5th August, 1943	130

Lands and Survey Office, Melbourne.

PROPOSED REVOCATION OF TEMPORARY
RESERVATIONS OF LANDS BY ORDERS IN COUNCIL.

IN pursuance of the provisions of the *Land Act 1928*, notice is hereby given that it is the intention of the Governor in Council to revoke the Orders in Council hereunder referred to, viz.:—

The following Notices were published 1st on the 7th July, 1943, pursuant to Orders of the 5th July, 1943.

AMHERST.—The Order in Council of the 16th May, 1911, temporarily reserving 10 acres 2 roods 14 6/10 perches of land in the Town of Amherst as a site for a Hospital is about to be revoked.—(A.28⁽¹³⁾) (Rs.4334).

CLARKESDALE (at Piggoreet).—The Order in Council of the 12th July, 1904, temporarily reserving 5 acres 0 roods 21 perches of land in the Parish of Clarkesdale (at Piggoreet) as a Site for a Quarry, revoked as to part by Order of the 20th April, 1937, is about to be further revoked so far as regards the balance thereof, containing 4 acres 3 roods 12 6/10 perches.—C.374(*) (Rs.29).

GEO. J. TUCKETT,
Commissioner of Crown Lands and Survey.

COMMITTEES OF MANAGEMENT OF RESERVES.

APPOINTMENTS.

WHEREAS by section 184 of the *Land Act 1928*, it is provided that it shall be lawful for the Governor in Council or the Board of Land and Works to appoint and remove any number of persons, not less than three, or any municipal council, or the governing body of any corporation, to be a Committee of Management of any specified Crown land reserved either temporarily or permanently for any of the purposes set out in section 14 of the *Land Act 1928*, and not conveyed to or vested in trustees: Now therefore the Board of Land and Works doth hereby appoint the under-mentioned persons to be members of the Committee of Management of the Reserves named:—

"CLEAR LAKE RECREATION RESERVE."

Archibald McIntyre Scott, John Munro Pollock, Leslie John Victor Eldridge, William Thomas Hobbs, Donald Lewis McLachlan, Cyril Downing Hair, and Alfred Frank Watson, as a Committee of Management for a period of three years of the land temporarily reserved by Order in Council dated the 10th October, 1922, as a site for Public Recreation purposes in the Township of Jangeowra, Parish of Carchap, and known as the "Clear Lake Recreation Reserve."—(Corres. Rs.2630.)

"GELANTIPY (MARROO) PUBLIC HALL."

Alexander Gillies, Henry Joseph Hodge, Peter McDonnell, William Alexander Rogers, and Roderick McRae Woodhouse, as a Committee of Management, for a period of three years, of the land temporarily reserved by Order in Council dated 14th September, 1936, as a site for a Public Hall in the Parish of Marroo, and known as the "Gelantipy Public Hall."—(Corres. Rs.4612.)

"WANALTA RECREATION RESERVE."

Daniel Vincent Kane, Jordan Roderick Reid, Philip Charles Ryan, William Raglus Pepperell, and James Sinclair Harley, as a Committee of Management, for a period of three years, of the land temporarily reserved by Order in Council dated 28th June, 1917, as a site for Public Recreation in the Parish of Wanalta, and known as the "Wanalta Recreation Reserve."—(Corres. Rs.1612.)

"LONGWARRY RECREATION RESERVE."

Francis George Toy, Alfred Joseph Toy, Robert Boxshall, Robert Grey Boxshall, William McGillivray, John Joseph Dowd, George Joseph Sadler, Allan Ephraim Bruton, and Roy Lloyd Ford, as a Committee of Management, for a period of three years, of the Reserve for Public Recreation in the Township of Longwarry, situate in section 15, and known as the "Longwarry Recreation Reserve."—(Corres. Rs.438.)

"PERCYDALE-YEHRIP CRICKET AND RECREATION RESERVE."

John Thomas Douglass Barnes, Robert Webster Robinson, Hugh Turpin, Robert Webster Robinson, junr., and Herbert Lewis Collison, as a Committee of Management, for a period of three years, of the land temporarily reserved by Order in Council dated 4th May, 1891, as a site for Cricket and other purposes of Public Recreation in the Parish of Yehrip (Percydale), and known as the "Percydale-Yehrip Cricket and Recreation Reserve."—(Corres. Rs.3282.)

"CAVENDISH RECREATION RESERVE."

James McCutcheon, John Albert Edward Mutch, Robert Bryant Henry, Raymond Frank Munn, Lindsay John Gordon Murray, William James Watt, and James Roy McArdle, as a Committee of Management, for a period of three years, of the land temporarily reserved by Order in Council dated the 8th November, 1922, as a site for Public Recreation in the Town of Cavendish, and known as the "Cavendish Recreation Reserve."—(Corres. Rs.2635.)

In witness whereof the common seal of the Board of Land and Works was hereunto affixed, this seventh day of July, One thousand nine hundred and forty-three, in the presence of—

(SEAL) GEO. J. TUCKETT, President.
W. McILROY, Member.

THE CLOSER SETTLEMENT ACTS.

NOTICE is hereby given that the Leases mentioned in the Schedule hereunder have been forfeited by the Board of Land and Works for the reason specified.

LEASES UNDER THE CLOSER SETTLEMENT ACT 1938.

Corr.	District.	Lessee.	Allotments.	Section.	Parish.	Area.	Remarks.
						A. R. P.	
941/12	Mallee ..	Pelvin, E. J. ..	6	..	Karween ..	1,575 2 18	Non-payment of instalments
1015/12	Mallee ..	Sexton, P. ..	10, 10A, 11	..	Meringur ..	1,543 2 9	Non-payment of instalments
544/12	Mallee ..	Clarke, J. F. ..	4	..	Karween ..	1,522 1 6	Non-payment of instalments
789/12	Mallee ..	Lambert, G. (deceased)	32, 32A	..	Karween ..	1,133 2 38	Non-payment of instalments
461/12	Mallee ..	Barrett, W. E. O. ..	1 and 2	..	Murraroong ..	1,541 0 38	Non-payment of instalments

7th July, 1943.

W. McILROY,
Secretary for Lands.

TENDERS.

TENDERS will be received at this office until TEN A.M. on the days and for the purposes under-mentioned.

Particulars may be learnt at this office, and also at the offices named in each instance.

The Board of Land and Works will not necessarily accept the lowest or any tender.

22nd July, 1943.

Ararat.—Painting, repairs, State School No. 800. Particulars at Inspector of Works Office, Stawell; Police Station, Ararat; State School, Ararat. Preliminary deposit, £5. Final deposit, 2 per cent.

Diamond Creek.—Repairs, &c., State School No. 1003. Particulars at Police Station, Heidelberg; State School, Diamond Creek. Deposit, £2.

Fairfield.—Painting, fencing, State School No. 2711. Particulars at State School, Fairfield. Deposit, £2.

Jung.—Repairs, State School No. 1728. Particulars at Inspector of Works Office, Horsham; Police Station, Murtoa; State School, Jung. Deposit, £2.

Maffra.—Installation of electric light and power, Higher Elementary School No. 861. Particulars at Police Station, Maffra. Deposit, £4.

Mont Park.—Renovations and painting kitchen. Farm Workers' Block, Mental Hospital. Preliminary deposit, £5. Final deposit, 2 per cent.

Mount Bute.—Renovations, State School No. 4354. Particulars at Inspector of Works Office, Geelong, Ballarat; Police Station, Colac; State School, Mount Bute. Deposit, £2.

Richmond.—Fencing repairs, Technical School. Particulars at Technical School, Richmond. Deposit, £2.

Royal Park.—Supply and installation of metal cupboards and sundry equipment, Children's Welfare Depot. Preliminary deposit, £10. Final deposit, 2 per cent.

Warrion.—Renovations, repairs, State School No. 1308. Particulars at Inspector of Works Office, Geelong; Police Station, Colac; State School, Warrion. Deposit, £2.

Williamstown North.—Repairs, &c., caretaker's quarters, State School No. 1409. Particulars at State School, Williamstown North. Deposit, £2.

Westgarth.—Internal renovations, State School No. 4177. Particulars at State School, Westgarth. Preliminary deposit, £10. Final deposit, 2 per cent.

Bete Bolong South.—Alterations and additions, windows, State School No. 3713. Particulars at Inspector of Works Office, Bairnsdale; Police Stations, Orbost, Sale; State School, Bete Bolong South. Deposit, £2.

Koorangie.—Repairs, painting, State School No. 4273. Particulars at Inspector of Works Office, Bendigo; Police Station, Kerang; State School, Koorangie. Deposit, £2.

Wando Vale.—Repairs, painting, State School No. 3397. Particulars at Inspector of Works Office, Stawell; Police Stations, Coleraine, Casterton; State School, Wando Vale. Deposit, £3.

20th July, 1943.

Auburn.—Renovations, additional drinking facilities, State School No. 2948. Particulars at State School, Auburn. Preliminary deposit, £10. Final deposit, 2 per cent.

Bamganie.—Purchase and removal of timber school and out-buildings, State School No. 1590. Particulars at Inspector of Works Office, Geelong, Ballarat; Police Station, Meredith. Deposit, £2.

Brighton.—New skylights, alterations windows, Technical School. Particulars at Technical School, Brighton. Deposit, £2.

East Camberwell.—Additional fuel storage, State School No. 4310. Particulars at State School, East Camberwell. Deposit, £2.

Glenhunting.—Repairs, painting, State School No. 3703. Particulars at State School, Glenhunting. Preliminary deposit, £5. Final deposit, 2 per cent.

Heyfield.—Repairs, painting, State School No. 1108. Particulars at Inspector of Works Office, Bairnsdale; Police Stations, Sale, Maffra; State School, Heyfield. Preliminary deposit, £10. Final deposit, 2 per cent.

Lancefield.—Painting, internal renovations, Police Station. Particulars at Police Stations, Lancefield, Kyneton, Woodend. Deposit, £2.

Maffra.—New furniture, fittings, Higher Elementary School No. 861. Particulars at Inspector of Works Office, Geelong, Bairnsdale. Deposit, 2 per cent.

Milne's Bridge.—Sale and removal of shed and two gates, State School Site No. 3837. Particulars at Inspector of Works Office, Bendigo; Police Stations, Kerang, Pyramid, Koondrook. Deposit, £1.

Moe.—New wash-house, repairs, painting, Police Station. Particulars at Inspector of Works Office, Bairnsdale; Police Stations, Moe, Sale, Warragul. Deposit, £4.

Mont Park.—Repairs, ceilings, Mental Hospital. Deposit, £3.

Sunbury.—Repairs, renovations, Superintendent's and Secretary's Residences, Mental Hospital. Particulars at Police Stations, Sunbury, Woodend. Preliminary deposit, £10. Final deposit, 2 per cent.

Tooleen.—Repairs, internal renovations, residence, State School No. 1336. Particulars at Inspector of Works Office, Bendigo; State School, Tooleen. Deposit, £2.

Violet Town.—New fibrous plaster, &c., Police Station. Particulars at Inspector of Works Office, Benalla, Wangaratta; Police Stations, Violet Town, Euroa. Deposit, £2.

Tenders to be addressed to the Honorable the Commissioner of Public Works, and envelope containing tender marked "Tender for , due ."

GEO. L. GOUDIE,
Commissioner of Public Works.

Melbourne, 14th July, 1943.

TENDERS FOR THE SERVICE, 1943-44.

CARTAGE OF GOODS AND PARCELS (METROPOLITAN).

TENDERS will be received until Eleven o'clock a.m. on Friday, 23rd July, 1943, for the cartage and delivery in the Metropolitan Area of such goods and parcels, with the exceptions set out in clause 1 of the Conditions of Contract, as may be forwarded to and from the various Government Offices and Institutions, Railways, &c., by the Stores and Transport Office, for and on behalf of the Government of Victoria, from 1st August, 1943, to 30th June, 1944, as per Schedule No. 1.

In the event of the contractor carrying out the service to the satisfaction of the Tender Board the contract may, at the option of the Board and with the consent of the contractor, be extended for a further period of twelve months from 1st July, 1944.

A preliminary deposit of £10, preferably by non-negotiable cheque, payable to the order of the Secretary to the Tender Board, must accompany each tender, such deposit to be forfeited in the event of the tenderer withdrawing or attempting to withdraw his tender before notification of acceptance of tender, or in the event of the successful tenderer failing to sign and complete his contract within the period specified. Deposits will be returned to unsuccessful tenderers within thirty day of acceptance of tender, on their application.

Security of £30 will be required either in Commonwealth Treasury Bonds, or approved bank guarantee, fixed deposit receipt, Savings Bank deposit book, or non-negotiable cheque in favour of the Secretary to the Tender Board, as the tenderer may elect.

The security must be completed and the contract signed within five days of acceptance of the tender, failing which the service may be again advertised, or another tender accepted.

Tenderers failing to take up their accepted tenders may be disqualified from tendering or holding any future contract or contracts for a period of twelve months from the date of such disqualification.

Full particulars, forms of tender, &c., may be obtained at the office of the Secretary to the Tender Board, Gisborne-street, Melbourne, C.2.

The lowest or any tender will not necessarily be accepted.

Tenders, enclosed in an envelope, and *having the words "Tender for Cartage"* written thereon, must be deposited in the Tender-box at the Tender Board Offices, Gisborne-street, Melbourne, or, if sent by post, postage must be prepaid, and tenders addressed to the Chairman of the Tender Board, Tender Board Offices, Gisborne-street, Melbourne, C.2, which office they must reach not later than by first post on the date of closing of tenders.

CONDITIONS OF CONTRACT.

1. The rates tendered shall be deemed to cover all descriptions of goods and parcels, with the exception of school books from Education Department to Victorian Railways, Melbourne, office and school furniture, officers' furniture and effects, exhibits for show purposes, and such are not included in the contract.

2. No subletting shall be allowed; all work must be carried out by the contractor, and every person engaged in the cartage tendered for in this schedule shall be paid such wages and employed subject to such labour conditions as are or may be determined by any Federal Arbitration Court award or any State Wages Board determination, and a copy of such labour conditions shall be kept conspicuously and continually posted, in legible Roman characters, on the premises of the contractor. Any infringement of this condition, in the opinion of the Treasurer, will subject the contractor, upon report from the Tender Board, to such mulct, not exceeding Fifty pounds (£50), as the Treasurer may direct, and the amount will be deducted from the contractor's account or from the security money; and the Treasurer's decision shall be binding, final, and conclusive as to the fact of infringement and in all other respects.

3. Accounts shall be rendered fortnightly, and shall be subject to any deductions for goods or parcels lost or damaged whilst in the custody of the contractor.

4. No claims for detention shall be entertained, but should the contractor be subjected to unreasonable delay, the cause of delay, if reported, shall be investigated.

5. The contractor must have an office connected by telephone, and within a radius of 6 miles of the Melbourne (Elizabeth-street) Post Office. Thirty minutes will be deemed sufficient notice, and in the event of the contractor failing to supply the vehicles when ordered, and to the satisfaction of the officer requiring his services, such services will be performed at his risk and expense, and the extra expense incurred will be deducted as provided in clause 2.

6. No services performed under these contracts shall be deemed to be of a special nature, provided that the contractor be given 30 minutes' notice that his services shall be required, and no increase in the contract rates shall be permitted.

7. All vehicles in which the goods or parcels are carried must be fitted with good waterproof covers, be in thorough working order and, in general, suitable for requirements.

8. Vehicles as required must call at the Railway Goods Sheds not later than 8.30 a.m. daily, and at the Stores and Transport Office not later than 11 a.m. and 3.30 p.m. on week-days and 10.30 a.m. on Saturdays, for the necessary instructions, and on such other occasions, when notified, without extra payment.

In the event of failure to provide vehicles as and when required, the service will be performed at the contractor's risk and expense and the amount deducted as provided in clause 2.

9. The contract shall not be considered broken, infringed, or vitiated by the Government performing the service or arranging for the carrying out of the same otherwise than by the contractor in the event of urgency or emergency.

10. The contractor is not at liberty to transfer his contract under cover of power of attorney, coupled with an interest or otherwise, and no such transfer will be recognized by the Government.

11. Under no circumstances will the contractor be permitted to abandon his contract. In the event of the contractor failing to carry on the contract, the security money will in that case be absolutely forfeited and, in addition, the contractor may be held liable for any loss which the Government may sustain in consequence of such failure.

12. A refusal to execute orders, irregularity, or delay in delivering the goods or parcels as required, or failure to comply with the requirements of clause 3, or any breach of Railway or Harbor Trust Regulations, will subject the contractor, upon report from the Tender Board, to such mulct as the Treasurer may direct, and the amount may be deducted as provided in clause 2. It will also be in the power of the said Treasurer upon such refusal, irregularity, or delay to terminate the contract forthwith, and declare forfeit the whole or any portion of the security money, and, in addition, the contractor will be disqualified from tendering or holding any future contract or contracts for a period of twelve months from the date of such disqualification.

13. In the event of any dispute arising as to matters or things contained in the contract or schedule the same shall be settled by the Tender Board, and the Board's decision shall be binding, final, and conclusive.

A. A. DUNSTAN,
Treasurer.

The Treasury,
Melbourne, 12th July, 1943.

Forests Act, 1928.

FORESTS COMMISSION OF VICTORIA.

OFFERS FOR WATTLE BARK IN THE STATE FORESTS, ETC., 1943.

OFFERS, endorsed "Offer for Wattle Bark, lot ———," and addressed to the Secretary, Forests Commission, Melbourne, will be received at this office up to Twelve noon on Friday, 20th August, 1943, for the right to strip and remove wattle bark on and from the following areas. The general conditions hereunder will apply in every case where not expressly stated to the contrary, and special conditions will also apply where provided. Full particulars may be obtained from the officer in charge in each case, or on application to the Commission.

GENERAL CONDITIONS.

1. No stripping shall be commenced until the applicant has lodged the deposit specified, and holds a duly signed authority on this form to commence operations.

2. Notification that stripping operations have been commenced must be forwarded, in writing, to the officer in charge within 48 hours from the date thereof.

3. Offers must be at a price per ton, irrespective of the species of wattle, and the bark must be weighed at the weighbridge named in each case, or at a weighbridge approved by the officer in charge, and at the expense of the licensee. Duplicate weighbridge tickets must be provided, and, if so directed by him, the bark must be weighed in the presence of the officer in charge.

4. Satisfactory arrangements must be made with the Commission for payment of royalty prior to removal of the bark.

5. No trees shall be felled or stripped on any beauty spot, picnic ground, or on any portion of any area which the officer in charge points out as not to be operated upon, and no particular tree specially marked by him to remain standing shall be felled or stripped, wherever situated.

6. In the event of stripping being permitted on any area regarded as a tourist resort all tops must be lopped, stacked, and burned under the direction of the officer in charge. The burning under this provision must be carried out in accordance with the written conditions specified by the District Forester.

7. No tree shall be felled so as to fall into any water-course or to obstruct any road or track.

8. No tree of less than 5 inches in diameter at a height of 2 feet from the ground shall be stripped when of the black or feather-leaved variety, or less than 2½ inches in diameter at a height of 2 feet from the ground when of the broad-leaved species, unless otherwise stated herein, and wherever a size limit is mentioned it shall be at a height of 2 feet from the ground. Notwithstanding this, trees of any diameter may be stripped with the express permission of the officer in charge, if diseased, or for other, in his opinion, valid reason.

9. The whole of the work shall be done under the supervision of the officer in charge in accordance with his instructions and to his satisfaction.

10. Bark must be properly bundled, securely tied, and stacked in heaps of not less than 10 cwt. in clear places only, and the licensee must take every reasonable precaution against fire. A space of at least 40 feet round each stack must be cleared of grass and rubbish.

11. No bark shall be removed without the express permission, in writing, of the officer in charge, and it must be properly bundled, securely tied, carted from the forest, and weighed at the weighbridge named, not later than one month from the date of stripping the bark.

12. Camps must be pitched and fires lighted only in such places as shall be pointed out by the officer in charge, and the licensee shall, on demand of the officer, instantly dismiss from his employ any person or persons who shall carelessly use, leave, or light any fire, whether by smoking, cooking, or other operations, or who shall otherwise act in contravention of these conditions.

13. No live tree, other than wattle, shall be cut or broken, or firewood used, without the express permission of the officer in charge.

14. All stripping must cease by 31st March following the date of signing this contract, and all bark, stripped or otherwise, remaining on the area after that date shall become the property of the Crown.

15. The violation of any of the above or following conditions will render the licence null and void, and the Forests Commission shall have power to absolutely forfeit the whole or part of the deposit to the Crown, and to confiscate to the Crown all bark stripped to date of avoidance. The officer in charge, in his discretion, shall have power to instantly suspend operations pending the decision of the Forests Commission being made known.

16. No offer will necessarily be accepted.

17. The deposit specified in schedule must accompany each offer.

G. K. COCKBURN,
Secretary.

Forests Commission,
Melbourne, 12th July, 1943.

NOTE.—Preliminary deposit of 10s. must be forwarded in respect of each Lot tendered for, otherwise the offer will be treated as informal.

SCHEDULE.

Bruthen Forest District.

Officer in Charge.—R. H. Needham, Bruthen.

Lot 1. Crown lands, Parish of Tambo, known as "Stirling's Block," allotment 69. Black wattle, first quality. About 5 tons. Size limit, 3 inches diameter. Weighbridge, Bruthen. Deposits: Preliminary, 10s.; final, £3.

Lot 2. Parish of Tambo, State Forest, fall into Dirty Hollow Creek. Black wattle, first quality. About 2 tons. Size limit, 3 inches diameter. Weighbridge, Bruthen. Deposits: Preliminary, 10s.; final, £2.

Lot 3. Parish of Boonderoot, State Forest, bounded on north by Ash Range, south by private property, west by Omeo Highway, and east by Tambo River. Black wattle, first quality. About 2 tons. Size limit, 3 inches diameter. Weighbridge, Bruthen. Deposits: Preliminary, 10s.; final, £1 10s.

Lot 4. Parish of Manneroo, State Forest, Dead Horse Creek area, between Dead Horse and Moonlight Creeks on fall in the Tambo River. Black wattle, first quality. About 3 tons. Size limit, 3 inches diameter. Weighbridge, Bruthen. Deposits: Preliminary, 10s.; final, £2.

Lot 5. Parish of Tambo, State Forest, bounded on north by Deep Creek-road, east by private property, south by Donald's Knob-Fairy Dell-road, west by Tambo-Nicholson Divide. Black wattle, first quality. About 10 tons. Size limit, 3 inches diameter. Weighbridge, Bruthen. Deposits: Preliminary, 10s.; final, £6.

Lot 6. Parish of Tambo, State Forest, Deep Creek South, bounded on north and west by Donald's Knob-Fairy Dell-road, east by private property, and south by Ward's-road. Black wattle, first quality. About 8 tons. Size limit, 3 inches diameter. Weighbridge, Bruthen. Deposits: Preliminary, 10s.; final, £5.

Lot 7. Parish of Tambo, State Forest, Evan's Block, bounded on north by Dixon's-road, east by Omeo-road, west by Deep Creek-road, and south by private property. Black wattle, first quality. About 4½ tons. Size limit, 3 inches diameter. Weighbridge, Bruthen. Deposits: Preliminary, 10s.; final, £2.

Heathcote Forest District.

Officer in Charge.—C. A. Eales, Heathcote.

Lot 8. Moornbool and Warrowitue State Forests. Black and Golden wattle, first quality. About 4 tons. Size limit, 4 inches diameter for Black wattle; no size limit for Golden wattle. Weighbridge, Heathcote. Deposits: Preliminary, 10s.; final, £2.

Upper Ovens Forests District.

Officer in Charge.—W. Ritchie, Bright.

Lot 9.—Parish of Bright, Crown lands, in the vicinity of Growler's Creek, above Township of Wandiligong. Green wattle, second quality. About 1½ tons. No size limit. Weighbridge, Wangaratta. Deposits: Preliminary, 10s.; final, £1.

Yarram Forest District.

Officer in Charge.—C. W. Elsey, Yarram.

Lot 10. Won Wron State Forest, bounded by Crown lands, south of Won Wron-Woodside railway line. Black wattle, first quality. About 5 tons. Size limit, 4 inches diameter. Victorian Railways weight will be accepted on bark sent by rail. Deposits: Preliminary, 10s.; final, £3 10s.

Lot 11. Mullungdung State Forest, Darriman Wattle Plantation. Black wattle, first quality. About 4 tons. Size limit, 4 inches diameter and less as directed by Forest Officer. Weighbridge, Sale. Deposits: Preliminary, 10s.; final, £3.

Lot 12. Mullungdung State Forest, known as "O'Brien's grazing area." Black wattle, first quality. About 6 tons. Size limit, 4 inches diameter. Weighbridge, Sale. Deposits: Preliminary, 10s.; final, £4.

Lot 13. Mullungdung State Forest, area is known as "Nightingale's grazing area." Black wattle, first quality. About 5 tons. Size limit, 4 inches diameter. Weighbridge, Sale. Deposits: Preliminary, 10s.; final, £5.

Lot 14. Mullungdung State Forest, area known as "Missen's grazing area." Black wattle, first quality. About 10 tons. Size limit, 4 inches diameter. Weighbridge, Sale. Deposits: Preliminary, 10s.; final, £7 10s.

You Yangs Plantation.

Officer in Charge.—A. Anderson, Lara.

Lot 15. North-eastern area. Black and Golden Wattle, first quality. About 5 tons. Size limit as directed by Officer in Charge. Weighbridge, Little River. Deposits: Preliminary, 10s.; final, £6.

Cann Valley and Mallecoota Forest District.

Officer in Charge.—E. D. Gill, Orbost, or W. J. Dempsey, Noorinbee.

Lot 16. Betka Crown lands, along the Betka River upstream from its mouth. Black wattle, first quality. About 2 tons. Size limit, 4 inches diameter. Weighbridge, Eden, New South Wales. Deposits: Preliminary, 10s.; final, £1.

Lot 17. Wurrin Crown lands, bounded on north by New South Wales border, west by Prince's Highway, south by Marramingo Creek, and on the east by Wallagaraugh River. Black wattle, first quality. About 25 tons. Size limit, 5 inches diameter. Weighbridge, Eden, New South Wales. Deposits: Preliminary, 10s.; final, £10.

Lot 18. Wangarabell-Derndang State Forest, all reserved areas south of Genoa River. Black wattle, first quality. About 4 tons. Size limit, 4 inches diameter. Weighbridge, Eden, New South Wales. Deposits: Preliminary, 10s.; final, £2.

Lot 19. Tonghi Crown lands, both sides of Cann River, from private property south to parish boundary. Black wattle, first quality. About 11 tons. Size limit, 5 inches diameter. Weighbridge, Orbost. Deposits: Preliminary, 10s.; final, £5.

Lot 20. Noorinbee State Forest, bounded on west by Cann Valley-road, south by Crown lands, east by parish boundary, and on north by allotment 23. Black wattle, first quality. About 10 tons. Size limit, 5 inches diameter, except where otherwise directed by Forest Officer. Heads of trees to be lopped and stacked suitably for burning. Weighbridge, Orbost. Deposits: Preliminary, 10s.; final, £5.

Nowa Nowa Forest District.

Officer in Charge.—J. H. Cosstick, Nowa Nowa.

Lot 21. Toorloo Arm area, Crown lands, adjacent to allotment 6. Parish of Colquhoun East. Black wattle, first quality. About 3 tons. Size limit, 4 inches diameter. Weighbridge, Bairnsdale. Deposits: Preliminary, 10s.; final, £2.

Lot 22. Colquhoun East, Crown Lands, Stony Creek area, bounded on east and south by Prince's Highway, north by Forest Reserve, west by private property. Black wattle, first quality. About 6 tons. Size limit, 4 inches diameter. Weighbridge, Bruthen or Bairnsdale. Deposits: Preliminary, 10s.; final, £4.

Lot 23. Colquhoun East, Crown lands, known as "98 and 400 acres." Adjacent to and between allotment 3, Mission Station, and Lake Tyers. Black wattle, first quality. About 3 tons. Size limit, 4 inches diameter. Weighbridge, Bairnsdale. Deposits: Preliminary, 10s.; final, £3.

Lot 24. Nowa Nowa South State Forest, Yellow Waterholes Area, bounded on south by Bruthen-Buchan road, east by Nowa Nowa-Buchan road, north by Molly's Plains-road, west by Boggy and Yellow Waterholes Creek. Black wattle, first quality. About 5 tons. Size limit, 4 inches diameter. Weighbridge, Bruthen. Deposits: Preliminary, 10s.; final, £3.

Lot 25. Colquhoun State Forest, Stony Creek area, bounded by Prince's Highway, Burnt Bridge Track, and Toorloo Arm. Black wattle, first quality. About 3 tons. Size limit, 4 inches diameter. Weighbridge, Bairnsdale. Deposits: Preliminary, 10s.; final, £2 10s.

Lot 26. Murrindal Crown lands, west of allotments 45, 47, and 48a, near Murrindal River. Black wattle, first quality. About 5 tons. Size limit, 4 inches diameter. Weighbridge, Bruthen. Deposits: Preliminary, 10s.; final, £3.

Lot 27. Ninnie State Forests, between Boggy Creek and Red Knob-road. Black wattle, first quality. About 4 tons. Size limit, 4 inches diameter. Weighbridge, Bruthen. Deposits: Preliminary, 10s.; final, £3. All heads of trees felled on improved area to be stacked.

Orbost Forest District.

Officer in Charge.—E. D. Gill, Orbost.

Lot 28. Waygara State Forest, Stony Creek area, bounded by Buchan-road, track to Wood's Point, Snowy River, and Mundy's fence. Black wattle, first quality. About 20 tons. Size limit, 4 inches diameter. Weighbridge, Orbost. Deposits: Preliminary, 10s.; final, £7.

Lot 29. Waygara and Tastaree State Forest. Watershed of Wombat Creek, bounded by Painted Line. Black wattle, first quality. About 10 tons. Size limit, 4 inches diameter. Weighbridge, Orbost. Deposits: Preliminary, 10s.; final, £4.

Lot 30. Bete Belong North State Forest, bounded by watershed of Jack's Creek. Black wattle, first quality. About 8 tons. Size limit, 4 inches diameter. Weighbridge, Orbost. Deposits: Preliminary, 10s.; final, £3.

Lot 31. Loongelaat and Orbost Crown lands, bounded by watershed of Wall Creek (excluding private property). Black wattle, first quality. About 3 tons. Size limit, 4 inches diameter. Weighbridge, Orbost. Deposits: Preliminary, 10s.; final, £1 10s.

Lot 32. Curlip State Forest, Young's Creek area, bounded by watershed above private property. Black wattle, second quality. About 5 tons. Size limit, 4 inches diameter. Weighbridge, Orbost. Deposits: Preliminary, 10s.; final, £2 10s.

Lot 33. Curlip State Forest, bounded by watershed of Light Wood Creek. Black wattle, first quality. About 4 tons. Size limit, 4 inches diameter. Weighbridge, Orbost. Deposits: Preliminary, 10s.; final, £2.

Castlemaine Forest District.

Officer in Charge.—C. McDonald, Castlemaine.

Lot 34. Holcombe State Forest, adjacent to south-western boundary of reserve between Tarlita Creek and private property. Silver wattle, second quality. About 2 tons. Size limit, 2½ inches diameter. Weighbridge, Daylesford. Deposits: Preliminary, 10s.; final, £1.

Lot 35. Emberton Crown lands, northern portion of reserve. Black wattle, first quality. About 1 ton. Size limit, 3 inches diameter. Weighbridge, Kyneton. Deposits: Preliminary, 10s.; final, £1.

Maryborough Forest District.

Officer in Charge.—R. Ingle, Maryborough.

Lot 36. Majorca Plantation, eastern portion. Golden wattle, second quality. About 2 tons. Size limit, 1 inch diameter. Weighbridge, Maryborough or Carisbrook. Deposits: Preliminary, 10s.; final, £1.

Lot 37. Avoca Block, Parish of Glenlogie (about 2 acres). Black wattle, first quality. About 1 ton. Size limit, 3 inches diameter. Weighbridge, Amphitheatre. Deposits: Preliminary, 10s.; final, £1.

Lot 38. Avoca Block, Parish of Glenlogie (about 4 acres), Long Gully area. Black wattle, first quality. About 1 ton. Size limit, 3 inches diameter. Weighbridge, Amphitheatre. Deposits: Preliminary, 10s.; final, £1.

Lot 39. Avoca Block, Parish of Glenlogie (about 4 acres), Wade's Gully area. Black wattle, first quality. About 1 ton. Size limit, 3 to 4 inches. Weighbridge, Amphitheatre. Deposits: Preliminary, 10s.; final, £1.

Lal Lal Forest District.

Officer in Charge.—A. H. McLean, Lal Lal.

Lot 40. Brisbane Ranges State Forest, eastern slopes. Golden wattle, first quality. About 3 tons. Size limit, 3 inches diameter. Weighbridge, Bacchus Marsh. Deposits: Preliminary, 10s.; final, £1 10s.

Lot 41. Steiglitz State Forest, Parish of Moorcep, Yankee Gully area. Black wattle, first quality. About 3 tons. Size limit, 4 inches diameter. Weighbridge, Meredith. Deposits: Preliminary, 10s.; final, £3.

Beaufort Forest District.

Officer in Charge.—C. V. Wyllie, Beaufort.

Lot 42. Mt. Lonarch State Forest, Miller's Flat area, from northern boundary of forest area to main firebreak on south, and bounded on east and west by firebreak. Black wattle, first quality. About 4 tons. Size limit, 4 inches diameter. Weighbridge, Amphitheatre. Deposits: Preliminary, 10s.; final, £4.

Stawell Forest District.

Officer in Charge.—F. S. Incoll, Stawell.

Lot 43. Woolhpooer State Forest, allotments 53 and 63, Parish of Daahl. Black wattle, first quality. About ½ ton. Size limit, 4 inches diameter. Weighbridge, Cavendish. Deposits: Preliminary, 10s.; final, 10s.

Lot 44. Woolhpooer State Forest, allotment 46, Parish of Daahl. Black wattle, first quality. About ½ ton. Size limit, 4 inches diameter. Weighbridge, Horsham. Deposits: Preliminary, 10s.; final, 10s.

Lot 45. Woolhpooer State Forest, allotment 10. Parish of Lambruk. Black wattle, first quality. About ½ ton. Size limit, 4 inches diameter. Weighbridge, Cavendish. Deposits: Preliminary, 10s.; final, 10s.

Lot 46. Woolhpooer State Forest, allotment 40b, Parish of Woolhpooer. Black wattle, first quality. About 2½ tons. Size limit, 4 inches diameter. Weighbridge, Cavendish. Deposits: Preliminary, 10s.; final, £2 10s.

Lot 47. Grampians State Forest, Parish of Billiminah, bounded on north by Honeysuckle Creek, on south by Forest Reserve, east by Victoria Range, on west by Crown lands. Black wattle, first quality. About 4½ tons. Size limit, 4 inches diameter. Weighbridge, Cavendish. Deposits: Preliminary, 10s.; final, £3.

Lot 48. Grampians State Forest, Parish of Billiminah, bounded on north by Deep Creek, south by Honeysuckle Creek, east by Victoria Range, and on west by Crown lands. Black wattle, first quality. About 3½ tons. Size limit, 4 inches diameter. Weighbridge, Cavendish. Deposits: Preliminary, 10s.; final, £2 10s.

Lot 49. Grampians State Forest, Parish of Billiminah, bounded on north by Hut Creek, south by Deep Creek, west by Crown lands, east by Victoria Range foothills. Black wattle, first quality. About 3 tons. Size limit, 4 inches diameter. Weighbridge, Cavendish. Deposits: Preliminary, 10s.; final, £2.

Lot 50. Grampians State Forest, Parish of Billiminah, bounded on east by Victoria Range, west by Crown lands, south by Hut Creek, north by Victoria Range. Black wattle, first quality. About 4 tons. Size limit, 4 inches diameter. Weighbridge, Cavendish. Deposits: Preliminary, 10s.; final, £3.

Lot 51. Grampians State Forest, Round Swamp area. Black wattle, first quality. About 15 tons. Size limit, 4 inches diameter. Weighbridge, Stawell. Deposits: Preliminary, 10s.; final, £10.

Lot 52. Grampians State Forest, west of road from Moora Moora Swamp to North Lodge. Black wattle, first quality. About 16 tons. Size limit, 4 inches diameter. Weighbridge, Stawell. Deposits: Preliminary, 10s.; final, £10.

Lot 53. Grampians State Forest, at head of Boggy Creek, known as "Green Hills." Black wattle, first quality. About 25 tons. Size limit, 4 inches diameter. Weighbridge, Horsham. Deposits: Preliminary, 10s.; final, £10.

Lot 54. Grampians State Forest, head of Lake Wartook and Long Gully. Black wattle, first quality. About 4 tons. Size limit, 4 inches diameter. Weighbridge, Stawell. Deposits: Preliminary, 10s.; final, £3.

Lot 55. Grampians State Forest, bounded on east by Glenelg River, west by Victoria Range, north by Corduroy Crossing; and south by Glenisla Crossing. Black wattle, first quality. About 20 tons. Size limit, 4 inches diameter. Weighbridge, Stawell. Deposits: Preliminary, 10s.; final, £10.

Lot 56. Grampians State Forest, bounded on south by Northern Wattle Enclosure, east by road from Paddy's Castle to Northern Enclosure, on west by road from Northern Enclosure to Lodge, and on north by boundary of Gillespie's grazing area. Black wattle, first quality. About 8 tons. Size limit, 4 inches diameter. Weighbridge, Stawell. Deposits: Preliminary, 10s.; final, £8.

Lot 57. Grampians State Forest, bounded on south by Scrubby Creek, east by improved wattle area, west by Carter's boundary, north by road from Phillips' Island to Sheet of Water Creek. Black wattle, first quality. About 5 tons. Size limit, 4 inches diameter. Weighbridge, Stawell. Deposits: Preliminary, 10s.; final, £4.

Lot 58. Grampians State Forest, south portion of Southern Wattle Enclosure. Black wattle, first quality. About 15 tons. Size limit, 4 inches diameter. Weighbridge, Dunkeld. Deposits: Preliminary, 10s.; final, £10.

Lot 59. Grampians State Forest, bounded on north by private property, south by Old Mill Track, east by Lake Wartook watershed, and west by McKenzie River. Black wattle, first quality. About 15 tons. Size limit, 4 inches diameter. Weighbridge, Stawell or Horsham. Deposits: Preliminary, 10s.; final, £10.

Lot 60. Grampians State Forest, east of Flat Rock Crossing, boundaries to be fixed by Forest Officer on the ground. Black wattle, first quality. About 4 tons. Size limit, 4 inches diameter. Weighbridge, Stawell. Deposits: Preliminary, 10s.; final, £3.

Ballarat Forest District.

Officer in Charge.—J. H. Hall, 93 Magpie-street, Ballarat.

Lot 61. Ballarat East Timber Reserve. Black wattle, first quality. About 5 tons. Size limit, 4 inches diameter. Weighbridge, Ballarat. Deposits: Preliminary, 10s.; final, £4.

Briargolong Forest District.

Officer in Charge.—F. J. Halloran, Briargolong.

Lot 62. Bowworrung and Moornapa State Forest and Crown lands from Gladstone Creek on the south to Bullock Head Creek on the north, on the fall into Freestone Creek. Black Wattle, first quality. About 4 tons. Size limit, 4 inches diameter. Weighbridge, Stratford. Deposits: Preliminary, 10s.; final, £2.

Lot 63. Koorool State Forest, Stony Creek area, vicinity of Stony Creek in allotments 9, 10, 11. Section C. Black wattle, first quality. About 2 tons. Size limit, 4 inches diameter. Weighbridge, Maffra. Deposits: Preliminary, 10s.; final, £1.

Lot 64. Woolenook Crown lands, allotments 7-11, section B. Black wattle, first quality. About 2 tons. Size limit, 3 inches diameter. Weighbridge, Maffra. Deposits: Preliminary, 10s.; final, £1.

Lot 65. Bowworrung State Forest, bounded by Stockdale-road on south, Horse grounds on north, private property in east to Kennedy's Flat. Black wattle, first quality. About 3 tons. Size limit, 4 inches diameter. Weighbridge, Stratford. Deposits: Preliminary, 10s.; final, £2.

PRIVATE ADVERTISEMENTS.

CITY OF SANDRINGHAM.

BY-LAW No. 127.

A By-law of the City of Sandringham, made under section 197 of the *Local Government Act 1928*, and numbered 127, for the purpose set out hereunder:—

(a) For prescribing areas within the municipal district as residential areas and prohibiting or regulating within the whole or any part of any such residential areas the use of any land or the erection (including adaptation for use) or the use of any building for the purpose of such classes of trades, industries, manufactures, businesses, or public amusements as are specified in this By-law.

(b) Requiring the pulling down and removal of buildings erected, adapted for use or used contrary to this By-law, and authorizing the Council to pull down and remove buildings erected, adapted for use or used contrary to this By-law, or not pulled down or removed as required by or under this By-law, and to sell the materials and apply the proceeds in reimbursing the expenses of pulling down and removing such building and in paying into the municipal fund any fees or penalties due by the owner thereof.

IN pursuance of the powers conferred by the Local Government Acts and every other power thereunto it enabling, the Mayor, Councillors, and Citizens of the City of Sandringham order as follows:—

1. The areas within the Municipal District specified and set out in the First Schedule hereto shall be and are hereby prescribed as residential areas.

2. Within the portions of such residential areas set forth and described in the Second Schedule hereto, the use of any land or the erection (including adaptation for use) or the use of any buildings for the purposes of all classes of trades, industries, manufactures, businesses, or public amusements except any class, trade, or business (other than the business of dealers in second-hand or used goods of whatsoever nature) which is usually carried on in a shop is hereby prohibited. The provisions of this clause shall also apply to all land in such residential areas which is set out or shown as shop sites on any plan of subdivision sealed by the Council and lodged at the Office of Titles prior to the coming into operation of this By-law.

3. Subject to clause 2 hereof the use of any land or the erection (including adaptation for use) or the use of any buildings for the purposes of all classes of trades, industries, manufactures, businesses, or public amusements is hereby prohibited within the whole of such residential areas.

4. This By-law shall not preclude the continuance of the use of any land or any building for any purpose for which the same was used immediately before the coming into operation of this By-law, or the enlargement, rebuilding, or extension of any building used for any such purpose, whether or not such enlargement, rebuilding, or extension involve the use of adjoining land which immediately before the coming into operation of this By-law was in the same ownership, or for such other purpose as the Council thinks reasonable in the circumstances.

5. Should any building be erected, adapted for use, or used contrary to this By-law, the Council or any officer thereof may give to the owner or occupier thereof a notice, in writing, requiring the pulling down and removal of such building within such time as is specified in such notice, and such owner or occupier shall comply with such notice within the time so specified. In the event of such building not being pulled down and removed within the time specified, then (notwithstanding the imposition or recovery of any penalty) the Council, by its surveyors, officers, or authorized agent or agents, may pull down and remove all buildings erected, adapted for use, or used contrary to this By-law which have not been pulled down or removed as required by the said notice, and to sell the materials and apply the proceeds in reimbursing the expenses of pulling down and removing such buildings, and in paying into the municipal fund any fees or penalties due by the owner thereof.

6. No person (whether as owner, builder, contractor, agent, or otherwise) shall—

- (i) erect, build, construct, or remove; or
- (ii) make any alteration or addition to; or
- (iii) cause to be erected, built, constructed, or removed; or
- (iv) cause any alteration or addition to be made to any building or erection contrary to the provisions of this By-law.

7. Save as is otherwise expressed herein, this By-law shall apply and have operation throughout the whole of the municipality.

8. Any person who shall be guilty of any wilful act or default contrary to the provisions of this By-law, or shall fail to duly comply with any notice thereunder, shall be liable for every such offence to a penalty of not less than One pound and not exceeding Twenty pounds, and, in addition to the said penalty, he shall also be liable to a further penalty of not more than Ten pounds for each day on which the offence against this By-law is continued after notice has been given to the offender by the Council of the commission of the offence, or after a conviction or order of any court (as the case may be).

9. Any notice to be given under this By-law by the Council, or any officer thereof, shall be deemed duly authorized if purporting to be signed by the Town Clerk or other officer of the Council.

10. By-laws Nos. 68, 76, 83, 84, 89, 99, 100, 101, 111, 114, 115, 120, 122, and 123 are hereby repealed.

FIRST SCHEDULE.

Hampton Ward.

All the land commencing at a point on the foreshore of Port Phillip Bay in a line with the centre of New-street; thence northerly by a line and New-street to South-road; thence east along South-road to Bluff-road; thence south along Bluff-road to Highett-road; thence west along Highett-road to Sargood-street; thence south-westerly and westerly along Bridge-street and a line to the foreshore of Port Phillip Bay; thence north-westerly along the foreshore of Port Phillip Bay to the commencing point, in line with the centre of New-street.

Sandringham Ward.

All the land commencing at a point on the foreshore of Port Phillip Bay in line with the centre of Bridge-street; thence easterly and north-easterly by a line and Bridge-street to Highett-road; thence east along Highett-road to Bluff-road; thence south along Bluff-road to Bay-road; thence east along Bay-road to Reserve-road; thence south by Reserve-road to Tulip-street; thence west along Tulip-street to Bluff-road; thence north along Bluff-road to Edward-street; thence west along Edward-street and a line to the foreshore of Port Phillip Bay; thence north-westerly along the foreshore of Port Phillip Bay to the commencing point, in line with the centre of Bridge-street, excluding therefrom all lands abutting to a depth of 500 feet on—

- (a) the south side of Bay-road from Bluff-road to Reserve-road;
- (b) both sides of Spring-street from George-street to Reserve-road;
- (c) both sides of Holloway-road from George-street to Reserve-road.

Black Rock Ward.

All the land commencing at a point on the foreshore of Port Phillip Bay in line with the centre of Edward-street; thence east by a line and Edward-street to Bluff-road; thence south along Bluff-road to Tulip-street; thence east along Tulip-street to Reserve-road; thence south along Reserve-road to Balcombe-road; thence easterly along Balcombe-road to Cromer-road; thence south along Cromer-road and a line to the foreshore of Port Phillip Bay; thence south-westerly and north-westerly along the foreshore of Port Phillip Bay to the commencing point, in line with the centre of Edward-street, excluding therefrom—

- (a) All that area of land, being part of Crown portion 33, Parish of Moorabbin, County of Bourke, having a frontage of 800 feet to the northern building line of Balcombe-road by an irregular depth, and containing an area of 8 acres 3 roods and 2 perches or thereabouts, and being the land more particularly described in certificate of title, volume 5878, folio 1175584; and
- (b) All that area of land, being part of Crown portion 32, Parish of Moorabbin, County of Bourke, commencing at a point in Balcombe-road, being the south-east corner of the intersection of Balcombe-road and Haydens-road; thence easterly along the south side of Balcombe-road to Reserve-road; thence southerly along the west side of Reserve-road to the intersection of the western boundary of Reserve-road and the southern boundary of Pacific-boulevard; thence westerly along the south side of Pacific-boulevard to a depth of 258 feet to the intersection of the southern boundary of Pacific-boulevard and the eastern boundary of Haydens-road; thence northerly along the east side of Haydens-road to the commencing point, which area includes the whole of the land comprised within the said boundaries, including the following streets, namely:—Waratah-avenue, Rockley-avenue, Sunset-avenue, Grandview-avenue, Wajora-avenue, Seabright-avenue, Gramatan-street, Wattle-avenue, Lynette-avenue, Pasadena-avenue, Glenwood-avenue, and Pacific-boulevard.

SECOND SCHEDULE.

All lands abutting to a depth of 125 feet on the street or road or portion thereof set out hereunder:—

Hampton Ward.

Bluff-road.—West side—South-road to Ludstone-street.
Bluff-road.—West side—Thomas-street to Thorburn-road.
Hampton-street.—Both sides—South-road to Linacre-road.
Ludstone-street.—North side—Kingston-street to Prince-street.
Small-street.—Both sides—Beach-road to the railway.

Sandringham Ward.

Bay-road.—Both sides—Beach-road to Fernhill-road.
Bluff-road.—East side—from a point 148 feet north of the north building line of Spring-street to a point 173 feet south of the south building line of Spring-street.
Melrose-street.—Both sides—Beach-road to Waltham-street.
Royal-avenue.—South side—from the intersection with Bluff-road to a point 240 feet west of such intersection.
Station-street.—Both sides—Bay-road to Melrose-street, and West side—Abbott-street to Waltham-street.
Waltham-street.—Both sides—Abbott-street to Melrose-street.

Black Rock Ward.

Balcombe-road.—North side—from intersection with Bluff-road to a point 290 feet east of such intersection; South side—Beach-road to Edden-avenue.
Beach-road.—West side—from a point 137 feet south of the south building line of Keys-street to Bodley-street.
Bluff-road.—West side—Eliza-street to Love-street, and from a point 230 ft. 1 in. south of the southern boundary of Sylvia-crescent to the intersection with Beach-road. East side—from a point 140 feet south of the south building line of Arkaringa-crescent east to a point 140 feet north of the north building line of Ardoyne-street, and from the south building line of Karrakatta-street to the intersection with Balcombe-road.

Bodley-street.—South side—Beach-road to Tramway-parade.
Keys-street.—Both sides—Beach-road to Tramway-parade.
Resolution for passing this By-law agreed to by the Council on the tenth day of February, 1943, and confirmed on the 9th day of March, 1943.

The common seal of the Mayor, Councillors, and Citizens of the City of Sandringham was hereto affixed, the ninth day of March, 1943, in the presence of—

H. WILKINSON, Mayor.
C. H. INNES, Councillor.
F. G. TRICKS, Town Clerk.

(SEAL)

Approved by the Governor in Council, this fifth day of July, 1943.—C. W. KINSMAN, Clerk of the Executive Council. 6715

SHIRE OF AVON.

POUNDKEEPER.

NOTICE is hereby given that Mr. W. J. Mildenhall has resigned from the position of Poundkeeper to the Shire of Avon. Mr. Eric C. Bock, Shire Office, Stratford, has been appointed to the position as from 1st July, 1943.

6717

J. G. W. CECIL SHORT, Shire Secretary.

SHIRE OF BET BET.

BY-LAW NO. 12.—ADOPTION OF PART I., POLICE OFFENCES ACT 1928.

THE President and Councillors of the Shire of Bet Bet, in pursuance of the powers conferred on it under section 4 of Part I., *Police Offences Act* 1928, do hereby make a By-law extending to the whole of the Shire the provisions of Part I., *Police Offences Act* 1928, other than section 6 of the said Part I.

Passed this 26th day of May, 1943.

JAS. B. REID, President.

(SEAL)

W. BELCHER, Councillor.

K. A. G. LOWE, Secretary.

A copy of the above By-law is open for inspection, at the Shire Office, Dunolly, by all persons interested, free of charge, during the ordinary office hours of the Shire of Bet Bet.—K. A. G. LOWE, Shire Secretary. 12th July, 1943. 6762

NOTICE OF INTENTION TO APPLY FOR A LICENCE TO DIVERT WATER AND CUT RACES.

CORRECTION.

IN my notice of intention to apply for a licence to divert water from Kow Swamp, at Gunbower, which was published in the *Victoria Government Gazette* and the *Cohuna Farmer's Weekly* during March, 1942, the volume of water which I desired to divert was stated to be 250 acre-feet per annum. I now hereby give notice that the volume of water for which I am applying for a licence to divert is 350 acre-feet per annum.

Any objection to this application must be forwarded, in writing, to the State Rivers and Water Supply Commission, Melbourne, within 30 days from the date hereof.

Dated 3rd July, 1943.

KEITH BROS.,
per J. Massett, Manager.

6734

NOTICE OF INTENTION TO APPLY FOR A LICENCE TO DIVERT WATER AND CUT RACES FROM THE MT. HOPE CREEK, AT LEITCHVILLE.

I HEREBY give notice that I intend to apply for a licence empowering me to divert water for a term of 15 years, to the extent of 100 acre-feet per annum, at a maximum rate of 10 acre-feet per day of 24 hours, for irrigation purposes, and to occupy certain Crown lands for works of storage and diversion, and to cut a race thereon.

Any objection to such application must be forwarded, in writing, to the State Rivers and Water Supply Commission, Melbourne, within 30 days of the date hereof.

LEONARD GEORGE NORMAN.

Leitchville, 7th July, 1943.

6735

NOTICE OF INTENTION TO APPLY FOR A LICENCE TO DIVERT WATER AND CUT RACES FROM THE GUNBOWER CREEK AT LEITCHVILLE.

I HEREBY give notice that I intend to apply for a licence empowering me to divert water for a term of fifteen years, to the extent of 50 acre-feet per annum, at a maximum rate of 6 acre-feet per day of 24 hours, for irrigation purposes.

Any objection to such application must be forwarded, in writing, to the State Rivers and Water Supply Commission, Melbourne, within 30 days of the date hereof.

JAMES JENKINSON.

Leitchville, 28th June, 1943.

6707

NOTICE OF INTENTION TO APPLY FOR A LICENCE TO DIVERT WATER AND CUT RACES.

CORRECTION.

IN my notice of intention to apply for a licence to divert water from Gunbower Creek, at Gunbower, which was published in the *Victoria Government Gazette* during August, 1941, the volume of water which I desired to divert was stated to be 40 acre-feet per annum. I now hereby give notice that the volume of water for which I am applying for a licence to divert is 60 acre-feet per annum.

Any objection to this application must be forwarded, in writing, to the State Rivers and Water Supply Commission, Melbourne, within 30 days of the date hereof.

RAYMOND JACOB WILLINGHAM.

Date—28th June, 1943.

6706

NOTICE OF INTENTION TO APPLY FOR A LICENCE TO DIVERT WATER AND CUT RACES.

CORRECTION.

IN my notice of intention to apply for a licence to divert water from Pyramid Creek (Box Creek), at Leitchville, which was published in the *Victoria Government Gazette* and the *Cohuna Farmers Weekly* during September, 1941, the volume of water which I desired to divert was stated to be 50 acre-feet per annum. I now hereby give notice that the volume of water for which I am applying for a licence to divert is 100 acre-feet per annum.

Any objection to this application must be forwarded, in writing, to the State Rivers and Water Supply Commission, Melbourne, within 30 days of the date hereof.

JOHN CHARLES HORE.

Date—3rd July, 1943.

6708

NOTICE is hereby given that the partnership hitherto subsisting between James Robert Wright Berry and Walter Hart Oliver, carrying on business as general carriers and wood merchants, at 34 Dimboola-road, Horsham, under the firm name of "Berry and Oliver," has been dissolved as from the 30th day of June, 1943. All debts due to and owing by the said partnership will be received and paid, respectively, by the said Walter Hart Oliver, who will continue to carry on the said business under the same firm name, at the same address.

Dated this twelfth day of July, 1943.

J. R. W. BERRY.
W. H. OLIVER.

J. Weldon Power and Bennett, solicitors, Horsham.

6741

No. 134.—7376/43.—2

NOTICE is hereby given that the partnership heretofore subsisting between Robert George Nichols and Rupert James Brydon, carrying on the business of brass founders, at 166 Cardigan-street, Carlton, in the State of Victoria, under the style or firm name of Brydon and Nichols, has been dissolved by mutual consent as from the thirtieth day of June, 1943. The said Rupert James Brydon retires from the business of the partnership, which in future will be carried on by the said Robert George Nichols, who will pay all debts due and receive all moneys owing to the partnership business.

Dated this 9th day of July, 1943.

R. G. NICHOLS.
R. J. BRYDON.

Witness to signatures—W. M. McDONALD.

6749

Companies Act 1938.

FROWLEY'S BAKERIES PTY. LTD. (IN LIQUIDATION).
AT a General Meeting of the members of Frowley's Bakeries Pty. Ltd., duly convened and held at 115 Hawthorn-road, Caulfield, on the 12th day of July, 1943, the following Special Resolution was duly passed:—

"That the company be wound up voluntarily, and that J. Douglas Royle be appointed liquidator, and that the liquidator is hereby authorized to divide the assets among the members of the company in specie."

Dated this 12th day of July, 1943.

6750

JOSEPH HENRY FROWLEY, Director.

The Companies Act 1928.

THE NYAH GRAPE PRODUCTS MANUFACTURING AND
TRADING COMPANY LIMITED
(IN VOLUNTARY LIQUIDATION).

NOTICE is hereby given, in pursuance of section 196 of the *Companies Act 1928*, that a General Meeting of the members of the above-named company will be held at the office of P. H. Seeber and Son, Pall Mall, Bendigo, on Monday, the 9th day of August, 1943, at Ten o'clock in the morning, for the purpose of having an account laid before them showing the manner in which the winding up has been conducted and the property of the company disposed of.

Dated this 6th day of July, 1943.

PHILIP H. SEEBER, JNR., chartered accountant (Aust.),
Liquidator, Pall Mall, Bendigo.

6709

FOREST VALE PASTORAL COMPANY PROPRIETARY LIMITED.

AT an Extraordinary General Meeting of the above company, duly convened and held at Rushworth on the twenty-ninth day of June, 1943, the following resolution was duly passed as a Special Resolution, viz.:—

RESOLUTION.

"That the company be wound up voluntarily, and that Leslie William Clyde, of Rushworth, in the State of Victoria, farmer, be hereby appointed as liquidator of the company for the purposes of such winding up."

Dated the twenty-ninth day of June, One thousand nine hundred and forty-three.

6713

G. CLYDE, Chairman.

LAND MORTGAGE AND SECURITY PROPRIETARY LIMITED (IN VOLUNTARY LIQUIDATION).

NOTICE is hereby given, in pursuance of section 236 of the *Companies Act 1938*, that a General Meeting of the members of the above company will be held at 104 Queen-street, Melbourne, on the eighteenth day of August, 1943, at Noon, for the purpose of having an account laid before them showing the manner in which the winding up of the above company has been conducted and the property of the company disposed of, and of hearing any explanation that may be given by the liquidator.

Dated this seventh day of July, 1943.

6739

T. E. LUMB, Liquidator.

PURSUANT to the *Trustee Act 1928*, all persons having claims against the estate of Maude Mary D'Ombra, late of 33 Temyson-street, St. Kilda, married woman, deceased (who died on the 23rd April, 1943), are required by the executors of her will, The Trustees, Executors, and Agency Company Limited, of 401 Collins-street, Melbourne, and Ray Furlay Lewis D'Ombra, of Mildura, to send particulars of such claims to the said company, on or before the 16th September, 1943, after which date the said executors will distribute the assets of the said deceased amongst the persons entitled thereto, having regard only to the claims of which the said executors then have had notice.

RUSSELL, KENNEDY & COOK, 401 Collins-street, Melbourne.

6742

PURSUANT to the *Trustee Act 1928*, notice is hereby given that all creditors and any persons having any claims or demands upon or against the estate of Charles James Harman, late of 6 Sidwell-avenue, East St. Kilda, a member of the Royal Australian Air Force, deceased, intestate (who died on the 2nd day of May, 1943, and letters of administration of whose estate were granted by the Supreme Court of Victoria on the 3rd day of July, 1943, to Lavinia Raven Harman, of 6 Sidwell-avenue, East St. Kilda, the widow of the deceased), are hereby required to send particulars, in writing, of such claims or demands to the said Lavinia Raven Harman, care of the undersigned, at their office at the address mentioned hereunder, on or before the 16th day of September, 1943, after which date the said Lavinia Raven Harman will proceed to distribute the assets of the said deceased which shall have come to her hands amongst the persons entitled thereto, having regard only to the claims of which she shall then have had notice. And notice is hereby further given that the said Lavinia Raven Harman will not be liable for the assets so distributed, or any part thereof, to any person of whose debt or claim she shall not have had notice as aforesaid.

G. F. PITCHER & CO., solicitors, 443 Little Collins-street, Melbourne. 6759

PURSUANT to the provisions of the *Trustee Act 1928*, notice is hereby given that all persons having claims against the estate of James Edward Thorpe, formerly of Queen's Mansions, Beaconsfield-parade, St. Kilda, but late of 125A Acland-street, St. Kilda, in the State of Victoria, public servant, deceased (who died on the 16th day of January, 1943, and probate of whose will was granted by the Supreme Court of the said State, in its probate jurisdiction, on the 24th day of May, 1943, to William Ernest Hart, of 15 Orrong-grove, St. Kilda, in the said State, clerk), are required to send particulars, in writing, of such claims to the said William Ernest Hart, at the address of his proctor, Roy Schilling, of 379 Collins-street, Melbourne, on or before the 19th day of September, 1943, after which date the said William Ernest Hart will proceed to distribute the assets of the said James Edward Thorpe, deceased, which shall have come to his hands amongst the persons entitled thereto, having regard only to the claims of which he shall then have had notice. And notice is hereby further given that the said William Ernest Hart will not be liable for the assets so distributed, or any part thereof, to any person of whose claim he shall not have had notice as aforesaid.

Dated this thirteenth day of July, 1943.

ROY SCHILLING, of 379 Collins-street, Melbourne, proctor for the said William Ernest Hart. 6760

LAMBERT BURGESS, DECEASED.

CREDITORS, next of kin, and all others having claims against the estate of the under-mentioned person are required to send in particulars thereof to The Equity Trustees, Executors, and Agency Company Limited, of 472 Bourke-street, Melbourne, in the State of Victoria, on or before the fifteenth day of September, 1943, otherwise they may be excluded when the assets are being distributed:—

Name.—Lambert Burgess.

Usual residence.—25 Shuter-street, Moonee Ponds, in the State of Victoria.

Occupation.—Cleaner.

Date of death.—19th April, 1943.

Dated this ninth day of July, 1943.

MACKAY & TAYLOR, Kepler-street, Warrnambool, proctors for the said company. 6740

PURSUANT to the *Trustee Act 1928*, notice is hereby given that all persons having any claims against the estate of Nina Mansfield, late of 66 Withers-street, Albert Park, in the State of Victoria, widow, deceased (who died on the first day of April, 1943, and probate of whose will was granted by the Supreme Court of Victoria to Ernest Henry Young, of 37 Queen-street, Melbourne, in the said State, chartered accountant, the executor appointed by the said will), are hereby required to send in particulars, in writing, of such claims to the said executor, at his address aforesaid, on or before the eighteenth day of September, 1943. And notice is hereby also given that, after the last-mentioned date, the said executor will proceed to distribute the assets of the said Nina Mansfield, deceased, amongst the persons entitled thereto, having regard only to the claims of which he shall then have had notice, and the said executor will not be answerable or liable to any person of whose claim he shall not then have had notice for the assets, or any part thereof, so distributed.

LYNCH & MACDONALD, 360 Collins-street, Melbourne, solicitors for the said executor. 6757

PURSUANT to the *Trustee Act 1928*, all persons having claims against the estate of Rebecca Margaret Smith, late of 18 Mona-place, South Yarra, spinster, deceased (who died on the 2nd April, 1943), are required by the executor of her will, The Trustees, Executors, and Agency Company Limited, of 401 Collins-street, Melbourne, to send particulars of such claims to the said company, on or before the 16th September, 1943, after which date it will distribute the assets of the said deceased amongst the persons entitled thereto, having regard only to the claims of which it then has had notice.

RUSSELL, KENNEDY & COOK, 401 Collins-street, Melbourne. 6743

JOHN THOMAS MAHONY, late of 3 Marlborough-street, Mount Albert, investor (who died 7th June, 1941).

CREDITORS, next of kin, and all other persons having claims against the estate of the deceased are required by the executors of the will, Caroline Ernestine Mahony, of "Tara Hall," Studley Park-road, Kew, widow, John Edwin Mahony, of Belgrave, chemist, and Allen Stanley Brown, of Mitchell House, Elizabeth-street, Melbourne, solicitor, to send particulars to them, care of the undersigned, on or before 17th September, 1943, after which date they will distribute the assets, having regard only to the claims of which they then have notice.

A. S. BROWN, M.A., LL.M., solicitor, care of Norval H. Dooley and Breen, 31 Queen-street, Melbourne. 6746

NOTICE TO CLAIMANTS.

THE PERPETUAL EXECUTORS AND TRUSTEES ASSOCIATION OF AUSTRALIA LIMITED, whose registered office is situate at Nos. 100-104 Queen-street, Melbourne, in the State of Victoria, the executor of the will of Robert Bertram, formerly of 17 Como-avenue, South Yarra, in the State of Victoria, bank official, but late of 737 Mount Alexander-road, Moonee Ponds, in the said State, retired bank official, deceased (who died on the nineteenth day of April, 1943), requires all creditors, next of kin, and others having claims against the property or estate of the said deceased to send to the said association, on or before the ninth day of August, 1943, particulars, in writing, of such claims, after which date the said association intends to convey or distribute such property or estate to or among the persons entitled thereto, having regard only to the claims of which it shall have had notice.

Dated the ninth day of July, 1943.

FENTON & DUNN, of 89 Queen-street, Melbourne, proctors for the said association. 6747

NOTICE TO CLAIMANTS.

THE PERPETUAL EXECUTORS AND TRUSTEES ASSOCIATION OF AUSTRALIA LIMITED, whose registered office is situate at Nos. 100-104 Queen-street, Melbourne, in the State of Victoria, and Robert Leslie Beatty, of 5 Deepdene-road, Deepdene, in the said State, sworn valuer, the executors of the will of Mary Elizabeth Beatty, formerly of 381 Wattle-tree-road, East Malvern, in the State of Victoria, but late of 7 Harold-avenue, Glen Iris, in the said State, married woman, deceased (who died on the 5th day of May, 1943), require all creditors, next of kin, and others having claims against the property or estate of the said deceased to send to the said executors, in the care of the said association, on or before the 16th day of September, 1943, particulars, in writing, of such claims, after which date the said executors intend to convey or distribute such property or estate to or among the persons entitled thereto, having regard only to the claims of which they shall have had notice.

Dated the 7th day of July, 1943.

MOULE, HAMILTON, & DERHAM, 394 Collins-street, Melbourne, proctors for the said executors. 6745

PURSUANT to the *Trustee Act 1928*, notice is hereby given that all persons having claims against the estate of Johanna Moore Stevenson, formerly of 811 Macarthur-street, but late of 324 Neil-street, Ballarat, in the State of Victoria, widow, deceased (who died on the fifteenth day of May, 1943, and probate of whose will is being applied for by The Ballarat Trustees, Executors, and Agency Company Limited, of 101 Lydiard-street north, Ballarat, in the said State), are hereby required to send particulars, in writing, of such claims to the said company, at its above-mentioned address, on or before the twenty-second day of September, 1943, after which date the said company will proceed to distribute the assets of the said testatrix amongst the persons entitled thereto, having regard only to the claims of which it shall then have had notice, and will not be liable for the assets so distributed, or any part thereof, to any person of whose claim it shall not then have had notice.

Dated this seventh day of July, 1943.

NEVETT, NEVETT, & GLENN, 11 Lydiard-street, Ballarat, proctors for the said company. 6764

Trustee Act 1928.

NOTICES TO CLAIMANTS.

PURSUANT to the *Trustee Act 1928*, creditors, next of kin, and all other persons having claims in respect of the estate of any deceased person named below are required to send particulars to the legal personal representative or representatives at the address stated, on or before the date stated, after which date the representative or representatives will distribute the assets, having regard only to the claims of which notice has then been received:—

Charles Arthur Vaughan, late of 34 McArthur-street, Malvern, motor driver, died on the 7th June, 1943.—Claims to the executors, Jack Mockett and Thomas Remfrey, of 1177 Malvern-road, Malvern, by 14th September, 1943. 6705

William Henry Chamberlain, late of William-street, Port Fairy, retired foreman, deceased, died 2nd May, 1943.—Claims to executors, Ina Mary Chamberlain, of William-street, Port Fairy, librarian, and Bessie Emily Clara Chamberlain, of 20 Scotia-street, Moonee Ponds, typiste, care of Peter P. Conlan, solicitor, Bank-street, Port Fairy, by 16th September, 1943.

William Thomas Gleisner, late of Willatook, farmer, deceased, died 24th March, 1943.—Claims to administrators, Ruby Vera Gleisner, of Hawkesdale, widow, and Frederick Gleisner, of Willatook, farmer, care of Peter P. Conlan, solicitor, Bank-street, Port Fairy, by 16th September, 1943.

William John Scott, late of Joyce's-lane, Kirkstall, farmer, deceased, died 6th May, 1943.—Claims to executors, Robert Richard Scott, farmer, and Mary Alexandra Scott, spinster, both of Joyce's-lane, Kirkstall, care of Peter P. Conlan, solicitor, Bank-street, Port Fairy, by 16th September, 1943.

May Ina Margaret Coughlan, late of Princes Highway, Port Fairy, married woman, deceased, died 19th May, 1943.—Claims to John Richmond Coughlan, of Princes Highway, Port Fairy, retired storekeeper, care of Peter P. Conlan, solicitor, Bank-street, Port Fairy, by 16th September, 1943.

Thomas Avery Revell, late of Port Fairy, factory employee, deceased, died 14th May, 1943.—Claims to Agnes Victoria Revell, of Port Fairy, widow, care of Peter P. Conlan, solicitor, Bank-street, Port Fairy, by 16th September, 1943. 6714

John Henry White, late of 3 Lincoln-road, Essendon, retired farmer, died 26th May, 1943.—Claims to the executors, Arthur Ernest White, of Mitcham, produce merchant, and Alfred William White, of 11 Wimmera-street, Belmont, Geelong, retired farmer, care of William S. Cook and McCallum, solicitors, 94 Queen-street, Melbourne, by 17th September, 1943. 6753

Karl Hermann Walter Krause (also known as Walter Krause), formerly of 12 Falmouth-street, Glenferrie, but late of 297 Bay-street, North Brighton, pastrycook, died 17th March, 1943.—Claims to the executor, The Equity Trustees, Executors, and Agency Company Limited, of 472 Bourke-street, Melbourne, by 17th September, 1943. Patrick H. Kearney, solicitor, 116 Queen-street, Melbourne. 6756

Arthur Wellesley Thwaites, late of "Ainsworth," Evans Court, Toorak, gentleman, deceased, died on 21st December, 1942.—Claims to the executor, James Ian Nish, of 35 Prince-street, Essendon, metallurgist, care of McCay and Thwaites, 360 Collins-street, Melbourne, by the 17th September, 1943. 6758

John Francis Diamond, late of Lal Lal, grazier, died twenty-eighth April, 1943.—Claims to the executor, The Ballarat Trustees, Executors, and Agency Company Limited, of 101 Lydiard-street north, Ballarat, and Charles Diamond, of Lal Lal, grazier, care of the said company, by twentieth September, 1943. Cuthbert, Morrow, Must, and Shaw, solicitors, Ballarat. 6763

THOMAS HENRY CHAMBERLAIN, late of Sternberg-street, Bendigo, farmer, DECEASED (who died on the 17th April, 1943).

CREDITORS, next of kin, and all other persons having claims against the estate of the deceased are required by the executors of the will, Sandhurst and Northern District Trustees, Executors, and Agency Company Limited, of View-street, Bendigo, to send particulars to them, care of the under-mentioned solicitors, on or before the 9th September, 1943, after which date they will distribute the assets, having regard only to the claims of which they then have notice.

Dated this 9th day of July, 1943.

T. M. WILLIAMS, WATSON, & JAMES, solicitors, 16 View-street, Bendigo. 6765

ADA HOWARD LAWSON, late of 3 Merton-avenue, Brighton, spinster (who died on the 8th day of June, 1943).

CREDITORS, next of kin, and all other persons having claims against the estate of the deceased are required by the executor of the will, Leopold de Pinna, of 388 Collins-street, Melbourne, bank officer, to send particulars to him, care of the undersigned, on or before 15th September, 1943, after which date he will distribute the assets, having regard only to the claims of which he then has notice.

FREDK. W. ROBSON, LL.M., solicitor, 403 Bourke-street, Melbourne. 6744

PURSUANT to the *Trustee Act 1928*, notice is hereby given that all persons having claims against the estate of Alexander James Watson, late of Darlington, in the State of Victoria, chauffeur, deceased (who died on the 1st day of August, 1942, and probate of whose will was granted by the Supreme Court of the State of Victoria, in its probate jurisdiction, on the 2nd day of June, 1943, to Edna Gray Watson, of Darlington aforesaid, widow, and Gerald Dowling Cumming, of "Jellalabad," Darlington aforesaid, grazier), are hereby required to send particulars, in writing, of such claims to the said Edna Gray Watson and Gerald Dowling Cumming, at the under-mentioned address, on or before the 10th day of September, 1943, after which date the said Edna Gray Watson and Gerald Dowling Cumming will proceed to distribute the assets of the said Alexander James Watson, deceased, which shall have come to their hands amongst the persons entitled thereto, having regard only to the claims of which they shall then have had notice. And notice is hereby further given that the said Edna Gray Watson and Gerald Dowling Cumming will not be liable for the assets so distributed, or any part thereof, to any person of whose claim they shall not have had notice as aforesaid.

Dated this 5th day of July, 1943.

C. D. GAVAN DUFFY, Manifold-street, Camperdown, solicitor for the applicants. 6704

BRIDGET O'BRIEN, late of "Negoura," Swift's Creek, widow (who died 13th April, 1943).

CREDITORS, next of kin, and all other persons having claims against the estate of the deceased are required by the surviving executor of the will, William Parnell O'Brien, of Swift's Creek, grazier, to send particulars to him, care of the undersigned, on or before 15th October, 1943, after which date he will distribute the assets, having regard only to the claims of which he then has notice.

M. DAVINE, Trafalgar and Warragul, solicitor. 6703

NOTICE is hereby given that persons having claims in respect of the property or estate of Evelyn Clarke, formerly of Robinson River, Papua, but late of 396 Glenferrie-road, Hawthorn, Victoria, married woman, deceased (who died on the 16th of April, 1943, and letters of administration, with the will annexed, of whose estate were granted by the Supreme Court of Victoria on the 2nd of July, 1943, to The Equity Trustees, Executors, and Agency Company Limited, of 472 Bourke-street, Melbourne), are hereby required to send particulars of such claims to the said company, at its said address, on or before the 16th of September, 1943, after which date it is the intention of the said company to convey or distribute such property or estate to, or among the persons entitled.

PAVEY, WILSON, & COHEN, 360 Collins-street, Melbourne, proctors for the company. 6748

EDMUND JOHN DAWSON, late of Camperdown, retired dairy farmer (who died on the 30th of March, 1943).

CREDITORS, next of kin, and all other persons having claims against the estate of the deceased are required by the Ballarat Trustees, Executors, and Agency Company Limited, whose registered office is situated at 101 Lydiard-street north, Ballarat (by which application to the Registrar of Probates for probate of the will of the said deceased has been made), to send particulars, in writing, to the said company, on or before the 17th day of September, 1943, after which date it will distribute the assets, having regard only to the claims of which it then has notice.

ARTHUR E. GEORGE & SONS, solicitors, Camperdown and Cobden. 6736

VIOLET ANNIE HOOD, late of Laker's Lodge, Loxwood, County of Sussex, England, widow, DECEASED, intestate (who died 29th July, 1942).

CREDITORS, next of kin, and all other persons having claims against the estate of the deceased are required by The Trustees, Executors, and Agency Company Limited, of 401 Collins-street, Melbourne, as administrator, to send particulars to it, on or before the 9th September, 1943, after which date it will distribute the assets, having regard only to the claims of which it then has notice.

WHITING & BYRNE, solicitors, of 101 William-street, Melbourne. 6738

COLIN FRASER, late of Byaduk, farmer (who died 31st July, 1942).

CREDITORS, next of kin, and all other persons having claims against the estate of the deceased are required by the executor of the will, David Black, formerly of Longton, near Bransholme, now of Hamilton, retired farmer, to send particulars to him, care of the undersigned, on or before 11th September, 1943, after which date he will distribute the assets, having regard only to the claims of which he then has notice.

J. L. R. BAKER, 69-71 Thompson-street, Hamilton. 6722

MARGARET HENNESSY, late of Kilmona, Grenagh, County Cork, Eire, widow, DECEASED, intestate (who died 4th May, 1942).

CREDITORS, next of kin, and all other persons having claims against the estate of the deceased are required by National Trustees, Executors, and Agency Company of Australasia Limited, whose registered office is at 95 Queen-street, Melbourne, in the State of Victoria, which company has applied for a grant of letters of administration of the estate of the deceased in Victoria, to send particulars of such claims to the said National Trustees, Executors, and Agency Company of Australasia Limited, at its registered office, 95 Queen-street, Melbourne aforesaid, on or before the 30th day of September, 1943, after which date the said company will distribute the assets, having regard only to the claims of which it then has notice.

HOGAN & HOGAN, solicitors, 34 Queen-street, Melbourne. 6733

NOTICE TO CREDITORS AND OTHERS.—RE AUSTIN BASTOW, DECEASED.

PURSUANT to the *Trustee Act* 1928, notice is hereby given that all persons having claims against the estate of Austin Bastow, late of 134 Milton-parade, Glen Iris, in the State of Victoria, manager, deceased intestate (who died on 7th November, 1942, and letters of administration of whose estate were granted by the Supreme Court of Victoria on the 27th March, 1943, to Vernon de Witt Margetts, of 44 Kyarra-road, Gardiner, in the State of Victoria, governing director, a son-in-law of the said deceased, hereinafter called the administrator), are hereby required to send particulars of such claim to the said administrator, addressed to the care of the undersigned solicitor, on or before the 14th day of September, 1943, after the expiration of which time the said administrator will proceed to distribute the assets of the said deceased amongst the persons entitled thereto, having regard only to the claims of which they shall have had notice.

Dated the 9th day of July, 1943.

A. W. H. AKERHURST, 405 Collins-street, Melbourne, solicitor for the said administrator. 6752

PURSUANT to the *Trustee Act* 1928, notice is hereby given that all persons having claims against the estate of Ellen Mary Barry, late of "Kowree," Spring-road, Malvern, widow, deceased (who died on the 3rd day of May, 1943, and probate of whose will was granted by the Supreme Court of Victoria on the 12th day of July, 1943, to National Trustees, Executors, and Agency Company of Australasia Limited, of 95 Queen-street, Melbourne, in the said State), are hereby required to send particulars, in writing, of such claims to the said company, on or before the 16th day of September, 1943, after which said last-mentioned date the said company will proceed to convey or distribute the estate, or any part thereof, to or among the persons entitled thereto, having regard only to the claims, whether formal or not, of which it shall then have had notice. And notice is further given that the said company will not be liable to any person of whose claim it shall not have had notice as aforesaid.

Dated this 14th day of July, 1943.

FITZGERALD & FITZGERALD, 396 Little Flinders-street, Melbourne, solicitors for executor 6754

ANNIE PEARCE, late of 59 Bellairs-avenue, Yarraville, widow (who died 28th May, 1943).

CREDITORS, next of kin, and all other persons having claims against the estate of the deceased are required by National Trustees, Executors, and Agency Company of Australasia Limited, whose registered office is situated at 95 Queen-street, Melbourne (by which application to the Registrar of Probates for letters of administration, with the will of the said deceased annexed, has been made), to send particulars, in writing, to the said company, on or before the seventeenth day of September, 1943, after which date it will distribute the assets, having regard only to the claims of which it then has notice.

W. H. JONES & KENNEDY, 214 Nicholson-street, Footscray, solicitors for the applicant. 6755

PURSUANT to the *Trustee Act* 1928, notice is hereby given that all persons having any claim against the estate of John Ross Montgomery, late of Little Best-street, Sea Lake, in the State of Victoria, farmer, deceased, intestate (who died on the twelfth day of December, One thousand nine hundred and forty-two, and letters of administration of whose estate have been applied for by The Ballarat Trustees, Executors, and Agency Company Limited, whose registered office is at 101 Lydiard-street north, Ballarat), are required to send particulars, in writing, of their claims to the said company, to its office at Gray-street, Hamilton, on or before the eighteenth day of September, 1943, after which date the said company will distribute the assets of the said deceased to the persons entitled thereto, having regard only to claims of which they then have notice; and the said company will not be liable for the assets so distributed to any person of whose claim they have not received notice.

Dated the 10th day of July, 1943.

J. L. R. BAKER, of 69-71 Thompson-street, Hamilton, proctor for the said The Ballarat Trustees, Executors, and Agency Company Limited. 6723

JOSEPH THOMPSON, formerly of Lovely Banks, in the State of Victoria, but late of Church-street, Geelong West, in the said State, retired farmer (who died 7th May, 1943).

CREDITORS, next of kin, and all other persons having claims against the estate of the deceased are required by the executor of the will, National Trustees, Executors, and Agency Company of Australasia Limited, the registered office of which is at 95 Queen-street, Melbourne, to send particulars to it, at its said registered office, on or before the 22nd September, 1943, after which date it will distribute the assets, having regard only to the claims of which it then has notice.

BIRDSEY & BIRDSEY, solicitors, Yarra-street, Geelong. 6711

NOTICE TO CLAIMANTS.—RE MARY ELEANOR HARRIS (sometimes called Mary Ellenor Harris), late of Burns-street, Maryborough, spinster, DECEASED.

THE BALLARAT TRUSTEES, EXECUTORS, AND AGENCY COMPANY LIMITED, of 101 Lydiard-street north, Ballarat, the executor of the will of the above-named deceased (who died on the 19th May, 1943), requires all creditors, next of kin, and others having claims against the property or estate of the said deceased to send to the said The Ballarat Trustees, Executors, and Agency Company Limited, on or before the 17th day of September, 1943, particulars, in writing, of such claims, after which date the said company intends to convey or distribute such property or estate to or among the persons entitled thereto, having regard only to the claims of which it shall have had notice.

Dated this 7th day of July, 1943.

HERRING & BATHURST, Maryborough, proctors for the executor. 6710

PURSUANT to the *Trustee Act* 1928, creditors, next of kin, and all other persons having claims against the property or estate of Amelia Jane Grey Whitten, formerly of Anakie, but late of Aberdeen-street, Newtown, Geelong, widow, deceased, are required to send full particulars, in writing, to the executors, care of the undersigned, on or before the eighteenth day of September, 1943, after which date the executors will distribute the assets, having regard only to the claims of which notice has been received.

Dated this ninth day of July, One thousand nine hundred and forty-three.

PHILIP R. FRASER, Yarra-street, Geelong, solicitor for the said executors. 6712

MINING NOTICE.

A1 CONSOLIDATED GOLD NO LIABILITY.

NOTICE is hereby given that all shares on which No. 22 (June) Call of Six pence per share remains unpaid, will be forfeited, and sold by public auction in the vestibule of the Stock Exchange, 428 Chancery-lane, Melbourne, on Wednesday, 21st July, 1943, at a quarter to Twelve a.m., unless shares are redeemed on or before Tuesday, 20th July, 1943, at Five p.m.

By order of the Board.

JAMES L. MOORE, Manager.

Temple Court, 422 Collins-street, Melbourne. 6751

IMPOUNDINGS.**A** RARAT.—Impounded at Ararat.

1 black horse, white face and feet
If not claimed and expenses paid, to be sold on 28th July, 1943.

6766—4/

R. STEPHENS,
Poundkeeper.

BENALLA.—Impounded in Benalla Pound, 12th July, 1943.

1 brown mare, aged, white blaze on forehead, one blind eye, saddle mark on back, indistinct brand
1 dark-brown foal, no visible brand
If not claimed and expenses paid, to be sold on 28th July, 1943.

6727—5/4

H. HOSSACK,
Poundkeeper.

BENDIGO.—Impounded at Bendigo, 7th July, 1943.

1 blue-roan heifer, white belly, no visible brand
If not claimed and expenses paid, to be sold on 29th July, 1943.

6731—4/

A. MOOG,
Poundkeeper.

BROADMEADOWS.—Impounded at Campbellfield.

1 chestnut gelding, 15 hands, star and streak, off hind foot white, no visible brand
1 black mare, 15 hands, star and streak, near hind foot white, shod, rope on neck, no visible brand
If not claimed and expenses paid, to be sold on 29th July, 1943.

6725—6/

A. OLIVER,
Poundkeeper.

CROYDON.—Impounded at Croydon, on 27th June, 1943.

1 white draught mare, aged
If not claimed and expenses paid, to be sold on 28th July, 1943.

6718—4/

G. E. HALL,
Poundkeeper.

DAYLESFORD.—Impounded at Daylesford.

1 white and black spotted cow, lower edge of off ear marked, like M on off rump
If not claimed and expenses paid, to be sold on 15th July, 1943.

6737—4/8

D. NEIVANDT,
Poundkeeper.

EPPING.—Impounded at Epping, 10th July, 1943.

1 roan poddy heifer, no visible brand
1 black poddy heifer, no visible brand
If not claimed and expenses paid, to be sold on 29th July, 1943.

6729—4/8

E. WORN,
Poundkeeper.

GISBORNE.—Impounded at Gisborne.

1 red and white poddy heifer, no visible brand
If not claimed and expenses paid, to be sold on 28th July, 1943.

6726—4/

M. F. MURRAY,
Poundkeeper.

KORUMBURRA.—Impounded in Korumburra Pound, on 9th July, 1943, by T. Connolly.

1 brown pony mare, star, little white off hind foot
If not claimed and expenses paid, to be sold on 23rd July, 1943.

6721—4/8

H. BONAR,
Poundkeeper.

MANSFIELD.—Impounded at Mansfield, by D. Hearn.

1 Southdown lamb, off ear marked 4, no visible brand
If not claimed and expenses paid, to be sold on 30th July, 1943.

6719—4/

R. WOMERSLEY,
Poundkeeper.

MELBOURNE.—Impounded in the Pound, Arden-street, North Melbourne, on 28th June, 1943, by A. Thomas.

2 ewes, blue paint on back
On 6th July, 1943.

3 rams, black paint on side
1 ewe, blue paint on back
If not claimed and expenses paid, to be sold on 29th July, 1943.

6761—6/8

D. CROWE,
Poundkeeper.

MERINO.—Impounded at Merino.

1 Jersey bull cub, no visible brand
1 Jersey cow, back notch each ear
1 Hereford heifer, piece out front of off ear
If not claimed and expenses paid, to be sold on 28th July, 1943.

6732—5/4

W. DAVIS,
Poundkeeper.

MORTLAKE.—Impounded at Mortlake, on 29th June, 1943.

1 Jersey steer, no visible brand
If not claimed and expenses paid, to be sold on 29th July, 1943.

6716—4/

GEO. ROBERTSON,
Poundkeeper.

MULGRAVE.—Impounded at Mulgrave.

1 medium draught bay gelding, near hind and off front feet white, star and strip, no visible brand
If not claimed and expenses paid, to be sold on 29th July, 1943.

6724—4/8

R. LAMBERTON,
Poundkeeper.

NUMURKAH.—Impounded at Numurkah, by J. May.

1 brown gelding, no visible brand
If not claimed and expenses paid, to be sold on 30th July, 1943.

6730—4/

HERB. WILLIAMS,
Poundkeeper.

RED CLIFFS.—Impounded at Red Cliffs.

1 heavy draught brown gelding, star, off hind foot white, no visible brand
If not claimed and expenses paid, to be sold on 29th July, 1943.

6720—4/8

M. T. CHARLES,
Poundkeeper.

ROCHESTER.—Impounded at Lockington, by E. Williams, 8th July, 1943.

1 black bullock, no visible brand
If not claimed and expenses paid, to be sold on 30th July, 1943.

6728—4/8

L. WALLIS,
Poundkeeper.

STATE ACTS, 1939.

COPIES of the following Acts of Parliament of Victoria may be obtained at the Government Printing Office, or from any bookseller, at the price set opposite to each:—

No.	Price. s. d.
4631. Consolidated Revenue	0 6
4632. State Forests (Timber Salvage) Loan and Application	0 6
4633. Queenscliff Land	0 6
4634. Bendigo Land	0 6
4635. Pawnbrokers	0 6
4636. Statute Law Revision	0 6
4637. Supreme Court	0 6
4638. Yinnar Lands	0 6
4639. Trustee	0 6
4640. Keilambete Lands Exchange	0 6
4641. Sheep Owners Protection	0 6
4642. Motor Car (Fees)	0 6
4643. Consolidated Revenue	0 6
4644. Consolidated Revenue	0 6
4645. National Security (Emergency Powers)	0 6
4646. Financial Emergency (Mortgages)	0 6
4647. Local Government (Temporary Reduction of Interest)	0 6
4648. Sewerage Districts (Temporary Reduction of Interest)	0 6
4649. Country Roads Board Fund	0 6
4650. Financial Emergency (Grants and Funds)	0 6
4651. Developmental Railways (Financial)	0 6
4652. Slum Reclamation and Housing	0 6

STATE ACTS, 1939—continued.

No.	Price. s. d.
4653. Freezing Works (Overdraft Guarantee)	0 6
4654. Public Trustee	1 6
4655. Water Supply Loans Application	0 6
4656. Unemployment Relief Loan Application	0 6
4657. Barwon River Improvement	1 0
4658. Marketing of Primary Products (Validation)	0 6
4659. Architects	0 6
4660. Instruments (Insurance Contracts)	0 6
4661. Treasury Overdrafts	0 6
4662. Farm Produce Agents	0 6
4663. Transport Regulation (Amendment)	0 6
4664. Horse Breeding	0 6
4665. Balaclava Methodist Church Land	0 6
4666. Treasury Bonds	0 6
4667. Land Tax	0 6
4668. Income Tax (Assessment) Amendment	0 6
4669. Shepparton Land	0 6
4670. Public Works Loan and Application	0 6
4671. Consolidated Revenue	0 6
4672. Railway Loan Application	0 6
4673. Forests (Exchange of Lands)	0 6
4674. Unemployment Relief Tax (Rates)	0 6
4675. Grain Elevators (Financial)	0 6
4676. Milk Board	0 6
4677. Income Tax (Rates)	0 6
4678. Water	1 0
4679. Hairdressers' Registration	0 6
4680. Hospitals and Charities (Fund)	0 6
4681. Farmers Debts Adjustment	0 6
4682. Births Notification	0 6
4683. Acts Interpretation (Amendment)	0 6
4684. Wills (War Service)	0 6
4685. Dog	0 6
4686. Fair Rents (War Suspension)	0 6
4687. Ballarat Public Hall	0 6
4688. Motor Car (Third-party Insurance)	1 6
4689. Transfer of Land (Forgeries)	0 6
4690. Local Government (Mordialloc-street Construction)	0 6
4691. Electoral	1 0
4692. Mines (Petroleum)	0 9
4693. Execution of Instruments	0 6
4694. Stamps (Increased Duty Continuance)	0 6
4695. Administration and Probate Duties	0 6
4696. Preston (Bruce-street) Land	0 6
4697. Land (Residence Areas)	0 6
4698. University (Veterinary Research)	0 6
4699. Carboor and Moyhu Lands	0 6
4700. Omeo Hospital Lands	0 6
4701. State Savings Bank (Commissioners)	0 6
4702. Factories and Shops (Fruit Shops)	0 6
4703. Forests	1 0
4704. Mental Deficiency	1 3
4705. Execution of Trusts	0 6
4706. Castlemaine Hospital Lands	0 6
4707. Port Fairy Lands	0 6
4708. Bush Fire Brigades	0 6
4709. Fitzroy (Regent-street) Land	0 6
4710. Melbourne and Metropolitan Tramways (Omnibuses)	0 6
4711. Health (Sale of Horseflesh)	0 6
4712. Weights and Measures	1 0
4713. Hospitals and Charities	0 9
4714. Police Offences (Gaming)	0 6
4715. Friendly Societies (War Service)	0 6
4716. Ballarat Lands	0 9
4717. Patriotic Funds	1 0
4718. Members of Parliament (Disqualification)	0 6
4719. Motor Car (Illegal Use)	0 6
4720. Appropriation of Revenue	3 6

H. E. DAW,
Government Printer.

STATE ACTS, 1940.

COPIES of the following Acts of Parliament of Victoria may be obtained at the Government Printing Office, or from any bookseller, at the price set opposite to each:—

No.	Price. s. d.
4721. Freezing Works (Overdraft Guarantee)	0 6
4722. Public Works Loan and Application	0 6
4723. Grain Elevators (Financial)	0 6
4724. Railways (Sick Leave)	0 6
4725. Melbourne Harbor Trust (Tolls)	0 6
4726. Statute Law Revision	0 6
4727. Dairy Produce	0 6
4728. Mildura Irrigation and Water Trusts	0 6
4729. Fisheries	0 6
4730. Consolidated Revenue	0 6
4731. Consolidated Revenue	0 6
4732. Survey Co-ordination	1 0
4733. National Security (Emergency Powers) Continuation	0 6
4734. Melbourne Harbor Trust (Chairman)	0 6
4735. Conewarre Land	0 6
4736. Farm Produce Agents	0 6
4737. Farmers Protection	0 9
4738. Local Government (Rates)	0 6
4739. Boilers Inspection (Air and Gas Receivers)	0 6
4740. Water (Rates and Charges)	0 6
4741. Margarine	0 9
4742. Consolidated Revenue	0 6
4743. Melbourne Orphanage	0 6
4744. Superannuation (Life Assurance Policies)	0 6
4745. Consolidated Revenue	0 6
4746. Local Government (Chelsea Street Construction)	1 0
4747. Ordinary Life Insurance	0 9
4748. Police Offences (Raffles)	0 6
4749. Factories and Shops (Butchers' Shops)	0 6
4750. Marketing of Primary Products	0 6
4751. Public Service	1 0
4752. Country Roads Board Fund	0 6
4753. Transport Regulation (Compensation)	0 6
4754. State Forests Loan Application	0 6
4755. Public Trustee	0 6
4756. Administration and Probate (War Service)	0 6
4757. Financial Emergency (Grants and Funds)	0 6
4758. Income Tax (Rates)	0 6
4759. Land Tax	0 6
4760. Melbourne (Widening of Streets)	0 6
4761. Water	0 9
4762. Workers' Compensation	0 6
4763. Public Works Loan and Application	0 6
4764. Hawthorn Returned Sailors and Soldiers Trust	0 6
4765. Stamps (Increased Duty Continuance)	0 6
4766. Administration and Probate Duties	0 6
4767. Public Service (Commonwealth Elections)	0 6
4768. Education (Patriotic Ceremonies)	0 6
4769. Police Offences (Dog Racing)	0 6
4770. State Electricity Commission (Trading)	0 6
4771. Water Supply Loans Application	0 6
4772. Unemployment Relief Tax (Rates)	0 6
4773. Industrial Life Assurance	0 6
4774. Fitzroy Land	0 6
4775. Superannuation	0 6
4776. Police Offences	0 6
4777. Stock Foods	0 6
4778. Cemeteries (Spring Vale Necropolis)	0 6
4779. Fire Brigade (Financial)	0 6
4780. Consolidated Revenue	0 6
4781. Bendigo Land	0 6
4782. Drought Relief	0 6
4783. Income Tax (Assessment)	0 6
4784. Factories and Shops (Bread)	0 6
4785. Pawnbrokers	0 6
4786. Soil Conservation	0 6
4787. Nurses	0 6
4788. Financial Emergency	0 6
4789. Railway Loan and Application	0 9

STATE ACTS, 1940—continued.

No.	Price. s. d.
4790. Companies (Special Investigations) ..	0 6
4791. Carriages ..	0 6
4792. Local Government ..	0 6
4793. Supreme Court (Officers) ..	0 6
4794. Farmers Protection (Amendment) ..	0 6
4795. State Relief Committee ..	0 6
4796. Local Government (Building Regulations) ..	1 0
4797. Appropriation of Revenue ..	3 3

H. E. DAW,
Government Printer.

STATE ACTS, 1941.

COPIES of the following Acts of Parliament of Victoria may be obtained at the Government Printing Office, or from any bookseller, at the price set opposite to each:—

No.	Price. s. d.
4798. Consolidated Revenue ..	0 6
4799. Railway Loan Application ..	0 6
4800. University (Funds) ..	0 6
4801. Nowingi to Millewa South Railway (Partial Dismantling) ..	0 6
4802. Mildura Irrigation and Water Trusts (Land) ..	0 6
4803. Local Government (Secrecy of the Ballot) ..	0 6
4804. Medical (Pharmaceutical Chemists) ..	0 6
4805. Melbourne Lands Exchange ..	0 6
4806. Melbourne and Metropolitan Tramways (Inscribed Stock) ..	0 6
4807. Consolidated Revenue ..	0 6
4808. Consolidated Revenue ..	0 6
4809. Farmers Debts Adjustment (Board) ..	0 6
4810. Police Offences (Fire Alarms) ..	0 6
4811. Freezing Works (Overdraft Guarantee) ..	0 6
4812. National Security (Emergency Powers) Continuation ..	0 6
4813. Transfer of Land ..	0 6
4814. Workers' Compensation (Amendment) ..	0 6
4815. Evidence ..	0 6
4816. Motor Car (Third-Party Insurance) Amendment ..	0 6
4817. Police Offences (Betting) ..	0 6
4818. The Churches of Christ in Victoria Property ..	1 0
4819. Transport Regulation (Amendment) ..	0 6
4820. Consolidated Revenue ..	0 6
4821. Lunacy ..	0 6
4822. Lal Lal Racecourse Railway (Dismantling) ..	0 6
4823. Revocation of Crown Reservations ..	0 6
4824. Miners' Phthisis (Treasury Allowances) Amendment ..	0 6
4825. Land Tax ..	0 6
4826. Income Tax (Rates) ..	0 6
4827. Stamps (Increased Duty Continuance) ..	0 6
4828. Administration and Probate Duties ..	0 6
4829. Surplus Revenue ..	0 6
4830. Mulgrave Land ..	0 6
4831. Neerim South to Toorongo River Railway ..	0 6
4832. Country Roads Board Fund ..	0 6
4833. Unemployment Relief Tax (Rates) ..	0 6
4834. Road Traffic (Amendment) ..	0 6
4835. State Forests Loan Application ..	0 6
4836. Factories and Shops (Garages) ..	0 6
4837. Water ..	0 6
4838. Water Supply Loans and Application ..	0 6
4839. Marriage ..	0 6
4840. Statute Law Revision ..	0 6
4841. Goods (Amendment) ..	0 6
4842. Consolidated Revenue ..	0 6

STATE ACTS, 1941—continued.

No.	Price. s. d.
4843. Kew and Heidelberg Lands (Amendment) ..	0 6
4844. Crown Reservations (Excisions) ..	0 6
4845. Public Works Loan and Application ..	0 6
4846. Hospitals and Charities ..	0 6
4847. Stamps (Amendment) ..	0 6
4848. Powers of Attorney (War Service) ..	0 6
4849. Voting by Post (Armed Services) ..	0 6
4850. Education ..	0 6
4851. Local Government (Frankston Street Construction) ..	0 6
4852. Melbourne (Subways) ..	0 6
4853. Financial Emergency (Grants and Funds) ..	0 6
4854. Motor Car (Fees) ..	0 6
4855. Railway Loan Application (No. 2) ..	0 6
4856. Dog ..	0 6
4857. War-time (Company) Tax Collection ..	0 6
4858. Registration of Births Deaths and Marriages ..	0 6
4859. State Forests (Timber Salvage) Loan and Application (Amendment) ..	0 6
4860. Motor Car (Regulations) ..	0 6
4861. Kerang and Koondrook Tramway (Liability) ..	0 6
4862. Maintenance (Widowed Mothers) ..	0 6
4863. Local Government (Septic Tanks) ..	0 6
4864. Church of England (Ballarat East) Land ..	0 6
4865. Public Charitable Trusts ..	0 6
4866. University (Funds) Amendment ..	0 6
4867. Health ..	0 9
4868. Income Tax (Assessment) ..	0 6
4869. Local Government ..	1 3
4870. Transport Regulation (Sunday Carriage) ..	0 6
4871. Liquid Fuel ..	0 6
4872. Money Lenders ..	0 6
4873. Land ..	0 9
4874. Factories and Shops ..	1 0
4875. State Development ..	0 9
4876. Imprisonment of Fraudulent Debtors (Amendment) ..	0 6
4877. Farmers Protection ..	1 0
4878. Coal Mines Regulation ..	2 6
4879. Appropriation of Revenue ..	3 3

H. E. DAW,
Government Printer.

STATE ACTS, 1942.

COPIES of the following Acts of Parliament of Victoria may be obtained at the Government Printing Office, or from any bookseller, at the price set opposite to each:—

No.	Price. s. d.
4880. Consolidated Revenue ..	0 6
4881. Consolidated Revenue ..	0 6
4882. Hospitals and Charities ..	0 6
4883. Sewerage Rates ..	0 6
4884. Sheep Dipping ..	0 6
4885. The Limbless Soldiers Trust ..	1 0
4886. Consolidated Revenue ..	0 6
4887. National Security (Emergency Powers) Continuation ..	0 6
4888. Income Tax (War-time Collection) ..	0 6
4889. Freezing Works (Overdraft Guarantee) ..	0 6
4890. Consolidated Revenue ..	0 6
4891. Melbourne Markets ..	0 6
4892. Student Teachers (War Service) ..	0 6
4893. Cattle and Swine Compensation ..	0 6
4894. Drysdale United Service Home ..	0 6
4895. Public Trustee ..	0 6
4896. The Constitution Act Amendment ..	0 6
4897. Entertainments Tax (War-time Suspension) ..	0 6
4898. Melbourne and Metropolitan Tramways (Reserve Funds) ..	0 6
4899. Milk and Dairy Supervision ..	0 6
4900. Melbourne and Metropolitan Board of Works (Contributions) ..	0 6

STATE ACTS, 1942—continued.

No	Price. s. d.
4901. Execution of Trusts	0 6
4902. Melbourne and Metropolitan Board of Works (Rates)	0 6
4903. Adoption of Children	0 6
4904. Consolidated Revenue	0 6
4905. Land Tax (Exemptions)	0 6
4906. Land Tax	0 6
4907. Stamps (Increased Duty Continuance)	0 6
4908. Country Roads Board Fund	0 6
4909. Financial Emergency (Grants and Funds)	0 6
4910. Water Supply Loans Application	0 6
4911. Administration and Probate Duties	0 6
4912. Railway Loan Application	0 6
4913. Public Account Advances (Amendment)	0 6
4914. Farmers Protection (Amendment)	0 6
4915. Water	0 6
4916. Patriotic Funds	0 6
4917. St. Vincent's Hospital Land	0 6
4918. Survival of Actions	0 6
4919. Mines	0 6
4920. South Melbourne (Birrell-place) Land	0 6
4921. Local Government (Loans and Debentures)	0 6
4922. Local Government (Building Regulations) Amendment	0 6
4923. Miners' Phthisis (Treasury Allowances) Amend- ment	0 6
4924. Legal Profession Practice	0 6
4925. Motor Car (Amendment)	0 6
4926. Local Government (Street Construction)	1 0
4927. Victorian Inland Meat Authority	1 0
4928. Railway Construction Trusts Liabilities	0 6
4929. Surplus Revenue	0 6
4930. Railways (Long Service)	0 6
4931. Grain Elevators	0 6
4932. Coal Mine Workers Pensions	1 3
4933. State Forests Loan Application	0 6
4934. Health (Patent Medicines)	0 9
4935. Metropolitan Gas Company's	0 6
4936. Yannathan and Triholm Railway (Dismantling)	0 6
4937. Soil Conservation	0 6
4938. Forests	0 6
4939. Land Surveyors	0 9
4940. Administration and Probate (Amendment)	0 6
4941. Appropriation of Revenue	3 3
4942. Dietitians Registration	1 0

H. E. DAW,
Government Printer.

THE "VICTORIA GOVERNMENT GAZETTE."

SUBSCRIPTIONS.—The subscription, including Postage, is £1 12s. 6d. per annum, 16s. 3d. half-yearly, or 8s. 2d. per quarter, payable in advance.

Subscriptions are required to commence and terminate with a month.

A lesser period than three months cannot be subscribed for.

Subscribers do not receive the Acts of Parliament with the GAZETTE.

ADVERTISEMENTS are charged at the rate of EIGHT PENCE per line single column, and ONE SHILLING and FOUR PENCE per line double column.

The title (£5 Reward, Dissolution of Partnership, &c.) forms one or more lines as a heading.

On an average, eleven words make a line.

Every signature must likewise be counted as a line.

The final words of a paragraph, though only portion of a line, must be counted as one line.

SIGNATURES (in particular) and proper names must be written very plainly in the text; ONE SIDE ONLY of each slip of paper should be WRITTEN UPON.

ALL COMMUNICATIONS should be addressed to "The Government Printer, Melbourne."

ALL DOCUMENTS illegibly written will be returned unpublished, and, where brands occur unprovided for by the ordinary letters of the alphabet, a worded explanatory description must be furnished.

THE VICTORIA GOVERNMENT GAZETTE is published on WEDNESDAY EVENING in each week, and Notices for insertion will be received by the Government Printer at or before Two p.m. at ordinary rates, and late advertisements between Two p.m. and Five p.m. at double rates on the day preceding the day of publication.

Single copies of the VICTORIA GOVERNMENT GAZETTE are Six pence, posted Eight pence, each.

No GAZETTES prior to January, 1933, in stock.

***ALL PAYMENTS ARE REQUIRED IN ADVANCE.—Remittances should be made by postal note, money order, or draft in favour of the Government Printer. Advertisements unaccompanied by a remittance sufficient to cover the cost of insertion will be returned unpublished.

AGENTS FOR THE "VICTORIA GOVERNMENT GAZETTE."

THE following have been appointed agents to receive Advertisements and subscriptions for the Victoria Government Gazette:—

ARMSTRONG'S AGENCY, 143 Queen-street, Melbourne.

MESSRS. ARNALL & JACKSON, 115 Barkly-street, West Brunswick.

MR. J. A. BARRACLOUGH, General Manager for Australasia, Reuters Limited, 359-361 Collins-street, Melbourne.

MESSRS. GORDON & GOTCH, News Agents, 511 Little Collins-street, Melbourne; and corner Barrack and Clarence streets, Sydney.

MESSRS. HARSTON, PARTRIDGE, & CO., 455 Little Collins-street, Melbourne.

N. V. NIXON & CO., 20 Queen-street, Melbourne.

THE PATON ADVERTISING SERVICE PTY. LTD.

ROBERTSON & MULLEN LTD., Elizabeth-street, Melbourne.

MESSRS. W. H. WADDELL and A. S. RICHARDSON, trading as The Mercantile Exchange, 380 Collins-street, Melbourne.

MR. A. J. DIGBY, News Agent, Bairnsdale.

MR. M. R. BADE, Tobacconist, Sturt-street, Ballarat.

MR. J. LEIGH, News Agent, Nunn-street, Benalla.

MR. WILLIAM C. WESTACOTT, News Agent, Benalla.

MESSRS. HARVEY & GAZLEY, Hargreaves-street, Bendigo.

MR. R. L. PARKER, Bendigo.

MR. G. F. LATIMER, News Agent, Casterton.

MESSRS. HENRY FRANKS & CO., Booksellers and Stationers, Market-square, Geelong.

MESSRS. SMITH & DUNN, Hamilton.

ARMSTRONG BROS., Kyneton.

MR. WM. DAVIS, Mildura.

PIKE'S AUTHORIZED NEWS AGENCY, Sale.

MR. R. G. GARNER, News Agent, Wangaratta.

A copy of the Gazette filed at each place for public reference.

CONTENTS.

	PAGE
Acts of Parliament on sale at the Government Printing Office	1703
Appointments	1684
Contracts	1687
Estates of Deceased Persons	1686
Impoundings	1703
Lands	1692
Mining	1686, 1702
Orders in Council	1687
Private Advertisements	1697
Proclamations	1683
Public Service Notices	1684
Resignations	1684
State Rivers and Water Supply Commission	1686
Stay Orders	1686
Tenders	1693
Waterworks Trusts	1685

[1707]



VICTORIA
GOVERNMENT GAZETTE.

Published by Authority.

[Registered at the General Post Office, Melbourne, for transmission by post as a newspaper.]

No. 135]

FRIDAY, JULY 16.

[1943

SENATE ELECTION.

NOTICE is hereby given that His Excellency the Governor of Victoria has this day issued a writ for the Election of three Senators for the State of Victoria to serve in the Parliament of the Commonwealth of Australia, and the following arrangements have been made, viz. :—

Date of Nomination	Friday, 30th July, 1943.
Date of Polling	Saturday, 21st August, 1943.
Return of Writ	On or before Saturday, 25th September, 1943.

By His Excellency's Command,

C. W. KINSMAN,
Official Secretary.

The Governor's Office,
Melbourne, 16th July, 1943.

By Authority: H. E. Daw, Government Printer, Melbourne.

No. 135.—7699/43.

[1709]



VICTORIA GOVERNMENT GAZETTE.

Published by Authority.

[Registered at the General Post Office, Melbourne, for transmission by post as a newspaper.]

No. 136]

FRIDAY, JULY 16.

[1943

CONTRACTS ACCEPTED.

(SERIES 1943-44.)

SUPPLY OF PROVISIONS

FOR

STATE DEPARTMENTS

FROM

1st JULY, 1943 to 30th JUNE 1944,
or as stated.

Conditions of Contract and Stipulations are shown herein for the guidance
of Officers ordering and receiving supplies.

H. E. JOHNSON,
Secretary to the Tender Board.

CONTRACTS ACCEPTED—(Series 1943-44.)

PROVISIONS.

No. of Contract.	Particulars of each Tender Accepted.	Amount.	Name of Contractor or Supplier.	Charge against Vote or Fund.
	PROVISIONS— Supply of Provisions, in such quantities as may be ordered, from 1st July, 1943, to 30th June, 1944, or as stated.			
	Schedule No. 1.—Melbourne District—			
117	Bread, Kew Mental Hospital	Rates as per annex	Jellis Bakeries Ltd.	
118	Bread, Melbourne, Royal Park, Teachers' College, and Hostel, Carlton, &c.	Ditto	Cahill and Quin	
119	Flour and Sharps	Ditto	Pirrie Bros.	
..	Groceries, &c.	Ditto	<i>Moran and Cato Pty. Ltd. (A)</i>	
..	Cereals	Purchase under Tender Board quotations	
120	Jams	Rates as per annex	Model Preserving Co. Pty. Ltd.	
121	†Meat, Kew Mental Hospital	Ditto	F. Watkins Pty. Ltd.	
122	†Meat, Pentridge Penal Establishment	Ditto	F. Watkins Pty. Ltd.	
123	†Meat, Children's Welfare Depot, Royal Park, and Police Hospital	Ditto	J. H. Cooke Pty. Ltd.	
124	†Meat, Royal Park Mental Hospital and Receiving House	Ditto	J. H. Cooke Pty. Ltd.	
..	Soap Mixtures	Ditto	<i>Moran and Cato Pty. Ltd. (A)</i>	
..	Tea, Ration Tea, and Coffee	Ditto	<i>Henry Berry and Co. (A'sia.) Ltd. (A)</i>	
..	Potatoes	Purchase under Tender Board quotations	
	Schedule No. 2.—Mont Park; Sanatorium, Greeswell, &c.—			
125	Bread	Rates as per annex	E. J. Callander	
..	Groceries	Ditto	<i>Henry Berry and Co. (A'sia.) Ltd. (A)</i>	
126	Jams	Ditto	Model Preserving Co. Pty. Ltd.	
127	†Meat	Ditto	W. Anglias and Co. (Aust.) Pty. Ltd.	
..	Potatoes	Purchase under Tender Board quotations	
	Schedule No. 3.—SS. Rip and Dredges—			
..	Bread	Purchase by agreement	
..	Groceries	Rates as per annex	<i>Henry Berry and Co. (A'sia.) Ltd. (A)</i>	
128	†Meat	Ditto	J. H. Cooke Pty. Ltd.	
..	Vegetables	Purchase by agreement	
..	Potatoes	Purchase under Tender Board quotations	
	Schedule No. 4.—Teachers' College, Carlton—			
..	Groceries	Rates as per annex	<i>Moran and Cato Pty. Ltd. (A)</i>	
129	†Meat	Ditto	J. H. Cooke Pty. Ltd.	
130	Jams	Ditto	Model Preserving Co. Pty. Ltd.	
..	Potatoes	Purchase under Tender Board quotations	
	Schedule No. 5.—Ararat District—			
131	Breadstuffs	Rates as per annex	Mark Forsyth Pty. Ltd.	
..	Groceries	Ditto	} <i>John MacLeod and Co. Pty. Ltd. (A)</i>	
..	Jams	Ditto		
132	†Meat	Ditto	Jas. H. McDonald	
..	Potatoes	Purchase under Tender Board quotations	
	Schedule No. 6.—Ballarat District—			
133	Breadstuffs	Rates as per annex	Brogden Bros.	
..	Groceries	Ditto	} <i>John MacLeod and Co. Pty. Ltd. (A)</i>	
..	Jams	Ditto		
134	†Meat	Ditto	H. J. Symons Pty. Ltd.	
..	Potatoes	Purchase under Tender Board quotations	
	Schedule No. 7.—Beechworth District—			
135	Breadstuffs	Rates as per annex	P. A. Taylor	
..	Groceries	Ditto	} <i>Moran and Cato Pty. Ltd. (A)</i>	
..	Jams	Ditto		
136	†Meat	Ditto	E. Spencer	
..	Potatoes	Purchase under Tender Board quotations	

Names shown in italics denote Suppliers under agreement.

† Contract for period 1st July, 1943, to 30th September, 1943, only.

Contingencies,
1943-44

CONTRACTS ACCEPTED.—(Series 1943-44)—continued.

PROVISIONS—continued.

No. of Contract.	Particulars of each Tender Accepted.	Amount.	Name of Contractor or Supplier.	Charge against Vote or Fund.
	PROVISIONS—continued.			
	Schedule No. 8.—Castlemaine District—			
137	Bread	Rates as per annex	Rasmussen Bros.	
138	†Meat	Ditto	H. J. Robertson	
	Potatoes		Purchase under Tender Board quotations	
	Schedule No. 9.—School of Forestry, Creswick—			
139	Breadstuffs	Rates as per annex	R. C. Bowley	
140	Groceries	Ditto	J. Tait and Son (A)	
141	†Meat	Ditto	Eric Coughlan	
	Milk	Ditto	E. J. Keen	
	Schedule No. 10.—McLeod Settlement, French Island—			
142	Bread	Rates as per annex	James Jackson	
	Groceries	Ditto	A. G. Glasscock (A)	
143	†Meat	Ditto	W. F. Misson	
	Potatoes		Purchase under Tender Board quotations	
	Schedule No. 11.—Travancore Developmental Centre, Hepburn Springs—			
144	Breadstuffs	Rates as per annex	Vanzetta Bros.	
	Groceries	Ditto	John MacLeod and Co. Pty. Ltd. (A)	
145	†Meat	Ditto	F. J. Boddy	
146	Milk	Ditto	Eric S. B. Mead	
	Potatoes		Purchase under Tender Board quotations	
	Schedule No. 12.—Sanatorium, Greenvale—			
147	Breadstuffs	Rates as per annex	Walter Norris, trading as Bignell's Bakery	
	Groceries	Ditto	Henry Berry and Co. (A'sia.) Ltd. (A)	
148	†Meat	Ditto	F. Watkins Pty. Ltd.	
	Potatoes		Purchase under Tender Board quotations	
	Schedule No. 13.—Coorimungie Prison Camp, Heytesbury Forest—			
	Bread	Rates as per annex	H. and C. Thorne and Co. (A)	
	Groceries	Ditto		
149	†Meat	Ditto	G. Waterfall and Son	
	Schedule No. 14.—Aboriginal Station, Lake Tyers—			
150	Breadstuffs	Rates as per annex	Coate and Symmons Pty. Ltd.	
	Groceries	Ditto	Coate and Symmons Pty. Ltd. (A)	
	Jams	Ditto		
	Schedule No. 15.—Experiment Farm, Rutherglen—			
151	Bread	Rates as per annex	A. F. Parrott	
	Groceries	Ditto	Moran and Cato Pty. Ltd. (A)	
	Schedule No. 16.—Sale Gaol—			
152	Bread	Rates as per annex	Robert McGowan	
153	†Meat	Ditto	Stan L. Ryder	
	Schedule No. 17.—Pleasant Creek Special School, Stawell—			
154	Breadstuffs	Rates as per annex	A. R. Bushick	
	Groceries	Ditto	John MacLeod and Co. Pty. Ltd. (A)	
155	†Meat	Ditto	Newton Bros.	
156	Milk	Ditto	R. S. Andrews	
	Potatoes		Purchase under Tender Board quotations	
	Schedule No. 18.—Sunbury District—			
157	Breadstuffs	Rates as per annex	J. N. Hennessy Pty. Ltd.	
	Groceries	Ditto	A. C. Skill (A)	
	Cereals		Purchase under Tender Board quotations	
	Jams	Rates as per annex	A. C. Skill (A)	
158	†Meat	Ditto	F. Watkins Pty. Ltd.	
	Potatoes		Purchase under Tender Board quotations	

Contingencies,
1943-44

Names shown in italics denote Suppliers under agreement.

† Contract for period 1st July, 1943, to 30th September, 1943, only.

Approved—A. A. DUNSTAN, Treasurer. 17.6.1943.

CONDITIONS OF CONTRACT FOR PROVISIONS, 1943-44, ETC.

(Published in the *Victoria Government Gazette* No. 90, dated 5th May, 1943, pages 1163 and 1165.)

1. All the articles are to be of the best quality of the several kinds, in the best condition, and in conformity with the Health Acts, and to be delivered in sound packages, free from all charges for cartage, freight, &c. The goods shall be delivered as may be directed by the officer ordering the supply.

2. As the exact quantity of any article which may be required cannot be stated, the estimate being approximate only, the Government will not be bound by the quantity stated in the schedule, but will be at liberty to order more or less, according to circumstances, and the contractor will be bound to supply the same as ordered.

The Government reserves the right to purchase otherwise than from the contractor any of the articles specified in the schedule in the event of emergency due to the war.

3. Supplies for country districts for which no local contract may have been taken, or for which the contract has been terminated, may be ordered under the Melbourne contract.

4. The Melbourne District will include places within a radius of 6 miles from the Elizabeth-street Post Office, with the exception of places for which separate contracts are provided; the Ararat, Ballarat, Beechworth, and Sunbury Districts will include the Mental Hospitals, Gaols, and Police Gaols at those places; and the Castlemaine District will include the Gaol. Delivery must be made at the places institutions, &c., named in the schedules, or as directed by the officer ordering the supply.

5. Packages suitable for transport of goods supplied must be provided by the contractor free of expense, and the value of these packages, whether in bulk or otherwise, is to be included in the rate tendered, except butter boxes and soap boxes (not including fancy soaps), jam jars, flour, meal, and potato bags, which will remain the property of the contractor, and only the actual net weight or quantity received will be paid for; the empties to be removed from the place of delivery at the contractor's expense.

6. The meat supplied under these conditions must, if practicable, be slaughtered at abattoirs which are under authorized inspection and supervision. Any infringement of this condition will subject the contractor, on report from the Tender Board, to such mulct, not exceeding Fifty pounds, as the Treasurer may direct, and the amount will be deducted from the contractor's account, or from the security money.

7. The supplies coming under the head of Rations and Medical Comforts are to be delivered direct to the establishment entitled thereto on the written order of the officer in charge. All other supplies will be ordered by the head of the Department concerned or any officer authorized by him, and shall be delivered as may be directed by the officer ordering the supply.

8. At the time of delivering the supplies, the contractor shall produce the order for the same to the officer authorized to accept delivery, and such officer shall acknowledge thereon the receipt of the stores accepted, and shall return the order to the contractor, who shall render his account as soon as possible after the delivery of the supplies, accompanied by the receipted delivery order. The rates or quantities quoted in the orders cannot be exceeded.

9. Where practicable, the contractor shall use the Railways for the transport of the goods. When a contractor is required to make delivery of goods at a railway station for transmission by rail, except for Commonwealth Departments, he shall obtain a receipt for the goods in duplicate on the Stores and Transport consignment note, at the same time handing in the triplicate and quadruplicate of the form as an authority for the Railways to act as agent for, and charge the freight to, the Stores and Transport Office. He shall as soon as possible, and not later than twenty-four hours thereafter, deliver at the Tender Board Offices the original, the duplicate to be forwarded to the consignee and the quintuplicate retained by himself. Should the goods thus forwarded be rejected, the contractor must bear the cost of replacing such goods, for which services the departmental consignment note is not to be used. Any infringement of this condition may subject the contractor to such mulct as the Tender Board may recommend under clause 18 of these conditions.

10. Orders must receive prompt execution; in the event of the goods not being delivered at the time mentioned in the order or within such other time as the officer ordering the supply may specify for delivery, it will be competent for such officer, or the head of the Department to whom the goods are to be supplied, on giving the contractor twenty-four hours' notice, to purchase the supplies, or any like supplies that are suitable for the service, at the contractor's risk, and the extra expense incurred over and above the contract price (if any)

will be deducted from the contractor's account or from the security money.

11. The acceptance of the supplies shall be subject to the approval of the officer authorized to take delivery of the stores, or such other officer as shall be named in the conditions.

12. If the officer in charge of stores be not satisfied as to the quantity or quality of the stores, or if, after taking delivery of any stores or material, he shall discover any deficiency or defect therein, he may return such deficient or defective stores or material to the contractor, and shall report the same to the head of his Department and to the Tender Board.

13. In the event of a difference of opinion between the contractor and the officer receiving the supplies as to the quality, the same is to be decided, in cases where the article is not of a perishable nature, by a Board of Survey composed of persons named by the Treasurer of the State for the time being; and the decision of the Board is to be considered final. In the event of the decision being against the contractor, the survey fees and expenses (if any) will be deducted as in clause 10.

14. In cases where the article is of a perishable nature, or when from some other cause injury would be sustained either by the person to whom the rations or stores are due or by the contractor in waiting for a Board to survey, the head of the Department or officer authorized to take delivery will have power to reject such article or articles as are obviously of inferior quality, it being understood that he will be responsible to the Government for so doing, and that the contractor must take back the rejected article and supply good in its stead; failing which it, or any like supply suitable for the Service, will be obtained by the officer requiring it as in clause 10. In case of the rejection or return of any supplies, the contractor shall bear the whole cost of replacing the supplies so rejected or returned.

15. If the Board shall decide that the article is not of proper quality it must be immediately replaced by the contractor; failing which it, or any like supply suitable for the Service, will be procured by the officer requiring it, and the expense charged as in clause 10.

16. In the case of supplies for Mental Hospitals, it will be competent for a Board of Survey, consisting of the medical superintendent (or, in his absence, of the medical officer) and any two officers named by him, to examine and reject any supplies that may be objected to. It must be distinctly understood, however, that the contractor will have a right of appeal to the Treasurer of the State for the time being, such appeal to be made in writing within 24 hours of the rejection; but, pending such appeal, he must at once supply others of approved quality; failing which, the supplies required, or any like supplies suitable for the Service, may be obtained by the officer concerned, and the expense charged as in clause 10.

17. In the case of supplies for Mental Hospitals, it will also be competent for two or more of the official visitors, in conjunction with the medical superintendent, to reject any supplies that they may consider not in accordance with contract; and in such cases the reference to a Board of Survey will not be deemed to be necessary.

18. A refusal to execute orders, irregularity in the quantity or quality of the supplies, or delay in delivering or replacing them when required, will subject the contractor, upon report from the Tender Board, to such mulct, not exceeding Fifty pounds, as the said Treasurer may direct, and the amount may be deducted as in clause 10. It will also be in the power of the said Treasurer, upon such refusal, irregularity, or delay, to terminate the contract forthwith, and forfeit the whole or any part of the security money; and, in addition, the contractor will be disqualified from tendering or holding any future contract or contracts for a period of twelve months from the date of such disqualification.

19. Contractors are not at liberty to transfer their contracts under cover of power of attorney, coupled with an interest or otherwise, and no such transfer will be recognized by the Government. *If it is found during the currency of the contract that the contractor has not conformed to the condition of advertisement—which stipulates that if a tenderer be a member of a firm and such firm be interested in the contract, the tender shall be in the name of the firm and not in that of the individual—then the Treasurer may, on the recommendation of the Tender Board, determine the contract, and forfeit the security money.*

20. It will be competent for the Tender Board to terminate the contract, without notice, should there be reason to know

that the contractor takes advantage of his contract to communicate with a prisoner.

21. The contract entered into under these conditions is not to be considered as being broken, infringed, or vitiated by the importation of stores for the Government service, or by any contracts or purchases made by the Imperial Commissariat; or by the consumption of the produce or surplus stock of any Government establishment, or by any article being made at and supplied for the use of any Government establishment.

22. Notwithstanding anything contained to the contrary in section 152 of the *Customs Act* 1901-36, it is hereby expressly provided that upon any alteration of the duty collected affecting the goods included in this contract, the contract price shall not be altered, and the contract may be terminated at the option of either party by two months' notice in writing from the first day of the calendar month next ensuing,

and within the period for which the contract is made. The contract for the unaffected items shall remain in full force and effect. Any notice to be served under this condition shall be deemed to have been duly served if sent to the contractor in a registered letter to his last-known place of business or abode.

23. Under no circumstances other than those mentioned in clause 22 will a contractor be permitted to abandon his contract. In the event of the contractor failing to carry on the contract, the contract security money will in that case be absolutely forfeited; and, in addition, the contractor will be held liable for any loss which the Government may sustain in consequence of such failure.

24. For the purposes of these contracts the word "Government" shall mean the Government of the State of Victoria; and the word "Treasurer" shall mean the Treasurer of the said State.

STIPULATIONS FOR SUPPLIES OF PROVISIONS.

SUPPLIES GENERALLY.

For supplies under all sub-schedules, particular attention is drawn to clause 1 of the Conditions of Contract as to quality.

No sub-letting is allowed, and all work must be carried out by the contractor.

Where practicable, all items must be manufactured or prepared within the Commonwealth.

Where no brand of Commonwealth manufacture or production is specifically set out in the respective sub-schedules, such Commonwealth brand as may be ordered must be supplied.

For Schedule No. 3 supplies must be delivered when ordered and, in cases of emergency, on Sundays, holidays, or half-holidays, as required.

BREAD AND FLOUR.

A sample of the best ordinarily retailed to the public will be considered as a test loaf for first quality for fine wheaten and pure wheaten Meal Bread. *Pure wheaten Meal Bread of first quality may be substituted, wholly or in part, for fine wheaten Bread at such times and in such quantities as, in the opinion of the Medical Superintendent, may be deemed necessary, and the contractor will be required to supply such Bread at the contract rate. Reasonable notice, however, of the intention to substitute wheaten Meal Bread must be given to the contractor by the officer ordering the supply.* Bread may be baked at any Government establishment without infringing these contracts. At the Gaols, Ballarat, Beechworth, Castlemaine, and Sale, and the Corrie-mungle Prison Camp, if required, bread must be supplied one day old, due notice to be given to the contractor of such requirement.

In the event of bread being made at any Government establishment in the Melbourne District during the currency of these contracts, the flour required will be drawn under the flour and sharps sub-schedule. The sharps for all the country gaols is included in the sub-schedule for flour and sharps, Melbourne District, and delivery of same will be required to be made f.o.r. Melbourne.

Flour for Districts for which no local contracts have been taken may be ordered under the Melbourne District contract, for delivery f.o.r. Melbourne.

GROCERIES.

As a guarantee of quality, Rice, when ordered in quantities of 56 lb. and over, must be supplied in original bags as delivered by the miller or dresser. Such bags must be branded "Rice, Dressed" or "Unpolished," and shall also have stencilled thereon the miller or dresser's name and the distinguishing mark indicative of the quality or grade. The bags thus stencilled shall contain Rice milled or dressed by the miller or dresser whose name appears thereon. Supplies not in conformity with the foregoing condition will be rejected.

Oatmeal must be supplied in original bags as delivered by millers.

Candles, except those for prison cells, must be supplied in 1-lb. packets. Candles for prison cells must be delivered in boxes containing from 25 to 50 lb. per box, the boxes for which must be legibly stencilled on one end showing the estimated burning time and the gross, tare, and net weight of contents.

The soap supplied must be hard throughout, ready for immediate use without waste, and shall have been manufactured at least seven weeks before leaving contractor's hands.

Raisins and currants must be present season's, and where the quantity admits, be supplied in original and unopened boxes, labelled as packed.

For Schedule No. 3 a certain quantity of Biscuits and Preserved Meats are sometimes required in lieu of fresh bread and fresh meat, and are included to meet such contingency only.

OATMEAL, RICE, SEED TAPIOCA, ETC.

Supplies of these items for Districts for which no local contracts have been taken may be ordered under the Melbourne District contract, for delivery f.o.r. Melbourne.

BUTTER AND CHEESE.

All supplies of 56 lb. or multiples of 56 lb. must be supplied in boxes as originally packed. The boxes must bear the impress stamp of the creamery where the butter is produced, otherwise it will not be accepted. All supplies must be in new boxes.

Where the Store or Butter Factory of the Contractor is situated in the Metropolitan area all Butter to the quantity of 56 lb. and over to be supplied in any one consignment under this contract shall before despatch from the Store or Factory be first examined and passed by the Government Butter Grader, for and on behalf of the officer authorized to accept delivery. The boxes containing butter so examined and found satisfactory in quality and description will be stamped by the Government Butter Grader and the date of such examination marked thereon. No butter from a contractor located in the Metropolitan Area will be accepted unless the boxes bear the stamp of the Grader. For the purposes of the foregoing condition the Metropolitan Area is defined as being not outside the radius visited by the Government Grader. The officer authorized to accept delivery may, within 48 hours of the receipt of any supply, require the Contractor to have same re-examined by the Grader, and, if not passed by him, it shall be returned to the Contractor, who shall forthwith replace the same with freshly-examined butter.

No Butter ex Cool Store will be examined by the Grader until thermally it is in suitable condition therefor.

Where the Store or Factory from which the Butter is despatched is not within the area visited by the Grader a sample of any supplies may be forwarded to the Government Butter Grader for examination, should the supply be considered by the Officer authorized to accept delivery as not being equal in quality or description to that contracted for.

The Cheese supplied must be first-class quality, semi or fully matured, as ordered, and not less than 3 months old. If the quantity admits, it shall be boxed for transport.

JAMS.

The weight stamped on the tins in accordance with the regulations under the Commerce Act, as indicating the minimum net quantity that each tin contains, shall for the purpose of this contract be taken as the actual contents when computing the quantity supplied.

When Jam is supplied in jars the jars remain the property of the contractor, and must be removed by the contractor at his own expense when empty.

SOAP AND SOAP MIXTURES.

Supplies of these items for Districts for which no local contracts have been taken may be ordered under the Melbourne District contract, for delivery f.o.r. Melbourne.

MEAT.

All meat supplied under this contract shall have been slaughtered in Victoria and shall be freshly killed, well-conditioned, of good quality, healthy, clean, wholesome, free from bone-taint, putrefaction or fly larvae, and shall not have been frozen.

The beef shall be of ox not under three nor more than six years old or heifer or cow not under three nor more than five years old. Carcass beef for Mental Hospitals shall be delivered in quarters of equal proportions of hinds and fores and the corresponding hinds and fores must be supplied, also extra buttocks separately when ordered. Meat for other Institutions shall be supplied as ordered. Where hindquarters or buttocks are ordered 9 inches shall be cut off from the end of the leg

from the hock upwards, i.e., the end of the leg from which the shank has been removed at the abattoirs; when forequarters form a portion of the supply, 6 inches from the end of the neck and the whole of the shin at the clodbone joint shall be removed. The sticking pieces also shall be trimmed off and the point and end of the brisket rendered free from blood and blood stains.

The mutton shall be wether or maiden ewe not more than four years old and the weight of a carcass shall be not less than 40 lb. nor more than 60 lb. The mutton shall be delivered in sides when so ordered.

Corned Beef (rolled or round as ordered) shall be supplied without bone or cartilage and will be received whether pumped or prepared in the ordinary way of pickling but, in the former case, it shall have been soaked, after pumping, for at least 48 hours in a good pickle and then thoroughly drained before supply. No flank, chuck, sticking-piece, shin, leg of beef, or piece under 7 lb. will be received.

Meat derived from the carcasses of Bulls, Stags or Rams or meat containing an undue proportion of bone or fat will not be received and shall not be tendered for delivery. Net weight only will be paid for.

In cases of emergency, or on such other occasions as in the opinion of the Director of Mental Hygiene or Heads of other Institutions may seem advisable, other forms of meat, such as Rabbits, Tinned Meats, &c., may be purchased, apart from the contract, in lieu of the meat specified in the Schedule, and substituted therefor, provided 24 hours' notice—except in cases of emergency—be given to the Contractor of such intention.

The parts to be removed by the contractor are indicated in the shaded portion of the annexed diagram. This work shall be carried out in the factory or shop of the Contractor, except those parts usually removed at the abattoirs.

With respect to the schedules enumerated hereunder, the following stipulations shall also apply:—

For sub-schedules 9 and 10 of Schedule No. 1, fresh beef shall be supplied, as ordered, from ribs, sirloin, and thick flanks and for Schedule No. 2, from prime ribs, sirloin, and

thick flanks; ribs of beef to be cut clear of the plate bone, and sirloin to be cut clear of the wing ribs; excess of brisket or thin flank will be rejected. Mutton must be delivered in sides when so ordered; all kidney fat to be removed.

For Schedules Nos. 1 (sub-schedules 9 and 10) 3, 4, 9, 11, 12, 13 and 17, chuck ribs of Beef, i.e., 1st to 4th inclusive will not be accepted.

For Schedules Nos. 4, 11, 12 and 17, fresh Beef must be supplied, as ordered, from prime ribs or sirloin; ribs of Beef to be cut clear of the plate bone, and sirloin to be cut clear of the wing ribs; excess of brisket or flank will be rejected.

TEA AND COFFEE.

Tea and Coffee for Districts for which no local contracts have been taken may be ordered under the Melbourne District contract, for delivery f.o.r. Melbourne.

MILK.

The milk must be fresh, pure, and of the best quality, and subject to test when required by the Department, and supplied at such times as the Department may require. Should the contractor fail to supply at the time specified in the order or at such times as may be indicated in any general notice to the contractor his contract may be cancelled forthwith and his security forfeited, or should the supply prove to be not of contract quality it will be rejected, and any expense incurred will be charged to the contractor.

POTATOES.

Potatoes to be dry and free from dirt. Contractors to take back all rejected before being cooked. Bags to remain the property of the contractor. Weight of bags (approx. 2½ lb.) to be deducted.

If the price of potatoes becomes abnormally high, the heads of the various departments concerned may, if they think fit, cause rice or any other suitable food to be occasionally substituted in lieu thereof.

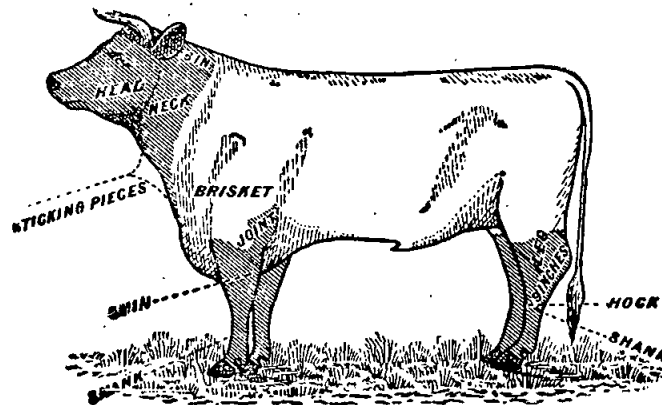

ANNEX TO CONTRACTS.

FLOUR AND BREAD.

The contract rates shown are subject to adjustment for any variation in the proclaimed price of flour.

MEAT.

Contracts marked † operate for the period 1st July, 1943, to 30th September, 1943, only.

AGREEMENTS.

For the Sub-schedules marked (Agreement), no contract has been let nor security lodged. Requirements thereunder are to be purchased from the suppliers named, under Tender Board Agreement. The rates shown are subject to variation from time to time, particulars of which will be gazetted as required. In all cases, supply is subject to stocks being available.

AVAILABILITY OF SUPPLIES.

Owing to existing difficulties in obtaining supplies of various items, due to the War, the penal provisions of Clause 10 of the Conditions of Contract are not to be enforced without reference to the Tender Board.

SCHEDULE No. 1. PROVISIONS—MELBOURNE DISTRICT.

ANNEX TO CONTRACT NO. 1943/117.

Jellis Bakeries Ltd., 1 Princess-street, Kew.

Sub-schedule No. 1.

BREAD FOR MENTAL HOSPITAL AT KEW.

Security, £125.

	£	s.	d.
1. Bread—Fine wheaten, first quality .. per cwtl.	0	14	6

ANNEX TO CONTRACT NO. 1943/118:

Cahill and Quin, 285 High-street, Northcote.

Sub-schedule No. 2.

BREAD FOR CHILDREN'S WELFARE DEPOT, ROYAL PARK, RECEIVING HOUSE AND MENTAL HOSPITAL, ROYAL PARK, POLICE HOSPITAL, AND TEACHERS' COLLEGE AND HOSTEL, CARLTON.

Security, £40.

	£	s.	d.
1. Bread—Fine wheaten, first quality ... per cwtl.	0	16	0

ANNEX TO CONTRACT NO. 1943/119.

Pirie Bros., 136 Exhibition-street, Melbourne, C.I.

Sub-schedule No. 3.

FLOUR.

Security, £90.

	£	s.	d.
1. Flour—Roller, first quality .. per cwtl.	0	11	5
2. „ Sharps' .. do.	0	11	0

(AGREEMENT.)

Moran and Cato Pty. Ltd., 271 Brunswick-street, Fitzroy, N.6.

Sub-schedule No. 4.

GROCERIES, ETC.

	£	s.	d.
1. Bacon, Rashers, Middle—Huttons .. per lb.	0	1	9
2. Biscuits—Coffee, Malt, or Milk Arrowroot, as ordered .. do.	0	0	9½
3. Blue—Washing, powdered, in 7-lb. pkts. .. do.	0	0	10½
4. Candles—Full weights, Kitchen's "Electrines," or other make of equal quality, to be supplied in 1-lb. packets .. do.	0	0	8½
5. „ Kitchen's "Electrines," or other make of equal quality, for use in prison cells, to burn for 1, 1½, 2, 2½, and 3 hours respectively, as ordered, to be supplied in boxes, containing from 25 to 50 lb. per box .. do.	0	1	1
6. Cereal—"Pipers," in 24-oz. pkts. .. per pkt.	0	0	10
7. Cocoa—Bulk .. per lb.	0	0	5½
8. Corn or Maize Flour—in packets of 1 lb. net .. do.	0	0	7½
9. Currants—2 Crowns (present season's) .. per lb.	0	0	8½
10. Curry Powder—Bulk .. do.	0	1	0½
11. Essence of Lemon—8-oz. bottles (Pure) .. per bot.	0	4	2

* Supplies not available.

† Also 22-lb. boxes; Per box, 7/9.

‡‡ Apply Tender Board.

Sub-schedule No. 4—continued.

GROCERIES, ETC.—continued

£ s. d.

12. Essence of Vanilla—1-oz. bottles (Imitation) .. per bot.	0	0	4½
13. Fruits—Dried (present season's), apples .. per lb.	0	0	1½
14. „ „ „ „ „ peaches— .. do.	0	0	1½
15. Ginger—Ground .. do.	0	0	1½
16. Golden Syrup—in 2-lb. tins .. per tin	0	0	6½
17. Honey—First quality—in 60-lb. tins only .. per lb.	0	0	8
18. Jelly Crystals, 4-oz. packets, per doz.	0	3	6
19. Lemon Peel (cut) .. per lb.	0	0	8
20. Macaroni (bulk) .. do.	0	0	3½
21. Mustard .. do.	0	2	5½
22. Oatmeal—Flaked .. per cwt.	1	1	6
23. Pepper—Black, ground .. per lb.	0	1	2
24. Pipes—Tobacco, clay .. per doz.	0	1	4½
25. Prunes—Dried, 50-60's (present season's) .. per lb.	0	0	1½
26. Raisins—Sultana, 3 Crowns (present season's) .. do.	0	0	8½
27. Rice—Ground (16-oz. packets) .. do.	0	0	4½
28. Salt—Fine .. per cwt.	0	5	1
29. Sauce—Tomato—20-oz. bottles—"Dyason's" .. per doz.	0	11	4
30. Soda—Bicarbonate of .. per lb.	0	0	2½
31. „ Washing .. do.	0	0	1½
32. Soup—Tomato—in 1-lb. tins— .. per tin	0	0	1½
33. Spaghetti .. per lb.	0	0	4½
34. Spice—Mixed, in 1-oz. packets .. per pkt.	0	0	1½
35. Starch "Crystal" .. per lb.	0	0	4½
36. Tartar—Cream of—Substitute (Calcium Phosphate) .. do.	0	0	10½
37. Treacle—in 2-lb. tins .. per tin	0	0	6
38. Vinegar (Malt) .. per quart	0	0	3½

Sub-schedule No. 5.

CEREALS.

	£	s.	d.
1. Oatmeal .. per cwt.	0	0	1½
2. Rice—Dressed .. do.	0	0	1½
3. „ Unpolished .. do.	0	0	1½
4. Seed Tapioca (Sago) .. do.	0	0	1½
5. Pearl Barley .. do.	0	0	1½
6. Peas—Split .. do.	0	0	1½

ANNEX TO CONTRACT NO. 1943/120.

Model Preserving Co. Pty. Ltd., cr. Campbell and Perry streets, Collingwood, N.5.

Sub-schedule No. 6.

JAMS.

Security, £20.

	£	s.	d.
1. Jams—Assorted, in bulk, of approved kinds, in the proportion of half actual net seed and half stone, of the best quality, in tins, as required—Brand "M.P." .. per lb.	0	0	5½
2. „ Assorted, in bulk, of approved kinds, in the proportion of half seed and half stone, of the best quality, in 24-oz. tins—Brand "M.P." .. per doz.	0	10	9

ANNEX TO CONTRACT No. 1943/121.†

F. Watkins Pty. Ltd., 184 Bourke-street, Melbourne, C.1.

Sub-schedule No. 7.

MEAT FOR MENTAL HOSPITAL, KEW.

Security, £35.

			£	s.	d.
1. Fresh Beef—Fore-quarters	..	per cwt.	2	7	11
2. " " Hind-quarters	..	do.	2	7	11
3. " " Buttocks	..	per lb.	0	0	6
4. Corned Beef—Rolled or round, as ordered, without bone or cartilage	..	do.	0	0	6½
5. " Mutton	..	do.	0	0	5½
6. " " Leg	..	do.	0	0	7½
7. Fresh Suet—Kidney	..	do.	0	0	4
8. Sausage Meat	..	do.	0	0	5
9. Liver—Calves	..	do.	0	0	6
10. Brains	..	per set	0	0	2

ANNEX TO CONTRACT No. 1943/122.†

F. Watkins Pty. Ltd., 184 Bourke-street, Melbourne, C.1.

Sub-schedule No. 8.

MEAT FOR PENAL ESTABLISHMENT (PENTRIDGE), FEMALE PENITENTIARY, AND METROPOLITAN GAOL (GOBURG).

Security, £35.

			£	s.	d.
1. Fresh Beef—Fore-quarters	..	per cwt.	1	17	6
2. Fresh Mutton (whole sheep)	..	per lb.	0	0	5½
3. Sausages—Mixed	..	do.	0	0	7
4. Kidneys—Ox	..	do.	0	1	0
5. Fresh Suet—Kidney	..	do.	0	0	4
6. Tripe—Fresh	..	do.	0	0	4
7. Rabbits—Fresh	..	per pair	0	2	0

ANNEX TO CONTRACT No. 1943/123.†

J. H. Cooke Pty. Ltd., 378 Queens-parade, Clifton Hill, N.8.

Sub-schedule No. 9.

MEAT FOR POLICE HOSPITAL, ST. KILDA-ROAD, CHILDREN'S WELFARE DEPOT, ROYAL PARK.

Security, £8.

			£	s.	d.
1. Fresh Beef	..	per cwt.	3	0	5
2. Corned Beef—Rolled or round, as ordered, without bone or cartilage	..	per lb.	0	0	6½
3. Fresh Mutton	..	do.	0	0	5½
4. " " Loin	..	do.	0	0	6½
5. " " Leg	..	do.	0	0	8½
6. Cutlets	..	do.	0	0	10
7. Sausages—Mixed	..	do.	0	0	6
8. Tripe—Fresh	..	do.	0	0	5
9. Steak—Rump	..	do.	0	1	3
10. Brains	..	per set	0	0	2
11. Chops—Mid Loin	..	per lb.	0	0	8
12. Rabbits—Fresh	..	per pair	0	2	0
13. Ice	..	per cwt.	0	2	6

ANNEX TO CONTRACT No. 1943/124.†

J. H. Cooke Pty. Ltd., 378 Queens-parade, Clifton Hill, N.8.

Sub-schedule No. 10.

MEAT FOR RECEIVING HOUSE AND MENTAL HOSPITAL, ROYAL PARK.

Security, £10.

			£	s.	d.
1. Fresh Beef	..	per cwt.	3	0	5
2. " " Buttocks	..	do.	3	0	5
3. " Mutton	..	per lb.	0	0	5½
4. Corned Beef—Rolled or round, as ordered, without bone or cartilage	..	do.	0	0	6½
5. Fresh Suet—Kidney	..	do.	0	0	3½
6. Ice	..	per cwt.	0	2	6

(AGREEMENT.)

Moran and Cato Pty. Ltd., 277 Brunswick-street, Fitzroy, N.6.

Sub-schedule No. 11.

SOAP MIXTURES.

(Of Commonwealth Manufacture.)

			£	s.	d.
1. Antiseptic—Liquid, of approved make, in 4-gal. tins	..	per gal.	0	2	8
2. Extract of—Kitchen's—Bulk (½ cwt. and 1 cwt. bags)	..	per lb.	0	0	2½
3. Household—Dry, equal to Kitchen's "Best Brown" Brand	..	per cwt.	1	9	7½
4. Lifebuoy	..	per doz.	0	2	11
5. "Lux" or "Morino," as ordered, in bulk	..	per lb.	0	0	8½
6. "Monkey Brand"—or equal thereto, in tablets of 5 oz. each	..	per doz.	0	2	0½
7. Sand—Borax, 12-oz. blocks, of approved brand	..	per doz.			*

* Supplies not available.

†† Bag, 150-lb.

§ Carton, 2 dozen 2-lb. tins.

†† Apply Tender Board.

Sub-schedule No. 11—continued.

SOAP MIXTURES—continued.

			£	s.	d.
8. Sand—Carbolic, 12-oz. blocks, of approved brand	..	per doz.	0	1	10
9. Soft—Genuine Potash, best amber, in bulk	..	per lb.	0	0	6½
10. Toilet—"Bath," in 4-oz. tablets, Kitchen's, or equal thereto	..	per doz.	0	1	8½
11. Toilet—Carbolic, in 4-oz. tablets, Kitchen's, or equal thereto	..	do.	0	1	10½
12. Toilet—"Castola," in 6-oz. tablets, Kitchen's, or equal thereto	..	do.			*
13. "Velvet"—or equal thereto	..	per doz.	0	3	1½

(AGREEMENT.)

Henry Berry and Co. (A/asia) Ltd., 568 Collins-street, Melbourne, C.1.

Sub-schedule No. 12.

TEA AND COFFEE.

			£	s.	d.
1. Tea, Blended, 1st Grade	..	per lb.	0	2	9½
2. Tea, Blended, 2nd Grade (Ration)	..	do.	0	2	5½
3. Coffee—Fresh roasted, and whole, beans to be thoroughly sound	..	per lb.	0	1	8½

§ Less 2½ per cent. discount, payment 30 days.

SCHEDULE No. 2.

PROVISIONS—MONT PARK, SANATORIUM, GRESSWELL, ETC.

(Delivery at the Mental Hospital, Mont Park, to depots as required, the Repatriation Mental Hospital, Bundoora, Janefeld Colony and Sanatorium, Gresswell.

ANNEX TO CONTRACT No. 1943/125.

E. J. Callander, 597 High-street, Preston, N.18.

Sub-schedule No. 1.

BREADSTUFFS.

Security, £190.

			£	s.	d.
1. Bread—Fine wheaten, first quality	..	per cwt.	0	16	7
2. " Raisin, " "	..	do.	1	13	4
3. Flour—First quality	..	do.			†

† Order under Melbourne District Contract.

(AGREEMENT.)

Henry Berry and Co. (A/asia) Ltd., 568 Collins-street, Melbourne, C.1.

Sub-schedule No. 2.

GROCERIES.†

			£	s.	d.
1. Bacon—In sides	..	per lb.	0	1	4½
2. Beans—Haricot	..	do.			*
3. " Butter	..	do.			*
4. Blue—Washing	..	do.	0	0	11
5. Biscuits—Coffee, Malt, Milk Arrowroot, or equal, as ordered	..	do.	0	0	11
6. Camp Pie—in 1-lb. tins, "Paragon"	..	per doz.	0	8	11
7. Candles (full weights)—Kitchen's "Electrics," or other make of equal quality in 1-lb. packets	..	per lb.	0	0	9½
8. Cereal, in 24-oz. packets, "Trumpeter"	..	per pkt.	0	0	10
9. Cinnamon	..	per lb.	0	2	6
10. Cocoa, in 1-lb. cardboard cartons	..	do.	0	1	4
11. Coconut—Desiccated	..	do.			*
12. Coffee Essence in 8oz. bots.—Brand, "Bluestripe"	..	per bot.	0	0	11½
13. Corn or Maize Flour—in 1-lb. packets, Brand, "Kream"	..	per lb.	0	0	7½
14. Currants—2 Crowns (present season's)	..	do.	0	0	8½
15. Curry Powder—Brand, "Atlas"	..	do.	0	1	2
16. Custard Powder—1-lb. packets	..	per pkt.	0	0	8½
17. Dates—Fresh, loose	..	per lb.			*
18. Essence of Vanilla—in full 20-oz. bottles	..	per bot.	0	8	9
19. Flour—Self-raising, Brand, "Cookwell"	..	per bag	1	11	6††
20. Fruits, Dried (present season's)	..	do.			††
21. Fruits—Preserved, assorted, in 1-lb. 14-oz. tins (excluding Pines)	..	per tin			††
22. Gelatine—Ground	..	per lb.			*
23. Ginger—Ground	..	do.			*
24. Golden Syrup—in 2-lb. tins	..	per ctn.	0	12	6§
25. Herrings—Fresh, and in Tomato Sauce, 14-oz. tins, Brand	..	per tin			*
26. Honey, first quality	..	per lb.			*
27. Jelly Crystals—in 4-oz. packets "Invicta"	..	per gross	1	19	3

Sub-schedule No. 2—continued.

GROCERIES—continued.

		£	s.	d.
28. Junket Tablets	per tube	0	0	7½
29. Lemon Peel—cut	per lb.	0	0	10½
30. Macaroni	do.	0	0	4½
31. Mustard—	do.	0	2	5
32. Nutmeg—Whole	per oz.	*		
33. Pepper—Black, ground	per lb.	0	1	2
34. Pickles—Assorted, 20-oz. bottles	per bot.	*		
35. Pipes—Tobacco, clay	per doz.	*		
36. Prunes—Dried, 50-60's (present season's)	per lb.	½		
37. Raisins—Lexias, 4 Crowns (present season's)	do.	0	0	7½
38. „ Sultana, 3 Crowns (present season's)	do.	0	0	9½
39. Rice—Ground	do.	*		
40. Salmon—Fresh, in 14½-oz. tins, tall, fancy pink	per tin	*		
41. Salt—Fine	per cwt.	0	6	11
42. Sauce—Tomato, in 26-oz. bottles, Brand, "Victoree"	per doz.	0	17	0
43. Soda—Bicarbonate of	per lb.	0	0	3
44. „ Washing	per cwt.	0	11	3
45. Spice—Mixed, loose	per lb.	0	1	10
46. Starch (Rice)—Brand, "Silver Star"	per lb.	0	0	9
47. Sugar—Castor	do.	0	0	4½
48. „ Icing	do.	0	0	4½
49. Tartar—Cream of—Substitute—Sodium Phosphate—Brand, "Aercreme"	do.	0	1	1½
50. Treacle—in 2-lb. tins	per ctn.	0	11	8½
51. Vermicelli—in 16-oz. packets	per pkt.	0	0	4½
52. Vinegar—Malt	per gall.	0	1	0

ANNEX TO CONTRACT No. 1943/126.

Model Preserving Co. Pty. Ltd., cr Campbell and Perry streets, Col-
lingwood, N.S.

Sub-schedule No. 3.

JAMS.

Security, £23.

		£	s.	d.
1. Jams—Assorted, in bulk, of approved kinds, in the proportion of half actual net seed and half stone, of the best quality, in tins, as required, Brand, "M.P."	per tin	0	0	5½
2. „ Assorted, in 5-lb. tins, in the proportion of half seed and half stone, of the best quality, Brand, "M.P."	per tin	0	3	0½
3. „ Marmalade, in 5-lb. tins, Brand, "M.P."	do.	0	2	11

ANNEX TO CONTRACT No. 1943/127.†

W. Angliss & Co. (Aust.) Pty. Ltd., 42 Bourke St., Melbourne, C.I

Sub-schedule No. 4.

MEAT.

Security, £50.

		£	s.	d.
1. Fresh Beef—Fore-quarters	per cwt.	1	18	0
2. „ „ Hind-quarters	do.	1	18	0
3. „ „ Buttocks	per lb.	0	0	6½
4. „ „ Roast, rolled ribs	do.	0	0	10
5. „ „ Rump	do.	0	0	10
6. „ „ Thick flank	do.	0	0	11½
7. Beef, Corned—Rolled or round, as ordered, without bone or cartilage	do.	0	0	9½
8. Mutton, Fresh	do.	0	0	5
9. „ „ Sides	do.	0	0	5
10. Tripe—Ox	do.	0	0	3½
11. Brains—Sheepe'	per set	0	0	2
12. Chops—Loin	per lb.	0	0	10
13. „ „ Forequarters	do.	0	0	8
14. „ „ Outlet	do.	0	0	1
15. Frys—Lambs'	do.	0	0	4
16. Pork—Loin	do.	0	1	4½
17. Steak—Minced	do.	0	0	4
18. Livers—Calves'	do.	0	0	4
19. Pork German	do.	0	0	11
20. Kidneys—Ox	each	0	0	10
21. Shanks—Sheepe'	do.	0	0	3
22. Saveloys	per doz.	0	1	3
23. Rabbits—Fresh	per pair	0	2	4

* Supplies not available.

†† Apply Tender Board.

§ Less 2½ per cent. discount, payment 30 days.

SCHEDULE No. 3.

PROVISIONS FOR S.S. RIP AND DREDGES.

Sub-schedule No. 1.

BREAD.

1. Bread—Fine wheaten, first quality	Purchase by agree- ment
--	----------------------------

(AGREEMENT.)

Henry Berry and Co. (A/asia) Ltd., 668 Collins-street, Melbourne, C.I.

Sub-schedule No. 2.

GROCERIES.

		£	s.	d.
1. Bacon Rashers	per lb.	0	1	4½
2. Beans—Butter	do.	*		
3. „ Haricot	do.	*		
4. Biscuits—Coffee, Marie, Malt	do.	0	0	11
5. „ Thin Captains	do.	0	0	9½
6. Bisto—in 4-oz. packets	per pkt.	*		
7. Chutney—"Crownall"	per doz. bot.	*		
8. Cocoa—in 1-lb. tins or cartons	per doz.	0	16	0
9. Coconut—Desiccated	do.	*		
10. Coffee—Fresh Roasted and Ground	do.	1	8	§
11. Corn or Maize Flour in 1-lb. packets, Brand, "Kream"	do.	0	0	7½
12. Currants—2 crowns (present season's)	per lb.	0	0	9
13. Custard Powder—in 1-lb. packets, Brand, "Dainty Maid"	per pkt.	0	0	8½
14. Dates	per lb.	*		
15. Eggs, New Laid	per doz.	*		
16. Essence—Vanilla, in 20-oz. bottles	per bot.	0	8	9
17. „ Cochineal, in 1-oz. bottles	per doz.	0	7	0
18. Fish—Herrings, Fresh, and in Tomato Sauce, in 14-oz. tins	per tin	*		
19. „ Salmon, Fresh, in 14½-oz. tins, pink	do.	*		
20. „ Sardines, in ½ tins, Brand	do.	*		
21. Flour—First quality	per lb.	0	0	1½
22. „ Self-raising, Brand, "Cookwell"	per bag	1	11	6½
23. Fruits—Preserved, in 1-lb. 14-oz. tins	per doz. Pears Peaches tin	½		
24. „ Preserved, pines, in 1-lb. 14-oz. tins	do.	*		
25. Gelatine—Ground	per lb.	*		
26. Golden Syrup—in 2-lb. tins	per ctn.	0	12	6½
27. Honey, in 7-lb. tins	per tin	*		
28. Jams—Assorted kinds, "Victoree" in 24-oz. tins	per doz. tins	½		
29. Jelly Crystals in 4-oz. packets	per gross pkts.	1	19	3
30. Lemon Peel—Cut	per lb.	0	0	10½
31. Macaroni	do.	0	0	4½
32. Margarine—Cooking Quality	do.	*		
33. Meat—Preserved, Beef or Mutton, in 1-lb. tins	per doz. tins	*		
34. Milk—Dried, Skim, in 1-lb. tins	do.	0	10	9
35. „ Condensed, full cream, 14-oz. tins	per tin	0	0	8½
36. Mustard—	per lb.	0	2	5
37. Nutmeg—Whole	per oz.	*		
38. Oatmeal—Flaked	per lb.	0	0	2½
39. Pearl Barley	do.	0	0	2½
40. Peas—Split	do.	0	0	4
41. Pepper—Black, ground	do.	0	1	2
42. Pickles—Assorted, in 20-oz. bottles	per bot.	*		
43. Prunes—Dried (present season's)	per lb.	*		
44. Raisins—Lexias, 4 Crowns (present season's)	do.	0	0	7½
45. Raisins—Sultana, 3 Crowns (present season's)	do.	0	0	9½
46. Rice—Dressed	do.	*		
47. Salt—Fine (minimum delivery—1 cwt.)	per cwt.	0	6	11
48. Sauce—Mustard, in 10-oz. bottles	per bot.	*		
49. „ Tomato, in 26-oz. bottles, Brand, "Victoree"	per doz. bota.	0	17	0
50. „ Worcestershire, in 10-oz. bottles, "Greigs"	per doz.	0	8	0
51. Soda—Bicarbonate of	per lb.	0	0	3
52. Spice—Mixed, loose	per lb.	0	1	10
53. Sugar—Brown	per lb.	0	0	3½
54. „ Castor	do.	0	0	4½
55. „ Icing	do.	0	0	4½
56. Vinegar—Malt	per gal.	0	1	1½
57. Yolkova—in 4-oz. bottles	per bot.	0	1	9

¶ Carton, 2-doz. 2-lb. Tins.

§§ Bag-150-lb.

ANNEX TO CONTRACT No. 1943/128†

J. H. Cooke Pty. Ltd., 378 Queen's-parade, Clifton Hill, N.8.

Sub-schedule No. 3.

MEAT.

(Delivery at River Yarra Wharfs.)

Security, £5.

		£	s.	d.
1. Fresh Beef—Roast, rolled ribs	per lb.	0	0	7
2. Beef, Corned—Silverside	do.	0	0	9
2. " " Rolled or Round, as ordered, without bone or cartilage	do.	0	0	6
4. Fresh Mutton—Shoulder	do.	0	0	5
5. " " Legs	do.	0	0	8
6. " " Loin	do.	0	0	7
7. " " Chops, Forequarter	do.	0	0	6
8. " " Loin	do.	0	0	7
9. " " Suet—Kidney	do.	0	0	3½
10. Sausages—Mixed	do.	0	0	6
11. " " Pork	do.	0	0	6½
12. Pork—Loin	do.	0	1	2
13. " " Leg	do.	0	1	2
14. Tripe	do.	0	0	5
15. Frys—Lambs'	do.	0	0	4
16. Steak—Stewing	do.	0	0	6
17. " " Topside	do.	0	0	8
18. " " Rump	do.	0	1	3
19. Rabbits—Fresh	per pr.	0	2	0
20. Ice	per cwt.	0	2	6

Sub-schedule No. 4.

VEGETABLES.

1. Onions
2. Other vegetables, including beetroot, cauliflowers, carrots, cabbages, turnips, parsnips, rhubarb, swedes, and pumpkin, as required
- Purchase by agreement

SCHEDULE No. 4.

PROVISIONS—TEACHERS' COLLEGE, CARLTON.

(Delivery at the College.)

(AGREEMENT.)

Moran and Cato Pty. Ltd., 277 Brunswick-street, Fitzroy, N.6.

Sub-schedule No. 1.

GROCERIES.

		£	s.	d.
1. Barley	per lb.	0	0	2½
2. Beans—Haricot	do.	*		
3. Cereal—"Piper's," in 24-oz. packets	per pkt.	0	0	10
4. " " Weetbix," large	do.	0	0	11
5. Cheese—Kraft, 8-oz. packets, 5-lb. loaves	per lb.	0	1	4
6. Custard Powder—in 1-lb. packets	per pkt.	0	0	8
7. Essence—in 8-oz. bottles, Lemon pure	per bot.	0	4	2
8. Flour—Self-raising, Brand, "Rono"	per lb.	0	0	2½
9. Fruit—Preserved, assorted, in 1-lb. 14-oz. tins (excluding Pines)	per tin	††		
10. Golden Syrup—in 2-lb. tins	do.	0	0	6½
11. Honey, first quality—in 60-lb. tins only	per lb.	0	0	8
12. Jelly Crystals—4-oz packets	per pkt.	0	0	3½
13. Mustard	per lb.	0	2	5½
14. Macaroni	do.	0	0	4½
15. Pepper—Black, ground	do.	0	1	2
16. Pickles—Assorted, in 20-oz. bottles	per bot.	*		
17. Raisins—Sultana, 3 Crowns (present season's)	per lb.	0	0	8½
18. Rice—Dressed	do.	*		
19. Salmon—Fresh, in 14½-oz. tins, talls	per tin	*		
20. Salt—Fine	per cwt.	0	5	1
21. Sauce—Tomato, in 20-oz. bottles, Brand, "Dyason's"	per doz.	0	11	4
22. " " Worcestershire, in 10-oz. bottles, Brand, "Hardings"	per bot.	0	0	8½
23. Soda—Bicarbonate of	per lb.	0	0	2½
24. " " Washing	do.	0	0	1½
25. Spaghetti	per pkt.	0	0	4½
26. Spice—Mixed, in 1-oz. pkts.	do.	0	0	1½
27. Starch—Rice, Brand, "Crystal"	per lb.	0	0	4½
28. Sugar—Castor	do.	0	0	4
29. Tartar—Cream of—Substitute—Calcium Phosphate	do.	0	0	10½
30. Tomatoes—Tinned	per doz.	*		
31. Vinegar—Malt	per gal.	0	1	1

* Supplies not available.

†† Apply Tender Board.

ANNEX TO CONTRACT No. 1943/129†.

J. H. Cooke Pty. Ltd., 378 Queen's-parade, Clifton Hill, N.8.

Sub-schedule No. 2.

MEAT.

Security, £5.

		£	s.	d.
1. Fresh Beef—Sirloin	per lb.	0	1	0
2. " " " Round or Topside Steak	do.	0	0	10
3. " " " Stewing (when required, minced)	do.	0	0	9
4. Beef—Corned, Silverside	do.	0	0	10
5. Fresh Mutton—Chops (leg)	do.	0	0	9
6. " " " Leg	do.	0	0	7½
7. Frys—Lambs'	do.	0	0	4
8. Kidneys—Sheep's	each	0	0	2
9. Sausages—Best (Pork or Beef-mixed)	per lb.	0	0	6
10. Sausage Meat	do.	0	0	3½

ANNEX TO CONTRACT No. 1943/130.

Model Preserving Co. Pty. Ltd., cr. Campbell and Perry streets, Collingwood, N.6.

Sub-schedule No. 3.

JAMS.

Security, £10.

1. Jams—Assorted, of approved kinds, in the proportion of half seed and half stone, of the best quality, in 5-lb. tins, Brand, "M.P."
- per tin 0 3 0½

SCHEDULE No. 5.

PROVISIONS—ARARAT DISTRICT.

(Delivery into Institutions.)

ANNEX TO CONTRACT No. 1943/131.

Mark Forsyth Pty. Ltd., 274 Barkly-street, Ararat.

Sub-schedule No. 1.

BREADSTUFFS.

Security, £75.

1. Bread—Fine wheaten, first quality
2. Flour—First quality
- per cwt. 0 12 4
- do. 0 12 10

(AGREEMENT.)

John MacLeod and Co. Pty. Ltd., 122 Lydiard-street, Ballarat.

Sub-schedule No. 2.

GROCERIES.

		£	s.	d.
1. Beans—Haricot	per lb.	0	0	5
2. Blue—Washing	do.	0	0	11
3. Candles—(full weights) Kitchen's "Electrics," or other make of equal quality, to be supplied in 1-lb. packets	do.	0	0	9½
4. Cocoa—in 1-lb. tins or cardboard cartons "Gold Seal"	do.	0	1	7
5. Corn or Maize Flour—in packets of 1 lb. net "Kream"	do.	0	0	8
6. Curry Powder, "Gold Seal," loose	do.	0	1	4
7. Golden Syrup in 2-lb. tins	per doz.	0	6	11
8. Mustard	per lb.	0	2	6
9. Pepper—Black, ground	do.	0	1	5½
10. Pipes—Tobacco, clay	per doz.	0	1	3
11. Raisins—Sultana, 3 Crowns (present season's)	per lb.	0	0	9
12. Salt—Fine—Corio	per cwt.	0	7	8
13. Soda—Bicarbonate of	per lb.	0	0	3½
14. " " Washing	per cwt.	0	12	6
15. Starch (Rice)—"Silver Star"	per lb.	0	0	9
16. Tartar—Cream of—Substitute—"Actorise"	do.	0	0	11½

(AGREEMENT.)

John MacLeod and Co. Pty. Ltd., 122 Lydiard-street, Ballarat.

Sub-schedule No. 3.

JAMS.

	£	s.	d.
1. Jams—Assorted, in bulk, of approved kinds, in the proportion of half seed and half stone, of the best quality, in tins, as required, Brand, "J. MacLeod and Co. Pty. Ltd."	per lb.	0	0 6

ANNEX TO CONTRACT No. 1943/132.†

Jas. H. McDonald, 114 Barkly-street, Ararat.

Sub-schedule No. 4.

MEAT.

Security, £30.

	£	s.	d.
1. Fresh Beef—Fore-quarters ..	per cntl.	2	0 0
2. " " Hind-quarters ..	do.	2	0 0
3. " " Buttocks ..	do.	2	2 6
4. " " Mutton ..	do.	1	17 6
5. Corned Beef—Rolled or round, as ordered, without bone or cartilage	do.	2	10 0

SCHEDULE No. 6.

PROVISIONS—BALLARAT DISTRICT.

(Delivery into Institutions.)

ANNEX TO CONTRACT No. 1943/133.

Brogden Bros., 15 Lal Lal-street, Ballarat.

Sub-schedule No. 1.

BREADSTUFFS.

Security, £75.

	£	s.	d.
1. Bread—Fine wheaten, first quality ..	per cntl.	0	12 11
2. Flour—First quality ..	do.	0	13 6

(AGREEMENT.)

John MacLeod and Co. Pty. Ltd., 122 Lydiard-street, Ballarat.

Sub-schedule No. 2.

GROCERIES.

	£	s.	d.
1. Blue—Washing ..	per lb.	0	0 11
2. Candles (full weights)—Kitchen's "Electrics," or other make of equal quality, in 1-lb. packets ..	do.	0	0 9½
3. Corn or Maize Flour—in packets of 1 lb. net ..	do.	0	0 7½
4. Currants—2 Crowns (present season's) ..	do.	0	0 8½
5. Curry Powder—"Gold Seal"—loose ..	do.	0	1 4
6. Golden Syrup—in 2-lb. tins ..	per doz.	0	6 7
7. Mustard ..	per lb.	0	2 5½
8. Pepper—Black, ground ..	do.	0	1 5½
9. Pipes—Tobacco, clay ..	per doz.	0	1 3
10. Raisins—Sultana, 3 Crowns (present season's) ..	per lb.	0	0 8½
11. Salt—Fine ..	per cwt.	0	8 6
12. Soda—Bicarbonate of ..	per lb.	0	0 3½
13. " Washing ..	per cwt.	0	11 6
14. Spice—Mixed, in 1-oz. packets ..	per pkt.	0	0 2½
15. Starch (Rice) "Silver Star" ..	per lb.	0	0 9
16. Tartar—Cream of—Substitute—"Actorise" ..	do.	0	0 11½
17. Vinegar—Malt ..	per quart	0	0 3½

(AGREEMENT.)

John MacLeod and Co. Pty. Ltd., 122 Lydiard-street, Ballarat.

Sub-schedule No. 3.

JAMS.

	£	s.	d.
1. Jams—Assorted, in bulk, of approved kinds, in proportion of half seed actual net and half stone, of the best quality, in tins as required, Brand, "J. MacLeod and Co. Pty. Ltd."	per lb.	0	0 5½
2. " Assorted, in 24-oz. tins, in the proportion of half seed and half stone, of the best quality, Brand, "Victoree"	per tin	0	1 1
3. Assorted, in 5-lb. tins, in the proportion of half seed and half stone, of the best quality, Brand, "Victoree"	do.	*	

ANNEX TO CONTRACT No. 1943/134.†

H. J. Symons Pty. Ltd., 1015 Macarthur-street, Ballarat.

Sub-schedule No. 4.

MEAT.

Security, £35.

	£	s.	d.
1. Fresh Beef—Fore-quarters ..	per cntl.	2	12 6
2. " " Hind-quarters ..	do.	2	12 6
3. " " Buttocks ..	do.	2	18 0
4. " " Mutton ..	do.	2	12 0
5. Corned Beef—Rolled or round, as ordered, without bone or cartilage	do.	2	12 0
6. Fresh Suet—Kidney ..	do.	2	12 0

SCHEDULE No. 7.

PROVISIONS—BEECHWORTH DISTRICT.

(Delivery into Institutions.)

ANNEX TO CONTRACT No. 1943/135.

P. A. Taylor, Camp-street, Beechworth.

Sub-schedule No. 1.

BREADSTUFFS.

Security, £100.

	£	s.	d.
1. Bread—Fine wheaten, first quality ..	per cntl.	0	16 0
2. Flour—First quality ..	do.	0	15 0

(AGREEMENT.)

Moran and Cato Pty. Ltd., 277 Brunswick-street, Fitzroy, N.6.

Sub-schedule No. 2.

GROCERIES.

	£	s.	d.
1. Blue—Washing, powdered in 7-lb. pkts. ..	per lb.	0	0 11½
2. Cocoa—Bulk ..	do.	*	
3. Corn or Maize Flour—in packets of 1 lb. net ..	do.	0	0 8½
4. Golden Syrup—in 2-lb. tins ..	per tin	0	0 7½
5. Jelly Crystals in 4-oz. Pkts. ..	per doz.	0	3 10½
6. Mustard ..	per lb.	0	2 6½
7. Pepper—Black, ground ..	do.	0	1 3½
8. Pipes—Tobacco, clay ..	per doz.	0	1 5½
9. Raisins—Sultana, 3 Crowns (present season's) ..	per lb.	0	0 9½
10. Salt—Fine ..	per cwt.	0	8 10
11. Soap—"Monkey Brand," or equal thereto, in 5-oz. tablets ..	per tab.	0	0 2½
12. " Sand, Carbolic, in 12-oz. blocks ..	per blk.	0	0 2½
13. Soda—Bicarbonate of ..	per lb.	0	0 3½
14. " Washing ..	per cwt.	0	12 6
15. Starch—"Crystal" ..	per lb.	0	0 5½
16. Tartar—Cream of—Substitute—Calcium Phosphate ..	do.	0	0 11½
17. Vinegar—Malt ..	per qt.	0	0 5

(AGREEMENT.)

Moran and Cato Pty. Ltd., 277 Brunswick-street, Fitzroy, N.6.

Sub-schedule No. 3.

JAMS.

	£	s.	d.
1. Jams—Assorted, in bulk—Apricot ..	per lb.	0	0 7
" Peach ..	actual	0	0 7
" Apple & Rasp. flavour ..	net weight	0	0 6½
" Dark Plum ..	do.	0	0 6½

ANNEX TO CONTRACT No. 1943/136.†

E. Spencer, Camp-street, Beechworth.

Sub-schedule No. 4.

MEAT.

Security, £30.

	£	s.	d.
1. Fresh Beef—Fore-quarters ..	per cntl.	2	10 0
2. " " Hind-quarters ..	do.	2	10 0
3. " " Minced, without bone ..	per lb.	0	0 6½
4. " " Mutton ..	do.	0	0 6

* Supplies not available.

SCHEDULE No. 8. PROVISIONS—CASTLEMAINE DISTRICT.

(Delivery into Institutions.)

ANNEX TO CONTRACT No. 1943/137.

Rasmussen Bros., Johnston-street, Castlemaine.

Sub-schedule No. 1.

BREAD.

	Security, £14.	£	s.	d.
1. Bread—Fine wheaten, first quality	.. per cwtl.	0	18	9

ANNEX TO CONTRACT No. 1943/138.†

H. J. Robertson, 91 Mostyn-street, Castlemaine.

Sub-schedule No. 2.

MEAT.

Security, £5.

		£	s.	d.
1. Fresh Beef	per cwtl.	2	18	4
2. Corned Beef—Rolled or Round, as ordered, without bone or cartilage	do.	2	16	3

SCHEDULE No. 9. PROVISIONS—SCHOOL OF FORESTRY, CRESWICK.

(Delivery at the School.)

ANNEX TO CONTRACT No. 1943/139.

R. C. Bowley, Albert-street, Creswick.

Sub-schedule No. 1.

BREADSTUFFS.

Security, £3.

1. Bread—Fine wheaten, first quality	..	per cwtl.	1	2	11
2. Flour—First quality	..	per lb.		2	

(AGREEMENT.)

J. Tait and Son, Albert-street, Creswick.

Sub-schedule No. 2.

GROCERIES.

GROCERIES.				£	s.	d.
1. Barley—Pearl	per lb.	0	0	2½		
2. Blue—Washing	do.	0	0	11		
3. Butter—First grade creamery, to score not less than 91 points, Government grade, Commerce Regulations Standard	do.	0	1	6½		
4. Cheese—First-class quality, matured ..	do.	0	1	4		
5. Coffee—Fresh roasted and whole, beans to be thoroughly sound	do.	0	2	0		
6. Corn or Maize Flour—in packets of 1 lb. net	per lb.	0	0	6½		
7. Eggs—New laid	per doz.	0	1	6		
8. Ginger—Ground	per lb.	*				
9. Golden Syrup—in 2-lb. tins	per tin	0	0	7		
10. Jams—Assorted, in 5-lb. tins, net, in the proportion of half seed and half stone, Brand, "Red Feather"	do.	0	3	3		
11. Mustard—"Double Superfine"	per lb.	*				
12. Oatmeal	do.	0	0	2½		
13. Peas—Split	do.	0	0	4		
14. Pepper—Black, ground	do.	0	1	6		
15. Potatoes—Dry and free from dirt ..	per cwt.	0	14	0		
16. Raisins—Sultana, 3 Crowns (present season's)	per lb.	0	0	9½		
17. Rice—Dressed	do.	*				
18. Salt—Fine	do.	0	0	0½		
19. Soap—Household, yellow, dry, and hard, to sample	do.	0	0	3½		
20. " Sand, Carbolic, in 12-oz. blocks ..	each	0	0	1½		
21. Soda—Bicarbonate of	per lb.	0	0	3		
22. " Washing	do.	0	0	1½		
23. Starch (Rice)—Brand, "Preservene" ..	do.	0	0	7½		
24. Tartar — Cream of — Substitute — "Calcium Phosphate"	do.	0	1	2		
25. Tea	do.	0	3	2		
26. Vinegar—Malt	per pint	0	0	3		

ANNEX TO CONTRACT No. 1943/140.†

Eric Coughlan, Albert-street, Creswick.

Sub-schedule No. 3.

MEAT.

Security, £3.

		£	s.	d.
1. Fresh Beef—Fore-quarters	per lb.	0	0 8
2. " Mutton	do.	0	0 7
3. Corned Beef—Rolled or round, as ordered, without bone or cartilage	do.	0	0 9
4. Steak—Minced	do.	0	0 6
5. Pork—Leg	do.	0	0 10
6. Fresh Suet—Kidney	do.	0	0 1

ANNEX TO CONTRACT No. 1943/141.

E. J. Keen, Jory-street, North Creswick.

Sub-schedule No. 4.

MILK.

Security, £3.

	£	s.	d.
1. Milk—Fresh and pure	per qt.	0	0 7

SCHEDULE No. 10. PROVISIONS—MCLEOD SETTLEMENT, FRENCH ISLAND.

(Delivery to be made at Lang Lang Jetty.)

ANNEX TO CONTRACT No. 1943/142.

James Jackson, Lang Lang.

Sub-schedule No. 1.

BREAD.

Security, £12.

		£	s.	d.
1. Bread—Fine wheaten, first quality	.. per cwtl.	1	0	10

(AGREEMENT.)

A. G. Glascock, Lang Lang.

Sub-schedule No. 2.

GROCERIES.

		£	s.	d.
1. Butter—First grade creamery, to score not less than 91 points, Government grade, Commerce Regulations Standard	per lb.	0	1	8
2. Cheese—Matured	do.	0	1	3
3. Jams—Assorted, in proportion of half seed and half stone, of best quality, in 24-oz. tins, "Victoree"	per tin	0	1	2

ANNEX TO CONTRACT No. 1943/143.†

W. F. Mason, Lang Lang.

Sub-schedule No. 3.

MEAT.

Security, £5.

1	Fresh Beef—Hind-quarters	per cwtl.	2	18	4
2.	.. Mutton	per lb.	0	0	6

SCHEDULE No. 11. PROVISIONS—TRAVANCORE DEVELOP- MENTAL CENTRE, HEPBURN SPRINGS.

(Delivery at the Centre.)

ANNEX TO CONTRACT No. 1943/144.

Vanzetta Bros., Hepburn, via Daylesford.

Sub-schedule No. 1.

BREADSTUFFS.

Security, £5.

	£	s.	d.
1. Bread—Fine wheaten, first quality .. per cwtl.	1	0	10
2. Flour—First quality per lb.	0	0	1½

(AGREEMENT.)

John Macleod and Co. Pty. Ltd., 122 Lydiard-street, Ballarat.

Sub-schedule No. 2.

GROCERIES.

		£	s.	d.
1.	Barley—Pearl	per lb.	0	0 2½
2.	Blue—Washing, Powdered	do.	0	0 11
3.	Butter—First Grade Creamery, to score not less than 91 points, Government Grade, Commerce Regulations Standard	do.	0	1 7
4.	Cereal—"Trumpeter" Flakes, in 24-oz. pkts.	per pkt.	0	0 10½
5.	Cheese—First-class quality, matured ..	per lb.	0	1 5
6.	Coffee and Chicory	do.	0	1 6
7.	Cocoa—in 1-lb. cardboard cartons, "Gold Seal "	do.	0	1 7
8.	Corn or maize flour—in packets of 1 lb. net	do.	0	0 8
9.	Eggs—new laid	per doz.	0	2 2
10.	Ginger—Ground	per lb.		*
11.	Golden Syrup, in 2-lb. tins	per doz.	0	6 11
12.	Honey—First quality	per lb.	0	0 8½
13.	Jams, assorted, in 24-oz. tins, net, in the proportion of half seed and half stone— "Victoree "	per tin	0	1 1
14.	Oatmeal	per lb.	0	0 2½
15.	Peas—Split	do.	0	0 4½
16.	Pepper—Black, Ground	do.	0	1 5½
17.	Raisins—Sultana, 3 crowns, present season's	do.	0	0 9
18.	Rice—Dressed	do.		*

* Supplies not available.

Sub-schedule No. 2—continued.

GROCERIES—continued.

GROCERIES—continued.		£	s.	d.
19.	Salt—Fine	per lb.	0	0 1
20.	Sauce—Tomato, 26-oz. bottles	per bot.	0	1 8
21.	Pearl Tapioca	per lb.	*	
22.	Soap—Extract of Kitchen's, or equal thereto, in 1-lb. packets	do.	0	0 3½
23.	„ "Monkey Brand," or equal thereto, in tablets of 5 oz. each	per doz. pkts.	0	3 0
24.	„ Sand, Carbolic, in 12-oz. blocks of approved brand	per block	0	0 2½
25.	„ "Velvet," or equal thereto	per twin.	0	0 3½
26.	Soda—Bicarbonate of	per lb.	0	0 3½
27.	„ Washing	do.	0	0 1½
28.	Spaghetti	do.	0	0 5
29.	Spice—Mixed, in 1-oz. packets	per pkt.	0	0 2½
30.	Starch (Rice)—"Silver Star"	per lb.	0	0 0
31.	Tartar—Cream-of—Substitute, "Actorise"	do.	0	0 11½
32.	Tea	do.	0	3 1
33.	Treacle, in 2-lb. tins	per doz.	0	6 6
34.	Vinegar—Malt	per pint	0	4 ½
35.	Potatoes—Dry and free from dirt	per cwt.	0	15 0

ANNEX TO CONTRACT No. 1943/145.†

F. J. Boddy, Vincent-street, Daylesford.

Sub-schedule No. 3.

MEAT.

Security, £3.

				f.	s.	d.
1.	Fresh Beef—Prime Ribs	per lb.	0	0 8
2.	" " Stewing (when minced)	do.	0	0 6
3.	Fresh Mutton—Forequarter	do.	0	0 5
4.	" " in sides	do.	0	0 5½
5.	Corned Beef—Silverside	do.	0	0 9
6.	Pork—Pickled	do.	0	0 9
7.	Frys—Lambs'	do.	0	0 4
8.	Kidneys—Sheeps'	each	0	0 1
9.	Sausages—Best (Pork or Beef-mixed)	per lb.	0	0 5
10.	Liver—Calves'	do.	0	0 2
11.	Tripe—Fresh	do.	0	0 5
12.	Black Puddings	do.	0	0 3

ANNEX TO CONTRACT No. 1943/146.

Eric S. B. Mead, Hepburn Springs.

Sub-schedule No. 4.

MILK.

Security, £10.

Milk—Fresh and pure	per qt.	£	s.	d.
					0	0	6

SCHEDULE No. 12.

PROVISIONS—SANATORIUM, GREEN-VALE.

(Delivery at the Sanatorium.)

ANNEX TO CONTRACT No. 1943/147.

Walter Norris, trading as Bignell's Bakery, Sydney-road, Campbellfield.

Sub-schedule No. 1.

BREADSTUFFS

Security, £7.

		£	s.	d.
1. Bread—Fine wheaten, first quality	.. per cwtl.	0	17	2½
2. Flour—First quality do.	0	12	11
3. „ Wheatmeal per lb.	0	0	1½

(AGREEMENT.)

Henry Berry and Co. (Asia) Ltd., 568 Collins-street, Melbourne.

Sub-schedule No. 2.

GROCERIES.

		£	s.	d.
1.	Bacon—in sides	per lb.	0	1 4½
2.	Beans—Lima	do.	0	*
3.	Biscuits—Malt, Milk Arrowroot, Coffee— as ordered, in approximately 7-lb. tins	do.	0	0 11
4.	Blue—Washing	do.	0	0 11
5.	Borax	do.		*
6.	Camp Pie—1-lb. tins	per doz.	0	8 11
7.	Capers—in 16-oz. bottles	per bot.		*
8.	Cheese—Semi-matured, in 20-lb. loaves	per lb.	0	1 5
9.	Cinnamon	do.	0	2 6
10.	Cocoa—in 1-lb. cardboard cartons	do.	0	1 4
11.	Coconut—Desiccated	do.		*
12.	Corn or Maize Flour—in packets of 1 lb.	do.	0	0 7½
	net—			

Sub-schedule No. 3—continued.

GROCERIES—continued.

GROCERIES—continued.		£	s.	d.
13.	Curry Powder—"Atlas" ..	per lb.	0	1 2
14.	Currants—2 Crowns (present season's) ..	do.	0	0 8½
15.	Custard Powder—in 1-lb. packets— "Dainty Maid" ..	per pkt.	0	0 8½
16.	Dates ..	per lb.	*	
17.	Essence of Lemon—in 18-oz. bottles ..	per bot.	0	10 8
18.	"Vanilla—in 20-oz. bottles ..	do.	0	8 9
19.	Fish—Sardine, 1-lb. tins ..	per tin	*	
20.	Fish—Herrings in Sauce, 14-oz. tins—	per tin	*	
21.	Flour—Self-raising—"Cookwell" ..	per bag	1	11 6½
22.	Fruits—Dried (present season's)— Apples and Peaches ..	do.	††	
23.	"Preserved (excluding Pines) ..	per tin	*	
24.	Gelatine—Powdered ..	per lb.	*	
25.	Ginger—Ground ..	do.	*	
26.	Golden Syrup—in 2-lb. tins ..	per ctn.	0	12 6½
27.	Honey—First quality ..	per lb.	*	
28.	Jams—Assorted, in 24-oz. tins, Brand, "Victoree" ..	per tin	††	
29.	Jelly Crystals—in 7-lb. packets ..	per pkt.	0	7 8½
30.	Junket Tablets ..	per doz.	0	7 3
	tubes			
31.	Lemon Peel—Cut ..	per lb.	0	0 10½
32.	Macaroni ..	do.	0	0 4½
33.	Mustard ..	do.	0	2 5
34.	Nutmeg—Ground ..	do.	*	
35.	Oatmeal—Flaked ..	do.	0	0 2½
36.	Spice—Loose ..	per lb.	0	1 10
37.	Pepper—Ground ..	per lb.	0	1 2
38.	Pickles—Assorted, in 20-oz. bottles,	per bot.	*	
39.	Prunes—Dried, 50-60's (present season's)	per lb.	††	
40.	Raisins — 4 Crowns (present season's)	do.	0	0 7½
41.	"Sultana, 3 Crowns (present season's)	do.	0	0 9½
42.	Rice—Dressed ..	do.	*	
43.	Salmon—Fresh in 1-lb. tins ..	per tin	*	
44.	Salt—Fine ..	per cwt.	0	6 11
45.	Sauce—Worcestershire, 10-oz. bottles, Brand, "Greig's" ..	per doz.	0	8 0
46.	"—Tomato, 26-oz. bottles, Brand, "Victoree" ..	do.	0	17 0
47.	Soda—Bicarbonate of ..	per lb.	0	0 3
48.	"Washing ..	per cwt.	0	11 3
49.	Spaghetti ..	per lb.	0	0 5
50.	Starch (Rice)—"Silver Star" ..	do.	0	0 9
51.	Sugar—Castor ..	do.	0	0 4½
52.	Tapioca—Pearl ..	do.	*	
53.	"Seed (Sago) ..	do.	*	
54.	Tartar—Cream of—Substitute "Aerocrema"	do.	0	1 1½
55.	Tomatoes—Preserved, in 2-lb. tins ..	per tin	*	
56.	Treacle—in 2-lb. tins ..	per ctn.	0	11 8½
57.	Vermicelli ..	per pkt.	0	0 4½
58.	Vinegar—Malt ..	per gal.	0	1 0
59.	Cereal—"Wooties," in 24-oz. packets	per pkt.	0	0 10½

ANNEX TO CONTRACT NO. 1943/148.†

F. Watkins Pty. Ltd., 184 Bourke-street, Melbourne, C.I.

Sub-schedule No. 3.

MEAT, (cuts as ordered.)

Security, £7.

			£	s.	d.
1.	Beef, Fresh—Roast	per cwtl.	3	2 6
2.	" " Topside	per lb.	0	0 9
3.	" " Rump	do.	0	1 3
4.	" " Corned, Silverside	do.	0	0 9
5.	Mutton—Fresh (sides)	do.	0	0 5½
6.	Tripe—Ox (during winter)	do.	0	0 4
7.	Sausages—Mixed	do.	0	0 7
8.	" " Pork	do.	0	0 9
9.	Steak—Minced	do.	0	0 7
10.	Mince Meat	do.	0	0 5
11.	Frys—Lamb's	do.	0	0 6
12.	Chops—Mid Loin	do.	0	0 8
13.	" " Cutlet	do.	0	0 9
14.	" " Leg	do.	0	0 7½
15.	Pork—Loin, fresh or pickled	do.	0	1 3
16.	Suet—Kidney, fresh	do.	0	0 4
17.	Veal—Cutlets	do.	0	0 8
18.	Veal—Leg, boned	do.	0	0 8
19.	Kidneys—Ox	each	0	1 0
20.	Ox Tails	do.	0	1 3
21.	Tongues—Ox	do.	0	3 6
22.	" " Sheep	per doz.	0	2 0
23.	Saveloys	do.	0	1 0
24.	Brains	per set.	0	0 2
25.	Pork German	per lb.	0	0 9
26.	Rabbits—Fresh	per pair	0	2 0
27.	Poultry—First Quality	do.	0	9 0

* Supplies not available. †† Bag—150lb. § Cartons—2 doz. 2-lb. tins. ‡‡ Apply Tender Board.

SCHEDULE No. 13.

PROVISIONS—COORIEMUNGLE PRISON
CAMP, HEYTESBURY FOREST.

(Delivery to be made at the Camp.)

(AGREEMENT.)

H. and C. Thorne and Co., Timboon.

Sub-schedule No. 1.

BREAD.

	£	s.	d.
1. Bread—Fine Wheaten, first quality .. per cntl.	1	2	11

(AGREEMENT.)

H. and C. Thorne and Co., Timboon.

Sub-schedule No. 2.

GROCERIES.

	£	s.	d.
1. Jams—Assorted, in bulk, of approved kinds, in the proportion of half seed and half stone, of the best quality, in tins as required. .. per lb.	0	0	9½
2. Oatmeal do.	0	0	4
3. Rice—Dressed do.	0	0	8½
4. Salt—Fine per lb.	0	0	1½

ANNEX TO CONTRACT No. 1943/149.†

G. Waterfall & Son, Timboon.

Sub-schedule No. 3.

MEAT.

Security, £4.

	£	s.	d.
1. Fresh Beef—Ribs per lb.	0	0	9½
2. " Mutton—Legs do.	0	0	8½
3. Corned Beef—Without bone or cartilage, rolled or round do.	0	0	8½
4. Dripping do.	0	0	2

SCHEDULE No. 14.

PROVISIONS—ABORIGINAL STATION,
LAKE TYERS.

(Delivery at Lake Tyers Station.)

ANNEX TO CONTRACT No. 1943/150.

Coate and Symmons Pty. Ltd., Lakes Entrance.

Sub-schedule No. 1.

BREADSTUFFS.

Security, £25.

	£	s.	d.
1. Bread—Fine wheaten, first quality .. per cntl.	1	2	11
2. Flour—First quality do.	0	14	6

(AGREEMENT.)

Coate and Symmons Pty. Ltd., Lakes Entrance.

Sub-schedule No. 2.

GROCERIES.

	£	s.	d.
1. Baking Powder—Snowflake, or equal thereto, in 1-lb. tins .. per lb.	0	0	1½
2. Candles (full weights)—Kitchen's "Electrics," or other make of equal quality, in 1-lb. packets .. do.	0	0	1½
3. Coffee—Fresh roasted, and whole, beans to be thoroughly sound .. do.	0	0	1½
4. Cocoa—in 1-lb. cardboard cartons .. do.	0	0	1½
5. Corn or Maize Flour—in 1-lb. packets .. do.	0	0	1½
6. Currants—2 Crowns (present season's) .. do.	0	0	1½
7. Curry Powder—bulk .. do.	0	0	1½
8. Matches—Safety, 60 in a box, "Yacht" .. per gross	0	0	1½
9. Mustard—"Double Superfine" .. per lb.	0	0	1½
10. Pepper—Black, ground, in ½-lb. tins .. per tin	0	0	1½
11. Raisins—Sultana, 3 Crowns (present season's) .. per lb.	0	0	1½
12. Salt—Coarse per cwt.	0	0	1½
13. " Fine do.	0	0	1½
14. Soap—Household, hard and dry, to sample .. do.	0	0	1½
15. Soda—Bicarbonate of per lb.	0	0	1½
16. " Washing do.	0	0	1½
17. Tartar—Cream of—Substitute—Calcium Phosphate .. do.	0	0	1½
18. Treacle—in 7-lb. tins per tin	0	0	1½
19. Vinegar—Malt per qt.	0	0	1½

§ Order under Schedule No. 1, Sub-schedule No. 6.

(AGREEMENT.)

Coate and Symmons Pty. Ltd., Lakes Entrance.

Sub-schedule No. 3.

JAMS.

	£	s.	d.
1. Jams—Assorted, in 24-oz. tins, in the proportion of half seed and half stone, Brand .. per tin	0	0	1½

** The rates to be paid for all items under these Sub-schedules shall be the wholesale prices charged to the contractor, plus 12½ per cent. Wholesaler's invoices to be submitted with contractor's accounts.

SCHEDULE No. 15.

PROVISIONS—EXPERIMENT FARM,
RUTHERGLEN.

(Delivery at the Farm.)

ANNEX TO CONTRACT No. 1943/151.

A. F. Parrott, Main-street, Rutherglen.

Sub-schedule No. 1.

BREAD.

Security, £3.

	£	s.	d.
1. Bread—Fine wheaten, first quality .. per cntl.	1	2	11

(AGREEMENT.)

Moran and Cato Pty. Ltd., 277 Brunswick-street, Fitzroy, N.6.

Sub-schedule No. 2.

GROCERIES, ETC.

	£	s.	d.
1. Biscuits—Marie per lb.	0	1	0
2. Blue—Washing, Powdered, 7-lb. parcels .. do.	0	0	11½
3. Candles (full weights)—Kitchen's "Electrics," or other make of equal quality, in 1-lb. packets .. do.	0	0	9½
4. Cornflakes—"Kellogg's," in 16-oz. packets .. per pkt.	0	0	8½
5. Corn or Maize Flour—in packets of 1-lb. net .. per lb.	0	0	8½
6. Coconut—Desiccated do.	0	0	8½
7. Currants—2 Crowns (present season's) .. do.	0	0	8½
8. Fish—Salmon, in ½-lb. tins .. per tin	0	0	8½
9. Fruits—Preserved, assorted, in 1-lb. 14-oz. tins (excluding Pineapple) .. do.	0	0	11½
10. Jams—Assorted, of approved kinds, in proportion of half seed and half stone, in 24-oz. tins, Brand, "Blue Bell" .. do.	0	0	11½
11. " Assorted, of approved kinds, in proportion of half seed and half stone, in 5-lb. tins, Brand, "Blue Bell" .. do.	0	0	11½
12. Jelly Crystals—in 4-oz. packets .. per pkt.	0	0	4
13. Macaroni or Vermicelli—as ordered .. per lb.	0	0	4
14. Matches—Safety per gross	0	14	1½
15. Oatmeal—Flaked per lb.	0	0	2½
16. Pepper—Black, ground do.	0	1	4
17. Potatoes—Dry and free from dirt .. per cwt.	18	6	
18. Raisins—5 crown (present season's) lexias .. do.	0	0	9½
19. " Sultana, 3 crown (present season's) .. per lb.	0	0	9½
20. Rice—Dressed per lb.	0	0	1½
21. Salt—Fine do.	0	0	1½
22. Sauce—Tomato, "Dysons," 20-oz. bottles .. per doz.	0	13	4
23. Soap—Household, yellow, to sample .. per cwt.	1	17	5½
24. " "Monkey Brand," or equal thereto, in 5-oz. tablets .. per tab.	0	0	2½
25. " Sand, in 12-oz. blocks .. per doz.	0	2	4
26. " Toilet, "Bath," in 5½-oz. tablets, to sample, Kitchen's, or equal thereto .. per doz.	0	1	9½
27. Soda—Washing per lb.	0	0	1½
28. Tea—1st Grade do.	0	3	0½

SCHEDULE No. 16.

PROVISIONS AT SALE.

(Delivery at the Gaol.)

ANNEX TO CONTRACT No. 1943/152.

Robert McGowan, 70 Raymond-street, Sale.

Sub-schedule No. 1.

BREAD.

Security, £3.

	£	s.	d.
1. Bread—Fine wheaten, first quality .. per cntl.	0	19	0

* Supplies not available.

†† Apply Tender Board.

ANNEX TO CONTRACT No. 1943/153.†
Stan. Ryder, 99B Raymond-street, Sale.

Sub-schedule No. 2.

MEAT.

Security, £3.

		£	s.	d.
1. Fresh Beef—Stewing	per lb.	0	0	5½
2. " Mutton	do.	0	0	5½
3. Corned Beef—Rolled or round, as ordered, without bone or cartilage	do.	0	0	5½

SCHEDULE No. 17.

PROVISIONS—PLEASANT CREEK
SPECIAL SCHOOL, STAWELL.

(Delivery at the School.)

ANNEX TO CONTRACT No. 1943/154.

A. R. Bushick, 3 Ligar-street, Stawell.

Sub-schedule No. 1.

BREADSTUFFS.

Security, £10.

		£	s.	d.
1. Bread—Fine wheaten, first quality	per cntl.	0	19	9½
2. Flour—First quality	do.	0	14	7
3. Flour—Wheatmeal	per lb.	0	0	1

(AGREEMENT.)

John MacLeod and Co. Pty. Ltd., 122 Lydiard-street, Ballarat.

Sub-schedule No. 2.

GROCERIES.

		£	s.	d.
1. Baking Powder	per lb.	0	1	8
2. Barley—Pearl	do.	0	0	2½
3. Blue—Washing	do.	0	0	11
4. Cereal—"Trumpeter," large	per pkt.	0	0	10½
5. Cheese—Matured	per lb.	0	1	5
6. Cocoa—in 1-lb. tins, "Gold Seal"	do.	0	1	7
7. Coffee and Chicory	do.	0	1	6
8. Corn or Maize Flour—in 1-lb. packets	do.	0	0	8
9. Curry Powder—"Gold Seal"—Loose	do.	0	1	4
10. Dates	do.	*		
11. Ginger—Ground	do.	*		
12. Golden Syrup—in 2-lb. tins	per doz.	0	6	11
13. Honey, first quality	per lb.	0	0	8½
14. Jams—Assorted, of approved kinds, in proportion of half seed and half stone, in tins containing 24 oz. net, Brand, "Victoree"	per tin	0	1	1
15. Peel—Cut, Mixed	per lb.	0	0	11
16. Oatmeal	do.	0	0	2½
17. Pepper—Black, ground	do.	0	1	5½
18. Prunes—Dried, 50-60's (present season's)	do.	0	0	11½
19. Raisins—Sultana, 3 Crowns (present season's)	do.	0	0	9
20. Rice—Dressed	per cwt.	*		
21. Salt—Fine	do.	0	7	9
22. Pearl Tapioca	do.	*		
23. Soap—Extract of, Kitchen's, or equal thereto	per lb.	0	0	3½
24. " "Bodyguard," or equal thereto	per cake	0	0	3
25. " "Monkey" Brand, or equal thereto, in 5-oz. tablets	per tab.	0	0	3
26. " Sand, in 12-oz. blocks	per block	0	0	2½
27. " "Velvet," or equal thereto	per twin	0	0	3½
28. Soda—Bicarbonate of	per lb.	0	0	3½
29. " Washing	per cwt.	0	12	6
30. Starch (Rice)—Brand, "Silver Star"	per lb.	0	0	9
31. Tartar—Cream of—Substitute—"Actorise"	do.	0	0	11½
32. Tea	do.	0	3	1
33. Treacle—in 2-lb. tins	per doz.	0	6	6

ANNEX TO CONTRACT No. 1943/155.†
Newton Bros., 29 Patrick-street, Stawell.

Sub-schedule No. 3.

MEAT.

Security, £3.

		£	s.	d.
1. Fresh Beef—Prime ribs	per lb.	0	0	7
2. " " Sirloin	do.	0	0	7
3. " " Stewing (minced when required)	do.	0	0	7
4. Beef—Corned, Silverside	do.	0	0	7
5. Fresh Mutton—Chops (loin)	do.	0	0	6
6. " " in sides	do.	0	0	4½
7. Sausages—Mixed	do.	0	0	5
8. Frys—Lambs'	each	0	0	2
9. Saveloys	per doz.	0	0	7

* Supplies not available.

ANNEX TO CONTRACT No. 1943/156.

R. S. Andrews, Stawell.

Sub-schedule No. 4.

MILK.

Security, £10.

		£	s.	d.
1. Milk—Fresh and pure	per gal.	0	1	9

SCHEDULE No. 18.

PROVISIONS—SUNBURY DISTRICT.

(Delivery into Institutions.)

ANNEX TO CONTRACT No. 1943/157.

J. N. Hennessy Pty. Ltd., 55 Sydney-road, Brunswick, N.10.

Sub-schedule No. 1.

BREADSTUFFS.

Security, £112.

		£	s.	d.
1. Bread—Fine wheaten, first quality	per cntl.	0	16	1
2. Flour—First quality	do.	0	13	0

(AGREEMENT.)

A. C. Skill, Sunbury.

Sub-schedule No. 2.

GROCERIES.

		£	s.	d.
1. Blue—Washing	per lb.	0	0	9
2. Beans—Haricot	do.	*		
3. Candles—Full weight, in 1-lb. packets, Kitchen's "Electrines", or equal thereto	per lb.	0	0	9
4. Cocoa—in 1-lb. tins or cardboard cartons	do.	0	0	5
5. Corn or Maize Flour—in packets of 1-lb. net	do.	0	0	5
6. Currants—2 Crowns (present season's)	do.	0	0	8½
7. Curry Powder	do.	0	1	5
8. Ginger—Ground	do.	*		
9. Golden Syrup—in 7-lb. tins	per tin	0	1	8½
10. Lemon Peel	per lb.	1	3	
11. Mustard	do.	2	6	
12. Pepper—Black, ground	do.	0	1	6
13. Pipes—Tobacco, clay	per doz.	0	1	3
14. Raisins—Sultana, 3 Crowns (present season's)	per lb.	0	0	9
15. Salt—Fine	per cwt.	0	6	6
16. Soda—Bicarbonate of	per lb.	0	0	3
17. " Washing	per cwt.	0	12	0
18. Spice—Mixed, loose	per lb.	0	1	3
19. Starch (Rice)—"Preservene"	do.	0	0	6½
20. Tartar—Cream of—Substitute, "Antelope"	do.	0	1	2
21. Vinegar—Malt	per pint	0	0	1½
22. Yolking	per lb.	2	9	

Sub-schedule No. 3.

CEREALS.

		per cwt.	Purchase
1. Oatmeal	per cwt.		under
2. Rice—Dressed to sample	do.		Melbourne
3. Rice—Unpolished	do.		District
4. Seed Tapioca—(Sago), to sample	do.		quotations.
5. Pearl Barley	do.		
6. Peas—Split	do.		

(AGREEMENT.)

A. C. Skill, Sunbury.

Sub-schedule No. 4.

JAMS.

		£	s.	d.
1. Jams—Assorted, in bulk, of approved kinds, in the proportion of half seed and half stone, of the best quality, in tins as required, Brand, "Blue Bird"	per lb. actual net weight	0	0	5½

ANNEX TO CONTRACT No. 1943/158.†

F. Watkins Pty. Ltd., 184 Bourke-street, Melbourne, C.1.

Sub-schedule No. 5.

MEAT.

Security, £40.

		£	s.	d.
1. Fresh Beef—Fore-quarters	per cntl.	2	10	0
2. " " Hindquarters	do.	2	10	0
3. " " Buttocks	per lb.	0	0	6
4. " Mutton	do.	0	0	5½
5. Corned Beef—Rolled or round, as ordered, without bone or cartilage	do.	0	0	6½

