



VICTORIA GOVERNMENT GAZETTE.

Published by Authority.

(Registered at the General Post Office, Melbourne, for transmission by post as a newspaper.)

No. 270]

WEDNESDAY, JUNE 4.

[1947

PUBLIC HIGHWAY.—CITY OF MOORABBIN.

PROCLAMATION

By His Excellency the Governor of the State of Victoria and its Dependencies in the Commonwealth of Australia, &c., &c., &c.

WHEREAS by the *Local Government Act 1928* (No. 3720), section 518, it is amongst other things enacted that it shall be lawful for the Governor in Council at any time, and from time to time, upon the request of the Council of any municipality, by notice in the *Government Gazette*, to declare any land reserved, used, or by purchase or exchange acquired for a street, road, highway, thoroughfare, bridge, square, court, alley, or right-of-way to be a public highway, and that such land shall thereupon and thenceforth from the date of such Proclamation become and be absolutely dedicated to the public as a public highway within the meaning of any law then or thereafter in force: And whereas the Council of the City of Moorabbin has requested that the land hereinafter mentioned, which has been reserved as a street by the said Council within the said city, be so declared to be a public highway: Now therefore I, the Governor of the State of Victoria, in the Commonwealth of Australia, by and with the advice of the Executive Council of the said State, do by this Proclamation declare the land reserved as a street hereinafter described and situated within the City of Moorabbin aforesaid, to be a public highway within the meaning of the said Act, viz.:—

CITY OF MOORABBIN.—PUBLIC HIGHWAY.

Oak-street Extension.

Commencing at a point on the north-west corner of lot 23 on lodged plan of subdivision No. 8334; thence north 55 min. west for a distance of 43 ft. 0½ in.; thence south 87 deg. 15 min. west for a distance of 1 ft. 2 in.; thence south 79 deg. 58 min. west for a distance of 44 ft. 3½ in.; thence for a distance of 6 ft. 1 in. at bearing south 55 deg. 26 min. west; thence south 55 min. east for a distance of 57 ft. 4 in.; thence north 50 deg. 2 min. east for a distance of 37 ft. 3 in.; thence north 85 deg. 39 min. east for a distance of 21 ft. 1 in. to the point of commencement.

Given under my Hand and the Seal of the State of Victoria aforesaid, at Melbourne, this twenty-seventh day of May, in the year of our Lord One thousand nine hundred and forty-seven, and in the eleventh year of the reign of His Majesty King George VI.

(L.S.)

WINSTON DUGAN.

By His Excellency's Command,

P. J. KENNELLY,
Commissioner of Public Works,
DO NOT SAVE THE KING!

KING'S BIRTHDAY HOLIDAY.

It is hereby notified that—

MONDAY, THE 16TH JUNE, 1947 (King's Birthday), will be observed as a Holiday in the Public Offices throughout the State of Victoria.

W. SLATER,
Chief Secretary.

Chief Secretary's Office,
Melbourne, 22nd May, 1947.

LEEVE AT PARLIAMENT HOUSE, MELBOURNE.

IN honour of the birthday of His Majesty King George VI., His Excellency the Governor, Major General Sir Winston Dugan, G.C.M.G., C.B., D.S.O., will hold a Levee at Parliament House, Spring-street, Melbourne, from 11.30 a.m. to 12.30 p.m. on Thursday, the 12th June, 1947.

On the occasion of the celebration of the King's birthday, His Excellency is anxious to receive as many citizens as possible.

In accordance with the custom followed at levees held by His Majesty the King, there will be no precedence in the order of presentation, but it is requested that members of services and all public bodies group themselves together for presentation as far as possible.

It is requested that those entitled to wear uniform or official dress do so, but His Excellency will be pleased to receive those not entitled to wear uniform or official dress in their ordinary morning or business dress.

Private entree cards will admit recipients to the south door of the Spring-street entrance at Parliament House at 11.30 a.m. All other citizens will enter by the north door of the Spring-street entrance before 12.30 p.m.

It is particularly desired that gentlemen attending the Levee should provide themselves with a card on which should be printed or typed in capitals, or written in block letters, their styles of address for presentation, in order to facilitate announcement to His Excellency.

By His Excellency's Command,

DUNWICH,
Private Secretary.

CONSUL.

HIS Excellency the Governor directs the recognition of Mr. James B. Lindsey as Vice-Consul of the United States of America at Melbourne.

JOHN CAIN,
Premier.

Premier's Office,
Melbourne, 29th May, 1947.

APPOINTMENTS.

HIS Excellency the Governor of the State of Victoria, by and with the advice of the Executive Council thereof, has, by Orders made on the 27th day of May, 1947, been pleased to make the under-mentioned appointments, viz.:—

DEPARTMENT OF CHIEF SECRETARY.
Officer in Charge of Gaol (Acting).

NORMAN BOOLITE WEST
to be Officer in Charge (Acting) of the Ballarat Gaol, from and inclusive of the 20th May, 1947, pending the appointment of a successor to George Carey, retired.

Registrars of Births and Deaths.

GEORGE CLEMENTS,
pursuant to the provisions of section 4 of the *Registration of Births Deaths and Marriages Act 1928*, to be Registrar of Births and Deaths at Kyabram, to date from commencement of duty, with fees, *vice* Howard Eric Allen, resigned; and

ALICE MAY GIBSON,
pursuant to the provisions of section 4 of the *Registration of Births Deaths and Marriages Act 1928*, to be Registrar of Births and Deaths at Tallangatta, to date from commencement of duty, with fees, *vice* Thomas Anderson, resigned.

Licensing Inspector.

FRANCIS WILLIAM LYON, Sub-Inspector of Police, pursuant to the provisions of the Licensing Acts, to be a Licensing Inspector for each and every Licensing District in the State of Victoria, from the 9th May, 1947, *vice* Andrew William Edward McMillan, resigned.

DEPARTMENT OF HEALTH.

Acting Medical Superintendent of Mental Hospital.

Dr. GILBEE WILSON BENNETT
to be Acting Medical Superintendent, Mental Hospital, Ararat, from 10th April, 1947, *vice* Dr. Horace Joseph Carlyle Edmonds, on leave.

Government Representative on Hospital Committee.

GEORGE RANDALL BURHOP
to be Government Representative on the Committee of Management of the Westernport Memorial Hospital, from the 1st April, 1947.

Trustees of Cemeteries.

FREDERICK JAMES CHAPPELL
to be a Trustee of the Birregurra Public Cemetery, *vice* S. Brien, deceased;

THOMAS HANRAHAN and
PATRICK MAHAR
to be Trustees of the Bungaree Public Cemetery;

THOMAS HENNESSY
to be a Trustee of the Geelong Western Public Cemetery, *vice* P. Phelan, resigned;

WALTER CHARLES EDMUND BAKER (*vice* J. Holdsworth, resigned) and
EDWARD REYNOLDS RUSH

to be Trustees of the Jung Public Cemetery;

REX LESLIE FREEMAN
to be a Trustee of the Lakes Entrance Public Cemetery; and

CHARLES TITCHENER GEUR
to be a Trustee of the Lilydale Public Cemetery, *vice* W. Hodges, deceased.

DEPARTMENT OF LANDS AND SURVEY.

Inspectors of Vermin and Noxious Weeds.

NOEL CRAVEN BOLTON,
LOVELL DAVID FINDLAY,
RONALD JAMES GRAY,
ANDREW ROWLAN LATTI,
CHARLES WILLIAM MORLEY,
ROY GEORGE PEARCE, and
ARTHUR ALLAN ROBERTS, Inspectors of Land Settlement, Department of Lands and Survey, to be also Inspectors under the provisions of section 7 of the *Vermin and Noxious Weeds Act 1928*, without additional salary, from and inclusive of the 10th February, 1947; and

JOHN WILLIAM GEORGE BAIN, an Inspector of Land Settlement, Technical and General Division, Department of Lands and Survey, to be also Inspector under the provisions of section 7 of the *Vermin and Noxious Weeds Act 1928*, without additional salary, from and inclusive of the 5th December, 1946.

Trustee of Site.

PERCY GEORGE EVERIST (in the place of Percy George Everest, appointed in error)
to be Trustee of the land permanently reserved, on the 20th November, 1906, as a site for a Public Racecourse, Agricultural Show Grounds, and Recreation purposes at Geelong.

DEPARTMENT OF LAW.

Deputy Coroner.

ALEXANDER PORTER, J.P., Drouin,
to be a Deputy Coroner, pursuant to the provisions of the *Coroners Act 1928*, to act and have jurisdiction for and during the absence of the Coroner at and in the vicinity of Wonthaggi.

Magistrates.

CHARLES WILLIAM COWPER, 372 Post Office-place, Melbourne,
FERGUS ALFRED POLLARD, 38 Woolcock-avenue, East Kew,
WILLIAM GEORGE ROBERTS, 13 Charles-street, Williams-town, and
CHARLES WILLIAM MATHESON, 473-481 Bourke-street, Melbourne,
to Keep the Peace in the Central Bailiwick of the State of Victoria; and
HORACE BENNETTS HOPKINS, Willaura,
EDWARD ALEXANDER OLIVER, Neuarpuir, and
LENORE HAMMETT, Hawkesdale,
to Keep the Peace in the Western Bailiwick of the State of Victoria.

Commissioners for Taking Declarations, &c.

CECIL LLOYD GREAVES, Leader, Collingwood Branch, Opportunity Club, cr. Oxford and Peel streets, Collingwood, and
ROBERT MACGREGOR WOOD, District Manager, Australian Mutual Provident Society, Wangaratta,
to be Commissioners for taking Declarations and Affidavits, pursuant to the provisions of Division 8 of Part IV. of the *Evidence Act 1928*—to resign upon ceasing to occupy their present positions; and
THOMAS ARNOLD LAURENCE KERR,
LOUIS ROBERT KAUFMANN, and
MAXWELL JAMES CRONIN, Officers of the Soldier Settlement Commission, Melbourne, and
FRANCIS GEORGE BYRNE PULLEN, VX 55304, Major, "A" Branch, Headquarters, Southern Command, Albert Park,
to be Commissioners for taking Declarations and Affidavits, pursuant to the provisions of Division 8 of Part IV. of the *Evidence Act 1928*—to refrain from charging fees, and to resign upon ceasing to occupy their present positions.

Probation Officers.

CHARLES COGILAN, 18 Calembeena-avenue, Oakleigh,
to be a Probation Officer, pursuant to the provisions of section 8 of the *Children's Court Act 1928*, for the Children's Court at Oakleigh; and
THOMAS PRICE, 15 Van Ness-avenue, Glen Iris,
to be a Probation Officer, pursuant to the provisions of section 8 of the *Children's Court Act 1928*, for the Children's Court at Camberwell.

DEPARTMENT OF PUBLIC WORKS.

Wharf Manager, &c.

FREDERICK BENJAMIN FOWLER, No. 8234,
as Wharf Manager at Port Campbell, to carry out that portion of Part II. of the *Marine Act 1928* which relates to the management of Public Wharfs, and to be an Officer under section 19 of such Act, to levy and collect wharfage rates thereat.

DEPARTMENT OF TREASURER.

Receiver of Revenue (Acting).

PERCIVAL KEAM SHEERAN
to act as Receiver of Revenue, Railways Department, during the absence of P. S. Gleeson.

DEPARTMENT OF WATER SUPPLY.

Waterworks Commissioner.

DAVID HENRY COULTER
to be a Commissioner of the Nagambie Waterworks Trust, and to hold office as such for a period of four years from the date hereof, subject to the provisions of the Water Acts.

C. W. KINSMAN,

Clerk of the Executive Council.

At the Executive Council Chamber,

Melbourne, 27th May, 1947.

RESIGNATIONS.

HIS Excellency the Governor of the State of Victoria, by and with the advice of the Executive Council thereof, has, by Orders made on the 27th day of May, 1947, accepted the resignations of the persons named hereunder of the offices mentioned, viz.:—

DEPARTMENT OF CHIEF SECRETARY.

THOMAS ANDERSON, as Registrar of Births and Deaths at Tallangatta, to date from and inclusive of the 13th April, 1947.

HOWARD ERIC ALLEN, as Registrar of Births and Deaths at Kyabram.

C. W. KINSMAN,
Clerk of the Executive Council.

At the Executive Council Chamber,
Melbourne, 27th May, 1947.

PUBLIC SERVICE OF VICTORIA.—VACANCIES.

APPPLICATIONS will be received by the Public Service Board up to Saturday, the 21st June, 1947, from persons employed in the Public Service of Victoria, who are eligible and qualified, for appointment to the under-mentioned positions:—

PROFESSIONAL DIVISION.

Assistant Chief Designing Engineer, Class "A," Investigations and Designs Branch, Department of Water Supply.

Yearly Salary.—£900, minimum; £1,000, maximum.

Duties.—To organize and direct, under the Chief Designing Engineer, the investigation and utilization of the water resources of Victoria, and the design of all works necessary for the conservation and distribution of water for town and rural supplies and for irrigation.

Qualifications.—To possess an Honors Degree in Civil Engineering, or equivalent qualification, qualification as an Engineer of Water Supply under the Water Act, a knowledge of the principles and practice of experimental hydraulics, and extensive experience in planning the utilization of water resources on a large scale, in the design, construction, and operation of hydraulic works; and in the development of lands for irrigation.

Senior Field Geologist, Class "B2," Department of Mines. (Two vacancies.)

Yearly Salary.—£670, minimum; £722, maximum.

Duties.—To investigate and assess mineral deposits and conduct geological, topographical, and underground surveys.

Qualifications.—To hold an appropriate University degree with geology or mining as a major subject, and to have had not less than five years' field experience in economic geology. Applicants must be able to conduct geological and mine surveys, and be competent to elucidate the structural control of mineral deposits and to assess their possibilities.

Draughtsman, Class "C," Department of Public Works.

Yearly Salary.—£449, minimum; £501, maximum.

Duties.—To prepare, under direction, plans, specifications, and estimates of electrical installations and services in all types of public buildings.

Qualifications.—To have completed a technical school diploma course in electrical engineering or a major part thereof, to have had a wide practical outside and drawing office experience in electric light and power, and to possess a good knowledge of the design and lay-out of electric light and power installations, including illumination design of all types, both office and industrial.

(This advertisement is in lieu of an advertisement for a Draughtsman, Class "C," Department of Public Works, which appeared in the *Government Gazette* of the 28th May, 1947.)

TECHNICAL AND GENERAL DIVISION.

Supervisor of Coal Distribution, Department of Mines.

Yearly Salary.—£364, minimum; £436, maximum.

Duties.—To supervise the distribution of coal to all public utilities, industrial firms, and other coal users throughout Victoria.

Qualifications.—To be familiar with the allocation, distribution, and rationing of coal, and to have a good knowledge of the analyses, calorific values, and burning qualities of the various classes of coal, together with a knowledge of the different types of boilers, stokers, and other coal burning equipment in use in the State.

Library Attendant, Public Library Branch, Department of Chief Secretary.

Salary.—£310 a year.

Duties.—To assist generally in the Technical and General Division work of the Library; to perform the duties of Senior Library Attendant when required; to take charge or sub-charge of the Technical and General Division staff in the absence of the Senior Library Attendant.

Qualifications.—Sound physique, good address, and suitability for attending to the public; to have served at least five years in the Reference or Lending Branch of the Public Library, or to have had such library experience as may be considered equivalent to such service.

Watchman, Department of Public Works.

Salary.—£299 a year.

Duties.—To carry out night-watching duties at the State Public Offices and other specified buildings in the Public Offices reserve.

Qualifications.—To be active and in good health and to have a knowledge of the workings of the watchman's clock and fire alarm system.

Nurse, Grade I, Pleasant Creek Special School, Stawell, Mental Hygiene Branch, Department of Health.

Salary.—£291 a year.

Duties.—To be in charge of a ward.

Qualifications.—To possess the Mental Deficiency Nursing certificate and to have had experience as Nurse, Grade II., in Mental Defectives Institution.

Machinist (Female), Grade III., Superannuation Board and Pensions Office, Department of Treasurer.

Yearly Salary.—£247, minimum; £273, maximum.

Duties.—To operate a Remington Accounting Machine and Elliott Addressing Machine. To assist with calculations in regard to Income Tax deductions and to undertake special duties in relation to the work of the Pensions Office.

Qualifications.—To be experienced in the operation of an Accounting Machine.

NOTE.—In addition to the salary rates quoted, a cost of living adjustment at the rate of £32 in the case of females and £48 in the case of males is payable. The rates are subject to variation in accordance with the rise or fall in the index numbers of the cost of living.

By order,

E. F. FITZGIBBON,
Secretary.

Office of the Public Service Board,
Melbourne, 3rd June, 1947.

TUTOR SISTER, GREENVALE SANATORIUM,
DEPARTMENT OF HEALTH.

TEMPORARY APPOINTMENT.

APPPLICATIONS will be received by the Public Service Board up to Saturday, the 21st June, 1947, from persons employed in the Public Service of Victoria, who are qualified, for appointment to the above-mentioned position.

Yearly Salary.—£344, minimum; £370, maximum, less deduction of £42 for board and lodging, plus £32 cost of living adjustment. The rates are subject to variation in accordance with the rise or fall in the index numbers of the cost of living.

Duties.—To undertake the organization and administration of a Training School for Nurse Assistants and to lecture trained staff for Post-Graduate Certificate in Tuberculosis Nursing.

Qualifications.—To be a general trained and certificated nurse registered in Victoria, and preferably to have had experience in tutoring nursing staff.

Greenvale Sanatorium is a new and modern institution of 96 beds, with the construction of accommodation for an additional 144 beds in progress.

By order,

E. F. FITZGIBBON,
Secretary.

Office of the Public Service Board,
Melbourne, 3rd June, 1947.

*Public Service Act 1946.***PUBLIC SERVICE (GOVERNOR IN COUNCIL)
REGULATION No. 5 (b).***Part II.—Hours of Duty and Times of Attendance of
Officers and Employees.*

THE Public Service Board, in accordance with the provisions of Public Service (Governor in Council) Regulation 5 (b), hereby approves of the following variation in the hours of duty to be worked by officers and employees of the Botanic Gardens, Department of Lands and Survey:—

Officers and employees may be required by the Director to perform general watching duty on public holidays and other special occasions or for the safe keeping of the conservatories, or, in the case of urgent necessity, to perform work beyond the hours prescribed, and may be granted leave of absence for such time worked.

Watchmen on all-day duty (i.e., from 8 a.m. to the actual closing of the gates) shall be allowed half an hour for luncheon, from 1 p.m. to 1.30 p.m., but shall on no account leave the Gardens during the luncheon interval without permission from the Director.

D. D. PAINE, Chairman.
E. F. FITZGIBBON, Secretary.

Office of the Public Service Board,
Melbourne, 28th April, 1947.

Approved by the Governor in Council,
27th May, 1947.

C. W. KINSMAN,
Clerk of the Executive Council.

PUBLIC SERVICE ACT 1946.

THE Public Service Board, in pursuance of the powers conferred by the *Public Service Act 1946*, hereby amends the Public Service (Public Service Board) Regulations as follows:—

Regulations—Part V.—Travelling Expenses.

Division II.—Reimbursement of Certain Officers for Expenses.

DEPARTMENT OF PUBLIC INSTRUCTION.**(4) Attendance Officers—****Add—**

In Shepparton District .. 17s. 6d. a month.
To take effect as from and inclusive of the
28th April, 1947.

D. D. PAINE, Chairman.
E. F. FITZGIBBON, Secretary.

Office of the Public Service Board,
Melbourne, 19th May, 1947.

*Public Service Act 1946, Section 50.***REGULATIONS—PART III.—SALARIES, INCREMENTS,
AND ALLOWANCES.**

THE Public Service Board, in pursuance of the powers conferred by the *Public Service Act 1946*, hereby amends its Regulations as shown below:—

SIXTH SCHEDULE.**TEMPORARY EMPLOYEES.***Designations of Offices and Rates of Salaries.*

Department and Designation of Office.	Yearly Rate of Salary.	
	Minimum.	Maximum.
DEPARTMENT OF LANDS AND SURVEY.	£	£
BOTANIC GARDENS.		
Add— Painter and Writer	318

D. D. PAINE, Chairman.
E. F. FITZGIBBON, Secretary.

Office of the Public Service Board,
Melbourne, 26th May, 1947.

*Public Service Act 1946, Section 39.***REGULATIONS—PART III.—SALARIES, INCREMENTS,
AND ALLOWANCES.**

THE Public Service Board, in pursuance of the powers conferred by the *Public Service Act 1946*, hereby amends its Regulations as shown below:—

FIRST SCHEDULE.**PROFESSIONAL DIVISION.***Offices and Rates of Salaries.*

Office.	Yearly Rate of Salary.	
	Minimum.	Maximum.
DEPARTMENT OF LANDS AND SURVEY.	£	£
CLASS "A."		
Revoke— Chief Photogrammetrist and Survey Research Officer	820
Add— Chief Photogrammetrist and Survey Research Officer	850
To take effect as from and inclusive of the 1st June, 1947.		
DEPARTMENT OF PUBLIC WORKS.		
CLASS "D."		
Add— Inspector of Works (Electrical) ..	364	436
To take effect as from and inclusive of the 5th May, 1947.		
DEPARTMENT OF AGRICULTURE.		
CLASS "C2."		
Revoke— Horticultural Research Officer	527	579
Add— Horticultural Research Officer, Grade I.	527	579
CLASS "C."		
Add— Horticultural Research Officer, Grade II.	449	501
To take effect as from and inclusive of the 1st February, 1947.		
CLASS "C2."		
Revoke— Special Horticultural Instructor ..	527	579
To take effect as from and inclusive of the 19th May, 1947.		
CLASS "C."		
Revoke— Farm Manager, Dookie Agricultural College	449	501*
Add— Farm Manager, Dookie Agricultural College	449	501†
To take effect as from and inclusive of the 1st April, 1947.		

* Subject to a charge of 10 per cent. of total emolument payable by way of salary for rent, fuel, light, power, and water.

† Subject to a charge of £52 a year for board and lodging.

D. D. PAINE, Chairman.
E. F. FITZGIBBON, Secretary.

Office of the Public Service Board,
Melbourne, 19th May, 1947.

Public Service Act 1946, Section 50.
REGULATIONS—PART III.—SALARIES, INCREMENTS,
AND ALLOWANCES.

THE Public Service Board, in pursuance of the powers conferred by the *Public Service Act 1946*, hereby amends its Regulations as shown below:—

SECOND SCHEDULE.

TECHNICAL AND GENERAL DIVISION.

Offices and Rates of Salaries.

Department and Office.	Yearly Rate of Salary.	
	Minimum.	Maximum.
	£	£
DEPARTMENT OF WATER SUPPLY.		
<i>Revoke—</i>		
Inspector, Grade I. (Bellarine Peninsula)	331	344
Inspector, Plumbing	331	344
<i>To take effect as from and inclusive of the 1st February, 1947.</i>		

D. D. PAINE, Chairman.

E. F. FITZGIBBON, Secretary.

Office of the Public Service Board,
Melbourne, 19th May, 1947.

Public Service Act 1946, Section 50.
REGULATIONS—PART III.—SALARIES, INCREMENTS,
AND ALLOWANCES.

THE Public Service Board, in pursuance of the powers conferred by the *Public Service Act 1946*, hereby amends its Regulations as shown below:—

SIXTH SCHEDULE.

TEMPORARY EMPLOYEES.

Designations of Positions and Rates of Salaries.

Department and Designation of Position.	Yearly Rate of Salary.	
	Minimum.	Maximum.
	£	£
DEPARTMENT OF AGRICULTURE.		
<i>Revoke—</i>		
Field Officer, Assistant	280	325*
* Employees appointed prior to 25th February, 1946, shall receive a further increment of £13 after twelve months' satisfactory service on the maximum rate of salary.		
<i>Add—</i>		
Field Officer, Assistant—		
Junior—		
At 18 years of age	228
At 19 years of age	241
At 20 years of age	254
Adult	280	325†
† Employees appointed prior to 25th February, 1946, shall receive a further increment of £13 after twelve months' satisfactory service on the maximum rate of salary.		

DEPARTMENT OF PUBLIC INSTRUCTION.

For—
Clerk (Female), Typist (Female), or Clerk and Typist (Female), employed in High Schools or Higher Elementary Schools—

Read—
Clerk (Female), Typist (Female), or Clerk and Typist (Female), employed in High Schools, Higher Elementary Schools, or Central Schools—

D. D. PAINE, Chairman.

E. F. FITZGIBBON, Secretary.

Office of the Public Service Board,
Melbourne, 19th May, 1947.

Public Service Act 1946, Section 50.
REGULATIONS—PART III.—SALARIES, INCREMENTS,
AND ALLOWANCES.

THE Public Service Board, in pursuance of the powers conferred by the *Public Service Act 1946*, hereby amends its Regulations as shown below:—

SIXTH SCHEDULE.

TEMPORARY EMPLOYEES.

Designations of Positions and Rates of Salaries.

Department and Designation of Position.	Yearly Rate of Salary.	
	Minimum.	Maximum.
	£	£
DEPARTMENT OF PUBLIC INSTRUCTION.		
<i>Add—</i>		
Storeman	305
<i>To take effect from and inclusive of the 1st February, 1947.</i>		
DEPARTMENT OF HEALTH.		
GENERAL HEALTH.		
<i>Add—</i>		
Health Officer (Venereal Diseases) ..	800	850
<i>To take effect from and inclusive of the 19th May, 1947.</i>		
DEPARTMENT OF AGRICULTURE.		
<i>Add—</i>		
Veterinary Officer	527	553
<i>To take effect from and inclusive of the 19th May, 1947.</i>		

D. D. PAINE, Chairman.

E. F. FITZGIBBON, Secretary.

Office of the Public Service Board,
Melbourne, 19th May, 1947.

Public Service Act 1946, Section 39.
REGULATIONS—PART III.—SALARIES, INCREMENTS,
AND ALLOWANCES.

THE Public Service Board, in pursuance of the powers conferred by the *Public Service Act 1946*, hereby amends its Regulations as shown below:—

FIRST SCHEDULE.

PROFESSIONAL DIVISION.

Offices and Rates of Salaries.

Office.	Yearly Rate of Salary.	
	Minimum.	Maximum.
	£	£
DEPARTMENT OF LAW.		
CLASS "A."		
<i>Revoke—</i>		
Registrar-General and Registrar of Titles	870
Chief Examiner of Titles	870
Surveyor and Chief Draughtsman and Titles Office Survey Officer	761	850
Examiner of Titles	761	850
<i>Add—</i>		
Registrar-General and Registrar of Titles	1,000
Chief Examiner of Titles	950
Surveyor and Chief Draughtsman and Titles Office Survey Officer	900	950
Examiner of Titles	800	900
<i>To take effect as from and inclusive of the 1st June, 1947.</i>		

D. D. PAINE, Chairman.

E. F. FITZGIBBON, Secretary.

Office of the Public Service Board,
Melbourne, 28th May, 1947.

PUBLIC SERVICE (PUBLIC SERVICE BOARD) REGULATION 36A.

NOTICE is hereby given that the Public Service Board has raised the classification of the undermentioned offices, as shown, and that the Permanent Heads of the Departments in which such offices are classified have recommended the officers named for appointment thereto.

PROFESSIONAL DIVISION.

Office.	Present Classification.	Revised Classification.	Duties.	Qualifications.	Name of Officer Recommended.
DEPARTMENT OF LANDS AND SURVEY.					
Chief Draughtsman	Class "B2"	Class "A" (£761-£800)	Subject to the Surveyor-General, to have charge of the computing, draughting, cartographic, photographic, and lithographic work in connexion with the production of cadastral maps and plans. To supervise the staff of the Central Plan Office and to perform such other duties as may be required	To have a thorough knowledge of the principles and practice of land surveying, and especially of map and plan production and reproduction. To have a good working knowledge of Acts relating to land survey and tenure, particularly the Land Act. To have the administrative ability for the control of a varied technical staff	Fleming, H. A.
Superintending Surveyor	Class "B1"	Class "A" (£761-£800)	To supervise survey personnel in providing control for cadastral and topographical mapping (including trigonometrical survey). To superintend aerial photographic work, be responsible for the calibration of cameras and other instruments, and to act as Liaison Officer between photographing aircrews and internal mapping staff. To assist the Deputy Surveyor-General generally in the application of aerial photography to problems of land use	To be a Licensed Surveyor with a thorough knowledge of trigonometrical, photogrammetric, and departmental cadastral survey, of land utilization and of operation of the Survey Co-ordination Act and other Acts relevant to survey and to land use, and to be capable of evaluating cadastral survey with a view to its economic use in map control	Mahon, E. W.
District Surveyor	Class "B1"	Grade I., Class "A" (£761-£800)	To supervise the design of subdivisions of town and country lands, direct the work of surveyors and inspect surveys, examine and certify to surveyors' plans and accounts, report upon applications in connexion with the Land Acts and on the classification of Crown lands, and to make valuations of town and rural lands	To be a Licensed Surveyor, experienced in departmental survey work, and possessing administrative ability to direct all classes of surveys. To have a good knowledge of land utilization, including soil conservation, land valuation, and the allocation of lands for public and private purposes, the division and subdivision of town and country lands, including re-design, and the operation of the Land Acts, Transfer of Land Act, Surveyors Act, and the Survey Co-ordination Act	Chappel, K. L., Greer, J. H.
District Surveyor	Class "B1"	Grade II., Class "B2"	To supervise the design of subdivisions of town and country lands; direct the work of surveyors and inspect surveys; examine and certify to surveyors' plans and accounts. Report upon applications in connexion with the Land Acts and of the classification of Crown lands, and to make valuations of city and rural lands	To be a Licensed Surveyor, experienced in departmental survey work, and possessing administrative ability to direct all classes of surveys. To have a good knowledge of land utilization, including soil conservation, land valuation, and the allocation of lands for public and private purposes, the division and subdivision of town and country lands including re-design, and the operation of the Land Acts, Transfer of Land Act, Surveyors Act, and the Survey Co-ordination Act	White, E. L., Mitchell, J. L.

PUBLIC SERVICE (PUBLIC SERVICE BOARD) REGULATION 36A—continued.

Office.	Present Classification.	Revised Classification.	Duties.	Qualifications.	Name of Officer Recommended.
Chief Superintendent of Plantations and Nurseries	Class "B2"	Class "A" (E761)	To organize and supervise all plantation activities throughout the State, and to carry out such special inspections and advisory duties as may from time to time be required	To possess a degree in Forestry or a Diploma of a recognized School of Forestry. To have had approved administrative experience in the various plantation areas throughout the State; to possess a thorough knowledge of the compilation of plantation working plans, establishment, maintenance, silvicultural treatment, and protection of plantations, together with assessment of thinning and final crop out-turn in relation to site qualities	Rowe, M. H.

Appeals against such recommendations should be lodged with the Secretary to the Public Service Board not later than Saturday, the 14th June, 1947.

By order,
E. F. FITZGIBBON,
Secretary.

Office of the Public Service Board,
Melbourne, 3rd June, 1947.

PUBLIC SERVICE (PUBLIC SERVICE BOARD) REGULATION 36A.

NOTICE is hereby given that the Public Service Board has raised the classification of three offices of Shorthand Writer and Typist (Female), Technical and General Division, Department of Water Supply, the duties of and qualifications for which are set out hereunder, from Grade I. to Grade II., and that the Permanent Head of the Department has recommended the officers named for appointment thereto.

Duties.	Qualifications.	Name of Officers Recommended.
To carry out duties as a typist and stenographer	To be a competent typist and stenographer, with experience in taking notes in shorthand, and ability to set out and type correspondence, reports, and statements	Aarons, J. M., Armstrong, E. U., Milvain, A. N.

Appeals against the above recommendation should be lodged with the Secretary to the Public Service Board not later than Saturday, the 14th June, 1947.

By order,
E. F. FITZGIBBON,
Secretary.

Office of the Public Service Board,
Melbourne, 3rd June, 1947.

Apprenticeship Acts.

APPRENTICESHIP COMMISSION OF VICTORIA.

NOTICE OF INTENTION TO RECOMMEND THAT A CERTAIN TRADE BE PROCLAIMED AN APPRENTICESHIP TRADE.

NOTICE is hereby given, in pursuance of the provisions of the Apprenticeship Acts, that it is the intention of the Apprenticeship Commission of Victoria to make a recommendation to the Minister of Labour that the trade set out hereunder be proclaimed an apprenticeship trade under the said Acts, viz.:—

DENTAL MECHANIC.

It is also notified that the 23rd day of June, 1947, has been fixed as the date before which representations may be made to the said Commission, by or on behalf of employers and employees in the above-mentioned trade, whether for or against such trade being included in the said recommendation.

(This notice has effect with respect to the trade above mentioned, so far only as it is carried on in the metropolitan district within the meaning of the Apprenticeship Acts.)

By order of the Commission,

A. G. ALLEN,
Secretary.

103 Russell-street, Melbourne, C.1,
23rd May, 1947.

Apprenticeship Acts.

APPRENTICESHIP COMMISSION OF VICTORIA.

NOTICE OF INTENTION TO RECOMMEND THAT A CERTAIN TRADE BE PROCLAIMED AN APPRENTICESHIP TRADE.

NOTICE is hereby given, in pursuance of the provisions of the Apprenticeship Acts, that it is the intention of the Apprenticeship Commission of Victoria to make a recommendation to the Minister of Labour that the trade set out hereunder be proclaimed an apprenticeship trade under the said Acts, viz.:—

LINOTYPE MECHANIC—as carried on in the printing industry.

It is also notified that the 23rd day of June, 1947, has been fixed as the date before which representations may be made to the said Commission, by or on behalf of employers and employees in the above-mentioned trade, whether for or against such trade being included in the said recommendation.

(This notice has effect with respect to the trade above mentioned, so far only as it is carried on in the metropolitan district within the meaning of the Apprenticeship Acts.)

By order of the Commission,

A. G. ALLEN,
Secretary.

103 Russell-street, Melbourne, C.1,
23rd May, 1947.

Transport Regulation Acts.
TRANSPORT REGULATION BOARD.
NOTICES OF PUBLIC HEARINGS.

NOTICE is hereby given that the applications lodged by the persons named below for licences to operate the commercial, goods, or passenger vehicles on the route or routes, or in the manner set out opposite their names, will be heard at a time and place to be communicated to the parties:—

Name of Applicant; Nature of Application.

- BALLINGER, R. AND D. W.; 2 commercial goods vehicles (10-cwt. utilities) and 1 commercial goods vehicle, with load capacity for 2 tons, for the carriage of goods sold from own business as general store and agency from Wolseley to Kaniva and intervening districts.
- DAVIDSON, I. M.; 1 commercial goods vehicle (10-cwt. sedan) for the carriage of drapery in connexion with business as hawker throughout Victoria.
- DUDFIELD, W. G. B.; 1 commercial goods vehicle (15-cwt. roadster) for the carriage of softgoods in connexion with business as hawker throughout Victoria.
- HAEBICH, J. D.; 1 commercial goods vehicle for the carriage of general goods within 50 miles Wedderburn.
- PEACH, R. J.; 1 commercial goods vehicle for the carriage of—(a) general goods 20 miles Macarthur, (b) general goods from and to places in (a) to and from any railway town or township on the railway lines between Portland and Hamilton, Port Fairy and Warrnambool, Warrnambool and Hamilton.
- SHEATHER, A. F.; 1 commercial goods vehicle for the carriage of—(a) general goods within 20 miles Corryong, (b) live stock between the area in (a) above and Wodonga or Tallangatta.
- SHELL CO. OF AUSTRALIA LTD.; 1 commercial goods vehicle for the carriage of own goods in the course of trade as marketers of petroleum products (petroleum products and accessories)—(a) within 50 miles radius of Horsham, (b) from Horsham to Brimbalbert, Bookookpi, Lemon Springs, Diapur, Yanac, Netherby, and Edenhope.
- SURGEY, J. H.; 1 commercial goods vehicle for the carriage of road contracting plant and material throughout Victoria.
- THOMAS, G. R.; 1 commercial goods vehicle for the carriage of—(a) general goods 20 miles Vite Vite North, (b) live stock to Ballarat from places within 15 miles radius Vite Vite North.
- VICTORIAN INDUSTRIAL SALES AND SERVICE PTY. LTD.; 1 commercial goods vehicle (15-cwt. utility) for the carriage of tools of trade to be used in connexion with servicing tractors throughout Victoria.
- WISEMAN, C. A.; 1 commercial goods vehicle for the carriage of—(a) general goods 20 miles Meredith, (b) general goods from and to Meredith to and from Ballarat, Ballan, and Geelong.
- ANSETT MOTORS LTD.; 1 commercial passenger vehicle, with seating capacity for 24 persons, to operate between Hamilton and Stawell, via Dunkeld, Victoria Valley, Mirranatwa, Hall's Gap.
- ARCHER, E. J.; 1 commercial passenger vehicle, with seating capacity for 2 persons, for the carriage of passengers and mails between Glenrowan and Bowyea.
- HUSSEY, R. G.; 2 commercial passenger vehicles, with seating capacity for 5 persons each, to operate—(a) separate and distinct fares 5 miles Ringwood, (b) private hire 50 miles Ringwood.
- MAIN, J.; 1 commercial passenger vehicle, to be purchased, to operate as follows:—(a) as a substitute vehicle for licensed vehicle, (b) private hire throughout Victoria.
- PERPETUAL EXECUTORS AND TRUSTEES ASSOCIATION OF AUST. LTD. (executors of the estate of the late G. A. Marland); application for variation of licences Nos. A.1814 and A.1813 to include the carriage of 10 cwt. of parcels between Ballarat and Donald.
- MONSON, A. J.; 1 commercial passenger vehicle, with seating capacity for 11 persons, to operate as follows:—(a) school service between Bowler and Eskdale, (b) charter 50 miles Eskdale.
- MONTI, S. A.; application for variation of licences Nos. A.792 and A.1182 to include a week-end tour as follows:—Shepparton to Daylesford, via Tatura, Rushworth, Elmore, Bendigo, and Castlemaine, and return same route. Depart Shepparton 1 p.m. Saturday. Depart Daylesford 7 p.m. Sunday. Fare £2 10s. inclusive.
- NICHOLSON, J. AND SON; application for variation of licences Nos. A.1288 and A.1233 to operate under charter conditions to Numurkah, Shepparton, Wangaratta, Wodonga, Devenish, and Rutherglen.
- O'NEILL, J. L., AND A. J. O'NEILL (trading as O'Neill's Motor Service); 1 commercial passenger vehicle, with seating capacity for 20 persons, to operate between Bright and Albury, via Myrtleford, Mudgegonga, and Yackandandah.
- PHILLIPS, E. J. C.; 1 commercial passenger vehicle, with seating capacity for 5 persons, to operate as follows:—(a) separate and distinct fares 5 miles Mt. Eliza, (b) private hire 50 miles Mt. Eliza.
- SANDLANT, H. I.; application for variation of licence No. A.937 to include charter conditions from Wauaba to Elmhurst, Geelong, Bendigo, Moonambel, Navarre, Ararat, Ballarat, The Grampians, Warrnambool, Maryborough, Daylesford, Hepburn, Creswick, Burrumbeet, and Colac.
- SANDLANT, H. I.; application for variation of licence No. A.294 to increase seating capacity to 32 persons and to include charter conditions to Bendigo, Dimboola, and Geelong.
- SHEIL, P.; application for variation of licence No. TA.2116 to include private hire conditions within 50 miles Mt. Macedon.
- TAYLOR, O.; application for variation of licence No. A.1583 to include charter conditions within 20 miles Foster and to Wilson's Promontory and Yarram.
- THOMPSON, Q.; 1 commercial passenger vehicle, with seating capacity for 5 persons, to operate as follows:—(a) within the corporate limits of the City of Mordialloc, (b) private hire 50 miles Mentone, (c) between Mentone Railway Station and Mentone Racecourse, (d) between Mordialloc Railway Station and Epsom Racecourse—subject to termination of licence No. TA.2122 held by Cunningham, Brown, and Rutzon.
- WARMBRUNN, M. F.; application for variation of licence A.1109 to convey school children from Benalla High School to the Benalla Drill Hall for physical culture on Mondays and Fridays.
- PALMER, G. F.; 3 commercial passenger vehicles, with seating capacity for 14, 17, and 17 persons respectively, to operate as stage omnibuses, via the Prince's Highway between Melbourne and the border of New South Wales on route to and from Sydney and places on the Prince's Highway between the border and Sydney for the carriage only of passengers travelling solely interstate. One vehicle to be used as a substitute vehicle only. The above licences, if granted, to replace the present licences A.1520, A.1589, and TA.2101.

APPLICATIONS for licences to operate commercial passenger vehicles, with seating capacity for five persons, for the carriage of passengers otherwise than at separate and distinct fares for each passenger throughout Victoria:—

ARCHER, E. J., Glenrowan.
BREADMORE, K. E., Healesville.
BROADBENT, A., Morwell.
COWELL, A. E., Essendon.
FISHER, A. J., Morwell.
IRWIN, J. P., Albert Park.
LEWIS, N. C., Pascoe Vale.
MOLIN, A. G., Koondrook.
MCNAUGHTON, J. G., Ormond.
REMILTON, L. W., Ascot Vale.
SHERRIFF, A., Emerald.
SIM, C. H., Morwell.

NOTICE is hereby given that the applications made by the persons named below for renewal of licences to operate the commercial, passenger, or goods vehicles in the manner set out hereunder, the numbers of which are also set out in each case, will be heard at a time and place to be communicated to the parties:—

Name and Address; Present Franchise; Licence No.; Expiry Date.

- ASH, L. C., Apollo Bay; (a) general goods 20 miles Apollo Bay, (b) from and to Geelong and Colac to and from Apollo Bay—general goods; D.1429; 9th August, 1947.
- BARKER, H., Penshurst; road contractor—Group 2; D.1434; 17th August, 1947.

BUCHAN TRANSPORT CO. PTY. LTD., Buchan; (a) general goods (i) between places situate between Nowa Nowa and Wulgulmerang, (ii) from and to places on or adjacent to Prince's Highway between Bairnsdale and Nowa Nowa to and from places situate on or adjacent to the road between Wulgulmerang and a point 2 miles north of the railway station, (b) parcels from and to Orbost to and from places on or adjacent to the road between Wulgulmerang and a point 2 miles north of Nowa Nowa Railway Station, (c) peas, beans, cream, empty containers, electrical batteries, agricultural seed, blacksmiths' equipment, and goods for repair by blacksmiths from and to Orbost to and from places situate within (b) above, (d) chaff, oats, bran, pollard, rice meal, manure, stock salt, cement, wheat, barley, kerosene, and petroleum products being the property of the holder of the licence from and to Bairnsdale to and from places situate on or adjacent to Prince's Highway between Bairnsdale and a point 2 miles north of Nowa Nowa Railway Station, (e) goods specified in paragraph (d) above from Buchan to places situate on or adjacent to Prince's Highway between Nowa Nowa and a point 12 miles east of Nowa Nowa; D.409, D.412, D.413, D.414; 20th August, 1947.

BUCHAN TRANSPORT CO. PTY. LTD., Buchan; (a) general goods 20 miles Buchan, (b) between Buchan and Wulgulmerang on Tuesday, Thursday, and Saturday of each week—mails and general goods; D.1489; 20th August, 1947.

HOULDEN, C., Creek View; (a) general goods 25 miles Creek View, (b) live stock 30 miles Creek View; D.357; 23rd August, 1947.

MOLLISON, D. V., Swan Hill; general goods 25 miles Swan Hill; D.343; 24th August, 1947.

RIGBY, B., Coleraine; road contractor—Group 2; D.2181; 22nd August, 1947.

SPURRELL BROS., Casterton; road contractor—Group 2; D.1460; 30th August, 1947.

VAN LAWICK, M. R., Bonbeach; (a) general goods 20 miles Bonbeach, (b) bricks on behalf of Oakleigh Brick Co. 40 miles Melbourne; D.2646; 28th August, 1947.

LARKIN, W. F., Upper Gundowring; (a) between Upper Gundowring and border of New South Wales *en route* to and from Albury, via Huon and Wodonga—general goods, (b) between Upper Gundowring and Huon Railway Station—general goods, (c) general goods 20 miles Upper Gundowring; D.3577; 12th August, 1947.

CROTON, H. A., Kerang; (a) school service, Murrabit-Kerang, (b) urgent parcels not exceeding 14 lb.; A.1130; 7th July, 1947.

CUNNINGHAM, A. W., Colac; (a) Lavers Hill-Colac, (b) goods not exceeding 56 lb.; A.388; 4th May, 1946.

FLOOD, T. R., Bendigo; (a) school service Bendigo-Dingee, (b) charter 20 miles Dingee and to named places; A.517; 4th July, 1947.

MONTE, E., Kyabram; (a) school service Strathallan-Rochester, (b) school service Rochester-Echuca; A.1882; 1st May, 1947.

MONTE, L. S.; Bendigo; charter conditions 25 miles Bendigo; C.171; 28th September, 1945.

Notice of any objection should be forwarded to reach the Secretary to the Board not later than Wednesday, the 18th June, 1947.

E. V. FIELD,
Secretary.

Exhibition Buildings, Rathdown-street, Carlton, 3rd June, 1947.

CHILDREN'S WELFARE ACT 1928.

WHEREAS by section 51 of the *Children's Welfare Act* 1928 it is enacted as follows, that it is to say:—

"Applications to fix or increase the sum payable by any parent, or to vary or revoke any order suspending or dispensing with payment or to recover payment of the same, may be made by or on behalf of any person authorized by any general or special order of the Minister":

Now I, William Slater, the Chief Secretary of the State of Victoria and the responsible Minister of the Crown administering the said Act, do by this Special Order authorize SAMUEL WILLIAMS and MAURICE MORGANTI, of the Children's Welfare Department, to make application to fix or increase the sum payable by any parent or to vary or revoke any order suspending or dispensing with payment, or to recover payment of the same.

Dated this twenty-seventh day of May, 1947.

W. SLATER,
Chief Secretary.

Chief Secretary's Office,
Melbourne.

4 GEORGE VI. No. 4755, Section 6.

I HEREBY give notice that on the 23rd May, 1947, I filed elections to administer the following deceased persons' estates, in accordance with section 6 of the *Public Trustee Act* 1940:—

*BEECRAFT, LILIAN MARY, formerly of 35 The Avenue, Windsor, but late of 61 Elm-grove, East St. Kilda, retired school teacher, died 24th January, 1947.

CARPATTES, GRACE, late of 336 Gore-street, Fitzroy, widow, died 9th April, 1947, intestate.

COOK, ARTHUR LIONEL, late of 46 Newman-street, Thornbury, leather dresser, died 8th March, 1947, intestate.

*DE LAUTOUR, EDWARD, late of 151 Victoria-parade, Fitzroy, clerk, died 28th November, 1938.

ELLIOTT, ROBERT STEVENS, late of Ballarat Benevolent Home, Ballarat, pensioner, died 11th August, 1944, intestate.

IMPEY, JOHN THOMAS, late of 139 Anderson-street, Yarraville, invalid pensioner, died 22nd February, 1947, intestate.

*O'CALLAGHAN, GRATTAN EMMET, formerly of 217 Dawson-street, West Brunswick, but late of 123 Lincoln-road, Essendon, advertising manager, died 25th February, 1947.

*O'CONNOR, FRANCES MARY, late of 23 Clyde-street, Ballarat, spinster, died 27th September, 1946.

TOON, JOHN WILLIAM, late of 477 Sydney-road, Coburg, storekeeper, died 19th August, 1945, intestate.

TUOHY, JAMES ROBERT, late of Storm-lane, Inglewood, pensioner, died 15th March, 1947, intestate.

WILCOX, CHARLES, late of Gippsland Benevolent Home, Bairnsdale, pensioner, died 12th October, 1946, intestate.

WILLIAMS, AMY, late of 146 Charles-street, Abbotsford, pensioner, died 11th August, 1944, intestate.

* According to the provisions of the will.

C. J. GARDNER,
Public Trustee.

412 Collins-street, Melbourne, 28th May, 1947.

NOTICE.

ADMINISTRATION of the estate of each of the under-mentioned deceased persons has been granted to me, and creditors, next of kin, and all others having claims against the estate of any of the persons so mentioned are required to send particulars of their claims to the Public Trustee, No. 412 Collins-street, Melbourne, on or before the 6th August, 1947, or they will be excluded from the distribution of the estate when the assets are being distributed:—

*ADAMS, CHARLES HENRY, in will called Charles Henery Adams, late of Vesper, via Noojee, farmer, died 24th September, 1945.

†BEECRAFT, LILIAN MARY, formerly of 35 The Avenue, Windsor, but late of 61 Elm-grove, East St. Kilda, retired school teacher, died 24th January, 1947.

CARPATTES, GRACE, late of 336 Gore-street, Fitzroy, widow, died 9th April, 1947, intestate.

COOK, ARTHUR LIONEL, late of 46 Newman-street, Thornbury, leather dresser, died 8th March, 1947, intestate.

*CRAKE, ELIZABETH, late of 62 Windella-avenue, East Kew, married woman, died 17th March, 1947.

†DE LAUTOUR, EDWARD, late of 151 Victoria-parade, Fitzroy, clerk, died 28th November, 1938.

ELLIOTT, ROBERT STEVENS, late of Ballarat Benevolent Home, Ballarat, pensioner, died 11th August, 1944, intestate.

*GOODWIN, GEORGE, formerly of Patty-street, Mentone, but late of 35 Levanto-street, Mentone, retired, died 17th February, 1947.

*GRAY, CONSTANCE MARJORY MERLE, also known as Constance Marjorie Merle Gray and Constance Marjorie Gray, late of 14 Hanslope-avenue, Alphington, married woman, died 21st January, 1947.

*HAINES, TREVOR WILLIAM GEORGE, formerly of 34 Cochran-avenue, Camberwell, but late of the A.I.F., soldier, became missing on the 4th February, 1942, and is now presumed to be deceased.

IMPEY, JOHN THOMAS, late of 139 Anderson-street, Yarraville, invalid pensioner, died 22nd February, 1947, intestate.

*MUIR, ANDREW GRAY, late of Auckland, New Zealand, retired engineer, died 23rd June, 1946.

†O'CALLAGHAN, GRATTAN EMMET, formerly of 217 Dawson-street, West Brunswick, but late of 123 Lincoln-road, Essendon, advertising manager, died 25th February, 1947.

†O'CONNOR, FRANCES MARY, late of 23 Clyde-street, Ballarat, spinster, died 27th September, 1946.

PONSFORD, AGNES JOHNSTONE, late of Echuca, married woman, died 10th September, 1906, intestate.

*READ, WILLIAM JAMES, late of 25 Princes-street, Flemington, retired railway employee, died 10th March, 1947.

TOON, JOHN WILLIAM, late of 477 Sydney-road, Coburg, storekeeper, died 19th August, 1945, intestate.

TUOHY, JAMES ROBERT, late of Storm-lane, Inglewood, pensioner, died 15th March, 1947, intestate.

*WADDEL, WILLIAM, late of Wellington, New Zealand, retired State advances superintendent, died 17th October, 1946.

*WATSON, CLARENCE ALEXANDER, late of 97 Hawdon-street, Heidelberg, warder, died 10th February, 1946.

WILCOX, CHARLES, late of Gippsland Benevolent Home, Bairnsdale, pensioner, died 12th October, 1946, intestate.

WILLIAMS, AMY, late of 146 Charles-street, Abbotsford, pensioner, died 11th August, 1944, intestate.

* With the will annexed.

† According to the provisions of the will.

C. J. GARDNER,
Public Trustee.

Melbourne, 28th May, 1947.

NOTICE TO MARINERS.

[No. 4 of 1947.]

AUSTRALIA—VICTORIA.

CORNER INLET AND PORT ALBERT.

Information about Shoals and Buoyage.

(1) CORNER INLET—SHOAL.

Position.—B^W. Hunter Point. Lat. 38 deg. 49 min. 30 sec. S.; Long. 146 deg. 28 min. 15 sec. E.

Position of Shoal.—6 cables 015 deg. from the above beacon.

Depth.—7 feet, sand.

(2) CORNER BASIN—SHOAL.

Position.—Cairn W., Mt. Singapore summit. Lat. 38 deg. 47 min. 03 sec. S.; Long. 146 deg. 26 min. 33 sec. E.

Position of Shoal.—1.19 miles 323 deg. from the above Cairn.

Depth.—6 feet, sand.

Remarks.—10 feet depths extend for 2 cables eastward, southward, and westward from the 6-ft. summit of the bank.

(3) CORNER INLET—BUOY ESTABLISHED.

Position.—1.81 miles 112 deg. from Cairn W., Mt. Singapore summit (2) above.

Details.—Red cone buoy, 3rd class.

Depth.—The buoy is moored on the western projection of the S.W. bank in 11 feet water.

(4) CORNER INLET—BUOYS PERMANENTLY WITHDRAWN.

Former Notice.—No. 5 of 1945 (7a, b).

Details.—(a) No. 8 from a position 0.9 miles northward of Entrance point Δ (B^W). Lat. 38 deg. 47 min. S.; Long. 146 deg. 28 min. E. (approximate).

(b) Black barrel buoy from a position 2.01 miles 124 deg. from Cairn W., Mt. Singapore summit, (2) above.

(5) PORT ALBERT ENTRANCE—ALTERATIONS IN BUOY.

Former Notice.—No. 5 of 1943 (2b) hereby cancelled.

Position.—Front light, leading line. Lat. 38 deg. 44 min. 13 sec. S.; Long. 146 deg. 39 min. 30 sec. E.

Position of Buoy.—On the leading line 2.48 miles 137 deg. 42 min. from the front light.

Details.—The former fairway buoy has been replaced by a large red conical steel buoy with bell, moored in 39 feet water, 250 feet farther seaward from the former station.

(6) PORT ALBERT BAR.

In November, 1946, the shoalest water on the bar was 14 feet, the barred width being only 1 cable, and lay close inside the new fairway buoy.

Charts Affected.—Departmental, Corner Inlet No. 2; Admiralty, No. 1703-1695A.

Publications.—General Notice to Mariners Respecting Navigation in Victorian Waters 1942, pages 236 (1, 3), 230 (2), 228 (4a), 247 (5), 248 (6); Australia Pilot, Vol. II., 1944, pages 184-188.

D. STEVENSON,
Port Officer.

Ports and Harbors Branch (Department of Public Works), Melbourne, C.2, 27th May, 1947.

COUNCIL OF ADULT EDUCATION.

APPLICATIONS are invited for the position of Secretary-Accountant to the Council of Adult Education of Victoria.

Duties.—To organize and administer an office and accounting system for the Council of Adult Education, and to perform such other duties as the Director of Adult Education may require.

Qualifications.—Applicants should possess a sound knowledge of Victorian Government accounting procedures and Treasury requirements relating thereto, and have had experience in the organization and routine of office administration. Accountancy qualifications are essential. A knowledge of the Victorian State Education system would be an advantage.

Conditions of Appointment.—Continuation of appointment will be subject to service to the satisfaction of the Council. If an officer of the Public Service or of the Teaching Service is appointed to the position, he will retain rights under the Superannuation Acts and the Public Service Act 1946, or the Teaching Service Act 1946, as provided in section 12 of the Adult Education Act 1946.

Salary.—£527 to £579 per annum (plus cost of living adjustment—at present £48 per annum).

Applications, stating age, together with two recent testimonials and details of war service, if any, close with the Chairman, Council of Adult Education, care of Department of Public Instruction, Melbourne, C.2, on Tuesday, 17th June, 1947.

SUBJECT to any necessary excisions, &c., it is proposed to grant the following leases:—

11233, Bendigo; John William Earnest Morrow and Maurice George Lewis; 47a. 3r. 22p.; Parish of Sedgwick.

6983, Maryborough; Gold Mines of Australia Limited; 519a. 1r. 7p.; Parishes of Avoca, Glenlogie, and Yalong.

6984, Maryborough; Gold Mines of Australia Limited; 176a. 0r. 4p.; Parishes of Avoca, Glenlogie, and Yalong.

APPLICATIONS FOR MINING LEASES DECLARED ABANDONED.

7044, Mineral; Australian Aluminium Production Commission; 37 acres, in the Parish of Yinnar.

7068, Mineral; Australian Aluminium Production Commission; 37a. 2r., in the Parish of Traralgon.

7070, Mineral; Australian Aluminium Production Commission; 40 acres, in the Parish of Yinnar.

W. G. MCKENZIE,
Minister of Mines.

MINING LEASES DECLARED VOID.

11040, Bendigo; Leslie Cole; 84a. 0r. 33p., in the Parish of Sandhurst.

7002, Maryborough; Charles Campbell Seymour; 40a. 1r. 9p., in the Parish of Amherst.

GEO. BROWN,
Secretary for Mines.

Farmers Debts Adjustment Act 1935.

CANCELLATION OF STAY ORDERS.

NOTIFICATION is hereby given that the Stay Orders issued to the under-mentioned farmers have been cancelled by the Farmers' Debts Adjustment Board, such cancellation to take effect on Wednesday, 4th June, 1947:—

No. of Stay Order; Name; Address.

779; Vaughan, Leo; Ngallo.
4381; Zimmerman, Phillip; Shepparton East.

W. J. EVANS, Deputy Secretary,
Farmers' Debts Adjustment Board.

3rd June, 1947.

FARMERS PROTECTION ACT 1941.

NOTIFICATION is hereby given that the Farmers' Debts Adjustment Board, pursuant to the powers conferred by the *Farmers Protection Act 1941*, cancelled the following Limited Stay Orders:—

No.; Farmer; Address; Debt; Creditor; Address; Date of Cancellation.

409; Baker, Francis Hazel; Box 14, Werrimull; £8 14s.; Washington Motors Pty. Ltd.; Langtree-avenue, Mildura; 27th May, 1947.

410; Baker, Francis Hazel; Box 14, Werrimull; £239; Automobile Finance Co. of Australia Ltd.; 365 Elizabeth-street, Melbourne; 27th May, 1947.

411; Baker, Francis Hazel; Box 14, Werrimull; £8 2s. 8d.; The Shell Company of Australia Ltd.; 163 William-street, Melbourne; 27th May, 1947.

W. J. EVANS, Deputy Secretary,
Farmers' Debts Adjustment Board.

3rd June, 1947.

SLUM RECLAMATION AND HOUSING ACTS.

(Section 40 of Act 4996.)

GENERAL NOTICE TO PARTIES EMPOWERED BY THE "LANDS COMPENSATION ACT 1928" TO SELL AND CONVEY OR GRANT AND RELEASE, PURSUANT TO PARAGRAPH (b) OF SECTION 40 OF ACT 4996.

GENERAL NOTICE TO TREAT FOR LAND AT CORIO.

No. 10.

IN pursuance of the provisions contained in the *Housing Act 1943* (No. 4996) and the *Lands Compensation Act 1928* (No. 3711), the Housing Commission (hereinafter referred to as "the Commission"), hereby doth give notice that the lands, tenements, and hereditaments described in the Schedule hereto are required for the purpose of the Slum Reclamation and Housing Acts, and that the Commission is authorized by consent of the Treasurer as required by paragraph (a) of sub-section (1) of section 4 of Act 4996 to purchase or take compulsorily the said lands.

And the Commission accordingly hereby gives notice to all the parties interested in such land and to all the persons empowered by the *Lands Compensation Act 1928* to sell and convey or grant and release the land so required, that it requires to take and purchase the land referred to in the said Schedule hereto and that it is willing to treat with such parties or persons for the purchase thereof and as to the compensation to be made and for the damage that may be sustained by reason of the execution of the works.

And further the Commission hereby requires such parties or persons on or before the expiration of 21 days from the Fourteenth day of July, 1947 to deliver to the offices of the Commission at 147 Collins-street, Melbourne, a statement in writing of the particulars of the estate and interest in the said lands, tenements, and hereditaments, and of the claims made in respect thereof.

Dated the 26th day of May, 1947.

By order of the Commission,

J. H. DAVEY
Secretary.

SCHEDULE

ALL THAT land within the Shire of Corio being Crown Allotments 7, 8, 9, 10, 11, 12, 13, 14, 15, 16, 17, 18, 19, 20, 21, 22, 182, 183, 184, 185, 186 and 187 at Cowies Creek Parish of Moorpanyal County of Grant.

Provided, however, that—

(i) Any area of land of not more than one half acre and on which—

(a) is erected a dwelling house, commercial or public building, or

(b) a dwelling house is being erected; and

(ii) Any area of land owned by the Municipality and used for recreation purposes

which is situated within the area of land set out above shall not be deemed to be within the said area of land for the purposes of Section 40 of the *Slum Reclamation and Housing Act 1938* as amended by Section 40 of the *Housing Act 1943*.

Plans are available for inspection at the Offices of the Estates Branch, Housing Commission, 107 Russell-street, Melbourne, 1st Floor (at head of ramp), and forms for the making of claims are also available on written application.

SLUM RECLAMATION AND HOUSING ACTS.

(Section 40 of Act 4996.)

GENERAL NOTICE TO PARTIES EMPOWERED BY THE "LANDS COMPENSATION ACT 1928" TO SELL AND CONVEY OR GRANT AND RELEASE, PURSUANT TO PARAGRAPH (b) OF SECTION 40 OF ACT 4996.

GENERAL NOTICE TO TREAT FOR LAND AT BURWOOD.

No. 9.

IN pursuance of the provisions contained in the *Housing Act 1943* (No. 4996) and the *Lands Compensation Act 1928* (No. 3711), the Housing Commission (hereinafter referred to as "the Commission"), hereby doth give notice that the lands, tenements, and hereditaments described in the Schedule hereto are required for the purpose of the Slum Reclamation and Housing Acts, and that the Commission is authorized by consent of the Treasurer as required by paragraph (a) of sub-section (1) of section 4 of Act 4996 to purchase or take compulsorily the said lands.

And the Commission accordingly hereby gives notice to all the parties interested in such land and to all the persons empowered by the *Lands Compensation Act 1928* to sell and convey or grant and release the land so required, that it requires to take and purchase the land referred to in the said Schedule hereto and that it is willing to treat with such parties or persons for the purchase thereof and as to the compensation to be made and for the damage that may be sustained by reason of the execution of the works.

And further the Commission hereby requires such parties or persons on or before the expiration of 21 days from the Fourteenth day of July, 1947 to deliver to the offices of the Commission at 147 Collins-street, Melbourne, a statement in writing of the particulars of the estate and interest in the said lands, tenements, and hereditaments, and of the claims made in respect thereof.

Dated the 26th day of May, 1947.

By order of the Commission,

J. H. DAVEY
Secretary.

SCHEDULE

FIRSTLY: all that land within the City of Box Hill commencing at the intersection of the north boundary of Riversdale-road with the east boundary of Elgar-road, also known as Elgars-road; thence northerly by the said east boundary of Elgar-road to the south boundary of Piedmont-street; thence generally easterly, by the said south boundary of Piedmont-street, and by the production easterly thereof, and by the south boundary of Swan-street to the west boundary of Station-street; thence southerly by the said west boundary of Station-street to the intersection of the same with the production westerly of the south boundary of Foch-street; thence easterly by the said production westerly of the south boundary of Foch-street and by the south boundary of Foch-street to the west boundary of Sycamore-street, formerly known as Salisbury-street; thence generally southerly by the said west boundary of Sycamore-street and by the production southerly thereof to the south boundary of Riversdale-road; thence easterly by the said south boundary of Riversdale-road and by the production easterly thereof to the Kooyongkoot Creek, also known as Gardiner's Creek; thence generally south-westerly by the said Kooyongkoot Creek to the north boundary of Burwood-road, formerly known as Norwood-road; thence generally westerly by the said north boundary of Burwood-road to the east boundary of Elgar-road; thence northerly by the said east boundary of Elgar-road to the intersection of the same with the production easterly of the south boundary of Plan of Subdivision No. 13066 lodged in the Office of Titles; thence westerly by the said production easterly of the south boundary of the said Plan of Subdivision and by the south boundary thereof and by the production westerly of the said south boundary thereof to the west boundary of Parer-street; thence southerly by the said west boundary of Parer-street to the north boundary of Aylwin-avenue, also known as Aylwin-street and formerly known as Elizabeth-street; thence westerly by the said north boundary of Aylwin-avenue to the east boundary of Somers-street, formerly known as Simmonds-road; thence northerly by the said east boundary of Somers-street to the intersection of the same with the production easterly of the north boundary of Donald-road; thence westerly by the said production

easterly of the north boundary of Donald-road and by the north boundary of Donald-road to the east boundary of Warrigal-road, also known as Boundary-road; thence northerly by the said east boundary of Warrigal-road to the south-west corner of Allotment B of Portion 43, Parish of Nunawading, being also the south-west corner of Wattle Park; thence easterly by the south boundaries of Allotment B of Portion 43, Allotments A and B of Portion 42, and Allotments A and B of Portion 41 all in the Parish of Nunawading, being the south boundary of Wattle Park, and by the production easterly of the said south boundary of the said Allotment B of Portion 41, to the east boundary of Elgar-road; thence generally northerly by the said east boundary of Elgar-road to the point of commencement.

SECONDLY: all that land within the City of Box Hill commencing at the intersection of the southern boundary of Burwood-road, formerly known as Chapman-street or Norwood-road, with the north-east boundary of Evans-street; thence generally easterly by the said southern boundary of Burwood-road to the Kooyongkoot Creek, also known as Gardiner's Creek; thence generally southerly by the said Kooyongkoot Creek to the north boundary of Highbury-road; thence westerly by the said north boundary of Highbury-road to the north-east boundary of Evans-street; thence north-westerly by the said north-east boundary of Evans-street to the point of commencement.

Provided, however, that—

(i) Any area of land of not more than one half acre and on which—

- (a) is erected a dwelling house, commercial or public building, or
- (b) a dwelling house is being erected;

and

(ii) Any area of land owned by the Municipality of Box Hill and used for recreation purposes

which is situated within the area of land set out and delineated above shall not be deemed to be within the said area of land for the purposes of Section 40 of the *Slum Reclamation and Housing Act 1933* as amended by Section 40 of the *Housing Act 1943*.

Plans are available for inspection at the Offices of the Estates Branch, Housing Commission, 107 Russell-street, Melbourne, 1st Floor (at head of ramp), and forms for the making of claims are also available on written application.

CONTRACTS ACCEPTED.—(Series 1946-47.)

VICTORIAN RAILWAYS.

201. Electric lamps, at rates (Contract 55846).—W. G. Watson and Co. Pty. Ltd. 202. Broken metal, at rates (Contract 55877).—Reid Bros. and Reid Pty. Ltd. 203. Veneered and plywood panels and doors, at rates (Contract 56016).—Romcke Pty. Ltd. 204. Electric light poles, at rates (Contract 56071).—J. A. Russell. 205. Broken metal, at rates (Contract 56080).—Buln Buln and Warragul Shire Joint Quarry Committee. 206. Automatic verifying machine and spare parts, at rates (Contract 56139).—Kalamazoo (Aust.) Ltd. 207. Sponge rubber arm rests and seat back mould, at rates (Contract 56295).—Latex Products Pty. Ltd. 208. Trimming leather, at rates (Contract 56306).—Howe and Co. Pty. Ltd. 209. Piles and crane stay legs, at rates (Contract 56363).—Joseph De Piazza.

By order of the Victorian Railways Commissioners,
E. C. EYERS, Secretary. 30.5.47.

PROVISIONS—CEREALS.

Requirements under Sub-Schedule No. 5 of Schedule No. 1 for the month of June, 1947, are to be purchased under agreement from Robert Harper and Co. Ltd., at the rate per cwt. indicated, viz., Oatmeal, Plain, 29s. 6d.; Barley, Pearl and Unpearled, 22s. 6d.; Barley Kernels, 24s.; Rice, Dressed and Unpolished, 30s.; Rycena, 21s. Rates less 3 per cent. 14 days, or 2½ per cent. 30 days. Split peas are not available. Rates subject to variation in accordance with Determination of Prices Commissioner.

GENERAL STORES.

Gazette No. 122, 5th July, 1946, Schedule No. 37, Electric Lamps, &c., Sub-Schedule "C."—For items Nos. 19 and 20 substitute £1 13s. and 5s. 3d. per dozen respectively as from 15th May, 1947.

Gazette No. 122, 5th July, 1946, Schedule No. 58, Nails (Wire).—For the rates shown opposite the following items, substitute the rates as set out hereunder, as from 20th May, 1947:—Item No. 1, 7-gauge, £1 9s. 9d. per cwt.; Item No. 2, 8-gauge, £1 9s. 9d. per cwt.; Item No. 3, 9-gauge, £1 10s. 3d. per cwt.; Item No. 4, 10-gauge, £1 10s. 9d. per cwt.; Item No. 5, 11-gauge, £1 11s. 9d. per cwt.; Item No. 6, 12-gauge, £1 12s. 4d. per cwt.; Item No. 7, 13-gauge, £1 13s. 4d. per cwt.; Item No. 8, 14-gauge, £1 15s. 5d. per cwt.; Item No. 9, 15-gauge, £1 17s. 11d. per cwt.; Item No. 10, 16-gauge, £2 0s. 7d. per cwt.

W. H. RUTHERFORD, Secretary to the Tender Board.
2.6.47.

ORDERS IN COUNCIL.—(Series 1946-47.)

DEPARTMENT OF PUBLIC INSTRUCTION.

2480. Three only "Macson" all-geared head plain-bearing engine lathe, &c., for Gordon Institute of Technology, Geelong, £1,305.—McPherson's Pty. Ltd., Melbourne.

Approved by the Governor in Council, 27th May, 1947.—
C. W. KINSMAN, Clerk of the Executive Council.

STATE ELECTRICITY COMMISSION.

2481. The supply of spur wheels and pinions for electric locomotives, Yallourn, to Specification No. 46-47/150.—Sonnerdale Pty. Ltd.

2482. The supply of wheels and axles for electric locomotives, Yallourn, to Specification No. 46-47/157.—Commonwealth Steel Co. Ltd.

2483. The supply of 100,000 gallons Diesel fuel oil for Hamilton Generating Station, to Quotation No. 3828.—The Shell Company of Australia Ltd.

2484. The supply of 42 internal portions for 66 kV condenser bushings, to Specification No. 46-47/95.—A. Reyrolle and Co. Ltd.

2485. The supply of 25,050 feet paper insulated telephone cable for Yallourn and Kiewa Hydro-Electric Scheme, to Specification No. 46-47/151.—British Insulated Callender's Cables.

2486. The supply of spare parts for motor vehicles and tractors.—Commonwealth Disposals Commission.

2487. The demolition and removal of buildings from Hume Camp to Kiewa Hydro-Electric Scheme, to Quotation No. 3616.—J. P. Jenkins.

2488. The supply of 242.6 tons mild-steel angles, flats, channels, rounds and rolled steel joints, to Quotation No. 2790.—The Broken Hill Pty. Co. Ltd.

2489. The supply of 2,000 feet 11 kV paper and varnished cambric insulated cables for Yallourn, to Specification No. 46-47/2.—Enfield Cables (Australia) Pty. Ltd.

2490. The supply of two T.D. 18 tractors for Kiewa Hydro-Electric Scheme.—Department of Works and Housing.

2491. The supply of one only Fargo utility truck.—Lane's Motors Pty. Ltd.

2492. The supply of eight only 8-h.p. Austin coupe vehicles, including registration, to Quotation No. 3613.—Austin Distributors Ltd.

2493. The supply of one only Ford 5-ton chassis with cabin, to Quotation No. 3753.—Melford Motors Pty. Ltd.

2494. The supply of structural steelwork for press house roofs, Yallourn Briquette Factory, to Quotation No. 2884.—A. Challingsworth Pty. Ltd.

2495. The supply of two only Ford mobile workshops and miscellaneous machine tools.—Commonwealth Disposals Commission.

Approved by the Governor in Council, 20th May, 1947.—
C. W. KINSMAN, Clerk of the Executive Council.

FORESTS COMMISSION.

Loan Act No. 5094, Item 5—

2496. To the purchase of allotments 25 and 26, section A, Parish of Bulga, County of Buln Buln, containing 148 acres 0 roods 19 perches, for forest purposes, £111 1s. 9d.—P. L. Moorfield, Malvern.

Approved by the Governor in Council, 17th February, 1947.—C. W. KINSMAN, Clerk of the Executive Council.

COUNTRY ROADS BOARD.

*At Government House, Melbourne, the
twentieth day of May, 1947.*

PRESENT:

His Excellency the Governor of Victoria.
Mr. Stoneham | Mr. Hayes.

DECLARATION OF MAIN ROADS UNDER THE
COUNTRY ROADS ACT IN THE SHIRE OF AVON,
ETC.

WHEREAS by the Resolution set out below and dated the twelfth day of May One Thousand nine hundred and forty-seven the Country Roads Board incorporated under the *Country Roads Act 1928* (No. 3662) being of opinion that the highways in the State of Victoria set out or described in the Schedule to the same are of sufficient importance to be main roads and acting under the powers in that behalf conferred upon it by the said Act declared such highways to be main roads within the meaning and for the purposes of the Act aforesaid: And whereas the said Act amongst other things provides that the Governor in Council may by Order published in the *Government Gazette* confirm such Resolution whereupon any roads mentioned in such Resolution shall be main roads: And whereas it is deemed desirable to confirm the Resolution so made and passed by the said Country Roads Board: Now therefore His Excellency the Governor of the State of Victoria by and with the advice of the Executive Council thereof doth hereby confirm such Resolution and declare upon the publication of this Order in the *Government Gazette* the roads mentioned in the Schedule to such Resolution of the Country Roads Board main roads within the meaning and for the purposes of the *Country Roads Act 1928*.

Resolution Declaring Main Roads under the Country
Roads Act.

The Country Roads Board incorporated under the *Country Roads Act 1928* (No. 3662) at a meeting now holden being of opinion that the highways within the State of Victoria set out or described in the Schedule hereunder written are of sufficient importance to be main roads acting under the powers conferred upon it by the said Act doth by this Resolution hereby declare such highways to be main roads within the meaning and for the purposes of the said *Country Roads Act 1928*.

SCHEDULE.

Shire of Avon.

7. *Aerodrome-road* (707).—Commencing at the north-eastern angle of allotment 48, Town and Parish of Sale, on the western boundary of the shire; thence easterly to a point on the northern boundary of allotment 31, section A, the Heart Estate, in the aforesaid parish, distant 11.4 chains, more or less, from the north-western angle of that allotment at the East Sale Aerodrome gates.

Shire of Beechworth.

6. *Stanley-road* (1506).—Commencing at a point approximately 8 chains south-easterly from the north-eastern angle of allotment 5, section 14A, Parish of Stanley; thence south-easterly and generally southerly to a point distant 96 deg. 50 min. 100 links (approximately) from the north-eastern angle of allotment 3, section 15, Parish of Mudgeegonga; thence south-easterly to and across the bridge over the Barwidgee Creek near the north-eastern angle of allotment 3, section 16, of the said parish, on the south-eastern boundary of the shire.

Shire of Bright.

10. *Stanley-road* (2410).—Commencing at the bridge over the Barwidgee Creek near the north-eastern angle of allotment 3, section 16, Parish of Mudgeegonga; thence south-easterly across a water and camping reserve to its junction with the Myrtleford-Yackandandah-road at a point approximately 8 chains north of the northern angle of allotment 4, section 6, Parish of Myrtleford.

Shire of Bet Bet.

10. *St. Arnaud-Dunolly road* (2010).—Commencing at the south-eastern angle of allotment 60, Parish of Kooroc, on the northern boundary of the shire; thence south-easterly to the south-eastern angle of allotment A6, Parish of Bealiba; thence south-easterly and north-easterly through the Town of Bealiba to its junction with the Bealiba-Mollagul-road at the eastern angle of allotment 14, section B, of the parish last named; thence easterly to a point on the southern boundary of allotment 9A, section A, Parish of Bealiba, distant 311.8 links from the south-western angle of the said allotment; thence north-easterly through that allotment to the south-eastern

boundary thereof; thence north-easterly and south-easterly to the north-eastern angle of allotment 14A, Parish of Painswick; thence south-easterly and north-easterly through Crown section A (Dunolly pre-emptive right) to its junction with the Dunolly-road in the said Crown section.

NOTE.—Portion of the above description is in lieu of portion of the description of the Avoca-Bealiba-road, published in the *Government Gazette* of 14th July, 1915, on page 2616.

Shire of Charlton.

8. *St. Arnaud-Wycheproof road* (3408).—Commencing at the south-eastern angle of allotment 30, Parish of Coonooer West, on the southern boundary of the shire; thence northerly to the north-eastern angle of allotment 38, section 5, Parish of Doboobetic; thence easterly and northerly to the north-eastern angle of allotment 58, Parish of Wooronook; thence north-easterly to its junction with the Donald-road at the north-eastern angle of allotment 9, section 1, Township of Wooronook, Parish of Wooronook.

Shire of Goulburn.

5. *Avenel-Nagambie road* (6805).—Commencing on the south-western boundary of the shire, at the north-western angle of allotment 1, section A, Parish of Avenel; thence westerly to its junction with the Goulburn Valley Highway at the north-western angle of allotment 7A, B, 1 of said parish.

NOTE.—The route of the portion of this road between the Shires of Goulburn and Seymour is set out in the description of the Avenel-Nagambie road in the Shire of Seymour

Shire of Colac.

20. *Corangamite Lake-road* (3720).—Commencing at its junction with the Prince's Highway at a point in Crown portion 18, Parish of Nalangil, distant 5 chains, more or less, from the north-eastern angle of allotment 8 of the said parish; thence generally north-westerly through Crown portions 18, 15, 7, and 4 to the north-western angle of the Crown portion last named; thence north-westerly through allotments 21B, 21C, 21D, and 19C, Parish of Warrion, to a point on the western boundary of the allotment last named, distant 31 deg. 0 min. 10 chains, more or less, from the south-western angle thereof; thence north-easterly to a point on the south-eastern boundary of allotment 19H of the same parish, distant 11.5 chains, more or less, from the south-eastern angle of the said allotment; thence north-westerly through that allotment and allotments 12B, 12C, and 12A to the northern boundary of the allotment last named; thence north-westerly and westerly to the south-western angle of allotment 10B of the said parish; thence generally northerly to the north-western angle of allotment 3A, McDonald's Estate, Parish of Cundare; thence north-westerly, north-easterly, and north-westerly to an angle in the western boundary of allotment 17A, Dreeite Estate, Parish of Dreeite, formed by the intersection of lines bearing 345 deg. 3 min. and 12 deg. 50 min.; thence generally northerly to the north-western angle of allotment 11B of the said parish; thence north-easterly and generally easterly to the northern angle of allotment 3C, Bath's Estate, Parish of Dreeite (S.P. 1790); thence northerly to the north-western angle of allotment 10, Parish of Cundare; thence north-easterly, easterly, and north-easterly to the north-western angle of allotment 69A of the said parish; thence north-easterly and south-easterly to and through the Watch Hill pre-emptive section to the northern boundary of Lake Cundare near the western angle of allotment 144B, Parish of Ondit; thence generally easterly to its junction with the Colac-Ballararat-road at the north-eastern angle of allotment 123A of the parish last named.

NOTE.—Part of the above description is in lieu of the description of Cororooke-road, published in the *Government Gazette* of 5th October, 1932, at page 2256.

Shire of Corio.

6. *Geelong-Ballan road* (3806).—Commencing at its junction with the Midland Highway near the south-eastern angle of allotment 10, Parish of Moorpanyal; thence northerly and north-westerly to the north-eastern angle of allotment 13E of the said parish; thence northerly and north-westerly to the north-eastern angle of allotment 171, Parish of Yowang; thence continuing north-westerly and northerly to the northern angle of allotment 88B, Parish of Anakie; thence generally north-westerly, including Griffin's Hill deviation, through allotments 87 and 89 of the parish last named, to the eastern angle of allotment 61F, Parish of Durdidwarrah, on the eastern boundary of the shire.

NOTE.—The route of the portion of this road between the Shires of Corio and Bannockburn is set out in the description of the road route in the Shire of Bannockburn.

Shire of Romsey.

6. *Gisborn-Kilmore road* (14406).—Commencing at the southern approach to the bridge over Riddell's Creek, near a water reserve on the northern boundary of the Parish of Gisborne; thence north-easterly across the Bridge and further north-easterly to the north-western angle of allotment 19, section A, Parish of Kerrie; thence northerly and generally north-easterly to its junction with the Melbourne-Lancefield road at the northern angle of allotment 37, section A, Parish of Kerrie.

NOTE.—The route of the portion of this road between the Shires of Romsey and Gisborne is already set out in the road routes of the Shire of Gisborne.

Shire of Otway.

16. *Gellibrand River-road* (12816).—Commencing at its junction with the Gellibrand-Carlisle road at the bridge over the Carlisle River near the northern angle of allotment 14, Parish of Newlingbrook; thence across the said bridge and generally south-west to the south-western angle of allotment 10c of said parish, thence westerly and generally south-westerly through allotments 11 and 12 of the northern angle of allotment 13b of said parish; thence south-westerly and southerly to a point distant 306 deg. 0 min. 80 links from the southern angle of allotment 13c, parish aforesaid (S.P. 2990); thence southerly, south-easterly, and generally south-westerly through Crown lands, Parish of Moomowroong, and further south-westerly to the eastern angle, allotment 3, of said parish; thence south-westerly through that allotment and a water reserve (S.P. 4336) to a point distant 194 deg. 01 minutes 120 links from the most western angle of the said reserve; thence generally south-westerly through Crown lands to a point on the north-eastern boundary of allotment 13a, distant 304 deg. 18 min. 75 links from the north-eastern angle thereof; thence south-westerly, westerly, and south-westerly through allotments 13a, 15a, and 15 of the last-named parish to a point distant 120 deg. 12 min. 120 links from the eastern angle of allotment 16a, Parish of Moomowroong (S.P. 3586); thence north-westerly and south-westerly through allotments 16a and 16 of that parish to a point on the western boundary of the allotment last named, distant 21 deg. 5 min. 400 links from the south-western angle of that allotment (S.P. 3585); thence south-westerly through allotments 17, 18, 19, a river reserve, 21b, 21c, and 21a, Parish of Moomowroong, to and across a bridge over Chappel Creek (S.P.'s 3475 and 606); thence south-westerly to a point on the northern boundary of allotment 22a of the parish last named, distant 296 deg. 51 min. 120.2 links from the north-eastern angle of that allotment; thence generally south-westerly through the said allotment 22a and allotments 61a, 61, and 62, Parish of Barwongemoong to the southern boundary of the allotment last named; thence southerly, south-easterly, and southerly through allotments 63 and 65 of the said parish (S.P.'s 3474 and 3473) to and across the bridge over the Gellibrand River near the south-western angle of the allotment last named; thence southerly through allotments 79, 80 81, 82, 83, and 84, section A, Parish of La Trobe (S.P.'s 4263 and 4262) to the south-eastern angle of the allotment last named; thence generally south-westerly through Crown lands to the north-eastern angle of allotment 23, section A, of the last-named parish; thence south-westerly, south-easterly, and further south-westerly through the said allotment 23, and generally southerly through allotments 21, 20, 20a, all of section A, Parish of La Trobe, to the southern boundary of the allotment last named (S.P.'s 4468, 3472, and 3170); thence north-easterly and generally south-easterly through allotments 20a and 19, section A, of the parish last named, to the southern boundary of the said allotment 19, distant 269 deg. 27 min. 723 links from the south-eastern angle thereof (S.P. 3059); thence south-westerly and generally southerly through allotments 18 and 17, section A, of the last-named parish, to a point on the northern boundary of allotment 16, section A, Parish of La Trobe, distant 237 deg. 58 min. 619.2 links from an angle formed by the intersection of lines in said boundary bearing 199 deg. 06 min. and 337 deg. 58 min. respectively; thence southerly through the said allotment 16 to its junction with the Ocean-road, distant 284 deg. 26 min. 110 links, 259 deg. 30 min. 5 links from the south-eastern angle of the said allotment 16, section A, Parish of La Trobe (S.P. 3058).

17. *Charley's Creek-road* (12817).—Commencing at its junction with the Colac-Beech Forest road on the southern boundary of the Township of Gellibrand, Parish of Yagher, distant east 120 links (approximately) from the north-eastern angle of allotment 10f, Parish of Moorbanool; thence westerly across the Beech Forest railway line to a point distant 270 deg. 0 min. 9 links from the north-eastern angle of said allotment; thence generally

south-westerly and south-easterly through allotments 10f, 10c, 10b, 53c, 10c, 12a, and 12c, all of said parish, to a point on the southern boundary of allotment last named, distant 263 deg. 7 min. 304 links from the south-eastern angle thereof (S.P. 1061); thence generally south-westerly through allotments 12e, 77, 77a, 82b, 82, 82a, 33a, and 33 and a Government road, all of last-named parish, to a point distant east 43.5 links from the north-eastern angle of allotment 36a of that parish (S.P. 1062); thence generally south-westerly, south-easterly, easterly, and south-westerly through allotments 36a, 36, 36b, 41a, 42, 41, 42a, and 18c all of the Parish of Moorbanool, and allotment 13, Parish of Weeaprounah, to a point on the southern boundary of allotment 18c, Parish of Moorbanool, distant 270 deg. 0 min. 100 links from the south-eastern angle of that allotment (S.P. 1063); thence south-easterly, south-westerly, north-westerly, and southerly through allotments 13b and 14, Parish of Weeaprounah, to a point on the southern boundary of the allotment last named, distant 269 deg. 52 min. 3,385.4 links from the south-eastern angle thereof; thence south-westerly and generally south-easterly through allotments 50 and 16b, Parish of Weeaprounah, to a point on the eastern boundary of the said allotment 16b, distant 166 deg. 49 min. 753.3 links from the north-eastern angle of that allotment (S.P. 945); thence further south-easterly through allotments 16b and 16a, Parish of Weeaprounah, to the south-eastern angle of said allotment 16a; thence south-easterly, easterly, and south-easterly through allotments 15b, 18a, 17a, and 17b, all of the last-named parish (S.P. 705); thence south-westerly to its junction with the Beech Forest-Lavers Hill road on the western boundary of allotment 17b, Parish of Weeaprounah, distant 180 degrees 0 min. 193 links from the north-western angle of the said allotment 17b.

Sale Town.

3. *Aerodrome-road* (14803).—Commencing at its junction with the Prince's Highway at the north-western angle of allotment 6, section 61, Town and Parish of Sale; thence easterly to the north-eastern angle of allotment 48, Parish of Sale, on the eastern boundary of the Town of Sale.

Shire of Seymour.

7. *Avenel-Nagambie road* (15107).—Commencing at its junction with the Avenel-Longwood road near the north-western angle of allotment 23, section G, Parish of Avenel; thence north-westerly across the north-eastern railway line, and further north-westerly and westerly to the north-western angle of allotment 1, section A, of the said parish, on the north-western boundary of the shire.

Shire of South Barwon.

4. *Barrabool-road* (15304).—Commencing at its junction with the Prince's Highway at the southern angle of a public park, section B, Parish of Corio; thence north-westerly to the north-west angle of the said park; thence westerly, south-westerly, and generally westerly to the north-western angle of allotment 15, section 22, Parish of Barrabool; thence generally south-westerly to the north-west angle of allotment 5, section 20; thence south-westerly and westerly through sections 20 and 19 of the said parish to a point on the eastern boundary of Crown portion 25, Parish of Barrabool, distant 360 deg. 0 min. 1,340 links from the south-east angle of the said Crown portion on the western boundary of the shire.

5. *Lower Duneed-road* (15305).—Commencing at its junction with the Torquay-road at the north-western angle of allotment A, section 16, Parish of Conewarre; then easterly to its junction with the Barwon Heads-road at the north-eastern angle of allotment A, section 19, Parish of Conewarre.

The common seal of the Country Roads Board was hereto affixed, at Melbourne, this twelfth day of May, One thousand nine hundred and forty-seven, in the presence of—

(SEAL) W. L. DALE, Chairman.
F. M. CORRIGAN, Member.
R. JANSEN, Secretary.

And the Honorable Patrick John Kennelly, His Majesty's Commissioner of Public Works for the State of Victoria, shall give the necessary directions herein accordingly.

C. W. KINSMAN,
Clerk of the Executive Council.

(Published in lieu of the Notice appearing in the *Gazette* of 28th May, 1947.)

COUNTRY ROADS BOARD.

At Government House, Melbourne, the twentieth day of May, 1947.

PRESENT:

His Excellency the Governor of Victoria.
Mr. Stoneham | Mr. Hayes.

ORDER APPROVING OF A DEVIATION FROM A MAIN ROAD IN THE SHIRE OF WALPEUP.

WHEREAS the Country Roads Board constituted under the *Country Roads Act 1928* (No. 3662) has represented to His Excellency the Governor in Council that it appears to it desirable that the deviation hereinafter referred to from the existing Ouyen-Pinnaroo road in the Shire of Walpeup (declared to be a main road under the said Act which declaration was confirmed by the Order in Council published in the *Government Gazette* of the 23rd December, 1914, on page 5856) should be made by the said Board: And whereas the said Board in accordance with the requirements of section 19 of the said cited Act has caused to be prepared a map plan and estimate showing the points between which and on and through what land the said deviation is proposed to be made and the cost of acquiring the land and constructing the said deviation: And whereas on an inspection of the said map and plan and a consideration of the said estimate His Excellency the Governor in Council is satisfied that there are funds legally available for acquiring the land and constructing the said deviation: Now therefore be it known by this present Order that His Excellency the Governor of the State of Victoria with the advice of the Executive Council thereof doth hereby approve of the said road being made, that is to say:—

All those pieces of land in the Parish of Underbool, the boundaries of which are as follow:—

- (a) Commencing at the north-eastern angle of allotment 38 of the said parish; thence by lines bearing respectively 236 deg. 42 min. 458.2 links, 277 deg. 36 min. 3,000 links, 262 deg. 28 min. 3,357 links, 268 deg. 10 min. 7,250 links, 270 deg. 9 min. 6,540 links, 292 deg. 56 min. 2,845 links, 261 deg. 10 min. 1,702.5 links, 252 deg. 21 min. 7,360 links, 354 deg. 40 min. 307.1 links, and 72 deg. 21 min. 7,299 links; thence north-easterly by the arc of a circle of radius of 5,800 links a distance of 1,802 links, the chord of which arc bears 81 deg. 15 min.; thence by a line bearing 90 deg. 9 min. 16,054 links; thence south-easterly by the arc of a circle of radius of 9,800 links a distance of 1,274.3 links, the chord of which arc bears 93 deg. 52½ min.; thence by a line bearing 97 deg. 36 min. 5,812 links to the point of commencement.
- (b) Commencing at the north-eastern angle of allotment 43A of the said parish; thence by lines bearing respectively 174 deg. 40 min. 102.4 links, 252 deg. 21 min. 542.2 links, 244 deg. 46 min. 1,411.5 links, 223 deg. 26 min. 592.3 links, 237 deg. 21 min. 1,339.1 links, 241 deg. 51 min. 1,054.4 links, 259 deg. 29 min. 1,031.9 links, 274 deg. 0 min. 312.7 links, 75 deg. 21 min. 300 links, 79 deg. 29 min. 1,020 links, 61 deg. 51 min. 1,035 links, 57 deg. 21 min. 1,323 links, and 43 deg. 26 min. 606.1 links; thence north-easterly by the arc of a circle of radius of 5,600 links a distance of 1,441 links, the chord of which arc bears 64 deg. 53 min.; thence by a line bearing 72 deg. 21 min. 564 links to the point of commencement.

Also, all those pieces of land in the Parish of Tyalla, the boundaries of which are as follow:—

- (a) Commencing at the south-western angle of allotment 9A of the said parish; thence by lines bearing respectively 360 deg. 0 min. 191.6 links, 75 deg. 31 min. 762.2 links, and 242 deg. 37 min. 831 links to the point of commencement.
- (b) Commencing at the south-eastern angle of a Recreation and Show Ground Reserve, west of allotment 9A, Parish of Tyalla; thence south-westerly by the arc of a circle of radius of 6,200 links a distance of 1,364 links, the chord of which arc bears 243 deg. 6 min.; thence by lines bearing respectively 260 deg. 18 min. 622 links, 256 deg. 35 min. 2,278.8 links, 316 deg. 20 min. 203.2 links, 56 deg. 35 min. 2,315 links, 69 deg. 2½ min. 2,073.8 links, and 180 deg. 0 min. 188.3 links to the point of commencement.

Also, all those pieces of land in the Parish of Tutye, the boundaries of which are as follow:—

- (a) Commencing at the south-eastern angle of allotment 3A of the said parish; thence by a line bearing 236 deg. 35 min. 2,697 links; thence south-westerly by the arc of a circle of radius of 4,800 links a distance of 2,422.4 links, the chord of which arc bears 251 deg. 2½ min.; thence by lines bearing respectively 265 deg. 30 min. 7,747 links, 180 deg. 0 min. 100.3 links, 265 deg. 30 min. 10,199 links, 360 deg. 0 min. 300.9 links, 85 deg. 30 min. 17,930.3 links, 71 deg. 2½ min. 2,297 links, 56 deg. 35 min. 1,860.8 links, 35 deg. 1 min. 803.7 links, and 136 deg. 20 min. 503.2 links to the point of commencement.
- (b) Commencing at the southern angle of allotment 9 of the said parish; thence by lines bearing respectively 329 deg. 43 min. 100.4 links, 64 deg. 38 min. 6,425 links, 68 deg. 17 min. 1,218.3 links, 82 deg. 48 min. 2,615.6 links, 149 deg. 0 min. 109.3 links, 262 deg. 48 min. 2,604 links, and 204 deg. 36 min. 295 links; thence south-westerly by the arc of a circle of radius of 6,300 links a distance of 1,132 links, the chord of which arc bears 256 deg. 37 min. 40 sec.; thence further south-westerly by the arc of a circle of radius of 6,300 links a distance of 753 links, the chord of which arc bears 248 deg. 3½ min.; thence by a line bearing 244 deg. 38 min. 5,571 links to the point of commencement.

Also, all those pieces of land in the Parish of Carina, the boundaries of which are as follow:—

- (a) Commencing at the south-eastern angle of allotment 37 of the said parish; thence by lines bearing respectively 290 deg. 25 min. 2,795.1 links, 295 deg. 9 min. 1,226 links, 20 deg. 25 min. 150 links, 110 deg. 25 min. 600 links, 128 deg. 51 min. 636 links, 110 deg. 25 min. 2,795.1 links, and 179 deg. 55 min. 53.4 links to the point of commencement.
- (b) Commencing at the south-western angle of allotment 35 of the said parish; thence by lines bearing respectively 359 deg. 55 min. 300.7 links, 85 deg. 53 min. 3,052.2 links, 98 deg. 9 min. 1,160.5 links, 110 deg. 25 min. 580.3 links, 109 deg. 14 min. 1,207.3 links, 110 deg. 25 min. 3,815.6 links, 237 deg. 51 min. 94.4 links, 290 deg. 25 min. 3,758 links, 230 deg. 25 min. 260 links, 290 deg. 25 min. 14 links, 288 deg. 2 min. 600 links, and 290 deg. 25 min. 464 links; thence north-westerly by the arc of a circle of radius of 5,100 links a distance of 2,184 links, the chord of which arc bears 278 deg. 9 min.; thence by a line bearing 265 deg. 53 min. 2,493 links to the point of commencement.
- (c) Commencing at the south-eastern angle of allotment 27 of the said parish; thence by a line bearing 265 deg. 53 min. 240 links; thence north-westerly by the arc of a circle of radius of 4,900 links a distance of 1,735 links, the chord of which arc bears 276 deg. 1½ min.; thence by lines bearing respectively 289 deg. 6 min. 488 links, 286 deg. 10 min. 1,025 links, 286 deg. 9 min. 175 links, 283 deg. 17 min. 501 links, 286 deg. 9 min. 4,108 links, 359 deg. 55 min. 471 links, 8 deg. 55 min. 328.5 links, 105 deg. 58 min. 4,733 links, 100 deg. 9 min. 3,455.2 links, and 179 deg. 55 min. 800 links to the point of commencement.

Also, all that piece of land in the Township of Carina, Parish of Carina, the boundaries of which are as follow:—

Commencing at the south-eastern angle of allotment 20, section A, of the said township; thence by lines bearing respectively 290 deg. 25 min. 2,441.2 links, 359 deg. 57 min. 160.1 links, 110 deg. 25 min. 2,497.2 links, and 200 deg. 25 min. 150 links to the point of commencement—

which said pieces of land are particularly delineated and shown coloured red on survey plans numbered 4821, 4822, 4823, and 4824, lodged in the office of the Country Roads Board.

And the Honorable Patrick John Kennelly, His Majesty's Commissioner of Public Works for the State of Victoria, shall give the necessary directions herein accordingly.

C. W. KINSMAN,
Clerk of the Executive Council.

(Published in lieu of the Notice appearing in the *Gazette* of 28th May, 1947.)

COUNTRY ROADS BOARD.

*At the Executive Council Chamber, Melbourne, the
twenty-seventh day of May, 1947.*

PRESENT:

His Excellency the Governor of Victoria.

Mr. Clarey

Mr. Hayes.

DECLARATION OF MAIN ROADS UNDER THE
COUNTRY ROADS ACT IN THE SHIRES OF
BANNOCKBURN, &c.

WHEREAS by the Resolution set out below and dated the nineteenth day of May, One thousand nine hundred and forty-seven, the Country Roads Board incorporated under the *Country Roads Act 1928* (No. 3662) being of opinion that the highways in the State of Victoria set out or described in the Schedule to the same are of sufficient importance to be main roads and acting under the powers in that behalf conferred upon it by the said Act declared such highways to be main roads within the meaning and for the purposes of the Act aforesaid: And whereas the said Act amongst other things provides that the Governor in Council may by Order published in the *Government Gazette* confirm such Resolution whereupon any roads mentioned in such Resolution shall be main roads: And whereas it is deemed desirable to confirm the Resolution so made and passed by the said Country Roads Board: Now therefore His Excellency the Governor of the State of Victoria by and with the advice of the Executive Council thereof doth hereby confirm such Resolution and declare upon the publication of this Order in the *Government Gazette* the roads mentioned in the Schedule to such Resolution of the Country Roads Board main roads within the meaning and for the purposes of the *Country Roads Act 1928*.

*Resolution Declaring Main Roads under the Country
Roads Act.*

The Country Roads Board incorporated under the *Country Roads Act 1928* (No. 3662) at a meeting now holden being of opinion that the highways within the State of Victoria set out or described in the Schedule hereunder written are of sufficient importance to be main roads acting under the powers conferred upon it by the said Act doth by this Resolution hereby declare such highways to be main roads within the meaning and for the purposes of the said *Country Roads Act 1928*.

SCHEDULE.

Shire of Bannockburn.

8. *Geelong-Ballan road* (1308).—Commencing at the eastern angle of allotment 61F, Parish of Durdidwarrah; thence north-westerly, northerly, and again north-westerly along the boundary between the Shires of Bannockburn and Corio to the north-western angle of section 1, Township of Moreep; thence continuing north-westerly and north-easterly to the northern boundary of the Shire at a point on the southern boundary of the Parish of Ballark, distant 270 deg. 0 min. 25 chains, more or less, from the south-eastern angle of the parish last named.

7. *Fyansford-Gheringhap road* (1307).—Commencing at its junction with the Geelong-Hamilton road at a point in section 6, Parish of Gheringhap, distant 180 deg. 0 min. 532 links, 270 deg. 0 min. 2,278 links, and 330 deg. 22 min. 1,415 links, more or less, from the north-western angle of the Township of Fyansford in the said parish; thence north-westerly to its junction with the Midland Highway at a point in section 19 of the said parish, distant 89 deg. 47 min. 6,455 links, and 312 deg. 0 min. 6,534 links from the south-western angle of the said section 19.

9. *Meredith-Mt. Mercer road* (1309).—Commencing at its junction with the Midland Highway at the north-eastern angle of allotment 8, section 6, Town and Parish of Meredith; thence westerly to the western boundary of the said town; thence south-westerly and westerly to the south-western angle of allotment 159B of the said parish; thence north-westerly, westerly, and south-westerly to the south-western angle of allotment 22B1, Parish of Cargerie; thence north-westerly to the northern boundary of the shire at the north-western angle of allotment 31 of the parish last named; thence northerly, westerly, and north-westerly along the boundary between the Shires of Bannockburn and Buninyong to and across the bridge over the Yarrowee River (Leigh Grand Junction Bridge) near the southern angle of allotment 50M, Parish of Enfield.

5. *Ballan-Meredith road* (1305).—Commencing at the north-eastern angle of allotment 72A, Parish of Meredith, on the northern boundary of the Shire; thence south-easterly, south-westerly, and generally southerly to its junction with the Midland Highway at the south-eastern angle of allotment 9, section 1, Town of Meredith.

The above description of the Ballan-Meredith road is in lieu of the description of the Gordon-Meredith road published in the *Government Gazette* of the 7th July, 1915, on page 2336.

Shire of Buninyong.

4. *Elaine-Mt. Mercer road* (3004).—Commencing at its junction with the Midland Highway at the north-eastern angle of allotment 200, Parish of Meredith; thence south-westerly and westerly to the north-western angle of allotment 65A, Parish of Cargerie; thence southerly, westerly, and again southerly to its junction with the Meredith-Mt. Mercer road near the south-eastern angle of allotment 36A2 of the parish last named (Randall's corner) on the southern boundary of the shire.

9. *Meredith-Mt. Mercer road* (3009).

NOTE.—The route of the portion of this road between the Shires of Buninyong and Bannockburn, and Buninyong and Leigh, is set out in the description of the road routes in the Shires of Bannockburn and Leigh.

10. *Old Melbourne-road* (3010).—Commencing at its junction with the Western Highway at the north-western angle of allotment 1, section 3, Parish of Warrenheip, on the northern boundary of the shire; thence south-easterly to the south-western angle of allotment 3, section 5, and generally north-easterly (including S.P. 3886), and easterly to the Lal Lal Creek near the south-western angle of allotment 3B, section 9, of the said parish; thence continuing easterly and generally south-easterly to the south-western angle of allotment 2A, section 4, Parish of Kerri Bareet, and generally north-easterly (including S.P. 3328), to the south-western angle of allotment 12C, section 11, of the parish last named on the eastern boundary of the shire.

Shire of Deakin.

8. *Tongala North-road* (4508).—Commencing at its junction with the Kyabram-Tongala road at the Tongala Railway Station on the western boundary of the Township of Tongala; thence northerly to its junction with the Murray Valley Highway at the north-western angle of allotment 2A, Parish of Tongala.

9. *Rushworth-Girgarre road* (4509).—Commencing at the north-western angle of allotment 54, Parish of Girgaree, on the southern boundary of the shire; thence northerly to a point on the western boundary of allotment 100 of section B of the said parish, distant 179 deg. 56 min. 2 chains, or thereabouts, from the south-western angle of allotment 101 of the said section; thence north-easterly through the said allotments 100 and 101 to the northern boundary of the allotment last named; thence northerly and north-westerly to and through allotment 78, Parish of Kyabram, to the western boundary of that allotment; thence northerly to its junction with the Rochester-Kyabram road at the north-eastern angle of allotment 64, Parish of Kyabram.

4. *Echuca-Kyabram road* (4504).—Commencing at the north-eastern angle of suburban allotment 23, Parish of Echuca North, on the northern boundary of the shire; thence southerly and south-easterly to the northern angle of allotment 31, Parish of Echuca South; thence south-easterly to the southern angle of allotment 4A, section 35, Parish of Koyuga; thence easterly to its junction with the Kyabram-Tongala road near the south-western angle of allotment 87, section C, Parish of Tongala.

NOTE.—The route of the portion of this road between the Shire of Deakin and the Borough of Echuca is set out in the description of the road route in the Borough of Echuca, and portion of the above description is in lieu of the description of the Echuca-Cornella road, published in the *Government Gazette* of 24th March, 1915, on page 1099.

1. *Echuca-Nathalia road* (4501).—Commencing at the north-western angle of allotment 8, Parish of Echuca North, on the western boundary of the shire; thence south-easterly, north-easterly, and easterly to the north-western angle of allotment 9, section A, Parish of Kanyapella; thence easterly, north-easterly, and north-westerly to and across the bridge (Stewart's) over the Goulburn River near the eastern angle of allotment 1, section C, of the parish last named, on the northern boundary of the shire.

NOTE.—The above description is in lieu of the description of the Echuca-Piccola road, published in the *Government Gazette* of the 24th March, 1915, on page 1099, and amended in the *Government Gazette* of: 25th July, 1923, on page 1940.

Borough of Echuca.

1. *Echuca-Kyabram road* (5501).—Commencing at its junction with the Murray Valley Highway at the north-eastern angle of suburban allotment 4, Parish of Echuca North; thence southerly to the south-eastern angle of suburban allotment 19 of the said parish; thence southerly along the boundary between the Borough of Echuca and the Shire of Deakin to the north-eastern angle of suburban allotment 23, Parish of Echuca North, on the southern boundary of the shire.

NOTE.—The above description is in lieu of the description of the Cornella-Echuca road, published in the *Government Gazette* of 10th December, 1919, on page 2879, and portion of the description of the Echuca-Cornella road, published in the *Government Gazette* of 23rd March, 1927, on page 1396.

5. *Echuca-Nathalia road* (5505).—Commencing at its junction with the Northern Highway at the north-western angle of allotment 1, section 22, Township of Echuca, Parish of Echuca North; thence north-easterly to the north-eastern angle of allotment 19, section 37, of the said township; thence south-easterly to the north-western angle of allotment 8, Parish of Echuca North, on the eastern boundary of the borough.

NOTE.—The above description is in lieu of the description of the Echuca-Picola road, published in the *Government Gazette* of 17th April, 1946, on pages 1325 and 1326.

Shire of Towong.

7. *Tallangatta Creek-road* (16307).—Commencing at its junction with the Murray Valley Highway at the most western angle of allotment 84, Parish of Wagra; thence south-easterly to the south-western angle of allotment 108 of the said parish; thence south-easterly and easterly through allotments 102 and 107 of the parish aforesaid (S.P. 4295), and further south-easterly to the southern angle of allotment 109, Parish of Wagra; thence south-easterly to and through the Township of Wyeebo, Parish of Wyeebo, and further south-easterly to the north-eastern angle of allotment 17, section 6; thence south-easterly to and through allotments 18, 19, 20, and 21, all of section 6, parish aforesaid (S.P. 1555), and further south-easterly through allotments 2, 3a, and 3A, all of section 16, Parish of Wyeebo, to the south-western angle of a water reserve in that parish; thence south-easterly to and through portion of allotment 15, Parish of Keelange (S.P. 1529), to the south-eastern angle of allotment 31A of that parish; thence south-easterly to and through allotments 31 and 11A, Parish of Keelange (S.P.'s 1113 and 1114), to the south-eastern angle of allotment 11 of last-named parish; thence south-easterly to the south-western angle of allotment 44c, Parish of Keelange; thence generally north-easterly to the north-western angle of the Township of Cravensville, Parish of Keelange, at the south-western angle of allotment 21A of the parish last named.

8. *Shelley-Jingellic road* (16308).—Commencing at the railway crossing at the north-eastern end of Shelley Railway Station Grounds, in allotment 2, section 1, Parish of Berrigama; thence northerly through that allotment to a point on the northern boundary of said allotment 2, distant 270 deg. 0 min. 110 links from the north-eastern angle thereof; thence further northerly to its junction with the Tallangatta-Corryong road, at the north-western angle of allotment 38A, Parish of Berrigama (S.P.'s 403 and 440).

Also, commencing at its junction with the Tallangatta-Corryong road at a point distant 106 deg. 39 min. 385 links from the south-western angle of allotment 30, Parish of Jingellic; thence north-easterly, north-westerly, north-easterly, and easterly through allotments 30, 25, 24b, 24d, 15, and 16, all of section 2, of said parish, to a point on the eastern boundary of last-named allotment, distant 0 deg. 5 min. 407.8 links from the south-eastern angle of said allotment 16 (S.P.'s 1291, 1265, and 1266); thence generally north-easterly through a camping and water reserve (allotment 17, section 2, parish aforesaid), and further north-easterly, easterly, south-easterly, and northerly through allotments 23, 37b, 24, 28, all of section 1, allotment 4 of section A, and allotments 14, 3, and 15, section 1, all of the Parish of Jingellic, to a point on the western boundary of allotment last named, distant 26 deg. 04 min. 1,479.1 links and 42 deg. 06 min. 877 links from the south-western angle of that allotment (S.P.'s 1703 and 1704); thence north-easterly and northerly to the south-western angle of allotment 7, section 10, Parish of Walwa; thence north-easterly and easterly to and through allotments 3 and 11, section 10, of said parish (S.P. 2973), and further north-easterly and easterly to and through allotment 14, section 9, of said parish, to the north-eastern angle of the allotment last named (S.P. 1541); thence north-easterly

through allotment 1, section 3 (S.P. 1229), and northerly to its junction with the Murray Valley Highway, at the north-western angle of allotment 7, section 4, Parish of Walwa.

Also, commencing at its junction with the Murray Valley Highway at a point distant 62 deg. 11 min. 1,100 links (approximately) from the south-western angle of a water reserve adjoining allotment 3a, section 1, Parish of Walwa; thence north-westerly through said water reserve to the Jingellic Bridge over the Murray River, near the north-western angle of that reserve, on the northern boundary of the shire.

9. *Yabba-road* (16309).—Commencing at the southern boundary of the Township of Tallangatta at the north-eastern angle of allotment 7b, section 1, Parish of Wagra; thence south-easterly and generally southerly to and through the Wagra P.R.'s (allotments 1 and 2, section A), a river reserve, and allotment 7, section 8, all of the said parish (S.P.'s 845, 665, and 3304), to the north-eastern angle of allotment 1, section 13, of that parish; thence generally southerly to the south-eastern angle of allotment 2, section 21, Parish of Wagra; thence south-easterly through allotment 4, section 21, of the said parish, to the eastern boundary of that allotment (S.P. 3958), and south-easterly to the south-eastern angle of allotment 6, section 21, Parish of Wagra; thence south-westerly and south-easterly through allotments 9 and 8, section 21, of that parish, to the south-eastern angle of said allotment 9; thence easterly and south-easterly through allotment A, Yabba P.R., Parish of Yabba, to the eastern boundary of the said P.R.; thence generally south-easterly to the south-eastern angle of allotment 8, section 1, of the last-named parish; thence southerly and south-easterly through allotments 4 and 5A of section 4, and 6 and 7 of section 7, all of the Parish of Yabba, to the north-eastern angle of allotment 4, section 7, of that parish (S.P. 4259); thence southerly and south-westerly through allotments 8, 4, and 10c, section 7, Parish of Yabba, to the southern angle of the allotment last named; thence generally south-westerly through allotments 10 and 10A, section 7; 6, 1A, 1, 4, and 79, section 10; and 5A and 5, section 14, all of the Parish of Yabba, to the southern angle of allotment 4A of the last-named section and parish (S.P.'s 1369 and 1702); thence south-westerly and north-westerly through allotments 4 and 3, section 14; and 4, 3c, 3b, 3, and 3A, section 13, all of the Parish of Yabba, to its junction with the Omeo Highway, at a point on the northern boundary of allotment 3, section 13, Parish of Yabba, distant 73 deg. 44 min. 157 links from the north-western angle of that allotment (S.P.'s 1369 and 2435).

Shire of Yea.

9. *King Parrot Creek-road* (19109).—Commencing at its junction with Whittlesea-Yea road at the south-eastern angle of the western portion of allotment 29, Parish of Flowerdale; thence north-easterly, north-westerly, and westerly to and across the bridge over King Parrot Creek to a point approximately north 1,800 links from the south-eastern angle of allotment 24A, section A, of the said parish, on the western boundary of the shire.

Also, commencing at the bridge over King Parrot Creek near the south-eastern angle of allotment 81, Parish of Windham, on the western boundary of the shire; thence easterly, north-easterly, and easterly to the south-eastern angle of a school reserve; thence north-easterly through allotment 54A of the said parish, to the south-eastern angle of allotment 42B, Parish of Windham; thence generally north-easterly to and through allotments 42A, 42i, 42H, 41b, 41, a river reserve and public park, allotments 20, 20A, 20B, and 19, all of the parish last named, to the north-western boundary of the said allotment 19; thence north-easterly to its junction with Upper Goulburn-road, at the north-eastern angle of allotment 10, Parish of Windham.

The common seal of the Country Roads Board was hereto affixed, at Melbourne, this twenty-second day of May, One thousand nine hundred and forty-seven, in the presence of—

(SEAL) W. L. DALE, Chairman.
D. V. DARWIN, Member.
R. JANSEN, Secretary.

And the Honorable Patrick John Kennelly, His Majesty's Commissioner of Public Works for the State of Victoria, shall give the necessary directions herein accordingly.

C. W. KINSMAN,
Clerk of the Executive Council.

DEPARTMENT OF LANDS AND SURVEY.

At the Executive Council Chamber, Melbourne, the
twenty-seventh day of May, 1947.

PRESENT:

His Excellency the Governor of Victoria.
Mr. Clarey | Mr. Hayes.

LAND TEMPORARILY RESERVED FROM SALE.

HIS Excellency the Governor of the State of Victoria, by and with the advice of the Executive Council thereof, doth hereby, in pursuance of the provisions of the *Land Act 1928*, reserve, temporarily, and also except from occupation for mining purposes under any miner's right, the lands hereinafter described:—

BOORT.—Site for Plantation purposes, 21 acres, more or less, Township of Boort, Parish of Boort, County of Gladstone, as indicated by hachure on plan hereunder.—(B.654 (7) (Rs.5965).

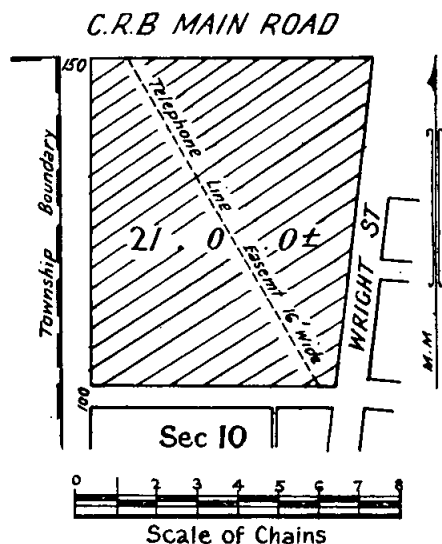

BULLUMWAAL AND NUNGATTA.—Site for the Growth of Timber, for the purpose of the manufacture or production of eucalyptus oil, 240 acres, more or less, Township of Bullumwaal and Parishes of Bullumwaal and Nungatta, County of Dargo, as indicated by hachure on plan hereunder.—(B.734(1), 734(c1), N.125(1) (80/141).

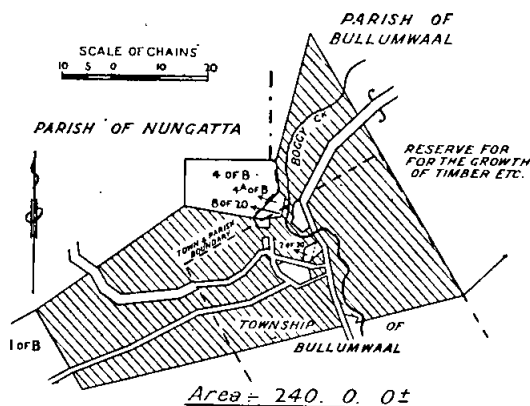

DARNUM.—Site for Public Recreation purposes, in addition to and adjoining the site temporarily reserved therefor by Order in Council of the 30th August, 1886, 3

acres, Township of Darnum, Parish of Darnum, County of Buln Buln, as indicated by hachure on plan hereunder.—(D.189 (B2) (Rs.2493).

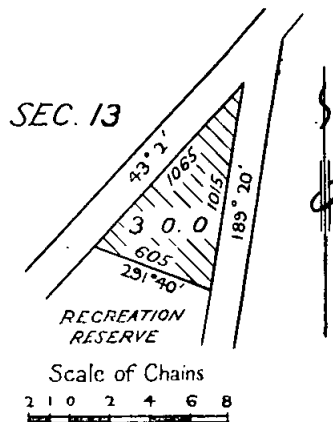

GLENALBYN.—Site for the Growth of Timber for the purpose of the manufacture or production of eucalyptus oil, 19 acres 3 roods 33 perches, Parish of Glenalbyn, County of Gladstone, as indicated by hachure on plan hereunder.—(G.161 (3) (Rs.5964).

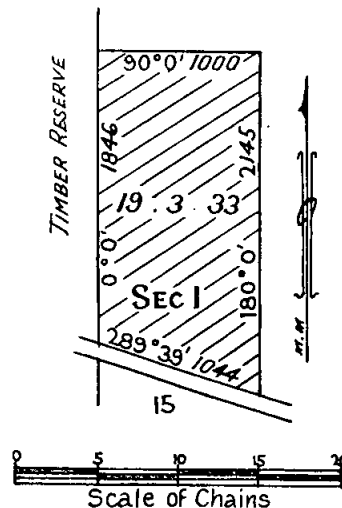

And the Honorable Leslie William Galvin, His Majesty's Commissioner of Crown Lands and Survey for the State of Victoria shall give the necessary directions herein accordingly.

C. W. KINSMAN,
Clerk of the Executive Council.

STATE SAVINGS BANK ACT 1928 (No. 3777).

At the Executive Council Chamber, Melbourne, the
twenty-seventh day of May, 1947.

PRESENT:

His Excellency the Governor of Victoria.
Mr. Clarey | Mr. Hayes.

IN accordance with the provisions of section 124 (2) of the *State Savings Bank Act 1928* (No. 3777), His Excellency the Governor of the State of Victoria, by and with the advice of the Executive Council thereof, doth by this Order appoint KEITH MCKINLEY WILSON, F.C.A. (Aust.), L.C.A., A.A.I.S., an Auditor for the purposes of auditing the accounts of the Commissioners of the State Savings Bank, such appointment to be in force until the 23rd December, 1950.

And the Honorable Patrick Leslie Coleman, for and on behalf of His Majesty's Treasurer for the State of Victoria, shall give the necessary directions herein accordingly.

C. W. KINSMAN,
Clerk of the Executive Council.

DEPARTMENT OF HEALTH, VICTORIA.

COMMISSION OF PUBLIC HEALTH.

HEALTH ACTS.

*At the Executive Council Chamber, Melbourne, the
twenty-seventh day of May, 1947.*

PRESENT:

His Excellency the Governor of Victoria.

Mr. Clarcy

Mr. Hayes.

REGULATIONS RELATING TO MEAT SUPERVISION.

UNDER the powers conferred by the Health Acts and all other powers enabling him in that behalf, His Excellency the Governor of the State of Victoria, with the advice of the Executive Council of the said State, and on the recommendation of the Commission of Public Health, doth hereby make the Regulations following, that is to say:—

1. These Regulations may be cited as the “Meat Supervision Regulations 1947,” shall come into force upon publication in the *Government Gazette*, where applicable shall have operation throughout the State, and are divided into parts as follows:—

- Part I.—Introductory.
- Part II.—Meat Inspection.
- Part III.—Abattoirs.
- Part IV.—Meat Inspection Depots.
- Part V.—Export and Imported Meat.
- Part VI.—Slaughtering and Dressing.
- Part VII.—Brands.
- Part VIII.—Transport of Carcasses and Meat.
- Part IX.—Miscellaneous.
- Part X.—Supplementary.
- Part XI.—Schedules.

PART I.—INTRODUCTORY.

2. All regulations heretofore made relating to matters herein are hereby repealed.

3. In these Regulations, unless inconsistent with the context or subject-matter—

“Abattoir” or “slaughter-house” includes premises commonly known as abattoirs or slaughter-houses or slaughter-yards, and also all premises whatsoever used for any trade or purpose whatsoever in connexion with an abattoir or slaughter-house (including yards, buildings, erections, or enclosures in which animals intended for slaughter are kept or drafted, and premises required for carcasses of animals or meat in or conveyed to an abattoir or slaughter-house, and all appliances for dealing at an abattoir or slaughter-house with offal, manure, or condemned meat).

“Animal” means, bull, ox, steer, cow, heifer, calf, ram, ewe, wether, lamb, goat, kid, or swine.

“Appliances” includes utensils, machinery, instruments, and apparatus.

“Approved” means approved in writing and “approval” has a corresponding interpretation.

“Brand” means any brand prescribed by these Regulations.

“Carcass” includes each and every part of the carcass of an animal.

“Commission” means the Commission of Public Health constituted under the *Health Act 1928*.

- "Condemned room" means room or compartment in an abattoir specially set apart for the temporary reception of condemned carcasses, meat, or viscera.
- "Health Acts" includes the *Health Act* 1928, the *Health Act* 1931, and any other Act amending the same.
- "Imported meat" means any carcass or meat imported from any place outside Victoria.
- "Kosher" meat means meat passed by the Shouchet as suitable for consumption by persons of the Jewish faith.
- "Lamb" means a sheep up to but not including the stage of growth known as "two-toothed".
- "Large cattle" includes bull, ox, steer, cow, heifer, and calf.
- "Meat" means any edible part of an animal, and includes edible offal and small goods.
- "Meat inspection depot" or "depot" means any place provided in a meat area by a Council, and approved by the Commission under Part XIII. of the *Health Act* 1928, or any corresponding previous enactment, for the reception of carcasses or meat from outside a meat area for the purpose of examination and branding by or under the direction of a meat inspector, and includes auctioneers' premises so approved, and any place being an "appointed place" under any previous Act.
- "Meat Inspector" means meat inspector appointed under Part XIII. of the *Health Act* 1928, or any corresponding previous enactment, and, where applicable, includes shouchet.
- "Owner" includes any council; and where used in reference to an abattoir or slaughter-house, meat inspection depot, market, shop, house, place, or building, means council or person erecting, establishing, providing, owning, occupying, or managing the same.
- "Pluck" includes heart, liver, and lungs, with associated lymph glands.
- "Shechita Board" means the Melbourne United Shechita Board, or similar Board approved by the Commission for the purposes of these Regulations.
- "Shouchet" means an inspector certified by the Shechita Board, or other approved Board, as being competent to carry out the duties of a shouchet, and includes every person acting as a shouchet immediately prior to the gazettal of these Regulations.
- "Small cattle" includes ram, ewe, wether, lamb, goat, and kid.

PART II.—MEAT INSPECTION.

4. No person shall be eligible to be a meat inspector unless he proves to the satisfaction of the Commission that he possesses competent skill and experience for the performance of the duties of a meat inspector.
5. Every meat inspector shall have and may exercise such powers, and shall perform such duties as are conferred or imposed on meat inspectors by or under the Health Acts, or as the Council requires.
6. Every meat inspector—
 - (a) may at any hour during the day or night enter any abattoir or meat inspection depot for which he is appointed;
 - (b) may inspect the same, and all appurtenances thereto, or appliances therein;
 - (c) shall examine or direct the examination of all animals intended for slaughter in any such abattoir, and of carcasses and viscera of all animals after slaughter, and of meat at any such depot; and may for any such purpose cut into or direct the cutting into any part of any carcass or meat;
 - (d) shall, as required by or under the Health Acts, brand or direct the branding of carcasses or meat, or otherwise deal with the same; and
 - (e) for the purpose of carrying out any of his powers and duties, shall have all the powers of officers under the Health Acts with regard to examining and seizing animals and things.
7. The meat inspector shall examine or direct the examination of all animals intended for slaughter before they are driven into the slaughtering pen, and shall mark, or cause to be marked, all such animals showing signs or symptoms of any of the diseases specified in Division 1 of the First Schedule hereto in some easily distinguishable manner, and shall take such action as is necessary to separate same from healthy animals.

8. Where in the progress of an examination the hands of a meat inspector or any other person have come in contact with the diseased part of any carcass (including the viscera), such inspector or person shall, before touching any other part of such carcass, or the viscera, or any other carcass, thoroughly cleanse and disinfect his hands.

9. No meat inspector shall pass judgment in respect of any animal, carcass, or meat as a result of examination in artificial light unless the kind of light installed or used has been approved by the Commission.

10. The meat inspector shall, as soon as practicable after the slaughtering of the animal, examine the carcass and all the viscera, giving special attention to the glandular system.

11. The meat inspector shall pass or condemn carcasses or meat for human consumption in accordance with the conditions prescribed in Division 2 and Division 3 of the First Schedule hereto.

12. The meat inspector shall cause all condemned carcasses (including the viscera), and all condemned meat, to be removed to the condemned room, and there immediately slashed or otherwise mutilated in such manner as to render all edible portions unfit for sale, and then sprayed, sprinkled, or drenched, with kerosene, phenyle, or other liquid of equal efficacy, so as to render them unfit for human consumption.

13. Where no adequate provision is made at an abattoir for the destruction or boiling down of condemned carcasses, meat, and viscera, the meat inspector may permit such carcasses, meat, or viscera, after being rendered unfit for human consumption, to be removed for the purpose of being destroyed or boiled down to a destructor or boiling-down establishment approved by the Commission for such purpose.

14. The proprietor of the destructor or boiling-down establishment shall cause the destruction or boiling-down of condemned carcasses, meat, and viscera, to be carried out to the satisfaction of the meat inspector, and in such a manner that there is no possibility of any parts of such carcasses, meat, or viscera, or the fat derived from the same, being used for human consumption.

15. The meat inspector shall—

- (1) in the case of any animal suffering from anthrax take such action as is necessary to secure that such animal is slaughtered with as little loss of blood as possible, and that the carcass, including hide, horns, and hoofs, is destroyed by fire;
- (2) where anthrax is discovered after slaughter cause the carcass, including the viscera, hide, horns, and hoofs, to be destroyed by fire; and
- (3) cause the pen or other place where the animal was slaughtered, all instruments and appliances used, and all clothing and things contaminated, to be disinfected and cleansed forthwith after slaughter.

16. (1) Every meat inspector or other person shall use a clean disinfected knife or other instrument in making an examination of any carcass, meat, or viscera.

(2) Where during the course of examination such knife or other instrument comes in contact with any diseased tissue the meat inspector or other person using the same shall not again use such knife or other instrument until it has been disinfected and cleaned.

17. (1) Every meat inspector shall furnish on or before the 31st day of January in each year returns in the form or forms applicable prescribed by the Second Schedule hereto.

(2) Every meat inspector who becomes aware that any animal is suffering from or that any carcass is affected with anthrax, blackleg, contagious pleuro-pneumonia in cattle, foot and mouth disease, infectious necrotic enteritis of swine, Johne's disease, swine fever, or swine plague, shall forthwith report the circumstances to the Chief Veterinary Inspector, Department of Agriculture.

PART III.—ABATTOIRS.

18. The owner of every abattoir shall keep or cause to be kept a record-book, and shall enter or cause to be entered therein the following particulars in respect of every animal slaughtered thereat:—

- (a) date of slaughter;
- (b) number and kind slaughtered;
- (c) locality or district (if known) from which diseased animals were brought.

19. The owner of every abattoir shall cause—

- (a) all blood, offal, garbage, refuse, and manure to be removed and disposed of daily in such a manner as to prevent nuisance;
- (b) all appliances used by any person in the slaughtering of animals, or in the dressing of carcasses, to be kept clean;
- (c) the abattoir and its appurtenances to be kept clean and orderly, and all walls, floors, and drains to be thoroughly hosed or flushed daily with clean water immediately after the cessation of work;
- (d) an adequate and wholesome supply of water to be provided;
- (e) the abattoir to be kept free from rats, mice, and other vermin;
- (f) all carcasses and meat therein to be kept so as to prevent any contamination of same;
- (g) adequate and proper sanitary conveniences to be provided for the use of all persons employed at the abattoir; and
- (h) proper and sufficient means to be provided for personal ablution.

20. The owner of every abattoir shall provide a condemned room where all condemned carcasses, meat, and viscera shall be placed pending boiling down or destruction on the premises, or removal for the same purpose.

21. Where any animal is suffering from anthrax, blackleg, foot and mouth disease, swine fever or swine plague, or where there is any reasonable ground for believing that an animal is suffering from any such disease, the owner of the abattoir shall cause such animal to be slaughtered in a special killing pen provided for the purpose, or where no such pen is provided, in an ordinary killing pen; and shall cause the pen so used to be disinfected and cleansed to the approval of the meat inspector forthwith after slaughter.

PART IV.—MEAT INSPECTION DEPOTS.

22. Every Council may provide, subject to the approval of the Commission, one or more places as meat inspection depots, and shall cause any carcass or meat brought thereto to be examined and branded by or under the direction of a meat inspector, or otherwise dealt with as prescribed.

23. No person may bring or send, or cause to be brought or sent, to a meat inspection depot any carcass, or part of a carcass, unless the animal from which such carcass, or part, was derived, was slaughtered on the premises (not being a butcher's premises) of such person, nor unless he has obtained the consent in writing of the Council to such slaughtering, nor unless such animal has been reared on the premises of such person.

24. No person shall bring or send, or cause to be brought or sent, to a meat inspection depot—

- (a) in the case of large cattle, less than one-quarter;
- (b) in the case of small cattle and swine, less than the whole carcass, including the head and the lungs attached by the windpipe.

25. The meat inspector shall examine every carcass, and all meat brought to a meat inspection depot, and shall brand same, (if passed as fit for human consumption) in accordance with the Regulations, provided that such carcass or meat complies with the requirements as prescribed by Division 3 of the First Schedule hereto.

26. Where the meat inspector is satisfied that any carcass, or meat, by reason of disease or otherwise, is unfit for human consumption, he shall condemn same, and subject it to the treatment prescribed by Regulation 12.

27. Where the meat inspector is not satisfied that any carcass or meat complies with the provisions of Regulation 23, he shall not brand same until satisfactory evidence is produced that such carcass or meat does so comply.

28. The person bringing, sending, or causing to be brought or sent to a meat inspection depot any carcass or meat, shall attach, or cause to be attached, to such carcass or meat, a tag on which shall be legibly

and durably printed, written, or stencilled, his full name and address, and no person shall remove such tag before the carcass or meat is examined by the meat inspector and branded.

29. The owner of any meat inspection depot shall not keep any dog or cat in, or permit or suffer any dog or cat to be in such depot whilst any carcass or meat is stored therein.

30. The owner of every meat inspection depot shall keep, or cause to be kept, a record-book, and shall enter, or cause to be entered therein, the particulars prescribed hereunder in respect of all carcasses and meat received at such depot

- (a) name and address of the owner or consignor;
- (b) date when carcasses or meat received;
- (c) number and description of carcasses, and whether large or small cattle, or swine;
- (d) quantity and description of meat;
- (e) number and description of carcasses, and quantity of meat condemned, and the reasons for condemnation;
- (f) how condemned carcasses and meat were disposed of; and
- (g) name and address of each person to whom the carcass or meat was delivered.

PART V.—EXPORT AND IMPORTED MEAT.

31. Any carcass or meat of any animal which has been examined ante-mortem and post-mortem by a meat inspector employed by the Commonwealth Government, and which has been slaughtered at an abattoir appointed by the Commonwealth Government as an export abattoir, and passed in accordance with the regulations under the Commonwealth Commerce Act for the time being in force, by the said Commonwealth meat inspector as suitable for export, may, for the purpose of such export, be removed from any such abattoir or brought into any meat area without being branded.

32. Every person who imports any carcass or meat into any meat area from any place outside of Victoria shall—

- (a) take, or cause to be taken, such carcass or meat to the Government Cool Stores, Victoria Dock, Melbourne, or to any other suitable place approved by the Minister for the purpose; and
- (b) furnish the Secretary of the Commission of Public Health with a certificate from an inspector appointed for the purpose by the Government of the State or country from which such carcass or meat has been exported that the carcass or meat is wholesome and free from disease.

33. The manager of the Government Cool Stores, and the owner of any approved place shall keep, or cause to be kept, a record-book, and shall enter, or cause to be entered, therein the particulars prescribed hereunder—

- (a) name of importer or consignee;
- (b) date when carcasses or meat received;
- (c) number and description of carcasses;
- (d) quantity and description of meat;
- (e) number and description of carcasses and the quantity and description of meat condemned, and the reasons for condemnation; and
- (f) how condemned carcasses and meat were disposed of.

34. The meat inspector shall examine all imported carcasses and meat, and, if he finds them fit for human consumption, shall brand same in accordance with the Regulations, but if he finds that they are unfit for human consumption he shall treat them in the manner prescribed by Regulation 12.

35. The meat inspector shall not brand any imported carcass or meat unless the certificate referred to in Regulation 32 is produced for his inspection, or he has reasonable grounds for believing that it is in the possession of the Secretary of the Commission of Public Health.

36. No person shall supply or remove from the Government Cool Stores or any approved place any imported carcass or meat unless it has been branded, or (in case of condemnation) treated in accordance with Regulation 12.

PART VI.—SLAUGHTERING AND DRESSING.

37. Every person, while engaged in the slaughtering of animals, or the dressing, cutting up, or handling of carcasses, shall—

- (a) begin operations with clean hands, knives, and appliances;
- (b) clean and disinfect hands, knives, and appliances immediately after contact of same with any diseased part of the animal, carcass, or viscera; and
- (c) wash his hands immediately after visiting a sanitary convenience.

38. No person shall bleed, or attempt to bleed, any large cattle or swine unless they have first been effectually stunned or pithed: Provided that this Regulation shall not apply to the slaughtering of animals for the purpose of providing "Kosher" meat.

39. No person shall perform the operation known as "stripping" of the pleura or peritoneum except the meat inspector or a person acting under his direction.

40. No person shall dress the carcass of any animal (other than that of a lamb) in the manner known as "back setting" or "caul fatting," or in any manner which might suggest that the carcass is that of lamb, and no inspector shall brand, nor any person remove from any abattoir or meat inspection depot any such carcass so dressed.

41. No person shall, at any abattoir for which a meat inspector is appointed, or at any meat inspection depot, cut off the head from any carcass purporting or alleged to be lamb until such carcass has been examined and branded by the meat inspector.

42. No person shall remove any carcass of mutton or lamb from any abattoir or meat inspection depot until the "trotters" have been severed from such carcass.

43. Where the meat inspector is not present at the evisceration of any carcass the slaughterman or other person performing the evisceration shall—

- (a) leave attached to the carcass by means of the trachea the pluck with lymph glands; and
- (b) retain the abdominal viscera in such a manner as to preserve its identity with the carcass to which it belongs—

until the meat inspector has completed his examination.

PART VII.—BRANDS.

44. (1) Carcasses or meat passed by a meat inspector as fit for human consumption shall be branded by him, or under his direction, or by the shouchet in the case of Kosher meat, as prescribed by the Third Schedule hereto.

(2) Brands shall be applied by means of ink approved by the Commission.

45. (1) The Commission shall allot to every Council and body authorized to brand carcasses and meat a brand, the form, character, and letters of which shall be as prescribed.

(2) The Commission may, in respect of any existing brand, alter the form and character thereof, or substitute therefor an entirely new brand.

(3) Notice of every such allotment, alteration, and substitution shall be given in the *Government Gazette*, and thereupon such brand, altered brand, or substituted brand shall be deemed to be included in the Third Schedule hereto.

(4) The charge for each brand rented to a Council by the Commission shall be Seven shillings and sixpence for each calendar year or part thereof.

PART VIII.—TRANSPORT OF CARCASSES AND MEAT.

46. No person shall use any vehicle—

- (a) for retail delivery of meat, or for retail sale of meat from such vehicle, unless the compartment in which the meat is carried is sanitarily constructed and properly ventilated, and the meat is protected from flies, sun rays, and, as far as practicable, from dust; or
- (b) for the wholesale transport of carcasses or meat unless the vehicle is so constructed as to provide for proper ventilation of the carcasses or meat, and for the protection of same from flies, sun rays, and, as far as practicable, from dust.

47. Every person engaged in the retail delivery of meat, or retail sale of meat from any vehicle, shall keep the door of the compartment in which the meat is carried closed at all times except when removing meat for delivery, or serving customers.

48. The proprietor of every vehicle used for transport, sale, or delivery of carcasses or meat shall—

- (a) at the expiration of each day on which such vehicle has been used, remove any straw or other material which may have been used as a floor-covering, and thoroughly cleanse the interior and such parts of the exterior of the vehicle which may have been in contact with any carcass or meat; and
- (b) where straw or other material is used as a floor-covering furnish a clean, fresh supply daily.

49. No person shall handle any carcass or meat unless he is wearing a clean washable overall, and no person shall carry any carcass or meat on his shoulder unless such carcass or meat is protected from coming in contact with his head by means of a cap, shoulder shield, or other efficient protective appliance.

PART IX.—MISCELLANEOUS.

50. (1) No person shall use in the manufacture of small goods any meat other than the wholesome edible parts of a healthy animal.

(2) No person shall manufacture or sell small goods in any meat area unless the meat used in the preparation of same has been examined and passed by a meat inspector.

51. No person shall sell for human consumption the carcass of a calf if such carcass (including the skin, but excluding the head, viscera, and feet) is less than 40 lb. weight, or if such calf is less than fourteen days old.

52. No person shall slaughter, or cause or permit any person to slaughter, any animal, or dress, or cause or permit any person to dress, any carcass except at a public abattoir or a registered abattoir:

Provided that nothing in these Regulations shall be deemed to prohibit any person from slaughtering, or causing to be slaughtered any animals—

- (a) on any premises in a shire (whether within or outside a meat area) for consumption by persons on such premises, and not for sale;
- (b) on any premises (not being a butcher's premises) in a shire outside a meat area for the purpose of bringing carcasses or meat to a meat inspection depot, if he has obtained the consent in writing of the Council to such slaughtering, and if the animals have been reared on the premises of such person, or;
- (c) in a knacker's yard if the animals are not slaughtered for human consumption.

53. No person shall sell for human consumption any carcass or meat in any meat area, unless such carcass or meat has been examined by a meat inspector, and branded in accordance with the provisions of these Regulations.

54. No person shall—

- (a) bring into a meat area any carcass or meat not branded as required by these Regulations, except for the purpose of export or of bringing same to a meat inspection depot; or
- (b) have in his possession except for the purpose aforesaid, or in a depot, any such carcass or meat.

55. No person shall supply or remove from any abattoir in a meat area, or from any depot therein, any carcass or meat unless it has been branded, or (in the case of condemnation) treated in accordance with the requirements of Regulation 12.

56. Any person aggrieved by the refusal of a meat inspector to brand any carcass or meat as fit for human consumption may within 48 hours after such refusal, complain thereof to a justice, and such complaint may be heard and determined before any two justices who, after hearing the evidence, may confirm or disallow such refusal and order the meat inspector to brand such carcass or meat (as the case may be); and such meat inspector shall forthwith comply with such order.

PART X.—SUPPLEMENTARY.

57. The Council of every municipality shall superintend and see to the execution of these Regulations, and shall, at its own cost, do and provide all such acts, matters, and things as are necessary for that purpose.

58. Any person doing any act forbidden to be done, or failing to do any act directed to be done by these Regulations, shall be guilty of an offence against these Regulations. Every person guilty of an offence against these Regulations shall be liable to a penalty of not more than £20, and, in the case of continuing offence, a further daily penalty of not more than £5, but so that the total of such penalties shall not exceed £100; and all carcasses and meat in regard to which there has been any failure to comply with these Regulations shall be liable to seizure by any person authorized by the Commission, or by a Council, or by any meat inspector, or by any member of the police force.

PART XI.—SCHEDULES.**FIRST SCHEDULE.****INSPECTION OF ANIMALS AND EXAMINATION OF CARCASSES AND MEAT.****DIVISION 1.***Inspection of Animals.*

The meat inspector shall condemn as unfit for human consumption all animals suffering from any of the diseases or conditions hereunder specified:—

Anthrax;
Black leg;
Contagious pleuro-pneumonia in cattle;
Foot and mouth disease;
Swine fever and swine plague;
Emaciation (if marked).

DIVISION 2.*Inspection and Examination of Carcasses and Viscera at Abattoirs.*

The meat inspector shall, in respect of carcasses at abattoirs, take such action as is indicated hereunder in relation to the various diseases and conditions specified:—

Tuberculosis.

(1) The meat inspector shall condemn the whole carcass in any of the conditions hereunder specified—

- (a) If fine military tubercles be found uniformly distributed along the course of the capillaries of any important organ, such as the lungs, spleen, liver, or kidneys.
- (b) If tubercle be found in muscular tissue, or in the glands between the muscles, or in any of the glands receiving lymph from the muscles, e.g., the axillary, prescapular, inguinal, precural, iliac, or vertebral glands.
- (c) If tubercle exists in the peritoneum and the pleura.
- (d) If tubercle be found in any animal known to have been feverish or ailing at time of slaughter.
- (e) If tubercle exists in any degree in an emaciated animal.
- (f) If, in addition to a primary lesion in the respiratory or digestive tracts, tubercle is found in the spleen or kidneys, or bones or joints, or glands connected therewith.
- (g) If tubercle exists in two or more separate and distinct groups of glands.
- (h) If tubercle be extensive, non-capsulated, soft and caseous, or if pus be present and non-encysted.
- (i) If tubercle is found in any part of a pig, in addition to the head.

(2) The meat inspector shall condemn the parts indicated in any of the conditions specified hereunder—

- If purely localized, encysted, or calcified tubercular lesions be found in any one organ or part, such organ or part, together with the lymph glands receiving lymph from it, shall be condemned.
- If costal pleura only affected, or dorsal thoracic glands, the whole of the forepart of the carcass, including the diaphragm and thoracic wall, shall be condemned.
- If parietal peritoneum only affected or abdominal glands, other than the visceral glands, the whole carcass posterior to and including the diaphragm shall be condemned.
- If head, or lymph glands receiving lymph from it, only are affected, the whole head, together with such lymph glands, shall be condemned.
- If the lymph glands receiving lymph from any organ or part only are affected, the whole organ or part, together with such lymph glands, shall be condemned.

Actinomycosis, Actinobacillosis, and Johne's Disease.

(3) The meat inspector shall, in respect of Actinomycosis, Actinobacillosis, and Johne's Disease, take action similar to that prescribed in relation to tuberculosis, in so far as such action is applicable.

Other Diseases and Conditions.

'The meat inspector shall, in the diseases and conditions indicated hereunder, take such action as is respectively specified—

Poorness—

If animal young, flesh sets well, and no disease .. Pass the carcass.
If animal old or diseased Condemn the carcass.

Emaciation.—Absence of kidney fat, flesh soft and watery, will not set, results of disease .. Condemn the carcass.

Degeneration—

Fatty—If free from disease .. Condemn the organs.
Cloudy swelling—If associated with disease .. Condemn the carcass.

Infiltrations—

Fatty—If organs cirrhotic Condemn the organs.
Melanotic Condemn organs and parts.

Post-mortem Discolouration—If marked .. Condemn the carcass.

Calcifications Condemn all affected parts.

Fevered Flesh Condemn the carcass.

Tumors—

Begnant, free in tissues Condemn the part.
Malignant, infiltrating tissues Condemn the carcass.

Wound, Fractures—

If recent and localized Condemn the part.
If extensive or suppurative Condemn the carcass.

Anaemia—If marked, or from disease Condemn the carcass.

Leucocythaemia—If spleen and lymphatic glands enlarged Condemn the carcass.

Red Water—with congestion of internal organs and paleness of flesh Condemn the carcass.

Hydraemia Condemn the carcass.

Jaundice—If marked Condemn the carcass.

Uraemia Condemn the carcass.

Pregnancy—If near parturition Condemn the carcass.

Parturition—Within ten days Condemn the carcass.

Caseous lymphadenitis—

If purely local Pass the carcass after cutting out the part.

If generalized Condemn the carcass.

Immaturity Condemn the carcass.*Broncho Pneumonia**Lobar Pneumonia**Pleurisy**Peritonitis**Contagious Pleuro**Pneumonia*

Pericarditis—If signs of inflammation, slight or old, no emaciation, no suppuration, and flesh sets well

Condemn organs only.

Pyæmia*Osteomyelitis**Navel Ill**Joint Ill**Septicaemia**Septic Mastitis**Septic Metritis**Septic Intestinal Diseases**Sapraemia**Anthrax**Foot and Mouth Disease**Swine Fever**Swine Erysipelas**Swine Plague**Necrotic Enteritis**Urticaria—*

If flesh is not fevered, and no other signs of disease Pass the carcass, but remove affected skin.

If flesh fevered, or disease present Condemn the carcass.

Black Leg*Malignant Oedema**Tetanus**Cysticercus Bovis**Cysticercus Cellulosæ**Cysticercus Ovis**Trichinella Spiralis**Cysticercus tenuicollis*

Pass the carcass after cutting out cyst.

Intestinal Worms*Echinococcus poly-**morphus**Fluke—*

Diseases and Conditions not Specified herein.

(5) The meat inspector shall, in diseases and conditions not herein specified, be guided in his judgment by the principles herein laid down.

DIVISION 3.

Inspection at Meat Inspection Depots.

The meat inspector shall pass or condemn carcasses or meat brought to a meat inspection depot in accordance with the conditions indicated in Division 2, in so far as they are applicable.

The meat inspector shall condemn the carcass or meat where—

(a) the pleura or peritoneum has been stripped; or

(b) the lymph glands properly pertaining to the carcass or meat have been removed.

DIVISION 4.

Inspection of Imported Carcasses and Meat.

The meat inspector shall pass or condemn carcasses or meat examined at any place prescribed or approved for the examination of imported carcasses or meat in accordance with the conditions prescribed by Division 3, in so far as they are applicable.

SECOND SCHEDULE.

FORM A.

Meat Supervision Regulations 1947.

MEAT INSPECTOR'S RETURN.

Abattoirs.

Return of Meat Inspector in respect of animals slaughtered during the year ended 31st December, 19 , at the abattoir owned by in the municipal district of

Animals Slaughtered.	Total Received.	Condemned.					
		Tuberculosis.		Other Diseases.		Other Causes.	
		Partial.	Total.	Partial.	Total.	Partial.	Total.
Bull							
Ox, Steer							
Cow, Heifer							
Calf							
Sheep							
Lamb							
Swine							
Goat, Kid							

Remarks:

Signature of Meat Inspector—

Date— / /

To the Secretary,
Commission of Public Health,
Queen-street, Melbourne, C.I.

FORM B.

Meat Supervision Regulations 1947.

MEAT INSPECTOR'S RETURN.

Meat Inspection Depot.

Return of Meat Inspector in respect of carcasses and meat brought during the year ended 31st December, 19 to the Meat Inspection Depot owned by and situated at in the municipal district of

Carcasses and Meat.	Number.	Condemned.					
		Tuberculosis.		Other Diseases.		Stripping, Lack of Glands, &c.	
		Partial.	Total.	Partial.	Total.		
Mutton							
Lamb							
Pork							
Veal							
Beef { Fores							
{ Hinds							
Goat or Kid							

Remarks:

Signature of Meat Inspector—

Date— / /

To the Secretary,
Commission of Public Health,
Queen-street, Melbourne, C.I.

FORM C.

Meat Supervision Regulations 1947.

MEAT INSPECTOR'S RETURN.

Imported Meat.

Return of Meat Inspector in respect of carcasses and meat imported from any State or country outside of Victoria during the year ended 31st December, 19 , and examined at the approved place owned by and situated at in the municipal district of

Carcasses, Meat, and Edible Offal.	Number or Quantity Examined.	Condemned.		State or Country from which Imported.	Remarks.
		Number or Quantity.	Cause.		
Beef { Fores				
Beef { Hinds				
Beef { Briskets				
Beef { Other				
Mutton				
Lamb				
Pork { Carcasses				
Pork { Parts				
Ham and Bacon { Green				
Ham and Bacon { Smoked				
Tongues				
Tripes				
Kidney				
Liver				
Tails				
Other				

Observations:

Signature of Meat Inspector—

Date— / /

To the Secretary,
Commission of Public Health,
Queen-street, Melbourne, C.I.

THIRD SCHEDULE.

Brands.

1. (1) Every carcass and all meat, whether fresh, chilled, frozen, dried, or preserved, when examined and passed as fit for human consumption, shall, unless intended for export, be branded in a clear and legible manner by or under the direction of a meat inspector with the appropriate brand described hereunder.

(2) Each brand shall be in the form of an outline of a crown being not less than one inch and one-quarter of an inch in extreme height and extreme breadth, shall contain the symbol prescribed hereunder, and shall include letters in the form of Roman capitals not less than one-quarter of an inch in height indicating the Commission, or the municipal council or other body, under whose authority the carcass or meat was examined and passed: Provided that in the case of carcasses and meat for consumption by members of the Jewish faith, the brand shall be the word "Kosher" in Hebrew characters as shown in clause 6 of this schedule.

Indicating Letters.

(3) The letters indicating the several bodies under whose respective authorities the brands are applied shall be as shown hereunder:—

Commission of Public Health	CPH
City of Ballarat	BCC
City of Bendigo	BOC
City of Box Hill	BHC
City of Coburg	CCC
City of Essendon	ECC
City of Fitzroy	FZC
City of Footscray	FCC
City of Geelong	GCC
City of Melbourne	MCC
City of Mildura	MDC
City of Northcote	NCC
City of Oakleigh and Shire of Mulgrave	OMC
City of Preston	PCC
City of Richmond	RDC
City of South Melbourne	SMC
City of Warrnambool	WLC
City of Williamstown	WCC
Town of Ararat	ATC
Town of Hamilton	HTC
Town of Horsham	HMC
Town of Sale	STC
Borough of Castlemaine	CBC
Borough of Echuca	EBC
Borough and Shire of Portland	PMC
Borough of Shepparton	SBC
Borough of Wangaratta	WBC
Shire of Avon	ASC
Shire of Ballarat	BSC
Shire of Berwick	BMC
Shire of Braybrook	BKC
Shire of Colac	CLC
Shire of Corio	CMC
Shire of Cranbourne	CSC
Shire of Dandenong	DSC
Shire of Dunmunkle	DEC

Shire of Kilmore	KSC
Shire of Mildura	MSC
Shire of Morwell and Shire of Narracan (Yallourn)	MNC
Shire of Rodney	RSC
Shire of Rosedale	RMC
Shire of Shepparton	SSC
Shire of Strathfieldsaye	SFC
Shire of Tambo	TOC
Shire of Traralgon	TSC
Shire of Warrnambool	WSC
Geelong Harbor Trust	GHT

Modes of Branding.

2. Where the animal has been inspected before slaughter, and the carcass and viscera have been examined after slaughter, the brand shall contain the form of an interrupted circle:—

- (a) In the case of the carcass or meat of a lamb, the prescribed letters indicating the authority, together with the letters LMB of the same size as the prescribed letters, shall be arranged within the circle as shown hereunder:—

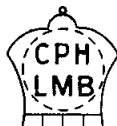

- (b) In the case of all other carcasses or meat, the prescribed letters indicating the authority shall be arranged within the circle as shown hereunder:—

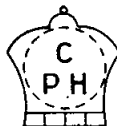

3. Where any carcass or meat has been examined at a meat inspection depot, the brand shall contain the form of the letter T, and the prescribed letters indicating the authority shall be arranged as shown hereunder:—



4. Where the carcass or meat is frozen, the brand shall contain the form of a triangle:—

- (a) In the case of the carcass or meat of a lamb, the prescribed letters indicating the authority, together with the letters FL of the same size as the prescribed letters, shall be arranged within the triangle as shown hereunder:—



- (b) In the case of all other carcasses or meat, the prescribed letters indicating the authority, together with the letter F of the same size as the prescribed letters, shall be arranged within the triangle as shown hereunder:—



5. Where any carcass or meat is imported into Victoria, the brand shall contain a horizontal line, and the prescribed letters indicating the authority shall be above such horizontal line and the other required letters shall be of the same size as the prescribed letters shall be below such line—

- (a) In the case of the carcass or meat of a lamb, the letters below the line shall be IML as shown hereunder:—



- (b) In the case of all other carcasses or meat, the letters below the line shall be IM as shown hereunder:—



6. In the case of "Kosher" meat, the brand shall be the word "Kosher" in Hebrew characters as shown hereunder:—



Application of Brand.

7. The brand shall be applied to not less than the following parts of the carcass, viz.:—

- (1) In the case of beef and veal, on the tongue, and on each side of the carcass on the—
 - (a) buttock;
 - (b) flank;
 - (c) outside of the ribs; and
 - (d) shoulder.
- (2) In the case of an unflayed carcass of veal, on each side of the carcass on the—
 - (a) brisket, and
 - (b) inner surface of the flank.
- (3) In the case of mutton and lamb, on each side of the carcass on the—
 - (a) shoulder; and
 - (b) leg.
- (4) In the case of pork, on each side of the carcass on the—
 - (a) cheek;
 - (b) hand;
 - (c) loin; and
 - (d) leg.
- (5) In the case of meat, the brand shall be applied to such places as the meat inspector considers advisable.
- (6) In the case of "Kosher" meat, the brand shall be applied to such parts as the shouchet deems fit.

And the Honorable William Peter Barry, His Majesty's Minister of Health for the State of Victoria, shall give the necessary directions herein accordingly.

C. W. KINSMAN,
Clerk of the Executive Council.

DEPARTMENT OF LANDS AND SURVEY.

At the Executive Council Chamber, Melbourne, the twenty-seventh day of May, 1947.

PRESENT:

His Excellency the Governor of Victoria.
Mr. Clarey | Mr. Hayes.

REVOCATION OF TEMPORARY RESERVATION OF LAND BY ORDER IN COUNCIL.

HIS Excellency the Governor of the State of Victoria, by and with the advice of the Executive Council thereof, doth hereby, in pursuance of the provisions of the *Land Act 1928*, revoke the temporary reservation of the land by Order in Council hereinafter referred to, viz.:—

LAANECORIE.—Order in Council of 22nd November, 1869, of 1 acre of land in the township of Laanecoorie as a site for a Place of Public Worship.

And the Honorable Leslie William Galvin, His Majesty's Commissioner of Crown Lands and Survey for the State of Victoria shall give the necessary directions herein accordingly.

C. W. KINSMAN,
Clerk of the Executive Council.

PATRIOTIC FUNDS ACT.

At the Executive Council Chamber, Melbourne, the twenty-seventh day of May, 1947.

PRESENT:

His Excellency the Governor of Victoria.
Mr. Clarey | Mr. Hayes.

IN pursuance of the provisions of section 3 of the *Patriotic Funds Act 1939* (No. 4717), His Excellency the Governor of the State of Victoria, by and with the advice of the Executive Council thereof, doth hereby appoint—

WILLIAM ANDREWS FERRIN
to be a Member of the Patriotic Funds Council of Victoria, constituted under the said Act, until the 22nd day of December, 1947.

And the Honorable John Cain, His Majesty's Premier for the State of Victoria, shall give the necessary directions herein accordingly.

C. W. KINSMAN,
Clerk of the Executive Council.

DRAINAGE AREAS ACT.

*At the Executive Council Chamber, Melbourne, the
twenty-seventh day of May, 1947.*

PRESENT:

His Excellency the Governor of Victoria.
Mr. Clarey | Mr. Hayes.

CONSTITUTION OF THE CASHMORE DRAINAGE AREA.

PURSUANT to the provisions of the *Drainage Areas Act* 1928 (No. 3668, section 7), and in compliance with the prayer of a petition presented by a majority of the owners of certain land within a portion of the Shire of Portland, notice of which petition was duly published in the *Government Gazette* of the 12th February, 1947, His Excellency the Governor of the State of Victoria, by and with the advice of the Executive Council thereof, doth by this Order direct that the portion of the said Shire described hereunder, being the land shown in red and blue colours on plan marked "A" attached to correspondence No. L.G.46/1230 deposited in the office of the Department of Public Works, Melbourne, be constituted a drainage area within the meaning of the above-mentioned Act, under the name of The Cashmore Drainage Area, that is to say:—

All that piece of land commencing at the south-west corner of allotment 11, section 10, Parish of Mouzie; thence in south-easterly direction along southern boundaries of allotments 11, 12, 9, 13, and 1 of the said section across a road; and thence along the south boundary of allotment 16 of section 7 across a road and continuing along the south boundary of allotment 17 across a road to the south-west corner of allotment 19; thence continuing the south-easterly direction along the south boundaries of allotments 19 and 20 to the south-east corner of allotment 20, across a road to the south-west corner of allotment 27 and continuing along the south boundaries of allotments 27 and 28 to the south-east corner of allotment 28, across a road and continuing along south boundaries of allotments 33 and 34 to the south-east corner of allotment 34; thence across a road to the south-west corner of allotment 42 and in a south-easterly direction to the south-most corner thereof, across a road to the north-west corner of allotment 25 of section 9; thence in a southerly direction along the western boundaries of allotments 25 and 26, across a road to the north-west corner of allotment 29, continuing in a southern direction along the western boundaries of allotments 29 and 40 to the southern-most corner of allotment 40 of section 9 of said parish; thence southerly across a road to the north-west corner of allotment 9, section 14, Parish of Tarragul; thence continuing in south-easterly direction along the south-western boundary of allotment 9, across a road to the most western point of allotment 3, continuing south-easterly along south boundaries of allotments 3 and 1; thence to the most southern part of allotment 1; thence in a north-western direction to Batts Ridge drain, continuing in an easterly direction along the right banks of the drain which runs along the south boundaries of allotments 19, 20, 21, and 22, section 12, Parish of Trewalla, to the north-west corner of allotment 4 of section 12; thence southerly along the western boundary to the south-west corner thereof, easterly along the southern boundary to the south-eastern corner of said allotment 4, continuing due east across a road to a point on the west boundary of allotment 7, section 11; thence due south along the west boundary to the south-west corner thereof; thence east, south, and south-east along the boundary to the southern-most point of said allotment; thence north-easterly to the most easterly point of said allotment; thence north-west and west, south-west, and north around a quarry reserve continuing north-west, north, west, and again north along the eastern boundaries of allotment 7 to the north-eastern corner thereof; thence easterly along the south boundary of allotment 16, section 10, to the south-east corner of said allotment; thence north along the east boundaries to the north-eastern corner thereof, continuing north across a road to the south-west corner of allotment 14; thence easterly along the south boundary of the said allotment to the south-east corner thereof, continuing east across a road to a point on the western boundary of allotment 8, section 7; thence south along the western boundaries of allotments 8, 7, and 6 to the south-west corner of allotment 6, easterly along the southern boundaries of said allotment to the south-east corner thereof, north along the east boundary to a point on the right

bank of Wattle Hill Creek; thence in a northern direction along right bank of this creek being the east boundary of allotments 6, 7, 8, 9, and 10 of section 7, across a road to the south-eastern corner of allotment 10, section 10, and continuing along the bank of the creek being the eastern boundaries of allotments 10, 9, 8, 4, and 3 of section 10 to the north-eastern corner of allotment 3, across a road and continuing along the bank of a creek being the north-east boundary of allotment 1, section 10, of Parish of Trewalla, to the north-eastern corner thereof; thence due north across a road to a point on the south boundary of allotment 22, section 2, Parish of Gorae, due east along the southern boundary of said allotment to south-east corner thereof, and north along the eastern boundary to the north-east corner thereof, east along the south boundary of allotment 20 to the south-east corner, and north-west along the eastern boundary to the north-east corner; thence westerly along the northern boundary of same allotment to the south-east corner of allotment 29; thence north and north-west along the eastern boundary to the northern-most point of this allotment; thence south-west and west along the north boundaries of allotments 29 and 28 to a point on the north boundary of allotment 28 due south of the south-east corner of allotment 27; thence due north across a road to the south-east corner of allotment 27, and continuing north along the east boundary to the north-east corner of this allotment; thence east along the south boundary of allotment 25 to the south-east corner thereof and north-westerly along the eastern and northern boundaries of allotment 25 and the north boundary of allotment 24 to the most northern point thereof, continuing across a road and along the north boundaries of allotments 14 and 13 to a point opposite the western boundaries of a chain road; thence due north across a 3-chain road along the western boundary of the before-mentioned chain road to the end of this road; thence due east to a point on the west boundary of allotment 15 of section 3, Parish of Gorae; thence due north along the western boundary of said allotment to the north-west corner thereof; thence north-westerly in a straight line to the south-east corner of allotment 16A, section 3, Parish of Gorae; thence due north along the eastern boundary of allotment 16A, across a road and along the eastern boundary of allotment 16 to the north-east corner thereof; thence west along the northern boundary; thence south along the western boundary to the north-east corner of allotment 8, section 8, Parish of Mouzie; thence west along the northern boundary of said allotment 8 across a drain and along the north boundary of allotment 7 to the south-east corner of allotment 1; thence north, west, north, and west along the boundary of allotment 1 to a point on the east boundary of allotment 2; thence north along this boundary to the north-east corner of said allotment; thence in a straight line north-east to the north-east corner of the Parish of Mouzie, west along the northern boundary of said parish to a point due north of the north-east corner of allotment 5, section 8, of the parish, and due south in a straight line to this point; thence west, south, west, and south along the boundary of allotment 5 to the south-west corner thereof, continuing due south across the road to a point on the northern boundary of allotment 4; thence west along the northern boundary of this allotment to the north-west corner thereof, south along the west boundaries of allotments 4 and 3, and across a road to the north-east corner of allotment 5, of section 7; thence west along the northern boundary of said allotment 5 to the north-west corner thereof, north along the east boundary of allotment 4 to the north-east corner thereof; thence north-west across a road along the boundaries of allotment 4A, across another road, and continuing along the boundaries of allotments 8 and 11 to the north-west corner of allotment 11; thence north across a road to the south-east corner of allotment 13, section 8; thence north, west, and south along the boundaries of this allotment to the south-west corner thereof, continuing due south across a road to a point on the north boundary of allotment 12, of section 7; thence north-west along the northern boundary of allotment 12, across a road and continuing along the north boundaries of allotment 13, Kings Well Reserve, and allotment 14, continuing across a road and the northern boundary of allotment 15A, across another road and the north boundary of allotment 15, south-westerly across another road and along the north boundary of allotment 1 of section 10 to a point due south of the south-east corner of allotment 16 of section 10, due north across a road and along the eastern boundary of allotment 16, across a road and continuing north, west, and north along the boundary of allotment 2A of section 10 in the Parish of Mouzie to the south-east corner of allotment 3, section 5, Parish of Kentbruk; thence north, west, north, west, and north along the boundaries of allotments 3 and 5 to the north-east corner of allotment 5; thence west, north, and west along the boundaries of allotments 5, 1, 3, and 4 to the north-west

corner of allotment 4; thence due south to the south-west corner thereof, curving east and south-east and then east to the north-west corner of allotment 4, section 10, Parish of Mouzie; thence south along the western boundaries of allotments 4 and 14 and across a road to the north-west corner of allotment 14A, south-east along the boundary of this allotment to the south-west corner thereof, across a road to the north-west corner of allotment 11, and south-west along the western boundary of this allotment to the point of commencement.

And the Honorable Patrick John Kennelly, His Majesty's Commissioner of Public Works for the State of Victoria, shall give the necessary directions herein accordingly.

C. W. KINSMAN,
Clerk of the Executive Council.

PUBLIC SERVICE ACT 1946.

At the Executive Council Chamber, Melbourne, the twenty-seventh day of May, 1947.

PRESENT:

His Excellency the Governor of Victoria.
Mr. Clarey | Mr. Hayes.

PERMISSION FOR OFFICERS OF THE PUBLIC SERVICE TO ENGAGE IN DUTIES UNCONNECTED WITH THEIR OFFICES, AND TO RECEIVE REMUNERATION THEREFOR.

UNDER the provisions of section 52 of the *Public Service Act 1946*, His Excellency the Governor of the State of Victoria, by and with the advice of the Executive Council thereof, doth by this Order grant permission to the under-mentioned officers of the Public Service to engage in the work specified below, and to receive remuneration therefor, subject to the conditions that the work be performed by them only during hours outside the ordinary hours fixed for the discharge of their duties in the Public Service:—

MARIE V. LANDT, Education Department—to be an accompanist at recitals.

WILLIAM A. MATTIESON, Education Department—to become a Director of the Australian Legion of Ex-Servicemen and Women Co-operative Building Society.

ALMA H. MCPHERSON, Education Department—to give music lessons.

And the Honorable John Cain, His Majesty's Premier for the State of Victoria, shall give the necessary directions herein accordingly.

C. W. KINSMAN,
Clerk of the Executive Council.

CATTLE BREEDING ACT 1938.

At the Executive Council Chamber, Melbourne, the twenty-seventh day of May, 1947.

PRESENT:

His Excellency the Governor of Victoria.
Mr. Clarey | Mr. Hayes.

REGULATIONS.

IN pursuance of the powers conferred by the *Cattle Breeding Act 1938*, His Excellency the Governor of the State of Victoria, by and with the advice of the Executive Council thereof, doth hereby make the following Regulations (that is to say):—

For the purposes of section 4 of the *Cattle Breeding Act 1938*, the amount of butter-fat is hereby prescribed as follows:—

- For a lactation period of 273 days commenced by a cow which is under three years of age at the date of calving—200 lb.
- For a lactation period of 273 days commenced by a cow which is three years of age but under four years of age at the date of calving—250 lb.
- For a lactation period of 273 days commenced by a cow which is four years of age or over at the date of calving—300 lb.

And the Honorable William George McKenzie, His Majesty's Minister of Agriculture for the State of Victoria, shall give the necessary directions herein accordingly.

C. W. KINSMAN,
Clerk of the Executive Council.

FACTORIES AND SHOPS ACTS.

At the Executive Council Chamber, Melbourne, the third day of June, 1947.

PRESENT:

His Excellency the Governor of Victoria.

Mr. Galvin | Mr. Hayes.

APPOINTMENT OF A SCIENTIFIC AND TECHNICAL WORKERS' BOARD.

UNDER the powers in that behalf conferred by the *Factories and Shops Acts*, His Excellency the Governor of the State of Victoria, by and with the advice of the Executive Council thereof, doth hereby:—

(1) Declare that it is expedient to appoint a Wages Board to determine the lowest prices or rates which may be paid to any person or persons or classes of persons (other than persons subject to the Determination of any Wages Board heretofore appointed and other than persons employed in hospitals and in health and educational institutions) employed—

- In the planning, designing, or conducting of research, experimental, or routine investigations or analyses in connexion with chemical, biochemical, physical chemical, bacteriological, physics, physical testing, or metallurgical processes or in controlling the proper functioning of such processes whether carried on in laboratories or elsewhere.

- In assisting in the operations set out in paragraph (i) hereof by—

- the preparation or care of apparatus or materials,
- the recording or tabulating of results,
- any other means.

(2) Order that a Wages Board, consisting of six members and a chairman, three of such members being appointed as representatives of employers and three as representatives of employees, be constituted and appointed to determine the lowest prices or rates which may be paid to any person or persons or classes of persons (other than persons subject to the Determination of any Wages Board heretofore appointed and other than persons employed in hospitals and in health and educational institutions) employed—

- In the planning, designing, or conducting of research, experimental, or routine investigations or analyses in connexion with chemical, biochemical, physical chemical, bacteriological, physics, physical testing, or metallurgical processes or in controlling the proper functioning of such processes whether carried on in laboratories or elsewhere.

- In assisting in the operations set out in paragraph (i) hereof by—

- the preparation or care of apparatus or materials,
- the recording or tabulating of results,
- any other means.

Also, that such Wages Board may, in any Regulation, Determination, Order, Instrument, or Legal Proceeding be described for all purposes as the Scientific and Technical Workers' Board, and the area or locality within which the Determination of such Wages Board shall be operative shall be the whole of the State of Victoria.

And the Honorable Percy James Clarey, His Majesty's Minister of Labour for the State of Victoria, shall give the necessary directions herein accordingly.

C. W. KINSMAN,
Clerk of the Executive Council.

FACTORIES AND SHOPS ACTS.

At the Executive Council Chamber, Melbourne, the third day of June, 1947.

PRESENT:

His Excellency the Governor of Victoria.
Mr. Galvin | Mr. Hayes.

AMENDMENT OF REGULATIONS CONCERNING THE PROCESS OF SPRAY PAINTING IN FACTORIES AND PLANT AND LABOUR USED IN OR IN CONNEXION WITH SUCH PROCESS.

UNDER the powers in that behalf conferred by the Factories and Shops Acts, His Excellency the Governor of the State of Victoria, by and with the advice of the Executive Council thereof, doth hereby amend the Regulations made on the first day of April, 1947, and published in the *Victoria Government Gazette* on the 11th April, 1947, in the manner following, that is to say:—

(a) In clause 2, Definitions—

For the expression "when calculated as lead monoxide" appearing in the definition of "lead paint" substitute the expression "when calculated as lead monoxide."

(b) In clause 5, Exhaust Ventilation—

For the expression "shall extend to a height exceeding the of the factory" appearing in sub-clause (e) (iii) substitute the expression "shall extend to a height exceeding the eaves of the factory."

(c) In clause 9—

For the heading "Storage or Spraying Materials" substitute the heading "Storage of Spraying Materials."

And the Honorable Percy James Clarey, His Majesty's Minister of Labour for the State of Victoria, shall give the necessary directions herein accordingly.

C. W. KINSMAN,
Clerk of the Executive Council.

APPROACHING LAND SALES.

SALES of Crown lands, in fee-simple, will be held at the under-mentioned places and dates, viz.:—

	No. of Gazette
Bendigo.—Thursday, 12th June, 1947	.. 252
Coleraine.—Tuesday, 8th July, 1947	.. 270
Hamilton.—Friday, 4th July, 1947	.. 270
Red Cliffs.—Thursday, 10th July, 1947	.. 270
Stanhope.—Thursday, 26th June, 1947	.. 262

Lands and Survey Office, Melbourne.

SALES BY AUCTION.

The lands will be sold in fee-simple, and subject to the covenants, conditions, exceptions, and reservations directed by the Governor in Council by an Order in Council dated the 5th August, 1930, and published in the *Government Gazette* of the 8th August, 1930, varied as herein.

A deposit of at least twelve and a half per centum of the price at which each lot is sold must be paid by the purchaser at the time of sale, and all such payments shall be made in bank notes or cheques approved by the officer conducting the sale, and the residue of such price will be payable in equal instalments, in accordance with the scale hereunder, on the last day of each successive period of six months from the time of sale, or, if the purchaser choose, at any earlier time or times; such residue of the price shall bear interest at the rate of £5 per centum per annum, to be computed between the time of sale and the time when payment of such residue or instalment of such residue is made. If the residue of the price be paid within thirty days after the time of the sale no interest will be payable thereon.

The transfer of the interest of any purchaser of an allotment sold by public auction may be effected prior to the final payment of the purchase money being made. The fee for transfer shall be One pound, and such transfer will be subject to payment of stamp duty.

SCALE OF PAYMENTS OF RESIDUE.

£20 and under, 6 instalments.
Over £20, and not exceeding £50, 8 instalments.
Over £50, and not exceeding £100, 10 instalments.
Over £100, and not exceeding £200, 12 instalments.
Over £200, and not exceeding £300, 14 instalments.
Over £300, and not exceeding £400, 16 instalments.
Over £400, and not exceeding £500, 18 instalments.
Over £500, 20 instalments.

FEES, ETC.

The fees payable for Crown grant and assurance (One halpenny for each pound of purchase price) must be paid with the balance of purchase money. The following is the scale:—

50 acres and under, £1 10s.

Over 50 acres, £2.

Where the purchase money does not exceed £5, the grant fee is £1.

Valuations of improvements (if not purchased by the owner thereof) and charges for survey, must also be paid at the time of sale.

L. W. GALVIN,
Commissioner of Crown Lands and Survey.

Office of Lands and Survey,
Melbourne, 2nd June, 1947.

COLERAINE.—SALE (No. 10620) of Crown lands, in fee-simple, by auction, will be held at the COURT HOUSE, on TUESDAY, 8th JULY, 1947, at TWO o'clock p.m. To be conducted by H. E. MICHELL, Land Officer, Hamilton.

COLERAINE, PARISH OF COLERAINE, COUNTY OF DUNDAS.
Corner of Henty and McKebery streets.

Upset price £30 per lot. Charge for survey £2 2s.

Lot 1. Area 35 1/10 perches, allotment 1, section 37.

Fronting Henty-street.

Upset price £25 per lot. Charge for survey £2 2s.

Lot 2. Area 32 perches, allotment 2, section 37.

Fronting Portland-road and Tranomar-street.

Upset price £25 per lot. Charge for survey £2 2s.

Lot 3. Area 39 1/10 perches, allotment 5, section 37.

Fronting McKebery-street.

Upset price £30 per lot. Charge for survey £2 2s.

Lot 4. Area 36 8/10 perches, allotment 6, section 37. Subject to drain easement.

Corner of McKebery-street and Portland-road.

Upset price £30 per lot. Charge for survey £2 2s.

Lot 5. Area 1r. 15 4/10p., allotment 12, section 37.

Fronting Portland-road.

Upset price £25 per lot. Charge for survey £2 2s.

Lot 6. Area 1r. 3 1/10p., allotment 13, section 37.

KARUP KARUP, PARISH OF KARUP KARUP, COUNTY OF DUNDAS.

In South of Town, adjoining Pigeon Ponds Creek.

Upset price £4 per acre. Charge for survey £3 7s. 6d.

Lot 7. Area 5a. 3r. 25p., allotment 2.

PARISH OF KOOLOMERT, COUNTY OF DUNDAS.

In South-west of the Parish.

Upset price £1 15s. per acre. Charge for survey £5 5s.

Lot 8. Area 47a. 1r., allotment 75c.

RED CLIFFS.—Sale (No. 10621) of Crown land, in fee-simple, by auction will be held at the LANDS DEPARTMENT OFFICE, on THURSDAY, 10th JULY, 1947, at half-past TWO o'clock p.m. To be conducted by H. H. DODD, Land Officer. Auctioneer: J. W. MARROWS, Red Cliffs.

MERBEIN, PARISH OF MERBEIN, COUNTY OF KARKAROOC.

Fronting Commercial-street.

Upset price £130 per lot. Charge for survey £1.

Lot 1. Area 1r. 8p., allotment 14, section 16.

Lot 2. Area 1r. 8p., allotment 16, section 16.

PARISH OF MILDURA, COUNTY OF KARKAROOC.

Fronting Millewa-avenue.

Upset price £63 5s. per lot. Charge for survey £3 17s. 6d.

Lot 3. Area 12a. 2r. 22 5/10p., block F, section 60.

Also, under the provisions of the *Transfer of Land Act* 1928, for and on behalf of the State Rivers and Water Supply Commission:—

About 1 mile North of Red Cliffs.

Upset price £25. Subject to adjustment after survey.

Area 2r. 34p. (subject to survey), being part of allotment 392b, section B, being portion of the area more particularly described in Crown grant volume 6149, folio 1229763. Valuation of improvements £450, owned by F. T. Riley. Purchaser will be required to pay the full amount of purchase money in cash, and will be also required to pay all necessary fees, including survey required under the *Transfer of Land Act*.

HAMILTON.—Sale (No. 10622) of Crown lands, in fee-simple, by auction will be held at the COURT HOUSE, on FRIDAY, 4th JULY, 1947, at THREE o'clock p.m. To be conducted by H. E. MICHELL, Land Officer, Hamilton.

CAVENDISH, PARISH OF CAVENDISH, COUNTY OF DUNDAS.

In North-west of Town.

Upset price £5 per acre. Charge for survey £3 7s. 6d.

Lot 1. Area 5a. 1r. (subject to survey), allotment 1b. One month allowed to remove fencing.

Lot 2. Area 6a. 1r. 24p. (subject to survey), allotment 3a. One month allowed to remove fencing.

PARISH OF LINLITHGOW, COUNTY OF VILLIERS.

In the South-west of the Parish.

Upset price £4 per acre. Charge for survey £2 11s.

Lot 3. Area 6a. 2r. 4 6/10p., allotment 8a, section D. One month allowed to remove improvements.

PARISH OF BESSIEBELLE, COUNTY OF NORMANBY.

In North of Parish.

Upset price £65 10s. per lot. Charge for survey £7 17s. 6d.

Lot 4. Area 133a. 0r. 27p., allotment 9. Valuation of improvements, £30. Executors of D. McDougall (deceased).

PARISH OF ARDONACHIE, COUNTY OF NORMANBY.

In South-east of Parish.

Upset price £25 per lot. Charge for survey £4 7s. 6d.

Lot 5. Area 24a. 1r. 7p., allotment 1e, section 10.

PARISH OF DUNKELD, COUNTY OF VILLIERS.

About 1 mile North-west of Town of Dunkeld.

Upset price £28 10s. per lot. Charge for survey £5 12s. 6d.

Lot 6. Area 56a. 2r. 35p., allotment 17f. Valuation of improvements, £115, owned by G. Lewis.

CLOSER SETTLEMENT ACT.

A SALE of Crown lands, in fee-simple, by auction will be held at the LANDS DEPARTMENT OFFICE, RED CLIFFS, on THURSDAY, 10th JULY, 1947, at TWO o'clock p.m. To be conducted by H. H. DODD, Land Officer. Auctioneer: J. W. MARROWS, Red Cliffs.

AT RED CLIFFS, PARISH OF MILDURA, COUNTY OF KARKAROOC.

South of Kiewa-avenue.

Charge for survey £1 per lot.

Lot 1. Area 36 1/10 perches, allotment 1, section 16.

South of Kiewa-avenue, fronting Calder Highway.

Lot 2. Area 35 perches, allotment 2, section 16.

Lot 3. Area 32 3/10 perches, allotment 3, section 16.

Lot 4. Area 32 3/10 perches, allotment 4, section 16.

Lot 5. Area 29 4/10 perches, allotment 5, section 16.

Lot 6. Area 29 4/10 perches, allotment 6, section 16.

Lot 7. Area 29 4/10 perches, allotment 7, section 16.

Lot 8. Area 29 4/10 perches, allotment 8, section 16.

Lot 9. Area 29 4/10 perches, allotment 9, section 16.

Lot 10. Area 28 2/10 perches, allotment 10, section 16.

Lot 11. Area 28 2/10 perches, allotment 11, section 16.

Lot 12. Area 27 perches, allotment 12, section 16.

Lot 13. Area 26 7/10 perches, allotment 13, section 16.
 Lot 14. Area 26 7/10 perches, allotment 14, section 16.
 Lot 15. Area 26 7/10 perches, allotment 15, section 16.
 Lot 16. Area 26 6/10 perches, allotment 16, section 16.

PARISH OF MILDURA, COUNTY OF KARKAROOC.

Adjoining A. Edward's Holding.

Charge for survey £3.

Lot 17. Area 3r. 16 6/10p., allotment 465c, section B.

About 2 miles South-east of Red Cliffs.

Charge for survey £3.

Lot 18. Area 2a. 0r. 28p., allotment 157c, section B.

About 1½ miles West of Red Cliffs.

Charge for survey £3 3s. per lot.

Lot 19. Area 2 roods (subject to survey), allotment 6, section G.

Lot 20. Area 2 roods (subject to survey), allotment 7, section G.

Lot 21. Area 2 roods (subject to survey), allotment 8, section G.

Lot 22. Area 2 roods (subject to survey), allotment 9, section G.

Lot 23. Area 2 roods (subject to survey), allotment 10, section G.

In the West of the Parish.

Charge for survey £3 7s. 6d.

Lot 24. Area 10 acres (subject to survey), allotment 12, Block E, section 76.

North of Cardross.

Charge for survey £3.

Lot 25. Area 2 acres (subject to survey), part allotment 594a, section B.

In South-west of Parish.

Charge for survey £3 3s.

Lot 26. Area 3 acres (subject to survey), allotment 490c, section B.

TERMS AND CONDITIONS FOR LOTS 1 TO 16 INCLUSIVE.

Minimum deposit to be paid at sale 20 per cent. of purchase price. Balance payable by ten equal half-yearly instalments, together with interest computed at the rate of 4½ per cent. per annum on the unpaid balance.

Purchaser may, subject to the consent of the Board of Land and Works, transfer his interest in the purchase (fee £1). The registration of the transfer may be subject to payment of such further sum as the Board may require in reduction of the outstanding balance.

Purchaser may pay balance and fees at any time prior to the due date.

Crown grants will be prepared and issued as soon as practicable after payment of purchase money in full.

CONDITIONS OF SALE FOR LOTS 17 TO 26 INCLUSIVE.

The full amount of price offered, together with survey fee, grant fee, and contribution to Assurance Fund (¼d. per £1 of purchase money) to be paid at sale.

Crown grants will issue as soon as practicable.

L. W. GALVIN,

Commissioner of Crown Lands and Survey.

Melbourne, 2nd June, 1947.

COMMONS ABOUT TO BE ABOLISHED.

IN pursuance of the provisions contained in the *Land Act* 1928, notice is hereby given that it is the intention of the Governor in Council to abolish the commons herein-after mentioned, viz.:—

The following Notices were published 1° on the 4th June, 1947, pursuant to Orders of the 27th May, 1947.

The Melbourne Town Common, proclaimed as such by Order in Council of the 17th August, 1863, is about to be abolished.—(C.90733.)

The temporary common for the use of the selectors within the agricultural area of Castle Barkly, proclaimed as such by Order in Council of the 5th December, 1864, is about to be abolished.—(C.90685.)

L. W. GALVIN,

Commissioner of Crown Lands and Survey.

LIST OF CROWN LANDS AVAILABLE.

THE under-mentioned areas are available for application as provided by various sections of the *Land Act 1928*, and all applications received on or before Wednesday, 2nd July, 1947, will be deemed to have been simultaneously made, but any application lodged after such date may be considered if received in time for inclusion in the advertisement of the cases to be heard at the Local Land Board.

Applications on proper form, accompanied by 5s. duty stamp uncancelled (registration fee), may be delivered or forwarded by post to the Local Land Officer or to any Crown Lands Office in Victoria. Applicants may obtain from Local Land Officers, or the Enquiry Office, Lands Department, Melbourne, a certificate authorizing the issue by the Railway Department of a return ticket at concession fares to enable them to inspect available areas or to attend Local Land Boards. When an applicant is granted an allotment he may, if travelling by rail, obtain reduced fares for his family and also freight concessions in regard to some of his effects.

Subject to the approval of the Minister, when the survey fee exceeds £10, a deposit of £5 may be paid, and the balance over six years in half-yearly instalments.

Marked plans of any particular area, application forms, and any further information may be obtained from the Enquiry Office, Lands Department, Melbourne, and Land Officers, Ballarat and Red Cliffs. Department of Crown Lands and Survey, Melbourne, 4th June, 1947.

L. W. GALVIN,
Commissioner of Crown Lands and Survey.

* Improvements may be subject to re-valuation after land has been granted to an applicant.

Local Land Office.	County.	Parish.	Allotment.	Section.	Area.	How available.		Survey Fee.	Valuation of Improvements (if any).	Location of Land, &c.	Nearest Railway Station or Township and Distance in miles therefrom.	How accessible.	Water Supply.	General Description of Land—Soil, Timber, Suitability (Grazing, &c.).
						Classification.	Value per Acre.							
								A.	R.	P.	£	s.	d.	£
AGRICULTURAL AND GRAZING LANDS.—SELECTION PURCHASE ALLOTMENTS.—Division 4, Part I., <i>Land Act 1928</i> .														
Ballarat (a)	Grenville..	Lawalak ..	63	..	162 0 0	1st	4 0 0	10 7 6	To be valued	In east of parish ..	Meredith R.S., 10 miles	By road and track	Conservation	Cleared; good agricultural land, volcanic formation, grey loam and black soil. (206/121.)
MALLEE LANDS.—Division 1, Part II., <i>Land Act 1928</i> .														
Red Cliffs (b)	Karkaroc	Merbein ..	1	H	20 0 0	1st	3 0 0	3 17 6	To be valued	In north-west of parish ..	Covanna R.S., $\frac{1}{4}$ mile	By road ..	To be conserved	Fair sandy loam; suitable for vegetable growing with irrigation. (M.37952.)

(a) Subject to mining condition, —(b) Subject to survey.

Land Act 1928.

LEASES UNDER THE LAND ACTS 1915 AND 1928 DECLARED EXPIRED.

NOTICE is hereby given that the Leases mentioned in the Schedule hereunder have been declared expired by the Governor in Council for the reason specified in each case.

District.	Corr. No.	Name of Lessee.	Section of Land Act under which Leased.	Parish.	Allotment.	Area.	Class.	Annual Rental.	Reasons for Voiding.
Melbourne	0534/125	The Austral Otis Engineering Company Limited	125	Melbourne South	1, section A	A. R. P. 1 2 28	..	£ 925	Expired; new lease to issue
Melbourne	0505/125	The Lion Rollings Mills Proprietary Limited	125	Melbourne South	14, 15, 16, and 17, section A	1 3 28 $\frac{1}{10}$..	964	Expired; new lease to issue

Department of Lands and Survey,
Melbourne, 27th May, 1947.

L. W. GALVIN,
Commissioner of Crown Lands and Survey.

PROPOSED REVOCATIONS OF TEMPORARY RESERVATIONS OF LANDS BY ORDERS IN COUNCIL.

IN pursuance of the provisions of the *Land Act* 1928, notice is hereby given that it is the intention of the Governor in Council to revoke the temporary reservations of lands by Orders in Council hereunder referred to, viz.:—
The following Notices were published 1° on the 28th May, 1947, pursuant to Orders of the 20th May, 1947.

BENDIGO.—The Order in Council of the 26th October, 1928, temporarily reserving 19 acres 1 rood 21 perches of land in the City of Bendigo as a site for a Cemetery, is about to be revoked so far only as regards the portion containing 2 acres 2 roods 12 perches, more or less, as indicated by hachure on plan hereunder.—(S.372⁽²⁰⁾) (Rs.3777).

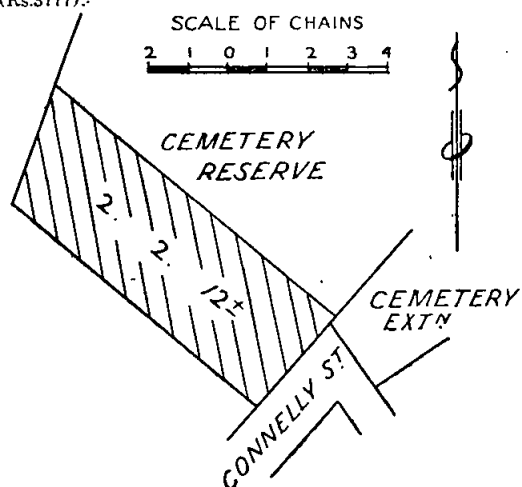

WARRAMBIN.—The Order in Council of the 2nd December, 1889, temporarily reserving 6 acres 1 rood 23 perches of land in the Parish of Warrambine as a site for Watering purposes is about to be revoked so far only as regards the portion containing 1 acre 1 rood 27 perches, more or less, as indicated by hachure on plan hereunder.—(W.38⁽⁴⁾) (Rs.5527).

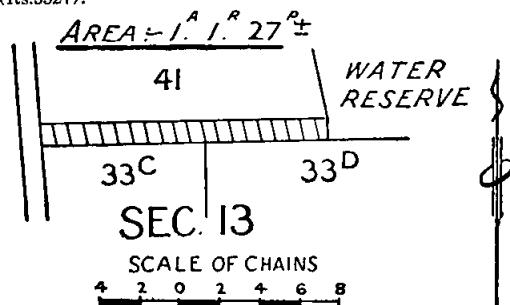

BUCHAN.—The Order in Council of the 12th December, 1938, temporarily reserving 863 acres 1 rood 1 3/10 perches of land in the Parish of Buchan as a site for Public purposes and for the Protection of Natural Features is about to be revoked so far only as regards the portion thereof containing 10 acres, more or less, indicated by hachure on plan hereunder.—(B.605⁽⁷⁾) (Rs.1288).

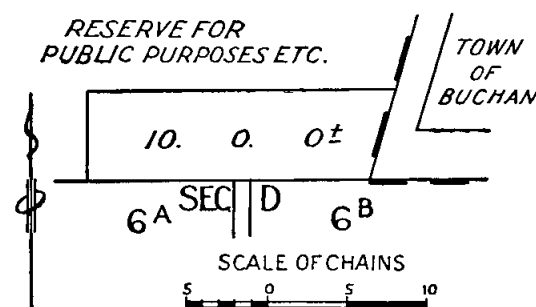

COMMONS ABOUT TO BE ABOLISHED.

IN pursuance of the provisions contained in the *Land Act* 1928, notice is hereby given that it is the intention of the Governor in Council to abolish the commons hereinafter mentioned, viz.:—

The following Notices were published 1° on 28th May, 1947, pursuant to Orders of 20th May, 1947.

The Franklin Agricultural Area Farmers' Common, proclaimed as such by Order in Council of the 22nd July, 1867, is about to be abolished.—(C.90736.)

The Hawthorn Town Common, proclaimed as such by Order in Council of the 18th February, 1861 (see *Gazette* 1861, page 411) is about to be abolished.—(C.90677.)

The United Farmers' Common for Doncaster, Carlton, Nunawading, and Bulleen, proclaimed as such by Orders in Council of the 1st December, 1862, and the 16th November, 1863, is about to be abolished.—(C.90678.)

L. W. GALVIN,
Commissioner of Crown Lands and Survey.

PROPOSED REVOCATION OF TEMPORARY RESERVATION OF LAND BY ORDER IN COUNCIL.

IN pursuance of the provisions of the *Land Act* 1928, notice is hereby given that it is the intention of the Governor in Council to revoke the temporary reservation of land by Order in Council hereunder referred to, viz.:—

The following Notice was published 1° on the 14th May, 1947, pursuant to Order of the 6th May, 1947.

BOROKA.—The Order in Council of the 20th January, 1880, temporarily reserving as a site for Railway purposes, and withholding from sale, leasing, and licensing, certain Crown lands in the Parishes of Stawell, Illawarra, Bellaura, Boroka, and Willam, revoked as to part by various Orders, is about to be further revoked so far only

as regards the portion indicated by hachure on plan hereunder, containing 11 acres, more or less.—(B.678⁽³⁾) (Rs.4037).

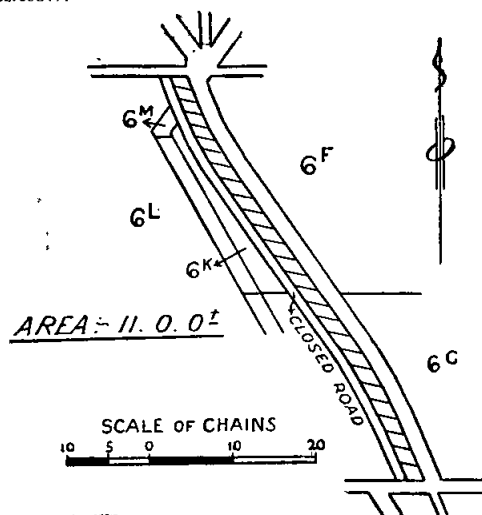

COMMON ABOUT TO BE ABOLISHED.

IN pursuance of the provisions contained in the *Land Act 1928*, notice is hereby given that it is the intention of the Governor in Council to abolish the common hereinafter mentioned, viz.:—

The following Notice was published 1° on 14th May, 1947, pursuant to Order of 6th May, 1947.

The Avenel Common proclaimed as such by Order in Council of the 25th March, 1878.—(29/121.)

L. W. GALVIN,
Commissioner of Crown Lands and Survey.

PROPOSED REVOCATION OF TEMPORARY RESERVATIONS OF LANDS BY ORDERS IN COUNCIL.

IN pursuance of the provisions of the *Land Act 1928*, notice is hereby given that it is the intention of the Governor in Council to revoke the temporary reservations of lands by Orders in Council hereunder referred to, viz.:—

The following Notices were published 1° on the 21st May, 1947, pursuant to Orders of the 13th May, 1947.

ARARAT.—The Order in Council of the 26th August, 1867, temporarily reserving 2 acres of land in the Town of Ararat, as a site for Police and other Public purposes (see *Gazette* of the 3rd September, 1867, page 1647), is about to be revoked so far only as regards the portion indicated by hachure on plan hereunder, containing 2 roods 29 2/10 perches.—(A.148⁽⁶⁾) (C.82491).

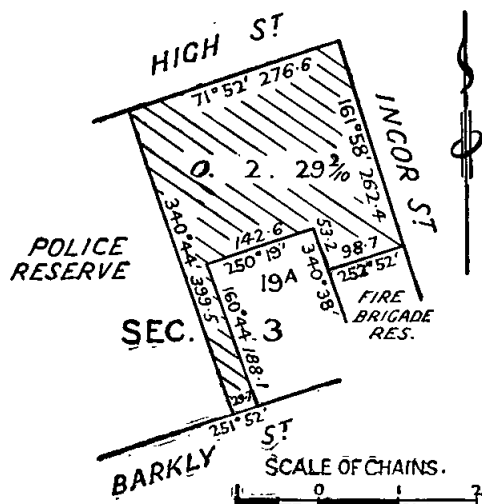

BRIGHTON, AT ELSTERNWICK.—The Order in Council of the 26th May, 1931, temporarily reserving 1 rood 18 3/10 perches of land in the City of Brighton, at Elsternwick,

as a site for Public purposes, is about to be revoked so far only as regards the portion containing 15 5/10 perches as indicated by hachure on plan hereunder.—(P.81⁽¹⁵⁾) (Rs.3838).

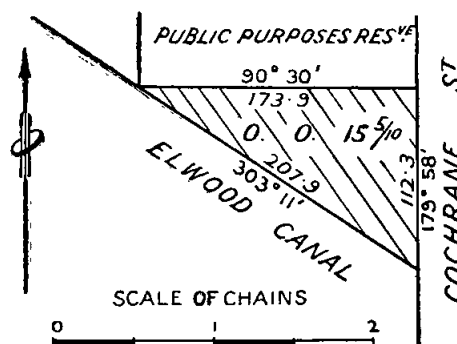

GORAE.—The Order in Council of the 29th January, 1935, temporarily reserving 19 acres 2 roods, more or less, of land in the Parish of Gorae, as a site for the Supply of Gravel, is about to be revoked so far only as regards the portion containing 2 acres 0 roods 30 perches indicated by hachure on plan hereunder.—(G.210⁽⁴⁾) (Rs.4434).

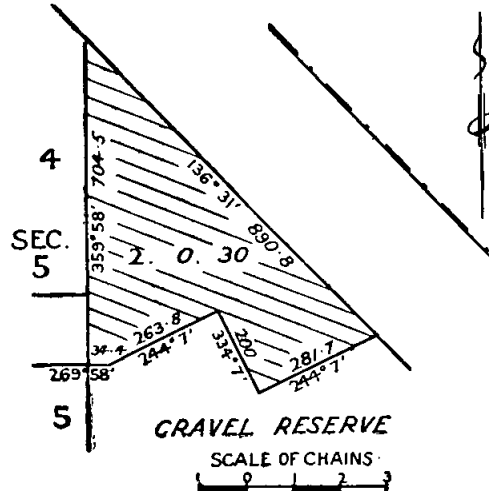

KYNETON.—The Order in Council of the 23rd November, 1915, temporarily reserving 18 3/10 perches of land in the Town of Kyneton, as a site for a High School, is about to be revoked.—(K.96⁽²⁾) (C.90082).

COMMONS ABOUT TO BE ABOLISHED.

IN pursuance of the provisions contained in the *Land Act 1928*, notice is hereby given that it is the intention of the Governor in Council to abolish the Commons hereinafter mentioned, viz.:—

The following Notices were published 1° on the 21st May, 1947, pursuant to Orders of the 13th May, 1947.

The Mooroolbark Farmers' Common, proclaimed as such by Orders in Council of the 18th February, 1861, and the 12th February, 1866, is about to be abolished.—(C.90668.)

The Belfast Town Common, proclaimed as such by Orders in Council of the 18th February, 1861, and the 14th May, 1866, is about to be abolished.—(Rs.760.)

The Cranbourne Town Common, proclaimed as such by Order in Council of the 10th August, 1863, is about to be abolished.—(C.90682.)

The Woolsthorpe Town Common, proclaimed as such by Order in Council of the 12th February, 1866, is about to be abolished.—(Rs.748.)

L. W. GALVIN,
Commissioner of Crown Lands and Survey.

LAND AVAILABLE UNDER THE SOLDIER SETTLEMENT ACTS.

NOTIFICATION is hereby given, in accordance with section 16 of the *Soldier Settlement Act 1946*, that the undermentioned allotments are available or about to become available for settlement.

Any discharged soldier who has applied to the Commission on or before the 4th June, 1947, for classification in the required class or classes of primary production for which the lots are made available and whose application has not been finalized, or any discharged soldier who has been classified as suitable in such class or classes of primary production, may apply on the proper form for settlement on any lot or lots, indicating where he applies in respect of more than one lot, his order of preference therefor.

Application forms, plans, and further particulars may be obtained from the Enquiry Branch, Soldier Settlement Commission, State Public Offices, Melbourne, at which office completed applications for settlement should be lodged on or before the 20th June, 1947.

E. SINGLETON,
Secretary.

Soldier Settlement Commission,
Melbourne, 2nd June, 1947.

SCHEDULE OF ALLOTMENTS.

Lot Number on Plan of Subdivision.	Approximate Area which is Subject to Survey.	Class of Primary Production for which Allotments are Considered to be Suitable.
"KAMAROOKA" ESTATE.		
<i>Parishes of Milloo, Kamarooka, Pannoomilloo and Warragamba.—County of Bendigo.</i>		
	Acres.	
1	990	Cereal growing and grazing (sheep)
2	990	" " "
3	1,220	" " "
4	1,200	" " "
5	1,720	" " "
6	1,420	" " "
7	1,280	" " "
8	1,480	" " "
9	1,900	" " "
10	2,090	" " "

HEARING OF REASONS AGAINST THE FORFEITURE OF CERTAIN LICENCES AND LEASES BY A PERSON APPOINTED UNDER 34TH SECTION OF THE LAND ACT 1928.

NOTICE is hereby given that reasons against the forfeiture of the licences and leases in the Schedule hereto, which are deemed liable to forfeiture under the provisions of the Land Acts, will be publicly heard by the person appointed by me, the responsible Minister of the Crown administering the said Acts, to hear the same and report thereon in writing to me, when the person in the said Schedule mentioned as the holder of such licences and leases will be allowed to show cause against the same at the place and on the date mentioned in the Schedule hereto.

L. W. GALVIN,
Commissioner of Crown Lands and Survey.
Department of Lands and Survey,
Melbourne, 4th June, 1947.

SCHEDULE.

LAND OFFICE, SALE, Tuesday, 17th June, 1947, at half-past Two p.m., R. A. Walker, Land Officer, Sale—

64/44, Ralph Edwin Milner, 1,065 acres 0 roods 36 perches, Mooran.

PUBLIC HEARING BY A PERSON APPOINTED UNDER THE 34TH SECTION OF THE LAND ACT 1928.

NOTICE is hereby given that at a time and place mentioned in the Schedule hereunder, applications for leases and licences under the Land Acts, objections to such applications, objections to proposed proclamations, alterations, additions, diminutions, revocations, or unions of commons, and reasons against forfeiture of any leases or licences under the Land Acts deemed liable to forfeiture, will be publicly heard by the person whose name is set opposite such place in such Schedule, being a person

appointed by me, the responsible Minister of the Crown administering the Land Acts, to hear the same and report thereon in writing to me.

L. W. GALVIN,
Commissioner of Crown Lands and Survey.
Department of Lands and Survey,
Melbourne, 4th June, 1947.

SCHEDULE.

MARYBOROUGH LAND OFFICE, 20th June, 1947, at Ten a.m.—H. H. Dodd, Land Officer.

TENDERS.

TENDERS will be received at this office until **TEN A.M.** on the days and for the purposes under mentioned.

Particulars may be learnt at this office, and also at the offices named in each instance.

The Board of Land and Works will not necessarily accept the lowest or any tender.

10th June, 1947.

Alexandra.—Repairs, &c., to residence, State School No. 912. Particulars at Inspector of Works Office, Benalla; Police Stations, Euroa, Seymour; State School, Alexandra. Deposit, £4.

Baranduda.—Erection and completion of teacher's residence, State School No. 2222. Particulars at Inspector of Works Office, Wangaratta; Police Stations, Tallangatta, Wodonga; State School, Baranduda. Preliminary deposit, £15. Final deposit, 2 per cent.

Bessiebelle.—Repairs and renovations, school and teacher's residence, State School No. 2147. Particulars at Inspector of Works Office, Warrnambool; Police Station, Port Fairy; State School, Bessiebelle. Deposit, £4.

Bethanga.—Repairs and painting, &c., and provision of new garage and out-office, residence, State School No. 1883. Particulars at Inspector of Works Office, Wangaratta; Police Stations, Tallangatta, Wodonga; State School, Bethanga. Preliminary deposit, £5. Final deposit, 2 per cent. (Amended specification.)

Burnley.—Alterations and additions to the electric hot-water service in the Biological Branch, Horticultural College. Preliminary deposit, £4. Final deposit, 2 per cent.

Cann River.—Erection and completion of teacher's residence, State School No. 3920. Particulars at Inspector of Works Office, Bairnsdale; Police Station, Orbost; State School, Cann River. Preliminary deposit, £15. Final deposit, 2 per cent.

Castlemaine.—Provision of skylights, and minor repairs, High School. Particulars at Inspector of Works Office, Bendigo; Police Station, Kyneton; High School, Castlemaine. Preliminary deposit, £4. Final deposit, 2 per cent.

Clunes.—Erection of nurses' home in brick veneer, mortuary in brick and fencing, District Hospital. Particulars at Inspectors of Works Offices, Ballarat, Geelong; Police Station, Clunes. Preliminary deposit, £25. Final deposit, 2 per cent.

Clunes.—Extensions to hot-water service to mortuary, nurses' and domestic quarters, District Hospital. Particulars at Inspectors of Works Offices, Ballarat, Geelong; Police Station, Clunes. Preliminary deposit, £4. Final deposit, 2 per cent.

Clunes.—Electrical installation in new nurses' home, mortuary, and store, District Hospital. Particulars at Inspectors of Works Offices, Ballarat, Geelong; Police Station, Clunes. Preliminary deposit, £5. Final deposit, 2 per cent.

Dookie.—Remodelling of classroom, Chemistry, Agricultural College. Particulars at Inspectors of Works Offices, Benalla, Shepparton, Wangaratta; Agricultural College, Dookie. Preliminary deposit, £5. Final deposit, 2 per cent.

Framlingham.—Erection of new out-office and fencing, repairs, and external painting, school and residence, State School No. 1082. Particulars at Inspector of Works Office, Warrnambool; Police Station, Mortlake; State School, Framlingham. Preliminary deposit, £5. Final deposit, 2 per cent.

Gardenvale.—Supply and installation of central heating system, State School No. 3897. Preliminary deposit, £15. Final deposit, 2 per cent.

Kingston.—Stripping slate roofs, re-slatting, repairs, and renovations, State School No. 759. Particulars at Inspector of Works Office, Ballarat; State School, Kingston. Deposit, £4.

Melbourne.—Extensions to heating system, Law Courts. Preliminary deposit, £4. Final deposit, 2 per cent.

Melbourne.—Extensions to offices, Department of Agriculture, Public Offices. Preliminary deposit, £100. Final deposit, 2 per cent.

Noojee.—Erection and completion of teacher's residence, State School No. 4098. Particulars at Inspector of Works Office, Bairnsdale; Police Stations, Moe, Sale; State School, Noojee. Preliminary deposit, £15. Final deposit, 2 per cent.

Osborne's Flat.—Repairs to school and residence; new shelter sheds, State School No. 1463. Particulars at Inspector of Works Office, Wangaratta; Police Stations, Beechworth, Tallangatta, Yackandandah. Preliminary deposit, £5. Final deposit, 2 per cent.

Ross Bridge.—Provision of new porch, bathroom, and laundry, repairs, and painting, residence, State School No. 1069. Particulars at Inspector of Works Office, Stawell; Police Station, Ararat; State School, Ross Bridge. Deposit, £4.

Rowsley.—Repairs, &c., and painting, State School No. 2183. Particulars at Inspector of Works Office, Ballarat; Police Station, Bacchus Marsh; State School, Rowsley. Deposit, £3.

Sale.—Repairs, renovations, and painting, residence, Gaol. Particulars at Inspector of Works Office, Bairnsdale; Police Station, Traralgon; Gaol, Sale. Preliminary deposit, £5. Final deposit, 2 per cent.

South Melbourne.—Replacement of copings, Mac-Robertson Girls' High School. Preliminary deposit, £10. Final deposit, 2 per cent.

West Melbourne.—Re-lagging of ammonia piping and fittings at six (6) direct expansion chambers, Government Cool Stores. Preliminary deposit, £15. Final deposit, 2 per cent.

Winchelsea.—Erection of new fencing and repairs to fencing, State School No. 2015. Particulars at Inspector of Works Office, Geelong; Police Station, Colac; State School, Winchelsea. Deposit, £4. (Amended specification.)

17th June, 1947.

Apollo Bay.—Purchase of waste timber, Jetty. Particulars at Police Station, Apollo Bay. Preliminary deposit, £1. Final deposit, full amount of purchase money.

Armada.—Renovations and improved lighting, State School No. 2634. Deposit, £5.

Bairnsdale.—Erection of new brick veneer residence for Assistant Divisional Engineer, Country Roads Board. Particulars at Inspector of Works Office, Bairnsdale; Police Stations, Orbost, Sale. Preliminary deposit, £15. Final deposit, 2 per cent.

Barkstead.—Removal of school residence from State School No. 1062, Craigie, re-erection and repairs, State School No. 985. Particulars at Inspectors of Works Offices, Ballarat, Bendigo; Police Stations, Castlemaine, Trentham; State School, Barkstead. Preliminary deposit, £10. Final deposit, 2 per cent.

Beechworth.—Connexion of sewerage system from farm piggery to the institution, sand filter, and drains, Mental Hospital. Particulars at Inspector of Works Office, Wangaratta; Police Stations, Myrtleford, Yackandandah. Preliminary deposit, £10. Final deposit, 2 per cent.

Beechworth.—Erection of new hayshed, Mental Hospital. Particulars at Inspectors of Works Offices, Benalla, Wangaratta; Police Station, Beechworth. Preliminary deposit, £10. Final deposit, 2 per cent.

Beechworth.—General repairs and painting, medical superintendent's residence, Mental Hospital. Particulars at Inspectors of Works Offices, Benalla, Wangaratta; Police Station, Beechworth. Deposit, £2.

Beechworth.—Replacing of ceilings with fibro-plaster, Mental Hospital. Particulars at Inspectors of Works Offices, Benalla, Wangaratta; Police Station, Beechworth. Preliminary deposit, £15. Final deposit, 2 per cent.

Bright.—General repairs, painting, and new skylights, &c., school and residence, State School No. 776. Particulars at Inspector of Works Office, Wangaratta; Police Stations, Beechworth, Myrtleford; State School, Bright. Preliminary deposit, £10. Final deposit, 2 per cent.

Brim.—New boundary fences, State School No. 2995. Particulars at Inspector of Works Offices, Horsham; Police Stations, Hopetoun, Rainbow, Warracknabeal. Deposit, £3.

Buchan South.—Erection and completion of teacher's residence, State School No. 3256. Particulars at Inspector of Works Office, Bairnsdale; Police Station, Orbost; State School, Buchan South. Preliminary deposit, £15. Final deposit, 2 per cent.

Buffalo.—Erection and completion of teacher's residence, State School No. 3240. Particulars at Inspector of Works Office, Korumburra; Police Stations, Warragul, Wonthaggi; State School, Buffalo. Preliminary deposit, £15. Final deposit, 2 per cent.

Bundalong South.—Erection and completion of teacher's residence, State School No. 2109. Particulars at Inspectors of Works Offices, Benalla, Wangaratta; State School, Bundalong South. Preliminary deposit, £15. Final deposit, 2 per cent.

Cameron's Estate.—Erection of two (2) timber residences, Soldier Settlement Commission. Particulars at Police Stations, Castlemaine, Kilmore, Kyneton, Woodend. Preliminary deposit, £20. Final deposit, 2 per cent.

Catani.—Erection and completion of teacher's residence, State School No. 4154. Particulars at Inspector of Works Office, Bairnsdale; Police Station, Warragul; State School, Catani. Preliminary deposit, £15. Final deposit, 2 per cent.

Coburg.—Maintenance of weighing equipment from 1st July, 1947, to the 30th June, 1948, Pentridge. Deposit, £2. Creswick.—Purchase and removal of Infectious Disease Ward, Hospital. Particulars at Inspector of Works Office, Ballarat; Police Station, Creswick. Deposit, £10.

Ferndale Estate (near Silvan).—Erection of four (4) new timber residences, Soldier Settlement Commission. Particulars at Police Stations, Lilydale, Warburton; State School, Seville. Preliminary deposit, £25. Final deposit, 2 per cent.

Frankston.—Additional girls' out-offices and repairs to stairs, High School. Particulars at Police Station, Mornington; High School, Frankston. Deposit, £4.

Gormandale.—Erection and completion of teacher's residence, State School No. 2482. Particulars at Inspector of Works Office, Korumburra; Police Stations, Sale, Traralgon; State School, Gormandale. Preliminary deposit, £15. Final deposit, 2 per cent.

Kangaroo Hills.—Purchase and removal of old school building, State School No. 881. Particulars at Inspectors of Works Offices, Ballarat, Bendigo, Maryborough; Police Station, Daylesford. Deposit, £5.

Koo-wee-rup.—Erection of timber residence, office, garage, &c., Police Station. Particulars at Police Stations, Frankston, Koo-wee-rup, Mornington. Preliminary deposit, £15. Final deposit, 2 per cent.

Korumburra.—Provision of new concrete paths and office fittings, Court House. Particulars at Inspector of Works Office, Korumburra; Police Stations, Moe, Yarram. Deposit, £3.

Melbourne.—Removal of garbage from Government buildings for twelve (12) months from 1st July, 1947, to 30th June, 1948, Public Buildings. Deposit, £5.

Melbourne.—Maintenance of hydraulic lifts for twelve (12) months from 1st July, 1947, to 30th June, 1948, Public Buildings. Preliminary deposit, £2. Final deposit, 2 per cent.

Melbourne.—Sewerage and water supply, new Chemistry School, Technical College. Preliminary deposit, £15. Final deposit, 2 per cent.

Melbourne.—Erection of reinforced concrete structure, new Chemistry School, Technical College. Preliminary deposit, £50. Final deposit, 2 per cent.

Melbourne.—Supply and installation of two (2) hood mechanical exhaust systems in Pathological Block, Central Hospital, Lonsdale-street. Preliminary deposit, £3. Final deposit, 2 per cent.

Melbourne.—Maintenance of electric lifts for twelve (12) months from 1st July, 1947, to 30th June, 1948, Public Buildings. Preliminary deposit, £4. Final deposit, 2 per cent.

Melbourne.—Sub-dividing office and sound-proofing windows, Department of Agriculture, Education Division, 605 Flinders-street. Deposit, £3.

Melbourne.—Sweeping chimneys, from 1st July, 1947, to the 30th June, 1948, Government Buildings. Deposit, £5.

Melbourne.—Glazing, from 1st July, 1947, to the 30th June, 1948, Public Buildings. Deposit, £5.

Melbourne.—Provision of cool chamber, William Angliss Food Trades School. Particulars at William Angliss Food Trades School, Melbourne. Deposit, £4.

Mont Park.—Installation of bed pan washers and bed pan cabinets, Gresswell Sanatorium. Preliminary deposit, £3. Final deposit, 2 per cent.

Mornington.—Erection of brick veneer residence, Police Station. Particulars at Police Station, Mornington. Preliminary deposit, £15. Final deposit, 2 per cent.

Myola.—Remodelling, repairs, and painting, State School No. 1988. Particulars at Inspectors of Works Offices, Bendigo, Shepparton; Police Stations, Echuca, Rochester; State School, Myola. Preliminary deposit, £10. Final deposit, 2 per cent.

Myrtleford.—Insertion of damp-course in parapet walls, &c., State School No. 955. Particulars at Inspectors of Works Offices, Benalla, Wangaratta; State School, Myrtleford. Preliminary deposit, £5. Final deposit, 2 per cent.

Orbost.—Repairs to non-party fencing at State School No. 2744, and replacement of front fence and repairs to party fencing, at Higher Elementary School. Particulars at Inspector of Works Office, Bairnsdale; Police Station, Orbost; State School, Orbost. Preliminary deposit, £4. Final deposit, 2 per cent.

Pakenham.—Erection of junior wing, Consolidated School. Particulars at Police Stations, Dandenong, Warragul; Consolidated School, Pakenham. Preliminary deposit, £25. Final deposit, 2 per cent.

Sale.—General repairs, State School No. 545. Particulars at Inspector of Works Office, Bairnsdale; Police Stations, Maffra, Traralgon; State School, Sale. Preliminary deposit, £5. Final deposit, 2 per cent.

Speed.—Extension to school building, State School No. 3561. Particulars at Inspectors of Works Offices, Maryborough, Mildura; Police Stations, Donald, Ouyen, St. Arnaud; State School, Speed. Preliminary deposit, £15. Final deposit, 2 per cent.

Stawell.—Purchase and removal of shop and dwelling at 18 Patrick-street. Particulars at Inspector of Works Office, Stawell; Police Station, Ararat. Deposit, £20.

Tolmie.—Erection and completion of teacher's residence, State School No. 2305. Particulars at Inspector of Works Office, Benalla; Police Stations, Alexandra, Mansfield; State School, Tolmie. Preliminary deposit, £15. Final deposit, 2 per cent.

Tongala.—Erection of new timber residence, Staff Residence No. 270, State Rivers and Water Supply Commission. Particulars at Inspectors of Works Offices, Bendigo, Shepparton; Police Stations, Echuca, Kyabram, Tongala. Preliminary deposit, £15. Final deposit, 2 per cent.

Various.—Maintenance of jetty lights and cleaning of sheds at Newhaven, San Remo, Manns Beach, and maintenance of lead lights, Eastern Entrance Western Port, from the 1st July, 1947, to the 30th June, 1948, Jetty Lights.

Warmur West.—Purchase and removal of school buildings, State School No. 3184. Particulars at Inspector of Works Office, Maryborough; Police Stations, Beulah, Birchip, Wycheproof. Deposit, £4.

Yallourn.—Alterations, painting, and repairs, High School. Particulars at Inspector of Works Office, Bairnsdale; Police Stations, Moe, Sale; High School, Yallourn. Preliminary deposit, £15. Final deposit, 2 per cent.

24th June, 1947.

Ashburton.—Excavation and concrete foundations, State School No. 4317. Particulars at State School, Ashburton. Deposit, £4.

Carlton.—Repairs and renovations, Infant Welfare Centre. Preliminary deposit, £5. Final deposit, 2 per cent.

Melbourne.—Alterations and renovations, basement and sub-basement, State Rivers and Water Supply Commission, 31 Flinders-lane. Preliminary deposit, £15. Final deposit, 2 per cent.

Williamstown North.—Provision of sliding screen, State School No. 1409. Particulars at State School, Williamstown North. Deposit, £5.

1st July, 1947.

Apollo Bay.—Supply and delivery of one (1) 5-ton mobile crane, Jetty. Preliminary deposit, £10. Final deposit, 2 per cent.

Tenders to be addressed to the Honorable the Commissioner of Public Works, and envelope containing tender marked "Tender for due"

P. J. KENNELLY,
Commissioner of Public Works.

Melbourne, 3rd June, 1947.

PRIVATE ADVERTISEMENTS.

Fruit and Vegetable Act 1928 (No. 3687).

ELECTION NOTICE.—CROYDON COOL STORES TRUST.

NOTICE is hereby given that on Friday, the 27th day of June, 1947, I, the undersigned, shall hold an election of three members to serve on the Croydon Cool Stores Trust for a period of two years, and I further notify that I have appointed Tuesday, 17th day of June, 1947, as the day of nomination.

Nominations on the prescribed forms, or to the like effect, must be lodged or delivered by post before Four o'clock in the afternoon, on the day of nomination, at the office of the Trust, Cool Stores, Croydon.

554

E. H. NEAL, Returning Officer.

CITY OF ESSENDON.

NOTICE OF CHANGING OF STREET NAME.

OWNERS and occupiers of all lots affected will please note that on and after 1st July, 1947, the street now known as Bank-street East in the Ascot Vale Ward of the City of Essendon will be renamed Fenton-street.

N. F. WELLINGTON, Town Clerk.

Town Hall, Moonee Ponds, W.A., 27th May, 1947. 527

Local Government Act 1946.

CITY OF HEIDELBERG.

NOTICE TO ALL WHOM IT MAY CONCERN.

WHEREAS the Council of the Municipality of the City of Heidelberg in the State of Victoria deems it expedient to execute a certain work or undertaking for the purpose of extending the area at present owned by the Council so that it may create a park land along the southern boundary of the Austin Hospital reservation, for the purposes whereof it is in the opinion of the said Council necessary and desirable that the said Council exercise its power of taking land compulsorily within the municipal district of the said Council, as provided by the *Local Government Act 1946*, and the said Council has caused its surveyor to prepare such specifications, maps, plans, sections, and elevations of the said work or undertaking as are necessary and in which are expressed the nature and extent of such work or undertaking, and the exact site and admeasurements thereof, and on and through what lands the said work or undertaking is proposed to be placed, and the names of the owners or reputed owners, lessees or reputed lessees, and the occupiers of such lands so proposed to be taken, so far as known, and the said specifications, maps, plans, sections, and elevations so prepared have been approved by the said Council.

In pursuance of the provisions of the *Local Government Act 1946*, the said Council doth hereby publish and give notice that the description shortly of the purport of the said work or undertaking, and of the said specifications, maps, plans, sections, and elevations is as follows:—

The extension of the area at present owned by the Council so that it may create a park land along the southern boundary of the Austin Hospital reservation.

And the land through which the same is proposed to be extended, and which it is necessary and desirable to take compulsorily is:—All that piece of land comprised in Crown allotment 6, section 24, Town of Warrigal, Parish of Keelbundora, County of Bourke, being the land more particularly described in certificate of title entered in the Register Book, volume 2119, folio 423643, in the names of Emma Wimpole, Elizabeth Wimpole, and Frederick Wimpole, as joint proprietors respectively.

And the said Council doth hereby give further notice that the said specifications, maps, plans, sections, and elevations are deposited at the office of the said Council, Town Hall, Upper Heidelberg-road, Ivanhoe, and are there open for inspection and perusal on all the days and between the hours the municipal office is appointed to be open, for the space of 40 clear days from the date of the publication of this notice in the *Government Gazette*. And the said Council doth hereby call upon all persons interested in or affected by the said proposed work or undertaking to set forth, in writing, addressed to the said Council or the Town Clerk thereof, at the Town Hall, Upper Heidelberg-road, Ivanhoe, within forty clear days from the date of the publication of this notice as aforesaid, all objections which they may have to the said work or undertaking.

Dated this 27th day of May, 1947.

The common seal of the Mayor, Councillors, and Citizens of the City of Heidelberg was hereto affixed by me—

(SEAL) F. PHILLIPS, Town Clerk,

in the presence of—

A. E. CARLYLE, Mayor.

N. G. IBBOTT, Councillor.

526

CITY OF KEW.

APPLICATION OF UNEXPENDED LOAN MONEYS.

WHEREAS, pursuant to the provisions of the *Local Government Acts* from time to time in force, and in accordance with notices duly advertised in the *Government Gazette*, the Council of the municipality of the City of Kew, by the sale of debentures has borrowed moneys, secured on the credit of the municipality, to be applied for the purposes set out in the notices aforesaid; and whereas parts of such moneys are unexpended and are not

required for any of the said purposes, but are required for other purposes for which money may legally be borrowed by the Council; and whereas, pursuant to the provisions of section 430 of the *Local Government Act 1946*, the said Council proposes to make a Special Order, declaring that such unexpended moneys shall be applied for such other purposes. Now notice is hereby given of the intention of the Council of the said municipality to apply the said unexpended moneys borrowed under the several loans and for the several purposes set forth in Schedule "A" hereto, for the several purposes set forth in Schedule "B" hereto, and the following particulars are given, pursuant to section 430 of the *Local Government Act 1946*:—

SCHEDULE "A."

Dates and amounts of the original loans—

	£
1st December, 1923	30,000
1st September, 1927	9,000
1st February, 1928	6,000
1st September, 1928	12,000
1st July, 1929	17,000
1st July, 1930	12,000
1st July, 1937	11,000
1st August, 1939	11,000
1st August, 1940	13,000

Unexpended moneys of such loans not required for original purposes—£2,843 16s. 11d.

The several purposes for which the unexpended moneys aforesaid were to have been applied were—

	£	s.	d.
Loan No. 13—			
Construction of High-street	85	16	11
Loan No. 16—			
Concrete path and channel, Glenferrie-road	137	9	0
Childers-street B/B drain at railway ..	103	0	3
Reconstruction Walmer-street Bridge ..	21	17	9
Loan No. 17—			
Barrel drain—Eglinton-street Reserve ..	44	0	5
Loan No. 18—			
Underground drain—Normanby-road ..	368	5	6
Loan No. 19—			
Drainage—Church-street (Hawthorn) ..	183	0	0
Loan No. 20—			
Paving paths—Aileen-street	93	0	0
Grandview-terrace	8	0	0
Harp-road	5	0	0
Segtoun-street	5	0	0
Loan No. 26—			
Kerb and channel—Burke-road (Glass Ck.-Harp-road)	41	19	4
S.W. drain—Burke-road (Glass Ck.-Harp-road)	59	13	6
Concrete paving—Young-street	23	0	0
Loan No. 27—			
Channelling—Rowland-street (John to Edward streets)	46	14	3
Concrete paving—Redmond-street	12	0	0
Loan No. 28—			
Baby health centre—John-street	1,600	0	0
Concrete path—Argyle-road	6	0	0
	£2,843	16	11

SCHEDULE "B."

The several purposes to which it is proposed that the unexpended moneys aforesaid be now applied are—

	£	s.	d.
Purchase of permanent works or undertakings—			
Purchase of land, High-street (for improvements to baths and for war memorial site)	650	0	0
Construction of permanent works or undertakings—			
Construction of bowling green, Recreation Hall Reserve	400	0	0
Construction of White-avenue	1,793	16	11
	£2,843	16	11

The amount of the unexpended moneys aforesaid which it is proposed to apply to the several purposes last mentioned is £2,843 16s. 11d.

The plans and specifications and estimate of the cost of the works and undertakings described in Schedule "B" aforesaid, and a statement showing the proposed expenditure of the unexpended moneys aforesaid, are open to the inspection of the ratepayers at the offices of the Council at the Town Hall, Kew, at all reasonable times, for one month after the publication of this notice.

TOWN OF HORSHAM.

CHANGE OF NAME OF STREET.

NOTICE is hereby given that at a meeting of the Council of the Town of Horsham, held on 5th February, 1946, it was resolved to change the name of the street shown on L.P. No. 10987 as Fartsch-avenue to Wilmoth-avenue.

550

A. J. WATTS, Town Clerk.

TOWN OF NEWTOWN AND CHILWELL.

LOAN No. 14.

Notice of Intention to Borrow the Sum of Five Thousand Six Hundred Pounds for Permanent Works and Undertakings.

TAKE notice that the Council of the Town of Newtown and Chilwell proposes to borrow, on the credit of the Mayor, Councillors, and Burgesses of the said town, the sum of Five thousand six hundred pounds (£5,600), such sum to be raised by the issue of debentures in accordance with the provisions of the *Local Government Act 1946*.

The rate of interest to be paid is £3 6s. 3d. per centum per annum.

Such moneys shall be repayable by 30 half-yearly instalments of approximately £238 each, including principal and interest, by providing out of the municipal fund the above amount on the 1st day of March and the 1st day of September in each respective year during the currency of the loan.

Such moneys shall be repayable at the Commercial Banking Company of Sydney Limited, Melbourne, or at the Council's bankers for the time being in the City of Melbourne.

The loan is for the following permanent works and undertakings:—

Constructing underground storm-water drains at Latrobe-terrace and Minerva-road; constructing and reconstructing concrete channels; and regrading the road surface and reconstructing channelling at Skene-street.

The plans and specifications and estimates of cost of the above works are open for inspection at the Town Hall, Newtown, Geelong.

30th May, 1947.

GEO. COCKS, Town Clerk. 548

SHIRE OF WERRIBEE.

NOTICE OF INTENTION TO BORROW THE SUM OF FIVE THOUSAND POUNDS (£5,000) FOR PERMANENT WORKS AND UNDERTAKINGS IN THE SHIRE OF WERRIBEE.

TAKE notice that the Council of the Shire of Werribee proposes to borrow, on the credit of the President, Councillors, and Ratepayers of the said shire, the sum of Five thousand pounds (£5,000), such sum to be raised by the issue of debentures in accordance with the provisions of the *Local Government Act 1946*.

The maximum rate of interest that may be paid is £3 6s. 3d. per centum per annum.

Such moneys shall be repayable by 40 equal half-yearly instalments, each including principal and interest, by providing out of the municipal fund such amounts on the 1st day of September and the 1st day of March in each respective year during the currency of the loan.

Such moneys shall be repayable at Melbourne, at the National Bank of Australasia, or at the Council's bankers for the time being in Melbourne.

The purpose for which the loan is to be applied is—

For street construction and drainage at Werribee, Altona, and Laverton.

The plans, specifications, and estimate of cost of the works referred to above, and a statement showing the proposed expenditure of money to be borrowed, are open for inspection at the Shire Office, Werribee.

Dated this 28th day of May, 1947.

SHIRE OF WINCHELSEA.

NOTICE OF INTENTION TO BORROW THE SUM OF FIVE THOUSAND POUNDS (£5,000) FOR PERMANENT WORKS AND UNDERTAKINGS IN THE SHIRE OF WINCHELSEA.

TAKE notice that the Council of the Shire of Winchelsea proposes to borrow, on the credit of the President, Councillors, and Ratepayers of the said shire, the sum of Five thousand pounds (£5,000), such sum to be raised by the issue of debentures, in accordance with the provision of the Local Government Acts.

The maximum rate of interest that may be paid is £3 6s. 3d. per centum per annum.

Such moneys shall be repayable by equal half-yearly payments, over a period of twenty years, each including principal and interest, by providing, out of the municipal fund, such amounts on the first day of May and the first day of November in each respective year, during the currency of the loan.

Such moneys shall be repayable at Melbourne, at the National Bank of Australasia Limited, or at the Council's bankers for the time being in Melbourne.

The purpose for which the loan is to be applied is—
"For road and bridge works within the shire—£5,000."

The plans, specifications, and estimate of the cost of the works referred to above, and a statement showing the proposed expenditure of money to be borrowed, are open for inspection at the Shire Office, Winchelsea.

Dated this 9th day of May, 1947.

559

W. W. WESTHORPE, Shire Secretary.

THE BALLARAT SEWERAGE AUTHORITY.

GENERAL NOTICE.

THE above-mentioned Sewerage Authority, having made provision for carrying off the sewage from each and every property which or any part of which is within the Sewerage Area hereinafter described, doth hereby declare that on and after the first day of July, 1947, each and every property which or any part of which is within the said Sewerage Area shall be deemed to be a sewered property within the meaning of the *Sewerage Districts Act 1928*.

The boundaries of the Sewerage Area hereinbefore referred to are:—

SEWERAGE AREA No. 103.

CITY OF BALLARAT.—Commencing at a point being the south-west corner of Doveton and Howitt streets; thence westerly and northerly by boundary of Sewerage Area No. 102 to a point being the north-east corner of Tenement No. 618 Howitt-street and continuing northerly along the western boundaries of tenements Nos. 5 to 39 Lilley-street inclusive a distance of about 1,020 feet to a point being the north-west corner of Tenement No. 39 Lilley-street and situate about 141 feet west of the west building line of Lilley-street; thence easterly along the northern boundary of last-mentioned tenement and by prolongation of this line across Lilley-street and along the northern boundaries of Tenements Nos. 30 Lilley-street and 4 Paling-street a distance of about 355 feet to a point being the north-east corner of last-mentioned tenement; thence southerly along the eastern boundary of said Tenement No. 4 Paling-street and by prolongation of this line across Paling-street a distance of about 235 feet to a point on the south building line of Paling-street and situate about 120 feet west of the south-west corner of Paling and Stanley streets; thence easterly along the south building line of Paling-street to the south-east corner of Paling and Stanley streets; thence southerly along the east building line of Stanley-street a distance of about 177 feet to a fence; thence easterly along said fence and by prolongation of this line a distance of about 680 feet to a point being the north-west corner of Tenement No. 911 Doveton-street; thence easterly along the northern boundary of last-mentioned tenement a distance of about 133 feet to a point on the west building line of Doveton-street being the north-east corner of said Tenement No. 911 Doveton-street and situate about 177 feet south of the south-west corner of Doveton and Paling streets; thence southerly along the west building line of Doveton-street to the point of commencement.

By order of the said Sewerage Authority,

A. J. PITTARD, Chairman.
C. H. CLAMP, Secretary.

549

THE partnership business of delicatessen proprietors hitherto carried on by Francis Newman Wallace and John Robert Jones, at 143 Lygon-street, East Brunswick, under the name of "O.K. Delicatessen," has been dissolved this day.

Dated this 19th day of May, 1947.

F. N. WALLACE.
J. R. JONES.

Mackinnon and Colles, solicitors, 379 Collins-street, Melbourne. 599

NOTICE is hereby given that the partnership heretofore existing between Richard Melville Eldridge and Robert George Hales, at 43 Buckingham-street, Richmond, in the State of Victoria, under the firm name of Mardik Caterers, was dissolved on the 14th May, 1947. The said Richard Melville Eldridge will continue to carry on said business.

Dated 14th May, 1947.

R. HALES.
R. M. ELDRIDGE.

Fenton and Dunn, of 422 Collins-street, Melbourne, solicitors. 568

NOTICE is hereby given that the partnership formerly subsisting between Dennis Meltzer and Rupert Joseph McDermott, carrying on business as farmers at "Beverley Bank," Whitehorse-road, Lilydale, under the business name "Beverley Bank Farm," has been dissolved by mutual consent as from the 14th day of February, 1947, and the said Dennis Meltzer, of 163 Orrong-road, East St. Kilda, will receive and pay all debts due to and owing by the partnership.

Dated at Melbourne this 16th day of May, 1947.

D. MELTZER.
R. J. McDERMOTT.

562

NOTICE is hereby given that the partnership lately subsisting between us, Jacob Baron, Samuel Brilliant, Milton Blumrich, Heinrich Engler, and Leon Donald, carrying on business as Unitex Weaving Mills, at 669 Victoria-street, Abbotsford, has by mutual consent been dissolved by the retirement of Leon Donald. The said business will be carried on in partnership by Jacob Baron, Samuel Brilliant, Milton Blumrich, and Heinrich Engler, under the same name, at the same address. All debts due or owing by the said late partnership will be received and paid by the said Jacob Baron, Samuel Brilliant, Milton Blumrich, and Heinrich Engler.

Dated the 26th day of May, 1947.

J. BARON.
L. DONALD.
M. BLUMRICH.
S. BRILLIANT.
H. ENGLER.

Rockman and Janover, solicitors, 169 Elgin-street, Carlton. 571

NOTICE is hereby given that the partnership heretofore subsisting between the undersigned Edward Segal and Ernest Dudley Gray, carrying on business at 14A Paisley-street, Footscray, under the name of S. and G. Gifts, has been dissolved by mutual consent as from the 14th May, 1947.

E. D. GRAY.
E. SEGAL.

J. P. Hennessy, solicitor, 186 Elgin-street, Carlton. 575

NOTICE is hereby given that the partnership heretofore subsisting between the undersigned Henry Llewellyn Mole and John Pett, carrying on business as constructional contractors, under the name of Mole and Pett Constructions, at 199-201 Ferrars-street, South Melbourne, has been dissolved by mutual consent as from the 1st day of May, 1947. All debts due to and owing by the said late firm will be received and paid by Henry Llewellyn Mole, who will continue to carry on the business at the same place.

Dated at Melbourne, the 26th day of May, 1947.

H. L. MOLE.
JOHN PETT.

540

Form No. 49.

VICTORIA CAR PARK INVESTMENT LIMITED.

NOTICE OF SPECIAL RESOLUTION TO WIND UP, PURSUANT TO SECTION 226.

AT an Extraordinary General Meeting of the above-named company, duly convened and held at 462 Little Collins-street, Melbourne, on Wednesday, the 28th May, 1947, at Three p.m., the following Resolution was duly passed as a Special Resolution:—

"That the company be wound up voluntarily."

And at such last-mentioned meeting Arthur Henry Etherington, of 462 Little Collins-street, Melbourne, was appointed liquidator for the purposes of the winding up, at a fee of £250.

Dated the 29th day of May, 1947.

589

E. C. RIGBY, Chairman.

RATHVALE STUD FARM PROPRIETARY LIMITED.

NOTICE is hereby given that the above-named company, at a General Meeting of its members, duly convened and held on the 31st day of May, 1947, the following Special Resolution was duly passed:—

"That the company be wound up voluntarily."

JOHN STEANE, Secretary.

Upton, Ettelson, and Owen, solicitors, 395 Collins-street, Melbourne. 586

ADELAIDE RUSSELL, late of Seven Mile-road, Nar-nar-noon, Victoria, widow, DECEASED (who died on the 19th day of July, 1946).

CREDITORS, next of kin, and all persons having claims against the estate of the above deceased are required to send particulars thereof, in writing, to the executor, Arthur Herbert Harrington, of Upper Castra, Tasmania, gentleman, care of the undersigned solicitors, on or before the 7th day of August, 1947, after which date the executor will proceed to distribute the estate amongst the persons entitled thereto, having regard only to the claims of which he shall then have had notice.

FRANCIS FIELD, solicitor, Dandenong. 530

NOTICE TO CREDITORS.—LILY BANE, DECEASED.

CREDITORS, next of kin, and all others having claims against the estate of the under-mentioned person are required to send in particulars thereof to Harold Hastings Hoare, the executor, at the address set out below, on or before the 9th day of August, 1947, otherwise they may be excluded when the assets are being distributed:—

Name.—Lily Bane, deceased.

Usual Residence.—10 Avoca-street, South Yarra.

Description.—Spinster.

Date of Death.—4th October, 1946.

H. H. HOARE, solicitor, 191 Queen-street, Melbourne. 533

CREDITORS, next of kin, and others having claims in respect of the estate of Charles Cadby, late of Prince's Highway, Warragul, retired dairy farmer, deceased (who died on the 22nd day of October, 1946), are to send particulars of their claims to The Equity Trustees, Executors, and Agency Company Limited, of 472 Bourke-street, Melbourne, by the 1st day of September, 1947, after which date it will distribute the assets, having regard only to the claims of which it then has notice.

GRAY, FRIEND, & MOONIE, solicitors, 64 Queen-street, Warragul. 553

THE PERPETUAL EXECUTORS AND TRUSTEES ASSOCIATION OF AUSTRALIA LIMITED, whose registered office is situate at Numbers 100-104 Queen-street, Melbourne, in the State of Victoria, and Benjamin William Hack, of 8 Jervois-street, East St. Kilda, in the said State, manager, the executors of the will of Lydia Louisa Miller, formerly of Mount-street, Heidelberg, late of 61 Tennyson-street, Elwood, in the said State, widow, deceased (who died on the 15th day of February, 1947), require all creditors, next of kin, and others having claims against the property or estate of the said deceased to send to the said executors, in the care of the said association, on or before the 13th day of August, 1947, particulars, in writing, of such claims, after which date the said executors intend to convey or distribute such property or estate to or among the persons entitled thereto, having regard only to the claims of which they shall have had notice.

HENDERSON & BALL, solicitors, 430 Little Collins-street, Melbourne. 591

CREDITORS, next of kin, and others having claims against the estate of Florence Mary Dempster, late of number 34 Barnsbury-road, Deepdene, in the State of Victoria, married woman, deceased (who died on the 22nd day of February, 1947), are to send particulars of their claims to The Union Trustee Company of Australia Limited, at 333 Collins-street, Melbourne, in the said State, by the 7th day of August, 1947, after which date it will distribute the estate, having regard only to the claims of which it then has notice.

ABBOTT, BECKETT, STILLMAN, & GRAY, solicitors, 422 Little Collins-street, Melbourne. 529

NOTICE TO CREDITORS AND OTHERS.

PURSUANT to the Trustee Act 1928, notice is hereby given that all persons having claims against the estate of Louisa Jane New, late of 20 Coling-avenue, Murrumbidgee, in the State of Victoria, married woman, deceased (who died on the 15th day of April, 1941, and probate of whose will was granted by the Supreme Court of the said State, in its probate jurisdiction, on the 16th day of April, 1947, to Alfred James Oxland, of 7 Ripon-grove, Elsternwick, in the said State, engineer), are hereby required to send particulars, in writing, of such claims to Lloyd Pym Goode, of 379 Collins-street, Melbourne, in the said State, solicitor, at his address, on or before the 4th day of August, 1947, after which date the said Alfred James Oxland will proceed to distribute the assets of the said Louisa Jane New which shall have come to his hands amongst the persons entitled thereto, having regard only to the claims of which he shall then have had notice; and notice is hereby further given that the said Alfred James Oxland will not be liable for the assets so distributed, or any part thereof, to any person of whose claim he shall not have had notice as aforesaid.

Dated the 4th day of June, 1947.

LLOYD P. GOODE, of 379 Collins-street, Melbourne, solicitor to the above estate. 590

CREDITORS, next of kin, and others having claims in respect of the estate of Harold Beckett, late of 5 Norwood-avenue, Brighton, in the State of Victoria, director, deceased (who died on the 23rd day of January, 1947), are to send particulars of their claims to the executor, Robert Frank Stephens, care of the undersigned solicitor, at 15 Queen-street, Melbourne, in the said State, by the 7th day of August, 1947, after which date the said executor will distribute the assets, having regard only to the claims of which he then has notice.

W. A. F. RUCKER, solicitor, 15 Queen-street, Melbourne. 607

LOUIS ALFRED SONNENBERG, late of 38 Garsed-street, Bendigo, sharebroker, DECEASED.

CREDITORS, next of kin, and all other persons having claims against the estate of the deceased are required by Sandhurst and Northern District Trustees, Executors, and Agency Company Limited, of View-street, Bendigo, the executor of the will, to send particulars to the company, care of the under-mentioned solicitors, on or before the 4th day of August, 1947, after which date the company will distribute the assets, having regard only to the claims of which they shall then have notice.

Dated this 2nd day of June, 1947.

T. M. WILLIAMS, WATSON, & JAMES, solicitors, 16 View-street, Bendigo. 520

CREDITORS, next of kin, and others having claims in respect of the estate of Claire Isobel McMichan, late of 10 Downes-avenue, Brighton, in the State of Victoria, married woman (who died on the 10th day of August, 1946), are to send particulars of their claims to Roy Carruthers McMichan, care of the undersigned, by the 6th day of August, 1947, after which date the administrator will distribute the assets, having regard only to the claims of which he has had notice.

PURVES & PURVES, solicitors, 448 Collins-street, Melbourne. 605

BEVAN ARNOTT JOHN, late of Webster-street, Ballarat, engineer, DECEASED (who died on 28th February, 1947).

CREDITORS, next of kin, and all others having claims against the estate of the deceased are required by the executrix, Ada Evelyn John, of Webster-street, Ballarat, widow, to send particulars to her, care of the undersigned, on or before the 7th August, 1947, after which date she will distribute the assets, having regard only to the claims of which she then has notice.

R. J. GRIBBLE, HOLLWAY, & HEINZ, solicitors, 22 Lydiard-street south, and 99 Bridge-street, Ballarat. 551

FLORENCE ROBERTSON, late of Martin-road, Glen Iris, in the State of Victoria, widow (who died on the 21st day of December, 1946).

CREDITORS, next of kin, and all other persons having claims against the estate of the deceased are required to send particulars, in writing, of such claims to the executor, George William Pescott, care of the under-mentioned solicitor, on or before the 6th day of August, 1947, after which date the said executor will distribute the assets, having regard only to the claims of which he then has notice.

ROY D. BIRDSEY, solicitor, Bank of New South Wales Building, Ryrie-street, Geelong. 543

RE ROBERT ADAM GRIFFITHS, DECEASED.

NOTICE is hereby given that all persons having claims against the property or estate of Robert Adam Griffiths, late of "Braemar," Lovely Banks, farmer, deceased (who died on the 21st day of February, 1947, and probate of whose will was granted to Ramsay Burns Cook, of 51 Yarra-street, Geelong, solicitor), are hereby required to send, in writing, particulars of such claims to the said Ramsay Burns Cook, on or before the 7th day of August, 1947, after which date he will convey or distribute such property or estate to or among the persons entitled thereto, having regard only to the claims of which he shall then have had notice.

HARWOOD & PINCOTT, solicitors, 51 Yarra-street, Geelong. 544

PURSUANT to the *Trustee Act* 1928, notice is hereby given that all persons having claims against the estate of Maud Mary Steele, late of 32 Milton-street, Elwood, in Victoria, spinster, deceased (who died on the 24th day of March, 1947), are hereby required to send particulars, in writing, of such claims to Ruth Dora Swift and Reginald Swift, of 55 Milton-street aforesaid, the executors of the will of the said deceased, on or before the 8th day of August, 1947, after which date the said Ruth Dora Swift and Reginald Swift will proceed to distribute the assets of the said deceased which shall have come to their hands amongst the persons entitled thereto, having regard only to the claims of which they shall then have had notice. And notice is further given that they will not be liable for the assets so distributed, or any part thereof, to any person of whose claim they shall not have had notice as aforesaid.

Dated this 28th day of May, 1947.

ERNEST ALLEN, of 443 Little Collins-street, Melbourne, solicitor for the executors. 537

NOTICE is hereby given, pursuant to the *Trustee Act* 1928, that all persons having claims against the estate of Gilbert Arthur Banham, late of Woorinen, in the State of Victoria, farm labourer, deceased, intestate (who died on the 12th day of November, 1946, and of whose estate letters of administration were granted by the Supreme Court of Victoria on the 21st day of May, 1947, to Sandhurst and Northern District Trustees, Executors, and Agency Company Limited, of 18 View-street, Bendigo aforesaid), are hereby requested to send particulars of such claims to the said administrator, in care of the under-mentioned, on or before the 15th day of August, 1947, after the expiration of which time the administrator will proceed to distribute the assets of the said deceased amongst the persons entitled thereto, having regard only to claims of which it shall have had notice.

Dated the 27th day of May, 1947.

DAVIES & HAYES, solicitors, Campbell-street, Swan Hill. 552

GEORGE EDWARD GOWERS, late of Warracknabeal, in the State of Victoria, gentleman, DECEASED (who died on the 6th day of February, 1947).

CREDITORS, next of kin, and all other persons having claims against the estate of the deceased are requested by the executors of the will, Jessie Irene Gowers, of Warracknabeal, widow, and Gordon Frank Booth Smith, of Warracknabeal, agent, to send particulars to them, care of the undersigned, on or before the 10th August, 1947, after which date they will distribute the assets of the deceased, having regard only to the claims of which they then have notice.

Dated the 30th May, 1947.

H. H. ROBERTS, solicitor, Warracknabeal. 561

CREDITORS, next of kin, and others having claims in respect of the estate of Frederick Charles Thacker, late of Bilpah Hills, Glenhompson, in the State of Victoria, grazier, deceased (who died on the 2nd day of October, 1946), are to send the particulars of their claims to Joseph Vinson Walter, of Glenhompson aforesaid, grazier, Donald Rutherford Ross, of Glenhompson aforesaid, storekeeper, and The Ballarat Trustees, Executors, and Agency Company Limited, of 101 Lydiard-street north, Ballarat, in the said State, addressed to the said company at its branch office, situate at 52 Gray-street, Hamilton, in the said State, by the 14th day of August, 1947, after which date they will distribute the assets, having regard only to the claims of which they then have notice.

MELVILLE & WALTER, 69-71 Thompson-street, Hamilton, solicitors for the said executors. 557

CREDITORS, next of kin, and others having claims in respect of the estate of Mary Jane Quin, late of 168 Forest-street, Bendigo, spinster, deceased (who died on the 28th day of February, 1947), are required to send particulars of their claims to the executors, Sandhurst and Northern District Trustees, Executors, and Agency Company Limited, of View-street, Bendigo, Beatrice Fulton, of 182 Forest-street, Bendigo, and Iris Beryl Burley, of 172 Forest-street, Bendigo, care of the said company, by the 6th day of August, 1947, after which date they will distribute the assets, having regard only to the claims of which they then have notice.

Dated the 29th day of May, 1947.

HYETT, MALES, & HYETT, 51 Bull-street, Bendigo, solicitors for the executors. 524

NOTICE TO CREDITORS AND OTHERS.

PURSUANT to the *Trustee Act* 1928, notice is hereby given that all persons having claims against the estate of Henry Minogue, late of 1 Maragle-avenue, Brighton, in the State of Victoria, barrister at law, deceased (who died on the 8th day of January, One thousand nine hundred and forty-seven, and probate of whose will was granted by the Supreme Court of the State of Victoria, in its probate jurisdiction, on the 27th day of May, One thousand nine hundred and forty-seven, to Thelma Constance Townshend Minogue, of 1 Maragle-avenue, Brighton, in the State of Victoria, widow of the said deceased, the executrix named in and appointed by the said will), are hereby required to send particulars, in writing, of such claims to the said Thelma Constance Townshend Minogue, at the office of her under-mentioned solicitors, on or before the 12th day of August, One thousand nine hundred and forty-seven. And notice is hereby also given that after the last-mentioned date the said Thelma Constance Townshend Minogue will proceed to distribute the assets of the said Henry Minogue, deceased, amongst the persons entitled thereto, having regard only to the claims of which she shall then have had notice, and the said Thelma Constance Townshend Minogue will not be liable for the assets, or any part thereof, so distributed to any person of whose claims she shall not then have had notice.

Dated the 30th day of May, One thousand nine hundred and forty-seven.

A. L. C. FLINT & MARRIE, of 90 Queen-street, Melbourne, solicitors for the applicant. 563

GEORGE TRIMBOY CULLEN, late of Buckland-avenue, Newtown, Geelong, in the State of Victoria, gentleman, DECEASED (who died on the 26th day of October, 1946).

CREDITORS, next of kin, and all other persons having claims against the estate of the deceased are required by the executor of the will, The Union Trustee Company of Australia Limited, of 333 Collins-street, Melbourne, in the State of Victoria, to send particulars to it, at its above address, on or before the 7th day of August, 1947, after which date it will distribute the assets, having regard only to the claims of which it then has notice.

WHYTE, JUST, & MOORE, solicitors, 27 Malop-street, Geelong. 546

CREDITORS, next of kin, and others having claims in respect of the estate of Annie Kennealy, late of 11 Redvers-street, Surrey Hills, spinster (who died on 29th October, 1946) are to send particulars of their claims to The National Trustees, Executors, and Agency Company of Australasia Limited, whose registered office is situate at 95 Queen-street, Melbourne, by the 15th day of August, 1947, after which date it will distribute the assets, having regard only to the claims of which it then has notice.

LEACH & THOMSON, solicitors, 472 Bourke-street, Melbourne. 565

CREDITORS, next of kin, and others having claims in respect of the estate of Annie Lavinia Brodribb, late of 134b Canterbury-road, Middle Park, in the State of Victoria, spinster (who died on the 22nd day of February, 1947), are to send particulars of their claims to The Trustees, Executors, and Agency Company Limited, the registered office of which is at 401 Collins-street, Melbourne, by the 11th day of August, 1947, after which date it will distribute the assets, having regard only to the claims of which it then has notice.

FRANCIS FIELD, M.A., LL.B., 100 Queen-street, Melbourne, proctor for the said company. 531

CREDITORS, next of kin, and others having claims in respect of the estate of Emma Frances Rice, late of 27 Eastbourne-street, Windsor, spinster, deceased (who died on the 6th day of March, 1947), are to send particulars of their claims to The Equity Trustees, Executors, and Agency Company Limited, of 472 Bourke-street, Melbourne, by 12th August, 1947, after which date it will distribute the assets, having regard only to the claims of which it then has notice.

EGGLESTON, EGGLESTON, & LEE, of 143 Queen-street, Melbourne, solicitors. 534

NOTICE TO CREDITORS.—DANIEL JOHN PATRICK CROKE, DECEASED.

CREDITORS, next of kin, and others having claims in respect of the estate of Daniel John Patrick Croke, late of 200 Clarendon-street, East Melbourne, in the State of Victoria, traveller, deceased (who died on 25th February, 1944), are hereby required to send particulars, in writing, of such claims to Gerald Daniel Croke, of Pine Lodge, in the said State, teacher, the administrator of the estate of the said deceased, on or before the 10th day of August, 1947, after which date the said administrator will distribute the assets of the said deceased, having regard only to the claims of which he will then have had notice.

J. J. CARROLL, 191 Queen-street, Melbourne, solicitor for the administrator. 532

ALL persons having claims against the estate of Christopher William O'Keefe, late of Sydney Hotel, Wangaratta, in the State of Victoria, licensed victualler, deceased (who died on the 29th January, 1947, and probate of whose will has been applied for by National Trustees, Executors, and Agency Company of Australasia Limited, whose registered address is 95 Queen-street, Melbourne, in the said State, and Patrick Francis Cody, of Flinders-lane, Melbourne, in the said State, merchant, the executors therein named), are hereby required to send particulars, in writing, of such claims to the said executors, care of the said company, at its registered address aforesaid, on or before the 5th day of August, 1947, after which date the said executors will proceed to distribute the said estate amongst the persons entitled thereto, having regard only to the claims of which they shall then have had notice, and will not be liable for the assets so distributed to any person of whose claim they shall not have had notice.

BERNARD NOLAN, 408 Collins-street, Melbourne, solicitor. 536

JESSIE DONALDSON LIGERTWOOD, DECEASED.

CREDITORS, next of kin, and others having claims against the estate of Jessie Donaldson Ligertwood, late of 36 Pickett-street, Footscray, widow, deceased (who died on the 16th day of March, 1947), are required to send particulars of their claims to the executor, William George Ligertwood, of 36 Pickett-street, Footscray, by the 13th day of August, 1947, after which date he will proceed to distribute the assets, having regard only to the claims of which he then has had notice.

WM. BROCKET, 108 Queen-street, Melbourne, solicitor. 538

CARTON WONG CHOCKSON, formerly of 441 St. Kilda-road, Melbourne, Hotel Windsor, Spring-street, Melbourne, and Ballarat, in the State of Victoria, and 100 Robinson-road, Hong Kong, but late of Pui Chung-road, Tungshan, Canton, China, herbalist (who died on the 5th December, 1945).

CREDITORS, next of kin, and all others having claims against the estate of the above-named deceased are required by the The Trustees, Executors, and Agency Company Limited, whose registered office is at 401 Collins-street, Melbourne, in the State of Victoria, to send particulars thereof, in writing, to the company, at its registered office aforesaid, on or before the 15th August, 1947, after which date the company will distribute the assets, having regard only to the claims of which it then has notice.

MADDEN, BUTLER, ELDER, & GRAHAM, 406 Collins-street, Melbourne: 595

Trustee Act 1928.

NOTICE TO CLAIMANTS.

PURSUANT to the *Trustee Act 1928*, creditors, next of kin, and all other persons having claims in respect of the estate of any deceased person named below are required to send particulars thereof to the legal personal representative or representatives at the address stated below, on or before the date stated, after which date the representative or representatives will distribute the assets, having regard only to the claims of which notice has been received:—

George Frederick Walter, late of 28 Victoria-parade, Geelong, accountant, died 4th February, 1947.—Claims to the executor, Frank Douglas Walter, of 18 Victoria-parade, Geelong, wool expert, care of H. C. Fallow, solicitor, 136 Little Malop-street, Geelong, by 31st July, 1947. 525

Thomas William Reid, late of Bridgewater on Loddon, farmer, deceased, who died on the 11th day of March, 1947.—Claims to the executors, Ernest William Dwyer, of Horsham, station manager, and Thomas Joseph Maguire, of Bul-a-Bul, grazier, in care of the undersigned solicitors, by the 4th day of August, 1947. Tatchell, Dunlop, Smalley, and Balmer, solicitors, Bendigo. 523

Johanna McInerney, late of Yambuk, spinster, deceased, intestate, died 1st June, 1946.—Claims to the administrator, Denis McInerney, of Cororooke, farmer, care of Peter P. Conlan, solicitor, Bank-street, Port Fairy, by the 7th August, 1947. 541

John Buckham, late of 19 Donna Buang-street, South Camberwell, Melbourne, retired baker, died 3rd February, 1947.—Claims to the executrix, Ellen May Buckham, of 19 Donna Buang-street, South Camberwell, widow, care of Wighton and McDonald, solicitors, 53 Yarra-street, Geelong, by 6th August, 1947.

Thomas Allin, formerly of 21 Villamanta-street, Geelong West, but late of 299 Latrobe-terrace, Geelong, gentleman, died 10th October, 1946.—Claims to the executors, Benjamin Axford Allin, of Minerva-road, Herne Hill, Geelong, gentleman, and Albert Edward Allin, of Ceres, farmer, care of Wighton and McDonald, solicitors, 53 Yarra-street, Geelong, by 6th August, 1947. 545

Edmund John Lloyd, late of 21 Walker-street, Newport, ship's painter, deceased, died 31st March, 1947.—Claims to the executrix, Alice Lloyd, of 21 Walker-street, Newport, widow, care of John F. Carroll, solicitor, 4 Paisley-street, Footscray, by 7th August, 1947. John F. Carroll, LL.B., solicitor, 4 Paisley-street, Footscray. 566

Charles Francis Irving, late of 97 High-street, Newport, formerly a member of the Royal Australian Air Force, but lately a gentleman, deceased, died 6th April, 1947.—Claims to the executrix, Florence Mary Irving, of 97 High-street, Newport, widow, care of John F. Carroll, solicitor, 4 Paisley-street, Footscray, by 7th August, 1947. John F. Carroll, LL.B., solicitor, 4 Paisley-street, Footscray. 567

Alexander Brown, late of 2 Black-street, Terang, in the State of Victoria, but temporarily residing at 1 Orr-street, North Essendon, in the said State, painter, deceased.—Claims by the 15th August, 1947, to the executrix, Alma Edith Filling, of 1 Orr-street, North Essendon aforesaid, married woman, whose address for service is care of Raynes, Dickson, Kiddle, and Briggs, solicitors, 15 Queen-street, Melbourne. Dated this 29th day of May, 1947. 606

Madeleine Rouse, late of Woodland-street, Essendon, widow, deceased, who died on the 8th day of March, 1947.—Claims to the executor, John Francis Radcliffe, care of M. Mornane, solicitor, 95 Queen-street, Melbourne, by the 7th August, 1947. 580

CREDITORS, next of kin, and others having claims in respect of the estate of Florence Amanda Lake, late of "Lyndoch," Warrnambool, in the State of Victoria, spinster, deceased (who died on the 25th day of November, 1946), are to send particulars of their claims to The Equity Trustees, Executors, and Agency Company Limited, of 472 Bourke-street, Melbourne, in the said State, and Thomas Pearce Bennett, of Warrnambool, aforesaid, minister of religion, addressed to the said company, at its above-mentioned address, by the 6th day of August, 1947, after which date they will distribute the assets, having regard only to the claims of which they then have notice.

PURVES & PURVES, solicitors, 448 Collins-street, Melbourne. 600

PURSUANT to the *Trustee Act* 1928, all persons having claims against the property or estate of Harold Edward Fussell, late of Auckland, in the Dominion of New Zealand, accountant, deceased (who died on the 23rd day of August, 1946, and probate of whose will was granted to The Guardian Trust and Executors Company of New Zealand Limited, the sole executor named therein by the Supreme Court of New Zealand on the 4th day of October, 1946, and an application for reseal of an exemplification of which said probate was on the 23rd day of May, 1947, granted by the Supreme Court of Victoria to Arthur Douglas Pearce, of Melbourne, manager of The South British Insurance Company Limited, the duly authorized attorney under power of the said executor), are hereby required to send in particulars, in writing, of such claims to the said Arthur Douglas Pearce, on or before the 6th day of August, 1947, after which date the said Arthur Douglas Pearce will, in pursuance of section 86 of the *Administration and Probate Act* 1928, pay and/or hand over to the said executor the assets of the said deceased which shall have come to his hands or possession, having regard only to the claims of which he shall have had notice.

Dated this 28th day of May, 1947.

DUDLEY A. TREGENT, B.A., LL.M., 422 Collins-street, Melbourne, solicitor for the said attorney. 539

CREDITORS, next of kin, and others having claims in respect of the estate of Arthur Patrick Huntly, late of "Glenhuntly," near Macarthur, in the State of Victoria, grazier, deceased (who died on the 3rd day of September, 1946), are to send the particulars of their claims to The Ballarat Trustees, Executors, and Agency Company Limited, of 101 Lydiard-street north, Ballarat, in the said State, and Joseph Levi Richards Baker, of Hamilton, in the said State, solicitor, addressed to the said company, at its branch office, situate at 52 Gray-street, Hamilton aforesaid, by the 7th day of August, 1947, after which date they will distribute the assets, having regard only to the claims of which they then have notice.

MELVILLE & WALTER, 69-71 Thompson-street, Hamilton, solicitors for the said executors. 542

JOHN HAROLD NORMAN BULL, late of 13 Westbury-grove, East St. Kilda, in the State of Victoria, accountant (who died on 28th February, 1947).

CREDITORS, next of kin, and all others having claims against the estate of the above-named deceased are required by the The Trustees, Executors, and Agency Company Limited, whose registered office is at 401 Collins-street, Melbourne, in the said State, to send particulars thereof, in writing, to the company, at its registered office aforesaid, on or before the 7th day of August, 1947, after which date the company will distribute the assets, having regard only to the claims of which it then has notice.

MADDEN, BUTLER, ELDER, & GRAHAM, 406 Collins-street, Melbourne. 596

STEPHEN JOHNS, late of 517 Dryburgh-street, North Melbourne, in the State of Victoria, hardware manufacturer, DECEASED (who died on 23rd November, 1946).

CREDITORS, next of kin, and all others having claims against the estate of the above-named deceased are required by The Union Trustee Company of Australia Limited, whose registered office is at 333 Collins-street, Melbourne, in the said State, to send particulars thereof to the company, at its registered office aforesaid, on or before the 7th August, 1947, after which date the company will distribute the assets, having regard only to claims of which it then has notice.

MADDEN, BUTLER, ELDER, & GRAHAM, 406 Collins-street, Melbourne. 597

SIDNEY EDGAR TRELOAR, late of Furze Lodge, Uxbridge, in the County of Middlesex, England, retired (who died on 9th February, 1945), intestate.

CREDITORS, next of kin, and all others having claims against the estate of the above-named deceased are required by The Union Trustee Company of Australia Limited, whose registered office is at 333 Collins-street, Melbourne, in the State of Victoria, to send particulars thereof, in writing, to the company, at its registered office aforesaid, on or before the 7th August, 1947, after which date the company will distribute the assets, having regard only to the claims of which it then has notice.

MADDEN, BUTLER, ELDER, & GRAHAM, 406 Collins-street, Melbourne. 598

PURSUANT to the provisions of the *Trustee Act* 1928, notice is hereby given that all persons having claims against the estate of Walter Knollys Pitts Bristow (sometimes known as Walter Knollys Bristow), formerly of 6 Sidwell-avenue, East St. Kilda, but late of 437A Wattletree-road, Malvern, in the State of Victoria, manufacturers' agent, deceased (who died on the 14th day of March, 1947), are hereby required to send particulars, in writing, of such claims to The Equity Trustees, Executors, and Agency Company Limited, of 472 Bourke-street, Melbourne, in the said State, one of the executors named in the will of the said deceased, on or before the 7th day of July, 1947, after which date the said company will proceed to convey or distribute the said estate to or among the persons entitled thereto, having regard only to the claims of which it shall then have had notice.

Dated the 29th day of May, 1947.

DAVIS, COOKE, & CUSSEN, Temple Court, 422 Collins-street, Melbourne, solicitors for the trustees. 578

NOTICE TO CREDITORS, CLAIMANTS, AND OTHERS.

NOTICE is hereby given that all persons having claims against the estate of Adolphus Alfred Rose, late of 8 Crimea-street, St. Kilda, in the State of Victoria, orderly, deceased (who died on the 16th day of March, 1947, probate of whose will was granted by the Supreme Court of Victoria, in its probate jurisdiction, on the 16th day of May, 1947, to James Greig, of 37 Carlingford-street, Caulfield, in the said State, assistant overseer), are hereby required to send particulars, in writing, of such claims to the said James Greig, care of the undersigned, on or before the 5th day of August, 1947, after which date the said James Greig will proceed to distribute to dispose of the assets of the said Adolphus Alfred Rose, deceased, which shall have come to his hands, amongst or to the persons entitled thereto, having regard only to the claims of which he shall then have had notice, and the said James Greig will not be liable to any person of whose claim he shall not have had notice as aforesaid.

Dated this 2nd day of June, 1947.

ROY L. YELLAND, of 259 Collins-street, Melbourne, solicitor for the said James Greig. 579

CREDITORS, next of kin, and others having claims in respect of the estate of Elizabeth Millar Lillie, late of "El Nido," Wattletree-road, Malvern, in the State of Victoria, married woman (who died on the 14th day of May, 1946), are to send particulars of their claims to William Edgeworth Lillie and William Roderick Lillie, care of the undersigned, by the 6th day of August, 1947, after which date the executors will distribute the assets, having regard only to the claims of which they have notice.

PURVES & PURVES, solicitors, 448 Collins-street, Melbourne. 603

CREDITORS, next of kin, and others having claims in respect of the estate of Francis Allen Lillie, late of 10 Downes-avenue, Brighton, in the State of Victoria, clerk (who died on the 7th day of January, 1946), are to send particulars of their claims to Elizabeth Maud Lillie and William Edgeworth Lillie, care of the undersigned, by the 6th day of August, 1947, after which date the executors will distribute the assets, having regard only to the claims of which they have notice.

PURVES & PURVES, solicitors, 448 Collins-street, Melbourne. 604

CREDITORS, next of kin, and others having claims in respect of the estate of Janet Gladys Phillips, late of 39 Mayfield-avenue, Malvern, in the State of Victoria, spinster (who died on the 7th day of December, 1946), are to send particulars of their claims to Edward Joseph Dougall Shew and James George Purves, care of the undersigned, by the 6th day of August, 1947, after which date the executors will distribute the assets, having regard only to the claims of which they have notice.

PURVES & PURVES, solicitors, 448 Collins-street, Melbourne. 601

CREDITORS, next of kin, and others having claims in respect of the estate of William Lobb, late of Greensborough, in the State of Victoria, gentleman (who died on the 12th day of January, 1947), are to send particulars of their claims to William Lee Marshall Lobb, of Greensborough aforesaid, waterside worker, care of the undersigned, by the 6th day of August, 1947, after which date the executor will distribute the assets, having regard only to the claims of which he has had notice.

PURVES & PURVES, solicitors, 448 Collins-street, Melbourne. 602

ALL persons having claims against the estate of Martin James Daley, late of Errard-street, Ballarat, deceased (probate of whose will was granted on the 6th day of May, 1947, to Gordon Clarke, of Lydiard-street, Ballarat, the executor appointed by the said will), are hereby required to send particulars thereof, in writing, to the said executor, on or before the 14th day of August, 1947, after which date the said executor will proceed to distribute the assets of the said deceased, having regard only to the claims of which he shall then have had notice, and the said executor will not be liable for the assets so distributed, or any part thereof, to any person of whose claim he shall not then have had notice.

CLARKE & DOBSON, of 52 Lydiard-street, Ballarat, solicitors for the said company. 556

CREDITORS, next of kin, and all others having claims in respect of the estate of Ernest James Watkin, late of 5 Cross-street, Canterbury, in the State of Victoria, retired engineer, deceased (who died on the 3rd day of March, 1947), are to send particulars of their claims to The National Trustees, Executors, and Agency Company of Australasia Limited, whose registered office is situate at 95 Queen-street, Melbourne, the executor appointed by the deceased's will dated the 2nd day of November, 1947, before the 13th day of August, 1947, after which date the said company will distribute the assets, having regard only to the claims of which it then has notice.

LEACH & THOMSON, solicitors, 472 Bourke-street, Melbourne. 569

THE PERPETUAL EXECUTORS AND TRUSTEES ASSOCIATION OF AUSTRALIA LIMITED, whose registered office is situate at Nos. 100-104 Queen-street, Melbourne, in the State of Victoria, and Phillip Charles Daldy, of Arcadia, in the said State, farmer, the executors of the will of Eliza Alice Daldy, late of Arcadia aforesaid, married woman, deceased (who died on the 6th day of January, 1947), require all creditors, next of kin, and others having claims against the property or estate of the said deceased, to send to the said executors, in the care of the said association, on or before the 21st day of August, 1947, particulars, in writing, of such claims, after which date the said executors intend to convey or distribute such property or estate to or among the persons entitled thereto, having regard only to the claims of which they shall have had notice.

Dated the 2nd day of June, 1947.

P. V. FELTHAM, of Shepparton, solicitor for the said association and the said Phillip Charles Daldy. 570

JANE MUDDYMAN, late of 55 Argyle-road, Kew, married woman, DECEASED, intestate.

CREDITORS, next of kin, and all other persons having claims against the estate of the deceased are required by the administrator of the estate, Alfred William Muddyman, of 55 Argyle-road, Kew, retired butcher, to send particulars to him, care of the undersigned, on or before 8th August, 1947, after which date he will distribute the assets, having regard only to the claims of which he then has notice.

WISEWOULD & DUNCAN, solicitors, 408 Collins-street, Melbourne. 572

LOUISE THOMAS, late of 255 Ascot Vale-road, Ascot Vale, married woman, DECEASED, intestate.

CREDITORS, next of kin, and all other persons having claims against the estate of the deceased are required by the administrator of the estate, John Selway Thomas, of 255 Ascot Vale-road, Ascot Vale, retired railway employee, to send particulars to him, care of the undersigned, on or before 8th August, 1947, after which date he will distribute the assets, having regard only to the claims of which he then has notice.

WISEWOULD & DUNCAN, solicitors, 408 Collins-street, Melbourne. 573

THOMAS JONES STEVENS, late of 83 Bendigo-street, Burnley, retired shipping clerk, DECEASED.

CREDITORS, next of kin, and all other persons having claims against the estate of the deceased are required by the executor of the will, Charles Robert Sindrey, formerly of Richmond-terrace, Richmond, but now of 6 Tyson-street, Richmond, bricklayer, to send particulars to him, care of the undersigned, on or before 8th August, 1947, after which date he will distribute the assets, having regard only to the claims of which he then has notice.

WISEWOULD & DUNCAN, solicitors, 408 Collins-street, Melbourne. 574

DAVID WINES, late of 10 Edward-street, Mitcham, retired farmer, DECEASED.

CREDITORS, next of kin, and all other persons having claims against the estate of the deceased are required by the executor of the will, Thomas Charles Lees, of 7 Halley-avenue, Camberwell, plumber, to send particulars to him, care of the undersigned, on or before 8th August, 1947, after which date he will distribute the assets, having regard only to the claims of which he then has notice.

WISEWOULD & DUNCAN, solicitors, 408 Collins-street, Melbourne. 575

PURSUANT to the *Trustee Act* 1928, notice is hereby given that all persons having any claims against the estate of Gilbert Holland, late of 124 Gore-street, Fitzroy, in the State of Victoria, paper merchant, deceased (who died on the 27th day of February, 1947, and probate of whose will was granted by the Supreme Court of Victoria to Edith Holland, of 124 Gore-street, Fitzroy, in the said State, widow, the sole executrix appointed by the said will), are hereby required to send in particulars, in writing, of such claims to the executrix, care of the undersigned solicitors, on or before the 14th day of August, 1947, and notice is hereby also given that after the last-mentioned date the said executrix will proceed to distribute the assets of the said deceased among the persons entitled thereto, having regard only to the claims of which she shall then have had notice.

Dated the 3rd day of June, 1947.

PEARCE & WEBSTER, solicitors, 191 Queen-street, Melbourne. 576

HENRY GEORGE KEGELE, late of 39 Male-street, Brighton, retired printer, DECEASED (who died on 16th April, 1947).

CREDITORS, next of kin, and all other persons having claims against the estate of the deceased are required by the executor, Roy Clive Hopetoun Beattie, to send particulars thereof to him, at his under-mentioned address, on or before the 9th August, 1947, after which date he will distribute the assets of the deceased, having regard only to the claims of which he shall then have had notice.

R. C. H. BEATTIE, solicitor, 422 Little Collins-street, Melbourne. 577

In the Supreme Court of the State of Victoria.—*Fi Fa*.

NOTICE is hereby given, that under and by virtue of certain processes issued out of the Supreme Court of the State of Victoria and directed to the Sheriff, requiring him to levy certain moneys of the real and personal estate of Percy Charles David Townsend, of 16 Elgin-street, Carlton, records clerk, the said Sheriff will, on Wednesday, the 9th day of July, 1947, at the hour of Eleven o'clock in the forenoon, cause to be sold at Police Station, 77 James-street, Northcote (unless the said process shall have been previously satisfied or the said Sheriff be otherwise stayed):—

All the right, title, estate, and interest (if any) of the said Percy Charles David Townsend, in and to all that piece of land delineated in colours red and blue in the map on certificate of title, volume 5613, folio 1122456, and being lot 195 on plan of subdivision 8780, and being part of Crown allotment 101, at Northcote, Parish of Jika Jika, County of Bourke.

N.B.—Terms: Cash. No cheques taken.

Dated at Melbourne this 30th day of May, 1947.

564 JOSEPH H. BARLING, Sheriff's Officer.

MINING NOTICES.

AJAX SOUTH GOLD MINE N. L.

NOTICE is hereby given that a Call (the 21st) of Three pence per share (making shares 6s. 3d. paid up), has been made upon the capital of the company, due and payable at the registered office of the company, 430 Little Collins-street, Melbourne, on Wednesday, the 11th day of June, 1947.

By order of the Board.

A. E. LLEWELLYN, Manager.

NEW CHUM SYNCLINE GOLD MINE NO LIABILITY.

CALL NOTICE.

NOTICE is hereby given that a Call (No. 84) of Three pence per share (making shares paid up to 26s. 9d.), has been made, and is due and payable to me at the registered office, 422 Collins-street, Melbourne, on Wednesday, 11th June, 1947.

581 By order of the Board,
FRANK COOPER, Manager.

DEBORAH CONSOLIDATED NO LIABILITY.

CALL NOTICE.

NOTICE is hereby given that a Call (No. 18) of Three pence per share (making shares paid up to 25s. 9d.), has been made, and is due and payable to me at the registered office, 422 Collins-street, Melbourne, on Wednesday, 11th June, 1947.

583 By order of the Board,
FRANK COOPER, Manager.

ARGUS HILL CHEWTON GOLD NO LIABILITY.

CALL NOTICE.

NOTICE is hereby given that a Call (No. 44) of Three pence per share (making shares paid up to 13s. 4½d.), has been made, and is due and payable to me at the registered office, 422 Collins-street, Melbourne, on Wednesday, 11th June, 1947.

584 By order of the Board,
FRANK COOPER, Manager.

ROMA BLOCKS OIL COMPANY NO LIABILITY.

NOTICE is hereby given that a Call (the 53rd) of Two pence per share has been made on all the issued contributing shares in the capital of the company (making 16s. 2d. paid up), due and payable at the registered office of the company, 360-366 Collins-street, Melbourne, on Wednesday, 11th June, 1947.

587 By order of the Board,
L. B. TOMLINS, Legal Manager.

NEW STAR OF THE WEST GOLD MINES N. L.

NOTICE is hereby given that a Call (the 48th) of Two pence per share (making shares 8s. 1d. paid up), has been made upon the capital of the company, due and payable at the registered office of the company, 430 Little Collins-street, Melbourne, on Wednesday, the 11th day of June, 1947.

593 By order of the Board,
A. E. LLEWELLYN, Manager.

SOUTH VIRGINIA GOLD MINING COMPANY NO LIABILITY.

NOTICE is hereby given that a Call (the 26th) of Three pence per share has been made upon all the shares in the company, due and payable to the manager at the registered office, 140 Queen-street, Melbourne, on Wednesday, 11th June, 1947.

608 F. L. SMYTH, Manager.

HERCULES GOLD MINING COMPANY NO LIABILITY.

A CALL (the 57th) of Three pence per share has been made on the capital of the company (making the shares paid to 16s. 9d. each), due and payable at the company's registered office, 379 Collins-street, Melbourne, on Wednesday, 11th June, 1947.

610 H. L. STEWART
(J. G. Stanfield and Stewart), Manager.

IRONBARK GOLD MINING COMPANY NO LIABILITY.

A CALL (the 105th) of Three pence per share has been made on the capital of the company (making the shares paid to 27s. 3d. each), due and payable at the company's registered office, 379 Collins-street, Melbourne, on Wednesday, 11th June, 1947.

611 H. L. STEWART
(J. G. Stanfield and Stewart), Manager.

IRONBARK SOUTH GOLD MINING COMPANY NO LIABILITY.

A CALL (the 85th) of Three pence per share has been made on the capital of the company (making the shares paid to 24s. 9d. each), due and payable at the company's registered office, 379 Collins-street, Melbourne, on Wednesday, 11th June, 1947.

612 H. L. STEWART
(J. G. Stanfield and Stewart), Manager.

No. 270.—5293/47.—4

DEBORAH EXTENDED GOLD MINING COMPANY NO LIABILITY.

NOTICE.—A Call (the 19th) of Six pence per share has been made on the capital of this company, due and payable at the company's office, Charing Cross, Bendigo, on Wednesday, 11th June, 1947.

547 J. J. STANISTREET
(McColl, Rankin, and Stanistreet), Manager.

SOUTH VIRGINIA EXTENDED MINES NO LIABILITY.

NOTICE is hereby given that all shares forfeited for non-payment of the 10th (May) Call of Two pence per share will be sold by public auction at the Stock Exchange Hall, 428 Little Collins-street, Melbourne, on Friday, 13th June, 1947, at a quarter to Twelve a.m., unless the shares be previously redeemed.

609 F. L. SMYTH, Manager.
Registered office: 140 Queen-street, Melbourne.

NEW BUTLER'S TIN MINES NO LIABILITY.

FORFEITURE NOTICE.

NOTICE is hereby given that all shares forfeited for non-payment of No. 17 (May) Call of Three pence per share will be sold by public auction in the vestibule of the Stock Exchange, 428 Chancery-lane, Melbourne, on Thursday, 12th June, 1947, at a quarter to Twelve a.m., unless shares are previously redeemed.

588 By order of the Board,
FRANK COOPER, Manager.
422 Collins-street, Melbourne, C.I.

DEBORAH ASSOCIATED NO LIABILITY.

FORFEITURE NOTICE.

NOTICE is hereby given that all shares forfeited for non-payment of No. 16 (May) Call of Three pence per share will be sold by public auction in the vestibule of the Stock Exchange, 428 Chancery-lane, Melbourne, on Wednesday, 11th June, 1947, at a quarter to Twelve a.m., unless shares are previously redeemed.

585 By order of the Board,
FRANK COOPER, Manager.
422 Collins-street, Melbourne, C.I.

NEW CHUM SYNCLINE GOLD MINE NO LIABILITY.

FORFEITURE NOTICE.

NOTICE is hereby given that all shares forfeited for non-payment of No. 83 (May) Call of Three pence per share will be sold by public auction in the vestibule of the Stock Exchange, 428 Chancery-lane, Melbourne, on Friday, 13th June, 1947, at a quarter to Twelve a.m., unless shares are previously redeemed.

582 By order of the Board,
FRANK COOPER, Manager.
422 Collins-street, Melbourne, C.I.

NEW STAR OF THE WEST GOLD MINES N. L.

NOTICE is hereby given that all shares forfeited for non-payment of the 47th (May) Call of One penny per share will be sold by public auction at the Stock Exchange Hall, 428 Chancery-lane, Melbourne, on Friday, the 13th day of June, 1947, at a quarter to Twelve a.m., unless redeemed on or before Five p.m. on Thursday, the 12th day of June, 1947.

594 By order of the Board,
A. E. LLEWELLYN, Manager.
430 Little Collins-street, Melbourne, C.I, 3rd June, 1947.

IMPOUNDINGS.

BIRREGURRA.—Impounded at Birregurra, by Herdsman.

1 black and white heifer, no visible brand

If not claimed and expenses paid, to be sold on 13th June, 1947.

528—4/ J. RYAN,
Poundkeeper.

DROUIN.—Impounded at Drouin, by Shire Ranger.

1 light-brown medium draught mare, 7 years, white feet, white mark down head, no visible brand

If not claimed and expenses paid, to be sold on 20th June, 1947.

560—4/8 FRED. P. JONES,
Poundkeeper.

KANIVA.—Impounded at Kaniva.

11 sheep—ten branded HP on rump, one branded AV on back

If not claimed and expenses paid, to be sold on 19th June, 1947.

C. H. CHARMAN,
Poundkeeper.

613—4/8

MANSFIELD.—Impounded by Road Ranger, at Mansfield.

1 Hereford heifer, notch and swallow fork near ear, no visible brand

If not claimed and expenses paid, to be sold on 13th June, 1947.

R. WOMERSLEY,
Poundkeeper.

555—5/4

ROSEDALE.—Impounded at Rosedale.

1 brindle and white Ayrshire cow, notch bottom off ear, indescribable brand off rump

1 dark Jersey cow, bottom quarter off ear, notch bottom near ear, slice off front near ear, like OB off rump, 2 off loin

If not claimed and expenses paid, to be sold on 18th June, 1947.

G. FARLEY,
Poundkeeper.

614—6/8

WINSLOW.—Impounded at Winslow.

1 Ayrshire heifer, two years, back notch out of ear on milking side, no visible brand

If not claimed and expenses paid, to be sold on 6th June, 1947.

E. WILLIAMS,
Poundkeeper.

521—4/8

STATE ACTS, 1944.

COPIES of the following Acts of Parliament of Victoria may be obtained at the Government Printing Office, or from any bookseller, at the price set opposite to each:—

No.	Price.
4999. Consolidated Revenue	0 6
5000. Local Government (Polling Booths) ..	0 6
5001. Police Offences (Unlawful Games) ..	0 6
5002. Hospitals and Charities	0 6
5003. Water (Loddon)	0 6
5004. Justices	0 6
5005. Coal Mines Regulation (Amendment) ..	0 6
5006. Consolidated Revenue	0 6
5007. Melbourne and Metropolitan Board of Works (Contributions)	0 6
5008. Marketing of Primary Products	0 6
5009. National Security (Emergency Powers) Continuation	0 6
5010. Outer Circle Railway (Partial Dismantling) ..	0 6
5011. Mines (Minerals)	0 6
5012. Goods (Textile Products)	0 6
5013. Masseurs	0 6
5014. Electoral (War Service Deaths)	0 6
5015. Cremorne Bridge	0 6
5016. Melbourne Harbor Trust	0 6
5017. Water	0 9
5018. Consolidated Revenue	0 6
5019. Mildura Irrigation and Water Trusts ..	0 6
5020. Farm Water Supplies Advances	0 6
5021. Sewerage Districts	0 6
5022. Trustee Companies	0 6
5023. Mildura Irrigation and Water Trusts (Superannuation)	0 6
5024. Consolidated Revenue	0 6
5025. Cemeteries	0 6
5026. Border Railways	0 6

STATE ACTS, 1944—continued.

No.	Price.
5027. Local Government (Shire of Blackburn and Mitcham)	0 6
5028. Electoral Districts	0 6
5029. Land	0 6
5030. Land Tax	0 6
5031. Administration and Probate Duties	0 6
5032. Stock Foods (Amendment)	0 6
5033. Stamps (Increased Duty Continuance) ..	0 6
5034. Maribyrnong and Ashburton Lands Exchange ..	0 6
5035. Financial Emergency (Grants and Funds) ..	0 6
5036. Farmers Advances	0 6
5037. Land Settlement (Acquisition) Amendment ..	0 6
5038. Railways	0 6
5039. Farmers Protection (Amendment)	0 6
5040. Country Fire Authority	1 9
5041. Country Roads Board Fund	0 6
5042. Railway Loan and Application	0 6
5043. Town and Country Planning	1 0
5044. Agricultural Colleges	0 9
5045. Heatherton Sanatorium	0 6
5046. Health (Infectious Diseases Hospitals) ..	0 6
5047. Surplus Revenue	0 6
5048. Water Supply Loans Application	0 9
5049. State Forests Loan and Application	0 6
5050. Public Works Loan and Application	0 6
5051. Commonwealth and States Financial Agreement	1 3
5052. The Constitution Act Amendment	0 6
5053. Public Library National Gallery and Museums ..	0 9
5054. Drought Relief	0 6
5055. Co-operative Housing Societies	1 6
5056. Local Government	1 0
5057. Melbourne and Metropolitan Board of Works ..	0 9
5058. Appropriation of Revenue	3 9

J. J. GOURLEY,
Government Printer.

STATE ACTS, 1945.

COPIES of the following Acts of Parliament of Victoria may be obtained at the Government Printing Office, or from any bookseller, at the price set opposite to each:—

No.	Price.
5059. Mildura Irrigation and Water Trusts (Borrowing)	0 6
5060. Supreme Court (Judges)	0 6
5061. Oakleigh (Regent-street) Land	0 6
5062. Swine	0 6
5063. Drought Relief (Amendment)	0 6
5064. Unclaimed Moneys	0 6
5065. Consolidated Revenue	0 6
5066. Consolidated Revenue	0 6
5067. Agent-General's	0 6
5068. Land Surveyors (Amendment)	0 6
5069. State Development	0 6
5070. Melbourne and Metropolitan Board of Works (Borrowing Powers)	0 6
5071. Education	0 6
5072. Water	0 6
5073. National Security (Repeal)	0 6
5074. Moorabbin (Unimproved Rating Poll)	0 6
5075. Licensing (Poll)	0 6
5076. Lilydale Waterworks Trust Abolition	0 6
5077. East Melbourne Land	0 6
5078. Health (Wines)	0 6

STATE ACTS, 1945—continued.

No.	Price. s. d.
5079. Local Government (Emergency Housing Accommodation)	0 6
5080. Law Institute	0 6
5081. Bendigo Land	0 6
5082. Consolidated Revenue	0 6
5083. Consolidated Revenue	0 6
5084. Consolidated Revenue	0 6
5085. Factories and Shops (Bread Holidays)	0 6
5086. Administration and Probate Duties ..	0 6
5087. Land Tax	0 6
5088. Stamps (Increased Duty Continuance)	0 6
5089. Licensing Fund	0 6
5090. Employers and Employés	0 6
5091. Farmers Advances	0 6
5092. University (Veterinary Research) ..	0 6
5093. Surplus Revenue	0 6
5094. State Forests Loan and Application ..	0 6
5095. Mines (Amendment)	0 6
5096. Farmers Protection (Amendment) ..	0 6
5097. Railway Loan Application	0 6
5098. Public Works Loan and Application ..	0 6
5099. Water Supply Loans Application ..	0 9
5100. Public Account Advances (Amendment)	0 6
5101. Hospital Benefits	0 6
5102. Totalizator (Amendment)	0 6
5103. Financial Emergency (Municipal Endowment)	0 6
5104. Country Roads Board Fund (Amendment)	0 6
5105. Coal Mines Regulation (Amendment)	0 6
5106. Melbourne and Metropolitan Tramways (Chairman)	0 6
5107. Soldier Settlement	1 3
5108. Appropriation of Revenue	4 0

J. J. GOURLEY,
Government Printer.

STATE ACTS, 1946—continued.

No.	Price. s. d.
5137. Consolidated Revenue	0 6
5138. Consolidated Revenue	0 6
5139. Consolidated Revenue	0 6
5140. Nicholson-street Tramway Construction	0 6
5141. Burke-road Tramway Construction ..	0 6
5142. Ballaarat Gas Company's	0 6
5143. Melbourne and Metropolitan Board of Works (Contributions)	0 6
5144. Stamps (Betting Tax)	0 6
5145. Juries (Fees)	0 6
5146. Cattle and Swine Compensation ..	0 6
5147. Marine (Pilots and Pilotage Rates) ..	0 6
5148. Patriotic Funds	0 6
5149. Stock Foods (Amendment)	0 6
5150. Municipal Endowment (Temporary Discontinuation)	0 6
5151. Medical Practitioners' Registration ..	0 6
5152. Seeds	0 6
5153. Water	0 6
5154. Clifton Hill Land	0 6
5155. Tobacco Sellers	0 6
5156. Country Roads Board Fund (Amendment)	0 6
5157. Moorpanyal Land	0 6
5158. Factories and Shops (Annual Holidays) Amendment	0 6
5159. Factories and Shops (Wages Boards)	0 6
5160. Melbourne and Metropolitan Tramways (Amendment)	0 6
5161. Infectious Diseases Hospital (Borrowing)	0 6
5162. University (Mildura Branch)	0 6
5163. Farmers Protection (Amendment) ..	0 6
5164. Forests (Exchange of Lands) Extension	0 6
5165. Money Lenders (Cash Orders)	0 6
5166. Local Government (Dandenong Street Construction)	1 0
5167. Stamps (Increased Duty Continuance)	0 6
5168. Land Tax	0 6
5169. Cattle Breeding	0 6
5170. Administration and Probate Duties ..	0 6
5171. Co-operative Housing Societies (Guarantees)	0 6
5172. Railways (Sick Leave)	0 6
5173. Fruit and Vegetables	0 6
5174. Farm Water Supplies and Drainage Advances	0 6
5175. State Forests Loan and Application ..	0 6
5176. Melbourne South Land	0 6
5177. Agricultural Colleges (Amendment) ..	0 6
5178. Drought Relief (Amendment)	0 6
5179. Soldier Settlement	1 9
5180. Free Library Service Board	0 6
5181. Adult Education	0 6
5183. Evidence	0 6
5184. Housing (Discharged Servicemen) ..	0 6
5185. Parliamentary Contributory Retirement Fund	0 6
5186. Friendly Societies	0 6
5187. Police Offences (Race-meetings) ..	0 6
5188. Railways (Mont Park Siding)	0 6
5189. Land (Grazing Licences)	0 6
5190. Factories and Shops (Bread Carters)	0 6
5191. Country Fire Authority	1 0
5192. Supreme Court (Judges)	0 6
5193. Railway Loan Application	0 6
5194. Metropolitan Gas Company's	0 6
5195. Railways (Temporary Employés) ..	0 6
5196. Railways (State Coal Mine)	0 6
5197. Licensing	0 6
5198. Town and Country Planning	0 6
5199. Public Works Loan and Application (No. 2)	0 6
5201. Trotting Races	0 6
5202. Economic Stability	0 6
5204. Stamps	2 3
5206. Melbourne and Metropolitan Tramways (Appeal Board)	0 6

J. J. GOURLEY,
Government Printer.

STATE ACTS, 1946.

COPIES of the following Acts of Parliament of Victoria may be obtained at the Government Printing Office, or from any bookseller, at the price set opposite to each:—

No.	Price. s. d.
5109. Geelong Land	0 6
5110. Transport Regulation (Amendment) ..	0 6
5111. Factories and Shops (Annual Holidays)	0 9
5112. Mornington Sewerage Authority (Validation)	0 6
5113. Local Government (Emergency Housing Accommodation) Amendment	0 6
5114. Housing (Commonwealth and State Agreement)	1 0
5115. Factories and Shops (Early Closing) ..	0 6
5116. Building Operations and Building Materials Control	0 9
5117. Water (Levee Banks)	0 9
5118. Co-operative Housing Societies	0 6
5119. Local Government (Municipal Rolls)	0 6
5120. Public Works Loan and Application ..	0 6
5121. Totalizator (Charities)	0 6
5122. Drought Relief	0 6
5123. Taxation (Arrangements)	0 6
5124. Public Service	1 6
5125. Teaching Service	1 3
5126. Police Regulation	1 0
5127. Railways (Long Service)	0 6
5128. Workers' Compensation	1 6
5129. Sewerage Districts (Amendment) ..	0 6
5130. Factories and Shops (Bread)	0 6
5131. Crimes (Intermediate Sentences) ..	0 6
5132. Medical (Chemists' Apprentices) ..	0 6
5133. Soldier Settlement (Amendment) ..	0 6
5134. Consolidated Revenue	0 6
5135. Consolidated Revenue	0 6
5136. Apprenticeship	0 6

AGENTS FOR THE "VICTORIA GOVERNMENT GAZETTE."

THE following have been appointed agents to receive Advertisements and subscriptions for the *Victoria Government Gazette*:—

ARMSTRONG'S AGENCY, 143 Queen-street, Melbourne.
 MESSRS. ARNALL & JACKSON, 115 Barkly-street, West Brunswick.
 MESSRS. GORDON & GOTCH, News Agents, 511 Little Collins-street, Melbourne; and corner Barrack and Clarence streets, Sydney.
 MESSRS. HARSTON, PARTRIDGE, & CO., 455 Little Collins-street, Melbourne.
 N. V. NIXON & CO., 20 Queen-street, Melbourne.
 THE PATON ADVERTISING SERVICE PTY. LTD.
 ROBERTSON & MULLENS LTD., Elizabeth-street, Melbourne.
 MESSRS. W. H. WADDELL and A. S. RICHARDSON, trading as the Mercantile Exchange, 380 Collins-street, Melbourne.
 MR. A. J. DIGBY, News Agent, Bairnsdale.
 MR. M. R. BADE, Tobacconist, Sturt-street, Ballarat.
 TRIGG'S NEWS AGENCY, Hargreaves-street, Bendigo.
 MR. G. H. K. PAYNE, 4 View Point, Bendigo.
 MR. C. F. LATIMER, News Agent, Casterton.
 MESSRS. HENRY FRANKS & CO., Booksellers and Stationers, Market-square, Geelong.
 MESSRS. SMITH & DUNNON, Hamilton.
 ARMSTRONG BROS., Kyneton.
 MR. WM. DAVIS, Mildura.
 PIKE'S AUTHORIZED NEWS AGENCY, Sale.
 MR. C. T. RUST, News Agent, Wangaratta.
 MR. F. T. McCORMICK, Nunn-street, Benalla.
 R. C. SNEDDON, 139 Bridge-street, Benalla.
 W. GORDON HAMPTON, 243 Mitchell-street, Bendigo.
 R. & A. SMALLMAN, News Agents, Toora.

A copy of the *Gazette* filed at each place for public reference.

THE "VICTORIA GOVERNMENT GAZETTE."

SUBSCRIPTIONS.—*The subscription, including Postage, is £1 12s. 6d. per annum, 16s. 3d. half-yearly, or 8s. 2d. per quarter, payable in advance.*

Subscriptions are required to commence and terminate with a month.

A lesser period than three months cannot be subscribed for.

Subscribers do not receive the Acts of Parliament with the GAZETTE.

ADVERTISEMENTS are charged at the rate of EIGHT PENCE per line single column, and ONE SHILLING and FOUR PENCE per line double column.

The title (£5 Reward, Dissolution of Partnership, &c.) forms one or more lines as a heading.

On an average, ten words make a line.

Every signature must likewise be counted as a line.

The final words of a paragraph, though only portion of a line must be counted as one line.

SIGNATURES (in particular) and proper names must be written very plainly in the text; ONE SIDE ONLY of each slip of paper should be WRITTEN UPON.

ALL COMMUNICATIONS should be addressed to "The Government Printer, Melbourne."

ALL DOCUMENTS illegibly written will be returned unpublished, and, where brands occur unprovided for by the ordinary letters of the alphabet, a worded explanatory description must be furnished.

THE VICTORIA GOVERNMENT GAZETTE is published on WEDNESDAY EVENING in each week, and Notices for insertion will be received by the Government Printer at or before Two p.m., at ordinary rates, and late advertisements between Two p.m. and Five p.m. at double rates on the day preceding the day of publication.

Single copies of the VICTORIA GOVERNMENT GAZETTE are Six pence, posted Eight pence, each.

No GAZETTES prior to January, 1936, in stock.

****ALL PAYMENTS ARE REQUIRED IN ADVANCE.—Remittances should be made by postal note, money order, or draft in favour of the Government Printer. Advertisements unaccompanied by a remittance sufficient to cover the cost of insertion will be returned unpublished.*

CONTENTS

	PAGE
Acts of Parliament on sale at the Government Printing Office	2854
Appointments	2806
Contracts	2816
Country Roads Board	2817
Estates of Deceased Persons	2813
Government Notices	2805
Health Acts—Meat Supervision Regulations	2823
Impoundings	2853
King's Birthday Holiday	2805
Lands	2838
Levee at Parliament House	2805
Mining	2814, 2852
Notice to Mariners	2814
Orders in Council	2817
Private Advertisements	2845
Proclamation	2805
Public Service Notices	2807
Resignations	2807
Stay Orders	2814
Tenders	2843
Transport Regulation Board—Public Hearings	2812