



VICTORIA
GOVERNMENT GAZETTE.

Published by Authority.

[Registered at the General Post Office, Melbourne, for transmission by post as a newspaper.]

No. 313]

WEDNESDAY, JULY 9.

[1947

PUBLIC HOLIDAYS.

PROCLAMATION

By His Excellency the Governor of the State of Victoria and its Dependencies in the Commonwealth of Australia, &c., &c., &c.

IN pursuance of the provisions contained in Part III. of the *Public Service Act 1946* (10 Geo. VI. No. 5124), I, the Governor of the State of Victoria, in the Commonwealth of Australia, by and with the advice of the Executive Council of the said State, do by this my Proclamation appoint the days and dates hereunder mentioned to be observed as Public Holidays or Public Half-Holidays (as the case may be) at the places respectively specified, viz.:-

Public Holidays:-

FRIDAY, 31ST OCTOBER, 1947, throughout the Shire of East Loddon.

MONDAY, 21ST JULY, 1947, throughout the Shire of Yea.

WEDNESDAY, 19TH NOVEMBER, 1947, throughout the Shire of Omeo.

Public Half-Holiday from the Hour of Twelve o'clock noon:-

THURSDAY, 11TH SEPTEMBER, 1947, throughout the Shire of Arapiles.

Given under my Hand and the Seal of the State of Victoria aforesaid, at Melbourne, this eighth day of July, in the year of our Lord One thousand nine hundred and forty-seven, and in the eleventh year of the reign of His Majesty King George VI.

(L.S.)

WINSTON DUGAN.

By His Excellency's Command,

W. SLATER,
Chief Secretary.

GOD SAVE THE KING!

APPRENTICESHIP COMMISSION OF VICTORIA.

APPRENTICESHIP TRADES PROCLAIMED.

PROCLAMATION

By His Excellency the Governor of the State of Victoria and its Dependencies in the Commonwealth of Australia, &c., &c., &c.

IN pursuance of the provisions of section 13, sub-section (4) of the *Apprenticeship Act 1928*, I, the Governor of the State of Victoria, in the Commonwealth of Australia, by and with the advice of the Executive Council in the said State, do by this my Proclamation proclaim the trades set out hereunder as carried on in the whole of the State of Victoria, outside and excepting the metropolitan district, to be apprenticeship trades, viz.:-

CARPENTRY AND/OR JOINERY.

Given under my Hand and the Seal of the State of Victoria aforesaid, at Melbourne, this eighth day of July, in the year of our Lord One thousand nine hundred and forty-seven, and in the eleventh year of the reign of His Majesty King George VI.

(L.S.)

WINSTON DUGAN.

By His Excellency's Command,

P. J. CLAREY,
Minister of Labour.

GOD SAVE THE KING!

APPOINTMENTS.

HIS Excellency the Governor of the State of Victoria, by and with the advice of the Executive Council thereof, has, by Orders made on the 1st day of July, 1947, been pleased to make the under-mentioned appointments, viz.:—

DEPARTMENT OF CHIEF SECRETARY.
Assistant to Inspector of Fisheries.

WILLIAM BORDERICK,
pursuant to the provisions of the Fisheries Acts, to be an Assistant to the Inspector of Fisheries.

DEPARTMENT OF FORESTS.

Acting Commissioner of Forests.

FINTON GEORGE GERRATY, Chief Inspector of Forests, to act as a Commissioner of Forests during the period of absence from Victoria of Alfred Andrew Hone, to date from and inclusive of the 11th June, 1947, pursuant to the provisions of section 9 of the *Forests Act 1928* (No. 3685). (Published in lieu of the Notice appearing in the *Gazette* of the 18th June, 1947.)

Forests Commissioner.

FINTON GEORGE GERRATY
to be a Forests Commissioner for the period commencing from the 1st July, 1947, to the 31st December, 1950, in pursuance of the provisions of section 9 of the *Forests Act 1928*.

Examiner, Forest Examination Board.

RICHARD ORMOND CHERRY, M.Sc.,
to act as an examiner under the Forest Examination Board, in accordance with the provisions of section 28 of the said Act, and to receive the fees prescribed therefor, in pursuance of the provisions of the *Forests Act 1928*.

DEPARTMENT OF LANDS AND SURVEY.

Bailiff of Crown Lands.

RAYMOND BLAIR BELL, of Werribee,
to be a Bailiff of Crown Lands, without salary.

DEPARTMENT OF LAW.

Magistrates.

CAMPBELL KNOX CHAPMAN, Alexandra, and
MICHAEL CHARLES DELANEY, 29 Lorimer-avenue, Merlynston,
to keep the Peace in the Central Bailiwick of the State of Victoria.

Commissioners for Taking Declarations, &c.

CLARENCE WALTER IVAN PEDERSEN, Warragul, and
CHARLES BERTRAM CRASE, Henty House, 499 Little Collins-street, Melbourne,
to be Commissioners for taking Declarations and Affidavits, pursuant to the provisions of Division 8 of Part IV. of the *Evidence Act 1928*, and to resign upon removing from the neighbourhood of the address stated.

Probation Officer.

JOAN ELAINE TIEMAN, Ramsay Mailer Motive Club, Oxford-street, Collingwood,
to be a Probation Officer, pursuant to the provisions of section 8 of the *Children's Court Act 1928*, for the Children's Court at Collingwood.

Sheriff's Bailiff's, &c.

HUGH NAILON, Senior Constable of Police, Ararat,
to be also a Sheriff's Bailiff and a Bailiff of the County Court at Ararat, in the place of W. Nimmo, deceased, with fees; and

JOHN ALBERT SLEETH, Sergeant of Police, Ballarat, and
CLIFFORD WILLIAM McCAHON, Senior Constable of Police, Ballarat,
to be also Sheriff's Bailiffs and Bailiffs of the County Court and Court of Mines at Ballarat.

DEPARTMENT OF TREASURER.

Registrar under Real Estate Agents Act 1930, &c.

ROY EDWIN PERRY STAFFORD, Department of Treasurer,
to be Registrar under the *Real Estate Agents Act 1930*, the *Business Agents Act 1930*, and the *Money Lenders Act 1938*, without additional salary, as from and inclusive of the 14th July, 1947.

DEPARTMENT OF WATER SUPPLY.

Waterworks Trust Commissioner.

WILLIAM THOMAS WOODSELL
to be a Commissioner of the Glenrowan Waterworks Trust, and to hold such position during the present term of office of J. E. Bowdern, as a Councillor for the Mokoan Riding of the Shire of Benalla, subject to the provisions of the Water Acts.

C. W. KINSMAN,
Clerk of the Executive Council.

At the Executive Council Chamber,
Melbourne, the 1st July, 1947.

RESIGNATIONS.

HIS Excellency the Governor of the State of Victoria, by and with the advice of the Executive Council thereof, has, by Orders made on the 1st day of July, 1947, accepted the resignations of the persons named hereunder of the offices mentioned, viz.:—

DEPARTMENT OF LAW.

CHARLES REGINALD MILES, as a Probation Officer, pursuant to the provisions of the *Children's Court Act 1928*, for the Children's Court at Fitzroy.
LEONARD SHERWIN BAYLEY, of Blackburn, from the Commission of the Peace for the Central Bailiwick of Victoria.

C. W. KINSMAN,
Clerk of the Executive Council.

At the Executive Council Chamber,
Melbourne, 1st July, 1947.

PUBLIC SERVICE OF VICTORIA.—VACANCIES.

APPPLICATIONS will be received by the Public Service Board up to Saturday, the 26th July, 1947, from persons employed in the Public Service of Victoria, who are eligible and qualified, for appointment to the under-mentioned positions:—

ADMINISTRATIVE DIVISION.

Public Service Inspector, Class "B1," Office of the Public Service Board, Department of Premier.

Yearly Salary.—£592, minimum; £722, maximum.

Duties.—As prescribed by section 44 (2) of the *Public Service Act 1946*.

Qualifications.—To possess a Diploma of Public Administration or other appropriate qualification, to have a good knowledge of the Public Service Act and the Regulations thereunder, and of the general organization and working of Departments; to have had experience in investigation work and in the compilation of reports; to be competent to carry out investigations into all phases of departmental organization and procedure, including staffing and classification matters, and office efficiency.

Clerk, Class "C," Scholarship and Transport Branch, Department of Public Instruction.

Yearly Salary.—£449, minimum; £501, maximum.

Duties.—To assist the head of the branch; to deal with applications for allowances to pupils; to arrange for awards of scholarships and studentships, for reports on scholarship holders, and to keep records connected therewith; to supervise the passing for payment of accounts in connexion with scholarships and pupils' allowances.

Qualifications.—To have a good knowledge of the Victorian education system in so far as it relates to post-primary education, and of the regulations relating to scholarships, studentships, and conveyance, and to be familiar with departmental organization and procedure.

Clerk, Class "C," Stores Branch, Department of Public Instruction.

Yearly Salary.—£449, minimum; £501, maximum.

Duties.—To assist the head of the branch; to supervise the checking recording, and costing of requisitions for Government Departmental stores, the keeping of the school text-book account and the correspondence arising therefrom, the accounting for all goods and material issued to schools, and the placing of orders for stores and equipment purchased; and to prepare estimates for contracts.

Qualifications.—To have a sound knowledge of commercial practice and procedure, of general merchandise, of audio and visual education equipment, of the Education Acts and Regulations, of the Stores and Transport Regulations, and of the Public Accounts Regulations.

Clerk, Class "C," Examinations Branch, Department of Public Instruction.

Yearly Salary.—£449, minimum; £501, maximum.

Duties.—To assist the head of the branch; to assist in arrangements for conducting departmental examinations for teachers and pupils; to arrange for the supply of materials used in connexion with examinations; and to supervise the despatch of examination papers to centres.

Qualifications.—To have a sound knowledge of the Regulations and Syllabuses relating to departmental examinations, and of the requirements in regard to the qualifications and classification of teachers; to be familiar with departmental organization and procedure.

Clerk, Class "C," Teachers' Branch, Department of Public Instruction.

Yearly Salary.—£449, minimum; £501, maximum.

Duties.—Under the officer in charge to keep a check on the staffing of primary schools and to assist in the general work of the branch, the advertising of vacancies for permanent appointment, and the adjustment of staffing of schools to the requirements of the prescribed schedule.

Qualifications.—To have a good knowledge of the Teaching Service Act and the Regulations thereunder; to possess ability and the necessary experience to draft important letters and statements; and to be familiar with departmental organization and procedure.

Clerk, Class "C," Technical Schools Branch, Department of Public Instruction.

Yearly Salary.—£449, minimum; £501, maximum.

Duties.—To assist to compile details and statistics for statements and reports; to deal with claims for expenditure in connexion with special equipment grants to technical schools; and to be responsible for the keeping of records of teachers in technical schools.

Qualifications.—To have a good knowledge of the Acts, Regulations, and procedure in all matters relating to technical schools, and to teachers employed therein; to possess good organizing ability; and to be familiar with departmental organization and procedure.

Clerk, Class "C," Buildings Branch, Department of Public Instruction.

Yearly Salary.—£449, minimum; £501, maximum.

Duties.—To assist the head of the branch; to assist in dealing with proposals for the establishment and closing of schools, selection of sites, leasing of buildings, supply and repair of furniture, remodeling and repairs to school buildings and residences; and to arrange for insurance of equipment and furniture.

Qualifications.—To understand plans of buildings; to be familiar with building terms and methods; and to possess a sound knowledge of departmental organization and procedure.

Clerk, Class "D," Stamp Duties Branch, Department of Treasurer.

Yearly Salary.—£286, minimum; £436, maximum—successful applicant will be paid a commencing salary of £364 a year.

Duties.—To assist in the control of the counter in the Betting Tax Branch, and dealings with all applications for betting tickets and betting licences.

Qualifications.—To have a thorough knowledge of the provisions of the Stamps Acts relating to Betting Tax, and to have had experience in their application.

PROFESSIONAL DIVISION.

Secretary, Free Library Service Board, Class "B1," Public Library Branch, Department of Chief Secretary.

Yearly Salary.—£592, minimum; £722, maximum.

Duties.—To be Secretary to the Board, to keep records of all meetings of the Board, and to perform other duties as directed by the Board.

Qualifications.—To possess a sound knowledge of, and experience in, library practice and administration, with ability to advise on all technical processes associated with adults' and children's libraries; to be capable of keeping financial and statistical records of the Board; to have organizing ability and some experience in public speaking, and to be of good address and personality. A University degree or its equivalent is desirable.

Senior Inspecting Clerk of Courts, Class "B1," Courts, Department of Law.

Yearly Salary.—£592, minimum; £722, maximum.

Duties.—To perform the duties of the office.

Qualifications.—To have passed the Police Magistrates Qualifying Examination, and have had at least ten years' experience as a Clerk of Courts, and to possess a thorough knowledge of the duties of such office and those of the office of receiver and paymaster.

Dairy Engineering Research Officer, Class "B," Department of Agriculture.

Yearly Salary.—£592, minimum; £644, maximum.

When residence, the erection of which has been approved, is provided at the School of Dairy Technology, Werribee, the appointee will be required to reside in it, and will be subject to a charge of 10 per cent. of salary for rent, fuel, light, power, and water.

Duties.—To undertake investigations into the design, operation, management, and servicing of milking machines and other dairy machinery; to carry out demonstrations and extension work in the care and operation of all kinds of dairy equipment, and to give instruction in Dairy Engineering to students at the School of Dairy Technology as directed.

Qualifications.—A degree in engineering, chemical engineering, or applied science. A knowledge of dairy machinery and some knowledge of bacteriology. Previous experience in the dairy industry is desirable. Applicants should furnish evidence of experience with the dairy and/or other industry.

Dairy Research Officer (Bio-Chemist), Class "B," Department of Agriculture.

Yearly Salary.—£592, minimum; £644, maximum.

When residence, the erection of which has been approved, is provided at the School of Dairy Technology, Werribee, the appointee will be required to reside in it and will be subject to a charge of 10 per cent. of salary for rent, fuel, light, power, and water.

Duties.—To conduct research into problems associated with dairying and give lectures and demonstrations at the School of Dairy Technology, Werribee.

Qualifications.—A degree in biochemistry or a degree in chemistry with biochemistry as a major subject. Applicants should furnish evidence of experience with the dairy and/or other industry.

Dairy Research Officer (Bacteriologist), Class "B," Department of Agriculture.

Yearly Salary.—£592, minimum; £644, maximum.

When residence, the erection of which has been approved, is provided at the School of Dairy Technology, Werribee, the appointee will be required to reside in it and will be subject to a charge of 10 per cent. of salary for rent, fuel, light, power, and water.

Duties.—To conduct research work into problems associated with the dairying industry; to give lectures and demonstrations at the School of Dairy Technology, Werribee, and to carry out surveys at dairy factories.

Qualifications.—A degree in science or agricultural science, with bacteriology as the major subject, or with extensive post-graduate experience in bacteriology. Applicants should furnish evidence of experience with the dairy and/or other industry.

Draughtsman, Class "C," Department of Public Works.

Yearly Salary.—£449, minimum; £501, maximum.

Duties.—To prepare, under direction, plans, specifications, and estimates of electrical installations and services in all types of public buildings.

Qualifications.—To have completed a technical school diploma course in electrical engineering, or a major part thereof, to have had a wide practical outside and drawing office experience in electric light and power, and to possess a good knowledge of the design and layout of electric light and power installations, including illumination design of all types, both office and industrial.

TECHNICAL AND GENERAL DIVISION.

Senior Dairy Supervisor, Department of Agriculture.

Yearly Salary.—£423, minimum; £462, maximum.

Duties.—To assist in the administration of the Milk and Dairy Supervision Act in an allotted area, and to control and co-ordinate the inspection and advisory work of dairy supervisors in that area.

Qualifications.—To be an experienced dairy supervisor; to have an intimate knowledge of the Milk and Dairy Supervision Act and the Regulation thereunder, and of modern dairy practice; to possess ability to direct staff and deliver lectures.

Orchard Supervisor, Grade II., Horticultural Division, Department of Agriculture.

Yearly Salary.—£319, minimum; £410, maximum.

Duties.—To inspect orchards, nurseries, and markets; to advise growers regarding treatment of diseases, mixing and applying of spray materials, pruning, cultivation, packing, manuring, draining, and all work necessary in the orchard; to direct irrigation as applied to fruit trees, scientific planning of orchards for growers, renovation of old orchards; to report on different phases of horticulture, and to carry out necessary duties under the Vegetation and Vine Diseases Act and the Fruit and Vegetables Acts.

Qualifications.—To have passed the Orchard Supervisor's examination; to have a thorough practical knowledge of fruit growing, and to have had experience in orchard supervision work.

Tomato Supervisor, Department of Agriculture. (Two vacancies.)

Yearly Salary.—£306, minimum; £410, maximum.

Duties.—To instruct tomato growers in the best methods of growing tomatoes under both natural rainfall and irrigation.

Qualifications.—To have a sound knowledge of commercial tomato production in the main producing areas of Victoria; to have a knowledge of commercial tomato varieties, and to be able to recognize and advise on control measures for the various tomato pests and diseases.

Warder, Penal and Gaols Branch, Department of Chief Secretary. (Two vacancies.)

Yearly Salary.—£305, minimum; £357, maximum.

Duties.—To perform duties as required in connexion with the control and supervision of male prisoners.

Qualifications.—As required by Regulation 29 of the Public Service (Public Service Board) Regulations.

Shorthand Writer and Typist (Male), Grade II., Department of Agriculture.

Yearly Salary.—£273, minimum; £351, maximum.

Duties.—To carry out shorthand writing and typing duties in the Live Stock Division and to assist generally.

Qualifications.—To be an efficient shorthand writer and typist, and to possess a good knowledge of English.

Machineman, Stamp Duties Office, Department of Treasurer.

Yearly Salary.—£284, minimum; £323, maximum.

Duties.—To assist in the embossing of instruments and to act as Embossing Examiner, when necessary.

Qualifications.—To be experienced in the working of embossing machines, and to have a knowledge of the various rates of stamp duty chargeable on bills of exchange and other instruments presenting for stamping.

Assistant Shoemaker, Mental Hospital, Mont Park, Department of Health.

Salary.—£319 a year.

Duties.—To manufacture and repair boots and shoes, and, in the absence of the Shoemaker, to take charge of the shop and the patients working there.

Qualifications.—To be a fully qualified shoemaker and repairer, and to be able to make footwear for patients with abnormal feet.

Gardener, Grade I., Botanic Gardens, Department of Lands and Survey.

Salary.—£318 a year.

Duties.—To take charge of a section of the Gardens; to attend to cultivation of same, and keep it in good order.

Qualifications.—A practical knowledge of the various processes and methods of gardening, including a knowledge of plants and their treatment. To have passed the prescribed examination as set out in Regulation 45 (b) of the Public Service (Public Service Board) Regulations.

Caretaker, Chief Secretary's Office, Department of Chief Secretary.

Yearly Salary.—£260, minimum; £312, maximum.

Duties.—To be caretaker of the Old Treasury Building, and to be responsible for its general maintenance. To supervise the cleaning of the building.

Qualifications.—To be active and energetic, with experience in general maintenance work of a large building, and ability to effect repairs of a minor character when required.

Machinist (Female), Grade III., Superannation Board and Pensions Office, Department of Treasurer.

Yearly Salary.—£247, minimum; £273, maximum.

Duties.—To operate a Remington Accounting Machine and Elliott Addressing Machine. To assist with calculations in regard to income tax deductions, and to undertake special duties in relation to the work of the Pensions Office.

Qualifications.—To be experienced in the operation of an accounting machine.

Shorthand Writer and Typist (Female), Grade II., Department of Treasurer.

Yearly Salary.—£247, minimum; £260, maximum.

Qualifications.—To be a thoroughly proficient shorthand writer and typist.

Laundress, Children's Welfare Branch, Department of Chief Secretary.

Yearly Salary.—£237, less deduction of £32 a year for quarters and rations.

Duties.—To be in charge of Laundry at the Children's Welfare Receiving Depot, Royal Park, and in control of the laundry staff.

Qualifications.—Ability to direct laundry operations and experience in the use of laundry machinery.

Assistant Cook, Children's Welfare Branch, Department of Chief Secretary.

Salary.—£233 a year, less deduction of £32 a year for quarters and rations.

Duties.—To supervise the preparation of meals for a staff of 70, and to relieve the cook when required in the preparation of meals for 300 children.

Qualifications.—To be competent and experienced in large-scale cooking.

NOTE.—In addition to the salary rates quoted, a cost of living adjustment at the rate of £32 a year in the case of females and £48 a year in the case of males is payable. The rates are subject to variation in accordance with the rise or fall in the index numbers of the cost of living.

By order,

E. F. FITZGIBBON,
Secretary.

Office of the Public Service Board,
Melbourne, 8th July, 1947.

PUBLIC SERVICE OF VICTORIA.—VACANCIES.

TEMPORARY APPOINTMENTS.

A PPLICATIONS will be received by the Public Service Board up to Saturday, the 26th July, 1947, from persons who are qualified, for appointment to the under-mentioned positions:—

Assistant Architect, Department of Public Works.

Yearly Salary.—£449, minimum; £553, maximum (commencing salary according to experience and qualifications).

Duties.—To prepare, under the direction of the Chief Architect, preliminary and contract plans, details, specifications, reports, and estimates.

Qualifications.—To be a qualified and experienced architect, competent to practice sound and efficient methods in planning, construction, and design.

Farm Overseer, Dookie Agricultural College, Department of Agriculture.

Salary.—£312 a year, less £52 a year for board and lodging.

Duties.—To assist the Farm Manager in the supervision of the work of the Farm Branch, to supervise the practical farm work of students, and to engage in such farm work as the Farm Manager may require.

Qualifications.—Sound experience in farming operations and ability to supervise the work of students and farm employees. A diploma of an agricultural college is desirable.

Motor Mechanic, Department of Public Health.

Salary.—£312 a year.

Duties.—To carry out major or minor repairs as required on departmental cars and trucks.

Qualifications.—To be an "A" grade motor mechanic or to have passed an Air Force or Army trade test as mechanic M.T., or Fitter M.V., or to hold equivalent qualification.

Garage Attendant, Department of Public Works.

Salary.—£273 a year.

Duties.—To carry out under supervision greasing and servicing of departmental motor vehicles.

Qualifications.—To be competent to carry out the duties enumerated above, to be familiar with spare parts lists, and to have a good knowledge of the motor trade.

Note.—In addition to the salary rates quoted, a cost of living adjustment at the rate of £48 a year is payable. The rates are subject to variation in accordance with the rise or fall in the index numbers of the cost of living.

By order,

E. F. FITZGIBBON,
Secretary.

Office of the Public Service Board,
Melbourne, 8th July, 1947.

**PUBLIC SERVICE (PUBLIC SERVICE BOARD)
REGULATION 36A.**

NOTICE is hereby given that the Public Service Board has raised the classification of the office of Assistant to the Marine Surveyor, Professional Division, Department of Public Works, from Class "D" to Class "C," and that the Secretary for Public Works has recommended

FRANK LEITH YOUNG

for appointment thereto.

Duties.—Under the direction of the Marine Surveyor, to prepare hydrographic charts, compute tidal predictions and astronomical phenomena, and carry out marine surveys for charts, deepening operations, and marine marks and structures.

Qualifications.—To be a competent draughtsman well versed in hydrographic survey and capable of effecting calculations in connexion therewith. To be familiar with the methods of maintenance of channels and marine demarcation in Victorian ports.

Appeals against such recommendation should be lodged with the Secretary to the Public Service Board not later than Saturday, the 19th July, 1947.

By order,

E. F. FITZGIBBON,
Secretary.

Office of the Public Service Board,
Melbourne, 8th July, 1947.

**PUBLIC SERVICE (PUBLIC SERVICE BOARD)
REGULATION 36A.**

NOTICE is hereby given that the Public Service Board has raised the classification of the office of Assistant Actuary, Professional Division, Office of the Government Statist, Department of Chief Secretary, from Class "B1" to Class "B2," and that the Under-Secretary has recommended

JOSEPH PATRICK WALDRON

for appointment thereto.

Duties.—Under the direction of the Government Statist, to supervise the work of the Actuarial Division of the Government Statist's Office. To be an Assistant Government Statist, and to be in charge of the office during the absence of the Government Statist.

Qualifications.—To have passed the second examination in Actuarial Science prescribed in the Public Service Regulations; to possess an intimate knowledge of the principles on which Friendly Societies and Superannuation Funds are based, and of the rules and methods governing the operations of Friendly Societies, and ability to interpret and apply actuarial formulæ to calculations in connexion with Friendly Societies, Superannuation Funds, &c., and to perform the administrative work of the Division.

Appeals against such recommendation should be lodged with the Secretary to the Public Service Board not later than Saturday, the 19th July, 1947.

By order,

E. F. FITZGIBBON,
Secretary.

Office of the Public Service Board,
Melbourne, 8th July, 1947.

Public Service Act 1946, Section 39.

**REGULATIONS.—PART III.—SALARIES, INCREMENTS,
AND ALLOWANCES.**

THE Public Service Board, in pursuance of the powers conferred by the *Public Service Act 1946*, hereby amends its Regulations as shown below:—

FIRST SCHEDULE.

PROFESSIONAL DIVISION.

Offices and Rates of Salaries.

Office.	Yearly Rate of Salary.	
	Minimum.	Maximum.
DEPARTMENT OF STATE FORESTS.	£	£
CLASS "B2."		
<i>Revoke—</i> Chief Superintendent of Plantations and Nurseries	670	722
CLASS "A."		
<i>Add—</i> Chief Superintendent of Plantations and Nurseries	761
CLASS "D."		
<i>Revoke—</i> Surveyor	364	436

D. D. PAINE, Chairman.

E. F. FITZGIBBON, Secretary.

Office of the Public Service Board,
Melbourne, 23rd June, 1947.

PUBLIC SERVICE (PUBLIC SERVICE BOARD) REGULATION 36A.

NOTICE is hereby given that the Public Service Board has raised the classification of the offices, the duties of and qualifications for which are set out hereunder, from Class "D" to Class "C," and that the Permanent Heads of the Departments in which such offices are classified have recommended the officers named for appointment thereto.

ADMINISTRATIVE DIVISION.

Duties.	Qualifications.	Name of Officers Recommended.
DEPARTMENT OF PREMIER.		
<i>Premier's Office.</i>		
To deal with the annual advances and accounts relating to the State Emergency Services, the office garage, relief funds, travelling expenses, and overtime, and to assist generally in the Accounts Section	To possess the requisite knowledge of the Audit Act and the General Regulations respecting Public Accounts.	Clayton, F. G. R.
<i>Audit Office.</i>		
To audit accounts, as directed by the Auditor-General	To be a qualified accountant. To have a thorough knowledge of the Audit Act and the Regulations thereunder, and to have experience in the auditing of accounts	Bohn, A. L., Comte, T. A., Semmens, N. R.
To assist in the examination of Special Accounts, and in the preparation of the annual report of the Auditor-General, and to conduct specific audits as required	To be a qualified accountant. To have a thorough knowledge of the Audit Act and the Regulations thereunder and of the Treasurer's accounts, and ability to prepare statistical statements	McGuinness, K. J.
To examine the accounts of the Forests Commission and of the various Trusts Funds which are included in the Public Account	A thorough knowledge of the Audit Act and the Regulations thereunder and of the Treasury system of accounts, and a knowledge of the legislation controlling the various Trust Funds	Turner, F. E.
DEPARTMENT OF TREASURER.		
<i>Taxation (Land Tax) Branch.</i>		
To keep details of loan raisings and redemptions in connexion with the public debt; to assist in the preparation of the budget papers and Treasurer's finance statement	A good knowledge of the Treasury system of accounts, the general regulations respecting public accounts, and the provisions of the Commonwealth and State Financial Agreement Act; accountancy qualifications are desirable	Aldridge, T. G.
To have charge, under the direction of the Chief Assessor, of a section of the assessing staff; to deal with correspondence relating to involved cases	To have had experience in assessing duties, and to possess a good knowledge of the Land Tax Acts and Regulations	McMullen, E. G. E.
DEPARTMENT OF CHIEF SECRETARY.		
<i>Accident Insurance Office.</i>		
To act as a Claims Officer; to closely examine claims for compensation and admit or reject same	To have a good knowledge of the Workers Compensation Acts and judicial decisions thereunder and similar Acts in other States and Dominions and in Great Britain; to have experience in dealing with workers, employers, and solicitors regarding claims	Blair, A.
DEPARTMENT OF PUBLIC INSTRUCTION.		
To deal with all matters concerning the appointment and transfer of student teachers, sewing mistresses, and teachers of subsidized schools; to deal with correspondence regarding the early history of schools and applications to undertake private work	To possess a good knowledge of the Teaching Service Act and the Regulations thereunder so far as they relate to teachers; to be familiar with Departmental organization and procedure	Hayman, E. O.
DEPARTMENT OF LAW.		
<i>Courts.</i>		
To be Assistant Collector for interstate destitute persons and perform all necessary functions regarding the enforcement of interstate maintenance orders	To have passed the prescribed examination for qualification as a Clerk of Petty Sessions	Mahoney, J.
To be Officer in Charge of the Licences Branch of the City Court	To have passed the prescribed examination for qualification as a Clerk of Petty Sessions	Walters, F.
DEPARTMENT OF LANDS AND SURVEY.		
Under the direction of the Officer in Charge of the Branch, to deal with Closer Settlement cases administered, and to conduct correspondence in relation thereto. To prepare for submission, applications for consent to transfer or mortgage Closer Settlement Leasehold Areas.	To possess a good knowledge of the Closer Settlement Act and Regulations, and of the procedure and practices thereunder. To have experience in conducting correspondence and in dealing with the public	Bonning, N. C.
To assist in dealing with applications for advances under the Farmers Advances and Drought Relief Acts, and to deal with correspondence generally	A sound knowledge of Farmers Advances and Drought Relief Acts. Experience in dealing with applications for assistance from all classes of farmers. A knowledge of the operations of the Wheat Stabilization Board	Cox, W. J.
To purchase material and equipment for the Vermin and Noxious Weeds Branch, and to keep records relating to expenditure of such branch	A knowledge of the Vermin and Noxious Weeds Act, the Stores and Transport Regulations, and a practical knowledge of Regulations respecting Public Accounts and Arbitration Court Awards.	Mahony, G. G.
To examine engrossments; to record and prepare Crown grants for presentation to the Executive Council and for registration at the Office of Titles, and to attend to enquiries regarding Crown grants	A good working knowledge of the Acts under which land has been and is being alienated, and of precedents and decisions governing the various forms of Crown grants used and conditions embodied therein.	Ottery, W. C.
To have charge of the Crown Lands Revenue Ledgers and Sundry Debtors Accounts	A good knowledge of the departmental system of accounts, of machine accounting, the Land Acts and Regulations, and of Treasury procedure	Robertson, E. J.

PUBLIC SERVICE (PUBLIC SERVICE BOARD) REGULATION 36A—*continued.*

Duties.	Qualifications.	Name of Officers Recommended.
ADMINISTRATIVE DIVISION—<i>continued.</i>		
DEPARTMENT OF LANDS AND SURVEY—<i>continued.</i>		
Under the direction of the Officer in Charge of the Branch, to deal with Closer Settlement cases administered, and to conduct correspondence in relation thereto. To prepare for submission, applications for consent to transfer or mortgage Closer Settlement Leasehold Areas	To possess a good knowledge of the Closer Settlement Act and Regulations and of the procedure and practices thereunder. To have experience in conducting correspondence, and in dealing with the public	Seamons, C. L.
To act as Staff Clerk and have the custody of the personal files of officers. To draft correspondence in connexion therewith	To have a sound knowledge of the Public Service Act and the Regulations, practice, and procedure thereunder	Whelan, F. J.
DEPARTMENT OF PUBLIC WORKS.		
To assist the checking and passing of claims for stores and materials in respect of Public Works and other Government Departments; to deal with the purchase of materials and all accounts in connexion with the manufacture of wire netting at Pentridge Gaol, including the preparation of the balance sheet	To be experienced in dealing with the purchase of stores and materials for Government Departments; to have a thorough knowledge of Stores and Transport Regulations and procedure relating to the checking and passing of claims	O'Dee, C. B.
To keep Public Works and Mines Department Advance Account	To have an intimate knowledge of general accountancy and banking practices and of the General Regulations respecting Public Accounts	Patena, J. F.
DEPARTMENT OF AGRICULTURE.		
Under the Accountant, to be in charge of Departmental Advance account, to keep Appropriation and Trust Fund Ledgers, to prepare statements relating to expenditure	To have a good knowledge of the General Regulations respecting Public Accounts and of the financial activities of the Department	Evans, T. R.
Under the Accountant, to be in charge of the collection of the Revenue of the Department and the keeping of records incidental thereto	To have a thorough knowledge of the financial provisions of the Acts and Regulations administered by the Department and of the Regulations respecting Public Accounts. To be a certificated accountant	Dunn, R. F.
To act as Officer in Charge, Accounts, of the Agricultural Education Division	To have had sound experience of Departmental accounts and the control of staff	Roberts, A. R.
To have charge, under the Manager, of accounts and correspondence at the State Research Farm, Werribee	Experience in keeping advance and revenue cash books and preparation of reimbursements; a good knowledge of Regulations respecting public accounts and banking practice	Sheahan, J. W.

Appeals against the above recommendations should be lodged with the Secretary to the Public Service Board not later than Saturday, the 19th July, 1947.

Office of the Public Service Board,
Melbourne, 8th July, 1947.

By order,
E. F. FITZGIBBON,
Secretary.

PUBLIC SERVICE ACT 1946.

THE Public Service Board in pursuance of the powers conferred by the *Public Service Act 1946*, hereby amends the Public Service (Public Service Board) Regulations as follows:—

REGULATIONS—PART V.—TRAVELLING EXPENSES.

DIVISION II.—REIMBURSEMENT OF CERTAIN OFFICERS FOR EXPENSES.

Department of State Forests and Department of Water Supply.

Regulation 85 (11)—

Revoke—

- (a) Where one horse is used—not exceeding £50 a year.
- (b) Where two horses are used—not exceeding £69 a year.

Add—

- (a) Where one horse is used—not exceeding £55 a year.
- (b) Where two horses are used—not exceeding £74 a year.

This Regulation shall have effect as on and from the 13th July, 1947.

D. D. PAINE, Chairman.
E. F. FITZGIBBON, Secretary.

Office of the Public Service Board,
Melbourne, 1st July, 1947.

Public Service Act 1946, Section 50.

REGULATIONS.—PART III.—SALARIES, INCREMENTS, AND ALLOWANCES.

THE Public Service Board, in pursuance of the powers conferred by the Public Service Act 1946, hereby amends its Regulations as shown below :—

SIXTH SCHEDULE.

TEMPORARY EMPLOYEES.

Designations of Positions and Rates of Salaries.

Department and Designation of Position.	Yearly Rate of Salary.		Increments (Annual).
	Minimum.	Maximum.	
	£	£	
DEPARTMENT OF STATE FORESTS.			
<i>Add—</i> Designing Engineer, Grade 1A ..	722	800	2 of £39
<i>This Regulation shall have effect as on and from the 1st July, 1947.</i>			

D. D. PAINE, Chairman.
E. F. FITZGIBBON, Secretary.

Office of the Public Service Board,
Melbourne, 25th June, 1947.

Public Service Act 1946, Section 39.

REGULATIONS.—PART III.—SALARIES, INCREMENTS, AND ALLOWANCES.

THE Public Service Board, in pursuance of the powers conferred by the Public Service Act 1946, hereby amends its Regulations as shown below :—

FIRST SCHEDULE.

PROFESSIONAL DIVISION.

Offices and Rates of Salaries.

Office.	Yearly Rate of Salary.	
	Minimum.	Maximum.
	£	£
DEPARTMENT OF LANDS AND SURVEY.		
CLASS "B2."		
<i>Revoke—</i> Chief Draughtsman	670	722
CLASS "B1."		
<i>Revoke—</i> Superintending Surveyor District Surveyor	592 592	722 722
CLASS "A."		
<i>Add—</i> Superintending Surveyor Chief Draughtsman District Surveyor, Grade I. .. .	761 761 761	800 800 800
CLASS "B2."		
<i>Add—</i> District Surveyor, Grade II. .. .	670	722

D. D. PAINE, Chairman.
E. F. FITZGIBBON, Secretary.

Office of the Public Service Board,
Melbourne, 23rd June, 1947.

Public Service Act 1946, Section 39.

REGULATIONS.—PART III.—SALARIES, INCREMENTS, AND ALLOWANCES.

THE Public Service Board, in pursuance of the powers conferred by the Public Service Act 1946, hereby amends its Regulations as shown below :—

FOURTH SCHEDULE.

ADMINISTRATIVE DIVISION.

Amount or Range of Salary Assigned to Offices in Class "A1" and Class "A."

Office.	Yearly Rate of Salary.		Salary Payable to the Occupant of Each Office on 1st February, 1947.
	Minimum.	Maximum.	
	£	£	£
DEPARTMENT OF PREMIER.			
CLASS "A."			
<i>Add—</i> Chief Clerk, Premier's Office	761	..

This Regulation shall have effect as on and from the 1st July, 1947.

D. D. PAINE, Chairman.
E. F. FITZGIBBON, Secretary.

Office of the Public Service Board,
Melbourne, 25th June, 1947.

Teaching Service Act 1946.

TEACHING SERVICE (TEACHERS' TRIBUNAL) REGULATIONS.

REGULATION 1.

REVOKE clause 28 and substitute a new clause 28 as follows:—

"28. The Tribunal may authorize the payment of other special allowances under the following circumstances:—

- (a) Where a member of the teaching service is married and is compelled to live away from his home, an allowance not exceeding £1 per week;
- (b) Where the standard salary of an unmarried member of the teaching service does not exceed £234 a year, and he is appointed or transferred to a position outside the Cities of Melbourne, Ballarat, Bendigo, and Geelong, and is thereby required to live away from his home and to pay board and lodging in excess of 30s. a week, the Tribunal may authorize payment of an allowance of an amount equal to one-half of the excess over 30s., provided that in no case shall the weekly allowance exceed 10s.;
- (c) Where the standard salary of an unmarried member of the teaching service exceeds £234 a year but does not exceed £416 a year, and he is transferred or promoted to a position outside the Cities of Melbourne, Ballarat, Bendigo, and Geelong, and is thereby required to live away from his home and to pay board and lodging in excess of 40s. a week, the Tribunal may authorize payment of an amount equal to one-half of the excess over 40s. a week, provided that in no case shall the weekly allowance exceed 10s.;
- (d) Where, in the opinion of the Director, special circumstances exist for which provision is not made in the foregoing, the Teachers' Tribunal shall authorize such allowance as it deems reasonable."

To take effect as on and from the 1st July, 1947.

W. H. ELLWOOD, Chairman.
L. J. MALONEY, Secretary.

Office of the Teachers' Tribunal,
527 Collins-street, Melbourne, C.1,
1st July, 1947.

Transport Regulation Acts.
TRANSPORT REGULATION BOARD.
NOTICES OF PUBLIC HEARINGS.

NOTICE is hereby given that the applications lodged by the persons named below for licences to operate the commercial passenger or goods vehicles on the route or routes, or in the manner set out opposite their names, will be heard at a time and place to be communicated to the parties:—

Name of Applicant; Nature of Application.

- BATSON, E. W.; application for variation of "A" licences, to extend existing services from Apollo Bay to Warrnambool, via Hordern Vale, Glenaire, Lavers Hill, Princetown, Port Campbell, Peterborough, and Allansford.
- DELLAVEDOVA, W.; application for variation of licence No. A.1536, to include the ability to carry small parcels up to a total weight of 2 cwt. weekly between Maryborough and Bealiba.
- STAUNTON, J., L. J., and W. M. (trading as Green Bus Lines); 1 commercial passenger vehicle, with seating capacity for 27 persons, to operate as an additional vehicle on licensed routes.
- HANISCH, A. A.; application for variation of licences Nos. A.464 and A.1192, to operate at separate and distinct fares for each passenger within a radius of 5 miles from Cheltenham Railway Station.
- JOHANSON, P. G.; 1 commercial passenger vehicle, with seating capacity for 20 persons, to operate under charter conditions within 25 miles of Bendigo.
- JONASSON, O. G.; 1 commercial passenger vehicle, with seating capacity for 12 persons, for the carriage of school children between Aubrey and Warracknabeal.
- LESLIE, W.; application for variation of licence No. A.1104, to operate under charter conditions within 20 miles of Jeparit, and to Warracknabeal, Dimboola, Rainbow, Nhill, and Horsham.
- THE PERPETUAL EXECUTORS AND TRUSTEES ASSOCIATION LTD. (as executors of the estate of the late G. A. Marland), Melbourne; 1 commercial passenger vehicle, with seating capacity for 11 persons, to operate as a substitute vehicle for licensed vehicles.
- MEDLYN, E.; 1 commercial passenger vehicle, with seating capacity for 15 persons, to operate between Bacchus Marsh and Geelong, Bacchus Marsh and Glenmare, and under charter conditions from Bacchus Marsh, subject to the cancellation of licence No. A.1720, now held by Broughton and McGuiness.
- MILLETT, E.; application for variation of licence No. A.1581, to include the ability to—
1. Carry dance parties at separate and distinct fares to the following named places:—Tinamba 2s., Newry 2s. 6d., Stratford 2s. 6d., Boisdale 2s. 6d., Sale 3s. 6d., Heyfield 2s. 6d., Briagalong 3s. 6d., The Heart 3s. 6d., Nambrock 4s., Kilmarny 4s., Glenmaggie 4s., Clydebank 4s., Valencia Creek 3s. 6d., Cowwarr 5s.
 2. Operate on Sundays and public holidays at separate and distinct fares to Seaspray 8s., Painesville 10s., Dargo 1l.
 3. Operate at separate and distinct fares to beauty spots within a 20 miles radius of Maffra P.O. at the fare of 4s. 6d.
- FRASER, A. J., K. H. FRASER, and T. A. S. FRASER (trading as Point Cook Passenger Service); application for variation of "A" licences, to operate after 5 p.m. between Point Cook and Footscray for the carriage of passengers from Point Cook and Laverton, subject to no passengers being picked up within 1 mile of Laverton Railway Station.
- DOUGLAS, W. J., and J. I. D. REID (trading as Ian Reid's Motor Service); 2 commercial passenger vehicles, with seating capacity for 11 persons each, to operate between Bendigo and St. Arnaud, subject to the cancellation of licences Nos. A.1662 and A.1663, in the name of J. I. D. Reid.
- STAUNTON, J., L. J., and W. M. (trading as Green Bus Lines); application for variation of "A" licences—
1. To extend route (a) of the licensed routes so as to operate beyond the Melbourne Benevolent Home along Moorabbin-road to Kingston-road, thence along Kingston-road, Westall-road, and Royal-avenue to the Springvale Railway Station, and thence to the factory premises of Kelly and Lewis Pty. Ltd. and other neighbouring factories.
 2. To extend route (a) of the licensed routes so as to operate beyond the present terminal at the corner of Keys-street and Tramway-parade along Martin-street, Dalgety-road, thence to the Beaumaris State School.
- WALTERS, C.; 1 commercial passenger vehicle, with seating capacity for 5 persons, to operate—(a) separate and distinct fares 5 miles Colac, (b) private hire 50 miles Colac.
- WEDGE, D. E.; 1 commercial passenger vehicle, with seating capacity for 12 persons, to operate as an additional vehicle on licensed routes.
- Cox, L. W.; 1 commercial goods vehicle for the carriage of general goods between Melbourne and Albury.
- DANIELS, T. D.; 1 commercial goods vehicle for the carriage of general goods between Melbourne and Albury.
- GOLDSWORTHY, C. K.; 1 commercial goods vehicle for the carriage of—(a) general goods 25 miles Melbourne, (b) live stock 50 miles Melbourne.
- GRAY, R. D.; 1 commercial goods vehicle for the carriage of bricks between Geelong and Ballarat.
- KELLY, J. M. (on behalf of Kelly and Neve); 1 commercial goods vehicle for the carriage of road contracting plant and material throughout Victoria.
- LINCOLN, W. E.; 1 commercial goods vehicle for the carriage of road contracting plant and material throughout Victoria.
- MASKELL AND GRIBBON; 1 commercial goods vehicle for the carriage of—(a) general goods 20 miles Shepparton, (b) road contracting plant and material 50 miles Shepparton.
- PARSONS, S. B.; 2 commercial goods vehicles for the carriage of—(a) diatomaceous earth from a mine at Lillicur to customers in Melbourne and Ballarat, returning with petroleum products in containers and building materials for applicant's own use in business as garage proprietor (Ampol agent) and building contractor, (b) own goods in course of trade as saw-miller and building contracting within 50 miles Maryborough.
- PETTIGREW, J. K., AND SONS; 1 commercial goods vehicle (load capacity 76 cwt.) for the carriage of own painting gear and materials anywhere in Victoria.

APPLICATION for variation of "B" licences, so as to delete the present schedule of tours and to substitute instead a schedule of tours Nos. 1 to 77, as set out below:—

Tour No.; Details of Tour; Duration; Fare.
Inclusive Single Scenic Tours.

BOND'S MOTOR SERVICES LTD., Adelaide—

- 1; Adelaide, Bordertown, Ararat, Melbourne; 3 days; £6.
- 2; Adelaide, Robe, Portland, Apollo Bay, Melbourne; 4 days; £8.
- 3; Adelaide, Renmark, Mildura, Kerang, Melbourne; 4 days; £8.
- 4; Adelaide, Renmark, Balranald, Narrandera, Yass, Sydney; 5 days; £10.
- 5; Adelaide, Renmark, Swan Hill, Albury, Canberra, Sydney; 5 days; £10.
- 6; Adelaide, Bordertown, Ararat, Melbourne, Wangaratta, Canberra, Sydney; 6 days; £12.
- 7; Adelaide, Robe, Portland, Apollo Bay, Melbourne, Wangaratta, Canberra, Sydney; 7 days; £14.
- 8; Adelaide, Renmark, Mildura, Kerang, Melbourne, Wangaratta, Canberra, Sydney; 7 days; £14.
- 9; Adelaide, Bordertown, Ararat, Melbourne, Lakes Entrance, Genoa, Bateman's Bay, Sydney; 7 days; £14.
- 10; Adelaide, Robe, Portland, Apollo Bay, Melbourne, Lakes Entrance, Genoa, Bateman's Bay, Sydney; 8 days; £16.
- 11; Adelaide, Renmark, Mildura, Kerang, Melbourne, Lakes Entrance, Genoa, Bateman's Bay, Sydney; 8 days; £16.
- 12; Melbourne, Ararat, Bordertown, Adelaide; 3 days; £6.
- 13; Melbourne, Apollo Bay, Portland, Robe, Adelaide; 4 days; £8.
- 14; Melbourne, Kerang, Mildura, Renmark, Adelaide; 4 days; £8.
- 15; Sydney, Yass, Narrandera, Balranald, Renmark, Adelaide; 5 days; £10.
- 16; Sydney, Canberra, Albury, Swan Hill, Renmark, Adelaide; 5 days; £10.
- 17; Sydney, Canberra, Wangaratta, Melbourne, Ararat, Bordertown, Adelaide; 6 days; £12.
- 18; Sydney, Canberra, Wangaratta, Melbourne, Apollo Bay, Portland, Robe, Adelaide; 7 days; £14.
- 19; Sydney, Canberra, Wangaratta, Melbourne, Kerang, Mildura, Renmark, Adelaide; 7 days; £14.
- 20; Sydney, Bateman's Bay, Genoa, Lakes Entrance, Melbourne, Ararat, Bordertown, Adelaide; 7 days; £14.
- 21; Sydney, Bateman's Bay, Genoa, Lakes Entrance, Melbourne, Apollo Bay, Portland, Robe, Adelaide; 8 days; £16.
- 22; Sydney, Bateman's Bay, Genoa, Lakes Entrance, Melbourne, Kerang, Mildura, Renmark, Adelaide; 8 days; £16.
- 23; Melbourne, Wangaratta, Canberra, Sydney; 3 days; £6.

BOND'S MOTOR SERVICES LTD., Adelaide—*continued.*

24; Melbourne, Lakes Entrance, Genoa, Bateman's Bay, Sydney; 4 days; £8.

25; Sydney, Canberra, Wangaratta, Melbourne; 3 days; £6.

26; Sydney, Bateman's Bay, Genoa, Lakes Entrance, Melbourne; 4 days; £8.

27; Adelaide, Ouyen, Echuca, Melbourne; 3 days; £6.

28; Melbourne, Echuca, Ouyen, Adelaide; 3 days; £6.

29; Adelaide, Bordertown, Ararat, Melbourne, Wangaratta, Canberra, Sydney, Muswellbrook, Glen Innes, Toowoomba, Brisbane; 10 days; £20.

30; Adelaide, Robe, Portland, Apollo Bay, Melbourne, Lakes Entrance, Genoa, Bateman's Bay, Sydney, Taree, Urunga, Lismore, Brisbane; 12 days; £24.

31; Melbourne, Wangaratta, Canberra, Sydney, Muswellbrook, Glen Innes, Toowoomba, Brisbane; 7 days; £14.

32; Melbourne, Lakes Entrance, Genoa, Bateman's Bay, Sydney, Taree, Urunga, Lismore, Brisbane; 8 days; £16.

35; Brisbane, Toowoomba, Glen Innes, Muswellbrook, Sydney, Canberra, Wangaratta, Melbourne, Ararat, Bordertown, Adelaide; 10 days; £20.

71; Brisbane, Lismore, Urunga, Taree, Sydney, Bateman's Bay, Genoa, Lakes Entrance, Melbourne, Apollo Bay, Portland, Robe, Adelaide; 12 days; £24.

72; Brisbane, Toowoomba, Glen Innes, Muswellbrook, Sydney, Canberra, Wangaratta, Melbourne; 7 days; £14.

73; Brisbane, Lismore, Urunga, Taree, Sydney, Bateman's Bay, Genoa, Lakes Entrance, Melbourne; 8 days; £16.

Inclusive Round Scenic Tours.

36; Adelaide, Lorne, Melbourne, Lakes Entrance, Sydney, Canberra, Melbourne, Grampians, Adelaide; 17 days; £25 10s.

37; Adelaide, Grampians, Melbourne, Canberra, Sydney, Lakes Entrance, Melbourne, Lorne, Adelaide; 18 days; £27.

38; Adelaide, Lorne, Melbourne, Grampians, Adelaide; 10 days; £15.

39; Adelaide, Grampians, Melbourne, Lorne, Adelaide; 11 days; £16 10s.

40; Melbourne, Lorne, Adelaide, Grampians, Melbourne; 10 days; £15.

41; Melbourne, Grampians, Adelaide, Lorne, Melbourne; 11 days; £16 10s.

42; Melbourne, Lakes Entrance, Sydney, Canberra, Melbourne; 10 days; £15.

43; Melbourne, Canberra, Sydney, Lakes Entrance, Melbourne; 11 days; £16 10s.

44; Sydney, Lakes Entrance, Melbourne, Lorne, Adelaide, Grampians, Melbourne, Canberra, Sydney; 17 days; £25 10s.

45; Sydney, Canberra, Melbourne, Grampians, Adelaide, Lorne, Melbourne, Lakes Entrance, Sydney; 18 days; £27.

46; Sydney, Lakes Entrance, Melbourne, Canberra, Sydney; 10 days; £15.

47; Sydney, Canberra, Melbourne, Lakes Entrance, Sydney; 11 days; £16 10s.

48; Adelaide, Renmark, Mildura, Kerang, Melbourne, Apollo Bay, Portland, Robe, Adelaide; 11 days; £16 10s.

49; Adelaide, Robe, Portland, Apollo Bay, Melbourne, Kerang, Mildura, Renmark, Adelaide; 11 days; £16 10s.

50; Adelaide, Robe, Portland, Apollo Bay, Melbourne, Mt. Buffalo, Melbourne, Ararat, Bordertown, Adelaide; 14 days; £21.

51; Adelaide, Bordertown, Hamilton, Daylesford, Melbourne, Lakes Entrance, Warburton, Marysville, Bendigo, Sea Lake, Lameroo, Adelaide; 12 days; £18.

52; Adelaide, Bordertown, Hall's Gap Chalet, Daylesford, Melbourne, Marysville, Sorrento, Melbourne, Wye River, Port Campbell, Portland, Robe, Adelaide; 14 days; £21.

53; Adelaide, Bordertown, Hall's Gap Chalet, Portland, Mt. Gambier, Narracoorte, Robe, Adelaide; 10 days; £15.

54; Adelaide, Lorne, Melbourne, Lakes Entrance, Wangaratta, Kerang, Mildura, Adelaide; 11 days; £16 10s.

55; Melbourne, Lorne, Adelaide, Mildura, Melbourne; 11 days; £16 10s.

56; Melbourne, Mildura, Adelaide, Lorne, Melbourne; 11 days; £16 10s.

57; Adelaide, Grampians, Melbourne, Mt. Buffalo Chalet, Lakes Entrance, Melbourne, Lorne, Adelaide; 14 days; £21.

APPLICATIONS for licences to operate commercial passenger vehicles, with seating capacity for 5 persons, for the carriage of passengers otherwise than at separate and distinct fares for each passenger throughout Victoria:—

BENNETT, A. A., South Yarra.

BRADLEY, T. E., Hampton.

BRIGHT, D., Coburg.

BROOK, G. R., Northcote.

JONES, H., Clifton Hill.

MCLAUGHLIN, J. L., Coburg.

NOTICE is hereby given that the applications made by the persons named below for renewal of licences to operate the commercial passenger or goods vehicles in the manner set out hereunder, the numbers of which are set out in each case, will be heard at a time and place to be communicated to the parties:—

Name and Address; Present Franchise; Licence No.; Expiry Date.

BAILEY, W. J., Bairnsdale; (a) stage omnibus 5 miles Bairnsdale, (b) private hire 20 miles Bairnsdale; A.1337; 19th August, 1947.

CALDWELL, W. V., Colac; stage omnibus on specified round routes within the Shire of Colac; A.814; 22nd August, 1947.

DUNOON, A. G., Swan Hill; (a) school service Nyah West-Swan Hill, (b) charter 20 miles Swan Hill; A.843; 24th August, 1947.

DUNOON, A. G., Swan Hill; (a) school service Nyah West-Swan Hill, (b) charter 20 miles Nyah West; A.93; 24th August, 1947.

FLOOD, T. R., Bendigo; (a) Bendigo-Shepparton, (b) goods up to 5 cwt., (c) school service Colbinabbin-Rushworth, (d) substitute vehicle for A.914, (e) charter 20 miles Bendigo, and to named places; A.281, A.397; 20th August, 1947.

FLOOD, T. R., Bendigo; (a) school service Elmore-Bendigo, (b) charter 20 miles Elmore, and to named places; A.914; 20th August, 1947.

IKIN, B. E., T. A., and G. H. (trading as Ikin Bros.), Traralgon; (a) stage omnibus on any route within 5 miles Traralgon, (b) private hire 20 miles Traralgon; A.1300; 3rd August, 1947.

JONES, C. S., Castlemaine; (a) two round routes from Castlemaine, (b) mails and newspapers up to 56 lb.; A.268; 14th August, 1947.

SHIRE OF KERANG (as owners of Kerang-Koondrook Tramway), Koondrook; (a) Koondrook-border of New South Wales, *en route* to Barham, (b) Kerang-border of New South Wales, *en route* to Barham, (c) a trailer may be hauled; A.239; 26th August, 1947.

MONSON, A. J., Tallangatta; (a) Tallangatta-Corryong, (b) newspapers and parcels may be carried, (c) charter 20 miles Corryong, and to Tallangatta, (d) interchangeably with other vehicles; A.1291; 3rd August, 1947.

MCKENZIE, L. R., and M. M. MCKENZIE (trading as McKenzies Marysville Transport Service), Healesville; for the carriage of passengers who intend to travel or have travelled on the Lilydale Railway Station-Alexandra route to within 10 miles of—Taggerty, Thornton, Eildon Weir, Rubicon, Alexandra; A.1313; 19th August, 1947.

MCKENZIE, L. R., and M. M. MCKENZIE (trading as McKenzies Marysville Transport Service), Healesville; for the carriage of passengers who intend to travel or have travelled on the Lilydale Railway Station-Alexandra route to within 10 miles of—Marysville, Buxton, St. Fillans, Narbethong; A.1312; 19th August, 1947.

RAMSAY, J., Rupanyup; (a) Rupanyup-Murtoa, (b) private hire 50 miles Rupanyup; A.1164; 11th August, 1947.

DANIELS, N. C. E., Warracknabeal; Watchem-Warracknabeal school service; A.1063; 30th July, 1947.

FERGUSON, S. V., Sale; (a) Newry and the Maffra and Sale High and Technical Schools, via Upper Maffra, Tinamba, Maffra, Bundalaguah, for the carriage of school children, (b) Sale to Newry, via either (i) Maffra-Stratford road as far as Stratford, thence via the Prince's Highway East to Sale, (ii) Bundalaguah, Myrtlebank, Prince's Highway East, Sale, (c) charter within 20 miles of Sale, and to Bairnsdale, Traralgon, Yarram, Glenmaggie Weir (A.174 and A.581); A.174, A.823, A.581; 8th July, 1947.

TOMASETTI, M. C., and E. M. HALL (trading as Warragul Bus Lines), Frankston; (a) school service Garfield-Warragul, (b) Garfield to Warragul on market day; A.1099; 19th April, 1947.

APPPLICATIONS for renewal of private hire licences expiring in August, 1947:—

AITKEN, L., Fitzroy.
 BAYLEY, H. H., Hamilton.
 BEAMISH, C. I., Prahran.
 BLANCHARD, J. W., Clifton Hill.
 CHARLES, F. J., Ascot Vale.
 CITY MOTOR SERVICE LTD., Melbourne (two vehicles).
 ERSKINE, J., Windsor.
 GRIFFETT, A. M., North Fitzroy.
 HARGREAVES, M. F., Geelong.
 HARTLEY, R., Fairfield.
 LANE, A. L., Warrnambool.
 NEWBOULD, S. D., East Kew.
 PENDLEBURY, C. M., Heyfield.

Notice of any objection should be forwarded to reach the Secretary to the Board not later than Wednesday, the 23rd July, 1947.

E. V. FIELD,
 Secretary.

Exhibition Buildings, Rathdown-street, Carlton, 8th July, 1947.

Apprenticeship Acts.

APPRENTICESHIP COMMISSION OF VICTORIA.

NOTICE OF INTENTION TO RECOMMEND THAT CERTAIN TRADES BE PROCLAIMED APPRENTICESHIP TRADES.

NOTICE is hereby given, in pursuance of the provisions of the Apprenticeship Acts, that it is the intention of the Apprenticeship Commission of Victoria to make a recommendation to the Minister of Labour that the trades set out hereunder be proclaimed apprenticeship trades under the said Acts, viz.:—

ELECTRICAL FITTING AND/OR ARMATURE WINDING.

It is also notified that the 24th day of July, 1947, has been fixed as the date before which representations may be made to the said Commission, by or on behalf of employers in any such trade, whether for or against any such trades being included in the said recommendation.

(This notice has effect with respect to the trades above mentioned so far only as they are carried on in the whole of the State of Victoria outside and excepting the metropolitan district.)

By order of the Commission,

A. G. ALLEN,
 Secretary.

103 Russell-street, Melbourne, C.1,
 24th June, 1947.

State of Victoria.
 DRIED FRUITS ACT 1938.
 NOTICE.

I, WILLIAM GEORGE MCKENZIE, Minister of Agriculture, and acting upon the recommendation of the Victorian Dried Fruits Board, hereby give notice that I have determined that the maximum proportions of dried fruits produced in Victoria in the year One thousand nine hundred and forty-seven that may be marketed within Victoria are as follows:—

	Per cent.
Dried Currants	40
Dried Sultanas	20
Dried Lexias and Ohanez	60
Dried Prunes	100
Dried Peaches	100
Dried Apricots	100
Dried Nectarines	100
Dried Pears	100

W. G. MCKENZIE,
 Minister of Agriculture.

Department of Agriculture,
 Melbourne, 25th June, 1947.

NOTICE *RE* CLAIMS UNDER THE FARM PRODUCE AGENTS ACTS.

ALL persons who, as producers of farm produce, have any claim against the Betta Pack Fruit Storage Company Pty. Ltd., of 436 Queen-street, Melbourne, arising from any failure on its part to pay or account for any moneys payable to them by the said company in respect of the sale of any farm produce, are required to forward particulars and proof of such claim to the Director of Agriculture, Public Offices, Melbourne, C.2, on or before the 10th August, 1947.

H. A. MULLETT,
 Director of Agriculture.

LAW DEPARTMENT.—SOLICITOR-GENERAL.
 HAWKERS' AND PEDLARS' LICENCES—DAYS ALTERED.

HIS Excellency the Governor of the State of Victoria, by and with the advice of the Executive Council thereof, has, by an Order made on the 1st day of July, 1947, pursuant to the provisions of section 6 of the *Hawkers and Pedlars Act 1928*, appointed, in lieu of the days heretofore appointed, the days set forth in the third column of the Schedule below for holding general meetings of Justices for the special purpose of taking into consideration applications for hawkers' and pedlars' licences at the Court named in the first column of such Schedule in the Police District indicated, to take effect as from and inclusive of the date shown.

SCHEDULE.

Court.	Police District.	Day Appointed.	Date of Commencement.
Lang Lang	Gippsland ..	Every Monday ..	30th June, 1947

C. W. KINSMAN,
 Clerk of the Executive Council.

At the Executive Council Chamber,
 Melbourne, the 1st July, 1947.

CONSUL.

HIS Excellency the Governor directs the recognition of Andreas Aristides Nicolaidas as Consul for Greece, at Melbourne.

JOHN CAIN,
 Premier.

Premier's Office,
 Melbourne, C.2, 3rd July, 1947.

CONSUL.

HIS Excellency the Governor directs the recognition of Mr. Armistead M. Lee, as Vice-Consul of the United States of America at Melbourne.

JOHN CAIN,
 Premier.

Premier's Office,
 Melbourne, C.2, 24th June, 1947.

CONSUL.

HIS Excellency the Governor directs the recognition of Mr. Richard F. Boyce as Consul-General of the United States of America at Melbourne.

JOHN CAIN,
 Premier.

Premier's Office,
 Melbourne, C.2, 24th June, 1947.

The Fisheries Acts.

NOTICE OF INTENTION TO PROHIBIT ALL FISHING IN OR THE TAKING OF FISH FROM THE YEA RIVER AND ITS TRIBUTARIES.

IT is hereby notified for general information that it is intended, after the expiration of one month from the date of publication of this notice in the *Government Gazette*, to move His Excellency the Governor in Council to make a Proclamation to provide as follows:—

- Varying the Proclamation made the first day of September, 1937, and published in the *Government Gazette* of the eighth day of September, 1937, respecting the prohibition of fishing in certain streams by deleting therefrom all reference to the Yea River;
- prohibiting all fishing in or the taking of fish from the Yea River and its tributaries from the first day of May to the thirty-first day of August (both days inclusive) above or upstream from the concrete bridge over the Yea River on the Yea-Molesworth road, and from the first day of September to the thirtieth day of November (both days inclusive) below or downstream from such bridge.

W. SLATER,
 Chief Secretary.

W. QUINN,
 for Chief Inspector of Fisheries and Game.

4 GEORGE VI. No. 4755, SECTION 6.

I HEREBY given notice that on the 25th June, 1947, I filed elections to administer the following deceased persons' estates, in accordance with section 6 of the *Public Trustee Act 1940*:—

ARMSTRONG, MARY, late of 68 Palmerston-street, Carlton, married woman, died 31st December, 1912, intestate.

BROWNING, GEORGINA, formerly of Ross Creek, but late of Ballarat, home duties, died 23rd December, 1944, intestate.

DAWSON, CLYDE, late of 63 Rathdown-street, Carlton, boiler attendant, died 9th May, 1947, intestate.

DEASON, FREDERICK THOMAS, late of Gippsland Benevolent Home, Bairnsdale, old-age pensioner, died 1st February, 1947, intestate.

EATON, EDWARD, late of Gippsland Benevolent Home, Bairnsdale, invalid pensioner, died 9th March, 1947, intestate.

*GUMMOW, ELLEN EDITH, late of 40 Nicholson-street, Fitzroy, widow, died 29th April, 1947.

*HOLT, ANNIE, late of 55 Haines-street, Hawthorn, pensioner, died 27th May, 1946.

JONES, CHARLES, late of Queen Elizabeth Benevolent Home, Ballarat, pensioner, died 7th October, 1943, intestate.

JONES, WILLIAM, late of Queen Elizabeth Benevolent Home, Ballarat, farmer, died 4th June, 1945, intestate.

MCCALLUM, EDWARD FRANCIS, late of Apsley, labourer, died 1st October, 1946, intestate.

STOKAN, DOROTHY MARTHA, late of 628B Glenhuntingly-road, Caulfield, married woman, died 18th June, 1945, intestate.

* According to the provisions of the will.

I HEREBY give notice that on the 26th June, 1947, I filed elections to administer the following deceased persons' estates, in accordance with section 6 of the *Public Trustee Act 1940*:—

VIRGO, EDWARD WILLIAM ALLAN, late of William Booth Memorial House, Little Lonsdale-street, Melbourne, clerk, died 6th December, 1946, intestate.

WATTS, FRANCES JANE, late of 92 Bridport-street, Albert Park, married woman, died 30th September, 1945, intestate.

WILKEN, SIDNEY LAVIDGE, late of Benevolent Home, Bendigo, pensioner, died 22nd May, 1947, intestate.

WILLIAMS, WILLIAM, also known as William James Williams, late of Gordon House, Little Bourke-street, Melbourne, gardener, died 5th December, 1946, intestate.

*YOUNG, WILLIAM JAMES, late of St. Joseph's Hospital, St. George's-road, Northcote, pensioner, died 6th April, 1947.

* According to the provisions of the will.

I HEREBY give notice that on the 30th June, 1947, I filed elections to administer the following deceased persons' estates, in accordance with section 6 of the *Public Trustee Act 1940*:—

HOSSACK, JANE, late of Queen Elizabeth Benevolent Home, Ballarat, pensioner, died 4th January, 1945, intestate.

JOHNSTON, FRANCIS, late of 333 Canning-street, North Carlton, engineer, died 15th October, 1946, intestate.

KALINSKI, DAVID, late of 26 Bowen-street, North Carlton, textile mechanic, died 27th February, 1947, intestate.

*LEW CHANG, also known as Ah Chong and Ah Loong and Ah Cheong, late of Kyabram, market gardener, died 28th August, 1946.

MCCARTHY, LUCY BEATRICE, late of Bendigo Benevolent Home, Bendigo, nurse, died 20th January, 1947, intestate.

MCGRATH, JOHN MICHAEL, also known as John McGrath, late of Learmonth-street, Queenscliff, pensioner, died 20th March, 1945, intestate.

MCGRATH, MARGARET ANN, late of Learmonth-street, Queenscliff, spinster, died 27th December, 1933, intestate.

*MCKENNA, EUPHEMIA CECELIA, formerly of 24 Miller-street, East Brunswick, but late of 42 Albion-street, East Brunswick, widow, died 13th February, 1947.

* According to the provisions of the will.

C. J. GARDNER,
Public Trustee.

412 Collins-street, Melbourne, C.1, 2nd July, 1947.

NOTICE.

ADMINISTRATION of the estate of each of the under-mentioned deceased persons has been granted to me, and creditors, next of kin, and all others having claims against the estate of any of the persons so mentioned are required to send particulars of their claims to the Public

Trustee, No. 412 Collins-street, Melbourne, on or before the 11th September, 1947, or they will be excluded from the distribution of the estate when the assets are being distributed:—

*ARMSTEAD, ARTHUR, late of 20 Belford-avenue, Kew, retired engineer, died 24th April, 1947.

ARMSTRONG, MARY, late of 68 Palmerston-street, Carlton, married woman, died 31st December, 1912, intestate.

*BICKFORD, LYDIA SOPHIA, formerly of 1 Talbot-avenue, East St. Kilda, but late of 52 Clarence-street, Elsternwick, widow, died 6th April, 1947.

BROWNING, GEORGINA, formerly of Ross Creek, but late of Ballarat, home duties, died 23rd December, 1944, intestate.

DAWSON, CLYDE, late of 63 Rathdown-street, Carlton, boiler attendant, died 9th May, 1947, intestate.

DEASON, FREDERICK THOMAS, late of Gippsland Benevolent Home, Bairnsdale, old-age pensioner, died 1st February, 1947, intestate.

*DOBSON, EDWARD CHRISTIAN, formerly of 29 Pt. Nepean-road, Elsternwick, but late of 30 McLean-avenue, Bentleigh, retired postal employee, died 7th April, 1947.

EATON, EDWARD, late of Gippsland Benevolent Home, Bairnsdale, invalid pensioner, died 9th March, 1947, intestate.

*FLETT, BARBARA, late of 19 Lambert-road, Toorak, spinster, died 17th April, 1947.

†GUMMOW, ELLEN EDITH, late of 40 Nicholson-street, Fitzroy, widow, died 29th April, 1947.

HARRIS, ADA, late of 282 Union-street, West Brunswick, widow, died 10th May, 1947, intestate.

*HILL, JAMES FYALL, late of 42 Beacon-road, Port Melbourne, retired merchant, died 8th May, 1947.

†HOLT, ANNIE, late of 55 Haines-street, Hawthorn, pensioner, died 27th May, 1946.

HOSSACK, JANE, late of Queen Elizabeth Benevolent Home, Ballarat, pensioner, died 4th January, 1945, intestate.

JOHNSTON, FRANCIS, late of 333 Canning-street, North Carlton, engineer, died 15th October, 1946, intestate.

JONES, CHARLES, late of Queen Elizabeth Benevolent Home, Ballarat, pensioner, died 7th October, 1943, intestate.

JONES, WILLIAM, late of Queen Elizabeth Benevolent Home, Ballarat, farmer, died 4th June, 1945, intestate.

KALINSKI, DAVID, late of 26 Bowen-street, North Carlton, textile mechanic, died 27th February, 1947, intestate.

†LEW CHANG, also known as Ah Chong and Ah Loong and Ah Cheong, late of Kyabram, market gardener, died 28th August, 1946.

LYONS, MARGARET, formerly of 2 Little Neptune-street, St. Kilda, but late of Cheltenham, widow, died 20th May, 1947, intestate.

MCCALLUM, EDWARD FRANCIS, late of Apsley, labourer, died 1st October, 1946, intestate.

MCCARTHY, LUCY BEATRICE, late of Bendigo Benevolent Home, Bendigo, nurse, died 20th January, 1947, intestate.

MCGRATH, JOHN MICHAEL, also known as John McGrath, late of Learmonth-street, Queenscliff, pensioner, died 20th March, 1945, intestate.

MCGRATH, MARGARET ANN, late of Learmonth-street, Queenscliff, spinster, died 27th December, 1933, intestate.

†MCKENNA, EUPHEMIA CECELIA, formerly of 24 Miller-street, East Brunswick, but late of 42 Albion-street, East Brunswick, widow, died 13th February, 1947.

*SALTER, AMY ELIZABETH, formerly of Launceston, but late of 167 Hope-street, West Brunswick, married woman, died 15th January, 1945.

STOKAN, DOROTHY MARTHA, late of 628B Glenhuntingly-road, Caulfield, married woman, died 18th June, 1945, intestate.

VIRGO, EDWARD WILLIAM ALLAN, late of William Booth Memorial Home, Little Lonsdale-street, Melbourne, clerk, died 6th December, 1946, intestate.

WATTS, FRANCES JANE, late of 92 Bridport-street, Albert Park, married woman, died 30th September, 1945, intestate.

WILKEN, SIDNEY LAVIDGE, late of Benevolent Home, Bendigo, pensioner, died 22nd May, 1947, intestate.

WILLIAMS, WILLIAM, also known as William James Williams, late of Gordon House, Little Bourke-street, Melbourne, gardener, died 5th December, 1946, intestate.

*YOUNG, MARY ANN, late of 19 Cowper-street, Footscray, pensioner, died 29th November, 1946.

†YOUNG, WILLIAM JAMES, late of St. Joseph's Hospital, St. George's-road, Northcote, pensioner, died 6th April, 1947.

* With the will annexed.

† According to the provisions of the will.

C. J. GARDNER,
Public Trustee.

Melbourne, 2nd July, 1947.

VICTORIAN RAILWAYS.

THE VICTORIAN RAILWAYS COMMISSIONERS, in the exercise of the powers conferred upon them by the Railways Acts, do hereby make the following by-law, and do hereby repeal so much of the provisions of all previous by-laws as conflicts therewith:—

BY-LAW NO. 351.

PART I.—INTRODUCTORY.

Definitions.

1. In this By-law, except where otherwise clearly indicated—

- "appointed" means appointed by the Commissioners;
- "authorized" means authorized by the Commissioners to do the act in relation to which the expression is used;
- "booking station" means a station at which under the authority of the Commissioners tickets are issued to persons who desire to travel by railway;
- "by-law" includes this by-law, and all by-laws made by the Commissioners in the exercise of the power to make by-laws conferred upon them by the Railways Acts;
- "Commissioners" means The Victorian Railways Commissioners constituted as provided in the Railways Acts;
- "compartment" means a compartment of a vehicle which is appointed for the conveyance of passengers;
- "electric line" means any wire or cable or other device situate in the open air, and used by the Commissioners for the conveyance, transmission, or distribution of electricity, and it includes any means employed for supporting, suspending, enclosing, or insulating any such wire or cable or other device.
- "employee" includes all persons employed in the railway service;
- "freight stamp" means a stamp issued by the Commissioners for use in connexion with the prepayment of charges for the carriage of parcels;
- "level crossing" means a place where a road whether it be a public road or a private road crosses a railway on the level of the railway;
- "motor vehicle" means a vehicle propelled by steam or gas or oil or electricity or any mechanical power and used or intended for use on any public highway and includes a motor cycle;
- "overbridge" means a bridge over any line of railway;
- "passenger" includes a person who is upon or about any vehicle or premises of the Commissioners—
 - (i) with the intention of travelling by railway; or
 - (ii) after having completed a journey by railway;
- "prescribed" means prescribed by the Commissioners in a by-law;
- "railway" means a line of railway vested in the Commissioners;
- "road vehicle" means any vehicle used or intended for use on any public highway and includes a bicycle;
- "seat" means a seat in a vehicle;
- "smoking compartment" means a compartment which is appointed for the use of persons who desire to smoke tobacco or any other substance;
- "specified" means specified by the Commissioners by being published or announced on their premises in a reasonably efficient manner;
- "station" means a station on any line of railway vested in the Commissioners;
- "sub-way" means a carriage way or footway or any other way which is carried beneath a railway;
- "telegraph station" means a station at which telegraphic communication is provided;
- "ticket" means any ticket free pass symbol or evidence of a right to travel as a passenger upon a railway;
- "train" includes a vehicle which is in the process of being attached to or detached from a train;
- "vehicle" means a vehicle belonging to the Commissioners and used or intended for use on a railway and includes a tricycle or quadricycle.

Words importing the masculine gender shall include females words in the singular shall include the plural and words in the plural shall include the singular.

2. Where a penalty is set out at the foot of a section of this by-law it is the *maximum* penalty. penalty imposed by the Commissioners upon any person committing a breach of the section and may as provided in the *Railways Act 1923* be recovered in a summary manner before any Court of Petty Sessions.

3. The division of this by-law into parts shall not be construed so as to restrict in any way the application of the several sections hereof.

PART II.—PROVISIONS RELATING TO TICKETS.

4. A person shall not with the intent to evade the payment of his fare enter at a No ticket. booking station or travel therefrom in any vehicle unless he or some one on his behalf has previously obtained from the Commissioners or from some one acting under their authority a ticket which entitles him so to enter or travel.

Penalty: Twenty pounds.

5. Upon being requested so to do by an authorized employee a passenger unless Tickets to be prevented from so doing by a cause which does not involve an attempt to defraud or produced. prejudice the Commissioners shall—

- (i) produce to the employee a ticket showing as the circumstances of the case may require either—
 - (a) that he is entitled to travel by railway for the journey he is about to make or is in fact making; or
 - (b) that he was entitled to travel by railway for the journey he has made;
- (ii) permit the employee to inspect the ticket and mark the same;
- (iii) if the ticket is the forward half of a return ticket produce to the employee the other half of such ticket and allow him to inspect or mark it;
- (iv) if the ticket will not be available for further use deliver it to the employee.

Penalty: Five pounds.

- Expired tickets.** 6. A person who is in possession of a ticket the time for using which has expired shall upon being requested so to do by an authorized employee deliver the ticket to the employee.
Penalty: Five pounds.
- Re-booking.** 7. When the fare for a continuous journey from one station to another station is greater than the sum of the fares between the first station and an intermediate station and between the intermediate station and the second station a person shall not with intent to evade payment of the full fare payable for a continuous journey from the first station to the second station travel from the first station to the intermediate station obtain a ticket there and travel thence to the second station in the train by which he arrived at the intermediate station or in the train which is appointed to connect with it.
Penalty: Five pounds.
- Allighting short of destination stations.** 8. When the fare for a journey from one station to another station is greater than the fare between the first station and a station more distant from it than the second station a person shall not with intent to evade payment of the full fare payable for a journey from the first station to the second station take or use or attempt to use a ticket which authorizes him to travel from the first station to the more distant station.
Penalty: Five pounds.
- Tickets, use of.** 9. A person shall not with intent to evade payment of the fare lawfully payable by him in the circumstances use or attempt to use a ticket otherwise than—
(i) for a journey from the station firstly named thereon to the station secondly named thereon; or
(ii) subject to section 8 of this by-law for a journey from the station firstly named thereon to a station situate between that station and the station secondly named thereon; or
(iii) for a journey by a train by which the ticket is available.
Penalty: Five pounds.
- Tickets transferred, &c. to use a ticket—** 10. A person shall not with intent to evade the payment of his fare use or attempt to use a ticket—
(i) which has been obtained by him or another person on his behalf otherwise than from the Commissioners or from a person authorized by the Commissioners to sell or issue tickets; or
(ii) which has been obtained on behalf of another person for the purpose of enabling such other person to travel by railway; or
(iii) which has been in any respect materially altered or defaced; or
(iv) the time for using which has expired; or
(v) the time for using which has not arrived.
Penalty: Twenty Pounds.
- Break of Journey.** 11. Unless entitled so to do under the by-laws or authorized so to do by an employee empowered by the Commissioners to grant the authority a person shall not alight from a train and break his journey at a station situate between the stations named on his ticket and thereafter with intent to evade payment of the fare from the station at which the journey was broken to the station secondly named on his ticket use or attempt to use his ticket in order to travel by another train from the station at which the journey was broken towards or to the station secondly named on his ticket.
Penalty: Five pounds.
- First-class on second-class tickets.** 12. A person shall not with intent to evade payment of the fare lawfully payable by him in the circumstances take a seat or travel in a vehicle of a class superior to that for which he is provided with a ticket.
Penalty: Twenty pounds.
- Tickets not available for smoking cars.** 13. (i) A person who is provided with—
(a) a half-ticket of the type commonly issued to persons who have not attained the age of fourteen years; or with
(b) a ticket upon which the words "Not available for smoking compartment" are written printed stamped or impressed; or with
(c) a metal periodical ticket which pursuant to the by-laws regulating the issue of periodical tickets at reduced fares to students or to youths and females engaged in business or to females who are not engaged in business has been issued at a fare less than the full fare for the time being payable by an adult, shall not travel or attempt to travel in a smoking compartment.
Penalty: Two pounds.
(ii) Nothing in sub-section (i) of this section shall be deemed to prohibit a child who is apparently under the age of fourteen years from travelling in a smoking compartment when in the company and under the control of a person who is apparently above the age of twenty-one years and who is entitled to travel in such a compartment.
- Trains scheduled to set down only.** 14. A person shall not without being authorized in writing by an employee empowered by the Commissioners to grant such an authority for the purpose of travelling thereby enter or travel in a vehicle attached to a train which has not been stopped for the purpose of picking up passengers.
Penalty: Five pounds.
- Trains scheduled to pick up only.** 15. Unless provided with a reasonable excuse or the authority of an employee empowered to grant such an authority a passenger shall not with the intention of breaking or finishing his journey alight from a train which has not been stopped for the purpose of setting down passengers.
Penalty: Five pounds.
- Trains scheduled to pick up or set down.** 16. When a train is appointed solely for the conveyance of passengers to certain specified stations a person shall not unless he intends to travel and does in fact travel by the train to one of the stations specified enter or travel in a vehicle attached to the train, unless he or some one on his behalf shall have first obtained from an authorized employee authority in writing so to do.
Penalty: Five pounds.
- Vehicles reserved for specified passengers.** 17. When a vehicle attached to a train is appointed solely for the conveyance of passengers to certain specified stations a person shall not unless he intends to travel and does in fact travel therein to one of the stations specified occupy a seat in the vehicle.
Penalty: Five pounds.

18. A person shall not travel or attempt to travel in a train or vehicle which is appointed solely for the conveyance of passengers each of whom reserves the right to occupy a particular seat therein unless he or some one on his behalf has previously reserved such a right and has obtained from the Commissioners or from some one acting under their authority a ticket specifying the seat in respect of which the right has been reserved.

Penalty: Five pounds.

19. Except in a case in which an authority to the contrary is given by an authorized employee a person shall not travel or attempt to travel in a sleeping compartment or occupy or attempt to occupy a berth in a sleeping compartment unless he or some one on his behalf has previously reserved the right to travel in the compartment or to occupy the berth as the case may be and has obtained from the Commissioners or from some one acting under their authority a ticket specifying the compartment and berth in respect of which the right has been reserved.

Penalty: Five pounds.

PART III.—PROVISIONS REGULATING THE CONDUCT OF PERSONS WHEN UPON RAILWAY PREMISES.

20. A person shall not give or offer a gratuity to any employee.

Penalty: Five pounds.

21. A person other than an employee engaged in the execution of his duty shall not without reasonable excuse—

- (i) enter or attempt to enter join or attempt to join or leave or attempt to leave a vehicle while it is in motion; or
- (ii) enter or attempt to enter or leave or attempt to leave a vehicle otherwise than through a doorway which adjoins a platform or other means appointed for the use of persons who desire to enter or leave vehicles; or
- (iii) open on any vehicle a door which is locked; or
- (iv) lock on any vehicle a door which is unlocked; or
- (v) open or hold open on any vehicle which is in motion any door provided in such vehicle and so fitted therein as to open outwards therefrom; or
- (vi) mount or attempt to mount or travel or attempt to travel on a locomotive or on the roof or step or footboard of a vehicle or on or in any part of a vehicle other than a part appointed for the conveyance of passengers.

Penalty: Twenty pounds.

22. A person shall not without reasonable excuse protrude any portion of his person from the open door or window of a vehicle which is in motion or touch or attempt to touch any building structure or fixture or other object situate in the vicinity of the railway upon which the vehicle in which he is travelling is in motion.

Penalty: Five pounds.

23. A person shall not without reasonable excuse apply any brake fitted to a vehicle or make use of the means provided in a vehicle to enable the passengers travelling therein to communicate with the employees in charge of the train to which the vehicle is attached.

Penalty: Twenty pounds.

24. A person shall not—

- (i) cross or attempt to cross any line of railway elsewhere than at a place appointed as a crossing place; or
- (ii) when warned by an authorized employee to refrain from doing so cross or attempt to cross a line of railway at a place appointed as a crossing place.

Penalty: Ten pounds.

25. A person shall not throw or drop upon or from any premises of the Commissioners or from any vehicle any bottle glass stone or other article or thing of whatsoever nature which is by reason of its being thrown or dropped capable of causing injury or damage to or of endangering any person or property.

Penalty: Twenty pounds.

26. A person who is in a state of intoxication shall not be brought upon or conveyed to any station or premises of the Commissioners.

Penalty: Five pounds.

27. A person shall not drink any intoxicating liquor in or upon any vehicle or premises of the Commissioners except at a place specially provided for the purpose.

Penalty: Five pounds.

28. Unless expressly authorized so to do by the Commissioners a person who is suffering from an infectious or contagious disease or disorder shall not be brought upon or remain or be in or upon any vehicle or premises of the Commissioners or travel or attempt to travel on any railway.

Penalty: Twenty pounds.

29. A person shall not enter or attempt to enter or join or attempt to join a vehicle after having been requested by an authorized employee to refrain from so doing.

Penalty: Twenty pounds.

30. A person shall not unless he is in possession of a ticket which entitles him so to do be or remain in or upon any vehicle or premises of the Commissioners after being requested by an authorized employee to leave such vehicle or premises.

Penalty: Five pounds.

31. A person who is not a passenger shall not—

- (i) occupy a seat in a vehicle; or
- (ii) be or remain in a vehicle except for the purpose of rendering assistance to a passenger; or
- (iii) when in a vehicle for the purpose of rendering assistance to a passenger remain in the vehicle for a period of time in excess of that which is in the circumstances reasonably necessary.

Penalty: Five pounds.

- Remaining in any part of vehicles. 32. A person shall not after being requested by an authorized employee to refrain from so doing be or remain on a platform or in a doorway vestibule corridor or gangway of a vehicle.
Penalty: Five pounds.
- Dangerous articles 33. A person shall not convey or attempt to convey in any vehicle or bring or attempt to bring on to any premises of the Commissioners any dangerous article which is not packed in the manner from time to time prescribed.
Penalty: Twenty pounds.
- Loaded firearms. 34. A person other than an employee engaged in the execution of his duty shall not without the written authority of the Commissioners carry or attempt to carry or bring or attempt to bring or discharge or attempt to discharge any loaded firearm in or upon or from any premises of the Commissioners.
Penalty: Twenty pounds.
- Carcasses or bulky packages of passengers— 35. A person shall not convey or attempt to convey in a vehicle used for the carriage of passengers—
(i) the carcass or a portion of the carcass of any animal or bird unless it is packed in the manner prescribed; or
(ii) any article or package which by reason of its bulk shape or nature or by reason of the nature of its contents is calculated to be a source of annoyance or of discomfort to any other person or is capable of causing injury or damage to or of endangering any person or property.
Penalty: Five pounds.
- Seats temporarily vacated. 36. When a passenger who is in occupation of a seat temporarily vacates that seat for any purpose another person shall not while the seat is temporarily vacant appropriate it to his own use and refuse on being required so to do to yield it up again to the original occupier thereof.
Penalty: Five pounds.
- Unoccupied seats. 37. When a seat is in fact unoccupied and has not been personally appropriated by any person for his own use a person shall not by means of any act device or representation of any kind deceive or attempt to deceive another person into the belief that a third person has in fact personally appropriated the seat for his own use.
Penalty: Five pounds.
- Seats, appropriation of. 38. If a passenger who is in occupation of a seat vacates that seat and goes into occupation of another seat he shall not while he remains in occupation of the other seat by means of any act device or representation of any kind deceive or attempt to deceive another person into the belief that the vacant seat is not in fact vacant.
Penalty: Five pounds.
- Article on seats. 39. A person shall not without reasonable excuse place any article of any kind upon a seat which has not been appropriated by him for his personal use.
Penalty: Five pounds.
- Reserved seats. 40. A person shall not after being warned by an authorized employee to refrain from doing so occupy or attempt to occupy in any vehicle a seat the right to occupy which has been reserved by another person.
Penalty: Five pounds.
- Reserved compartments. 41. A person shall not after being warned by an authorized employee to refrain from doing so occupy or attempt to occupy a seat in a compartment the exclusive right to occupy a seat in which has already been reserved by the Commissioners in favour of some other person or persons.
Penalty: Five pounds.
- Gambling, offensive conduct &c. 42. A person shall not while he is in or upon any vehicle or premises of the Commissioners—
(i) gamble; or
(ii) make use of any abusive blasphemous indecent insulting obscene offensive profane or threatening language or gesture to the annoyance or hindrance of any other person; or
(iii) behave in a disorderly indecent offensive or riotous manner; or
(iv) unless authorized to do so distribute handbills to or solicit money from any other person.
Penalty: Twenty pounds.
- Persons on foot, how to proceed. 43. A person on foot shall not while he is upon any land or premises of the Commissioners proceed at a pace or in a manner which is likely to cause injury damage discomfort or inconvenience to or to endanger any person or property.
Penalty: Five pounds.
- Station entrances and exits. 44. A person shall not without reasonable excuse enter or leave any station platform or other premises of the Commissioners otherwise than by means of an entrance or exit provided thereat and appointed for the use of persons who desire to enter or leave such station platform or premises.
Penalty: Five pounds.
- Closed doors and gates. 45. A person shall not without reasonable excuse upon any station platform or other premises of the Commissioners open or otherwise interfere with any gate or door which has been locked or closed by an authorized employee or close or otherwise interfere with any gate or door which has been opened by any such employee.
Penalty: Five pounds.
- Lighting or extinguishing lamps. 46. A person shall not without reasonable excuse light or extinguish or otherwise interfere with any lamp which is fitted in any vehicle or which is situate upon or about any premises of the Commissioners.
Penalty: Twenty pounds.

47. A person shall not place his feet upon—
 (i) any seat cushion or armrest ; or
 (ii) upon any furniture or equipment ; or
 (iii) upon any upholstered or polished or plated portion,
 in or of any vehicle or premises of the Commissioners.
 Penalty : Five pounds. Feet on
seats, &c.
48. A person shall not spit—
 (i) upon the floor or upon any part other than a part set aside for the purpose of
 any vehicle which is used for the conveyance of passengers ; or
 (ii) upon the platform at any station ; or
 (iii) upon the floor side or wall of any hall office waiting room refreshment room
 or public room or public passage forming part of any premises of the
 Commissioners.
 Penalty : Five pounds. Spitting.
49. A person shall not write draw or affix any abusive blasphemous indecent insulting
 obscene offensive or profane word representation or character in or to any vehicle or
 premises of the Commissioners. Indecent, &c.
writing.
 Penalty : Twenty pounds.
50. A male person shall not knowingly be or remain in or in the immediate vicinity
 of any vehicle compartment of a vehicle room privy or lavatory set apart for the exclusive
 use of persons of the female sex. Accommoda-
tion for the
exclusive use
of females.
 Penalty : Twenty pounds.
51. A person who takes possession of or finds in or upon any vehicle or premises of
 the Commissioners any property which has apparently been lost by another person shall
 as soon as is practicable deliver up the property either to the guard of the train or to
 the officer or employee for the time being in charge of the station at or which is most
 convenient to the place at which the property was found. Lost property.
 Penalty : Five pounds.
52. A person other than an employee engaged in the execution of his duty shall not
 unless expressly authorized in writing by the Commissioners so to do in or upon any
 vehicle or premises of the Commissioners— Hawking and
looting.
 (i) hawk sell hire or offer or expose for sale or for hire any articles or goods of
 any description ; or
 (ii) tout ply for or solicit custom hire or employment of any description.
 Penalty : Twenty pounds.

PART IV.—PROVISIONS RELATING TO ROAD VEHICLES.

53. The person in charge of a road vehicle shall while he is upon or about any premises
 of the Commissioners obey the reasonable directions of any authorized employee or
 authorized member of the Police Force of Victoria. Directions to
drivers of road
vehicles.
 Penalty : Ten pounds.
54. A person shall not with any road vehicle of any kind ply for hire on any premises
 of the Commissioners unless he has obtained from the Commissioners a licence in writing
 authorizing him so to do. Plying for hire.
 Penalty : Twenty pounds.
55. The driver of a road vehicle drawn by an animal shall not leave or be away from
 the vehicle while it is upon or about any premises of the Commissioners unless one of
 the wheels of the vehicle is secured or fastened in such a way as will effectually prevent
 the rotation thereof. Drivers of
horse-drawn
vehicles.
 Penalty : Five pounds.
56. A person shall not while he is upon or about any premises of the Commissioners
 ride or drive any horse or other animal or any road vehicle or machine— Dangerous
driving.
 (i) in a manner which is calculated to cause injury or damage to or to endanger
 any person or property ; or
 (ii) upon or over or along any road path or way which is appointed for the exclusive
 use of pedestrians ; or
 (iii) at a speed exceeding the maximum permissible speed indicated by a notice
 board.
 Penalty : Ten pounds.
57. When he is proceeding towards or over a level crossing the driver of a road
 vehicle shall not drive that vehicle contrary to any instruction or signal given by an
 authorized employee or any notice in writing at or in the vicinity of the crossing. Vehicles
crossing level
crossings.
 Penalty : Ten pounds.
58. A person shall not drive or attempt to drive or convey or attempt to convey
 across any railway at a level crossing— Traction
engines or
heavy loads
crossing level
crossings.
 (i) any traction engine or road engine of any kind ; or
 (ii) any road vehicle the weight of which upon any one axle exceeds six tons ; or
 (iii) any road vehicle machine or contrivance which exceeds or upon which is carried
 a load which exceeds 14 feet in height when measured from the uppermost
 surface of a rail of the railway or 12 feet in breadth ; or
 (iv) any road vehicle which will cause or is calculated to cause an obstruction to
 the railway,
 unless he at least forty-eight hours before the time at which he proposes to drive or convey
 the engine vehicle machine or contrivance in question across the railway shall have given
 to the employee in charge of a railway station which is also a telegraph station or to the
 employee in charge of the station which is most convenient to the place at which the
 crossing is to be effected and is in charge of a male person a notice in writing setting out
 the time and place at which it is proposed to drive or convey the engine vehicle machine
 or contrivance across the railway and the name and postal address of the owner of the
 engine vehicle machine or contrivance and shall have made such provision as the Com-
 missioners may, notify him in their opinion necessary in order to prevent damage being
 done to the railway by reason of the engine vehicle machine or contrivance being driven
 or conveyed across it.
 Penalty : Twenty pounds.

Motor vehicles containing petrol, &c

59. A person shall not without the written authority of the Commissioners consign or attempt to consign a motor vehicle for carriage by railway or warehouse or attempt to warehouse a motor vehicle with the Commissioners unless—

- (i) every cylinder pipe carburettor burner tank or other receptacle forming part of or fitted to or contained in the motor vehicle has been completely emptied of any inflammable or explosive gas and of any inflammable or volatile liquid which may be contained therein;
- (ii) the connecting cables and wires of every electric battery fitted to the motor vehicle have been disconnected from the battery terminals;
- (iii) the battery terminals have been covered or otherwise protected in a way which will ensure that the said terminals cannot be inadvertently connected while the motor vehicle is in the custody or under the control of the Commissioners.

Penalty: Twenty pounds.

PART V.—PROVISIONS FOR THE PROTECTION OF THE PROPERTY OF THE COMMISSIONERS.

Damage or removal of railway property.

60. A person shall not without reasonable excuse—

- (i) destroy damage deface mutilate write upon or injure; or
- (ii) remove from the place in which for the time being it is;

any property whether real or personal of the Commissioners or any property or thing which is in or upon or is affixed to any vehicle or premises of the Commissioners.

Penalty: Twenty pounds.

Interference with railway equipment.

61. A person shall not without reasonable excuse—

- (i) operate or otherwise interfere with any signal brake points turn-table or switch or any other electrical or mechanical machinery or apparatus which is in or upon or is affixed to any vehicle or premises of the Commissioners;
- (ii) throw any object at or towards an electric line or at or towards any electrical apparatus belonging to the Commissioners;
- (iii) fly release or propel any kite balloon or other similar device into the air at or to a point within a distance of 300 yards of any boundary of a railway on which an electric line is situated.

Penalty: Twenty pounds.

Advertising on railway premises.

62. A person shall not except with the written authority of the Commissioners affix or draw or post or write any advertisement bill placard poster or notice of any kind to in or on any vehicle or premises of the Commissioners.

Penalty: Five pounds.

Sewage.

63. A person shall not cause or permit or suffer drainage or sewage to flow or to be emptied from any land or premises occupied by him on to or upon any land or premises of the Commissioners.

Penalty: Twenty pounds.

Pollution &c. of reservoirs and tanks.

64. A person shall not—

- (i) bathe in or pollute the water of any reservoir or tank vested in the Commissioners; or
- (ii) without first obtaining the consent in writing of the Commissioners fish in or shoot over or upon any such reservoir or tank.

Penalty: Ten pounds.

Poison.

65. A person shall not unless authorized by the Commissioners so to do place any poison or poisoned substance on or upon any lands or premises of the Commissioners.

Penalty: Five pounds.

Lighting fires or throwing burning substances.

66. A person other than an employee engaged in the execution of his duty shall not without reasonable excuse—

- (i) unless authorized so to do by an employee empowered by the Commissioners to grant such an authority light a fire on any land or premises or in any vehicle of the Commissioners;
- (ii) leave a fire which has been lit by him on any land or premises or in any vehicle of the Commissioners until the said fire is completely extinguished;
- (iii) in circumstances calculated to cause injury or damage to or to endanger any person or property—
 - (a) bring any burning substance into or upon any vehicle or premises of the Commissioners or by any act or omission cause it to happen that a burning substance is brought into or upon any such vehicle or premises;
 - (b) throw or drop any burning substance at or upon or from any vehicle or premises of the Commissioners or by any act or omission cause it to happen that a burning substance is thrown or dropped at or upon or from any such vehicle or premises.

Penalty: Twenty pounds.

PART VI.—PROVISIONS RELATING TO ANIMALS ON RAILWAY PREMISES.

Diseased animals.

67. A person shall not knowingly bring or cause or permit to be brought on to any premises of the Commissioners any animal or bird which is suffering from any disease or disorder whatsoever.

Penalty: Twenty pounds.

Animals crossing lines.

68. A person shall not ride or drive or attempt to ride or drive an animal across a railway at a level crossing—

- (i) when a train in motion is in sight and is approaching the level crossing at which such person proposes to ride or drive the animal across the railway; or
- (ii) when warned by means of a bell or flag or whistle or light or other warning medium or device of the approach of a train towards the level crossing; or
- (iii) when warned by an employee to refrain from so doing.

Penalty: Twenty pounds.

69. A person shall not except in circumstances which are authorized by a by-law drive any animal or bird on to or upon any land or premises of the Commissioners. Animals or birds driven on railway premises.
Penalty: Twenty pounds.

70. The owner or any person having in law the care custody or control of any animal or bird found straying upon any land or premises of the Commissioners shall be guilty of an offence unless he proves that he has taken reasonable precautions to prevent such animal or bird from so straying. Animal trespass.
Penalty: Twenty pounds.

71. A person shall not without the permission of an authorized employee bring or suffer or permit a dog by which he is accompanied to be brought on to or to be upon or about any station platform or other premises of the Commissioners unless the movements of the dog are directly and efficiently controlled by some person by means of some efficient apparatus. Dogs brought on railway premises.
Penalty: Five pounds.

72. A person shall not unless authorized by an employee empowered by the Commissioners to grant the authority convey or attempt to convey in a vehicle used for the carriage of passengers any dog or other animal whatever its species: Provided that the provisions of this section shall not operate to prevent a person from conveying in any such vehicle any bird the freight of which has been prepaid and which is contained in a receptacle which will ensure that the bird will not be a source of annoyance or of discomfort to any person. Dogs or birds in passenger vehicles.
Penalty: Five pounds.

PART VII.—PROVISIONS WHICH ARE PARTICULARLY APPLICABLE TO ELECTRIC STREET RAILWAYS.

73. A person shall not join or attempt to join or leave or attempt to leave a vehicle through a gangway which has been closed by means of a gate or barrier or other device. Closed gangways.
Penalty: Five pounds.

74. A person shall not with intent to evade the payment of his fare— Fares to be tendered.
(i) travel in a vehicle using an electric street railway; or
(ii) when travelling in a vehicle using an electric street railway by any act device or representation of any kind deceive or attempt to deceive the conductor in charge of the vehicle into the belief that he has paid his fare.

Penalty: Five pounds.

75. When a particular fare is specified as being the minimum fare payable for a journey by a vehicle using an electric street railway a person shall not with intent to evade payment of that minimum fare travel or attempt to travel by that vehicle. Minimum fare cars.

Penalty: Five pounds.

76. A person shall not while riding a bicycle or any similar machine in any street or road in or on which an electric street railway is situated without reasonable excuse cling to or otherwise attach himself or the bicycle or the machine which he is riding to any vehicle using the electric street railway. Cyclists clinging to cars.

Penalty: Five pounds.

PART VIII.—MISCELLANEOUS PROVISIONS.

77. A person shall not with a fraudulent intent— Fraudulent use of freight stamps.
(i) remove from a package or parcel consigned for carriage by railway any freight stamp affixed thereto or to any label attached to such package or parcel; or
(ii) remove from any freight stamp previously used any mark made thereon as an indication that the stamp has been cancelled; or
(iii) knowingly put off or use in connexion with the consignment of any package or parcel for carriage by railway any freight stamp or portion of a freight stamp which is obliterated defaced altered or mutilated.

Penalty: Twenty pounds.

78. A person shall not without first giving a receipt therefor to an authorized employee and paying the amount of any charges which may be due to the Commissioners in respect of the carriage care or warehousing of the same remove from any station or premises of the Commissioners any animal article package or thing which has been carried by railway to the station or premises in question. Removal of goods.

Penalty: Twenty pounds.

79. A person shall not without the authority of the owner thereof or of his authorized agent use for packing purposes or as a container for rabbits fish poultry or any other commodity carried or intended for carriage by railway any crate coop basket box or other container receptacle or contrivance for the time being upon or about any premises of the Commissioners at the order or on account of another person. Use of crates, coops etc.

Penalty: Five pounds.

80. A person shall not without reasonable excuse cause or endeavour to cause the employees who are in charge of a train which is in motion on a railway to stop the train. Stopping trains.

Penalty: Twenty pounds.

81. A person shall not with intent to evade payment of the fare of another person or to defraud or prejudice the Commissioners in connexion with a journey to be made by another person do or omit anything which if done or omitted by a person with the intent to evade payment of his own fare or to defraud or prejudice the Commissioners in connexion with a journey to be made by him, would be a breach of the provisions of any of the following sections of this by-law namely sections 4 to 12 inclusive and sections 74 and 75. Fraud to enable travel by another person.

Penalty: The penalty provided for a breach of the section of which the act or omission complained of would be a breach were it done or omitted by a person with intent to evade payment of his own fare or to defraud or prejudice the Commissioners in connexion with a journey to be made by him.

- Persons permitting children to infringe by-laws.** 82. A person shall not without reasonable excuse knowingly suffer or permit a child who is in his custody to do or omit anything which if done or omitted by the person himself would be a breach of any of the following sections of this by-law namely sections 21 to 25 inclusive section 31 sections 34 and 35 section 64 section 66 and section 73.
Penalty: Five pounds.
- Removal of offenders.** 83. A person who persists with a contravention of any of the provisions of this by-law after being warned by an authorized employee to desist may if he fails to leave any vehicle or premises of the Commissioners immediately upon being requested so to do by an authorized employee without prejudice to any penalty he may have incurred under this by-law be forthwith removed from the vehicle or premises by or under the direction of the employee.
Penalty: Twenty pounds.
- Names and addresses.** 84. Upon being required so to do a person—
(a) who is detected in a contravention of any provision of the Railways Acts or Railways by-laws or
(b) who has entered at a booking station or has travelled therefrom and for any cause whatsoever fails whilst on railway premises to produce on demand a ticket entitling him so to enter or travel
shall immediately furnish his correct name and address to an authorized employee.
Penalty: Two pounds.
- Fraudulent conveyance of animals.** 85. A person shall not with intent to evade payment of the charges lawfully payable for the carriage of the same convey or attempt to convey in any vehicle any dog or other animal whatever its species or any goods.
Penalty: Five pounds.
- Loitering.** 86. A person shall not loiter upon or about any land or premises of the Commissioners so as to create an obstruction or to be an annoyance or hindrance to any other person.
Penalty: Twenty pounds.
- Entering railway truck, &c.** 87. A person shall not unless expressly authorized to do so by an authorized employee—
(i) enter a railway truck which contains any goods; or
(ii) remove any goods from a railway truck.
Penalty: Twenty pounds.
- Rubbish, filth, &c.** 88. A person shall not except in circumstances in which the act or omission is authorized by a by-law throw or place or leave or deposit or by any act or omission cause it to happen that there shall be thrown or placed or left or deposited in or upon or about any vehicle or premises of the Commissioners—
(i) any rubbish or refuse or filth or any noisome offensive or putrid matter; or
(ii) any matter or thing likely to cause injury to any other person or damage to property; or
(iii) any matter or thing calculated to cause annoyance to any other person.
Penalty: Twenty pounds.
- Confetti.** 89. A person shall not throw or place or leave or deposit in or upon about any vehicle or premises of the Commissioners any confetti paper streamer rose leaves rice paper bag handbill or wastepaper of any kind.
Penalty: Five pounds.
- Examination of goods, &c.** 90. A person shall while upon premises of the Commissioners in a goods yard or other place at which goods are received for transport by rail or delivered after such transport upon being requested to do so by an authorized employee—
(i) permit the said employee to examine any goods in his care custody or control; and
(ii) where a pass-out docket has been issued produce the docket to the said employee.
Penalty: Five pounds.
- Refund on unused tickets.** 91. A person shall not with intent to defraud obtain or attempt to obtain a refund of the surrender value of an unused ticket to which he is not entitled.
Penalty: Twenty pounds.

In witness whereof the common seal of the Victorian Railways Commissioners was affixed hereto this twentieth day of June, in the year of our Lord One thousand nine hundred and forty-seven, in the presence of—

	N. C. HARRIS,	} Victorian Railways Commissioners.
L.S.	M. J. CANNY,	
	R. G. WISHART,	

Confirmed by the Governor in Council,
8th July, 1947.
C. W. KINSMAN,
Clerk of the Executive Council.

Local Government Act 1928, Part 42, Section 858.

LICENCES TO OCCUPY UNUSED ROADS.

NOTICE is hereby given that Licences to Occupy Unused Roads have been issued to the following approved applicants, and that the Licence Fee specified in each case has been received by the Accountant, Lands Department, Melbourne, C.2.

Number of Licence.	Name and Address of Licensee.	Municipality.	Parish.	Abutting— Allotments and Sections.	Area.		Fee for Licence.	Date of Issue of Licence.	Date of Expiry of Licence.
					A. R. P.	£ s. d.			
35121	Riddock, J. A. D., "Burnside," Nareen	Wannon ..	Tarrayoukan	Western half between 116 and 123B	4 2 0	0 11 3	1.1.46	31.12.48	
35122	Spurrell, J. E., Eltham ..	Wannon ..	Muryrtym ..	Between 72 and 60 ..	25 0 32	1 5 3	1.1.46	31.12.48	
35123	McKenzie, R., Condah ..	Minhamite	Ardonachie	North of 2, section 15 ..	4 0 0	1 8 0	1.1.46	31.12.48	
35124	Boyer, W., Narrawong ..	Portland ..	Narrawong	East of 18, section 2, between 29A, section 2, and eastern portion of 20, section 2	9 0 0	0 9 0	1.1.46	31.12.48	
35125	Reid, D., Konong Wootong	Wannon ..	Konong Wootong	South-west of 3A and south of 3A	1 2 2	0 6 0	1.1.46	31.12.48	
35126	Hayes, E. J., Glenthompson	Mount Rouse	Yuppekiar	South of 24H and 24J ..	4 0 0	0 12 0	1.1.46	31.12.48	
35127	McPherson, J., 108 Percy-street, Portland	Portland ..	Bolwarra ..	North, south, east and west of A, section 19	15 0 0	0 15 0	1.1.45	31.12.47	
35128	Wright, F. H., Coleraine ..	Glenselg ..	Tahara ..	South-east of 1 and part 6, south of 6	6 0 0	5 2 0	1.1.46	31.12.48	
35129	Outramm, S., Digby ..	Portland ..	Digby ..	West of 56 (north of creek)	6 0 0	0 9 0	1.1.46	31.12.48	
35130	Outramm, F., Digby ..	Portland ..	Hotspur ..	North of 12A, 12B, and 13, west of 11A	15 0 0	0 15 0	1.1.46	31.12.48	
35131	Clark, J. T. F., Jallakin, via Edenhope	Kowree ..	Awonga ..	Between 29 and 107 ..	7 0 0	0 7 0	1.1.46	31.12.48	
35132	Grice, J. E., "Aloha," Frankston	Wannon ..	Munthan ..	North-west and west of 78, west-north-west and north of 77	10 2 15	1 16 9	1.1.46	31.12.48	
35133	Tucker, D. McK., "Euramin," Beaufort	Portland ..	Digby ..	South of 59, north of 62	12 0 0	0 16 0	1.1.45	31.12.47	
35134	Ross, E. C., Corea, South Station	Mount Rouse	Corea ..	West of 61A, 61B, south of 61B, 70B, 90B, and 98B, between 70A, 70B, 71A, 71B, and 90A, 90B, 89A, 89B	28 1 0	5 6 0	1.1.47	31.12.49	
35135	Thomson, A. L., Corea, Dunkeld	Mount Rouse	Corea ..	East of 124A, 124B ..	4 0 0	0 16 0	1.1.47	31.12.49	
35136	Thomson, D. P., Corea, Dunkeld	Mount Rouse	Corea ..	North of 35A, 40A, 63A, 68A, and 92A; west of 64A, 64B, 63A, 63B, 62A, 62B; west of 125A, 125B; east of 95B, 96A, 96B, 125A, 125B; north of 95B	53 2 0	9 0 3	1.1.47	31.12.49	
35137	Shaw, G., Pleasant Hills, Digby	Portland ..	Digby ..	South of 58B ..	4 0 0	0 6 0	1.1.46	31.12.48	
35138	Moller, E. C., 14 Alford-street, Stawell	Stawell ..	Illawarra ..	South of 8B, section 1 ..	3 2 0	0 3 6	1.1.46	31.12.48	
35139	Gaulke, W. V., Yarranyurk	Kowree ..	Durong ..	West of 23, section A ..	6 0 0	0 2 6	1.1.46	31.12.48	
35140	Peterson, L., Coleraine ..	Wannon ..	Konong Wootong	Parts south-west of 3A	0 3 8	0 4 0	1.1.46	31.12.48	
35141	Tepper, E. J. L., Coramby, via Murtoa	Wimmera ..	Dooen ..	South half, west of 114	3 2 0	0 5 6	1.1.46	31.12.48	
35142	Humphries, T. C., "Moora-binda," Harrow	Kowree ..	Kadnook and Connewirricoo	Between 27, Connewirricoo, and 110, Kadnook	5 3 0	0 11 6	1.1.46	31.12.48	
35143	Johnson, F., Greenwald ..	Portland ..	Wataepoolan	Between 46 and 46A ..	11 0 0	0 5 6	1.1.46	31.12.48	
35144	Kilsby, C. R., Box 225, Hamilton	Portland ..	Byambynee	East of 5, 6A, 6B, 7A, 7B, south of 10	16 0 0	3 4 0	1.1.46	31.12.48	
35145	Westendorf, W. G. and D. I., Winiam	Lowan ..	Winiam ..	North and east of 18, 21, 20	14 0 0	3 18 0	1.1.46	31.12.48	
35146	Malseed, R., Drik Drik ..	Portland ..	Warrain ..	West of 31, 31A ..	11 2 0	0 8 0	1.1.46	31.12.48	
35147	Storey, M., Port Fairy ..	Port Fairy ..	Belfast ..	North-east of 11, 12, 13, 14	2 2 0	2 10 0	1.1.46	31.12.48	
35148	McKay-Shaw, M. J., Rifle Downs, Digby	Portland ..	Hotspur ..	North of 5 ..	2 0 0	0 2 6	1.1.46	31.12.48	
35149	Gray, A. J., Condah ..	Portland ..	Myamyn ..	Part west of 1A, section 2	1 0 0	0 3 0	1.1.46	31.12.48	
35150	Brooksby, J. L., and Scarlett, Mrs. E. M., Harrow	Wannon ..	Moyston ..	North of 102 ..	12 3 25	0 13 6	1.1.45	31.12.47	
35151	Firman, R. K. and I. S., Gorae West	Portland ..	Mouzie ..	Between 15 and 16 ..	4 0 0	0 8 0	1.1.46	31.12.48	
35152	Irdell, K. J., Goroke ..	Arapiles ..	Kalingur ..	South, east, and west of 21 and 22	37 2 0	0 3 1	1.1.46	31.12.48	
35153	Stuchbery, E. B., Private Bag 11, Portland	Portland ..	Tarragal ..	East of 16, south of 4 (2,500 links)	2 2 0	0 5 0	1.1.45	31.12.47	
35154	Moore, E., Bridgewater-road, Portland	Portland ..	Tarragal ..	East of 17, south of 4 (2,500 links)	2 2 0	0 5 0	1.1.45	31.12.47	
35155	Goodwin, O. G., Lillimur ..	Kaniva ..	Dinyarrak	South of 3, 4A, 6B ..	15 0 0	0 10 0	1.1.47	31.12.49	
35156	Burgin, M. J., Box 125, Hamilton	Dundas ..	Yulecart ..	East of 4, section 10A ..	3 0 21	0 15 0	1.1.47	31.12.49	
35157	Lewis, C., "Yarella," Cavedish	Dundas ..	Yulecart ..	South of 2, section 17 ..	3 2 32	0 12 3	1.1.47	31.12.49	
35158	Walker, R. P., Goroke ..	Kowree ..	Dopewarra	Between 78, 79, and 80	12 0 0	0 3 0	1.1.45	31.12.47	

LICENCES TO OCCUPY UNUSED ROADS—*continued.*

Number of Licence.	Name and Address of Licensee.	Municipality.	Parish.	Abutting— Allotments and Sections.	Area.	Fee for Licence.	Date of Issue of Licence.	Date of Expiry of Licence.
					A. R. P.	£ s. d.		
5159	Sanderson, E. M., "Coolamure," Dunkeld	Dundas	Cavendish	North of 1A, 2A, section 2J; west of 1AB, 4AB, section 23; west of 1AB, 4AB, section 12	26 3 38	4 14 6	1.1.47	31.12.49
35160	Laidlaw, R. J., Handfield, T. H. L., and Strachan, J. F., "Ardachy Estate," c/o Messrs. Whiting and Byrne, solicitors, 101 Williamstreet, Melbourne	Dundas	Murndal	East of 6 and north and east of 6C, section 10	5 0 11	0 16 5	1.1.45	31.12.47

L. W. GALVIN,

Commissioner of Crown Lands and Survey.

Department of Lands and Survey (Unused Roads and Water Frontages Branch),
Melbourne, 2nd July, 1947.

INDUSTRIAL AND PROVIDENT SOCIETIES ACT 1928.

NOTICE is hereby given that a society called "The Riddell's Creek Co-operative Society Limited" is registered under the provisions of the above Act.

Given under my hand this 2nd day of July, 1947.

A. E. RASMUSSEN,
Registrar of Friendly Societies.

KOROIT WATERWORKS TRUST.

RATING BY-LAW FOR THE YEAR 1947.

THE Koroit Waterworks Trust, in pursuance and exercise of the powers conferred by the Water Acts, doth hereby make a rate for the supply of water, at Twenty pence in the pound on the annual municipal valuation of the lands and tenements within the Koroit Urban District.

Provided that in no case shall the amount of the rate payable per annum in respect of any land upon which there is a building be less than Fifteen shillings, and in respect of any vacant land be Thirteen shillings and four pence.

Such rate is for the year commencing the first day of January, 1947, and shall be payable on the first day of August, 1947, at the office of the said Trust.

Passed this 4th day of June, 1947.

(SEAL) JAMES L. CORBETT, Chairman.
MARTIN J. BOURKE, Secretary.Approved by the Governor in Council,
1st July, 1947.C. W. KINSMAN,
Clerk of the Executive Council.

OMEQ WATERWORKS TRUST.

RATING BY-LAW, 1947.

THE Omeo Waterworks Trust, in pursuance and exercise of the powers conferred by the Water Acts, doth hereby make a rate for the supply of water for domestic purposes of Three shillings in the pound on the annual municipal valuation of lands and tenements liable to be rated within the Omeo Urban District.

Provided that in no case shall the amount of rate payable per annum in respect of any tenement (other than land on which there is no building) be less than One pound fifteen shillings, and in respect of land on which there is no building less than the sum of Fifteen shillings.

Such rates are made and shall be levied upon the occupiers or owners of the said lands and tenements for the year commencing the 1st day of January, 1947, and shall be payable on the 9th day of July, 1947, at the office of the said Trust.

Passed this 14th day of May, 1947.

(SEAL) E. E. FOSTER, Chairman.
J. W. BALES, Secretary.Approved by the Governor in Council,
1st July, 1947.C. W. KINSMAN,
Clerk of the Executive Council.

SHIRE OF MOUNT ROUSE WATERWORKS TRUST.

AUTHORITY TO OBTAIN A BANK OVERDRAFT.

HIS Excellency the Governor of the State of Victoria, by and with the advice of the Executive Council of the said State, doth by Order in Council made on the 1st day of July, 1947, authorize the Shire of Mount Rouse Waterworks Trust to obtain, in pursuance of the provisions of section 271 of the Water Act 1928 (No. 3801), an advance or advances, during the year 1947, from the National Bank of Australasia Limited, Penhurst, by overdraft not to exceed at any time the sum of Two hundred pounds (£200).

C. W. KINSMAN,
Clerk of the Executive Council.At the Executive Council Chamber,
Melbourne, the 1st July, 1947.

Water Acts.

STATE RIVERS AND WATER SUPPLY COMMISSION.

CHELSEA-FRANKSTON, AND BARWON HEADS AND OCEAN GROVE URBAN DISTRICTS.

NOTICE to owners of tenements in the under-mentioned streets in the above-mentioned urban districts, and the private streets, lanes, courts, and alleys opening thereto—

Chelsea-Frankston Urban District.

McMahon's-road, from Hastings-road to a point opposite lot 49 on lodged plan of subdivision No. 1367, about 7½ chains north-easterly.

Barwon Heads and Ocean Grove Urban District.

Barwon Heads-road, from Punt-road to a point opposite lot 76 on lodged plan of subdivision No. 3804, about 11 chains southerly.

The main pipe in the said streets being laid down, the owners of all tenements situated as above are hereby required, on or before the 9th day of August next, to cause proper pipes and stop cocks to be laid, so as to supply water within such tenements from the main pipe.

L. DUGGAN,
Secretary.State Rivers and Water Supply Commission,
Melbourne, 4th July, 1947.

Public Authorities Marks Act 1930.

MELBOURNE AND METROPOLITAN BOARD OF WORKS.

BY-LAW No. 41.

Corrigendum.

For the words and figures "Tops, adjustable 4½d." in Division 4, Stoneware and Cement Pipes and Fittings, of By-law No. 41, published in the *Victoria Government Gazette* of the 25th June, 1947, read "Tops, adjustable 1½d."

FARM PRODUCE AGENTS ACTS (Nos. 5, 3678, 4208, 4662, AND 4736).

LIST of persons to whom Farm Produce Agents' Licences have been issued for the year ending December, 1947, and each of whom has lodged a fidelity bond, in accordance with the requirements of the Act:—

<i>Name; Principal Place of Business.</i>	<i>Name; Principal Place of Business.</i>
Acme Seed Store, 95 O'Grady-street, Clifton Hill.	Callanders Pty. Ltd., Murphy-street, Wangaratta.
Agg and Simpson, Kangaroo Flat.	Cameron, F. W., Main-road, Doncaster.
Aitken, D. S., and Co. Pty. Ltd., 24 Walsh-street, Coburg.	Cammerino Bros., 81 Courtney-street, North Melbourne.
Alesci, S., Queen Victoria Market; private address, 10 Latrobe-street, Oakleigh.	Campbells, Mart, 49 Gray-street, Hamilton.
Alexander, G. N., 299 Plenty-road, South Preston.	Captain Distributing Co., 481 Flinders-lane, Melbourne.
Allen, C. J., Station-street, Somerville.	Carter, H. R., and Co. Pty. Ltd., 524 Collins-street, Melbourne.
Anderson, A., Raglan-street, Daylesford.	Cave, F., and Co. Pty. Ltd., 209-211 King-street, Melbourne.
Anderson, David, and Co., Horsham.	Chambers, C. E. and N. O., Red Hill.
Andrew, James, and Co., 7 Queen-street, Bendigo.	Charteris, George, Wandin.
Andrews, C., North Nar Nar Goon.	Chinese Fruit Merchants Assoc. Pty. Ltd., 39 Wholesale Fruit Market, Melbourne.
Angliss, W., and Co. (Aust.) Pty. Ltd., 42 Bourke-street, Melbourne.	Chinn, F. A., and Co., 40 Wholesale Fruit Market, Melbourne.
Anguey, H., and Sons, 32 Peel-street, West Melbourne.	Christie, W. J., 119 Lime-avenue, Mildura.
Ansell, Vernon, and Co. Pty. Ltd., 524 Collins-street, Melbourne.	Cianco, S., Queen Victoria Market; private address, 208 Victoria-parade, East Melbourne.
Ashworth, P. G., 10 Kardinia-street, Geelong.	Clarkson, E., and Sons, The Patch P.O.
Austral Fruit Agency, Queen Victoria Market; private address, 44 Acland-street, St. Kilda.	Cleary, Robert, Queen Victoria Market; private address, 37 Flemington-road, North Melbourne.
Austral Grain and Ambler Pty. Ltd., 46-52 King-street, Melbourne.	Clements, C. E., and Co. Pty. Ltd., 34 Queen-street, Melbourne.
Australian Estates Coy. Ltd., 114 William-street, Melbourne.	Commonwealth Wool and Produce Co. Ltd., 499-501 Bourke-street, Melbourne.
Australian Ice and Cool Stores, 21 Grenville-street, Ballarat.	Conaughton, J. P., and Co., cr. Doveton and Mair streets, Ballarat.
Australian Mercantile Land and Finance Co. Ltd., 122 William-street, Melbourne.	Coonan, Mark, 147 Victoria-street, West Melbourne.
Baker, Harold, Wandin East.	Co-operated Dried Fruit Sales Pty. Ltd., 16-24 Jeffcott-street, Melbourne.
Ballantyne, K. L., Pty. Ltd., 295 Grant-street, South Melbourne.	Co-operative Fishermen's Association of Vic. Ltd., 17 Fish Market, Spencer-street, Melbourne.
Bandias, A., Warrandyte South.	Corio Stores, Little Malop-street, Geelong.
Banson, George, and Son Pty. Ltd., 20 Wholesale Fruit Market, Melbourne.	Cornish, R., and Sons Pty. Ltd., 406 Little Collins-street, Melbourne.
Barbaro, A., Queen Victoria Market; private address, 4 Murray-street, Brunswick West.	Costa Bros., 200 Moorabool-street, Geelong.
Barby, N. E., 367 Mt. Alexander-road, Ascot Vale.	Costa, G., and Co., 9-11 James-street, Geelong.
Barker, Green, and Parke Pty. Ltd., 209-211 King-street, Melbourne.	Cowin, W., 200 Brighton-street, Richmond.
Barrow, Alfred, Pty. Ltd., 47 King-street, Melbourne.	Cowling, W., Market Square, Bendigo.
Barrow Bros. Commission Agency Pty. Ltd., 460-466 Flinders-lane, Melbourne.	Cramer, E., and Sons Pty. Ltd., 54 Tuaggra-street, Maryborough.
Batson and Boddington, Portarlington.	Crea, P., 7 Princess-street, North Melbourne.
Beasley, Thomas, 18 Market-road, Werribee	Crickard, F. B., and Co., 31 Queen-street, Melbourne.
Bendigo Open Fruit Market, Hargreaves-street, Bendigo.	Cristofaro, Matteo, Queen Victoria Market, Box 2536, G.P.O., Melbourne.
Bennett, J. F., and Co. Ltd., 1 Curtis-street, Ballarat.	Croydon Market, Croydon.
Berry, Arthur J., Monbulk.	Crystal Ice and Cool Stores Co., Garsed-street, Bendigo.
Betta Pack Fruit Storage Co. Pty. Ltd., 436 Queen-street, Melbourne.	Curnow, J. H., and Son, Mitchell-street, Bendigo.
Bishop, E. W., Queen Victoria Market; private address, 228 Marbyrnong-road, Moonee Ponds.	Currie, A. H., Monbulk P.O.
Bissett, A. F., Whitehorse-road, Ringwood.	Cutbush, G. C., and Co., Dean.
Black, D. C. and W. M., Pakenham Upper.	Dalgety and Co. Ltd., 461-471 Bourke-street, Melbourne.
Black, H. R., 452 Queen-street, Melbourne.	Dalker, Edward, Queen Victoria Market; private address, 92 Haines-street, North Melbourne.
Blackham, W. H., Pty. Ltd., 59-61 King-street, Melbourne.	Daniels, F. H., 86 Erskine-street, North Melbourne.
Blain, R., and Sons Pty. Ltd., 122 King-street, Melbourne.	Davis, J., Pty. Ltd., 8 Wholesale Fruit Market, Melbourne.
Blakely, Bob, and Co., 32 Main-street, Ballarat.	Davis, J., Curdie-street, Camperdown.
Blinkhorn, B., Guildford.	Davy, F. S., Fish Market, Spencer-street, Melbourne.
Bloomfield, G. N., Red Hill.	Deacon and Rangott, Vermont.
Blue Moon Fruit Co-op. Ltd., Blackburn.	Deed, P. L., Moyston-street, Castlemaine.
Bodley, H. H., Riverside-avenue, South Melbourne.	Dennys, Lascelles Ltd., Moorabool-street, Geelong.
Boldt, R. H., Silvan.	Dimattina, S. F., and Co., 50 Wholesale Fruit Market, Melbourne.
Bone, S. H., Belmont, Geelong.	Divola Bros., Eighth-street, Mildura.
Bonsack, R. A., 7 Arlington-street, Ringwood.	Dixon Bros. Pty. Ltd., 122 King-street, Melbourne.
Booth, F., and Son Pty. Ltd., 16 Wholesale Fruit Market, Melbourne.	Dixon, D. N., 623 Collins-street, Melbourne.
Borgia Bros., 53 Garden-street, Geelong.	Doblie Bros., 114 Creswick-road, Ballarat.
Borrett, J. R., Pty. Ltd., 5-7 Fish Market, Melbourne.	Donoghue, J. E., 527 Collins-street, Melbourne.
Borthwick, Thos., and Sons (Aust.) Ltd., 84 William-street, Melbourne.	Downes, R. E., Gembrook-road, Nar Nar Goon.
Borwick, P. B. and R. W., Murray-street, Colac.	Downey, James, 34 King-street, Melbourne.
Bradbury, J. C., 122 King-street, Melbourne.	Downie, R. E., Pty. Ltd., 365 Elizabeth-street, Melbourne.
Bradley, P. A., 369 Sydney-road, Brunswick.	Doyle and McCarthy, 22 King-street, Melbourne.
Brith, J. L., Main-road, Doncaster.	Dykes, M. D., 8 Oakhill-avenue, Regent.
Brooks, R. B., and Co., Dandenong.	Ebbott, F. B., and Co., 465 Collins-street, Melbourne.
Brophy, Foley, and Co., Market-square, Ballarat.	Edwards, M. T., Red Hill South.
Brown and Dureau Ltd., 434 Collins-street, Melbourne.	Elder, Smith and Co. Ltd., 14 Malop-street, Geelong.
Brown, G. T., Kaniva.	Fairbairn, L. A., and Co., 137 William-street, Melbourne.
Bryant and Gourley, 18 Peel-street, Ballarat.	Falla and Pitty, Donald.
Bunge (Aust.) Pty. Ltd., 419 Collins-street, Melbourne.	Fallow Products Agency, 422 Collins-street, Melbourne.
Burrumbeet and Windermere Farmers Co-op. Society Ltd., 32 Doveton-street, Ballarat.	Ferlazzo, G., and Co., Queen Victoria Market; private address, 26 Shuter-street, Moonee Ponds.
Butler and Moss, 645 Elizabeth-street, Melbourne.	Ferris, H., Mollison-street, Kyneton.
Butler, E., and Sons, Tallangatta.	Foley Bros. Pty. Ltd., 491 Flinders-lane, Melbourne.
Butler, T. E., 486 Collins-street, Melbourne.	Footscray Produce Store, 71-73 Victoria-street, Footscray.
	Foy and Co., 36 Wholesale Fruit Market, Melbourne.
	Frankel, G. and S., 44 Wholesale Fruit Market, Melbourne.
	French, E. G., Victoria-street, Hastings.
	French, G., McLeod-road, Carrum.

Name; Principal Place of Business.

Galloway, William, Garden-street, East Geelong.
 Gandolfo, G., Queen Victoria Market; private address, 159 Capel-street, North Melbourne.
 Garlick, W. J., Lindenow South.
 Gattuso, G., and Sons, 127 Grattan-street, Carlton.
 Gaudion, P. G., Wandin Yallock.
 Geelong Auction Market, cr. James and Little Malop streets, Geelong.
 Geelong and Cressy Trading Co. Ltd., 138 Malop-street, Geelong.
 Geraldton Fruit Co., 57 Wholesale Fruit Market, Melbourne.
 Gilchrist, J. F., High-street, Woodend.
 Gill, R. W., Yarra-road, Croydon.
 Gippsland and Northern Co-op. Co. Ltd., 492 Flinders-lane, Melbourne.
 Gleeson, Bridget, Tower Hill, Warrnambool.
 Goad, H. C., Commercial-street, Korumburra.
 Godfrey, Dan, and Co. Pty. Ltd., Dandenong.
 Golden Valley Fruit Co. Pty. Ltd., 15 Wholesale Fruit Market, Melbourne.
 Goldsbrough, Mort, and Co. Ltd., 526 Bourke-street, Melbourne.
 Goodall, F. T., Croydon-road, Croydon.
 Goodwin, N. F., 117 Somerset-street, Richmond.
 Goulding, J. F., 483 Collins-street, Melbourne.
 Goulding, J. W., 413 Collins-street, Melbourne.
 Gowling, A. W., Seville.
 Grant and Quick, 16 Shiel-street, North Melbourne.
 Granter, D. F. F., 414 Pt. Nepean-road, Brighton.
 Great Southern Co-op. Co. Ltd., Beach-road, Foster.
 Green, N., Queen Victoria Market; private address, 155 Arnold-street, North Carlton.
 Greenfields Pty. Ltd., 34-36 Doveton-street, Ballarat.
 Greening, H. E., Lava-street, Warrnambool.
 Grigg, John T., St. Arnaud.
 Grindal, E. H., 1 Wales-street, West Brunswick.
 Guy's Fruit Service, 254 Railway-place, Flemington.

Haebich, Les, 71b Shed, Victoria Market; private address, 249 Franklin-street, Melbourne.
 Hall, N., and Son, 204 Mitchell-street, Bendigo.
 Hall, W. E., 6 Church-street, Belmont.
 Hanan, J. F., 44 Seymour-street, Traralgon.
 Hanbury, J. E., and Son Pty. Ltd., 33-35 King-street, Melbourne.
 Hancock, A. W., and Co., 104 Armstrong-street north, Ballarat.
 Hanger, H., Queen Victoria Market; private address, 91 Toorak-road, South Camberwell.
 Harrison, J. M., 65 Pender-street, Thornbury.
 Harvey, Dann, and Co. Pty. Ltd., 57-59 Gheringhap-street, Geelong.
 Houghton, W., and Co. Pty. Ltd., 545 Little Collins-street, Melbourne.
 Hawke, C. H., 273 Williamson-street, Bendigo.
 Henderson, B. S., Mountain Highway, The Basin, Bayswater.
 Hermon, W. J., Menzies Creek, via Belgrave.
 Hill, Frank A., Pty. Ltd., Charing Cross, Bendigo.
 Hill, J., and Sons Pty. Ltd., Fish Market, Melbourne.
 Holden, R. H., Wandin.
 Holden, W. M., Hogan-street, Tatura.
 Hong On and Co., 42 Wholesale Fruit Market, Melbourne.
 Hoopell, J. S., Mollison-street, Malmesbury.
 Hopkins, C. A., 139 High-street, Shepparton.
 Howe, A. F., Hunter-road, Wandin Yallock.
 Hurst and Green, 92 Exhibition-street, Melbourne.
 Hutchinsons Finley Flour Milling and Agency Co. Pty. Ltd., Hartington-street, Glenroy.
 Hyland, David, and Sons Pty. Ltd., 456 Flinders-lane, Melbourne.
 Hyman, J., and Sons, 51 Wholesale Fruit Market, Melbourne.

International Fruit and Mercantile Co., 6 Wholesale Fruit Market, Melbourne.
 Interstate Fruit Co., 50 Wholesale Fruit Market, Melbourne.
 Italiano, Leo, 301 Batman-street, West Melbourne.

Jackson Bros., James-street, Yarram.
 James, H. K., Fish Market Buildings, Spencer-street, Melbourne.
 Jennings, V. E. and R. S., Olive-grove, Dandenong.
 Johnson, T. W., Wandin East.
 Judson and Roberts, 311 Williamson-street, Bendigo.

Kealy, M. A., Coragulac.
 Kearney, Leo, Murchison.
 Kenny, J. C., Murchison.
 Kenny, W. R., Kalorama.

Name; Principal Place of Business.

Kilmore-Broadford Dairy Co., Kilmore.
 Kilpatrick, McLellan, and Co. Pty. Ltd., Melville-street, Numurkah.
 King and Heath, Main-street, Bairnsdale.
 King, E. C., Pty. Ltd., 2 Wholesale Fruit Market, Melbourne.
 King, J. L., 9 Queen-street, Bendigo.
 Kirks Bazaar, 1144 Mount Alexander-road, Essendon.
 Kirkwood, John, 51 William-street, Melbourne.
 Koroit and Tower Hill Farmers Co-op. Society Ltd., Koroit.
 Korumburra Co-op. Butter Factory and Trading Co. Ltd., Korumburra.
 Kotsiakos, C. J., Moyston-street, Castlemaine.
 Kurtze, A. H., Garden-street, Portland.
 Kurtze, R. J., 7th-street, Mildura.

Lambie, D. A., Merbein.
 Lanteri, Santi, Queen Victoria Market; private address, 20 Glen Eira-road, Ripponlea.
 Lawless, T. J., and Co., 107-109 Lydiard-street, Ballarat.
 Ledger, Herbert, Wann and Co., Bridge-street, Benalla.
 Leong Hoong Cheong and Co., 58 Wholesale Fruit Market, Melbourne.
 Lewthwaite, J. D., 128 Ford-street, Ivanhoe.
 Lister, George, Pty. Ltd., 168 Franklin-street, Melbourne.
 Logan, T. G., 1103 Dandenong-road, East Malvern.
 Louey Pang, H., and Co. Pty. Ltd., 168 Franklin-street, Melbourne.
 Lovett, H. L. E., and Co., 23 Wholesale Fruit Market, Melbourne.
 Lowan, H. W., Queen Victoria Market, Box 2604W, G.P.O., Melbourne.
 Lucas, D. S., and Co., 9 Wholesale Fruit Market, Melbourne.
 Lyaal and Son Pty. Ltd., 39 Leveson-street, North Melbourne.
 Lyaal, Sidney, Victoria-street, North Melbourne.

Macarthur, A., and Co., McMillan-street, Bairnsdale.
 Mace, E. H., 122 King-street, Melbourne.
 Man, Hop, 54 Wholesale Fruit Market, Melbourne.
 Martakis, G., 390 Clarendon-street, South Melbourne.
 Maryborough Flour Mills Pty. Ltd., 38 Albert-street, Maryborough.
 Mason, G. F., Queen Victoria Market, Box 1580P, G.P.O., Melbourne.
 Mathieson, Davis, Macarthur, and Co. Pty. Ltd., 53 Raymond-street, Sale.
 Melbourne Butter Supply Pty. Ltd., 184-188 Bank-street, South Melbourne.
 Melbourne Fruit Co., Queen Victoria Market, Victoria-street, Melbourne.
 Melgaard, R. G., and Co. Pty. Ltd., Scott-street, Dandenong.
 Mellor, F. R., 452 Queen-street, Melbourne.
 Mentiplay, D., and Co. Pty. Ltd., 27 Wholesale Fruit Market, Melbourne.
 Michell and Son, Newlyn.
 Mitchell, J. M., Victoria Market; private address, 12 McDonald-street, Glen Iris.
 Miller, A. F., Church-road, Doncaster.
 Mills, Alfred, and Sons Pty. Ltd., 438 Queen-street, Melbourne.
 Miners Fruit Palace, Market Building, Little Malop-street, Geelong.
 Monaghan and McDonald Pty. Ltd., Commercial-street, Korumburra.
 Moorabbin Poultry Auction Sales, Point Nepean-road, Moorabbin.
 Moore, A., Wood-street, Donald.
 Moore and Welsh, 292 Murray-street, Colac.
 Morden, J., Koo-wee-rup.
 Morris, G. N., and Co., Central Market, Colac.
 Morton, T. R. B., and Son, 34A Main-street, Box Hill.
 Moss, J., and Sons, 11 Wholesale Fruit Market, Melbourne.
 Moulden, E. T., and Sons Pty. Ltd., 294-8 Victoria-street, North Melbourne.
 Mulholland, D. J., 24 Arthurton-road, Northcote.
 Mumford, J. G., 35 Wholesale Fruit Market, Melbourne.
 Muratore, V., 56 Chetwynd-street, West Melbourne.
 Murphy, D. and L., 666 Burke-road, Camberwell.
 Murphy, W. T., Bros. Pty. Ltd., 594 Burwood-road, Auburn.
 Murphy and Greer, McLeod-street, Orbst.
 Murrells and McNicol, Napier-street, St. Arnaud.
 McBeth, J. P., 207 Neerim-road, Carnegie.
 McCarthy, H. A., corner Pleasant and South streets, Ballarat.
 McColl and Buzza Pty. Ltd., 865 Dandenong-road, Caulfield East.
 McCraith, John A., Fish Market Buildings, Spencer-street, Melbourne.

- Name; Principal Place of Business.*
- McCulloch Carrying Co. Pty. Ltd., 468 Collins-street, Melbourne.
- McDermott, W. G., junr., Silvan-road, Silvan.
- McDonald, Thompson, and Williamson Pty. Ltd., 541 Flinders-street, Melbourne.
- McKeever and Co., "The Rialto," Collins-street, Melbourne.
- McLean, N. N., Pty. Ltd., 395 Queen-street, Melbourne.
- McLean, A., and Son, Smythe-street, Benalla.
- McLennan, K. N., 125 Hassett-street, Leongatha.
- McNamara, J., and Co., Numurkah.
- McPhail, Anderson, and Co., 436 Bourke-street, Melbourne.
- McRae, John, and Son Pty. Ltd., Jung.
- Nash, S., and Sons, Drysdale.
- Natoli, Robert, 198 Bellarine-street, Geelong.
- Neerim and District Produce Agency, 222 Tyler-street, Preston.
- New Zealand Loan and Mercantile Agency Co. Ltd., 538-544 Collins-street, Melbourne.
- Nicholson, G., 365 Burke-road, Gardiner.
- Nolan, C. H., 527 Collins-street, Melbourne.
- Nolan, T. J., Railway-street, Euroa.
- Noonan, J. F., Pty. Ltd., 623 Collins-street, Melbourne.
- Norris and Wilkinson, Tinning-street, Brunswick.
- North Eastern Co-op. Society Ltd., Reid-street, Wangaratta.
- North Western Fruit Growers Ltd., 33 Peel-street, Ballarat East.
- Nuttall, Ellis, and Co., Williamson-street, Bendigo.
- Oberman, J., and Co. Pty. Ltd., 22 Wholesale Fruit Market, Melbourne.
- O'Hara, Thos., 315 Coventry-street, South Melbourne.
- O'Kane, M., Melville-street, Numurkah.
- O'Neill, Son, and Jones, Sutton-street, Maryborough.
- Onians, R. and A., 100 King-street, Melbourne.
- Orlando, T., and Co., Queen Victoria Market; private address, 9 Ormond-street, Eaglemont.
- O'Shea, Jeremiah, 77 Flemington-road, North Melbourne.
- O'Toole, H. J., Illowa.
- Pack, Kee, 55 Wholesale Fruit Market, Melbourne.
- Parker, A. J., and Co., Murray-street, Colac.
- Parker, G. E., and Son, Main-road, Hurstbridge.
- Parnhams Bentleigh Auctions, Jasper-road, Bentleigh.
- Pays Victoria Stores, Victoria-street, Kerang.
- Peachy, R. A., and Son, 623 Collins-street, Melbourne.
- Pearce, E. H., Springfield-road, Blackburn.
- Pellegrino, A., 30 Greeves-street, Fitzroy.
- Pellegrino, C., 290 Victoria-street, North Melbourne.
- Permewan, Wright Ltd., 31 King-street, Melbourne.
- Perrett, C. H. and A. M., 84 Main-street, Bairnsdale.
- Perry, S. J., and Co., 364 Little Collins-street, Melbourne.
- Pette, V., 139 Abbotsford-street, North Melbourne.
- Pilmore and Jackman, Dimboola.
- Pirrie Bros., 136 Exhibition-street, Melbourne.
- Pitt, A. E., 14 Wholesale Fruit Market, Melbourne.
- Plum, Stan, Wangaratta.
- Ponte, L., 212 Capel-street, North Melbourne.
- Potter Bros. Pty. Ltd., Williamson-street, Bendigo.
- Poultrymans and Farmers Trading Co., 280-86 Queensberry-street, North Melbourne.
- Pratt, David, and Sons, 215-221 Mair-street, Ballarat.
- Preston, W., 39 Murray-street, Elsternwick.
- Producers Co-op. Distributing Society Ltd., 180 Franklin-street, Melbourne.
- Puller and Nephew, 59 Wholesale Fruit Market, Melbourne.
- Pyramid Co-op. Society Ltd., Kelly-street, Pyramid Hill.
- Quick, P. R., and Sons, 438 Queen-street, Melbourne.
- Quong, Hi Shing, 113 Little Bourke-street, Melbourne.
- Quong, Hoong Wah, 41 Wholesale Fruit Market, Melbourne.
- Raffaele, Joseph, Main-street, Bairnsdale.
- Ramsay's Orange House, Red Cliffs.
- Read, H. L., Seville.
- Regan and Kenny, 33 Wholesale Fruit Market, Melbourne.
- Rhodes, W. J., Larnack-grove, Baxter.
- Richardson, A., and Co., 2 King-street, Melbourne.
- Richardson, H. F., and Co., Little Malop-street, Geelong.
- Roberts, Leslie, 13 Devon-avenue, West Coburg.
- Robertson and Gardner, 452-454 Flinders-lane, Melbourne.
- Robertson, E. C., Pty. Ltd., 527 Collins-street, Melbourne.
- Robinson, S. and D., Melton South.
- Rodriguez Bros., Queen Victoria Market; private address, 156 Donald-street, Brunswick.
- Rogerson, George, Railway Yards, Shepparton.
- Rose, Arthur Thomas, Queen Victoria Market; private address, 30 Lambeth-avenue, Armadale.
- Rosenfield, B., 52 Wholesale Fruit Market, Melbourne.
- Ross, J. W., 15 Wholesale Fruit Market, Melbourne.
- Name; Principal Place of Business.*
- Rossin, G., Queen Victoria Market, Melbourne; private address, 75 Moreland-road, East Coburg.
- Rouget, E. W., Wandin.
- Royle, W., and Sons, 483 Flinders-lane, Melbourne.
- Rullo, Vincent, Box 518, Mildura P.O.
- Sabatino and N. Ardella, 82 Queensberry-street, Carlton.
- Saltau and Son Pty. Ltd., 121 Kepler-street, Warrnambool.
- Salvaris, G., 161 Seventh-street, Mildura.
- San, Goon, and Co., 56 Wholesale Fruit Market, Melbourne.
- Santalucio, A., 152 Peel-street, North Melbourne.
- Sauer, E. E., 69 Langtree-avenue, Mildura.
- Sawyer and Devlin, Wilson-street, Horsham.
- Scanlon, J., 2 Bond-street, Sale.
- Schutt and Barrie Pty. Ltd., Geelong-road, West Footscray.
- Scott, Alex, and Co. Pty. Ltd., 297 Lonsdale-street, Dandenong.
- Scown, L. H., 15 Rutherford-street, Swan Hill.
- See Gee Fruit Co., Queen Victoria Market; private address, Murchison.
- Settineri, A., 163 Capel-street, North Melbourne.
- Sfirro, L., Queen Victoria Market; private address, 120 Capel-street, North Melbourne.
- Shea, Hood and Co. Pty. Ltd., 537 Flinders-lane, Melbourne.
- Shilliday Bros., 45 Langtree-avenue, Mildura.
- Silbert, Sharp and Davies Pty. Ltd., 17 Wholesale Fruit Market, Melbourne.
- Silk Bros. Pty. Ltd., 24 Wholesale Fruit Market, Melbourne.
- Simmons, S. F., 9 Blackwood-street, North Melbourne.
- Skews, R., and Son, 46 Queen-street, Warragul.
- Smith, David, Pty. Ltd., 3 Wholesale Fruit Market, Melbourne.
- Smith, L. A., 25 Doveton-street, Ballarat.
- Smith, Robert, 363 Flinders-street, Melbourne.
- Smith, W., Queen Victoria Market; private address, 2 Olga-street, Coburg.
- Stagg, Chas. A., and Co., Maffra.
- Star Fruit Co., 464 Queen-street, Melbourne.
- Starr, R. K.; 8 Orr-street, Yarrowonga.
- Stellarto, L., Queen Victoria Market; private address; 158 Peel-street, North Melbourne.
- Stott, T., and Sons, 26 Wholesale Fruit Market, Melbourne.
- Strachan and Co. Ltd., 25-43 Moorabool-street, Geelong.
- Straw Products Pty. Ltd., 84 William-street, Melbourne.
- Stuart, Ralph A., and Co. Pty. Ltd., 357-367 King-street, Melbourne.
- Sun, Loong, 46 Wholesale Fruit Market, Melbourne.
- Symons, J. P., Heyfield.
- Tainton, H. S., Victoria Market; private address, Canterbury-road, Forest Hill.
- Tassicker & Co. Pty. Ltd., Nelson-street, Nhill.
- Thomas, L., Market Buildings, Victoria-street, West Melbourne.
- Thompson Bros., Chaff and Produce Pty. Ltd., Cherry-street, Werribee.
- Thompson, S. W., Wandin North.
- Thompson, W. L., Melbourne-road, Yea.
- Thustain, R. J., Red Hill.
- Till, Henry, & Son, 35 Peel-street, North Melbourne.
- Tinney Bros. & Hanrahan Pty. Ltd., Bungaree.
- Tinney, W. D., High-street, Lancefield.
- Tomaino, Francis, 147 Brighton-road, St. Kilda.
- Tong, W. S., 31 Wholesale Fruit Market, Melbourne.
- Torney, R., Kingston.
- Torre & Restuccia, Box 133A, G.P.O., Melbourne; private address, 103 Bridport-street, Albert Park.
- Trawin, J. A., 122 King-street, Melbourne.
- Tulloch & Co., 114 King-street, Melbourne.
- Tyner, J. R., & Co., 465 Collins-street, Melbourne.
- Tyner, W., Pty. Ltd., 475 Collins-street, Melbourne.
- Unthank, R. E., Hodgins-road, Hastings.
- Vale, F. S., 1 Dumblane-avenue, Ascot Vale.
- Vary & Hanson, Morwell.
- Vaughan, Chas., & Co., cr. Bath and Armstrong streets, Ballarat.
- Vawdrey, W., 66 Moorabool-street, Geelong.
- Vear, F. W., Pty. Ltd., 28 Wholesale Fruit Market, Melbourne.
- Venuto, Nicolo, 7 Melbourne-road, Geelong.
- Victorian Butter Factories Co-op. Ltd., 54-60 King-street, Melbourne.
- Victorian Producers Co-op. Ltd., 578 Flinders-lane, Melbourne.
- Victorian Wheatgrowers Co-op. Ltd., 17 Queen-street, Melbourne.
- Villani, Antonio, Box 5311BB, G.P.O., Melbourne.

Name; Principal Place of Business.

Wade, H. M., & Co., 21 Wholesale Fruit Market, Melbourne.

Wadson Bros., Diamond Creek.

Walter, W., & Sons Pty. Ltd., Main-street, Willaura.

Wallis, G. S., Rainbow.

Ward, H. S. K., Pty. Ltd., 34-38 Spencer-street, Melbourne.

Watkins, L. J., 74 Little Meyer-street, Geelong.

Watkins Fruit Co. Pty. Ltd., 5 Wholesale Fruit Market, Melbourne.

Watson, D. F., cr. Maude and High streets, Shepparton.

Watts, Turnbull & Co., Benalla.

Weddel & Co. (Aust.) Pty. Ltd., 43 King-street, Melbourne.

Western District Co-op. Produce & Insurance Co. Ltd., 14-20 King-street, Melbourne.

Western Fruit Produce Co. Pty. Ltd., Market-square, Ballarat.

Whaley, W. G., 9 Fitzgibbon-avenue, West Brunswick.

White, A. G., Queen's-road, Sylvan.

Williams, A. E., Queen's-road, Silvan.

Williams, H. E., & Sons Pty. Ltd., 9 High-street, Maryborough.

Willis Bros., Piper-street, Kyneton.

Wilson, A., L. Shed, Victoria Market; private address, 267 Pigdon-street, North Carlton.

Wilson & Frazer, 996-1000 Lygon-street, North Carlton.

Wilson, H., Pty. Ltd., 10 Wholesale Fruit Market, Melbourne.

Wing Hie & Co., 53 Wholesale Fruit Market, Melbourne.

Wing, R. A., & Co., 37 Wholesale Fruit Market, Melbourne.

Wing Young & Co., 38 Wholesale Fruit Market, Melbourne.

Woolf, G., & Sons Pty. Ltd., 29-30 Wholesale Fruit Market, Melbourne.

Wright, Stephenson (Australia) Pty. Ltd., 34 Queen-street, Melbourne.

Yee Hop Loong & Co., 32 Wholesale Fruit Market, Melbourne.

Yee Tong & Co., 43 Whole Fruit Market, Melbourne.

Yeoman Bros., Snake Valley.

Yick Sam & Co., 39 Wholesale Fruit Market, Melbourne.

Young & Co., 201 Main-street, Ballarat.

Young, Sang, 45 Wholesale Fruit Market, Melbourne.

Young, S. T., 65 Pynsent-street, Horsham.

Young, Tim, & Co. Pty. Ltd., 18 Wholesale Fruit Market, Melbourne.

Youngusband Ltd., 94 King-street, Melbourne.

Zagami & Co., Bairnsdale.

Zimmer, J., & Co., 15 Bay-street, Brighton.

LIST of persons to whom Farm Produce Agents' Licences have been issued for the year ending December, 1947, all of whom are exempt from the provisions of paragraphs (a) and (b) of sub-section (1) of section (5) of Act 4736 in regard to lodging a fidelity bond:—

Name; Principal Place of Business.

Alexander, J. M., Queen Victoria Market; private address, 39 Liverpool-street, West Coburg.

Anthony Bros., 34 Adelaide-street, Malvern.

Arceri Pasquale, 487 Spencer-street, West Melbourne.

Askew, G., 21 Maryston-street, Yarraville.

Australian Wholesale Grocery Pty. Ltd., 103-5 Victoria-street, Fitzroy.

Bartlett, R. D., 28 Chetwynd-street, Melbourne.

Beckoff, T., 19 Flemington-road, North Melbourne.

Bishop, E. W., junr., 228 Maribyrnong-road, Moonee Ponds.

Brailsford, S. J., 2 Yarra-street, Abbotsford.

Bretherton, Bruce & Son., 442 Glenhuntly-road, South Caulfield.

Brown, P. A., 11 Newmarket-street, Northcote.

Burke, John, 5 Autumn-street, Coburg.

Bynon, J. A., Tallarook-street, Seymour.

Chalker, L., Victoria Market; private address, 594 Lygon-street, Carlton.

Chamberlain, G. F., & A. J. Schultz, Victoria Market; private address, 244 Barker's-road, Hawthorn.

Ciancio, B. V., 23 George-street, Fitzroy.

Clayton, W. J., Therry-street, Melbourne.

Cleary, H. J., 131 The Parade, Ascot Vale.

Colocino, G., 136 Peel-street, North Melbourne.

Connor, H. T., 497 Spencer-street, Melbourne.

Copolov, Myer, 73 Keppel-street, Carlton.

Country Fruit Distributors, 70 Arden-street, North Melbourne.

Crittenden, James, 808 Nicholson-street, North Fitzroy.

Name; Principal Place of Business.

Dalli, G., 186 Drummond-street, Carlton.

Davis, Lancaster & Co., Queen's Wharf, King-street, Melbourne.

Devlin, F. D., 170 Park-street, North Fitzroy.

Diacio, V., 63 Capel-street, West Melbourne.

Dibble, Bennett Pty. Ltd., 41 Grandview-avenue, Pascoe Vale South.

Di Benedette, G., 128 Capel-street, West Melbourne.

Dyer, W. & A., 7 Princess-street, Fitzroy.

Gandolfo, Salvatore, 159 Capel-street, North Melbourne.

Greaves, Arthur, 81 Capel-street, West Melbourne.

Grigg, James, & Son, 14-16 South-street, Ascot Vale.

Hibbens, W. R., Queen Victoria Market; private address, 40 Talbot-avenue, East St. Kilda.

Holden, J. H., 44 Gatehouse-street, Parkville.

Jacobs, J. E., "Idamere," North-road, Murrumbeena.

Jochinke, E. W., Upper Regent-street, Dimboola.

Johnson, C. H., 386 Queen-street, Melbourne.

Klein, J., 67 Royal-parade, Parkville.

Lacey, P. J., 53 Delaware-street, Reservoir.

Layne, J. J., 51 Lincoln-street, North Richmond.

MacLeod, John, & Co. Pty. Ltd., 120-122 Lydiard-street, Ballarat.

Magglo, Dominic, 111 Peel-street, North Melbourne.

Marazita, G., 301 Batman-street, West Melbourne.

Maver, Allan D., 62 Nicholson-street, East Coburg.

Maver, G. V., 11 Albion-street, West Brunswick.

Mousley, C., 33 Hickford-street, East Brunswick.

McCabe, J. A., 158 Ferrars-street, South Melbourne.

McKinnon, C., 3 Napier-street, St. Arnaud.

McLaughlin, J., 6 Alexander-parade, Fitzroy.

McPherson, G. & R., 53 Hopkins-street, Footscray.

Newell, E., 149 Lennox-street, Richmond.

Paxinos, A. P., 9 Arnold-street, Carlton.

Portelli, Thomas, 407 Centre-road, Bentleigh.

Reed, L. H., 522 Drummond-street, Carlton.

Robertson, H., 46 John-street, East Brunswick.

Scott, John Arthur, 13A Courtney-street, North Melbourne.

Searles, J. L., 64 Madden-avenue, Mildura.

Secca, A., 53 Ormond-road, Elwood.

Smith, R. E., 5 De Carle-street, Coburg.

Stabb, A. E., 10 Payne-street, West Caulfield.

Stephens, John, 64 Victoria-street, Sandringham.

Stevens, E. H., 453 Nicholson-street, North Carlton.

Sullivan, J., 17 Westgarth-street, Fitzroy.

Thomas, I. H., 942 Canterbury-road, Box Hill.

Thomas, W. C., 381 Station-street, Box Hill.

Trimble, T., 2 Dudley-street, West Melbourne.

Turnbull, P., & Co., 483 Collins-street, Melbourne.

Ventauras & Sons, 114 O'Connell-street, North Melbourne.

Wake, H. J., 101 Pearson-street, Brunswick.

Walsh, E. J., 331 Latrobe-street, Melbourne.

Webber, E. F., & Co., 15 Osborne-street, Hawthorn.

Webberley, P. T., 395 Queen-street, Melbourne.

White, G. S., 21 Trenoweth-street, West Brunswick.

Wilson, D. R., 9 Valentine-street, Ivanhoe.

Williams, R. G., 19 High-road, Camberwell.

Wyatt, Leslie, 113 Edgevale-road, Kew.

LIST of brokers to whom Farm Produce Agents' Licences have been issued for the year ending December, 1947, and each of whom is exempt from lodging a fidelity bond (in accordance with the provisions of section 5, sub-section (6) of Act 4208):—

Name; Address.

Box, A. D., 528 Collins-street, Melbourne.

Bucknell, C. W., 528 Collins-street, Melbourne.

Evans & Coutts, 422 Collins-street, Melbourne.

Fox, E. J., 120 King-street, Melbourne.

Fraser, A. H., 34 Queen-street, Melbourne.

Gidley, John, 465 Collins-street, Melbourne.

Johnson, A. K., 528 Collins-street, Melbourne.

Leaver, C. H., & Co. Pty. Ltd., 528 Collins-street, Melbourne.

Todd, J. A., 120 King-street, Melbourne.

Wood, C. H., & Co., 422 Collins-street, Melbourne.

COUNTY COURTS.

NOTICE is hereby given that County Courts will be held during the year 1947 at the under-mentioned places, on the days hereunder mentioned:—

Colac.—Tuesday, 2nd September; Tuesday, 2nd December.

Kyneton.—Wednesday, 8th October.

Maryborough.—Tuesday, 9th September.

Seymour.—Tuesday, 5th August.

Warragul.—Wednesday, 5th November.

Courts of Insolvency and Courts of Mines will be held on the days above mentioned, at such of the above-mentioned places as have been appointed for holding such Courts.

By order of the Judges,

R. D. McFARLANE,
Registrar, County Court, Melbourne.

SHIRE OF WARANGA.

ORDER DECLARING PUBLIC HIGHWAY.

IN pursuance of the powers conferred by sections 521 and 525 of the *Local Government Act 1928*, the Council of the Shire of Waranga doth hereby order that the land next hereunder described, which has been taken, purchased, or acquired by it, shall be a public highway from and after the date of the publication of this Order in the *Government Gazette* of the State of Victoria, namely:—

All that piece or parcel of land, being part of Crown allotments 11A and 16, Parish of Burrumboot East, County of Rodney: Commencing at a point on the north-west corner of the said Crown allotment 11A in a line bearing east 80 chains; thence by a line bearing south 65 deg. 11 min. west 2 chains 38 3/10 links; thence by a line bearing west 77 chains 83 7/10 links; thence by a line bearing north 1 chain to the point of commencement.

And the said Council doth further declare that such land shall be a public highway in lieu of a certain existing surveyed road in the Shire of Waranga, and which is more particularly described as follows:—

All that piece or parcel of land in the said Parish of Burrumboot East, County of Rodney: Commencing at the south-west corner of Crown allotment 11A, Parish of Burrumboot East, County of Rodney; thence by a line bearing east 40 chains; thence by a line bearing north 65 deg. 11 min. east 41 chains 69 7/10 links; thence by a line bearing east 2 chains 16 3/10 links; thence by a line bearing south 65 3/10 links; thence by a line bearing south 65 deg. 11 min. west 43 chains 76 links; thence by a line bearing west 40 chains 33 links; thence by a line bearing north 1 chain 50 links to the point of commencement.

This Order is made in lieu of that published in *Government Gazette* No. 168, dated 18th June, 1941.

Dated this fourth day of February, One thousand nine hundred and forty-seven.

The common seal of the President, Councillors, and Ratepayers of the Shire of Waranga was hereto affixed, in the presence of—

REG. S. HILL, President.
(SEAL) A. E. ENDERS, Councillor.
W. C. GEYLE, Shire Secretary.

Confirmed by the Governor in Council,
1st July, 1947.

C. W. KINSMAN,
Clerk of the Executive Council.

Farmers Debts Adjustment Act 1935.

CANCELLATION OF STAY ORDER.

NOTIFICATION is hereby given that the Stay Order issued to the under-mentioned farmer has been cancelled by the Farmers' Debts Adjustment Board, such cancellation to take effect on Wednesday, 9th July, 1947:—

No. of Stay Order; Name; Address.

3777; Patten, Francis William; Baulkamaugh.

W. J. EVANS, Deputy Secretary,
Farmers' Debts Adjustment Board.
8th July, 1947.

MINING LEASES GRANTED.

- 8173, Beechworth; Royston Siddons; 29a. 0r. 31p.; in the Parish of Mullindolingong.
11228, Bendigo; Deborah Gold Mines No Liability; 2r. 23p.; in the Parish of Sandhurst (in lieu of lease No. 11012, Bendigo, expired).
11233, Bendigo; John William Earnest Morrow and Maurice George Lewis; 44a. 3r. 22p.; in the Parish of Sedgwick.
8991, Castlemaine; Seddon Cherrington Phillips; 22a. 1r. 2p.; in the Parish of Greensborough.
9004, Castlemaine; Henry Thomas Colston; 32a. 0r. 25p.; in the Parish of Castlemaine.
5484, Gippsland; John Storie Turnbull and Dennis Rawson; 40a. 2r. 27p.; in the Parish of Tabberabbera.
5486, Gippsland; John Storie Turnbull, William Henry Parkes, and Dennis Rawson; 16a. 3r. 11p.; in the Parish of Tabberabbera.
7009, Maryborough; James Hugh McDonald and Sam George Wilkinson; 26a. 2r. 20p.; in the Parish of Tarnagulla.

TAILINGS LICENCES GRANTED.

- 1999, Tailings Licence; Gold Dumps Pty. Ltd.; 74a. 2r.; in the Parishes of Sandhurst and Nerring (in lieu of Tailings Licence No. 1697, expired).
2001, Tailings Licence; Alfred George Leech (in lieu of Tailings Licence No. 1945, expired).
2006, Tailings Licence; Hume Pipe Co. (Australia) Ltd. (in lieu of Tailings Licence No. 1968, expired).
2008, Tailings Licence; Victor Deschamp (in lieu of Tailings Licence No. 1962, expired).
2009, Tailings Licence; J. Vyvyan Williams.

CONSENT GRANTED TO TRANSFER MINING LEASES.

- 8081, Beechworth; from William Benjamin Spargo to William Benjamin Spargo and Evelyn Maud Spargo.
8111, Beechworth; from William Benjamin Spargo to William Benjamin Spargo and Evelyn Maud Spargo.
6734, Maryborough; from George Harris Flett and Antonio Polinelli to Chewton Gold Mines No Liability.

W. G. MCKENZIE,
Minister of Mines.

AUCTION SALES ACT 1928.

KERANG.—Notice is hereby given that a Special Meeting of Justices for the Licensing of Auctioneers will be held at the Court House, Kerang, on Friday, the 1st of August, 1947, at the hour of Ten o'clock in the forenoon, to consider an application by Allan Joseph Walker, of Kerang, for an Auctioneer's Licence. Dated at Kerang this 30th day of June, 1947.—A. T. RYALL, Clerk of Petty Sessions.

CONTRACTS ACCEPTED.—(Series 1946-47.)

GENERAL STORES.

Gazette No. 269, 27th February, 1946, Schedule No. 52, Tools (General).—For the rates shown opposite the following items substitute the rates as set out hereunder, to date from 20th May, 1947:—Item No. 104, 16s. 3d. per doz.; Item No. 106, 18s. 6d. per doz.; Item No. 112, 5 feet, 19s. 9d. per doz.; 5 ft. 6 in., 21s. per doz.; 6 feet, 23s. per doz., 6 ft. 6 in., 25s. per doz.; Item No. 113, Claw, 6s. per doz., 14 in., 4s. 9d. per doz., 16 in., 5s. 3d. per doz., 18 in., 6s. per doz.; Item No. 114, 4s. 3d. per doz.; Item No. 115, 14 in., 20s. per doz., 2 in. 27s. 6d. per doz.; Item No. 118, 21s. per doz.; Item No. 121, 5 feet, 12s. 9d. per doz., 5 ft. 6 in., 13s. 6d. per doz.; 6 feet, 14s. 6d. per doz.; Item No. 125, 18s. per doz.; Item No. 127, Spade, 33s. 3d. per doz., Shovel, 34s. 6d. per doz.; Item No. 128, Shovel, 20s. per doz.; Item No. 131, 11s. per doz.; Item No. 132, 13s. 9d. per doz. Rates plus 20 per cent. less 5 per cent. discount.

Gazette No. 122, 5th July, 1946, Chemicals, &c., Schedule No. 25.—Rate for Soda Ash—Item No. 74—increased by 15s. 3d. per ton, as from 6th June, 1947.

W. H. RUTHERFORD, Secretary to the Tender Board.
8.7.47.

CONTRACTS ACCEPTED.—(Series 1947-48.)

VICTORIAN RAILWAYS.

1. Manufacture, supply, delivery, erection, and setting of stationary type steam boiler, complete with boiler mountings, &c., at rates. (Contract 55754).—Babcock and Wilcox Ltd. 2. Heating elements, at rates (Contract 56150).—W. G. Crossle and Co. 3. Double-shouldered sleeper plates, at rates (Contract 56301).—The Broken

Hill Pty. Co. Ltd. 4. Nickel steel blooms, at £50 2s. 6d. per ton (Contract 56302).—Commonwealth Steel Co. Ltd. 5. Nickel case—hardening steel round bars, at rates (Contract 56303).—Commonwealth Steel Co. Ltd. 6. Road motor sedan cars, at £568 0s. 6d. each (Contract 56326).—Preston Motors Pty. Ltd. 7. Road motor truck, at £503 10s. each (Contract 56332).—Preston Motors Pty. Ltd. 8. Insulated copper wire, at £1 19s. 3d. per 100 yards (Contract 56339).—Noyes Bros. (Melb.) Ltd.

By order of the Victorian Railways Commissioners,

E. C. EYERS, Secretary. 4.7.47.

ORDERS IN COUNCIL.—(Series 1946-47.)

STATE ELECTRICITY COMMISSION.

2575. The supply and erection of hot water radiators and accessories at the Commission's Head Office, to Specification No. 46-47/96.—Charles E. Guy and Co.

2576. The supply and erection of hot water boiler and accessories at the Commission's Head Office, to Specification No. 46-47/96.—Gardner and Naylor Pty. Ltd.

Approved by the Governor in Council, 3rd June, 1947.
—C. W. KINSMAN, Clerk of the Executive Council.

2577. The supply of 9,604 super. feet oregon timber 6 in. and wider, to Quotation No. 3620a.—J. Wright and Sons.

2578. The supply of 250,000 yards ½-in. black adhesive tape, to Quotation No. 3831.—Mica and Insulating Supplies Co. Pty. Ltd.

2579. The removal of seven huts from Darley Camp and transport to metropolitan area, to Quotation No. 4238.—Griffiths and Enders.

2580. The hire of four drilling plants for brown coal investigations in the Latrobe Valley for twelve months.—Southern States Drilling Co. Pty. Ltd.

2581. The supply of spare parts for motor vehicles.—Coles Bros. Ltd.

2582. The supply of electrical reticulation assets at Darley Military Camp.—Commonwealth Disposals Commission.

Approved by the Governor in Council, 24th June, 1947.
—C. W. KINSMAN, Clerk of the Executive Council.

ORDERS IN COUNCIL.—(Series 1947-48.)

DEPARTMENT OF PUBLIC INSTRUCTION.

171. One only wind tunnel, fixing and construction, for Melbourne Technical College, £120.—P. Clark Pty. Ltd., Melbourne.

172. One only 16 mm. motion picture sound projector, for Melbourne Technical College, £180.—Pyrox Pty. Ltd., Melbourne.

173. One only two-stage compressor, for Melbourne Technical College, £228 6s. 6d.—Ingersoll-Rand Pty. Ltd., Melbourne.

174. One only chain and chisel morticing machine, for Footscray Technical School, £367 5s.—Bendigo Ordnance Factory, Bendigo.

Approved by the Governor in Council, 1st July, 1947.
—C. W. KINSMAN, Clerk of the Executive Council.

DEPARTMENT OF PUBLIC WORKS.

175. Supply of 150 tons of wire to the Wire Netting Factory, His Majesty's Gaol, Pentridge, Coburg, £3,855.—Lysaght Brothers and Company Proprietary Limited, of Sydney.

Approved by the Governor in Council, 1st July, 1947.
—C. W. KINSMAN, Clerk of the Executive Council.

STATE ELECTRICITY COMMISSION.

176. The supply of mechanical parts for drill carriage, Kiewa Hydro-Electric Scheme, to Quotation No. 4106.—Gibson, Battle (Melbourne) Pty. Ltd.

177. The supply of 32 sets fabricated steelwork for transmission line towers, to Quotation No. 3378.—Johns and Waygood Ltd.

178. The supply of 340 steel lockers for Yallourn, to Quotation No. 4286.—E. T. Brown Ltd.

179. The supply of one vertical condensate pump for turbo-generator, Newport Generating Station, to Quotation No. 2842.—Thompson's (Castlemaine) Ltd.

180. The supply of air and air brake equipment for eighteen overburden trucks, Yallourn Open Cut, to Quotation No. 4333.—Westinghouse Brake (A/asia) Pty. Ltd.

181. The supply of structural steelwork for No. 3 Rectifier Sub-station, Yallourn, to Quotation No. 4290.—Edward Campbell and Son Pty. Ltd.

182. The supply of 36 only bar tread tires complete with flaps and tubes for heavy-duty trucks, to Quotation No. 4339.—Goodyear Tire and Rubber Co. (Aust.) Ltd.

183. The supply of one Remington accounting machine with eleven registers for Yallourn, to Quotation No. 4446.—Chartres Pty. Ltd.

184. The cost incurred in sending Dr. H. B. Budgen to Germany for the purpose of securing design data and drawings of brown coal winning and associated machinery and transmitting these to Australia.—Stothert and Pitt (Aust.) Pty. Ltd.

185. The supply of one Le Roi air compressor mounted on a trailer for Kiewa Hydro-Electric Scheme.—Dynamic Engineering Co. Pty. Ltd.

Approved by the Governor in Council, 1st July, 1947.
—C. W. KINSMAN, Clerk of the Executive Council.

GRAIN ELEVATORS ACT 1934 (No. 4270).

At the Executive Council Chamber, Melbourne, the first day of July, 1947.

PRESENT:

His Excellency the Governor of Victoria.
Mr. Hayes | Mr. Fraser.

APPOINTMENT OF ACTING CHAIRMAN OF THE GRAIN ELEVATORS BOARD.

IN pursuance of the powers in that behalf conferred by the *Grain Elevators Act 1934* (No. 4270), His Excellency the Governor of the State of Victoria, by and with the advice of the Executive Council thereof, doth by this Order hereby appoint, for a period of not more than six (6) months, Michael Joseph Canny, to act in the place of the Chairman of the Grain Elevators Board, absent from Victoria, and as Acting Chairman to discharge the duties of Chairman until the return to Victoria of the Chairman of the said Board or the expiry of the period of appointment as Acting Chairman, whichever first happens.

And the Honorable William George McKenzie, His Majesty's Minister of Agriculture for the State of Victoria, shall give the necessary directions herein accordingly.

C. W. KINSMAN,
Clerk of the Executive Council.

MELBOURNE HARBOR TRUST ACT 1928 (No. 3733).

At the Executive Council Chamber, Melbourne, the first day of July, 1947.

PRESENT:

His Excellency the Governor of Victoria.
Mr. Hayes | Mr. Fraser.

IN accordance with the provisions of the *Melbourne Harbor Trust Act 1928* (No. 3733), His Excellency the Governor of the State of Victoria, by and with the advice of the Executive Council thereof, doth by this Order hereby appoint—

ALBERT GEORGE ALLNUTT, a person identified with primary production in Victoria, a Commissioner of the Melbourne Harbor Trust, for a period of three years, from and inclusive of the 1st day of July, One thousand nine hundred and forty-seven, and doth re-appoint the following as Commissioners of the Melbourne Harbor Trust for a further period of three years from and inclusive of the 1st day of July, One thousand nine hundred and forty-seven:—

DAVID YORK SYME, an owner of ships registered at Melbourne or in some British port and trading at the Port of Melbourne.

FRANCIS DUNCAN, a person engaged in the business of an importer by sea of goods into the State of Victoria.

JOHN PERCIVAL WEBB, a person engaged in the business of an exporter by sea from the State of Victoria of wool, grain, butter, fruit, or other Victorian produce.

And the Honorable John Cain, His Majesty's Treasurer for the State of Victoria, shall give the necessary directions herein accordingly.

C. W. KINSMAN,
Clerk of the Executive Council.

SEEDS ACT 1928 AND 1935.

At the Executive Council Chamber, Melbourne, the
first day of July, 1947.

PRESENT:

His Excellency the Governor of Victoria.

Mr. Hayes.

Mr. Fraser.

REGULATIONS.

IN pursuance of the powers conferred by the Seeds Act 1928 and 1935 and all other powers enabling him in that behalf, His Excellency the Governor of the State of Victoria by and with the advice of the Executive Council thereof, doth hereby repeal the Regulations made on the 11th February, 1936, and the 27th February, 1940, and in lieu thereof doth make the following Regulations (that is to say):—

1. "Foreign Ingredients" shall be substances of the character following:—

"Other Crop Seeds" are seeds of those plants listed in Group I. and Group II. of Schedule IV. hereto.

Weeds or seeds of weeds.

Non-germinable seeds.

Seeds other than those specified in the invoice.

"Inert Matter" includes all portions of seeds or fruits that are one-half or less than one-half the normal size, completely decorticated seeds of legumes, clusters of mangel, beet and sugar beet containing no seeds and clusters which pass through a 2-mm. slit sieve, stones, chaff, sand, grit, soil, fragments of roots, stems, leaves and flowers, empty glumes, single pales, sterile flowers of grasses, parts of insects, dead insects, scales and any other inert matter as for instance seeds containing larvae of parasitic insects (Foxtail seeds with larvae of *Oligotropus* sp.) and *Claviceps sclerotia* in grass seed.

2. The sale of seed containing any seed of the species named in Schedule I of these Regulations is prohibited, provided that all recognized cultivated varieties of those species imported for the purpose of cultivation shall be exempt from this Regulation.

3. In respect of seeds included in Schedule II. of these Regulations, the number of weed seeds which may be contained in any kind of seeds shall not exceed that prescribed opposite each weed named in the said schedule, subject to the conditions (a) and (b) set out at the head of the said schedule.

4. The weights of seeds to be taken as samples, for the purpose of examination, shall be not less than the weights set forth in the second column of Schedule III. of these Regulations.

5. The proportion or amount of "Foreign Ingredients" which may be contained in any kind of seed shall not exceed the proportion or amount set forth opposite the name of each kind of seed in Schedule IV. of these Regulations.

6. The fee for examination of each sample of seed made under the Act shall be two shillings and six pence.

7. On every parcel of seed of *Trifolium subterraneum* (Subterranean Clover) sold or exposed or offered for sale, or on a label securely attached thereto, there shall be clearly printed or written:—

(a) The words "Subterranean Clover."

(b) The flowering period and strain name in the following words:—

"First early flowering strain—Dwalganup," or "First early flowering strain—Mulwala," or "Early flowering strain—Bacchus Marsh," or "Late flowering strain—Tallarook,"

as the case may be.

(c) The words "Strain unknown" in cases where the flowering period and strain name are not known.

Where the strain name only is not known, the flowering period must be stated.

8. The penalty for any contravention of these Regulations shall be a sum not exceeding Ten pounds.

SCHEDULE I.

SEEDS OF WEEDS WHICH ARE PROHIBITED SEEDS.

<i>Aethusa cynapium</i> L.	Fools parsley
<i>Allium triquetrum</i> L.	Three-cornered garlic
<i>Allium vineale</i> L.	Crow garlic
<i>Ambrosia</i> spp.	Ragweeds
<i>Arctium lappa</i> L.	Burdock
<i>Arctium minus</i> Bernh.	Lesser Burdock
<i>Asphodelus fistulosus</i> L.	Onion weed
<i>Berberis vulgaris</i> L.	Barberry
<i>Brassica tournefortii</i> Gouan	Long fruited wild turnip
<i>Carrichera annua</i> (L.) Prantl.	Ward's weed
<i>Carthamus glaucus</i> Biob.	Glaucous Star thistle
<i>Carthamus lanatus</i> L.	Saffron thistle
<i>Centaurea calcitrapa</i> L.	Star thistle
<i>Centaurea picris</i> Pall.	Hard Heads or Russian Knapweed
<i>Centaurea solstitialis</i> L.	St. Barnaby's thistle
<i>Cirsium arvense</i> (L.) Scop.	Creeping or Californian thistle
(Syn. <i>Cnicus arvensis</i> Hoffm.)		
(Syn. <i>Carduus arvensis</i> Robson)		
<i>Chondrilla juncea</i> L.	Skeleton weed
<i>Chrysanthemum leucanthemum</i> L.	Ox-eye Daisy
<i>Cicuta bulbifera</i> L.	Bulbous Cowbane
<i>Cicuta maculata</i> L.	Spotted homlock
<i>Cicuta virosa</i> L.	Cowbane
<i>Conium maculatum</i> L.	Water hemlock
<i>Convolvulus arvensis</i> L.	Bindweed
<i>Cuscuta</i> spp.	Dodder
<i>Datura</i> spp.	Thorn apple
<i>Euphorbia esula</i> L.	Leafy spurge
<i>Euphorbia segetalis</i> L.	Short-stommed carnation weed
<i>Euphorbia terracina</i> L.	False caper
<i>Hemeria collina</i> Vent.	One-leaved cape tulip
<i>Hemeria miniata</i> Sweet	Two-leaved cape tulip
<i>Hypericum perforatum</i> L.	St. John's Wort
var. <i>angustifolium</i> D.C.		
<i>Iva axillaris</i> Pursh.	Poverty weed
<i>Lepidium draba</i> L.	Hoary cross or White weed
<i>Myagrum perfoliatum</i> L.	Muskweed
<i>Nassella trichotoma</i> (Nees) Hack	Serrated tussock or Yass River tussock
<i>Orobanche minor</i>	Broom rape
<i>Oryza sativa rufipogon</i>	Red rice
<i>Physalis lanceolata</i> Mich.	Prairie ground cherry
<i>Raphanus raphanistrum</i> L.	Wild radish or Jointed charlock
<i>Rapistrum rugosum</i> All.	Turnip weed
<i>Salvia reflexa</i> Horn.	Mintweed
<i>Scotymus maculatus</i> L.	Spotted thistle
<i>Senecio jacobaea</i> L.	Ragwort
<i>Silene cucubalus</i> Wibel	Bladder campion
(Syn. <i>S. vulgaris</i> Garcke),		
(Syn. <i>S. inflata</i> Sm)		
<i>Silybum marianum</i> (L.) Gaertn	Variegated or Milk thistle
(Syn. <i>Carduus marianus</i> (L.))		
<i>Sinapis arvensis</i> L.	Charlock
(Syn. <i>Brassica sinapistrum</i> (Boiss)),		
(Syn. <i>Brassica arvensis</i> (Ktze))		
<i>Sonchus arvensis</i> L.	Perennial sow thistle
<i>Sorghum halepense</i> Pers.	Johnson grass
<i>Striga lutea</i> Lour.	Witch weed
<i>Verbesina encelioides</i> Bth. and Hk.	Crownbeard

SCHEDULE II.

RESTRICTED WEED SEEDS.

(a) In the cases of—beans, buckwheat, cotton, cow-peas, lentils, lupins, peas, taros, teosinte, and seeds of similar or larger size, the number of seeds herein set out allowed in 1 lb. of any kind of seed shall not be greater than the number opposite the name of such seed.

(b) In the case of all other seeds, the number of seeds herein set out allowed in 1 oz. of any kind of seeds shall not be greater than the number opposite the name of such seed.

	Seeds per oz. or per lb.
<i>Alternanthera acryantha</i> R. Br., s ^{yn.} <i>A. Echinata</i> —Khaki weed	20
<i>Anmi</i> spp.—Bishop's weed	20
<i>Amsinckia</i> spp.—Yellow burr weed	10
<i>Anthemis Cotula</i> , L.—Stinking Mayweed	20
<i>Argemone mexicana</i> , L.—Mexican poppy	10
<i>Arrhenatherum avenaceum</i> , Boauv. var. <i>bulbosum</i> —Onion Twitch	10
<i>Brassica</i> spp. (all other weed species)	20
<i>Carduus pycnocephalus</i> . Jacq.—Slender thistle	10

SCHEDULE II.—continued.

	Seeds per oz. or per lb.
<i>Cirsium lanceolatum</i> , L.	10
syn. <i>Carduus lanceolatus</i> , Scop.	
syn. <i>Cnicus lanceolatus</i> , Hoffm.—Spear thistle	
<i>Echium</i> spp.—Bugloss	20
<i>Emex australis</i> , Steinh.—Spiny Emex	10
<i>Erodium Botrys</i> , Bertol.—Long Stork's bill	20
<i>Lithospermum arvense</i> , L.—Corn groundwell or Ironweed	20
<i>Marrubium vulgare</i> , L.—Horehound	10
<i>Melilotus indica</i> , All.—King Island Melilot or Hexham Scent	10
<i>Polygonum</i> spp.—Wireweed	20
<i>Reseda Luteola</i> , L.—Wild Mignonette	10
<i>Romulea</i> spp.—Onion grass	10
<i>Steymbrium</i> spp.—Mustard	20

SCHEDULE III.

WEIGHTS OF SAMPLES TO BE SUBMITTED FOR TESTS.

Kinds of Seed.	Prescribed Weights (Ounces).
Seeds of <i>Agrostis</i> spp., <i>Axonopus</i> spp., <i>Chloris gayana</i> , <i>Cynodon dactylon</i> , <i>Dactylis glomerata</i> , <i>Festuca</i> spp., <i>Paspalum</i> spp., <i>Phalaris</i> spp., <i>Poa</i> spp., <i>Lotus</i> spp., <i>Trifolium repens</i> , <i>T. hybridum</i> , <i>Brassica</i> spp., Celery, Carrot, Lettuce, Parsnip, Tomato, and seeds of a similar size	2
Seeds of <i>Medicago</i> spp., <i>Melilotus</i> spp., <i>Trifolium pratense</i> , <i>T. fragiferum</i> , <i>T. subterraneum</i> , <i>Lolium</i> spp., Cucumber, Linseed, Melons, Millets, Onions, Radish, Spinach, and seeds of a similar size	4
Seeds of <i>Bromus unioloides</i> , Sudan grass, <i>Sorghum</i> , <i>Beta</i> spp., Navy and Rice Beans, Cowpeas, Lentils, Marrows, Pumpkins, Sunflowers, and seeds of a similar size	8
Seeds of Beans (French and Broad, &c.), Cotton, Peas, and seeds of a similar size	16

SCHEDULE IV.

FOREIGN INGREDIENTS.

Kind of Seeds.	Percentage Inert Matter Plus Weed Seeds by Weight.	Percentage Weed Seeds by Weight.	Percentage Other Crop Seeds by Weight.	Percentage Non- Germinable Seeds.
Asparagus75	.25	.1	45
Beans—				
Broad	1.25	.25	.1	30
French	1.25	.25	.1	25
Lima	1.25	.25	.1	25
Mauritius	1.25	.25	.1	30
Navy	1.25	.25	.1	25
Pinto	1.25	.25	.1	25
Rice	1.25	.25	.1	25
Soya	1.25	.25	.1	40
Beet—				
Red	3.0	.25	.2	45 of clusters
Silver	3.0	.25	.2	45 of clusters
Borecole75	.25	.1	35
Brassicæ (cultivated other than those listed separately)75	.25	.1	35
Brussels Sprouts75	.25	.1	35
Buckwheat	1.25	.25	.2	25
Cabbage75	.25	.1	35
—Chinese75	.25	.1	35
Cauliflower75	.25	.1	35
Carrot	4.75	.25	.5	50
Capsicum75	.25	.1	50
Celery	1.75	.25	.5	50
Chicory	1.75	.25	.5	40

SCHEDULE IV.—continued.

GROUP I.

Kinds of Seeds.	Percentage Inert Matter Plus Weed Seeds by Weight.	Percentage Weed Seeds by Weight.	Percentage Other Crop Seeds by Weight.	Percentage Non-Germinable Seeds.
Clovers and Allied Legumes—				
<i>Lepedeza</i> spp.	1.5	.5	5.0	60
<i>Lotus angustissimus</i> (Narrow leaved lotus)	1.5	.5	5.0	35
<i>Lotus corniculatus</i> (Birdsfoot trefoil)	1.5	.5	5.0	35
<i>Lotus hispidus</i> (Boyd's clover)	1.5	.5	5.0	35
<i>Lotus uliginosus</i> (Greater Birdsfoot Trefoil)	1.5	.5	5.0	35
<i>Medicago denticulata</i> (Burr Medic)	4.5	.5	.5	40
<i>Medicago lupulina</i> (English trefoil)	1.5	.5	.5	30
<i>Medicago orbicularis</i> (Button clover)	4.5	.5	.5	50
<i>Medicago sativa</i> (Lucerne)	1.5	.5	.5	20
<i>Medicago scutellata</i> (Snail clover)	4.5	.5	.5	40
<i>Medicago tribuloides</i> (Medic—Barrel)	4.5	.5	.5	35
<i>Melilotus alba</i> (Bokhara or sweet clover)	1.5	.5	.5	40
<i>Stylosanthes</i> spp. (Townsville lucerne)	3.0	.5	.5	40
<i>Trifolium alexandrinum</i> (Egyptian or Berseem clover)	1.5	.5	.5	35
<i>Trifolium cernuum</i> (Gin gin clover)	4.5	.5	5.0	40
<i>Trifolium confinis</i>	4.5	.5	5.0	40
<i>Trifolium dubium</i> (Suckling clover)	1.5	.5	5.0	40
<i>Trifolium fragiferum</i> (Strawberry clover)	1.5	.5	2.0	40
<i>Trifolium glomeratum</i> (Cluster clover)	1.5	.5	5.0	40
Clovers—				
<i>Trifolium hybridum</i> (Alsike clover)	1.5	.5	5.0	30
<i>Trifolium incarnatum</i> (Crimson clover)	1.5	.5	.5	45
<i>Trifolium pratense</i> (Red clover or cow grass)	1.5	.5	2.0	30
<i>Trifolium repens</i> (White clover)	1.5	.5	5.0	30
<i>Trifolium subterraneum</i> (Subterranean clover)	2.25	.25	.5	30

End of Group I.

Kinds of Seeds.	Percentage Inert Matter Plus Weed Seeds by Weight.	Percentage Weed Seeds by Weight.	Percentage Other Crop Seeds by Weight.	Percentage Non-Germinable Seeds.
Cotton	2.25	.25	.2	30
Cowpeas, Crowder var.	5.25	.25	.2	30
Cowpeas, Black	5.25	.25	.2	30
Cowpeas, other varieties	1.25	.25	.2	30
Cress, garden (<i>Lepidium sativum</i>)75	.25	.1	40
Cress, water (<i>Nasturtium officinale</i>)75	.25	.1	50
Crotalaria spp. (Cultivated)	2.0	.25	.2	30
Cucumber	1.25	.25	.2	25
Egg plant (<i>Solanum melongena</i>)75	.25	.1	50
Endive (<i>Cichorium endiva</i>)	1.75	.25	.5	45

GROUP II.

Kind of Seeds.	Percentage Inert Matter Plus Weed Seeds by Weight.	Percentage Weed Seeds by Weight.	Percentage Other Crop Seeds by Weight.	Percentage Non-Germinable Seeds.
Grasses—				
<i>Agrostis</i> spp. (Red top, creeping bent, brown top, &c.)	2.0	.5	Nil	40
<i>Alopecurus pratensis</i> (Meadow foxtail)	2.0	.5	1.0	65

SCHEDULE IV.—continued.

Group II.—continued.

Kinds of Seeds.	Percentage Inert Matter Plus Weed Seeds by Weight.	Percentage Weed Seeds by Weight.	Percentage Other Crop Seeds by Weight.	Percentage Non- Germinable Seeds.
<i>Andropogon sericeus</i> (<i>Dichanthium sericeum</i> , Queens- land Bluegrass)	5.5	.5	.2	50
<i>Arrhenatherum avenaceum</i> (<i>Avena elatior</i> , Tall Oat Grass)	4.5	.5	.2	40
<i>Astrebla</i> spp. (Mitchell grasses)	20.5	.5	5.0	65
<i>Axonopus affinis</i> (Narrow leaved carpet grass) ..	2.0	.5	1.0	40
<i>Axonopus compressus</i> (Broad leaved carpet grass) ..	2.0	.5	1.0	40
<i>Avena elatior</i> (<i>Arrhenatherum avenaceum</i> , Tall oat grass)	4.5	.5	.2	40
<i>Bromus inermis</i>	5.25	.25	.2	45
<i>Bromus unioloides</i> (Prairie grass)	5.5	.5	.2	35
<i>Chloris gayana</i> (Rhodes Grass)	51.0	1.0	.5	40
<i>Cynodon dactylon</i> (Couch Grass)	2.0	.5	1.0	40
<i>Cynosuroides cristatus</i> (Crested dogs tail)	2.0	.5	1.0	40
<i>Dactylis glomerata</i> (Cocksfoot)	25.0	.25	3.0 (to include not more than 1 per cent. of Yorkshire fog)	40
<i>Danthonia</i> spp. (Wallaby grasses)	7.5	.5	.2	55
<i>Dichanthium sericeum</i> (syn. <i>Andropogon sericeus</i> , Queens- land Bluegrass)	5.5	.5	.2	50
<i>Echinochloa crus-galli</i> var. <i>edulis</i> (White Panicum) ..	2.25	.25	.5	25
<i>Echinochloa crus-galli</i> var. <i>frumen- tacea</i> (Japanese Millet)	2.25	.25	.5	25
<i>Festuca arundinacea</i> (Giant Fescue)	2.0	.5	1.0	50
<i>Festuca duriuscula</i> (Hard fescue)	2.0	.5	1.0	50
<i>Festuca elatior</i> (Tall fescue)	2.5	1.0	2.0	50
<i>Festuca ovina</i> (Sheep's fescue)	2.0	.5	1.0	50
<i>Festuca pratensis</i> (Meadow fescue)	2.0	.5	1.0	50
<i>Festuca rubra</i> (Red and Chewings Fescue) ..	2.0	.5	Nil	50
<i>Holcus lanatus</i> (Yorkshire Fog)	2.0	.5	1.0	50
<i>Isilema</i> spp.	20.5	.5	2.0	45
<i>Lolium multiflorum</i> (Italian Ryegrass)	4.0	1.0	2.0	35
<i>Lolium perenne</i> (Perennial Ryegrass)	4.0	1.0	2.0	40
<i>Lolium hybridum</i> syn. <i>subulatum</i> (Wimmera Ryegrass)	4.0	1.0	2.0	35
<i>Panicum antidotale</i> (Giant Panic)	2.25	.25	.5	50
<i>Panicum miliaceum</i> (French Millet)	2.25	.25	.5	25
<i>Paspalum dilatatum</i> (Pearl Millet)	45.0	.25	.5	40
<i>Pennisetum glaucum</i> (Pearl Millet)	2.25	.25	.5	25
<i>Phalaris canariensis</i>	1.25	.25	.5	35
<i>Phalaris coerulescens</i>	2.5	1.0	2.0	45
<i>Phalaris tuberosa</i> (Toowoomba Canarygrass) ..	2.5	1.0	2.0	40
<i>Phleum pratense</i> (Timothy)	2.0	.5	1.0	40
<i>Poa compressa</i> (Canada Bluegrass)	20.0	.25	.2	60
<i>Poa nemoralis</i> (Wood Meadowgrass)	20.0	.25	.2	60
<i>Poa pratensis</i> (Kentucky Bluegrass)	20.0	.25	.2	60
<i>Poa trivialis</i> (Rough-stalked Meadowgrass) ..	20.0	.25	.2	60
<i>Setaria italica</i> (Foxtail, Hungarian, Manchurian Millets, Dwarf and Giant Setaria)	2.25	.25	.5	25

SCHEDULE IV.—continued.
Group II.—continued.

Kinds of Seeds.	Percentage Inert Matter Plus Weed Seeds by Weight.	Percentage Weed Seeds by Weight.	Percentage Other Crop Seeds by Weight.	Percentage Non-Germinable Seeds.
<i>Sorghum vulgare</i> (Broom Millet)	2.25	.25	.5	30
<i>Sorghum vulgare</i> , var. <i>sudanense</i> (Sudan Grass)	2.25	.25	.5 Other Sorghum species excluded	35

End of Group II.

Kinds of Seeds.	Percentage Inert Matter Plus Weed Seeds by Weight.	Percentage Weed Seeds by Weight.	Percentage Other Crop Seeds by Weight.	Percentage Non-Germinable Seeds.
Hemp	1.25	.25	.5	35
Kale	.75	.25	.1	35
Kohl-Rabi	.75	.25	.1	35
Leek	.75	.25	.1	50
Lentils	1.25	.25	.2	30
Lettuce	2.5	.25	.5	30
Linseed	1.25	.25	Nil	20
Lucerne	1.5	.5	.5	20
Lupins	1.25	.25	.2	40
Lupinus varius	3.25	.25	.2	40
Lupinus pilosus	1.25	.25	.2	40
Mangels	3.0	.25	.2	45
Marjoram	1.75	.25	.5	60
Marrow	1.25	.25	.1	30
Melons—				
Citron	1.25	.25	.1	35
Rock	1.25	.25	.1	30
Water	1.25	.25	.1	35
Other varieties	1.25	.25	.1	35
Millet—				
Broom	2.25	.25	.5	30
Foxtail	2.25	.25	.5	25
French	2.25	.25	.5	25
Hungarian	2.25	.25	.5	25
Japanese	2.25	.25	.5	25
Manchurian	2.25	.25	.5	25
Pearl	2.25	.25	.5	25
Dwarf and Giant Setarias	2.25	.25	.5	25
White Panicum	2.25	.25	.5	25
Other varieties	2.25	.25	.5	25
Mustard	.75	.25	.1	35
Onion	.75	.25	.1	50
Parsley	1.75	.25	.5	80
Parsnip	2.5	.25	.5	60
Peas	1.25	.25	.2	25
Pumpkins	1.25	.25	.1	30
Radish	.75	.25	.1	25
Rape	.75	.25	.1	35
Rhubarb	.75	.25	.1	50
Sage	.75	.25	.1	60
Sainfoin	1.25	.25	.2	40
Salsify	.75	.25	.1	50
Sheep's burnet	1.25	.25	.2	40
Sorghums—				
Broom Millet	2.25	.25	.5	30
Grain	2.25	.25	.5	30
Saccharine	2.25	.25	.5	30
Sudan	2.25	.25	.5	35
			(other sorghum spp. excluded)	
Spinach	1.75	.25	.1	55
Squash	1.25	.25	.1	30
Sunflower	4.25	.25	.1	35
Swede Turnip	.75	.25	.1	35
Table Turnip	.75	.25	.1	35
Tares (Vetches)	1.25	.25	.2	40
Teosinte	1.25	.25	.2	50
Thyme	1.75	.25	.5	60
Tobacco	1.75	.25	.5	40
Tomato	2.25	.25	.1	30
Vetches (see Tares)	1.25	.25	.2	40

And the Honorable William George McKenzie, His Majesty's Minister of Agriculture for the State of Victoria, shall give the necessary directions herein accordingly.

C. W. KINSMAN,
Clerk of the Executive Council.

ADULT EDUCATION ACT 1946.

*At the Executive Council Chamber, Melbourne,
the first day of July, 1947.*

PRESENT:

His Excellency the Governor of Victoria.
Mr. Hayes | Mr. Fraser.

ADULT EDUCATION REGULATIONS.

PURSUANT to the powers conferred by the *Adult Education Act* 1946, His Excellency the Governor of the State of Victoria, by and with the advice of the Executive Council thereof, doth hereby make the following Regulations, that is to say:—

1. These Regulations may be cited as Adult Education Regulations.

2. In these Regulations, unless inconsistent with the context or subject-matter—

“Adult Education Officer” means officer of the Council directly engaged in the teaching and organization of adult education.

“Clerical Officer” means officer of the Council engaged in the performance of clerical work for the Council.

“Council” means Council of Adult Education.

“Director” means Director of Adult Education.

“Assistant Director” means Assistant Director of Adult Education.

“Executive” means Executive Committee of the Council of Adult Education.

“Metropolitan area” means the area lying within a distance of twenty miles from the post office at the corner of Elizabeth-street and Bourke-street, Melbourne.

“Minister” means Minister of Public Instruction.

3. The salary of the Director of Adult Education shall be £1,250 per annum.

4. (i) An Assistant Director of Adult Education may be appointed for a period of five years and shall be eligible for reappointment.

(ii) The Assistant Director of Adult Education shall receive an annual salary of not more than £900 per annum.

(iii) The Assistant Director shall perform such duties as are required by the Director and shall act as Director during the temporary absence or incapacity of the Director.

5. (i) Adult Education Officers may be appointed for terms not exceeding five years and shall be eligible for reappointment.

(ii) Adult Education Officers shall be responsible in the performance of their duties to the Director and shall carry out such duties as are determined by the Council.

(iii) The remuneration of Adult Education Officers shall be determined by the following scale, appointments to be made within the scale, according to qualifications and experience:—

Adult Education Officer, Grade I.—£650-850 per annum.

Adult Education Officer, Grade II.—£450-650 per annum.

Annual increments within the respective scales shall be payable to Adult Education Officers at the rate of £25 per annum.

6. There may be a Secretary-Accountant who shall perform such duties as are required by the Director.

(i) The Secretary-Accountant may be appointed for a period of five years and shall be eligible for reappointment.

(ii) The remuneration of the Secretary-Accountant shall be determined by the following scale, appointment to be made within the scale, according to qualifications and experience:—

Secretary-Accountant—£527-579 per annum.

(iii) Annual increment within the scale shall be payable to the Secretary-Accountant at the rate of £26 per annum.

7. Clerical Officers may be appointed by the Council on the recommendation of the Executive, to hold office for such periods as the Council may determine.

- (i) Clerical Officers shall be responsible in the performance of their duties to the Director.
- (ii) Clerical Officers may be appointed at the rate of remuneration set out in the following scale, appointments to be made within the scale, according to qualifications and experience:—

	£
Senior Clerk	350–400 per annum.
Clerk—Grade I.	273–325 per annum.
Clerk—Grade II.	260–273 per annum.
Clerk—Grade III.	247–260 per annum.
Juniors—at 16 years of age	117 per annum.
„ at 17 years of age	130 per annum.
„ at 18 years of age	156 per annum.
„ at 19 years of age	169 per annum.
„ at 20 years of age	195 per annum.
Adult	234–247 per annum.

- (iii) Subject to satisfactory service, annual increments within the respective scales in 7 (ii) shall be payable at the rate of £25 per annum in the case of the Senior Clerk and at the rate of £13 per annum in all other cases.

8. A Librarian may be appointed by the Council on the recommendation of the Executive, to hold office for such period as the Council may determine.

- (i) The Librarian shall be responsible in the performance of the duties of the position to the Director.
- (ii) The salary of the Librarian shall be determined by the scale £300–400 per annum, appointment to be made within the scale according to qualifications and experience.
- (iii) Subject to satisfactory service, annual increment within the scale shall be payable at the rate of £25 per annum.

9. A Driver-Storeman may be appointed by the Council on the recommendation of the Executive, to hold office for such period as the Council may determine.

- (i) The Driver-Storeman shall be responsible in the performance of his duties to the Director.
- (ii) The salary of the Driver-Storeman shall be determined by the scale £312–364 per annum, appointment to be made within the scale according to qualifications and experience.

10. The salaries prescribed in these Regulations shall be subject to automatic adjustment in accordance with the variations in the cost of living on the same basis and method as may be prescribed from time to time by regulations under the *Public Service Act 1946*.

11. Except where otherwise provided in these Regulations, the conditions of the Regulations in force from time to time under the *Public Service Act 1946* with respect to—

- (a) hours of duty and times of attendance of officers and employees; and
- (b) leave of absence,

shall, with such adaptations as are necessary, apply to officers other than part-time officers appointed by the Council.

12. (i) Part-time Adult Education Officers may on the recommendation of the Executive be appointed by the Council for special duties at salaries not exceeding £300 per annum for periods not exceeding one year.

(ii) The fees to be paid to part-time lecturers or demonstrators employed by the Council shall be not less than £2 2s. and not more than £5 5s. per lecture or demonstration: Provided that a special fee of not more than £10 10s. may on the recommendation of the Council be paid to part-time lecturers or demonstrators for special lectures or demonstrations or courses of lectures or demonstrations.

(iii) The fee to be paid to part-time lecturers, demonstrators or other qualified persons for the preparation of original study or discussion material shall be not less than £1 1s. and not more than £3 3s. for each script accepted by the Director.

(iv) (a) Officers (including part-time Adult Education Officers) and part-time lecturers and demonstrators, when travelling in the performance of their duties, shall be entitled, in addition to being reimbursed the reasonable cost of conveyance, to receive reimbursement of personal expenses, at the rate of One pound for each full day and a proportionate amount of such sum for part of a day.

(b) Such rate of reimbursement is fixed to cover the expense of three meals a day and lodging and the reimbursement in respect of each meal and of bed shall be one-fourth of the daily rate.

13. (i) The fee to be paid by any person receiving adult education shall be Five shillings for each course of not more than twelve and not less than six lectures or demonstrations.

(ii) The fee to be paid for single lectures shall be One shilling.

(iii) The fee to be paid by persons enrolled in a Discussion or Study Course shall be Five shillings per person per course.

14. (i) A member of the Council during his absence in the performance of his duties beyond the metropolitan area, or in order to attend meetings of the Council and Executive when his place of residence is beyond the metropolitan area, shall be entitled, in addition to being reimbursed the reasonable cost of conveyance, to receive reimbursement of personal expenses at the rate of One pound for each full day and a proportionate amount of such sum for part of a day.

(ii) Such rate of reimbursement is fixed to cover the expense of three meals a day and lodging and the reimbursement in respect of each meal and of bed shall be one-fourth of the daily rate.

And the Honorable Francis Field, His Majesty's Minister of Public Instruction for the State of Victoria, shall give the necessary directions herein accordingly.

C. W. KINSMAN,
Clerk of the Executive Council.

DEPARTMENT OF LANDS AND SURVEY.

At the Executive Council Chamber, Melbourne, the
first day of July, 1947.

PRESENT:

His Excellency the Governor of Victoria.
Mr. Hayes | Mr. Fraser.

ROAD IN THE TOWNSHIP OF DANDENONG
REDUCED IN WIDTH.

HIS Excellency the Governor of the State of Victoria, by and with the advice of the Executive Council thereof, in accordance with the provisions of and in exercise of the powers conferred by the *Local Government Act 1946*, doth by this Order confirm the scheme for the reduction in width of the road in the Township of Dandenong, County of Bourke, in the State of Victoria, as set out in an agreement deposited in the office of Lands and Survey, Melbourne, with Corres. Rs.314, the said scheme being under the seal of the corporation of the President, Councillors, and Ratepayers of the Shire of Dandenong of the first part, and the seal of the Board of Land and Works of the second part.

And the Honorable Leslie William Galvin, His Majesty's Commissioner of Crown Lands and Survey for the State of Victoria, shall give the necessary directions herein accordingly.

C. W. KINSMAN,
Clerk of the Executive Council.

DEPARTMENT OF LANDS AND SURVEY.

At the Executive Council Chamber, Melbourne, the
first day of July, 1947.

PRESENT:

His Excellency the Governor of Victoria.
Mr. Hayes | Mr. Fraser.

REVOCATION OF TEMPORARY RESERVATION OF
LAND BY ORDER IN COUNCIL.

HIS Excellency the Governor of the State of Victoria, by and with the advice of the Executive Council thereof, doth hereby, in pursuance of the provisions of the *Land Act 1928*, revoke the temporary reservation of the land by Order in Council hereinafter referred to, viz.:—

BUCHAN.—Order in Council of 12th December, 1938, of 863 acres 1 rood 1 3/10 perches of land in the Parish of Buchan as a site for Public purposes and the Protection of Natural Features, so far only as regards the portion thereof comprised within the boundaries published in the *Government Gazette* of 28th May, 1947, and containing 10 acres.—(Rs.1288.)

And the Honorable Leslie William Galvin, His Majesty's Commissioner of Crown Lands and Survey for the State of Victoria, shall give the necessary directions herein accordingly.

C. W. KINSMAN,
Clerk of the Executive Council.

FACTORIES AND SHOPS ACTS.

*At the Executive Council Chamber, Melbourne, the
first day of July, 1947.*

PRESENT:

His Excellency the Governor of Victoria.

Mr. Hayes | Mr. Fraser.

**RESCISSION OF EXEMPTION FROM SATURDAY
HALF-HOLIDAY AND REGULATION OF SHOPS
FOR THE SALE OF FRESH UNCOOKED MEAT
WITHIN THE TOWNSHIP OF NYAH WEST.**

UNDER the powers in that behalf conferred by the Factories and Shops Acts, His Excellency the Governor of the State of Victoria, by and with the advice of the Executive Council thereof, doth hereby revoke the Regulations made on the eighth day of February, 1927, directing that all shops for the sale of fresh uncooked meat within the Township of Nyah West within the Shire of Swan Hill shall be exempted from the Saturday Half-Holiday, and fixing the closing hour of all such shops on Saturdays, Fridays, and Wednesdays.

**RESCISSION OF EXEMPTION FROM SATURDAY
HALF-HOLIDAY AND REGULATION OF CERTAIN
SHOPS WITHIN THE TOWNSHIP OF NYAH WEST.**

UNDER the powers in that behalf conferred by the Factories and Shops Acts, His Excellency the Governor of the State of Victoria, by and with the advice of the Executive Council thereof, upon a petition signed by a majority or all the shopkeepers (exclusive of hawkers and pedlars) keeping shops within the Township of Nyah West, within the municipal district of the Shire of Swan Hill, of the particular classes to be affected, doth hereby revoke the Regulations made on the eighth day of February, 1927, directing that all shops (except shops for the sale of fresh uncooked meat, hairdressers' shops, tobacconists' shops, and shops of the classes or kinds mentioned in the Fourth Schedule to the *Factories and Shops Act 1915*) within the Township of Nyah West, within the Municipal District of the Shire of Swan Hill, shall be exempted from the Saturday Half-Holiday, and fixing the closing hours of all such shops on Saturdays, Fridays, and Wednesdays.

**RESCISSION OF EXEMPTION FROM SATURDAY
HALF-HOLIDAY AND REGULATION OF CERTAIN
SHOPS WITHIN THE TOWNSHIP OF SWAN HILL.**

UNDER the powers in that behalf conferred by the Factories and Shops Acts, His Excellency the Governor of the State of Victoria, by and with the advice of the Executive Council thereof, upon a petition signed by a majority of all the shopkeepers (exclusive of hawkers and pedlars) keeping shops within the Township of Swan Hill, within the municipal district of the Borough of Swan Hill, of the particular classes to be affected, doth hereby revoke the Regulations made on the fourteenth day of September, 1915, directing that all shops (except shops for the sale of fresh uncooked meat, hairdressers' shops, and shops of the classes or kinds mentioned in the Fourth Schedule to the *Factories and Shops Act 1912*, as amended by the *Factories and Shops Acts Amendment Act 1914*), within the Township of Swan Hill, within the Municipal District of the Shire of Swan Hill, shall be exempted from the Saturday Half-Holiday, and fixing the closing hours of all such shops on Saturdays, Fridays, and Wednesdays.

**RESCISSION OF EXEMPTION FROM SATURDAY
HALF-HOLIDAY AND REGULATION OF SHOPS FOR
THE SALE OF FRESH UNCOOKED MEAT WITHIN
THE TOWNSHIP OF NYAH.**

UNDER the powers in that behalf conferred by the Factories and Shops Acts, His Excellency the Governor of the State of Victoria, by and with the advice of the Executive Council thereof, doth hereby revoke the Regulations made on the twenty-eighth day of March, 1916, directing that all shops for the sale of fresh uncooked eat within the Township of Nyah, within the Municipal District of the Shire of Swan Hill, shall be exempted from the Saturday Half-Holiday, and fixing the closing hour of all such shops on Saturdays, Fridays, and Wednesdays.

**RESCISSION OF EXEMPTION FROM SATURDAY
HALF-HOLIDAY AND REGULATION OF CERTAIN
SHOPS WITHIN THE TOWNSHIP OF NYAH.**

UNDER the powers in that behalf conferred by the Factories and Shops Acts, His Excellency the Governor of the State of Victoria, by and with the advice of the Executive Council thereof, upon a petition signed by a majority of all the shopkeepers (exclusive of hawkers and pedlars) keeping shops within the Township of Nyah, within the municipal district of the Shire of Swan Hill, of the particular classes to be affected, doth hereby revoke the Regulations made on the twenty-eighth day of March, 1916, directing that all shops (except shops for the sale of fresh uncooked meat, hairdressers' shops, and shops of the classes or kinds mentioned in the Fourth Schedule to the *Factories and Shops Act 1915*), within the Township of Nyah, within the municipal district of the Shire of Swan Hill, shall be exempted from the Saturday Half-Holiday, and fixing the closing hours of all such shops on Saturdays, Fridays, and Wednesdays.

**RESCISSION OF EXEMPTION FROM SATURDAY
HALF-HOLIDAY AND REGULATION OF SHOPS FOR
THE SALE OF FRESH UNCOOKED MEAT WITHIN
THE TOWNSHIP OF PIANGIL.**

UNDER the powers in that behalf conferred by the Factories and Shops Acts, His Excellency the Governor of the State of Victoria, by and with the advice of the Executive Council thereof, doth hereby revoke the Regulations made on the eighth day of February, 1927, directing that all shops for the sale of fresh uncooked meat within the Township of Piangil, within the Municipal District of the Shire of Swan Hill, shall be exempted from the Saturday Half-Holiday, and fixing the closing hour of all such shops on Saturdays, Fridays, and Wednesdays.

**RESCISSION OF EXEMPTION FROM SATURDAY
HALF-HOLIDAY AND REGULATION OF CERTAIN
SHOPS WITHIN THE TOWNSHIP OF PIANGIL.**

UNDER the powers in that behalf conferred by the Factories and Shops Acts, His Excellency the Governor of the State of Victoria, by and with the advice of the Executive Council thereof, upon a petition signed by a majority of all the shopkeepers (exclusive of hawkers and pedlars) keeping shops within the Township of Piangil, within the municipal district of the Shire of Swan Hill, of the particular classes to be affected doth hereby revoke the Regulations made on the eighth day of February, 1927, directing that all shops (except shops for the sale of fresh uncooked meat, hairdressers' shops, tobacconists' shops, and shops of the classes or kinds mentioned in the Fourth Schedule to the *Factories and Shops Act 1915*) within the Township of Piangil, within the Municipal District of the Shire of Swan Hill, shall be exempted from the Saturday Half-Holiday, and fixing the closing hours of all such shops on Saturdays, Fridays, and Wednesdays.

**RESCISSION OF EXEMPTION FROM SATURDAY
HALF-HOLIDAY AND REGULATION OF CERTAIN
SHOPS WITHIN A RADIUS OF ONE MILE OF THE
CHILLINGOLLAH POST OFFICE.**

UNDER the powers in that behalf conferred by the Factories and Shops Acts, His Excellency the Governor of the State of Victoria, by and with the advice of the Executive Council thereof, upon a petition signed by a majority or all the shopkeepers (exclusive of hawkers and pedlars) keeping shops within the portion of the municipal district of the Shire of Swan Hill within a radius of one mile of the Chillingollah Post Office of the particular classes to be affected doth hereby revoke the Regulations made on the twenty-fifth day of September, 1916, directing that all shops (except shops for the sale of fresh uncooked meat, hairdressers' shops, and shops of the classes or kinds mentioned in the Fourth Schedule to the *Factories and Shops Act 1915*) within the portion of the Municipal District of the Shire of Swan Hill, within a radius of one mile of the Chillingollah Post Office, shall be exempted from the Saturday Half-Holiday, and fixing the closing hours of all such shops on Saturdays, Fridays, and Wednesdays.

**RESCISSION OF EXEMPTION FROM SATURDAY
HALF-HOLIDAY AND REGULATION OF SHOPS
FOR THE SALE OF FRESH UNCOOKED MEAT
WITHIN A RADIUS OF ONE MILE OF THE
CHILLINGOLLAH POST OFFICE.**

UNDER the powers in that behalf conferred by the Factories and Shops Acts, His Excellency the Governor of the State of Victoria, by and with the advice of the Executive Council thereof, doth hereby revoke

the Regulations made on the twenty-fifth day of September, 1916, directing that all shops for the sale of fresh uncooked meat within the portion of the Municipal District of the Shire of Swan Hill within a radius of one mile of the Chillingollah Post Office shall be exempted from the Saturday Half-Holiday, and fixing the closing hour of all such shops on Saturdays, Fridays, and Wednesdays.

RESCISSION OF EXEMPTION FROM SATURDAY HALF-HOLIDAY AND REGULATION OF SHOPS FOR THE SALE OF FRESH UNCOOKED MEAT WITHIN THE SOUTH RIDING OF THE SHIRE OF SWAN HILL.

UNDER the powers in that behalf conferred by the Factories and Shops Acts, His Excellency the Governor of the State of Victoria, by and with the advice of the Executive Council thereof, doth hereby revoke—

- (1) The Regulations made on the nineteenth day of October, 1915, directing that all shops for the sale of fresh uncooked meat within the Township of Lake Boga, within the municipal district of the Shire of Swan Hill, shall be exempted from the Saturday Half-Holiday, and fixing the closing hours of all such shops on Saturdays, Fridays, and Wednesdays.
- (2) The Regulations made on the twenty-ninth day of February, 1916, directing that all shops for the sale of fresh uncooked meat within the South Riding of the Municipal District of the Shire of Swan Hill shall be exempted from the Saturday Half-Holiday, and fixing the closing hours of all such shops on Saturdays, Fridays, and Wednesdays.

RESCISSION OF EXEMPTION FROM SATURDAY HALF-HOLIDAY AND REGULATION OF CERTAIN SHOPS WITHIN THE SOUTH RIDING OF THE SHIRE OF SWAN HILL.

UNDER the powers in that behalf conferred by the Factories and Shops Acts, His Excellency the Governor of the State of Victoria, by and with the advice of the Executive Council thereof, upon a petition signed by a majority of all the shopkeepers (exclusive of hawkers and pedlars) keeping shops within the South Riding of the Municipal District of the Shire of Swan Hill of the particular classes to be affected, doth hereby revoke—

- (1) The Regulations made on the nineteenth day of October, 1915, directing that all shops (except shops for the sale of fresh uncooked meat, hairdressers' shops, and shops of the classes or kinds mentioned in the Fourth Schedule to the Factories and Shops Act 1915) within the Township of Lake Boga, within the Municipal District of the Shire of Swan Hill, shall be exempted from the Saturday Half-Holiday, and fixing the closing hours of all such shops on Saturdays, Fridays, and Wednesdays.
- (2) The Regulations made on the twenty-ninth day of February, 1916, directing that all shops (except shops for the sale of fresh uncooked meat, hairdressers' shops, and shops of the classes or kinds mentioned in the Fourth Schedule to the Factories and Shops Act 1915) within the South Riding of the Municipal District of the Shire of Swan Hill, shall be exempted from the Saturday Half-Holiday, and fixing the closing hours of all such shops on Saturdays, Fridays, and Wednesdays.

RESCISSION OF EXEMPTION FROM SATURDAY HALF-HOLIDAY AND REGULATION OF SHOPS FOR THE SALE OF FRESH UNCOOKED MEAT WITHIN THE TOWNSHIP OF SWAN HILL.

UNDER the powers in that behalf conferred by the Factories and Shops Acts, His Excellency the Governor of the State of Victoria, by and with the advice of the Executive Council thereof, doth hereby revoke the Regulations made on the fourteenth day of September, 1915, directing that all shops for the sale of fresh uncooked meat within the Township of Swan Hill, within the Municipal District of the Shire of Swan Hill, shall be exempted from the Saturday Half-Holiday, and fixing the closing hour of all such shops on Saturdays, Fridays, and Wednesdays.

And the Honorable Percy James Clarey, His Majesty's Minister of Labour for the State of Victoria, shall give the necessary directions herein accordingly.

C. W. KINSMAN,
Clerk of the Executive Council.

DEPARTMENT OF LANDS AND SURVEY.

At the Executive Council Chamber, Melbourne, the first day of July, 1947.

PRESENT:

His Excellency the Governor of Victoria.
Mr. Hayes | Mr. Fraser.

UNUSED AND UNMADE ROADS CLOSED.

HIS Excellency the Governor of the State of Victoria, by and with the advice of the Executive Council thereof, doth hereby direct that, in pursuance of the provisions of section 304 of the Land Act 1928 (No. 3709), the unused and unmade roads referred to hereunder be closed, viz.:—

Parish of Gorae, County of Normanby, being the road indicated by hachure on plan hereunder.—(G.210(4) (C.86775).

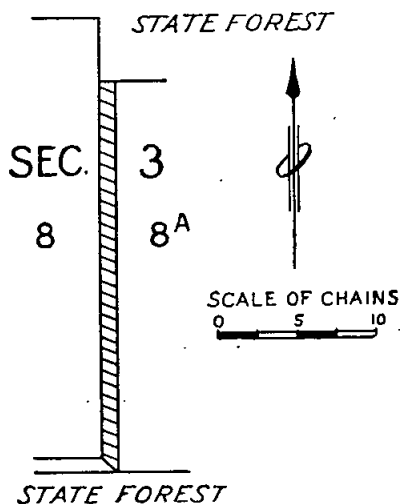

Parish of Buangor, County of Ripon, being the road indicated by hachure on plan hereunder.—(B.472(2) (C.90193).

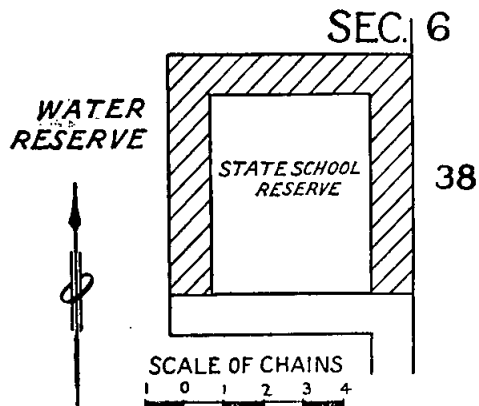

And the Honorable Leslie William Galvin, His Majesty's Commissioner of Crown Lands and Survey for the State of Victoria, shall give the necessary directions herein accordingly.

C. W. KINSMAN,
Clerk of the Executive Council.

COUNTRY ROADS BOARD.

At the Executive Council Chamber, Melbourne, the
first day of July, 1947.

PRESENT:

His Excellency the Governor of Victoria.
Mr. Hayes | Mr. Fraser.

DECLARATION OF MAIN ROADS IN THE SHIRES OF ARAPILES, BASS, AND BELFAST, THE CITY OF BOX HILL, THE SHIRES OF GRENVILLE AND HEALESVILLE, THE TOWN OF HORSHAM, THE SHIRE OF KARKAROO, THE BOROUGH OF KOROIT, THE SHIRES OF KOWREE AND PORTLAND, THE BOROUGH OF RINGWOOD, THE SHIRE OF STAWELL, THE BOROUGH OF STAWELL, AND THE SHIRE OF WALFEUP.

WHEREAS by the Resolution set out below and dated the twenty-third day of June One thousand nine hundred and forty-seven the Country Roads Board incorporated under the *Country Roads Act 1928* (No. 3662), being of opinion that the highways in the State of Victoria set out or described in the Schedule to the same are of sufficient importance to be main roads and acting under the powers in that behalf conferred upon it by the said Act declared such highways to be main roads within the meaning and for the purposes of the Act aforesaid: And whereas the said Act amongst other things provides that the Governor in Council may by Order published in the *Government Gazette* confirm such Resolution whereupon any roads mentioned in such Resolution shall be main roads: And whereas it is deemed desirable to confirm the Resolution so made and passed by the said Country Roads Board: Now therefore His Excellency the Governor of the State of Victoria by and with the advice of the Executive Council thereof doth hereby confirm such Resolution and declare upon the publication of this Order in the *Government Gazette* the roads mentioned in the Schedule to such Resolution of the Country Roads Board main roads within the meaning and for the purposes of the *Country Roads Act 1928*.

*Resolution Declaring Main Roads under the
Country Roads Act.*

The Country Roads Board incorporated under the *Country Roads Act 1928* (No. 3662) at a meeting now holden being of opinion that the highways within the State of Victoria set out or described in the Schedule hereunder written are of sufficient importance to be main roads acting under the powers conferred upon it by the said Act doth by this Resolution hereby declare such highways to be main roads within the meaning and for the purposes of the said *Country Roads Act 1928*.

SCHEDULE.

Shire of Arapiles.

6. *Horsham-Noradjuha Road* (306).—Commencing at the bridge over Wimmera River, distant 24 deg. 0 min. 14 chains, more or less, from the northern angle of allotment 270, Parish of Vectis East, on the northern boundary of the shire; thence south-westerly, southerly, and south-westerly to the southern angle of the allotment last named; thence further south-westerly to its junction with the Natimuk-Hamilton road at the south-western angle of section 2, Township of Noradjuha, Parish of Darragan.

Shire of Bass.

10. *Dalyston-Glen Forbes Road* (810).—Commencing at the Glen Forbes Railway Station near the northern angle of allotment 166A, Parish of Corinella; thence north-easterly to and across the Bass River to the north-eastern angle of allotment 168 in the said parish; thence north-westerly to a point on the northern boundary of allotment 210 in the said parish, distant 287 deg. 12 min. 599 links and 276 deg. 42 min. 333.2 links from the north-eastern angle of that allotment; thence generally north-westerly through the said allotment and generally westerly along the northern boundary of allotment 210B to the north-western angle of that allotment (S.P. 712); thence north-westerly through Crown land to a point on the eastern boundary of allotment 213B, distant 356 deg. 58 min. 28.3 links from the south-eastern angle of that allotment; thence north-westerly through the said allotment to its junction with the Main Coast-road at a point distant 227 deg. 30 min. 2,254.6 links from the western angle of allotment 190, Parish of Corinella (S.P. 711).

NOTE.—This description supersedes the description for Glen Forbes-road, published in the *Government Gazette* dated 5th February, 1919, page 549.

13. *Loch-Kernot Road* (813).—Commencing at the Kernot Railway Station near the north-western angle of allotment 141B, Parish of Corinella; thence southerly and south-westerly to the north-western angle of allotment 141C; thence generally southerly, westerly, and southerly to the south-eastern angle of allotment 142C in the said parish; thence southerly along the eastern boundary of allotment 142B, Parish of Corinella, to its junction with Almurta-road at the south-eastern angle of the allotment last named.

Shire of Belfast.

7. *Koroit-Port Fairy Road* (1607).—Commencing at the western angle of portion 33, allotment 21, Parish of Koroit, on the eastern boundary of the shire; thence generally south-westerly and westerly to the north-western angle of allotment 25 of the said parish; thence south-westerly and south-easterly to the southern angle of the said allotment 25; thence southerly through allotment 15, Parish of Koroit, and further southerly and south-westerly to its junction with the Princes Highway at a point distant 227 deg. 30 min. 6 chains, more or less, from the southern angle of allotment 8 of the parish last named.

NOTE.—The route of the portion of this road between the Shire of Belfast and the Borough of Koroit is set out in the description of the route in the Borough of Koroit.

City of Box Hill.

4. *Canterbury-road* (19204).—Commencing at its junction with Warrigal-road at the north-western angle of allotment 39A, Parish of Nunawading, on the western boundary of the city; thence easterly to the south-western angle of allotment 86 of the said parish, on the eastern boundary of the city.

Shire of Grenville.

7. *Sebastopol-Smythesdale Road* (6907).—Commencing at the north-eastern angle of allotment 3, section 2A, Parish of Cardigan, on the eastern boundary of the shire; thence south-westerly to the south-western angle of allotment 1291, section 10, and north-westerly and south-westerly to the most southern angle of allotment 8, section N, of the said parish; thence north-westerly and south-westerly to the south-eastern angle of allotment 1, section 54, Township and Parish of Smythesdale; thence westerly through the said township to its junction with the Ballarat-Hamilton road at the south-western angle of allotment 6, section 14, of the township aforesaid.

8. *Cape Clear-Rokewood Road* (6908).—Commencing at its junction with the Pitfield-road at the northern angle of allotment 1, section 1, Township of Cape Clear, Parish of Mindai; thence south-easterly and easterly to the north-eastern angle of allotment 26, Parish of Dereel, south-easterly to the north-western angle of allotment A13A, Parish of Commeralghip, and generally easterly to the western angle of allotment 24A of the said parish of Dereel; thence south-easterly and southerly to and across the bridge over Mount Misery Creek near the north-eastern angle of allotment A19 of the Parish of Commeralghip aforesaid, on the eastern boundary of the shire.

Shire of Healesville.

9. *Buxton-Marysville Road* (7309).—Commencing at its junction with Healesville-Alexandra road at a point on the north-eastern boundary of allotment 9, Parish of Buxton, distant 133 deg. 34 min. 210 links from the northern angle of that allotment; thence south-easterly to a point on the western boundary of allotment 42C of the said parish, distant 197 deg. 14 min. 210.3 links from the north-western angle thereof; thence south-easterly through allotments 42C and 36A, parish aforesaid, to a point on the south-western boundary of the allotment last named, distant 105 deg. 44 min. 140 links from the most western angle thereof (S.P. 4067); thence south-easterly to and across the bridge over Steavenson River near the northern angle of allotment 40, Parish of Granton; thence south-easterly to and across the bridge over Taggerty River, and south-westerly to the south-eastern angle of allotment 31, Township of Marysville, Parish of Steavenson; thence south-easterly to its junction with Marysville-road and Marysville-Wood's Point road (Tourists') at the bridge over Steavenson River near the north-western angle of allotment 2, section E, of the township last named.

Town of Horsham.

7. *Kalkee-road* (7607).—Commencing at its junction with the Western Highway on the eastern boundary of allotment 4, section 2, Parish of Horsham, at a point distant 180 deg. 0 min. 8 chains (approximately) from the south-eastern angle of the said allotment 4; thence northerly to the north-eastern angle of allotment 1, section 2, Parish of Horsham, on the northern boundary of the town; thence easterly, northerly, and easterly along the boundary

between the Town of Horsham and the Shire of Wimmera to the south-eastern angle of allotment 2, Parish of Doon, on the northern boundary of the said town.

6. *Horsham-Lubeck Road* (7606).—Commencing at its junction with the Western Highway at the south-western angle of allotment 3, section 7, Parish of Horsham; thence easterly to the south-eastern angle of allotment 8 of the said section and parish, on the eastern boundary of the town; thence northerly along the boundary between the Town of Horsham and the Shire of Wimmera, to the south-western angle of allotment 18, Parish of Horsham.

Shire of Karkaroc.

11. *Patchewollock-Sea Lake Road* (8211).—Commencing at a point on the northern boundary of allotment 19, Parish of Patchewollock, distant 71 deg. 25 min. 60 chains, more or less, from the north-western angle of that allotment; thence north-easterly and generally easterly to the south-eastern angle of allotment 36 (water reserve), Parish of Dering; thence generally south-easterly, easterly, and south-easterly to the eastern angle of allotment 16, Parish of Denning; thence north-easterly and generally easterly to a point on the southern boundary of allotment 2, Parish of Gorya, distant 270 deg. 21½ min. 740 links from the south-eastern angle thereof; thence north-easterly through the allotment last named (S.P. 3922) and across the railway to its junction with the Henty Highway at the northern boundary of Speed Railway Station ground.

Also, commencing at its junction with the Henty Highway at a point distant 269 deg. 59 min. 600 links from the south-western angle of allotment 10, section 1, Township of Speed, Parish of Gorya; thence easterly to the north-eastern angle of allotment 9 of the parish last named, on the eastern boundary of the shire.

10. *Berrwillock-Woomelang Road* (8210).—Commencing at a point on the western boundary of allotment 31, Parish of Willangie, distant 180 deg. 0 min. 370 links from the north-western angle of the said allotment, on the eastern boundary of the shire; thence southerly along the boundary between the Shires of Karkaroc and Wyche-proof to a point on the eastern boundary of allotment 1, Parish of Cronomby, distant 0 deg. 28 min. 322 links from the south-eastern angle of the allotment last named; thence south-westerly through that allotment (S.P. 4410) and westerly to its junction with the Hopetoun-Woomelang-Sea Lake road at the south-western angle of allotment 4 of the said Parish of Cronomby.

Borough of Koroit.

3. *Koroit-Port Fairy Road* (8603).—Commencing at its junction with the Koroit-Warrnambool road at the north-western angle of allotment 19, Parish of Koroit; thence southerly and south-westerly to the western angle of portion 27, allotment 21, of the said parish, on the western boundary of the borough, and further south-westerly, along the boundary between the Borough of Koroit and the Shire of Belfast, to the western angle of portion 33 of the said allotment 21, on the western boundary of the borough.

Shire of Kowree.

6. *Kaniva-Edenhope Road* (8806).—Commencing at its junction with the Edenhope-Goroke road near the south-eastern angle of allotment 19, Parish of Edenhope; thence generally north-westerly and north-easterly to the south-western angle of allotment 69, Parish of Awonga; thence northerly, north-westerly, and northerly to the north-western angle of allotment 86, Parish of Jallakin; thence northerly, north-westerly, and north-easterly to the southern angle of allotment 26, Parish of Morea; thence north-westerly and northerly to the northern angle of allotment 46A of the last named parish; thence north-westerly and northerly to the north-western angle of allotment 12B, Parish of Boorooopki; thence easterly to the north-eastern angle of the said allotment 12B, and northerly to its junction with the Boorooopki-Frances road at the north-eastern angle of allotment A, Lemon Springs, pre-emptive right, Parish of Boorooopki.

13. *Casterton-Edenhope Road* (8813).—Commencing at "Burke's" Bridge over Gleneig River near the south-western angle of allotment 22, Parish of Kadnook, on the southern boundary of the shire; thence generally north-westerly, northerly, and north-easterly through allotments 23, 24, 15, 8, and 7, all of the parish last named (including a shire deviation and S.P.'s 4580, 4581, and 4582) to a point on the eastern boundary of the allotment last named, distant 358 deg. 4 min. 671.9 links from the south-eastern angle of the said allotment 7; thence northerly and north-easterly to a point on the south-eastern boundary of allotment 1, Parish of Kadnook, distant 227 deg. 35 min. 437 links from the eastern angle of that allotment; thence north-easterly through allotments 1 and 35 of the said parish to the eastern boundary of the allotment last named (S.P. 4579); thence north-westerly and northerly to its junction with the Hamilton-Edenhope-Apsley road at the north-western angle of allotment 34B, Parish of Kadnook.

Shire of Portland.

9. *Portland-Nelson Road* (13409).—Commencing at its junction with Heath-road at the south-eastern angle of allotment L, section 1, Parish of Portland; thence northerly, westerly, and northerly to the north-eastern angle of allotment F, section 1, of the aforesaid parish; thence north-westerly through the Parish of Gorae to the northern angle of allotment 4, section 2, of the said parish; thence north-westerly and westerly to the northern end of Heath-road at the north-eastern angle of allotment 9, section 9, Parish of Mouzie; thence generally north-westerly, northerly, westerly, and northerly to the north-eastern angle of allotment 4, section 7, of the said parish; thence generally north-westerly to an angle in the northern boundary of allotment 11, section 10, formed by the intersection of lines bearing 50 deg. 33 min. and 69 deg. 1 min.; thence north-westerly and south-westerly through a timber reserve in the section and parish last named to an angle in a Government road through that reserve formed by the intersection of lines bearing 57 deg. 32 min. and 143 deg. 52 min.; thence south-westerly by that road to Johnstone's Creek, distant 237 deg. 32 min. 9 chains approximately from the said road angle, north of allotment 2, section 1, Parish of Mouzie.

Note.—Part of this description supersedes the descriptions published in *Government Gazettes* dated 2nd July, 1924, page 2224, and 19th March, 1930, page 1102 (grubbed road).

10. *Dartmoor-Hamilton Road* (13410).—Commencing at its junction with the Princes Highway at a point distant 302 deg. 20 min. 280 links, 317 deg. 11 min. 50 links, and 287 deg. 20 min. 170 links from an angle in the western boundary of allotment 45, Town and Parish of Dartmoor, formed by the intersection of lines bearing 302 deg. 20 min. and 357 deg. 54 min.; thence generally northerly and north-easterly to a point on the eastern boundary of the said town, distant 180 deg. 0 min. 1,612 links from the northern angle of allotment 26 of the said town; thence north-easterly to the northern angle of allotment 5, section 3, of the said parish; thence north-easterly to a point on the southern boundary of a camping reserve, section A, Parish of Wataepoolan, distant 274 deg. 45 min. 200 links approximately from the south-eastern angle thereof; thence north-easterly through that reserve to its eastern boundary; thence north-easterly to and through a State forest, and further north-easterly to the north-western angle of allotment 31B of the parish last named; thence generally north-easterly to the northern angle of allotment 1A of the parish last named; thence further north-easterly along the north-western boundary of allotment 2A to the northern angle of the said allotment; thence generally north-easterly to the northern angle of allotment 9, section 1, Parish of Digby, on the western boundary of the Town of Digby; thence further north-easterly to its junction with the Portland-Casterton road at the north-eastern angle of allotment 16A of the town and parish last named.

Also, commencing at its junction with the Portland-Casterton road at the north-western angle of allotment 1, section 26, Town and Parish of Digby; thence easterly, south-easterly, and generally easterly to the north-eastern angle of allotment 8c, section 11, Parish of Grassdale; thence north-easterly and easterly to the north-eastern angle of allotment B1, section 8, Parish of Grassdale, on the western boundary of the shire.

Borough of Ringwood.

4. *Canterbury-road* (14004).—Commencing at the south-western angle of allotment 2, Parish of Ringwood, on the western boundary of the borough; thence easterly and north-easterly to the south-eastern angle of allotment 41 of the said parish; thence south-easterly to the south-eastern angle of allotment 32B, Parish of Ringwood, on the eastern boundary of the borough.

Shire of Stawell.

12. *Stawell-Pomonal Road* (15612).—Commencing at the eastern angle of allotment 78B, Parish of Mokepilly, on the southern boundary of the Borough of Stawell; thence generally south-westerly to the south-western angle of allotment 87 of the said parish; thence south-westerly and westerly to the eastern angle of allotment 13, Parish of Bellellen; thence south-westerly across Mt. William Creek to the northern angle of allotment 102 of the parish last named, and southerly to the south-eastern angle of the said allotment 102, on the southern boundary of the shire.

Borough of Stawell.

7. *Stawell-Pomonal Road* (15707).—Commencing at its junction with the Western Highway at the north-eastern angle of section 5, Township and Parish of Stawell; thence south-westerly to the south-eastern angle of allotment 2, section 6, of the said township and parish, and further south-westerly across Pleasant Creek to the north-eastern angle of allotment 1, section 6A, of the township and parish aforesaid; thence southerly, south-easterly, and southerly to the south-eastern angle of the racecourse

reserve, Township and Parish of Stawell; thence westerly and south-westerly to the eastern angle of allotment 78B, Parish of Mokepilli, on the southern boundary of the borough.

Shire of Walpeup.

5. Ouyen—Manangatang Road (17305).

NOTE.—The route of the portion of this road between the Shires of Walpeup and Swan Hill is set out in the description of the road route in the Shire of Swan Hill.

The common seal of the Country Roads Board was hereto affixed, at Melbourne, this twenty-sixth day of June, One thousand nine hundred and forty-seven, in the presence of—

(SEAL) W. L. DALE, Chairman.
F. M. CORRIGAN, Member.
R. JANSEN, Secretary.

And the Honorable Patrick John Kennelly, His Majesty's Commissioner of Public Works for the State of Victoria, shall give the necessary directions herein accordingly.

C. W. KINSMAN,
Clerk of the Executive Council.

DEPARTMENT OF LANDS AND SURVEY.

At the Executive Council Chamber, Melbourne, the first day of July, 1947.

PRESENT:

His Excellency the Governor of Victoria.
Mr. Hayes | Mr. Fraser.

ORDER DECLARING LEASES VOID AMENDED.

HIS Excellency the Governor of the State of Victoria, by and with the advice of the Executive Council thereof, doth hereby, in pursuance of the provisions of the Land Act 1928, and all other powers enabling him in that behalf, amend the Order in Council made on the 11th day of March, 1947, whereby certain leases under the Land Acts were declared void, by deleting therefrom all reference to the lease for allotments 11 and 11A, section 7, Parish of Dondangadale, held by Caroline Positti.

And the Honorable Leslie William Galvin, His Majesty's Commissioner of Crown Lands and Survey for the State of Victoria, shall give the necessary directions herein accordingly.

C. W. KINSMAN,
Clerk of the Executive Council.

DEPARTMENT OF LANDS AND SURVEY.

At the Executive Council Chamber, Melbourne, the first day of July, 1947.

PRESENT:

His Excellency the Governor of Victoria.
Mr. Hayes | Mr. Fraser.

LANDS TEMPORARILY RESERVED FROM SALE.

HIS Excellency the Governor of the State of Victoria, by and with the advice of the Executive Council thereof, doth hereby, in pursuance of the provisions of the Land Act 1928, reserve, temporarily, and also except from occupation for mining purposes under any miner's right, the lands hereinafter described:—

MORRADOO (CRIB POINT).—Site for an Infant Welfare Centre—1 rood 18 8/10 perches, Township of Morradoo, Parish of Bittern, County of Mornington, as indicated by hachure on plan hereunder.—(M.531⁽²⁾) (Rs.5934).

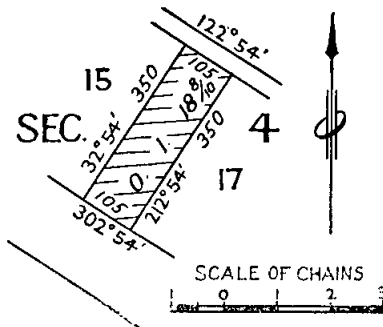

BUCHAN.—Site for the Camping of Stock—10 acres, more or less, Parish of Buchan, County of Tambo, as indicated by hachure on plan hereunder.—(B.605⁽⁷⁾) (Rs.5914).

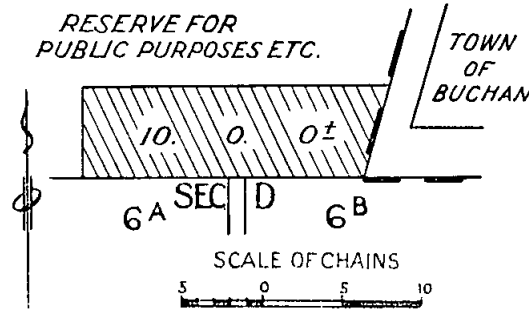

NORADJUHA.—Site for a Public Hall—2 roods 35 perches, more or less, Township of Noradjuha, Parish of Lowan, County of Lowan, as indicated by hachure on plan hereunder.—(N.126⁽²⁾) (Rs.5987).

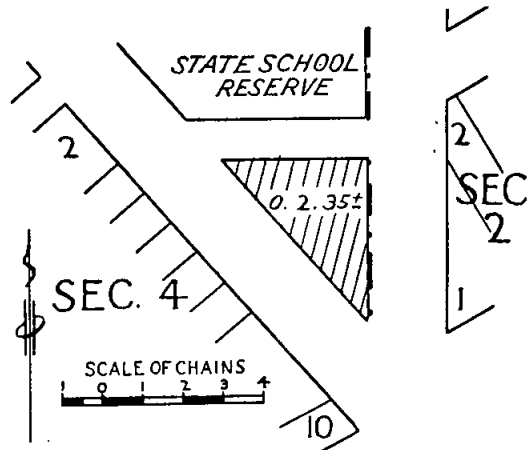

BENDIGO.—Site for Water Supply purposes—16 acres 0 roods 14 8/10 perches, City of Bendigo, Parish of Sandhurst, County of Bendigo, as indicated by hachure on plan hereunder.—(S.372⁽²⁸⁾) (Rs.5975).

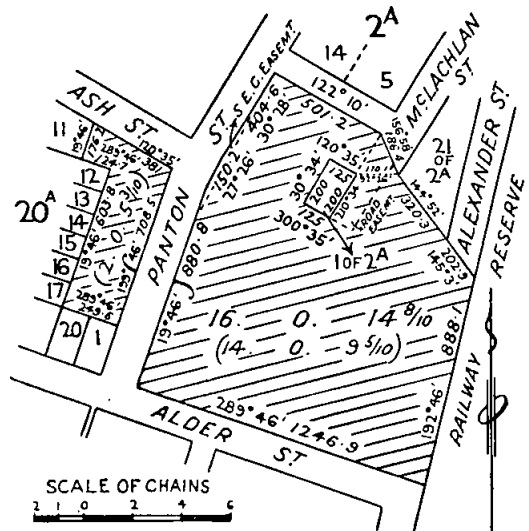

And the Honorable Leslie William Galvin, His Majesty's Commissioner of Crown Lands and Survey for the State of Victoria, shall give the necessary directions herein accordingly.

C. W. KINSMAN,
Clerk of the Executive Council.

LOCAL GOVERNMENT ACT 1946.

At the Executive Council Chamber, Melbourne, the eighth day of July, 1947.

PRESENT:

His Excellency the Governor of Victoria.
Mr. Galvin | Mr. Hayes.

VOTING BY POST AT MUNICIPAL ELECTIONS.

DIVISION 15 OF PART V. OF THE CONSTITUTION ACT AMENDMENT ACT 1928 (No. 3660), MADE APPLICABLE TO ELECTIONS OF COUNCILLORS UNDER THE PROVISIONS OF SECTION 149 OF THE LOCAL GOVERNMENT ACT 1946 (No. 5203).

HIS Excellency the Governor of the State of Victoria, by and with the advice of the Executive Council thereof, and pursuant to the petition of the Council of the municipality of the City of Heidelberg, doth by this Order, under provisions of section 149 of the *Local Government Act 1946* (No. 5203), direct that the provisions of Division 15 of Part V. of *The Constitution Act Amendment Act 1928* (No. 3660), applicable and severally hereinafter set out with alterations therein, such alterations being deemed necessary for the purpose of carrying into effect such provisions, shall apply to the election of councillors for the said municipality.

VOTING BY POST.

Obtaining of Forms of Application for Postal Ballot-papers.

274. (1) Any person entitled to vote at an election about to be held in any municipality who satisfies the returning officer—

- (a) that he resides at least 5 miles from the nearest polling place at which he is entitled to vote; or
- (b) that he has reason to believe that on the polling day during the hours of polling he will not be within 5 miles of the nearest polling place at which he is entitled to vote; or
- (c) that on account of ill health or infirmity he will be prevented from voting personally at any such polling place,

may before the polling day make application in the form B of the 25th Schedule or to the like effect to the returning officer for such municipality for a postal ballot-paper or postal ballot-papers enabling him to vote through the post at such election instead of attending personally to tender his vote thereat.

(2) In the case of an application on the ground that he has reason to believe that on the polling day, during the hours of polling, he will not be within 5 miles of the nearest polling place at which he is entitled to vote, the applicant shall state in his application the reason for such belief.

Application to be Signed in Presence of Authorized Witness.

(3) With respect to applications for postal ballot-papers the following provisions shall have effect:—

- (a) The following directions with respect to such applications shall be substantially observed:—
 - (i) When so much of the form of application as precedes the places for the signatures has been filled in and otherwise completed, the applicant shall exhibit his form of application to an authorized witness;
 - (ii) The applicant shall then, in the presence of the authorized witness, sign his name in his own handwriting on the form of application in the place provided for the signature of the applicant; and
 - (iii) The authorized witness shall then sign his name in his own handwriting in the place provided for the signature of the authorized witness, and shall add the title under which he acts as an authorized witness, his residence, and the date;

(b) An authorized witness shall not witness the signature of any applicant on any application for a postal ballot-paper or postal ballot-papers, unless the authorized witness—

- (i) has satisfied himself as to the identity of the applicant;
- (ii) has seen the applicant sign the application in his own handwriting; and
- (iii) knows that the statements contained in the application are true, or has satisfied himself (whether by inquiry from the applicant or otherwise) that the said statements are true.

Authorized Witness Not to Induce, &c., Persons to Apply for Postal Ballot-papers.

(c) An authorized witness shall not persuade or induce or associate himself with any person in persuading or inducing any person to make application for a postal ballot-paper or postal ballot-papers.

Authorized Witness Not to Visit Person to Witness Signature to Application except on Account of Ill Health or Infirmity.

(d) An authorized witness shall not—

- (i) visit any person for the purpose of witnessing the signature of such person to his application for a postal ballot-paper or postal ballot-papers; or
- (ii) witness the signature of any person to any such application in any place other than the ordinary residence or place of business of the authorized witness:

Provided that if any person desires to make application for a postal ballot-paper or postal ballot-papers and is unable on account of ill health or infirmity to present himself before an authorized witness, any member of the Police Force or other authorized witness, when so requested by any such person, in writing, may visit such person for the purpose of witnessing his signature to such application.

Penalty.

(e) Every authorized witness guilty of any contravention of or failure to observe any of the provisions of this sub-section as applied shall be liable to a penalty of not more than One hundred pounds, or to imprisonment for a term of not more than three months.

Posting of List of Applicants for Postal Ballot-Papers.

(f) A list containing the names of all applicants for postal ballot-papers, and the respective addresses to which they have been requested to be sent, shall be posted for public inspection outside the office of the returning officer of the district for which they are issued.

On Application, Returning Officer to Supply Postal Ballot-Paper or Postal Ballot-papers.

276. (1) (a) On receiving from any applicant an application for a postal ballot-paper or postal ballot-papers, the returning officer, having ascertained that the name of the applicant is upon the voters' roll to be used at the election for the municipality specified in the application, and that the applicant is not prohibited from voting, and if satisfied that the application is properly signed by the applicant and is properly witnessed, and that the applicant is entitled according to the statements contained in his application to a postal ballot-paper or postal ballot-papers, shall deliver to the applicant or post to him at the postal address named in the application a postal ballot-paper (with a counterfoil attached), or if such applicant appears by the voters' roll to be entitled to give more votes than one, then so many ballot-papers as may be equal to the number of votes not exceeding three which such applicant so appears to be entitled to give in the form or to the effect of the 26th Schedule, together with an envelope addressed to such returning officer at the polling place at which he intends to preside. Such envelope shall be marked "Postal Ballot-paper."

(b) If the returning officer is not satisfied that the application is properly signed by the applicant, or that the application is properly witnessed, or that the applicant is entitled to vote by post, he shall forthwith post to the applicant a notice in the form of the 28th Schedule or to the like effect.

Folding of Ballot-paper.

(2) Each ballot-paper before being enclosed shall be folded to the counterfoil.

Effect of Immaterial Error.

277. No application for a postal ballot-paper or postal ballot-papers shall, if properly signed by the applicant and properly witnessed, be deemed insufficient or invalid by reason only that in such application there is an omission or incorrect or insufficient description or misdescription in respect of any of the particulars required by law to be contained therein, if the returning officer is satisfied that the applicant is entitled to a postal ballot-paper or postal ballot-papers.

Initialling of Ballot-papers.

278. (1) The returning officer shall—

- (a) initial each postal ballot-paper issued; and
- (b) keep and number the applications therefor in consecutive order, writing the corresponding number on the counterfoil of the ballot-paper.

(2) On the counterfoil the returning officer shall also write the number on the voters' roll of the person to whom the postal ballot-paper is issued.

(3) Every postal ballot-paper issued by a returning officer after four o'clock in the afternoon of the day of nomination shall have printed or written thereon, in alphabetical order of surnames, the surnames and christian or other names of the candidates for election and, in the case of two or more candidates having the said surname and christian or other names, the residence and occupation of each such candidate: Provided that if no two candidates have the same surname, a postal ballot-paper so issued and upon which the candidates' names are written may have the surnames only of the candidates written thereon.

Record of Issue of Voting by Postal Ballot-paper or Postal Ballot-papers.

279. (1) The returning officer shall on the voters' roll to be used at the election for the municipality to which such postal ballot-paper or postal ballot-papers relate note opposite the applicant's name wherever it appears the fact that such postal ballot-paper has or postal ballot-papers have been issued to such applicant, and the date of such issue.

Notification to Presiding Officers.

(2) In case there is not time to note the fact of the issue of any postal ballot-paper or postal ballot-papers on every such roll on which such applicant's name appears which is to be used at the election, the returning officer shall in such manner as he thinks fit immediately notify such issue to the deputy returning officer at every polling place for such municipality at which a roll is to be used on which such applicant's name appears.

Mode of Voting by Means of Postal Ballot-papers.

280. The following directions for regulating voting by means of postal ballot-papers shall be substantially observed:—

(1) The voter shall exhibit his postal ballot-paper unmarked to an authorized witness.

(2) The voter shall in the presence of the authorized witness but so that the witness cannot see the vote—

(a) write on the ballot-paper the surnames of all the candidates (if the candidates' papers are not already printed or written thereon when the ballot-paper is issued to him); and

(b) indicate the order of his preference by placing the figures 1, 2, 3, 4 and so on opposite the candidates' names.

Provided that where there are only two candidates, the provisions of paragraphs (a) and (b) shall be deemed to be sufficiently complied with if the ballot-paper is inscribed or marked in any manner so as clearly to indicate for whom the voter votes.

(3) In the case of a ballot-paper upon which the candidates' names are not printed or written when issued to the voter the voter shall, if more candidates than one have the same surname, also insert in the ballot-paper the christian or other names of each such candidate, and if more candidates than one have the same surname and christian or other names the residence and occupation of each such candidate.

(4) If the voter's sight is so impaired that he is unable to vote without assistance, the authorized witness, at the request of the voter—

(a) shall mark his vote on the ballot-paper and shall (if the voter so desires) mark the same in the presence of another person; or

(b) shall permit some other person appointed by the voter to mark the ballot-paper for him.

(5) The voter shall then refold the ballot-paper and fasten the same.

(6) The voter shall then sign his name in his own handwriting on the counterfoil in the place provided for the signature of the voter.

(7) The authorized witness shall then sign his name in his own handwriting in the place provided for the signature of the witness, and shall add the title under which he acts as an authorized witness, his residence, and the date.

(8) The voter shall then place the ballot-paper with the counterfoil attached, or ballot-papers each with counterfoil attached, into the envelope addressed to the returning officer, fasten the envelope in the presence of the authorized witness, and post it.

Duty of Authorized Witness.

281. (1) The authorized witness shall—

(a) see that the foregoing directions are substantially complied with;

(b) refrain from looking at the vote given by the voter except where the voter cannot vote without assistance and the voter requests his assistance;

(c) not disclose any knowledge officially acquired by him touching the vote of the voter save in answer to some question which he is legally bound to answer or in compliance with the express provisions of the law relating to elections of councillors for municipalities.

Witnessing Signature to Postal Ballot-Paper or Counterfoil.

(2) An authorized witness shall not—

(a) visit any voter for the purpose of witnessing the signature of such voter to his postal ballot-paper or postal ballot-papers;

(b) witness the signature of any voter to his postal ballot-paper or postal ballot-papers at any place other than the ordinary residence or place of business of the authorized witness; or

(c) witness the signature of any voter to his postal ballot-paper or postal ballot-papers unless the authorized witness has satisfied himself as to the identity of the voter and has seen the voter sign the counterfoil or counterfoils in the voter's own handwriting.

Provided that if any voter has received a postal ballot-paper or postal ballot-papers, and is unable, on account of ill health or infirmity, to present himself before an authorized witness, any member of the Police Force or other authorized witness when so requested by any such voter, in writing, may visit such voter for the purpose of witnessing his signature to such postal ballot-paper or postal ballot-papers.

Penalty.

(3) Every authorized witness guilty of any contravention of any of the provisions of this section shall be liable to a penalty of not more than One hundred pounds, or to imprisonment, with or without hard labour, for a term of not more than three months.

Mistakes in Spelling Immaterial.

282. No postal ballot-paper shall be rejected because of any mistake in spelling the name of the candidate if the intention is clear.

Person who has Received Postal Ballot-paper or Postal Ballot-papers Not to Vote Personally Without Giving up Same.

283. (1) Except as provided in the next succeeding section, no person to whom a postal ballot-paper for any election has or postal ballot-papers have been sent shall be entitled to vote personally at any poll unless he previously gives up such postal ballot-paper or postal ballot-papers unmarked to the returning officer or deputy at the polling place at which he is entitled to vote.

(2) Such officer shall immediately cancel any such postal ballot-paper and retain it.

Provision when Person claims to vote, although Postal Ballot-paper already issued.

284. (1) If a person to whom a postal ballot-paper appears to have been sent states that he has not received such postal ballot-paper and claims to vote personally at any polling place within the municipality to which such postal ballot paper relates, the returning officer or deputy at such booth may take from such person a declaration in the form of the Twenty-ninth Schedule or to the like effect. Thereupon such person shall be entitled to vote personally at such poll and his vote shall be taken in the ordinary way.

(2) If such vote is received by the deputy returning officer he shall immediately advise the returning officer of the fact of such person having voted personally and shall forward the declaration to the returning officer with the ballot-papers, and if any postal ballot-paper purports to have been received from the same person such postal ballot-paper shall be rejected at the counting of the votes and the returning officer shall state thereon the reason of such rejection.

Additional Question to be put on Tender of Vote Personally.

285. (1) The returning officer or deputy shall before any person personally tendering his vote at any election for any municipality receives a ballot-paper or ballot-

papers (but not afterwards), put to such person the following question in addition to any others he may lawfully put:—

Have you received a postal ballot-paper or postal ballot-papers enabling you to vote at the election for a councillor or councillors (as the case may be) for the Ward of the to-day? (*In the case of an adjourned poll the day from which the poll was adjourned should also be named in the question.*)

Refusal, &c., to Answer.

(2) Every person having tendered his vote when such question is put as aforesaid who refuses or omits distinctly to answer the same, and every person who answers the question in the affirmative but does not deliver up his postal ballot-paper or postal ballot-papers, unmarked, shall be and be deemed prohibited from voting then and afterwards at such election, and shall be guilty of an offence and shall be liable to a penalty of not more than Twenty pounds or to imprisonment with or without hard labour for a term of not more than one month.

Penalty for False Answer.

(3) Every person who wilfully makes a false answer to such question put as aforesaid shall be guilty of an offence, and shall be liable to a penalty of not more than Fifty pounds or to imprisonment with or without hard labour for a term of not more than three months.

Inclusion of Votes through the Post at close of Poll.

286. When immediately upon the close of any poll the returning officer is proceeding to ascertain the number of votes for each candidate, the returning officer shall produce unopened all envelopes containing postal ballot-papers received by him through the post up to the close of the poll, and such envelopes shall be opened in the presence of the scrutineers present and poll clerk (if any) but of no other person, and shall be dealt with as follows, namely:—

- (a) The returning officer shall produce all applications for postal ballot-papers;
- (b) The returning officer, without unfolding each postal ballot-paper or allowing it to be inspected, shall compare the signature of the voter on the counterfoil with the signature to the application and allow the scrutineers to inspect the same, and the returning officer shall determine whether or not the signature on the postal ballot-paper is that of the applicant;
- (c) If the postal ballot-paper is allowed by the returning officer he shall tear off the counterfoil without seeing the names of the candidate or candidates voted for, and shall insert the folded postal ballot-paper in a ballot-box separate from that used during the polling, and when all such postal ballot-papers have been so inserted the counting of the votes recorded therein shall commence;
- (d) Any postal ballot-paper not witnessed as required by these provisions as applied shall be disallowed by the returning officer;
- (e) The returning officer shall attach all the counterfoils together;
- (f) The list of the number of votes received by each candidate shall show separately the votes tendered personally and the votes given by postal ballot-papers;
- (g) If the returning officer disallows a postal ballot-paper then such ballot-paper shall be included in a sealed parcel of ballot-papers which shall be set aside for separate custody and transmitted to the clerk of the municipality.

Applications and Counterfoils to be forwarded to the Clerk of the Municipality after Declaration of Poll and to be Open for Inspection.

288. Notwithstanding anything in the *Local Government Act 1928*—

- (a) All applications for postal ballot-papers and all counterfoils of postal ballot-papers received by a returning officer—
 - (i) shall not be made up or enclosed in the sealed parcels as required by sections 144 and 145 of the said Act, but shall be made up and enclosed in a special packet which shall be endorsed with a description of the contents and the name of the ward, the name of the municipality, and the date of the polling (which endorsement shall be signed by the returning officer), and forthwith after the declaration of the poll shall be forwarded by the returning officer to the clerk of the municipality;

Preservation of Applications and Counterfoils.

(ii) shall be safely kept by the clerk of the municipality for twelve months; and

Applications and Counterfoils Open to Public Inspection.

- (iii) after receipt thereof by the clerk of the municipality shall be open to public inspection at all convenient times during office hours at the office of the municipality until the expiration of the said period of twelve months; and
- (iv) after the period of twelve months referred to the applications for postal ballot-papers and counterfoils of ballot-papers shall be destroyed as provided by section 145 of the *Local Government Act*.

Clerk of the Municipality to give Receipt for Packet.

(b) the clerk of the municipality shall forthwith give or send to the returning officer a receipt under his hand for every such special packet received by him.

Production before Police Magistrate.

(c) the clerk of the municipality shall produce any such applications or counterfoils when required to do so by any police magistrate for the purposes of any recount of votes by such police magistrate.

Applications and Counterfoils to be Evidence.

(d) any application for a postal ballot-paper and any counterfoil of a postal ballot-paper taken from any such special packet and having written thereon respectively under the hand of the clerk of the municipality a certificate of the several particulars required by this section to be endorsed upon such packet, and that the same was taken from such packet shall be evidence in any Court or before any justice—

- (i) that the same was so taken;
- (ii) that the same, if an application was received by the returning officer (at the election to which such endorsement and writing relate), and that a postal ballot-paper the counterfoil of which bears the application number corresponding with the application number written on the application, was issued by the returning officer to the applicant whose name appears on the application; and
- (iii) that the same, if a counterfoil, was the counterfoil of a postal ballot-paper used at the said election.

Certain Offences to be Bribery.

289. The following persons shall be deemed guilty of bribery:—

- (a) Every person who directly or indirectly makes overtures to any person for the acquiring by gift or purchase or who acquires by gift or purchase from any person any postal ballot-paper; and
- (b) every person who directly or indirectly makes overtures to any other person for the giving away or parting with the possession of or selling any postal ballot-paper or who gives away any such paper or who sells or (except as in this Division as applied provided) parts with the possession of any postal ballot-paper.

Making False Application a Misdemeanour.

290. If in any application for a postal ballot-paper any person makes any false statement or if any person applies for a postal ballot-paper to which some other person is entitled he shall be guilty of a misdemeanor and shall be liable to imprisonment with or without hard labour for a term of not more than two years.

False Declaration Perjury.

291. Every person who wilfully makes and subscribes any declaration for the purposes of this Division as applied, the same being untrue or false in any particular, shall be liable to the penalties of perjury.

Inducing Disclosure of Vote by Post, &c., an Offence.

292. Every person who—

- (a) directly or indirectly requires, induces, or attempts to induce any person to show by producing his postal ballot-paper for whom he intends to vote at any election; or

(b) unless authorized by this Division as applied writes the name or names of any candidate or candidates or marks any vote in any postal ballot-paper not issued to such person; or
 (c) opens any envelope addressed to a returning officer not being duly authorized so to do by such returning officer—
 shall be guilty of an offence, and shall be liable to imprisonment with or without hard labour for a term of not more than one year.

Inducing Persons to Vote for any Particular Candidate by Bribery or Intimidation.

293. (1) Every person who requires, induces, or attempts to induce any person in his employment to obtain a postal ballot-paper with the intention of influencing such person by bribery or intimidation to record his vote in favour of any particular candidate shall be guilty of an offence, and shall be liable to a penalty of not more than Fifty pounds, to be recovered in a summary way before a court of petty sessions by any person who sues for the same.

(2) Bribery or intimidation shall for the purposes of this section include any promise or threat either expressed, implied, or understood of any benefit or disadvantage to accrue directly or indirectly to such person from such first-mentioned person.

Authorized Witnesses.

294. The following persons being resident in Victoria shall be authorized witnesses in and for Victoria within the meaning of this Division as applied:—

- (a) All returning officers and electoral registrars appointed under any Act relating to elections for the Legislative Council or the Legislative Assembly; all postmasters or postmistresses or persons in charge of post offices; all police magistrates; all justices; all commissioners for taking declarations and affidavits; all head teachers of State schools; all members of the Police Force; all clerks of petty sessions; all railway stationmasters; all councillors of and the clerk or secretary of any city, town, borough, or shire; all barristers and solicitors; and all legally qualified medical practitioners.
- (b) All persons or classes of persons employed in the Public Service of Victoria who are appointed by the Governor in Council to be authorized witnesses within the meaning of this Division as applied.

No person who is a candidate for any election shall be an authorized witness at or in connexion with that election.

SCHEDULES.

TWENTY-FIFTH SCHEDULE.—FORM B.

(Section 274.)

Application for a Postal Ballot-paper or Postal Ballot-papers.

To the Returning Officer for the (a) Ward
 of (b) I, (c)
 hereby apply for a postal ballot-paper (or postal ballot-papers).

(1) I am a person entitled to vote at an election about to be held for the (d) Ward (or Municipality).

(a) Here insert the name of Ward; (b) here insert name of municipality; (c) here insert christian or other name or names, surname, residence, and occupation; (d) here insert name of Ward or Municipality.

(2) The ground on which I apply for the postal ballot-paper is—

* (a) That I reside at least 5 miles from the nearest polling place at which I am entitled to vote.

* (b) That I have reason to believe that on the polling day during the hours of polling I will not be within 5 miles of the nearest polling place at which I am entitled to vote.

My reasons for this belief are—

.....

* (c) That on account of ill health or infirmity I will be prevented from voting personally on polling day.

*NOTE.—The applicant will strike out any two of the above grounds which do not apply to his particular case, as only one ground is necessary for the application.

(3) I request that the postal ballot-paper (or postal ballot-papers) may be forwarded to me at (e) or (as the case may be) be delivered to me personally.

(e) Here state address to which postal ballot-paper or postal ballot-papers are to be sent.

Signed by the applicant in his own handwriting in my presence—

Signature of applicant in own handwriting.
 Signature of authorized witness in own handwriting.

Title under which witness acts as an authorized witness.

Residence of authorized witness.

Dated at this day of

19

CAUTION.—Any person making a false statement in an application is liable to imprisonment for a term of not more than two years.

Authorized Witnesses.

The following persons being resident in Victoria are authorized witnesses in and for Victoria:—

- (a) All returning officers and electoral registrars appointed under any Act relating to elections for the Legislative Council or the Legislative Assembly; all postmasters or postmistresses or persons in charge of post offices; all police magistrates; all justices; all commissioners for taking declarations and affidavits; all head teachers of State schools; all members of the Police Force; all clerks of petty sessions; all railway stationmasters; all councillors of and the clerk or secretary of any city, town, borough, or shire; all barristers and solicitors; and all legally qualified medical practitioners.
- (b) All persons or classes of persons employed in the Public Service of Victoria who are appointed by the Governor in Council to be authorized witnesses.

No person who is a candidate at any election shall be an authorized witness at that election.

Instructions to Applicants and Authorized Witnesses.

(a) When so much of the form of application as precedes the places for the signatures has been filled in and otherwise completed the applicant shall exhibit his form of application to an authorized witness.

(b) The applicant shall then in the presence of the authorized witness sign his name in his own handwriting on the form of application in the place provided for the signature of the applicant.

(c) The authorized witness shall then sign his name in his own handwriting in the place provided for the signature of the authorized witness, and shall add the title under which he acts as an authorized witness, his residence, and the date.

Offences and Penalties.

(a) An authorized witness shall not witness the signature of any applicant on any application for a postal ballot-paper or postal ballot-papers unless the authorized witness—

(i) has satisfied himself as to the identity of the applicant;

(ii) has seen the applicant sign the application in his own handwriting; and

(iii) knows that the statements contained in the application are true or has satisfied himself (whether by inquiry from the applicant or otherwise) that the said statements are true.

(b) An authorized witness shall not persuade or induce or associate himself with any person in persuading or inducing any person to make application for a postal ballot-paper or postal ballot-papers.

(c) An authorized witness shall not—

(i) visit any person for the purpose of witnessing the signature of such person to his application for a postal ballot-paper or postal ballot-papers; or

(ii) witness the signature of any applicant to any such application in any place other than the ordinary residence or place of business of the authorized witness:

Provided that if any person desires to make application for a postal ballot-paper or postal ballot-papers, and is unable on account of ill health or infirmity to present himself before an authorized witness any member of the Police Force or other authorized witness when so requested by any such person in writing may visit such person for the purpose of witnessing his signature to such application.

Every authorized witness guilty of any of these offences is liable to a penalty of not more than One hundred pounds, or to imprisonment for a term of not more than three months.

—————
TWENTY-SIXTH SCHEDULE.

(Section 276.)

Postal Ballot-paper.

Ward of

(Before marking this ballot-paper exhibit it unmarked to an authorized witness and read carefully the Instructions to Voter printed hereon.)

Candidates' Names.

(a) Counterfoil—

Ward of

(b) No. of Application— Voter's Roll No.

(a) To be printed so that it shall be on the outside when the ballot-paper is folded, and so that it may be read and torn off without the names of candidates voted for being seen.

(b) To be filled in by the returning officer before posting.

I declare that I have not already posted a ballot-paper in respect of, or voted personally at the election in respect of which this vote is given.

Signature of voter—

Witness—

[Authorized witness to sign here and insert the title under which he acts as an authorized witness, his residence, and the date.]

Instructions to Voter.

(a) The voter shall exhibit his postal ballot-paper unmarked to an authorized witness.

(b) The voter shall in the presence of the authorized witness but so that the witness cannot see the vote—

(i) write the surnames of the candidates on the ballot-paper under the heading *Candidates' Names* (if such names are not already printed or written under that heading); and

(ii) place the figure 1 opposite the name of the candidate for whom the voter votes as his first preference and the figures 2, 3, 4 (and so on as the case requires) to indicate the order of the voter's preference for all the remaining candidates.

(c) If the candidates' names are not printed or written under the heading *Candidates' Names* when the ballot-paper is issued to the voter the voter shall if more candidates than one have the same surname also insert in the ballot-paper the christian or other names of such candidates, and if more candidates than one have the same surname and christian or other names the residences and occupations of such candidates.

(d) If the voter's sight is so impaired that he is unable to vote without assistance, the authorized witness, at the request of the voter, shall mark his vote on the ballot-paper, and shall (if the voter so desires) mark the same in the presence of another person, or shall (if the voter so desires) permit some other person appointed by the voter to mark the ballot-paper for him.

(e) The voter shall then re-fold the ballot-paper and fasten the same.

(f) The voter shall then sign his name in his own handwriting on the counterfoil in the place provided for the signature of the voter.

(g) The authorized witness shall then sign his name in his own handwriting in the place provided for the signature of the witness, and shall add the title under which he acts as an authorized witness, his residence, and the date.

(h) The voter shall then place the ballot-paper, with the counterfoil attached, into the envelope addressed to the returning officer, fasten the envelope in the presence of the authorized witness, and post it.

(i) This ballot-paper cannot be counted in the election unless it is received by the returning officer before the closing of the poll.

Instructions to Authorized Witness.

The authorized witness shall—

(a) see that the foregoing directions are substantially complied with;

(b) refrain from looking at the vote given by the voter except where the voter cannot vote without assistance and the voter requests his assistance;

(c) not disclose any knowledge officially acquired by him touching the vote of the voter save in answer to some question which he is legally bound to answer or in compliance with the express provisions of the law relating to elections of councillors for municipalities.

An authorized witness shall not—

(a) visit any voter for the purpose of witnessing the signature of such voter to his postal ballot-paper;

(b) witness the signature of any voter to his postal ballot-paper at any place other than the ordinary residence or place of business of the authorized witness; or

(c) witness the signature of any voter to his postal ballot-paper unless the authorized witness has satisfied himself as to the identity of the voter and has seen the voter sign the counterfoil in his own handwriting;

Provided that if any voter has received a postal ballot-paper and is unable on account of ill health or infirmity to present himself before an authorized witness, any member of the Police Force or other authorized witness, when so requested by any such voter in writing, may visit such voter for the purpose of witnessing his signature to such postal ballot-paper.

Every authorized witness guilty of a contravention of any of these instructions to authorized witnesses is liable to a penalty of not more than One hundred pounds, or to imprisonment, with or without hard labour, for a term of not more than three months.

—————
TWENTY-EIGHTH SCHEDULE.

(Section 276.)

As returning officer for the Ward of the I desire to inform you that after perusing your application for a postal ballot-paper I am not satisfied—

*that your application is properly signed; or

*that your application is properly witnessed; or

*that you are entitled to vote through the post at the forthcoming election of a councillor (or councillors) for Ward of the municipality of

Therefore, if you desire to vote at that election, you will have to attend personally at the polling booth and tender your vote.

Dated at this day of 19 .

*NOTE.—The returning officer will strike out any of these statements which is inapplicable to the particular case.

—————
TWENTY-NINTH SCHEDULE.

(Section 284.)

Declaration of Person Claiming to Vote at Polling Booth.

I, , residing at

do hereby declare that my name is included in the voters' roll for the Ward of the and that I have not received a postal ballot-paper entitling me to vote by post at the election of a councillor (or councillors) now being held in the said and that I desire to vote personally at such election.

Signed and declared at

Polling booth this day of

in the presence of—

Returning Officer or Deputy Returning Officer.

CAUTION.—Any person who wilfully makes and subscribes a declaration which is untrue or false in any particular is deemed to be guilty of wilful and corrupt perjury, and is punishable accordingly.

—————
 And the Honorable Patrick John Kennelly, His Majesty's Commissioner of Public Works for the State of Victoria, shall give the necessary directions herein accordingly.

C. W. KINSMAN,
 Clerk of the Executive Council.

LOCAL GOVERNMENT ACT 1946.

At the Executive Council Chamber, Melbourne, the eighth day of July, 1947.

PRESENT:

His Excellency the Governor of Victoria.
Mr. Galvin | Mr. Hayes.

PROVISIONS RELATING TO COMPULSORY VOTING.

HIS Excellency the Governor of the State of Victoria, by and with the advice of the Executive Council thereof, and pursuant to the petitions of the Councils of the Cities of Bendigo, Heidelberg, and Port Melbourne, doth by this Order, under the provisions of section 149 of the *Local Government Act 1946*, direct that the provisions of Division 20 of Part V. of *The Constitution Act Amendment Act 1928* applicable and severally hereinafter set out with alterations therein, such alterations being deemed necessary for the purpose of carrying into effect such provisions, shall apply to the election of councillors for the said municipalities, and doth hereby, in pursuance of the powers so conferred on him by the said section 149, prescribe the forms in the schedule hereto, which forms or forms to the like effect shall be used for the purpose of carrying into effect such provisions as so applied by this Order.

1. Every person whose name is inscribed upon the voters' roll shall record the number of votes set opposite his name on such roll at every election for a councillor for which he is entitled to vote.

2. The returning officer, at the close of the poll at every election, shall—

- (a) from every roll used at the election, and from the counterfoils of all postal ballot-papers received before the close of the poll at the election, indicate by a distinguishing mark on a fair copy of the roll used at the election (which copy is hereinafter referred to as the "marked roll") the names of the persons who have not recorded their votes at the election for which he is the returning officer;
- (b) certify the marked roll by statutory declaration under his hand in accordance with Form A. of the schedule hereto; and
- (c) forthwith forward such marked roll to the clerk of the municipality.

3. Within three months after the close of the poll at every election the clerk of the municipality—

- (a) shall send by post to each person whose name indicated as aforesaid appears on any such marked roll, at the address therein mentioned, a notice in accordance with Form B. of the schedule hereto, notifying him that he has failed to record his vote or votes (as the case may be) as required by these provisions at the election specified therein, and requiring him to state the true reason why he failed so to vote; and
- (b) before sending such notice, shall insert therein—
 - (i) the full name of the person as appearing on the roll, and his address as therein mentioned, and the names of the subdivisions (if any) in which he was entitled to vote but did not vote, and his number on the roll, or (as the case may be) his number on the roll of each such subdivision; and
 - (ii) a date (not being less than twenty-one days after the date of the posting of the notice) before or on which the form at the foot of the notice, duly filled up and signed by the person, is to be in the hands of the clerk of the municipality.

4. (1) Every person to whom such a notice has been sent shall—

- (a) fill up the Form C. at the foot of the notice by stating in it the true reason why he failed so to record his vote or votes (as the case may be);
- (b) sign the form; and
- (c) post or deliver the same so as to reach the clerk of the municipality not later than the date inserted in the notice.

(2) If the person is unable, by reason of absence from his residence or physical incapacity, to fill up, sign, and post or deliver the form within the time allowed pursuant to these provisions—

- (a) any other person over the age of twenty-one years, and who has personal knowledge of the facts, may fill up, sign, and post or deliver within that time the form, duly witnessed by another person over the age of twenty-one years; and
- (b) such filling up, signing, and delivery or posting of the form may be treated as compliance by the first-mentioned person with the provisions of this clause.

(3) Upon receipt within the time allowed, pursuant to these provisions, of any such form properly filled up and signed and witnessed (if so required) the clerk of the municipality shall—

- (a) make on the marked roll or rolls opposite the name of the person to whom the form refers a note to that effect; and
- (b) indicate in writing on the marked roll or rolls opposite the name of the person his opinion whether or not the reason contained in the form is a valid and sufficient reason for the failure of the person to record his vote or votes at the election.

(4) If in the case of any person to whom a notice as aforesaid has been sent such form is not received by the clerk of the municipality within the time allowed pursuant to these provisions, the clerk of the municipality shall make on the marked roll or rolls opposite the name of such person a note to that effect.

(5) Where the reply of any person states for his failure to record his vote or votes a reason which, in the opinion of the clerk of the municipality, is not a valid and sufficient reason for that failure, the clerk of the municipality shall notify such person in accordance with Form D. of the schedule hereto of his opinion, and inform him that he has the option of having the matter dealt with by the municipal council or by a Court of Petty Sessions. Before sending such notice, the clerk of the municipality shall insert therein a date (not being less than twenty-one days after the date of the posting of the notice (before or on which the form at the foot of the notice duly filled up and signed by the person and witnessed is, to be in the hands of the clerk of the municipality).

5. The marked roll or rolls indicating—

- (a) the names of persons who did not vote at the election;
- (b) the names of persons from whom or on whose behalf the clerk of the municipality received within the time allowed pursuant to these provisions forms properly filled up and signed;
- (c) the names of persons from whom or on whose behalf the clerk of the municipality did not within that time receive forms properly filled up and signed; and
- (d) the opinions of the clerk of the municipality, or a copy of any such marked roll, or any extract therefrom certified by the clerk of the municipality under his hand, shall in all proceedings be prima facie evidence of the contents of such marked roll or extract, and of the fact that the persons whose names appear therein marked as aforesaid did not vote at the election and that the notice specified in these provisions was received by those persons and that those persons did or did not (as the case may be) comply with the requisitions contained in the notice within the time allowed pursuant to these provisions.

6. Every person whose name is inscribed upon the voters' roll who—

- (a) fails to record his vote or votes (as the case may be) at any election for a councillor for which he is entitled to vote without a valid and sufficient excuse for such failure (in this clause the expression "valid and sufficient excuse" includes an honest belief on the part of the person that abstention from voting is part of his religious duty); or
- (b) on receipt of the notice in accordance with Form B. aforesaid, fails, neglects, or refuses to fill up and sign, and post or deliver to the clerk of the municipality so as to reach him within the time allowed pursuant to these provisions the form at the foot of the notice; or
- (c) states in such form a false reason for not having recorded his vote or votes, or in the case of a person filling up or purporting to fill up a form on behalf of any other person pursuant to these provisions states in such forms a false reason why the other person did not vote—

shall for each such offence be liable to a penalty of not more than Two pounds, and proceedings for the enforcement of the penalty may be commenced within six months

after the date of the election by the council of the municipality or by some person authorized pursuant to the Local Government Acts.

Provided that—

- (a) any person to whom a notice under these provisions has been posted who desires the matter to be dealt with by the council of the municipality, and is prepared to abide by the decision of the council, may notify the clerk of the municipality in accordance with Form E. of the Schedule hereto;
 - (b) in any such case the council may make an order in accordance with Form F., requiring the person to pay a sum not being more than Ten shillings; and
 - (c) if the said sum is not paid within fourteen days after the date of the order, the clerk of the municipality may forward to the clerk of a Court of Petty Sessions a certificate under his hand in accordance with Form G. of the Schedule hereto, setting out the substance of the order, and stating that the said sum has not been paid; and thereupon payment of the said sum shall be enforceable in the same manner as if the said sum—
 - (i) were a fine adjusted by such Court of Petty Sessions to be paid which the Act of Parliament under which such fine is imposed provides no means of enforcing; and
 - (ii) were ascertained by a conviction.
7. For the purposes of these provisions the returning officer at any election—
- (a) with the assistance of such of the deputy returning officers and poll clerks as he deems necessary shall in the presence of such deputy returning officers and poll clerks, but of no other person, open and, if necessary, break the seal of any parcel containing the rolls used at the election and examine the same for the purpose of indicating on the marked roll aforesaid the names of the persons who have not voted at the election; and
 - (b) at the conclusion of the said examination and marking shall replace such rolls in the parcels from which they were taken and re-seal the same and then comply with the provisions of section One hundred and forty-five of the *Local Government Act 1946*.

SCHEDULE.

FORM A.
Compulsory Voting.

City of _____ of _____ in the State of Victoria, do solemnly and sincerely declare—

1. That I am the Returning Officer for the _____ Ward of the City of _____ at the election for councillors held on the _____ day of _____ 19 _____.

*2. That now produced and shown to me and marked "A" is a fair copy—

*2. That the within fair copy—
of the roll for the above-mentioned Ward, with distinguishing marks indicating the names of persons who have not recorded their votes at the election held on _____ the _____ was prepared by me† pursuant to clause 2 of provisions relating to compulsory voting applied to the election of councillors for the municipality.

And I make this solemn declaration conscientiously believing the same to be true, and by virtue of the provisions of an Act of Parliament of Victoria rendering persons making a false declaration punishable for wilful and corrupt perjury.

Returning Officer for the _____ Ward
of the City of _____
Declared before me, at _____ in the State aforesaid,
the _____ day of _____ 19 _____
Justice of the Peace.

* If the declaration is endorsed on the fair copy of the roll, use the words "That the within fair copy, &c." If the declaration is not so endorsed, use the words "That now produced, &c."

† Clause 7 of the provisions relating to compulsory voting applied to the election of councillors for the municipality provides that the Returning Officer may employ the

assistance of Deputy Returning Officers and Poll Clerks to examine rolls for the purpose of indicating on the marked roll the names of the persons who have not voted at the election.

FORM B.

Compulsory Voting.

City of _____
Subdivisions in which person did not vote
Nos. on rolls

*To

You are notified that an inspection of the rolls used at the election held on _____ the _____ day of _____ 19 _____, shows that you failed as shown above to vote at that election, and you are hereby required to give the true reason why you failed so to vote.

You are therefore requested to—

- (a) fill in the particulars at the foot of this notice—
 - (i) by stating the true reason why you failed so to vote, or
 - (ii) by inserting a true statement concerning your alleged failure to vote;
- (b) complete and personally sign the form and have it witnessed by some other person over the age of twenty-one years; and
- (c) fold the form so that the address of the municipal office shall be visible, and post or deliver it so as to reach me on or before the

Municipal Clerk,

Address,

Date

19 _____

NOTE.—If the person to whom this notice is addressed is unable by reason of absence from his residence or physical incapacity to fill up, sign, and post or deliver the form at the foot hereof within the time specified above, any other person over the age of twenty-one years and who has personal knowledge of the facts may fill up, sign, and post the form, duly witnessed, within that time, and the filling up, signing, and posting of the form will be treated as compliance by the first-mentioned person with the requirements of this notice.

Every person whose name is inscribed upon the voters' roll who—

- (a) fails to record his vote or votes at any election for a councillor for which he is entitled to vote without a valid and sufficient excuse for such failure; or
- (b) on receipt of a notice in accordance with the Provisions Relating to Compulsory Voting, fails, neglects, or refuses to fill up, sign, and post or deliver to the clerk of the municipality so as to reach him within the time specified in the notice the form (duly witnessed) attached thereto; or
- (c) states in such form a false reason for not having recorded his vote or votes, or in the case of a person filling up or purporting to fill up a form on behalf of any other person, states in such form a false reason why the other person did not vote—

is guilty of an offence and liable to a penalty not exceeding Two pounds.

* Here insert the full name of the person as appearing on the roll and his address as therein mentioned.

† Not being less than twenty-one days after the posting of this notice.

FORM C.

Statement to be Completed and Returned to the Municipal Clerk.

I, _____ do hereby state:—

That the following is the true reason why I,* failed to vote as required by the Provisions Relating to Compulsory Voting at the election on _____ the _____ day of _____ 19 _____ :—

Or—
That in regard to my alleged failure to vote on _____ the _____ day of _____ 19 _____, the following is a true statement:—

†

Personal Signature.

I, the undersigned, being a person over the age of twenty-one years, certify that I have seen the above-named person sign the above statement.

Signature of Witness (In own handwriting.)
Occupation
Address
Date

(Not to be detached.)

*Where this form is filled up on behalf of an absent or physically incapacitated person, the word "I" must be struck out and the name of such person inserted.

† Here set out briefly the true reason for having failed to vote, or a true statement concerning the alleged failure to vote.

(Back of Forms B and C.)

The Municipal Clerk,

FORM D.

Compulsory Voting.

City of
Subdivisions in which person did not vote
Nos. on rolls.

Notification to Person whose Reason for Failing to Vote is held not to be a Valid and Sufficient Excuse.

*To

You are hereby notified—

- (1) that the reason given by you in your statement dated the 19 is not, in my opinion, a valid and sufficient excuse for your failure to record your votes at the election held on the day of 19 ; and
(2) that you have the option of having the matter dealt with by the municipal council (thus avoiding costs of court) or by a Court of Petty Sessions.

If you desire to have the matter dealt with by the municipal council, you must fill in and sign, in the presence of a witness, the form of consent at the foot hereof and send or deliver it to me so as to reach me not later than the

In the event of the form not reaching me on or before the date set out in the preceding paragraph, it will be taken that you desire to have the matter dealt with by a Court of Petty Sessions.

Address Municipal Clerk.
Date 19

* Here insert the full name of the person as appearing on the roll and his address.

† Not being less than twenty-one days after the posting of this notice.

FORM E.

Form of Consent to be used by a Person who Desires to have his Case dealt with by the Municipal Council.

I, of enrolled on the voters' roll for the above-named subdivisions, having failed to record my vote(s) at the election held on the day of 19, and having been notified by you that the reason given by me for such failure to record my vote(s) is not, in your opinion, a valid and sufficient excuse for such failure, do hereby notify you that I consent to have the matter dealt with by the municipal council and to abide by its decision.

Personal Signature.

I, the undersigned, being a person over the age of twenty-one years, certify that I have seen the above-named person sign the above form.

Signature of Witness. (In own handwriting.)
Occupation
Address
Date 19

(Not to be detached.)

(Back of Forms D. and E.)

The Municipal Clerk,

FORM F.

Compulsory Voting.

City of
Subdivisions in which persons did not vote
Nos. on roll

Order Requiring a Person to Pay a Sum for Failure to Vote.

To

You are notified that, pursuant to your notification of consent, dated the day of the municipal council has dealt with the matter of your failure to record your votes* for the above-mentioned subdivisions of the municipality.

The municipal council makes this order requiring you to pay to the municipal clerk at the address hereunder the sum of shillings.†

Councillor.

Councillor.

Municipal Clerk.

(SEAL)

Address of Municipal Clerk,

Date

* If only one vote, make the necessary alteration.

† If the said sum is not paid within fourteen days after the date of this order, the matter will be referred to a Clerk of a Court of Petty Sessions for the enforcement of this order.

FORM G.

Compulsory Voting.

City of

Memorandum—

To the Clerk of Petty Sessions at

In accordance with the provisions of section 336 of The Constitution Act Amendment Act, made applicable under the powers contained in section 149 of the Local Government Act 1946, with such alterations therein as were deemed necessary, to elections of councillors for the municipality of by an order of the Governor in Council made the day of 19, I hereby certify that the schedule hereto contains a list of the names and enrolment particulars of persons against whom the council of the municipality has made an order, pursuant to the said provisions, for the payment of the sums respectively specified.

As the said sums have not been paid within fourteen days after the date of the order in each case, I have to request that steps be taken to enforce payment.

I shall be pleased if you will state on the schedule whether or not the payment has been enforced and return it to me.

Given under my hand this day of 19.
Municipal Clerk.

Schedule.

City of
Year of print of roll—

Table with 7 columns: Number on Roll, Ward, Surname, Christian or other Name or Names, Residence, Sum which Elector has been ordered to Pay, Date of Order.

Municipal Clerk.
Date,

And the Honorable Patrick John Kennelly, His Majesty's Commissioner of Public Works for the State of Victoria, shall give the necessary directions herein accordingly.

C. W. KINSMAN,
Clerk of the Executive Council.

COUNTRY ROADS BOARD.

At the Executive Council Chamber, Melbourne, the first day of July, 1947.

PRESENT:

His Excellency the Governor of Victoria.
Mr. Hayes | Mr. Fraser.

ORDER APPROVING OF A DEVIATION FROM A MAIN ROAD IN THE SHIRE OF BELLARINE.

WHEREAS the Country Roads Board constituted under the *Country Roads Act 1928* (No. 3662) has represented to His Excellency the Governor in Council that it appears to it desirable that the deviation hereinafter referred to from the existing Wallington-Ocean Grove road in the Shire of Bellarine (declared to be a Main Road under the said Act which declaration was confirmed by the Order in Council published in the *Government Gazette* of the 5th March, 1941, on page 1027) should be made by the said Board: And whereas the said Board in accordance with the requirements of section 19 of the said cited Acts has caused to be prepared a map plan and estimate showing the points between which and on and through what land the said deviation is proposed to be made and the cost of acquiring the land and constructing the said deviation: And whereas on an inspection of the said map and plan and a consideration of the said estimate His Excellency the Governor in Council is satisfied that there are funds legally available for acquiring the land and constructing the said deviation: Now therefore be it known by this present Order that His Excellency the Governor of the State of Victoria with the advice of the Executive Council thereof doth hereby approve of the said road being made, that is to say:—

All that piece of land in the Parish of Bellarine the boundaries of which are as follows:—Commencing at a point on the western boundary of Crown portion 17, Block 4, of the said Parish, distant 179 deg. 56 min. 663.8 links from the north-western angle of the said Crown portion; thence by lines bearing respectively 164 deg. 13 min. 433.5 links, 138 deg. 40 min. 692 links, 114 deg. 31 min. 995 links, 136 deg. 30 min. 690.4 links, 180 deg. 8 min. 550 links, 345 deg. 59 min. 476.7 links, 318 deg. 12 min. 713.5 links, 294 deg. 31 min. 994.3 links, 318 deg. 40 min. 693 links, and 359 deg. 56 min. 473.1 links to the point of commencement—which said piece of land is particularly delineated and shown coloured red on survey plan No. 4842, lodged in the office of the Country Roads Board.

And the Honorable Patrick John Kennelly, His Majesty's Commissioner of Public Works for the State of Victoria, shall give the necessary directions herein accordingly.

C. W. KINSMAN,
Clerk of the Executive Council.

APPROACHING LAND SALES.

SALES of Crown lands, in fee-simple, will be held at the under-mentioned places and dates, viz.:—

	No. of Gazette
Red Cliffs.—Thursday, 10th July, 1947	270
Lands and Survey Office, Melbourne.	

PROPOSED REVOCATION OF TEMPORARY RESERVATION OF LAND BY ORDER IN COUNCIL.

IN pursuance of the provisions of the *Land Act 1928*, notice is hereby given that it is the intention of the Governor in Council to revoke the temporary reservation of land by Order in Council hereunder referred to, viz.:—

The following Notice was published 1° on the 18th June, 1947, pursuant to Order of the 10th June, 1947.

BALLAARAT.—The Order in Council of the 17th April, 1871, temporarily reserving as a site for a Wesleyan Place of Public Worship 3 roods and 22 perches of land in the Parish of Ballaarat, being allotment 12A of section Q, is about to be revoked.—(B.126⁽¹⁾) (C.90411).

L. W. GALVIN,
Commissioner of Crown Lands and Survey.

PROPOSED REVOCATION OF TEMPORARY RESERVATION OF LAND BY ORDER IN COUNCIL.

IN pursuance of the provisions of the *Land Act 1928*, notice is hereby given that it is the intention of the Governor in Council to revoke the temporary reservation of land by Order in Council hereunder referred to, viz.:—

The following Notice was published 1° on the 25th June, 1947, pursuant to Order of the 17th June, 1947.

GLENLYON.—The Order in Council of the 5th August, 1867, temporarily reserving 1 acre of land in the Town of Glenlyon as a site for Wesleyan Church purposes, is about to be revoked, so far only as regards the portion containing 27 perches, as indicated by hachure on plan hereunder.—(G.83⁽²⁾) (C.70110).

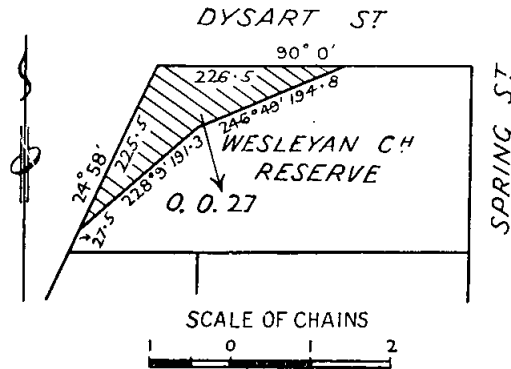

L. W. GALVIN,
Commissioner of Crown Lands and Survey.

PROPOSED REVOCATION OF TEMPORARY RESERVATIONS OF LANDS BY ORDERS IN COUNCIL.

IN pursuance of the provisions of the *Land Act 1928*, notice is hereby given that it is the intention of the Governor in Council to revoke the temporary reservations of lands by Orders in Council hereunder referred to, viz.:—

The following Notices were published 1° on the 2nd July, 1947, pursuant to Orders of the 24th June, 1947.

MILDURA (KOORLONG).—The Order in Council of the 15th June, 1915, temporarily reserving as a site for Public purposes 4 acres 0 roods 5 7/10 perches of land in the Parish of Mildura (Koorlong), revoked as to part by Order of the 16th July, 1918, is about to be further revoked so far as regards the balance thereof containing 3 acres 0 roods 2 7/10 perches.—(M.556⁽⁹⁾) (Rs.5531).

WILLIAMSTOWN.—The Order in Council of the 2nd December, 1912, temporarily reserving 4 acres 1 rood 38 5/10 perches of land as a site for a Park and Garden in the Town of Williamstown, being allotment 28 of section 2, Parish of Cut-paw-paw, is about to be revoked.—(C.345⁽¹⁴⁾) (Rs.18).

L. W. GALVIN,
Commissioner of Crown Lands and Survey.

PROPOSED REVOCATIONS OF TEMPORARY RESERVATIONS OF LANDS BY ORDERS IN COUNCIL.

IN pursuance of the provisions of the *Land Act 1928*, notice is hereby given that it is the intention of the Governor in Council to revoke the temporary reservations of lands by Orders in Council hereunder referred to, viz.:—

The following Notices were published 1° on the 9th July, 1947, pursuant to Orders of the 1st July, 1947.

AXEDALE.—The Order in Council of the 26th February, 1872, temporarily reserving as a site for Police Paddock purposes 99 acres 3 roods of land, being allotments 12, 13, and 14 of section 7 in the Parish of Axedale, is about

to be revoked so far only as regards the portion containing 29 acres, more or less, as indicated by hachure on plan hereunder.—(A.98^(a)) (Rs.2043).

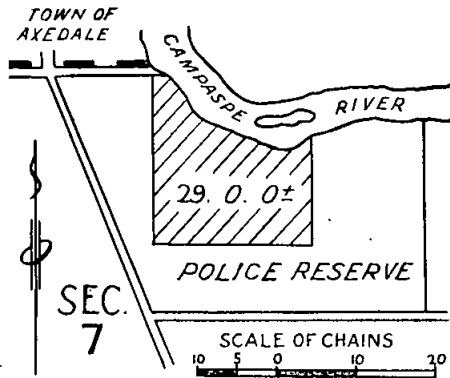

DRUMDLEMARA.—The Order in Council of the 8th January, 1902, temporarily reserving as a site for the Supply of Gravel 3 acres 0 roods 24 perches of land, being part of allotment 83 in the Parish of Drumdlemara, is about to be revoked.—(D.197^(a)) (C.90616).

ORBOST.—The Order in Council of the 9th July, 1883, temporarily reserving as a site for a Quarry and withholding from sale, leasing, and licensing, 3 acres of land in the Parish of Orbost, at Orbost, is about to be revoked.—(O.23^(a)) (Rs.1521).

COMMONS ABOUT TO BE ABOLISHED.

IN pursuance of the provisions contained in the Land Act 1928, notice is hereby given that it is the intention of the Governor in Council to abolish the commons hereinafter mentioned, viz.:—

The following Notices were published 1° on 9th July, 1947, pursuant to Orders of 1st July, 1947.

The Beveridge Town Common, proclaimed as such by Orders in Council of the 18th February, 1861 (see Gazette 1861, page 410), and the 16th December, 1862, is about to be abolished.—(C.90777.)

The Goorambat Agricultural Area Farmers' Common, proclaimed as such by Orders in Council of the 1st February, 1870, and the 9th June, 1873, is about to be abolished.—(C.90804.)

The Greensborough Farmers' Common, proclaimed as such by Order in Council of the 18th February, 1861 (see Gazette 1861, page 380), is about to be abolished.—(C.90775.)

The Yulecart and Audley Farmers' Common, proclaimed as such by Order in Council of the 10th March, 1862, is about to be abolished.—(C.90797.)

L. W. GALVIN,
Commissioner of Crown Lands and Survey.

COMMONS ABOUT TO BE ABOLISHED.

IN pursuance of the provisions contained in the Land Act 1928, notice is hereby given that it is the intention of the Governor in Council to abolish the commons hereinafter mentioned, viz.:—

The following Notices were published 1° on the 18th June, 1947, pursuant to Orders of the 11th June, 1947.

The Healesville Town Common, proclaimed as such by Orders in Council of the 5th March, 1866, and the 11th November, 1868, is about to be abolished.—(C.90679.)

The Darraweit Guim Town Common, proclaimed as such by Order in Council of the 20th August, 1866, is about to be abolished.—(C.90734.)

L. W. GALVIN,
Commissioner of Crown Lands and Survey.

LAND PROPOSED TO BE PERMANENTLY RESERVED.

IN pursuance of the provisions of the Land Act 1928, notice is hereby given that it is the intention of the Governor in Council to permanently reserve as a site for a Public Hall, and except from occupation under any miner's right, the land hereunder described, viz.:—

The following Notice was published 1° on the 9th July, 1947, pursuant to Order of the 1st July, 1947.

LIMA (SWANPOOL).—Land to be permanently reserved as a site for a Public Hall—3 roods 24 perches, Parish of Lima, County of Delatite, as indicated by hachure on plan hereunder.—(L.153^(a)) (Rs.5985).

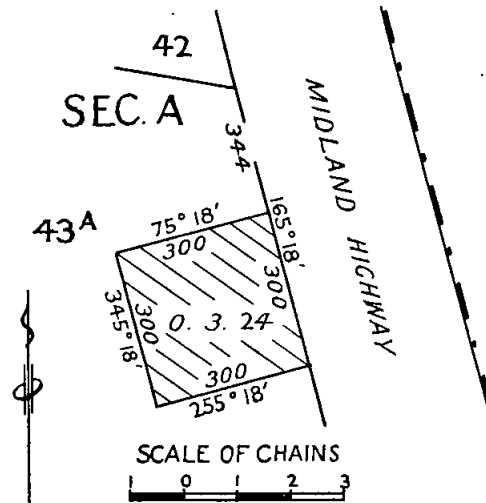

L. W. GALVIN,
Commissioner of Crown Lands and Survey.

Land Act 1928.

COMMONS ABOUT TO BE ABOLISHED.

IN pursuance of the provisions contained in the Land Act 1928 (No. 3709), notice is hereby given that it is the intention of the Governor in Council to abolish the commons hereinafter mentioned, viz.:—

The following Notices were gazetted 1° on 2nd July, 1947, pursuant to Orders of the 24th June, 1947.

The Warrandyte Farmers' Common, proclaimed as such by Order in Council of the 18th February, 1861 (see Gazette 1861, page 380), is about to be abolished.—(C.90776.)

The Dandenong Town Common, proclaimed as such by Orders in Council of the 18th February, 1861 (see Gazette 1861, page 411), and the 15th June, 1863, is about to be revoked.—(C.90752.)

The Flinders Farmers' Common, proclaimed as such by Order in Council of the 22nd April, 1861, is about to be abolished.—(C.90732.)

L. W. GALVIN,
Commissioner of Crown Lands and Survey.

PUBLIC HEARING BY A PERSON APPOINTED UNDER THE 34TH SECTION OF THE LAND ACT 1928.

NOTICE is hereby given that at the times and places mentioned in the schedule hereunder, applications for leases and licences under the Land Acts, objections to such applications, objections to proposed proclamations, alterations, additions, diminutions, revocations, or unions of commons, and reasons against forfeiture of any leases or licences under the Land Acts deemed liable to forfeiture, will be publicly heard by the person whose name is set opposite such place respectively in such schedule, being a person appointed by me, the responsible Minister of the Crown administering the Land Acts, to hear the same and report thereon in writing to me.

L. W. GALVIN,
Commissioner of Crown Lands and Survey, and
President of the Board of Land and Works.
Department of Lands and Survey,
Melbourne, 7th July, 1947.

SCHEDULE.

LAND INSPECTOR'S OFFICE, DONALD, Wednesday, 23rd July, 1947, at half-past One p.m., H. H. Dodd.

COMMITTEES OF MANAGEMENT OF RESERVES.

APPOINTMENTS.

WHEREAS by section 184 of the *Land Act 1928* it is provided that it shall be lawful for the Governor in Council or the Board of Land and Works to appoint and remove any number of persons, not less than three, or any municipal council, or the governing body of any corporation, to be a Committee of Management of any specified Crown land reserved either temporarily or permanently for any of the purposes set out in section 14 of the *Land Act 1928*, and not conveyed to or vested in trustees: Now therefore the Board of Land and Works doth hereby appoint the under-mentioned persons to be members of the Committee of Management of the Reserves named:—

"ROCHESTER RUBBISH DEPOT RESERVE."

The Council of the Shire of Rochester as a Committee of Management of the land temporarily reserved by Order in Council dated the 20th May, 1947, as a site for a Rubbish Depot in the Township of Rochester, Parish of Rochester West, and known as the "Rochester Rubbish Depot."—(Corres. Rs.5963.)

"DOBIE PUBLIC HALL RESERVE."

The Council of the Shire of Ararat as a Committee of Management of an area of 2 roods temporarily reserved by Order in Council dated 7th September, 1903, as a site for a Public Hall in the Parish of Langi Ghiran, and known as the "Dobie Public Hall."—(Corres. Rs.5797.)

RESERVE FOR RECREATION PURPOSES AT BALLARAT EAST.

The Council of the City of Ballarat as a Committee of Management of an area of 5 acres 2 roods 5 perches temporarily reserved as a site for Recreation purposes in the City and Parish of Ballarat, at Ballarat East.—(Corres. Rs.2804.)

"WARRION RECREATION RESERVE."

Gordon Barton Cumming, Stuart Campbell McIntosh, Edison William Chant, Allan McKenzie, and Andrew Wilson Wylie as a Committee of Management for a period of three (3) years from 28th June, 1947, of the land temporarily reserved by Order in Council dated the 11th February, 1913, as a site for Public Recreation in the Parish of Warrion, and known as the "Warrion Recreation Reserve."—(Corres. Rs.1978.)

"LEITCHVILLE RECREATION RESERVE."

Alan Opie, Herbert S. Behrens, Lewis A. Hawken, Donald W. Caughey, Francis J. Hutchinson, Talbot J. Noble, and George A. Hawken as a Committee of Management for a period of three (3) years from the 6th June, 1947, of the land temporarily reserved by Orders in Council dated the 4th July, 1938, and 1st November, 1943, as sites for Public Recreation in the Parish of Gunbower West, and known as the "Leitchville Recreation Reserve."—(Corres. Rs.3361.)

"YEA RACECOURSE AND PUBLIC RECREATION RESERVE."

John Anderson Tosh, William Anderson Purcell, Douglas R. Morgan, Frank V. Slevin, and Vernon Neville Sheahan as a Committee of Management for a period of three (3) years of the land temporarily reserved by Order in Council dated the 7th September, 1903, as a site for a Racecourse and other purposes of Public Recreation in the Parish of Yea, and known as the "Yea Racecourse and Public Recreation Reserve."—(Corres. Rs.410.)

"NUG NUG PICNIC AND SWIMMING POOL RESERVE."

Anthony Mongan, William James McGuffie, John Pascoe Mitchell, William Alexander Moore, William Masterton, George Marks, John Smith, James Mitchell, John Edward Sanderson, Walter Mitchell, Colin Innes Fletcher, and Austin Hodgkinson as a Committee of Management for a period of three (3) years of the land temporarily reserved by Orders in Council dated 29th April, 1908, and 8th October, 1940, as sites for Public Recreation in the Parish of Eurandelong, together with portion of the permanent reservation along the Buffalo River, all of which are shown in red and blue colours on plan marked E/2.12.1940 attached to Lands Department Correspondence file Rs.5107, and known as the "Nug Nug Picnic and Swimming Pool Reserve."—(Corres. Rs.5107.)

"WERRIBEE RACECOURSE AND RECREATION RESERVE."

Maurice Rushford, David Henry Macknamara, James Denis Canny, and John Edward O'Toole (as representatives of the Werribee Racing Club), and James Herbert

Wood, Thomas Beasley, Denis Phelan, and Joseph Lawrence Callanan as a Committee of Management for a period of three (3) years from the 9th June, 1947, of the land temporarily reserved by Order in Council dated the 22nd April, 1861, as a site for a Racecourse and General Recreation purposes in the Township of Wyndham (now Werribee), and known as the "Werribee Racecourse and Recreation Reserve."—(Corres. Rs.925.)

"STRATH CREEK PUBLIC HALL RESERVE."

Robert L. Rowan, Albert P. Lee, Frank Keays, junior, Kevin Michael Fitzgerald, Gerald John Tehan, Sydney Mons Richards, and John Horan as a Committee of Management for a period of three (3) years from 19th July, 1947, of the lands temporarily reserved by Orders in Council dated the 8th November, 1905, and 30th June, 1913, as a site for a Mechanics' Institute in the Township of Strath Creek, and known as "Strath Creek Public Hall Reserve."—(Corres. Rs.2843.)

"TRAFALGAR RECREATION RESERVE."

Michael Francis Roche, Albert James Webb, and Bert Kinman as members of the Committee of Management for the period ending 6th June, 1940, of the land temporarily reserved by Order in Council of 15th September, 1890, as a site for Public Recreation in the Parish of Yarragon, and known as the "Trafalgar Recreation Reserve," in place of Roger Joseph Harkin and Percy Ivon Mitford Watson, both of whom have left the district, and John Conway, resigned.—(Corres. Rs.671.)

"WARRANTYTE RECREATION RESERVE."

John Blair Hutchinson, William Norman, John James Moore, James William Walsh, Edward Frederick Hemsworth, William Henry McCulloch, and Charles Richard Hemsworth as a Committee of Management for a period of three (3) years from 20th June, 1947, of the land temporarily reserved for Recreative purposes at Anderson's Creek, now Warrantyte, a Reserve for Public Recreation in the Parish and Town of Warrantyte and portion of a Reserve for Public purposes in the Town of Warrantyte, together known as the "Warrantyte Recreation Reserve."—(Corres. Rs.653.)

"BOORT PLANTATION PURPOSES RESERVE."

The Council of the Shire of Gordon as a Committee of Management of the land temporarily reserved by Order in Council dated the 27th May, 1947, as a site for Plantation purposes in the Township of Boort, Parish of Boort, and known as "Boort Plantation Reserve."—(Corres. Rs.5965.)

"KINGLAKE RECREATION RESERVE."

James Peter McMahon as a member of the Committee of Management for the period ending 11th April, 1949, in the place of Arthur Orchard, resigned, of the land temporarily reserved by Order in Council dated 16th August, 1910, as a site for Public Recreation in the Parish of Kinglake, and known as the "Kinglake Recreation Reserve."—(Corres. Rs.4814.)

"FISHER RESERVE" AT FOSTER BEACH.

Charles Reginald White, Douglas Mitchell Davis, William Nelson Lennox, Robert Walker, Samuel Peter Munro, Laurence Douglas Best, and Fred Fisher as a Committee of Management for a period of three (3) years from the 29th May, 1947, of the lands in the Parish of Wonga Wonga South at Foster Beach temporarily reserved by Order in Council dated 20th January, 1914, as a site for Public purposes, and by Order in Council dated 11th October, 1943, as a site for Public Recreation respectively, which are known as the "Fisher Reserve."—(Corres. Rs.5330, Rs.5454.)

"HODDLE'S CREEK RECREATION RESERVE."

Joseph Whitehair, Arthur Willis, Sidney Ernest Lacey, Charles Mathers, and Richard Taylor as a Committee of Management for a period of three (3) years from 16th June, 1947, of the land permanently reserved by Order in Council dated the 6th February, 1929, as a site for Public Recreation in the Parish of Woori-Yallock, and known as the "Hoddle's Creek Recreation Reserve."—(Corres. Rs.3796.)

"BUSHFIELD RECREATION RESERVE."

Albert Gall, John Wilson, Leonard McKenna, Fred McGrath, Benjamin Brodie, John Dwyer, and Albert Trigg as a Committee of Management for a period of three (3) years from 16th June, 1947, of the land temporarily reserved by Order in Council dated the 12th

February, 1877, as a site for Recreation in the Parish of Wangoom, and known as "Bushfield Recreation Reserve."
—(Corres. Rs.2164.)

This appointment is in lieu of all previous appointments, which are hereby revoked.

"HAMILTON CRICKET AND RECREATION RESERVE."

Percy Byron Houghton, John Thomas Anderson, Donald Alexander Douglas, John William Henry, Herbert Edward Rippon, and Walter Cooper as a Committee of Management for a period of three (3) years from 2nd June, 1947, of the Reserve for Cricket and Recreation purposes in the Town of Hamilton, and known as the "Hamilton Cricket and Recreation Reserve."—(Corres. Rs.951.)

"MARROOING PUBLIC HALL RESERVE."

William Alford, Richard John Trew, Harold Harley MacKay, James Augustus Churchill, and Michael George Kivlighon as a Committee of Management for a period of three (3) years from the 16th December, 1946, of the land temporarily reserved by Order in Council dated the 2nd July, 1923, as a site for a Public Hall in the Township of Marrooing, and known as the "Marrooing Public Hall Reserve."—(Corres. Rs.2773.)

"GUNBOWER RACECOURSE AND RECREATION RESERVE."

Matthew Pollock, Thomas Perkins, Richard William Wharton, and John James Brereton as a Committee of Management for a period of three (3) years from 5th July, 1947, of the land temporarily reserved by Order in Council dated the 30th January, 1894, as a site for a Racecourse and other purposes of Public Recreation in the Parish of Patho, and known as the "Gunbower Racecourse and Recreation Reserve."—(Corres. Rs.4829.)

"GORAE WEST RESERVE."

John Nicol Black, Roy Hutchinson, Leslie George Beaglehole, Frederick William Porter, and James Henry Smith as a Committee of Management for a period of three (3) years from 29th April, 1947, of the land temporarily reserved by Order in Council dated 30th January, 1940, as a site for Public purposes in the Parish of Mouzie, and known as the "Gorae West Reserve."—(Corres. Rs.5011.)

"WOODVALE (SYDNEY FLAT) RECREATION RESERVE."

Matthew Charles Jobe, Roy Daly, Thomas Joseph Hughes, James Preston Evans, Malcolm Hamilton Gordon, Thomas A. Rothacker, and Austin Phillip Daly as a Committee of Management for a period of three (3) years from the 20th June, 1947, of the land temporarily reserved by Order in Council dated the 26th May, 1902, as a site for Cricket and Public Recreation in the Parish of Nerring, and known as the "Woodvale (Sydney Flat) Recreation Reserve."—(Corres. Rs.4813.)

"WARRACKNABEAL RACECOURSE AND RECREATION RESERVE."

Corrie Spencer Rodda, Luke Stanislaus O'Callaghan, Stewart Muir, Alexander Roderick McKenzie, John William Cameron, Roy Reaper, Leslie John Gove, and Herbert Hector Bouchier as a Committee of Management for a period of three (3) years from 19th July, 1947, of the remaining portion of the land reserved as a site for Racecourse and other purposes of Public Recreation in the Town of Warracknabeal, and known as the "Warracknabeal Racecourse and Recreation Reserve."—(Corres. Rs.916.)

"BAMBRA RECREATION RESERVE."

Thelma Drayton, Lindsay Dorman, Cecil Drayton, William W. Thomas, and Henry W. Hopkins as a Committee of Management for a period of three (3) years of the land temporarily reserved by Order in Council of 15th April, 1947, as a site for Recreation purposes in the Parish of Yan Yan Gurt, and known as the "Bambra Recreation Reserve."—(Corres. Rs.5944.)

"LETHBRIDGE HALL AND FREE LIBRARY RESERVE."

Claude Vivian Macdonald, William Broom, Patrick James Scanlon, George Broom, Hayden Hedley Colwell, and William McGillivray as a Committee of Management for a period of three (3) years from 13th June, 1947, of the land temporarily reserved by Order in Council dated 7th December, 1891, as a site for a Public Hall and Free Library at Lethbridge, and known as the "Lethbridge Public Hall and Free Library Reserve."—(Corres. Rs.715.)

In witness whereof the common seal of the Board of Land and Works was hereunto affixed, this second day of July, One thousand nine hundred and forty-seven, in the presence of—

(SEAL) L. W. GALVIN, President.
W. MCILROY, Member.

Land Act 1928.

LEASES UNDER THE LAND ACTS 1915 AND 1928 DECLARED VOID.

NOTICE is hereby given that the Leases mentioned in the Schedule hereunder have been declared void by the Governor in Council for the reason specified in each case.

District.	Corr. No.	Name of Lessee.	Section of Land Act under which Leased.	Parish.	Allotment.	Area.	Class.	Reasons for Voiding.
Omeo ..	73/44.81	Maurice Lindsey Rowe	44.81	Bingo Munjio	28A, 28B, sec. 1	A. R. P. 181 2 19	3rd	Lessee's request
Melbourne ..	1793/44.81	Rupert Davis ..	44.81	Darnum ..	30A	36 0 23	2nd	Non-compliance with covenants
Melbourne ..	0545/125	The Eagle and Globe Steel Coy. Ltd.	125	Melbourne South	Pt., 21, sec. D	0 1 4 ⁵ / ₁₀	..	Expired—new lease to issue

Department of Lands and Survey,
Melbourne, 1st July, 1947.

L. W. GALVIN,
Commissioner of Crown Lands and Survey.

THE CLOSER SETTLEMENT ACTS.

NOTICE is hereby given that the surrender as to part of the Lease mentioned in the Schedule hereunder has been accepted by the Board of Land and Works.

LEASES UNDER THE CLOSER SETTLEMENT ACTS.

Corr.	District.	Lessee.	Allotment.	Section.	Parish.	Area.	Remarks.
405/12	Hamilton	Hodgetts, J. N. ..	11	23	Konong Wootong	A. R. P. 178 0 0	New lease to issue for amended area

26th, June, 1947.

W. McILROY,
Secretary for Lands.

TENDERS.

TENDERS will be received at this office until **TEN A.M.** on the days and for the purposes under mentioned.

Particulars may be learnt at this office, and also at the offices named in each instance.

The Board of Land and Works will not necessarily accept the lowest or any tender.

15th July, 1947.

Addington.—Additions, &c., and renovations to residence, State School No. 226. Particulars at Inspector of Works Office, Ballarat; State School, Addington. Preliminary deposit, £5. Final deposit, 2 per cent.

Alexandra.—Repairs, &c., to residence, State School No. 912. Particulars at Inspector of Works Office, Benalla; Police Stations, Euroa, Seymour; State School, Alexandra. Deposit, £4.

Bayles.—Erection and completion of teacher's residence, State School No. 4374. Particulars at State School, Bayles. Preliminary deposit, £15. Final deposit, 2 per cent.

Beechworth.—Alterations to main kitchen, provision of new butcher's shop and refrigeration room, Mental Hospital. Particulars at Inspectors of Works Offices, Benalla, Wangaratta; Mental Hospital, Beechworth. Preliminary deposit, £15. Final deposit, 2 per cent.

Benalla East.—Repairs and external painting, State School No. 2256. Particulars at Inspectors of Works Offices, Benalla, Wangaratta; State School, Benalla East. Preliminary deposit, £4. Final deposit, 2 per cent.

Blakeville.—Repairs, &c., and painting, State School No. 1247. Particulars at Inspector of Works Office, Ballarat; Police Station, Bacchus Marsh; State School, Blakeville. Deposit, £4.

Brighton Beach.—Provision of new partitions and screens, State School No. 2048. Particulars at State School, Brighton Beach. Deposit, £5.

Cameron's Estate.—Erection of two (2) timber residences, Soldier Settlement Commission. Particulars at Police Stations, Castlemaine, Kilmore, Kyneton, Woodend. Preliminary deposit, £20. Final deposit, 2 per cent.

Coburg.—Provision of new sleepout and washhouse, Caretaker's Quarters, State School No. 484. Preliminary deposit, £10. Final deposit, 2 per cent.

Daylesford.—Repairs and painting, Police Station. Particulars at Inspectors of Works Offices, Bendigo, Ballarat, Maryborough; Police Stations, Daylesford, Trentham. Preliminary deposit, £4. Final deposit, 2 per cent.

Foster.—Additions, alterations, and painting, Higher Elementary School and State School No. 1172. Particulars at Inspector of Works Office, Korumburra; Police Stations, Warragul, Yarram; State School, Foster. Preliminary deposit, £10. Final deposit, 2 per cent.

Goorambat.—Removal of residence and re-erection, State School No. 3123. Particulars at Inspectors of Works Offices, Benalla, Wangaratta; Police Stations, Euroa; State School, Goorambat. Preliminary deposit, £15. Final deposit, 2 per cent.

Greenvale.—Repairs and painting, Mess Quarters and adjoining buildings, Sanatorium. Preliminary deposit, £5. Final deposit, 2 per cent.

Heatherton.—Supply and installation of hospital and kitchen equipment, Sanatorium. Particulars at Roderick Ross and Traill, No. 4 St. James Building, 123 Williamstreet, Melbourne. Preliminary deposit, £28. Final deposit, 2 per cent.

Iona.—Additional bedroom, teacher's residence, State School No. 3201. Particulars at Police Station, Dandenong; State School, Iona. Deposit, £4.

Lake Boga.—Repairs and painting, school and residence, State School No. 3278. Particulars at Inspector of Works Office, Swan Hill; Police Stations, Kerang, Pyramid Hill. Preliminary deposit, £25. Final deposit, 2 per cent.

Lallat Plains.—Erection of new teacher's residence, State School No. 1686. Particulars at Inspectors of Works Offices, Horsham, Stawell; Police Station, Ararat; State School, Lallat Plains. Preliminary deposit, £15. Final deposit, 2 per cent.

Longwarry North.—Erection and completion of teacher's residence, State School No. 4272. Particulars at Police Station, Warragul; State School, Longwarry North. Preliminary deposit, £15. Final deposit, 2 per cent.

Manangatang.—Conversion of State School No. 4194, Annuello, into teacher's residence, State School No. 3863. Particulars at Inspector of Works Office, Swan Hill; Police Stations, Kerang, Swan Hill; State School, Manangatang. Preliminary deposit, £10. Final deposit, 2 per cent.

Manangatang.—Additions, repairs, and painting to Land Inspector's Residence, Department of Lands. Particulars at Inspector of Works Office, Swan Hill; Police Stations, Manangatang, Ouyen. Preliminary deposit, £5. Final deposit, 2 per cent.

Maryborough.—Removal of State School No. 1412, Dunach, and re-erection, High School. Particulars at Inspector of Works Office, Maryborough. Preliminary deposit, £5. Final deposit, 2 per cent.

Melbourne.—Provision of concrete foundations, new Printing School, Technical College. Preliminary deposit, £20. Final deposit, 2 per cent.

Melbourne.—New science preparation room, Emily McPherson College of Domestic Economy. Deposit, £3.

Metung.—Erection and completion of teacher's residence, State School No. 3050. Particulars at Inspector of Works Office, Bairnsdale; Police Stations, Orbost, Sale; State School, Metung. Preliminary deposit, £15. Final deposit, 2 per cent.

Mia Mia.—Additions to residence, State School No. 952. Particulars at Inspector of Works Office, Bendigo; Police Stations, Castlemaine, Kyneton, Seymour; State School, Mia Mia. Preliminary deposit, £5. Final deposit, 2 per cent.

Minyip.—Erection of new out-offices, fencing, repairs, and painting, State School No. 2167. Particulars at Inspector of Works Office, Horsham; Police Station, Murtoa; State School, Minyip. Preliminary deposit, £5. Final deposit, 2 per cent.

Moonee Ponds.—Repairs to fencing, &c., State School No. 3987. Particulars at State School, Moonee Ponds. Deposit, £4.

Mornington.—Erection of brick veneer residence, Police Station. Particulars at Police Station, Mornington. Preliminary deposit, £15. Final deposit, 2 per cent.

Nandaly.—Erection of teacher's residence, State School No. 3927. Particulars at Inspectors of Works Offices, Bendigo, Swan Hill; Police Stations, Ouyen, Sea Lake, Woomelang; State School, Nandaly. Preliminary deposit, £15. Final deposit, 2 per cent.

Noorongong.—Erection and completion of teacher's residence, State School No. 3073. Particulars at Inspector of Works Office, Wangaratta; Police Stations, Tallangatta, Wodonga; State School, Noorongong. Preliminary deposit, £15. Final deposit, 2 per cent.

Patho.—Repairs and painting, school and residence, State School No. 1994. Particulars at Inspector of Works Office, Bendigo; Police Stations, Echuca, Cohuna, Pyramid; State School, Patho. Preliminary deposit, £4. Final deposit, 2 per cent.

Seymour.—Removal of State School No. 1594, Whiteheads Creek, and State School No. 2257, Mangalore, re-erection and improved lighting, State School No. 547. Particulars at Police Station, Euroa; State School, Seymour. Preliminary deposit, £10. Final deposit, 2 per cent.

Snob's Creek (near Thornton).—Supply of 500 yards of concrete gravel, 200 yards of concrete sand, and 200 yards of bedding sand, Fish Hatchery. Deposit, 5 per cent.

Speed.—Extension to school building, State School No. 3861. Particulars at Inspectors of Works Offices, Maryborough, Mildura; Police Stations, Donald, Ouyen, St. Arnaud; State School, Speed. Preliminary deposit, £15. Final deposit, 2 per cent.

Williamstown North.—Provision of sliding screen, State School No. 1409. Particulars at State School, Williamstown North. Deposit, £5.

Yarram.—Erection of new out-offices, removal of classroom and repairs, State School No. 693. Particulars at Inspector of Works Office, Korumburra; Police Stations, Foster, Leongatha; State School, Yarram. Preliminary deposit, £5. Final deposit, 2 per cent.

22nd July, 1947.

Alexandra.—Removal of State School No. 2841, Cathkin, and State School No. 1496, Eildon, and re-erection at State School No. 912. Particulars at Inspector of Works Office, Benalla; Police Stations, Euroa, Seymour; State School, Alexandra. Preliminary deposit, £10. Final deposit, 2 per cent.

Baranduda.—Erection and completion of teacher's residence, State School No. 2222. Particulars at Inspector of Works Office, Wangaratta; Police Stations, Tallangatta, Wodonga; State School, Baranduda. Preliminary deposit, £15. Final deposit, 2 per cent.

Cann River.—Erection and completion of teacher's residence, State School No. 3920. Particulars at Inspector of Works Office, Bairnsdale; Police Station, Orbost; State School, Cann River. Preliminary deposit, £15. Final deposit, 2 per cent.

Carlisle River.—Removal of State School No. 1151, Cargarie, and re-erection and re-conditioning, State School No. 3497. Particulars at Inspectors of Works Offices, Ballarat, Geelong; Police Station, Colac; State School, Carlisle River. Preliminary deposit, £4. Final deposit, 2 per cent.

Cobden.—Repairs and renovations and new store and wood shed, State School No. 864. Particulars at Inspector of Works Office, Warrnambool; Police Station, Camperdown; State School, Cobden. Preliminary deposit, £10. Final deposit, 2 per cent.

Cororooke.—Repairs and painting, school and residence, and new fencing, State School No. 2819. Particulars at Inspector of Works Office, Geelong; Police Station, Colac; State School, Cororooke. Preliminary deposit, £5. Final deposit, 2 per cent.

East Loddon.—Erection of new Consolidated School Junior Wing, Consolidated School. Particulars at Inspectors of Works Offices, Bendigo, Shepparton; Police Station, Echuca. Preliminary deposit, £25. Final deposit, 2 per cent.

Healesville.—Repairs and painting, school and residence, State School No. 849. Particulars at Police Station, Lilydale; State School, Healesville. Preliminary deposit, £4. Final deposit, 2 per cent.

Kongwak.—Repairs, painting, and fencing, State School No. 3323. Particulars at Inspector of Works Office, Korumburra; Police Station, Wonthaggi; State School, Kongwak. Preliminary deposit, £10. Final deposit, 2 per cent.

Korumburra.—Removal of State School No. 3435, Korumburra South, and re-erection, repairs, and painting, State School No. 3077. Particulars at Inspector of Works Office, Korumburra; Police Station, Leongatha; State School, Korumburra. Preliminary deposit, £4. Final deposit, 2 per cent.

Maryborough.—Erection of new brick out-office block, State School No. 404. Particulars at Inspectors of Works Offices, Bendigo, Maryborough. Preliminary deposit, £10. Final deposit, 2 per cent.

Mont Park.—Electrical installation in Nurses' Home, Mental Hospital. Preliminary deposit, £15. Final deposit, 2 per cent.

Mont Park.—Supply and installation of a steam boiler and auxiliary equipment, Gresswell Sanatorium. Preliminary deposit, £15. Final deposit, 2 per cent.

Pannoo Estate.—Remodelling of residence, Soldier Settlement Commission. Particulars at Inspectors of Works Offices, Bendigo, Shepparton; Police Stations, Echuca, Rochester. Preliminary deposit, £10. Final deposit, 2 per cent.

Paynesville.—Purchase of machinery, boiler pumps, with bits and pieces, to be removed by purchaser, Dredge, "Edgar."

Port Fairy.—Supply of 500 cubic yards of basalt spalls, New Wharf. Particulars at Public Works Department, Port Fairy.

Rowsley.—Repairs, &c., and painting, State School No. 2183. Particulars at Inspector of Works Office, Ballarat; Police Station, Bacchus Marsh; State School, Rowsley. Deposit, £3.

Sale.—Repairs, renovations, and painting, residence, Gaol. Particulars at Inspector of Works Office, Bairnsdale; Police Station, Traralgon; Gaol, Sale. Preliminary deposit, £5. Final deposit, 2 per cent.

Williamstown.—Renovations to Watch-house, Keeper's Quarters, Police Station. Deposit, £4.

Woolsthorpe.—Repairs, renovations, and painting, State School No. 688. Particulars at Inspectors of Works Offices, Hamilton, Warrnambool; Police Station, Port Fairy; State School, Woolsthorpe. Deposit, £4.

Woorak.—Erection of new timber residence, Farm House, Soldier Settlement Commission. Particulars at Inspectors of Works Offices, Horsham, Stawell; Police Stations, Ararat, Nhill. Preliminary deposit, £15. Final deposit, 2 per cent.

29th July, 1947.

Elsternwick.—External renovations, State School No. 2870. Deposit, £4.

Melbourne.—Provision of steel windows for Chemistry School, Technical College. Preliminary deposit, £15. Final deposit, 2 per cent.

Tenders to be addressed to the Honorable the Commissioner of Public Works, and envelope containing tender marked "Tender for

P. J. KENNELLY,
Commissioner of Public Works.

Melbourne, 8th July, 1947.

PRIVATE ADVERTISEMENTS.

CITY OF BRUNSWICK.

BY-LAW No. 139.

A By-law of the City of Brunswick, numbered 139, to amend or add to By-law No. 108.

THE Council of the City of Brunswick doth hereby, in pursuance of the powers conferred by the *Local Government Act 1946*, order as follows:—

1. This By-law shall be read and construed as one with By-law No. 108, as amended by By-law No. 115, for regulating traffic and processions and suppressing nuisances.

Local Rules.

2. No driver of a vehicle (other than a tram car) shall leave or allow such vehicle to remain (whether attended or not) standing—

- (1) On the south side of that section of Moreland-road, West Brunswick, which lies between Cameron-street, Brunswick, and the railway gates of the Melbourne-Coburg railway line.
- (2) On the south side of that section of Moreland-road, West Brunswick, which lies between Sydney-road, Brunswick, and Cameron-street, Brunswick, except for the purpose of putting down or taking up passengers, or for loading or unloading goods, or in obedience to the direction or signal of a member of the Police Force or officer of the Council.
- (3) On the east side of that section of Sydney-road, Brunswick, which lies between Moreland-road and Davies-street, Brunswick, between the hours of Five and thirty minutes past Six o'clock in the afternoon of all days of the week.
- (4) On the west side of that section of Sydney-road, Brunswick, which lies between Moreland-road and Cozens-street, Brunswick, between the hours of Five o'clock and thirty minutes past Six o'clock in the afternoon of all days of the week.

Provided that this clause shall not apply to any driver of a hackney carriage or licensed motor omnibus standing on any stand duly fixed or appointed by any public authority.

All Night Parking Prohibited.

3. No person between sunset and sunrise shall, without reasonable cause or excuse (the proof whereof shall be upon any person charged), leave or allow a vehicle (other than a tram car) to remain standing in any street in the City of Brunswick for a continuous period exceeding six hours.

4. The owner or person apparently in control of any motor car or other vehicle left standing (whether unattended or not) in any street or road shall, when requested by any officer of the Council, give to such officer information with respect to any person (other than the said owner or person apparently in control of such motor car or vehicle) who is or was the driver of such motor car or vehicle which may lead to the identification of any person who is leaving or has left such motor car or vehicle so standing in contravention of any By-law.

In witness whereof the common seal of the Mayor, Councillors, and Citizens of the City of Brunswick was hereto affixed this 30th day of June, 1947, in the presence of—

G. F. PIERA, Mayor.
(SEAL.) DENZIL DON, Councillor.
H. W. FOLETTA, Town Clerk.

The aforesaid By-law was passed by Special Order of the Council on the 26th of May, 1947, and was confirmed on the 30th of June, 1947.—H. W. FOLETTA, Town Clerk.

929

CITY OF ESSENDON.

BY-LAW No. 103.

A By-law of the City of Essendon, made under the Local Government Acts and the Uniform Building Regulations Victoria, and numbered 103, for determining, applying, dispensing with, or regulating such matters or things as are left to be determined, applied, dispensed with, or regulated by the Council of the said City of Essendon, under the Uniform Building Regulations Victoria.

IN pursuance of the powers conferred by the Local Government Acts and the Uniform Building Regulations Victoria, and of any and every other power it thereunto enabling, the Mayor, Councillors, and Citizens of the City of Essendon order as follows:—

Notwithstanding anything contained in the Regulations, any person may construct a building of Class I. occupancy on land having a lesser area, depth, or width of frontage, or at a lesser distance from the boundaries than those

specified in column 2 of Table 803 of the Regulations, in any case where, on the date of commencement of the Regulations, such land existed as a separate allotment and has not since been reduced in area, or is shown on any plan of subdivision approved by the Council and lodged in the Office of Titles.

This By-law shall apply to and have operation throughout the whole of the municipal district of the City of Essendon.

Resolution for passing this By-law agreed to by the Council of the City of Essendon the 24th day of June, 1946, and confirmed on the 22nd day of July, 1946.

The common seal of the Mayor, Councillors, and Citizens of the City of Essendon was affixed hereto this 20th day of December, 1946—

(SEAL) JOHN W. S. FRASER, Mayor.
P. M. SALMON, Councillor.
N. F. WELLINGTON, Town Clerk.

Approved by the Governor in Council, the 17th day of June, 1947.—C. W. KINSMAN, Clerk of the Executive Council.

A copy of the above By-law is open for the inspection of any ratepayer, free of charge, at the Town Hall, Moonee Ponds, during office hours.—N. F. WELLINGTON, Town Clerk, 2nd July, 1947. 922

CITY OF WILLIAMSTOWN.

ALTERATION TO STREET NAMES.

NOTICE is hereby given that the under-mentioned streets have been re-named:—

Railway-place south (between Cole and Giffard streets), re-named Railway-crescent.
Railway-place north (between Thompson and Giffard streets), re-named Railway-place.

J. E. MORLEY, Town Clerk.
Town Hall, Williamstown, 30th June, 1947. 924

SHIRE OF OTWAY.

NOTICE OF INTENTION TO BORROW THE SUM OF SIX THOUSAND FIVE HUNDRED POUNDS (£6,500) FOR PERMANENT WORKS AND UNDERTAKINGS IN THE SHIRE OF OTWAY.

Loan No. 2.

TAKE notice that the Council of the Shire of Otway proposes to borrow, on the credit of the President, Councillors, and Ratepayers of the said shire, the sum of Six thousand five hundred pounds (£6,500), such sum to be raised by the issue of debentures, in accordance with the provision of the Local Government Acts.

The maximum rate of interest that may be paid is £3 6s. 3d. per centum per annum.

Such moneys shall be repayable by twenty half-yearly instalments, each including principal and interest, by providing out of the Municipal Fund such amounts on the first day of May and the first day of November in each respective year during the currency of the loan.

Such moneys shall be repayable at Melbourne, at the Commercial Bank of Australia, or at the Council's bankers for the time being in Melbourne.

The purposes for which the loan is to be applied are—

"Purchase of plant for road construction and the erection of a dwelling for the use of the Council's engineer—£6,500."

The plans, specifications, and estimate of the cost of the works referred to above, and a statement showing the proposed expenditure of money to be borrowed, are open for inspection at the Shire Office, Beech Forest.

Dated this 25th day of June, 1947.

923 T. I. FRY, Shire Secretary.

SHIRE OF DIMBOOLA.

LOAN No. 13.

Notice of Intention to Borrow the Sum of Six Thousand Pounds (£6,000) for Permanent Works and Undertakings in the Shire of Dimboola.

NOTICE is hereby given that the Council of the Shire of Dimboola proposes to borrow, on the credit of the President, Councillors, and Ratepayers of the said shire, the sum of Six thousand pounds (£6,000), such sum to be raised by the issue of debentures in accordance with the provisions of the Local Government Act 1946.

The maximum rate of interest that may be paid is £3 10s. per centum per annum.

The loan shall be repayable over a period of twenty years, by 40 equal half-yearly instalments, each including principal and interest, by providing such amounts out of the Municipal Fund on the first day of October and the first day of April in each respective year during the currency of the loan.

Such moneys shall be repayable at Melbourne, at the National Bank of Australasia Limited, or at the Council's bankers for the time being in Melbourne.

The purpose for which the loan is to be applied is—

"The purchase of machines for making roads within the shire—£6,000."

The plans, specifications, and estimate of the cost of the undertakings referred to above, and a statement showing the proposed expenditure of money to be borrowed, are open for inspection, during office hours, at the Shire Offices, Jeparit.

Dated this 7th day of July, 1947.

941 E. LOCK, Shire Secretary.

SHIRE OF GLENLYON.

LOAN No. 3.

NOTICE is given, in accordance with section 399 of the Local Government Act 1946, as follows:—

The Council intend to borrow an amount of £3,444.

It is intended to pay interest at the rate of £3 6s. 3d. per centum.

The money will be repaid at half-yearly intervals at the office of the Council's bankers at Daylesford.

The money so borrowed will be applied as follows:—

	£
Permanent street, footpath, channel, and drainage construction at Hepburn ..	1,797
Council's share of new permanent Country Roads Board works	1,047
Improvements to the Shire Hall	600
Total ..	£3,444

The loan will be liquidated by 40 equal half-yearly payments to include interest and principal.

Plans and specifications and estimates of the proposed works, together with all details of particulars, are available for inspection at the Shire Office, during ordinary office hours.

H. S. LAZARUS, Shire Secretary.

Shire Hall, 3rd July, 1947. 942

SHIRE OF NARRACAN.

NOTICE OF INTENTION TO BORROW THE SUM OF £20,500 FOR PERMANENT WORKS AND UNDERTAKINGS IN THE SHIRE OF NARRACAN.

NOTICE is hereby given that the Council of the Shire of Narracan proposes to borrow, on the credit of the President, Councillors, and Ratepayers of the Shire of Narracan, the sum of £20,500 (Twenty thousand five hundred pounds), such sum to be raised by the issue of debentures, in accordance with the provisions of the Local Government Act 1946.

The rate of interest to be paid is £3 5s. per centum per annum.

Such moneys shall be repayable by twenty half-yearly instalments, each including principal and interest, by providing out of the Municipal Fund such amounts on the fifteenth day of March and the fifteenth day of September in each respective year during the currency of the loan. The money borrowed shall be repayable, together with interest, at the Commercial Banking Company of Sydney Limited, or at the Council's bankers at the time being in Melbourne.

The purpose for which the loan is to be applied is—

"For the purchase of machinery, plant, equipment, the erection of storeyards, and purchase of a dwelling house."

Plans, specifications, and estimate for the cost of the works referred to above, and a statement showing the proposed expenditure of the money to be borrowed, are open for inspection, during office hours, at the Shire Office, Trafalgar.

Dated this 4th day of July, 1947.

940 T. SHANAHAN, Shire Secretary.

SHIRE OF PHILLIP ISLAND.

I HEREBY give notice that J. Churchill has been appointed Honorary Inspector for the protection of the Coves and Phillip Island Foreshore, and is empowered to take any action, pursuant to the Regulations governing the control of the whole of the foreshores and reserves of Phillip Island, as proclaimed in the *Government Gazette* on the 30th day of April, 1947.

By order of the Committee of Management,

D. MCADIE, Shire Secretary.

1st July, 1947. 936

SHIRE OF ROMSEY.

NOTICE OF INTENTION TO BORROW THE SUM OF TWO THOUSAND TWO HUNDRED AND FIFTY POUNDS (£2,250) FOR PERMANENT WORKS AND UNDERTAKINGS IN THE SHIRE OF ROMSEY.

Loan No. 8.

TAKE notice that the Council of the Shire of Romsey proposes to borrow, on the credit of the President, Councillors, and Ratepayers of the said shire, the sum of Two thousand two hundred and fifty pounds (£2,250), such sum to be raised by the issue of debentures, in accordance with the provision of the *Local Government Act 1946*.

The maximum rate of interest that may be paid is 6s. per centum per annum.

Such moneys shall be repayable by twenty equal half-yearly instalments, each including principal and interest, by providing out of the Municipal Fund such amounts on the first day of March and the first day of September in each respective year during the currency of the loan.

Such moneys shall be repayable at Melbourne, at the National Bank of Australasia Limited, or at the Council's bankers for the time being in Melbourne.

The purpose for which the loan is to be applied is—

"The purchase of road-making machinery . . . £2,250."

The plans, specifications, and estimate of the cost of the works referred to above, and a statement showing the proposed expenditure of money to be borrowed, are open for inspection at the Shire Office, Romsey.

Dated this 4th day of July, 1947.

986 J. PATTERSON, Shire Secretary.

I JOHN ALLAN ROBERTS, of 192 Smith-street, Thornbury, storeman, hereby give notice that by deed poll dated 5th July, 1947, and filed with the Registrar-General on 8th July, 1947, I formally renounced and abandoned the name of Lindsay Noel Ross, under which name my birth was registered in the office of the Victorian Government Statist, and I intend henceforth to use and be known, called, and described by the name of John Allan Roberts. Dated 8th July, 1947.

J. A. ROBERTS.

Witness—R. G. PEILE, solicitor, Melbourne. 972

Sewerage Districts Acts.

PROPOSED MOE SEWERAGE AUTHORITY.

NOTICE is hereby given that the Moe Waterworks Trust has made application to the Honorable the Minister of Water Supply for the constitution of a Sewerage Authority and for the proclamation of a Sewerage District at Moe, and the construction, maintenance, and continuance of sewerage works within that district under the provisions of the Sewerage Districts Acts.

A general plan and description of the proposed works have been submitted with the application, and copies of same may be seen at Trust Office at Moe.

Dated at Moe, the 24th day of June, 1947.

835 W. H. BURRAGE, JUNR., Trust Secretary.

NOTICE is hereby given that the partnership heretofore subsisting between Ernest Ivan Francis Halley, of 190 Centre-road, Bentleigh, and Frank Millington, of 38 Verdant-avenue, Toorak, carrying on business as sellers and dealers in motor cars and accessories thereto, at 253 Latrobe-street, Melbourne, under the style or firm of Millington Motors, has been dissolved as from the 6th day of June, 1947, so far as concerns the said Ernest Ivan Francis Halley, who retires from the said firm. Dated the 6th day of June, 1947.

E. I. F. HALLEY.
F. MILLINGTON.

Gair and Brahe, solicitors, 243 Collins-street, Melbourne. 974

NOTICE is hereby given that the partnership subsisting between Charles Henry Williams and Thomas James Williams, carrying on business as carriers at Warragul, under the style or firm of Williams and Sons, was dissolved on the 22nd day of December, 1943, by the death of the said Thomas James Williams, since which date the said business has been carried on and will continue to be carried on by the said Charles Henry Williams, under the same firm name, on his own account, and all moneys owing to or by the said firm will be received and paid by him.

Dated this 30th day of June, 1947.

The common seal of the Ballarat Trustees, Executors, and Agency Company Limited (executor of the will of the said Thomas James Williams, deceased) was affixed hereto, by order of the Board, in the presence of—

(L.S.) ROBERT W. BAIRD, Director.
R. H. RAMSAY, Director.

Signed by the said Charles Henry Williams, in the presence of—W. N. MOONIE, solicitor, Warragul.

C. H. WILLIAMS.

Gray, Friend, and Moonie, solicitors, 64 Queen-street, Warragul. 931

PARTNERSHIP ACT 1928.

NOTICE is hereby given that the partnership hitherto subsisting between John Patrick Coffey and John Thomas Anderson, carrying on business as laundry proprietors, under the firm name of "Hamilton Steam Laundry," at 246 Gray-street, Hamilton, was dissolved on the 30th day of June, 1947, when the said John Thomas Anderson retired from the firm. The said John Patrick Coffey will continue to carry on the said business, at the same address, under the firm name of "Hamilton Laundry." All accounts owing to the said firm should be paid to the said John Patrick Coffey, at the above address.

Dated this 2nd day of July, 1947.

JOHN P. COFFEY.
J. ANDERSON.

Melville and Walter, solicitors, 69-71 Thompson-street, Hamilton. 938

NOTICE is hereby given that the partnership heretofore subsisting between the undersigned, William August Harry Otte and William Percy Otte, carrying on business as cake decoration manufacturers, at 29 Thomas-street, Windsor, under the firm name or style of Art Cake Decoration Co., has been dissolved by mutual consent, as on the 30th day of June, 1947. All debts due to and owing by the said late firm will be received and paid respectively by the said William Percy Otte, who will continue to carry on the business at the same place, under the said firm name or style.

Dated the 1st day of July, 1947.

W. A. H. OTTE.
W. P. OTTE.

979

NOTICE is hereby given that the partnership heretofore subsisting between the undersigned Mabel Robbins and Margaret Ellen Mansfield, carrying on the business of manufacturers and sellers of ladies' mantles and accessories, at 97 Ormond-road, Elwood, under the style of "Judith Browne of London," has been dissolved by mutual consent as from the 30th day of June, 1947. All debts due and owing by the late partnership will be received and paid by the said Mabel Robbins, of 5 Beach-avenue, Elwood, who will solely carry on the business of the said partnership at 97 Ormond-road, Elwood.

Dated at Melbourne, the 30th day of June, 1947.

M. ROBBINS.
M. E. MANSFIELD.

Witness—E. EDGAR DAVIES.
E. Edgar Davies and Co., solicitors, 11 Bank-place, Melbourne. 944

NOTICE is hereby given that the partnership heretofore subsisting between Dr. Cecil William John Rait, of 215 Pakington-street, Geelong West, and Dr. Gordon Donald McDonald, of Aphrasia-street, Newtown, Geelong, in the practice of medicine and surgery, carried on by them at 215 Pakington-street, Geelong West, has been dissolved as from the 30th day of June, 1947.

Dated this 30th day of June, 1947.

CECIL W. J. RAIT.
GORDON D. McDONALD.

Philip R. Fraser, Yarra-street, Geelong, solicitor for Dr. Rait.

Wighton and McDonald, Yarra-street, Geelong, solicitor for Dr. McDonald. 921

NOTICE is hereby given that the partnership heretofore subsisting between William George Daubenthaler and Henry Edgar Daubenthaler, carrying on business as farmers and graziers, at Lima East, under the name of "Daubenthaler Bros.," has been dissolved by mutual consent, as from the 30th day of June, 1947.

Dated the 1st day of July, 1947.

954 W. G. DAUBENTHALER.
H. E. DAUBENTHALER.

RE A. HOWIE'S QUARRIES PROPRIETARY LIMITED
(IN LIQUIDATION).

I DONALD ALEXANDER McASKIL, of 769 Sydney-road, Coburg, liquidator, of A. Howie's Quarries Proprietary Limited, hereby give notice, pursuant to section 236 of the *Companies Act 1938*, that a General Meeting of the above company will be held, at my said address, on Monday, the 11th day of August, 1947, at Five o'clock in the afternoon, for the purpose of laying before it an account of the winding up of the company, showing how the winding up has been conducted and the property of the company has been disposed of, and giving any explanation thereof that may be required.

Dated this 4th day of July, 1947.

975 D. A. McASKIL, Liquidator.

P. L. JANSEN & CO. PTY. LTD.

NOTICE OF EXTRAORDINARY RESOLUTION TO WIND UP,
PURSUANT TO SECTION 226, VICTORIAN COMPANIES ACT.

AT an Extraordinary General Meeting of the members of the above-named company, duly convened and held at the Geelong Wool Exchange, Corio-street, Geelong, on Monday, the 30th day of June, 1947, the following Extraordinary Resolution was duly passed:—

"That it has been proved to the satisfaction of this meeting that the company cannot, by reason of its liabilities, continue its business, and that it is advisable to wind up the same, and accordingly that the company be wound up voluntarily, and that G. W. Thom, public accountant, of National Mutual Buildings, Malop-street, Geelong, be and is hereby nominated the liquidator for the purposes of the winding up."

Dated this 2nd day of July, 1947.

920 L. P. JANSEN, Director.

Companies Act 1938.

ALTON TRUST PROPRIETARY LIMITED (IN
LIQUIDATION).

NOTICE OF FINAL MEETING.

NOTICE is hereby given that, pursuant to section 236 of the *Companies Act 1938*, a General Meeting of the members of the above-named company will be held at the liquidator's office, 37 Swanston-street, Melbourne, on Monday, 11th August, 1947, at half-past Ten a.m., for the purpose of having an account laid before them, showing the manner in which the winding up has been conducted and the property of the company disposed of, and of hearing any explanation that may be given by the liquidator.

Dated this 1st day of July, 1947.

976 F. J. HOWELLS, Liquidator.

Companies Act 1938.

BURNHAM TRUST PROPRIETARY LIMITED (IN
LIQUIDATION).

NOTICE OF FINAL MEETING.

NOTICE is hereby given that, pursuant to section 236 of the *Companies Act 1938*, a General Meeting of the members of the above-named company will be held at the liquidator's office, 37 Swanston-street, Melbourne, on Monday, 11th August, 1947, at half-past Ten a.m., for the purpose of having an account laid before them, showing the manner in which the winding up has been conducted and the property of the company disposed of, and of hearing any explanation that may be given by the liquidator.

Dated this 1st day of July, 1947.

977 F. J. HOWELLS, Liquidator.

Companies Act 1938.

MULCAIR BROS. PROPRIETARY LIMITED (IN
LIQUIDATION).

NOTICE is hereby given, pursuant to section 236 of the *Companies Act 1938*, that a General Meeting of the members of the above-named company will be held at 360 Collins-street, Melbourne, C.I., on Wednesday, the 13th day of August, 1947, at Eleven o'clock in the forenoon, for the purpose of having an account laid before the members, showing the manner in which the winding up has been conducted and the property of the company has been disposed of, and hearing any explanation that may be given by the liquidator.

Dated this 11th day of July, 1947.

978 T. MULCAIR, Liquidator.

ROSE BUILDERS PROPRIETARY LIMITED.

AT an Extraordinary General Meeting of the above-named company, duly convened and held at 31 Collins-street, Melbourne, on Tuesday, the 1st day of July, 1947, the following Resolution was duly passed as a Special Resolution:—

"That the company be wound up voluntarily."

Dated the 1st day of July, 1947.

980 R. L. ROSEFIELD, Chairman.

Companies Act 1938.

RE LOWAN INVESTMENTS PROPRIETARY LIMITED.

COPY OF SPECIAL RESOLUTION, PURSUANT TO SECTION 118.

AT a General Meeting of the members of Lowan Investments Proprietary Limited, duly convened and held at the registered office of the company, at Victoria-street, Nhill, on the 3rd day of July, 1947, the following Special Resolution was duly passed:—

"That the company be wound up voluntarily, and that Reginald Blachley Turner, of Nhill, solicitor, be and is hereby appointed liquidator for the purposes of winding up the affairs and distributing the assets of the company."

Dated this 3rd day of July, 1947.

991 R. B. TURNER, Chairman of Directors.

Companies Act 1938.

STANDARD INVESTMENTS PTY. LTD.

AT a General Meeting of members of Standard Investments Pty. Ltd., duly convened and held at 4 Manningtree-road, Hawthorn, on the 25th day of June, 1947, the following Special Resolution was duly passed:—

"That the company be wound up voluntarily under the provisions of the *Companies Act 1938*, and that Mr. Albert Joseph Weeks, of 51 Queen-street, Melbourne, chartered accountant (Aust.), be appointed liquidator for the purposes of such winding up at a fee of Ten guineas."

Dated this 26th day of June, 1947.

958 J. H. PATTERSON, Director.

Companies Act 1938.

R. A. FRASER PROPRIETARY LIMITED.

AT an Extraordinary General Meeting of the above-named company, duly convened and held at the office of Messrs. Melville and Walter, solicitors, 69-71 Thompson-street, Hamilton, on Friday, the 27th day of June, 1947, the following Resolution was duly passed as a Special Resolution:—

"That the company be wound up voluntarily."

And at such last-mentioned meeting Basil Lee Archer, of Hamilton, public accountant, was appointed liquidator for the purposes of the winding up.

Dated the 1st day of July, 1947.

939 R. A. FRASER, Chairman.

CREDITORS, next of kin, and others having claims against the estate of Matthew Davidson Jeffrey, late of Glen Park, labourer, deceased, intestate (who died on the 16th May, 1947), are to send particulars of their claims to The Ballarat Trustees, Executors, and Agency Company Limited, at its address, 101 Lydiard-street north, Ballarat, by the 11th day of September, 1947, after which date the said company will distribute the assets, having regard only to the claims of which it then has notice.

CREDITORS, next of kin, and all others having claims against the estate of Charles Craig Hall, late of 187 Thomas-street, Brighton East, in the State of Victoria, costing officer, deceased (who died on the 19th day of December, 1946), are required by the executrix of the estate, Sadie Louise Hall, of 187 Thomas-street, Brighton East aforesaid, widow, to send particulars of their claims to her, in care of the undersigned, on or before the 12th day of September, 1947, after which date she will distribute the assets, having regard only to the claims of which she then has notice.

MICHAEL NIALL & CO., solicitors, 360 Collins-street, Melbourne. 950

CREDITORS, next of kin, and others having claims in respect of the estate of Thomas Larkin (also known as Thomas Charles Larkin), formerly of 1 Elm-grove, North Essendon, in the State of Victoria, but late of 2 Vincent-street, Coburg, in the said State, retired tramway official, deceased (who died on the 7th day of January, 1947), are to send particulars of their claims to the National Trustees, Executors, and Agency Company of Australasia Limited, of 95 Queen-street, Melbourne, by the 12th day of September, 1947, after which date it will distribute the assets, having regard only to the claims of which it then has notice.

JOHN STAPLETON, solicitor, 186 Bell-street, Coburg. 951

CREDITORS, next of kin, and all others having claims against the estate of Millicent Eastwood, late of 65 Queensberry-street, Carlton, in the State of Victoria, married woman, deceased (who died on the 6th day of March, 1947), are required by the executrices of the estate, Isabel Margaret Eastwood, of 65 Queensberry-street, Carlton, in the said State, spinster, and Evelyn Mary Ritchie, of 8 Butters-street, West Preston, in the said State, married woman, to send particulars of their claims to them, in care of the undersigned, on or before the 12th day of September, 1947, after which date they will distribute the assets, having regard only to the claims of which they then have notice.

MICHAEL NIALL & CO., solicitors, of 360 Collins-street, Melbourne. 952

CREDITORS, next of kin, and others having claims in respect of the estate of Denis Hickey, late of Boundary-road, Whittington, in the State of Victoria, gentleman, deceased, intestate (who died on the 18th day of April, 1947), are to send particulars of their claims to The Ballarat Trustees, Executors, and Agency Company Limited, at its branch office, Malop-street, Geelong, in the State of Victoria, by the 17th day of September, 1947, after which date the assets will be distributed, having regard only to the claims of which it then has notice.

NEIL M. FREEMAN, solicitor, 57 Yarra-street, Geelong. 956

CREDITORS, next of kin, and others having claims in respect of the estate of Elizabeth Crew, formerly of Rowe-street, Euroa, but late of Wangaratta, in the State of Victoria, widow, deceased (who died on the 4th day of January, 1947), are to send the particulars of their claims to The Perpetual Executors and Trustees Association of Australia Limited, of 100-104 Queen-street, Melbourne, by the 19th day of September, 1947, after which date it will distribute the assets, having regard only to claims of which it then has notice.

Dated the 2nd day of July, 1947.

NEIL STEWART & JUST, solicitors, Wangaratta. 926

PURSUANT to the *Trustee Act 1928*, notice is hereby given that all persons having claims against the estate of Thomas Wilson, late of 84 Greta-road, Wangaratta, in Victoria, retired farmer, deceased (who died on the 4th day of July, 1946, and letters of administration of whose estate were granted to Jessie Elizabeth Wilson, of 84 Greta-road, Wangaratta, widow), are hereby required to send particulars, in writing, of such claims to the administratrix, care of the undersigned solicitors, on or before the 11th day of August, 1947, after which date the administratrix will proceed to distribute the estate among the persons entitled thereto, having regard only to the claims of which she shall then have had notice.

McSWINEY & DOYLE, solicitors, Reid-street, Wangaratta. 927

NOTICE TO CLAIMANTS.

WILLIAM GEORGE JUST, of Wangaratta, in the State of Victoria, solicitor, the executor of the will of Frank Humar, late of Wangaratta aforesaid, farmer, deceased (who died on the 31st day of October, 1946), requires all creditors, next of kin, and others having claims against the property or estate of the said deceased to send to the executor, in the care of Neil Stewart and Just, at the address hereunder mentioned, on or before the 19th day of September, 1947, particulars, in writing, of such claims, after which date the said executor intends to convey or distribute such property or estate to or among the persons entitled thereto, having regard only to the claims of which he shall have had notice.

Dated this 2nd day of July, 1947.

NEIL STEWART & JUST, solicitors, Wangaratta. 928

CREDITORS, next of kin, and others having claims in respect of the estate of Ida Marie Pearson, late of 18 Cascade-street, North Balwyn, in the State of Victoria, married woman, deceased (who died on the 7th day of November, 1945), are to send the particulars of their claims to The Equity Trustees, Executors, and Agency Company Limited, whose registered office is at 472 Bourke-street, Melbourne, by the 17th day of September, 1947, after which date it will distribute the assets, having regard to the claims of which it then has notice.

A. C. SECOMB & TIBB, solicitors, 128 William-street, Melbourne. 945

CREDITORS, next of kin, and others having claims in respect of the estate of James Augustine Murray (also known as James Murray), late of Eltham North, in the State of Victoria, farmer, deceased (who died on the 13th day of March, 1947), are to send particulars of their claims to The National Trustees, Executors, and Agency Company of Australasia Limited, of 95 Queen-street, Melbourne, by the 18th day of September, 1947, after which date it will distribute the assets, having regard only to the claims of which it then has notice.

JOHN F. CARROLL, solicitor, 95 Queen-street, Melbourne. 947

CREDITORS, next of kin, and others having claims in respect of the estate of John Ingram, late of 80 Clowes-street, South Yarra, retired jeweller, deceased (who died on the 31st December, 1946), are to send particulars of their claims to Eric Russell Allan, of 80 Clowes-street, South Yarra, accountant, Aubrey Stubbing Chalk, of 11 Avenel-road, Kooyong, retired bank manager, and Mary Douglass Graham, of 25 Bruce-street, Toorak, married woman, to the care of the undersigned solicitors, on or before the 11th September, 1947, after which date the executors will distribute the estate, having regard only to the claims of which they then have notice.

MOULE, HAMILTON, & DERHAM, solicitors, 394 Collins-street, Melbourne. 946

CREDITORS, next of kin, and all others having claims against the estate of Lorinda Marie Goldberg, formerly of 1 Hartley-avenue, Caulfield, but late of 5 Flowers-street, Caulfield, in the State of Victoria, married woman, deceased (who died on the 8th day of February, 1947), are required by the executrix of the estate, Lorinda Valda Redman, of 153 Head-street, Elsternwick, in the said State, married woman, to send particulars of their claims to her, in care of the undersigned, on or before the 12th day of September, 1947, after which date she will distribute the assets, having regard only to the claims of which she then has notice.

MICHAEL NIALL & CO., solicitors, 360 Collins-street, Melbourne. 948

CREDITORS, next of kin, and all others having claims against the estate of Daisy Valentine Donnelly (in the will called Daisy V. Donnelly), late of 110 Koornang-road, Carnegie, widow, deceased (who died on the 23rd day of February, 1947), are required by the executor of the estate, James John Vincent Hannan (in the will called James Hannan), of 110 Koornang-road, Carnegie aforesaid, clerk, to send particulars of their claims to him, in care of the undersigned, on or before the 12th day of September, 1947, after which date he will distribute the assets, having regard only to the claims of which he then has notice.

MICHAEL NIALL & CO., solicitors, 360 Collins-street, Melbourne. 949

Trustee Act 1928.

NOTICE TO CLAIMANTS.

PURSUANT to the *Trustee Act 1928*, creditors, next of kin, and all other persons having claims in respect of the estate of any deceased person named below are required to send particulars thereof to the legal personal representative or representatives at the address stated below, on or before the date stated, after which date the representative or representatives will distribute the assets, having regard only to the claims of which notice has been received:—

Beryl Roberts, late of Codrington, spinster, died 16th October, 1946.—Claims to the administrator, Gilbert Thomas Roberts, of Tyrendarra East, grazier, care of J. W. Powling, solicitor, Port Fairy, by 12th September, 1947. 930

Flora May Watson, late of Bootahpool, Port Fairy, spinster, deceased, died 12th May, 1947.—Claims to the executors, Alexander Watson, of "Grasslands," Port Fairy, grazier, and Daniel Watson, of Narrawong, near Portland, farmer, care of Peter P. Conlan, solicitor, Bank-street, Port Fairy, by the 12th day of September, 1947. 932

Stanley Bolton, late of Iona-street, Black Rock, retired bank manager, died 8th March, 1947.—Claims to the executors, Peter Mackay Bolton and John Henderson Bolton, care of Willan and McKenzie, solicitors, 46 Wellington-street, Kerang, by 9th September, 1947. 943

Eliza Susanna Heath, late of "Calne, 228 Balcombe-road, Mentone, spinster, died 17th April, 1947.—Claims to the executors, Henry Stiles Heath, of 139 Tooronga-road, Hawthorn, retired clergyman, and National Trustees, Executors, and Agency Company of Australasia Limited, of 95 Queen-street, Melbourne, care of the said company, by the 17th September, 1947. Maddock, Lonie, and Chisholm, solicitors, 339 Collins-street, Melbourne. 985

Mary Anne Lineen, late of Cororooke, widow, died 5th February, 1947.—Claims to the executor, John Lineen, of Cororooke, farmer, by 12th September, 1947. Sewell and Sewell, solicitors, Colac. 961

Agnes Cocks, late of 1566 Malvern-road, East Malvern, in the State of Victoria, widow, deceased, died 8th day of March, 1947.—Claims to the executor, Charles John Blyth Cocks, of 1566 Malvern-road, East Malvern aforesaid, staff inspector, Munitions Department, care of Aitken, Walker, and Strachan, of 123 William-street, Melbourne, solicitors for the executor, by the 12th day of September, 1947. 968

ANNIE MCKAY, late of Tynong, in the State of Victoria, widow, DECEASED.

CREDITORS, next of kin, and all other persons having claims against the estate of the above-named Annie McKay, deceased (who died on the 18th July, 1946), are required by her executor, Laurence L'Estrange, of 291 Bridge-road, Richmond, solicitor, to send particulars of such claims to the executor, in care of L'Estrange and Kennedy, solicitors, of 291 Bridge-road, Richmond, in Victoria, on or before the 1st day of October, 1947, after which date the said executor will distribute the assets of the estate, having regard only to those claims of which he will then have had notice.

L'ESTRANGE & KENNEDY, solicitors, of 291 Bridge-road, Richmond. 959

JANE BROWN, late of Diamond Creek, in the State of Victoria, home duties, DECEASED.

CREDITORS, next of kin, and all other persons having claims against the estate of the above-named Jane Brown, deceased (who died on the 13th day of January, 1947), are required by her executor, Laurence L'Estrange, of 291 Bridge-road, Richmond, solicitor, to send particulars of such claims to the executor, in care of L'Estrange and Kennedy, solicitors, of 291 Bridge-road, Richmond, in Victoria, on or before the 1st day of October, 1947, after which date the said executor will distribute the assets of the estate, having regard only to those claims of which he will then have had notice.

L'ESTRANGE & KENNEDY, solicitors, of 291 Bridge-road, Richmond. 960

AMELIA MINOGUE, late of 80 Kinkora-road, Hawthorn, in the State of Victoria, widow, DECEASED (who died on the 4th day of December, 1946).

CREDITORS, next of kin, and all other persons having claims against the estate of the deceased are required by the executors of her will, Mary Catherine Minogue, formerly of 80 Kinkora-road, Hawthorn, but now of Plumer-street, Croydon, trained nurse, and James Minogue, of 9 Ailsa-avenue, East Malvern, artist, to send particulars to them, care of the under-mentioned solicitor, on or before the 9th day of September, 1947, after which date they will distribute the assets, having regard only to the claims of which they then have notice.

M. S. MINOGUE, solicitor, 243 Collins-street, Melbourne, C.I. 962

ANNIE SHEAHAN, late of 55 Glenferrie-road, Hawthorn, in the State of Victoria, gentlewoman, DECEASED (who died on the 1st day of October, 1946).

CREDITORS, next of kin, and all other persons having claims against the estate of the deceased are required by the executrix of her will, Mary Campbell, of 44 Wattle-road, Hawthorn, married woman, to send particulars to her, care of the under-mentioned solicitor, on or before the 9th day of September, 1947, after which date the said executrix will distribute the assets, having regard only to the claims of which she then has notice.

M. S. MINOGUE, solicitor, 243 Collins-street, Melbourne. 963

RODERICK VALENTINE MAHER, late of 27 Lennox-street, Hawthorn, in the State of Victoria, tramway employee, DECEASED (who died on the 17th day of September, 1946).

CREDITORS, next of kin, and all other persons having claims against the estate of the deceased are required by the executrix of his will, Kate Maher, of 27 Lennox-street, Hawthorn, widow, to send particulars to her, care of the under-mentioned solicitor, on or before the 9th day of September, 1947, after which date the said executrix will distribute the assets, having regard only to the claims of which she then has notice.

M. S. MINOGUE, solicitor, 243 Collins-street, Melbourne, C.I. 964

ANDREW LUSK SHIELDS, DECEASED.

ALL persons having claims against the property or estate of Andrew Lusk Shields, late of 37 Repulse Bay-road, in the Colony of Hong Kong, merchant, deceased (who died on the 24th day of July, 1944, and letters of administration, with the will annexed, of whose estate was on the 26th day of June, 1947, granted by the Supreme Court of Victoria to The Perpetual Executors and Trustees Association of Australia Limited, the registered office of which is situate at 100 to 104 Queen-street, Melbourne, as attorney under power of Aloha Ellison Shields, the sole executrix of the said will), are hereby required to send particulars, in writing, of such claims to the said association, on or before the 10th day of September, 1947, after which date the said association will, in pursuance of section 86 of the *Administration and Probate Act 1928*, pay and/or hand over to the said executrix the assets of the said deceased which shall have come to its hands or possession, having regard only to the claims of which it shall then have had notice.

Dated this 9th day of July, 1947.

RODDA, BALLARD, & VROLAND, 430 Little Collins-street, Melbourne, solicitors for the said association. 990

PURSUANT to the *Trustee Act 1928*, notice is hereby given that all persons having claims against the estate of Aubrey Wallace Bois, late of 12 Montclair-avenue, Brighton, in the State of Victoria, estate agent, deceased, intestate (who died on the 28th day of April, 1947, and administration of whose estate was granted by the Supreme Court of the said State, in its probate jurisdiction, on the 27th day of May, 1947, to Florence Annie Bois, of 12 Montclair-avenue, Brighton aforesaid, widow), are hereby required to send particulars, in writing, of such claims to the said Florence Annie Bois, care of S. C. Stephens, solicitor, 375 Collins-street, Melbourne, on or before the 18th day of September, 1947, after which date the said Florence Annie Bois will proceed to distribute the assets of the said Aubrey Wallace Bois, deceased, which shall have come to her hands amongst the persons entitled thereto, having regard only to the claims of which she shall then have had notice. And notice is hereby further given that the said Florence Annie Bois will not be liable for the assets so distributed, or any part thereof, to any person of whose claim she shall not have had notice as aforesaid.

S. C. STEPHENS, 375 Collins-street, Melbourne, solicitor for the said Florence Annie Bois. 933

PURSUANT to the *Trustee Act* 1928, notice is hereby given that all persons having claims against the estate of Stephen Heyward May, late of Murroon, farmer (who died on the 24th day of March, 1947, and probate of whose will was granted to Nellie Smith and Jessie Elizabeth Green, both of Murroon, married women), are hereby required to send particulars, in writing, of such claims to the executrices, care of the undersigned, on or before the 5th day of September, 1947, after which date the said executrices will proceed to distribute the estate of the testator amongst the persons entitled thereto, having regard only to the claims of which they shall then have had notice, and will not be liable for the assets so distributed, or any part thereof, to any person of whose claim they shall not have had notice.

Dated 30th day of June, 1947.

CUNNINGHAM, BYRNE, & LARKINS, of Murray-street, Colac, solicitors for the executrices. 970

CREDITORS and others having claims in respect of the estate of Augustus Alexander Tannock, late of 29 Cotham-road, Kew, in Victoria, printer, deceased (who died on the 9th day of May, 1947), are to send particulars of their claims to The Ballarat Trustees, Executors, and Agency Company Limited, whose registered office is situate 101 Lydiard-street north, Ballarat, to its Melbourne office, 50 Market-street, Melbourne, by the 9th day of September, 1947, after which date the said company will distribute the assets, having regard only to the claims of which it shall then have notice.

Dated this 8th day of July, 1947.

HOAD & BONELLA, of 101 Queen-street, Melbourne, solicitors for the said company. 971

PURSUANT to the *Trustee Act* 1928, all persons having claims against the property or estate of Hannah Daniel, formerly of 10 Owen-street, Mordialloc, in the State of Victoria, but late of 2 Epsom-road, Mordialloc, in the said State, married woman, deceased (who died on the 9th day of March, 1947, and probate of whose will was granted by the Supreme Court of Victoria, on the 26th day of June, 1947, to The Trustees, Executors, and Agency Company Limited, whose registered office is situate at 401 Collins-street, Melbourne, the sole executor named in and appointed by the said will), are hereby required to send particulars of such claims to the said company, at its registered office aforesaid, on or before the 10th day of September, 1947, after which date it will proceed to convey or distribute the said estate to or among the persons entitled thereto, having regard only to the claims, whether formal or not, of which it shall then have had notice, and will not be liable for the assets so distributed to any person of whose claim it shall not then have had notice.

W. E. C. TREYVAUD, solicitor, 357 Little Collins-street, Melbourne. 973

CREDITORS, next of kin, and others having claims in respect of the estate of Sarah Phillippa Duke, late of 12 Charlotte-place, St. Kilda, widow (who died on the 18th April, 1947), are to send particulars of their claims to The Perpetual Executors and Trustees Association of Australia Limited, of 100 Queen-street, Melbourne, by the 15th September, 1947, after which date it will distribute the assets, having regard only to the claims of which it then has notice.

HENDERSON & BALL, solicitors, 430 Little Collins-street, Melbourne. 982

PURSUANT to the *Trustee Act* 1928, notice is hereby given that all persons having any claims against the estate of Alan Percy Skinner, late of Cable-road, Singapore, Federated Malay States, formerly of Keinton, Mandeville, Somersetshire, England, cable and wireless engineer, deceased (who died on the 13th day of February, 1942, and letters of administration with the will annexed of the estate of the said Alan Percy Skinner, deceased, were granted by the Supreme Court to Joseph James Kenny and Francis Ronald Hector MacDonald, both of 360 Collins-street, Melbourne, in the State of Victoria, solicitors, the administrators in Victoria), are hereby required to send in particulars, in writing, of such claims to the said administrators, care of the undersigned solicitors, on or before the 13th day of September, 1947; and notice is hereby given that after the last-mentioned date the said administrators will proceed to distribute the assets of the said deceased among the persons entitled thereto, having regard only to the claims of which they shall then have had notice, and the said administrators will not be answerable or liable to any person of whose claim they shall not then have had notice for the assets, or any part thereof, so distributed.

LYNCH & MACDONALD, 360 Collins-street, Melbourne, solicitors for the said administrators. 984

NOTICE TO CREDITORS AND OTHERS.

PURSUANT to the *Trustee Act* 1928, notice is hereby given that all persons having claims against the estate of Elizabeth Nellie Knee, formerly of 791 Sydney-road, Brunswick, late of 48 Mitchell-street, Brunswick, in the State of Victoria, married woman, deceased (who died on the 1st day of February, 1947, and probate of whose will was granted by the Supreme Court of the State of Victoria, in its probate jurisdiction, on the 1st day of July, 1947, to Ernest James Knee, of 48 Mitchell-street, Brunswick, in the State of Victoria, mercer, widower of the said deceased, and Harry Ernest Mann Knee, of 13 Melville-road, Pascoe Vale, in the State of Victoria, mercer, son of the said deceased, the executors named in and appointed by the said will), are hereby required to send particulars, in writing, of such claims to the said Ernest James Knee and Harry Ernest Mann Knee, at the office of their under-mentioned solicitors, on or before the 15th day of September, 1947. And notice is hereby also given that after the last-mentioned date the said Ernest James Knee and Harry Ernest Mann Knee will proceed to distribute the assets of the said Elizabeth Nellie Knee, deceased, amongst the persons entitled thereto, having regard only to the claims of which they shall then have had notice, and the said Ernest James Knee and Harry Ernest Mann Knee will not be liable for the assets, or any part thereof, so distributed to any person of whose claim they shall not then have had notice.

Dated the 4th day of July, 1947.

A. L. C. FLINT & MARRIE, of 90 Queen-street, Melbourne, solicitors for the applicants. 965

CREDITORS, next of kin, and others having claims in respect of the estate of Louisa Victoria Northey Poer, formerly of 70 Finch-street, East Malvern, in the State of Victoria, married woman, but late of 97 Wilson-street, South Yarra, in the said State, widow, deceased intestate (who died on the 18th day of March, 1947), are to send the particulars of their claims to The Perpetual Executors and Trustees Association of Australia Limited, whose registered office is situate at Nos. 100-104 Queen-street, Melbourne, in the State of Victoria, the administrator of the estate of the said deceased, by the 30th day of September, 1947, after which date it will distribute the assets, having regard only to the claims of which it then has notice.

Dated the 7th day of July, 1947.

HODGSON & FINLAYSON, 360 Collins-street, Melbourne, solicitors for the administrator. 966

CREDITORS, next of kin, and others having claims in respect of the estate of John Poer, formerly of 70 Finch-street, East Malvern, in the State of Victoria, gentleman, but late of 97 Wilson-street, South Yarra, in the said State, motor trimmer, deceased (who died on the 20th day of November, 1946), are to send the particulars of their claims to The Perpetual Executors and Trustees Association of Australia Limited, whose registered office is situate at Nos. 100-104 Queen-street, Melbourne, in the State of Victoria, the administrator of the estate with the will annexed of the said deceased, by the 30th day of September, 1947, after which date it will distribute the assets, having regard only to the claims of which it then has notice.

Dated the 7th day of July, 1947.

HODGSON & FINLAYSON, 360 Collins-street, Melbourne, solicitors for the administrator. 967

CREDITORS, next of kin, and others having claims in respect of the estate of Syria Tuck, late of 42 Downshire-road, Elsternwick, married woman, deceased (who died 28th April, 1947), are to send particulars of their claims to National Trustees, Executors, and Agency Company of Australasia Limited, of 95 Queen-street, Melbourne, by the 30th September, 1947, after which date they will distribute the assets, having regard only to the claims of which it then has notice.

JAMES P. OGGE, LL.B., solicitor, 165 Greville-street, Prahran. 969

MARY MCCORMACK, late of No. 27 Ridgeway-avenue, Kew, in the State of Victoria, spinster, DECEASED.

CREDITORS, next of kin, and others having claims in respect of the estate of the above-named Mary McCormack, deceased (who died on the 14th day of November, 1946), are to send the particulars of their claims to the executors, Alfred Ernest Robert Gibson and Charles William Lyndon Gibson, care of Shaw and Turner, at their address set out below, by the 15th day of September, 1947, after which date they will distribute the assets, having regard only to the claims of which they then have notice.

SHAW & TURNER, solicitors, 94-98 Queen-street, Melbourne. 989

CREDITORS, next of kin, and others having claims in respect of the estate of Alfred Slee Randall, formerly of Daisy-street, Essendon, but late of Bent-street, Moonee Ponds, in the State of Victoria, farmer, deceased, intestate (who died on the 3rd November, 1946), are to send particulars of their claims to George Alfred Randall, care of Raynes, Dickson, Kiddle, and Briggs, of 15 Queen-street, Melbourne, by the 30th September, 1947, after which date he will distribute the assets, having regard only to the claims he then has notice.

RAYNES, DICKSON, KIDDLE, & BRIGGS, solicitors,
15 Queen-street, Melbourne. 987

ALL persons having claims against the property or estate of Louis David Cohen, late of the City of Wellington, in New Zealand, deceased (who died on the 20th day of September, 1946, and probate of whose will was granted to Emily Frances Cohen and The Guardian Trust and Executors Company of New Zealand Ltd., the executors named therein, by the Supreme Court of New Zealand, on the 10th day of October, 1946, and application for reseat of an exemplification of which said probate was granted by the Supreme Court of Victoria, on the 3rd day of July, 1947, to The Perpetual Executors and Trustees Association of Australia Limited, of 100-104 Queen-street, Melbourne, in the State of Victoria, the duly authorized attorney under power of the said executors), are hereby required to send particulars, in writing, of such claims to the said association, on or before the 12th day of September, 1947, after which date the said association will, in pursuance of section 86 of the *Administration and Probate Act 1928*, pay and/or hand over to the said executor the assets of the said deceased which shall have come to its hands or possession, having regard only to the claims of which it shall have had notice.

Dated this 7th day of July, 1947.

RAYNES, DICKSON, KIDDLE, & BRIGGS, 15 Queen-street, Melbourne, proctors for the said association. 988

MINING NOTICES.

ROMA BLOCKS OIL COMPANY NO LIABILITY.

NOTICE is hereby given that all shares in default of Call No. 53 of Two pence per share are forfeited, and will be sold by public auction at the vestibule, Stock Exchange, Little Collins-street, Melbourne, on Wednesday, 23rd July, 1947, at a quarter to Twelve a.m., unless previously paid.

By order of the Board,
L. B. TOMLINS, Manager.

360 Collins-street, Melbourne, C.1, 9th July, 1947. 981

AJAX SOUTH GOLD MINE NO LIABILITY.

NOTICE is hereby given that all shares forfeited for non-payment of the 21st (June) Call of Three pence per share will be sold by public auction at the Stock Exchange Hall, 428 Chancery-lane, Melbourne, at a quarter to Twelve a.m., on Friday, the 18th day of July, 1947, unless redeemed on or before Five p.m., on Thursday, the 17th day of July, 1947.

By order of the Board,
A. E. LLEWELLYN, Manager.

430 Little Collins-street, Melbourne, C.1, 8th July, 1947. 982

DEBORAH EXTENDED GOLD MINING COMPANY NO LIABILITY.

NOTICE—All shares in this company (included in Nos. 1 to 60,000) on which the 19th Call of Six pence per share remains unpaid, are forfeited, and will be sold by public auction at the Stock Exchange, Bendigo, on Thursday, 17th July, 1947, at Four o'clock p.m., unless previously redeemed, as required by the *Companies Act 1938*.

J. J. STANISTREET
925 (McColl, Rankin, and Stanistreet), Manager.

IMPOUNDINGS.

CRANBOURNE.—Impounded at Cranbourne, by Ranger, from Hallams-road, Lyndhurst.

1 brown Jersey cow, stripper, light front quarters, horns turned in, tip off right ear and slits, no visible brand
If not claimed and expenses paid, to be sold on 24th July, 1947.

953—5/4 F. H. CLARK,
Poundkeeper.

DANDENONG.—Impounded at Dandenong.

1 Jersey vealer, no visible brand
1 light Jersey cow, no visible brand
1 bay mare, star and snip, hind feet and near front foot white, no visible brand

If not claimed and expenses paid, to be sold on 24th July, 1947.

994—6/ T. ROOKES,
Poundkeeper.

ECHUCA.—Impounded at Echuca.

1 brown gelding, no visible brand
1 brown or dark bay gelding, white blaze, no visible brand
1 bay gelding, aged, no visible brand

If not claimed and expenses paid, to be sold on 18th July, 1947.

935—5/4 G. J. NEWMAN,
Poundkeeper.

FERN TREE GULLY.—Impounded at Fern Tree Gully, by Shire Ranger.

1 yellow cow, turned-in horns, no visible brand
If not claimed and expenses paid, to be sold on 24th July, 1947.

995—4/8 A. DINSDALE,
Poundkeeper.

LAKE BENETOOK.—Impounded in Lake Benetook Pound (Mildura).

1 bay draught mare, white face, hind feet and near front foot white, saddle marked, no visible brand

If not claimed and expenses paid, to be sold on 24th July, 1947.

992—5/4 S. C. JESSOP,
Poundkeeper.

MEREDITH.—Impounded in Meredith Pound.

10 young steers and heifers, mixed colours, no visible brand

If not claimed within fourteen days, to be sold on 24th July, 1947.

993—4/ A. HEARN,
Poundkeeper.

ROSEDALE.—Impounded at Rosedale.

1 red bullock, V bottom and point off ear, no visible brand

If not claimed and expenses paid, to be sold on 23rd July, 1947.

955—4/ G. FARLEY,
Poundkeeper.

TATURA.—Impounded at Tatura.

1 light-draught bay mare, white blaze down face, white hind legs, shod, no visible brand

If not claimed and expenses paid, to be sold on 24th July, 1947.

934—4/8 L. THORNTON,
Poundkeeper.

TRARALGON.—Impounded at Traralgon, by Road Ranger, from Shire roads, on 29th June, 1947.

1 fawn Jersey yearling bull, full ears, like AS (conjoined) sideways off rump

If not claimed and expenses paid, to be sold on 28th July, 1947.

957—5/4 ADAM WILSON,
Poundkeeper.

AGENTS FOR THE "VICTORIA GOVERNMENT GAZETTE."

THE following have been appointed agents to receive Advertisements and subscriptions for the *Victoria Government Gazette*:—

- ARMSTRONG'S AGENCY, 143 Queen-street, Melbourne.
- MESSRS. ARNALL & JACKSON, 115 Barkly-street, West Brunswick.
- MESSRS. GORDON & GOTCH, News Agents, 511 Little Collins-street, Melbourne; and corner Barrack and Clarence streets, Sydney.
- MESSRS. HARSTON, PARTRIDGE, & CO., 455 Little Collins-street, Melbourne.
- N. V. NIXON & CO., 20 Queen-street, Melbourne.
- THE PATON ADVERTISING SERVICE PTY. LTD.
- ROBERTSON & MULLENS LTD., Elizabeth-street, Melbourne.
- MESSRS. W. H. WADDELL and A. S. RICHARDSON, trading as the Mercantile Exchange, 380 Collins-street, Melbourne.
- MR. A. J. DIGBY, News Agent, Bairnsdale.
- MR. M. R. BADE, Tobacconist, Sturt-street, Ballarat.
- TRIGG'S NEWS AGENCY, Hargreaves-street, Bendigo.
- MR. G. H. K. PAYNE, 4 View Point, Bendigo.
- MR. C. F. LATIMER, News Agent, Casterton.
- MESSRS. HENRY FRANKS & CO., Booksellers and Stationers, Market-square, Geelong.
- MESSRS. SMITH & DUNNON, Hamilton.
- ARMSTRONG BROS., Kyneton.
- MR. W. M. DAVIS, Mildura.
- PIKE'S AUTHORIZED NEWS AGENCY, Sale.
- MR. C. T. RUST, News Agent, Wangaratta.
- MR. F. T. McCORMICK, Nunn-street, Benalla.
- W. GORDON HAMPTON, 243 Mitchell-street, Bendigo.
- R. & A. SMALLMAN, News Agents, Toora.

A copy of the *Gazette* filed at each place for public reference.

THE "VICTORIA GOVERNMENT GAZETTE."

SUBSCRIPTIONS.—*The subscription, including Postage, is £1 12s. 6d. per annum, 16s. 3d. half-yearly, or 8s. 2d. per quarter, payable in advance.*

Subscriptions are required to commence and terminate with a month.

A lesser period than three months cannot be subscribed for.

Subscribers do not receive the Acts of Parliament with the GAZETTE.

ADVERTISEMENTS are charged at the rate of EIGHT PENCE per line single column, and ONE SHILLING and FOUR PENCE per line double column.

The title (£5 Reward, Dissolution of Partnership, &c.) forms one or more lines as a heading.

On an average, ten words make a line.

Every signature must likewise be counted as a line.

The final words of a paragraph, though only portion of a line must be counted as one line.

SIGNATURES (in particular) and proper names must be written very plainly in the text; ONE SIDE ONLY of each slip of paper should be WRITTEN UPON.

ALL COMMUNICATIONS should be addressed to "The Government Printer, Melbourne."

ALL DOCUMENTS illegibly written will be returned unpublished, and, where brands occur unprovided for by the ordinary letters of the alphabet, a worded explanatory description must be furnished.

THE VICTORIA GOVERNMENT GAZETTE is published on WEDNESDAY EVENING in each week, and Notices for insertion will be received by the Government Printer at or before Two p.m., at ordinary rates, and late advertisements between Two p.m. and Five p.m. at double rates on the day preceding the day of publication.

Single copies of the VICTORIA GOVERNMENT GAZETTE are Six pence, posted Eight pence, each.

No GAZETTES prior to January, 1936, in stock.

***ALL PAYMENTS ARE REQUIRED IN ADVANCE.—Remittances should be made by postal note, money order, or draft in favour of the Government Printer. Advertisements unaccompanied by a remittance sufficient to cover the cost of insertion will be returned unpublished.

CONTENTS

	PAGE
Appointments	3590
Auction Sales Act	3615
Contracts	3615
Country Roads Board	3628, 3639
Courts	3599, 3615
Estates of Deceased Persons	3600
Farm Produce Agents' Acts—List of Licences Issued for 1947	3611
Government Notices	3599
Impoundings	3651
Lands	3639
Licences to Occupy Unused Roads	3609
Melbourne and Metropolitan Board of Works—By-law No. 41	3610
Mining	3615, 3651
Orders in Council	3616
Private Advertisements	3644
Proclamations	3589
Public Holidays	3599
Public Service Notices	3590
Resignations	3590
Seeds Act 1928 and 1935—Regulations	3617
State Rivers and Water Supply Commission	3610
Stay Order	3615
Tenders	3643
Transport Regulation Board—Public Hearings	3597
Victorian Railways—By-law No. 351	3601
Waterworks Trusts	3610



VICTORIA GOVERNMENT GAZETTE.

Published by Authority.

[Registered at the General Post Office, Melbourne, for transmission by post as a newspaper.]

No. 314]

WEDNESDAY, JULY 9.

[1947

Factories and Shops Acts.

DETERMINATION OF THE HOTEL AND RESTAURANT BOARD.

NOTE.—This Determination applies to the whole of the State of Victoria.

NOTE.—On the 6th May, 1940, the following trade was proclaimed an Apprenticeship Trade as carried on in the Metropolitan District.

Cooking in hotels, clubs, restaurants, eating houses, coffee palaces in which three or more adults are permanently employed in the kitchen.

Full particulars of the Apprenticeship Regulations for this trade may be obtained on application to the Secretary, Apprenticeship Commission, 103 Russell Street, Melbourne.

IN accordance with the provisions of the Factories and Shops Acts, the Wages Board which now has had the power to determine the lowest prices or rates which may be paid to any person or persons or classes of persons—

- (a) employed in a restaurant, coffee palace, hotel, eating-house, or any premises for which an Australian wine licence or billiard table licence is in force or which are occupied as a club, but not including persons subject to the jurisdiction of any other Board heretofore appointed;
- (b) employed in the business of a caterer;
- (c) employed in connexion with the sale of aerated waters, fruit juice drinks, cordials, coffee, chocolate, coconuts, milk, or any other non-intoxicating beverage whatsoever consumed on the premises;
- (d) employed whole or part time selling confectionery, or pastry in any place in which the business of a restaurant is carried on—

has made the following Determination, namely:—

1. That as from the beginning of the first pay period to commence in March, 1947, the last previous Determination of this Board shall be revoked and replaced by this Determination.

HOTELS.

2. APPRENTICES AND IMPROVERS.

	Wages (see below for Deductions where Board or Lodging is Provided).				PROPORTION (IN ANY PLACE). MALES OR FEMALES.
	Within a radius of 25 miles of the General Post Office, Melbourne; and in the City of Mildura.		In all other parts of Victoria.		
	Males.	Females.	Males.	Females.	
	Per Week of 44 hours.		Per Week of 44 hours.		
	<i>s. d.</i>	<i>s. d.</i>	<i>s. d.</i>	<i>s. d.</i>	
Improvers employed in the bar—					<p>One apprentice to every three or fraction of three workers receiving not less than the minimum wage.</p> <p><i>Apprentices.</i></p> <p><i>Improvers.</i></p> <p>Such number of improvers as shall not, together with apprentices, exceed, in the aggregate, one to every three or fraction of three adult weekly workers receiving not less than the minimum wage.</p>
18 years of age or under ..	73 6	..	73 6	..	
19 years of age	79 6	..	79 6	..	
20 years of age	94 0	..	94 0	..	
Apprentices and all other Improvers—					
16 years of age or under ..	47 0	70 3	40 6	67 0	
17 years of age	56 6	70 3	50 0	67 0	
18 years of age	63 6	70 3	55 6	67 0	
19 years of age	74 0	70 3	64 0	67 0	
20 years of age	88 6	70 3	78 6	67 0	
Deductions from the above rates when the employee is supplied, by the employer, with board or lodging as follows:—	Deductions per week.				
Board of three meals on each day	13 5	13 5	12 3	12 3	
Board of three meals on each day other than the employee's weekly day off	11 6	11 6	11 6	11 6	
Lodging	4 9	4 9	4 9	4 9	

OTHER EMPLOYEES.

	Wages (see below for Deductions where Board or Lodging is Provided).			
	Within a radius of 25 miles of the General Post Office, Melbourne, within a radius of 5 miles of the principal Post Office at Geelong, and in the City of Mildura.		In all other parts of Victoria.	
	Males.	Females.	Males.	Females.
	Per Week of 44 Hours.	Per Week of 44 Hours.	Per Week of 44 Hours.	Per Week of 44 Hours.
	s. d.	s. d.	s. d.	s. d.
Barman	123 6	120 6
Cellarman	134 6	131 6
Assistant Cellarman	123 6	120 6
Steward	123 6	120 6
Barnmaids	123 6	120 6
First cook where number of persons employed in kitchen is—				
Eight or more	159 6	110 9	156 6	107 9
Five, six, or seven	142 0	90 9	139 0	87 9
Three or four	136 0	83 9	133 0	80 9
Other first cooks, or cook employed alone	130 0	82 9	127 0	79 9
Second cook where number of persons employed in kitchen is—				
Eight or more	142 0	90 9	139 0	87 9
Five, six, or seven	130 0	82 9	127 0	79 9
Other second cooks	124 0	78 9	121 0	75 9
Night or relieving cook where number of persons employed in kitchen is—				
Eight or more	142 0	90 9	139 0	87 9
Five, six, or seven	130 0	82 9	127 0	79 9
Other night or relieving cooks	124 0	78 9	121 0	75 9
Larder cook	127 0	78 9	124 0	75 9
Pantrycook	130 0	78 9	127 0	75 9
Stove, grill, fish, third or breakfast cook	124 0	74 9	121 0	71 9
Vegetable or assistant cook	122 0	72 9	119 0	69 9
Oysterman	118 0	115 0
Pantryman or kitchenman	118 0	115 0
Storeman	120 6	117 6
Head waiter	123 6	120 6
Other waiters	118 0	115 0
Night porter	118 0	115 0
Day porter	118 0	115 0
Billiard-room attendant	118 0	115 0
Commissionaire or messenger	118 0	115 0
Housekeeper, stewardess, or manageress	86 3	83 3
Laundress	74 9	71 9
Head waitress	74 9	71 9
Other waitresses	70 9	67 9
Pantrymaid or kitchenmaid	71 9	68 9
Housemaid	71 9	68 9
Persons not otherwise provided for	118 0	71 9	115 0	68 9
Deductions from the above rates when the employee is supplied by the employer with board or lodging as follows—		Deductions	per week.	
Board of three meals on each day	13 5	13 5	12 3	12 3
Board of three meals on each day other than on the employee's weekly day off	11 6	11 6	11 6	11 6
Lodging	4 9	4 9	4 9	4 9
Midday waitress or midday kitchenmaid or pantrymaid (employed only between 11.40 a.m. and 3 p.m.)	Per week of 20 hours	Per week of 20 hours
		41 0		38 0

NOTE.—A copy of this Determination shall be displayed at or near the entrance of every establishment where the Determination of this Wages Board applies.

Under the provisions of Section 7 of the Factories and Shops Act 1936 (No. 4461) every employer of any employee in any hotel is required to keep a time-book in the prescribed form wherein each employee shall enter daily a record of the hours worked.

OVERTIME.

3. The following rates shall be paid for overtime:—

(a) Persons employed in the bar—

For all work done outside a period of 11 hours per day from the time of their beginning to the time of their ending work or in excess of 9 hours in any one day	Time and a half	} Calculated on the rates fixed without board and lodging.
For all work done in any week (within a period of 11 hours per day from the time of their beginning to the time of their ending work) in excess of the maximum number of hours fixed as a week's work	Time and a half	

(b) All other persons—

For all work done outside a period of 13 hours per day from the time of their beginning to the time of their ending work or in excess of 10 hours in any one day	Time and a half	} Calculated on the rates fixed without board and lodging.
For all work done in any week (within a period of 13 hours per day from the time of their beginning to the time of their ending work) in excess of the maximum number of hours fixed as a week's work	Time and a half	

TERMS OF EMPLOYMENT.

4. All employees (other than casual employees) shall be engaged by the week and shall be paid weekly. Except in the case of misconduct by an employee forty-eight hours' notice shall be given by the employer or employee to terminate employment, or in lieu of such notice, two days' wages shall be paid by the employer or forfeited by the employee. When notice of termination of service has been given, employees shall be paid within 24 hours from the expiry of such notice.

CASUAL LABOUR.

5. Casual employee shall mean and be deemed to be any employee engaged for less period than the working week of 44 hours on the class of employment for which the casual is employed. This clause shall not apply to employees engaged by the week. Casual employees shall be paid—

Males Time and a half with a minimum of 6s. per day for any engagement.
 Females 2s. 3d. per hour with a minimum of 4s. 6d. each engagement.

Casual employees shall be entitled to all fares exceeding 3d. per day necessarily incurred.

LIVING IN ALLOWANCE.

6. No employee shall be compelled to board on the premises where he or she is employed. If the employer desires the employee to board on the premises where he or she is employed, then meals and accommodation shall be provided by the employer without any deduction in wages. If the employer and employee mutually agree that meals and accommodation shall be provided the amounts to be deducted shall be those set out in clause 2.

HOLIDAYS AND LEAVE OF ABSENCE.

7. (a) All employees shall have a full day off in each week. In addition to such full day any person whether an adult or an improver employed as a cellarman, assistant cellarman, barman, barmaid, or a steward shall have a half holiday on one day in each week, between Monday and Saturday, to commence not later than 1 p.m. on such day, until the following morning.

(b) All work performed by employees on New Year's Day, Australia Day, Union Picnic Day, Good Friday, Easter Monday, Anzac Day, King's Birthday, Labour Day, Christmas Day and Boxing Day shall be paid at the rate of time and a half.

(c) Employees shall receive two weeks' leave of absence on full pay on completion of twelve calendar months' service. Such leave of absence may be applied for and shall commence at any time within two months after the date of holidays becoming due. A *pro rata* leave of absence on full pay shall be granted to any employee who has worked three months or over.

SICK LEAVE.

8. Any employee, other than a casual, who has been in the service of the same employer continuously, shall be allowed one week's sick leave on full pay annually. Such sick leave shall be inoperative for the first three months of employment. On completion of three months and up to six months of employment three days' sick leave on full pay shall be allowed. After six months' service the full period of one week on full pay shall be operative; Provided that not more than one week shall be allowed for each year of service.

Provided further that any claim made for sick leave shall be supported by evidence satisfactory to the employer that the employee is unable to work because of personal ill-health; but in the event of a continuous period of six days' sick leave being required, a medical certificate shall be furnished, the cost of such certificate to be borne by the employer.

"Any employer taking over a business shall be responsible for all sick leave covered by the period of employment of each employee who was employed by a predecessor in the business."

This clause shall be deemed to have come into effect on the 1st July, 1946.

DEFINITIONS.

9. (a) "Barman" or "Barmaid" shall mean and be deemed to be a person usually employed for more than two hours in any one day or night, in the sale of liquor, over the bar, either wholesale or retail, in any hotel or other licensed premises.

(b) "Cellarman" is an employee in charge of, responsible for and substantially engaged in looking after the contents of the cellar of an hotel.

(c) "Assistant Cellarman" shall mean and be deemed to be a person who is substantially engaged in working in the cellar of an hotel.

NOTE.—Attention is drawn (subject to the provisions of the Factories and Shops Acts) to the employment of females as barmaids in hotels pursuant to National Security (Employment of Women) Regulations.

The Women's Employment Board on 8th September, 1942, on the application of the United Licensed Victuallers Association (Victorian Branch) approved and laid down the conditions in respect to the employment of females not under 35 years of age as barmaids in hotels.

Extracts of the decisions of the Board are given herein:—

That females may be employed on the said work.

That the hours during which females may be employed on such work shall be 10 a.m. to 6 p.m. six days per week but in no event shall the total hours per week exceed 44.

That there shall be no period of probation.

That this decision shall bind the applicant and the Federated Liquor and Allied Trades Employees' Union and its members.

That the period of employment of extra females in bars (excluding those at present employed and registered with the State Government) shall be for the duration of the war.

That these employees shall be paid the same rate of wage as men, and this condition shall apply to present registered barmaids as it would be impracticable to differentiate.

That in order to prevent any replacement of existing bar personnel, whether male or female, by the prospective new female employees, there shall be established a Committee comprising an equal number of representatives of employers and employees. The decision of this Committee as to whether an employer may be permitted to engage new female labour shall be final, so far as this Order is made.

All female personnel to be engaged, whether permanently or for casual work, shall before commencing employment become members of the Federated Liquor and Allied Trades Employees' Union.

CLUBS.

10.

APPRENTICES OR IMPROVERS.

	WAGES PER WEEK OF 44 HOURS.						PROPORTION (IN ANY PLACE).
	Males.			Females.			
	Ordinary Wage.	War Loading.	Total Wage.	Ordinary Wage.	War Loading.	Total Wage.	
	<i>s. d.</i>	<i>s. d.</i>	<i>s. d.</i>	<i>s. d.</i>	<i>s. d.</i>	<i>s. d.</i>	
Under 16 years of age	30 0	1 0	31 0	30 0	1 0	31 0	MALES OR FEMALES. <i>Apprentices.</i> One apprentice to every three or fraction of three workers receiving not less than the minimum wage.
16 years of age ..	40 0	1 6	41 6	31 6	1 0	32 6	
17 ..	45 0	1 6	46 6	36 0	1 3	37 3	<i>Improvers.</i> One improver to every four or fraction of four workers receiving not less than the minimum wage.
18 ..	53 0	1 9	54 9	38 6	1 0	40 0	
19 ..	64 0	2 3	66 3	42 0	1 6	43 6	
20 ..	84 6	3 0	87 0	48 0	1 9	49 9	

OTHER EMPLOYEES.

	† WAGES.			
	Within a radius of 25 miles of the General Post Office, Melbourne, the Cities of Bendigo, Ballarat, Geelong, and Warrnambool, and the City of Mildura.		In all other parts of Victoria.	
	Males.	Females.	Males.	Females.
	Per Week of 44 Hours.	Per Week of 44 Hours.	Per Week of 44 Hours.	Per Week of 44 Hours.
	s. d.	s. d.	s. d.	s. d.
Steward	118 6	..	118 6	..
First cook where the number of persons employed in the kitchen is—				
Eight or more	147 6	93 6	147 6	93 6
Five, six, or seven	131 6	81 6	131 6	81 6
Three or four	122 3	79 0	122 3	79 0
Other first cooks or cook employed alone ..	118 3	79 0	116 6	79 0
Second, or night or relieving cook, when the number of persons employed in the kitchen is—				
Eight or more	127 6	81 6	127 6	81 6
Five, six, or seven	117 6	73 6	117 6	73 6
Less than five	116 0	71 6	114 6	71 6
Larder cook, stove, grill, fish, or breakfast cook ..	117 6	71 6	117 0	71 6
Pastrycook shall be paid the rates fixed by the Pastrycooks Board				
Sweets cook	118 0	73 6	117 6	73 6
Third cook	116 0	69 0	114 6	69 0
Vegetable or assistant cook	116 6	69 0	116 6	69 0
Oysterman	117 0	..	115 6	..
Pantryman or kitchenman	114 0	..	112 6	..
Storeman	115 6	..	115 6	..
Head waiter	116 0	..	116 0	..
Other waiters	114 0	..	112 6	..
Night porter	114 0	..	112 6	..
Day porter	114 0	..	112 6	..
Billiard-room attendant	114 0	..	112 6	..
Commissionaire or messenger	114 0	..	112 6	..
Housekeeper, stewardess, or managers	79 0	..	79 0
Laundress	69 0	..	69 0
Head waitress or supervisor	69 0	..	69 0
Other waitresses	65 0	..	65 0
Pantrymaid or kitchenmaid	65 0	..	65 0
Counterhand	65 0	..	65 0
Housemaid	65 0	..	65 0
Linen maid or seamstress	69 6	..	69 6
Persons not otherwise provided for	114 0	65 0	112 6	65 0
		Per week of 20 hours. Provided that a minimum payment of 15s. shall be paid each week irrespective of the number of hours worked.		Per week of 20 hours. Provided that a minimum payment of 15s. shall be paid each week irrespective of the number of hours worked.
Midday waitress or midday kitchenmaid or pantrymaid (employed only between 11.40 a.m. and 3 p.m.)	43 0	..	43 0

NOTE.—War Loading—For convenience War Loadings as follows:—

Males	4s. per week
Midday waitresses, midday kitchen maids, or pantrymaids	1s. 6d. "
Other females	2s. 6d. "

have been included in wages for employees classified under heading of other employees, but war loadings are not to be taken into account when computing the penal rates payable for overtime or for work done on public holidays stated in clause 15.

NOTE.—A copy of this Determination shall be displayed at or near the entrance of every establishment where the Determination of this Wages Board applies.

† SUBJECT TO:—(a) A maximum deduction as for two meals a day being made where an employee commences work at 9 a.m. or later and finishes at 4 p.m. or earlier on the same day or where he or she commences for the day between 1 p.m. and 4 p.m.; and (b) a maximum deduction as for one meal a day being made where an employee commences work at or after 4 p.m., the minimum wage shall (except in the case of an apprentice, an improver, a midday waitress, a midday kitchenmaid or pantrymaid, or a casual employee) be, where the employer—

- (i) boards the employee and provides three meals per day, one of which shall be a substantial meal, 14s. 10d. per week less
- (ii) boards the employee and provides three meals per day where substantial meals are not provided, 9s. 4d. per week less;
- (iii) provides only two meals per day for an employee who is employed between 6 a.m. and 3 p.m. or between 11.30 a.m. and 11.45 p.m., 9s. 4d. per week less; or
- (iv) boards and lodges the employee, 20s. 1d. per week less.

Notwithstanding any condition in this clause no deduction for meals shall be made for a public holiday when the employee is not required to work on such public holiday.

In computing the amount to be deducted for meals where an employee works for less than six days a week or who is provided with less meals than those provided for in (i), (ii), and (iii) hereof the amount to be allowed as a deduction for each meal shall be one-seventeenth of the amount herein provided for a weekly deduction.

TERMS OF EMPLOYMENT.

11. Employees (other than casual employees, midday waitresses and midday kitchenmaids or pantrymaids) who in any week work for less than 44 hours shall for such week be paid as follows:—

- (1) (a) For work done during a week in which any of the public holidays mentioned in clause 15 occurs:—
 - (i) Time and a third for all work done on days other than the public holiday
 - (ii) The rate fixed in clause 15 for work done on the public holiday
 Provided that the earnings of an employee in any such week shall not exceed ordinary wages rates for an ordinary week's work plus such amount of the special rate fixed in clause 15 as is greater than ordinary time.

(b) For work done during any other week.—Time and a third up to but not exceeding ordinary wages rates for an ordinary week's work.

(c) Any employee subject to this clause absent from work on any day without the permission of the employer shall only be entitled to receive for such week a *pro rata* payment based on the hours actually worked and the rate provided in clause 10 for a week of 44 hours.

(2) All employees (other than casual employees) whose services are not required on any holiday mentioned in clause 15 shall be entitled to a such holiday without deduction of pay. Such employees shall not be required to make up time lost through such holiday which shall be deemed to be of 8 hours and any employees who are required to work:—

- (a) In excess of 28 hours in any week in which two holidays occur } shall be paid for such excess at
- (b) In excess of 36 hours in any week in which one holiday occurs } the rate of time and a half.

OVERTIME.

12. The following rates shall be paid for overtime:—

(a) Persons employed in the bar—			
For all work done on any day (other than the day locally observed by ordinary shopkeepers as a late trading day) in excess of 10 hours	Time and a half	} Calculated on the rates fixed without any deductions for board and/or lodging.	
For all work done outside a period of 12 hours per day from the time of their beginning to the time of their ending work	Time and a half		
For all work done in any week (within a period of 12 hours per day from the time of their beginning to the time of their ending work) in excess of the maximum number of hours fixed as a week's work.	Time and a half		
(b) All other persons—			
For all work done on any day (other than the day locally observed by ordinary shopkeepers as a late trading day) in excess of 10 hours	Time and a half	} Calculated on the rates fixed without any deductions for board and/or lodging.	
For all work done outside a period of 13 hours per day from the time of their beginning to the time of their ending work	Time and a half		
For all work done in any week (within a period of 13 hours per day from the time of their beginning to the time of their ending work) in excess of the maximum number of hours fixed as a week's work	Time and a half		

CASUAL LABOUR.

13. Casual employees (i.e., persons employed during any week for not more than one-half the maximum number of hours fixed in this determination as a week's work) shall be paid—

		Per Hour.	
		s. d.	
Males	3 10	} With a minimum payment for 4 hours for work done on any one day.
Females	2 9	

TRAVELLING.

14. The special rate to be paid to employees who work away from their employer's place of business for time occupied in travelling between the employer's place of business and work, or between the employee's residence and work shall be 2s. per hour.

SPECIAL RATES.

15. The special rates payable to persons for work done on New Year's Day, Australia Day, Good Friday, Easter Monday, Labour Day, Anzac Day, King's Birthday, Melbourne Cup Day, Christmas Day, and Boxing Day shall be time and a half, calculated on the rates fixed without board and lodging; but if any other day be by Act of Parliament or Proclamation substituted for any of the above-named holidays, the special rate shall only be payable for work done on the day so substituted.

UNIFORMS.

16. Where any female employee is required by the employer to wear a uniform (other than a black uniform) such uniform shall be provided and laundered by the employer free of cost to the employee.

ANNUAL HOLIDAYS.

17. The annual holidays for employees covered by this Determination shall be in accordance with the provisions, as may be amended from time to time, of the *Factories and Shops (Annual Holidays) Act 1946*.

SICK LEAVE.

18. (a) Any employee who has been in the employment of the same employer for a period of not less than six months and who does not attend for duty shall lose his or her pay for the actual time lost unless such employee produces or forwards within 24 hours of the commencement of such absence evidence satisfactory to the employer that his or her non-attendance was due to personal ill-health or accident necessitating such absence, but such employee shall not be entitled to payment for non-attendance on the ground of personal ill-health or accident for more than 44 hours of working time in each year of service or a proportionately less time during any shorter period of employment.

(b) Notwithstanding the provisions of sub-clause (a) hereof, if the full period of sick leave as prescribed above is not taken in any year, such portion as is not taken shall be cumulative from year to year up to a period not exceeding 132 hours of working time, which shall be the maximum amount of leave to which an employee shall be entitled in any year of service without deduction of pay.

For the purposes of this sub-clause, service prior to the 4th July, 1946, shall be disregarded.

DEFINITIONS.

- 19. (a) "Sweets Cook" shall include any person manufacturing cakes or pastry for meals supplied by the employer.
- (b) "Substantial Meal."—A substantial meal shall consist of food comprising soup, entrée, or joint, vegetables and sweets, and on Fridays, a choice of fish.
- (c) "Full Pay" shall mean the rate prescribed in the Determination for the class of work performed, without any deductions whatever.
- (d) Storeman shall mean an employee continuously engaged in storing, checking, tallying, or handling stores.
- (e) Linen maid or seamstress shall mean a female employee who makes and/or repairs linen, uniforms, or furnishings for use in the club concerned.

UNION OFFICIALS RIGHT OF ENTRY.

20. Any official of the Federated Liquor and Allied Trades Employees Trades Union of Australasia authorized in writing by the Secretary for Labour shall have the right to enter any establishments or premises covered by this Determination in order to inspect time-sheets and to interview employees on any matter connected with their employment. Such accredited official before entering such establishment or premises shall produce the authority in writing mentioned on a demand by an employer or his representative for such production.

TERMINATION OF EMPLOYMENT.

21. Employees (other than Casual Employees) shall, except in a case of misconduct by either employer or employee, give or receive two days' notice of termination of employment, or in lieu of such two days' notice one third of the weekly rate fixed for the class of work performed by the employee shall be paid by the employer or forfeited by the employee, but such notice shall not be required from an employee who terminates employment because of his or her illness or injury.

RESTAURANTS, COFFEE PALACES, EATING-HOUSES, AND ALL OTHER PLACES EXCEPT HOTELS AND CLUBS.

22. (a) **APPRENTICES OR IMPROVERS.**

	Wages per week of 44 hours.						PROPORTION (IN ANY PLACE).	
	Males.			Females.			MALES OR FEMALES.	
	Ordinary Wage.	War Loading.	Total Wage.	Ordinary Wage.	War Loading.	Total Wage.		
Under 16 years of age	30 0	1 0	31 0	29 6	1 0	30 6	<i>Apprentices.</i> One apprentice to every three or fraction of three workers receiving not less than the minimum wage.	
16 years of age	40 0	1 6	41 6	30 0	1 0	31 0		
17 "	44 6	1 6	46 0	34 6	1 3	35 9	<i>Improvers.</i> One improver to every four or fraction of four workers receiving not less than the minimum wage.	
18 "	52 0	2 0	54 0	38 0	1 6	39 6		
19 "	63 6	2 3	65 9	41 6	1 6	43 0		
20 "	83 0	3 0	86 0	47 0	1 9	48 9		

(b) **ADULTS.**
Barmen, Cellarmen, Assistant Cellarmen, and Barmaids.

	Wages.			
	Within a radius of 25 miles of the General Post Office, Melbourne, within a radius of 5 miles of the principal Post Office at Geelong, and in the City of Mildura.		In all other parts of Victoria.	
	Males.	Females.	Males.	Females.
	Per Week of 44 Hours.	Per Week of 44 Hours.	Per Week of 44 Hours.	Per Week of 44 Hours.
	s. d.	s. d.	s. d.	s. d.
Barman, cellarman, or assistant cellarman (employed in or in connexion with wine saloons) shall be paid the rates and be subject to the conditions provided for such employees in the Hotels Section of this Determination
Barmaids (employed in or in connexion with wine saloons) shall be subject to the conditions provided by Clauses 3 to 9 inclusive in the Hotels Section of this Determination	..	87 3	..	84 3
Deductions from barmaids' rates when the employee is supplied by the employer with board or lodgings as follows—		Deductions per week.		
Board of three meals on each day	..	13 5	..	12 3
Board of three meals on each day other than on the employee's weekly day off	..	11 6	..	11 6
Lodging	..	4 9	..	4 9

OTHER EMPLOYEES.

	† Wages.			
	Within a radius of 25 miles of the General Post Office, Melbourne.		In all other parts of Victoria.	
	Males.	Females.	Males.	Females.
	Per week of 44 hours.	Per week of 44 hours.	Per week of 44 hours.	Per week of 44 hours.
	s. d.	s. d.	s. d.	s. d.
First cook where the number of persons employed in the kitchen is—				
Eight or more	144 6	93 0	144 6	93 0
Five, six, or seven	129 0	79 6	129 0	79 6
Three or four	120 9	77 0	120 9	77 0
Other first cooks or cook employed alone	118 6	77 0	116 3	77 0
Second cook where the number of persons employed in the kitchen is—				
Eight or more	124 6	79 6	124 6	79 6
Five, six, or seven	114 6	71 9	114 6	71 9
Other second cooks	114 6	69 6	113 0	69 6
Night or relieving cook	114 9	69 6	112 9	69 6
Larder, stove, grill, fish, or breakfast cook	116 0	69 6	114 0	69 6
Pastrycook shall be paid the rates fixed by the Pastrycooks Board				
Sweets cook	116 0	70 3	114 3	70 3
Third cook	114 6	67 6	112 9	67 6
Vegetable or assistant cook	113 6	67 6	112 3	67 6
Oysterman	114 0	..	114 0	..
Pantryman or kitchenman	111 0	..	109 0	..
Storeman or storewoman	116 0	68 0	116 0	68 0
Head waiter	114 9	..	114 9	..
Other waiters	111 0	..	109 0	..
Night porter	111 0	..	109 0	..
Day porter	111 0	..	109 0	..
Billiard-room attendant	111 0	..	109 0	..
Commissionaire or messenger	111 0	..	109 0	..
Housekeeper or stewardess	..	77 0	..	77 0
Laundress	..	67 6	..	67 6
Head waitress or supervisor	..	67 6	..	67 6
Other waitresses	..	64 0	..	64 0
Pantrymaid or kitchenmaid	..	64 0	..	64 0
Fruit juice, flavour, or soda fountain hand	..	67 0	..	67 0
Counterhand (other than a soda fountain hand as defined)	..	64 0	..	64 0
Housemaid	..	64 0	..	64 0
Linen maid or seamstress	..	69 6	..	69 6

RESTAURANTS, COFFEE PALACES, EATING-HOUSES, AND ALL OTHER PLACES EXCEPT HOTELS AND CLUBS—continued.

OTHER EMPLOYEES—continued.

	† WAGES.			
	Within a radius of 25 miles of the General Post Office, Melbourne.		In all other parts of Victoria.	
	Males.	Females.	Males.	Females.
	Per Week of 44 Hours.	Per Week of 44 Hours.	Per Week of 44 Hours.	Per Week of 44 Hours.
Persons not otherwise provided for	s. d. 111 0	s. d. 64 0 Per week of 20 Hours. Provided that a minimum payment of 15s. shall be paid each week irrespective of the number of hours worked.	s. d. 109 0	s. d. 64 0 Per week of 20 Hours. Provided that a minimum payment of 15s. shall be paid each week irrespective of the number of hours worked.
Midday waitress or midday kitchenmaid or pantry-maid (employed only between 11.40 a.m. and 3 p.m.)		43 0		43 0

NOTE.—WAR LOADINGS: For convenience War Loadings as follows:—

Males	4s. 0d. per week
Midday waitresses, midday kitchenmaids or pantrymaids	1s. 6d. "
Other females	2s. 6d. "

have been included in wages for employees classified under heading of other employees, but war loadings are not to be taken into account when computing the penal rates payable for overtime or for work done on public holidays stated in clause 29.

NOTE.—A copy of this Determination shall be displayed at or near the entrance of every establishment where the Determination of this Wages Board applies.

Under the provisions of Section 7 of the Factories and Shops Act 1936 (No. 4461) every employer of any employee in any restaurant is required to keep a time-book in the prescribed form wherein each employee shall enter daily a correct record of the hours worked. Any employer or employee who commits a breach of this section is liable to a penalty not exceeding £2.

†SUBJECT TO—(a) A maximum deduction as for two meals a day being made where an employee commences work at 9 a.m. or later and finishes at 4 p.m. or earlier on the same day, or he or she commences work for the day between 1 p.m. and 4 p.m.; and (b) A maximum deduction as for one meal a day being made where an employee commences work for the day at or after 4 p.m., the minimum wage shall (except in the cases of barmaids or of employees working for an employer who carries on the business of a Restaurant, Dining Room, Eating House, or Cafeteria in connexion with a Departmental Store or Emporium, and of an apprentice, an improver, a midday waitress, a midday kitchenmaid or pantrymaid, or a casual employee, working in other places) be, where the employer—

- (i) boards the employee and provides three meals per day, one of which shall be a substantial meal, 13s. 6d. per week less;
- (ii) boards the employee and provides three meals per day, where substantial meals are not provided, 9s. per week less;
- (iii) provides only two meals per day for an employee who is employed between 6 a.m. and 3 p.m. or between 11.30 a.m. and 11.45 p.m., 9s. per week less; or
- (iv) boards and lodges the employee, 18s. 8d. per week less.

Notwithstanding any condition in this clause no deduction for meals shall be made for a public holiday when the employee is not required to work on such public holiday.

In computing the amount to be deducted for meals where an employee works for less than six days a week or who is provided with less meals than those provided for in sub-clauses (i), (ii), and (iii) hereof the amount to be allowed as a deduction for each meal shall be one-seventeenth of the amount herein provided for a weekly deduction.

TERMS OF EMPLOYMENT.

23. Employees (other than casual employees, midday waitresses, and midday kitchenmaids or pantrymaids), who in any week work for less than 44 hours shall for such week be paid as follows:—

- (1) (a) For work done during a week in which any of the public holidays mentioned in clause 29 occurs:—
 - (i) Time and a third for all work done on days other than the public holiday
 - (ii) The rate fixed in clause 29 for work done on the public holiday
 } Provided that the earnings of an employee in any such week shall not exceed ordinary wages rates for an ordinary week's work plus such amount of the special rate fixed in clause 29 as is greater than ordinary time.

(b) For work done during any other week:—Time and a third up to but not exceeding ordinary wages rates for an ordinary week's work.

(c) Any employee subject to this clause absent from work on any day without the permission of the employer shall only be entitled to receive for such week a *pro rata* payment based on the hours actually worked and the rate provided in clause 22 for a week of 44 hours.

(2) All employees (other than casual employees) whose services are not required on any holiday mentioned in clause 29 shall be entitled to such holiday without deduction of pay. Such employees shall not be required to make up time lost through such holiday which shall be deemed to be of 8 hours, and any employees who are required to work:—

- (a) In excess of 28 hours in any week in which two holidays occur
 - (b) In excess of 36 hours in any week in which one holiday occurs
- } Shall be paid for such excess at the rate of time and a half.

OVERTIME.

24. The following rates shall be paid for overtime:—

- (a) Persons employed in wine saloons—
 - For all work done on any day (other than the day locally observed by ordinary shopkeepers as a late trading day) in excess of 10 hours
 - For all work done outside a period of 11 hours per day from the time of their beginning to the time of their ending work
 - For all work done in any week (within a period of 11 hours per day from the time of their beginning to the time of their ending work) in excess of the maximum number of hours fixed as a week's work
 } Time and a half } Calculated on the rates fixed without any deductions for board and/or lodging.
- (b) All other persons—
 - For all work done on any day (other than the day locally observed by ordinary shopkeepers as a late trading day) in excess of 10 hours
 - For all work done outside a period of 13 hours per day from the time of their beginning to the time of their ending work
 - For all work done in any week (within a period of 13 hours per day from the time of their beginning to the time of their ending work) in excess of the maximum number of hours fixed as a week's work
 } Time and a half } Calculated on the rates fixed without any deductions for board and/or lodging.

FEMALES EMPLOYED ON BROKEN NIGHT SHIFT.

25. Any female required to resume work at 10 p.m. or later after having been stood down earlier in such day (except for a meal interval not exceeding 40 minutes) shall be paid for all work done between 8 p.m. and midnight at the rate of 2s. per hour.

FEMALES EMPLOYED AFTER MIDNIGHT.

26. Females (other than casuals) required to do any work between midnight and 5 a.m. shall be paid for such work at the rate of double time.

CASUAL LABOUR.

27. Casual employees (i.e., persons employed during any week for not more than one-half the maximum number of hours fixed in this Determination as a week's work) shall be paid—

(a) All casual workers other than those employed by caterers—

—	For the first 5 hours' work done on any one day.		Thereafter.	—
	Per Hour.		Per Hour.	
	s.	d.	s.	d.
Males	3	3	2	5
Females	2	5	1	10

With a minimum of 3 hours' pay for work done on any one day.
With a minimum of 3 hours' pay for work done on any one day.

(b) Casual workers employed in the business of a caterer—

Persons employed on racecourses—

Barmen	5s. 2d. per hour	} With a minimum of 4 hours' pay for work done on any one day.
All others—							
Males	4s. 4d. per hour	
Females	2s. 9d. per hour	
Persons employed on show grounds, picnic grounds, or recreation grounds—							}
Males	4s. 4d. per hour	
Females	2s. 9d. per hour	

Persons employed on a shop day (i.e., persons employed preparing for a function on the day before such function or cleaning up on the day after such function)—

(i) For a function held on a racecourse, showground, picnic ground, or a recreation ground—

Males	29s. 10d. per day of 8 hours.
Females	20s. 1d. per day of 8 hours.

(ii) For a function other than a function provided for in sub-clause (i)—

Males	3s. 4d. per hour with a minimum payment for 5 hours on any day.
Females	2s. 5d. per hour with a minimum payment for 5 hours on any day.

Where the employer does not provide a midday meal for a casual worker employed on a shop day such worker shall be paid 1s. per day extra.

All others—

—	For the first 5 hours' work done on any one day.		Thereafter.	} With a minimum for each day as follows :— For employees who work at any function which takes place between 12.30 p.m. and 3 p.m. or between 5.30 p.m. and 8 p.m. on any day— Males 9s. 0d. Females 7s. 1d. For any other employee 4 hours' pay
	Per Hour.		Per Hour.	
	s.	d.	s.	d.
Males	3s.	3d.	2s.	7d.
Females	2s.	5d.	1s.	11d.

(c) Notwithstanding any provision in sub-clauses (a) and (b) hereof the minimum payment for employees who work only during a theatre interval, viz., between 8.45 p.m. and 10.15 p.m. for a period not exceeding one hour shall be 3s. for each day.

TRAVELLING.

28. The special rate to be paid to employees who work away from their employer's place of business for time occupied in travelling between the employer's place of business and work, or between the employee's residence and work, shall be 2s. per hour.

SPECIAL RATES.

29. The special rate to be paid to casual workers employed in the business of a caterer for work done on Sunday, Good Friday, or Christmas Day shall be double time, and the special rate to be paid to all other employees for work done on New Year's Day, Australia Day, Good Friday, Easter Monday, Labour Day, Anzac Day, King's Birthday, Melbourne Cup Day, Christmas Day, and Boxing Day shall be time and a half, calculated on the rates fixed without board and lodging; but if any other day be by Act of Parliament or Proclamation substituted for any of the above-named holidays the special rate shall only be payable for work done on the day so substituted.

UNIFORMS.

30. Where any female employee is required by the employer to wear a uniform (other than a black uniform) such uniform shall be provided and laundered by the employer free of cost to the employee.

ANNUAL HOLIDAYS.

31. The annual holidays for employees covered by this Determination shall be in accordance with the provisions, as may be amended from time to time, of the *Factories and Shops (Annual Holidays) Act 1946*.

SICK LEAVE.

32. (a) Any employee who has been in the employment of the same employer for a period of not less than six months and who does not attend for duty shall lose his or her pay for the actual time lost unless such employee produces or forwards within 24 hours of the commencement of such absence evidence satisfactory to the employer that his or her non-attendance was due to personal ill-health or accident necessitating such absence, but such employee shall not be entitled to payment for non-attendance on the ground of personal ill-health or accident for more than 44 hours of working time in each year of service or a proportionately less time during any shorter period of employment.

(b) Notwithstanding the provisions of sub-clause (a) hereof, if the full period of sick leave as prescribed above is not taken in any year, such portion as is not taken shall be cumulative from year to year up to a period not exceeding 132 hours of working time, which shall be the maximum amount of leave to which an employee shall be entitled in any year of service without deduction of pay.

For the purposes of this sub-clause, service prior to the 4th July, 1946, shall be disregarded.

DEFINITIONS.

- 33. (a) "Sweets cook" shall include any person manufacturing cakes or pastry for meals supplied by the employer.
- (b) "Substantial meal" shall consist of food comprising soup, entrée, or joint, vegetables and sweets, and on Fridays, a choice of fish.
- (c) Full pay shall mean the rate prescribed in the Determination for the class of work performed without any deductions whatever.
- (d) Departmental store or emporium shall mean an establishment where more than one class of business is carried on, and where under section 83 of the Factories and Shops Acts such establishment is required to close at the hours prescribed by such section.
- (e) Linen maid or seamstress shall mean a female employee who makes and/or repairs linen, uniforms, or furnishings for use in connexion with a business covered by this Determination.
- (f) Fruit juice, flavour, or soda fountain hand shall mean a female employee who as required prepares fruit juices and/or flavours.
- (g) Storeman or storewoman shall mean an employee continuously engaged in storing, checking, tallying, or handling stores.

TERMINATION OF EMPLOYMENT.

34. Employees (other than casual employees) shall except in a case of misconduct by either employer or employee, give or receive two days' notice of termination of employment, or in lieu of such two days' notice one third of the weekly rate fixed for the class of work performed by the employee shall be paid by the employer or forfeited by the employee, but such notice shall not be required from an employee who terminates employment because of his or her illness or injury.

UNION OFFICIALS RIGHT OF ENTRY.

35. Any official of the Federated Liquor and Allied Trades Employees Trades Union of Australasia authorized in writing by the Secretary for Labour shall have the right to enter any establishments or premises covered by this Determination in order to inspect time-sheets and to interview employees on any matter connected with their employment. Such accredited official before entering such establishment or premises shall produce the authority in writing mentioned on a demand by the employer or his representative for such production.

ACCOMMODATION.

36. Adequate accommodation apart from rooms to which the public have access shall be provided for dressing, and reasonable accommodation shall be provided for employees to have their meals.

PERIODICAL ADJUSTMENT OF WAGES.

37. The wages rates for adult males and barmaids set out in clause 2, and for adult males set out in clauses 10 and 22 (b) are based upon the following basic wage rates and pursuant to the provisions of section 21 of the Factories and Shops Act 1934, shall be automatically adjusted as prescribed by clause 38. Provided that the rates of £1 16s. 6d. or more for female employees shall be increased or decreased by half the amount of such increase or decrease in the basic wage.

Provided further that the amounts of the rates of male improvers or juniors and at rates of less than £1 16s. 6d. for female employees shall be adjusted proportionately to adjustments of the basic wage calculated to the nearest 6d., any broken part of 6d. in the result not exceeding 3d. to be disregarded.

Basic Wage.

Place.	Needs Basic Wage (Adjustable).	Loading (Constant).	Total Basic Wage.	Index Number Set Assigned.
	Per week. £ s. d.	Per week. £ s. d.	Per week. £ s. d.	
Throughout the State	5 1 0	0 6 0	5 7 0	Melbourne

ADJUSTMENT OF BASIC WAGE.

38. (a) For the purposes of this Determination the expression "Commonwealth Statistician's 'all items' retail price index numbers" or any like expression means the numbers stated to be such index numbers in any document purporting, and not proved to be wrongly so purporting, to be printed by the Commonwealth Government Printer or to be signed by or on behalf of the Commonwealth Statistician.

(b) Until the beginning of the first pay period to commence in May, 1947, the amounts of the basic wage shall be as prescribed in clause 37.

(c) During each future successive period beginning with the first pay period to commence in a May, an August, a November or a February, the amount of the needs basic wage shall be adjusted by the following method, namely, by multiplying the last published Commonwealth Statistician's "all items" retail price index number by the factor .087 taken to one place of decimals, the resultant whole number being the amount of the basic wage expressed in shillings but should the decimal number reach .5 or more the basic wage shall be taken to the next higher shilling.

P. A. RANGLES, J.P., Chairman.

J. V. WILLOX, Secretary.

Melbourne, 17th February, 1947.





VICTORIA GOVERNMENT GAZETTE.

Published by Authority.

[Registered at the General Post Office, Melbourne, for transmission by post as a newspaper.]

No. 315]

WEDNESDAY, JULY 9.

[1947

Factories and Shops Acts.

DETERMINATION OF THE FACTORY ENGINE DRIVERS BOARD.

NOTES.—(A) This Determination applies to the whole of the State of Victoria.

(B) On the 22nd June, 1914, and 17th August, 1920, respectively, the powers of the Factory Engine Drivers Board were extended to enable it to "fix the lowest prices or rates which may be paid to any person employed in the occupation of—

- (a) a boiler cleaner;
- (b) an engine-driver or attendant in connexion with the use of internal combustion engines or electrical engines other than internal combustion engines or electrical engines connected with mines."

(C) On the 16th April, 1935, the Board was deprived of the power to determine the lowest prices or rates which may be paid to any person employed in the occupation of—

- (a) a fireman, boiler attendant, boiler cleaner, or engine-driver in connexion with steam engines or steam boilers in or about plants for crushing metalliferous ores;
- (b) an engine-driver or attendant in connexion with the use of internal combustion engines or electrical engines in or about plant for crushing metalliferous ores—

and such power was conferred exclusively on the Mining Engine Drivers Board.

IN accordance with the provisions of the Factories and Shops Acts, the Wages Board appointed to "determine the lowest prices or rates which may be paid to any person or persons or classes of persons whosoever employed in the occupation of a fireman, boiler attendant, or engine-driver, in connexion with the use of steam-boilers or steam-engines other than steam-boilers or steam-engines connected with mines," has made the following Determination, namely:—

1. That as from the beginning of the first pay period to commence after the 2nd April, 1947, the last previous Determination of this Board shall be revoked and replaced by this Determination.

2. EMPLOYEES—OTHER THAN JUNIORS PROVIDED FOR IN CLAUSE 4.

The ordinary wages per week for these employees shall be the undermentioned amounts plus the additional rates (if applicable) and the war loadings prescribed in Sections J, JJ, and K hereof.

	Wages per Week.			
	Persons other than those Employed in Bush Saw-mills.			Persons Employed in— (a) Bush Saw-mills; (b) All parts of Victoria not elsewhere included.
	Within 20 miles of G.P.O., Melbourne, 10 miles of Chief P.O., Geelong, at Warrambool, and in the Gippsland District.	Within 15 miles of the Mildura Post Office.	At Yallourn.	
	£ s. d.	£ s. d.	£ s. d.	£ s. d.
A.—STATIONARY ENGINE DRIVERS.				
<i>Steam Engines.</i>				
First-class	6 8 0	6 14 0	6 14 6	6 5 0
First-class, with condenser	6 11 0	6 17 0	6 17 6	6 8 0
Second-class	6 5 0	6 11 0	6 11 6	6 2 0
Second-class, with condenser	6 8 0	6 14 0	6 14 6	6 5 0
<i>Suction Gas or Other Internal Combustion Engine.</i>				
Fifty brake horse-power or over	6 2 0	6 8 0	6 8 6	5 19 0
Under fifty brake horse-power	5 19 0	6 5 0	6 5 6	5 16 0
<i>Electric Motors.</i>				
Attendant	5 16 0	6 2 0	6 2 6	5 13 0
B.—LOCOMOTIVE ENGINE DRIVERS.				
If human beings other than train crew are sometimes or always carried	6 14 6	7 0 6	7 1 0	6 11 6
Others	6 9 6	6 15 6	6 16 0	6 6 6
If the gauge is less than three feet, 3s. per week less in each case.				

EMPLOYEES—OTHER THAN JUNIORS PROVIDED FOR IN CLAUSE 4—continued.

The ordinary wages per week for these employees shall be the undermentioned amounts plus the additional rates (if applicable) and the war loadings prescribed in Sections J, JJ, and K hereof.

	Wages per Week.			
	Persons other than those Employed in Bush Saw-mills.			Persons Employed in— (a) Bush Saw-mills; (b) All parts of Victoria not elsewhere included.
	Within 20 miles of G.P.O., Melbourne; 10 miles of Chief P.O., Geelong, at Warrambbool, and in the Gippsland District.	Within 15 miles of the Mildura Post Office.	At Yallourn.	
£ s. d.	£ s. d.	£ s. d.	£ s. d.	
C.—NAVIES AND DRAG LINE OR DREDGE TYPE EXCAVATORS.				
Driver	7 0 0	7 6 0	7 6 6	6 17 0
Second driver	6 8 0	6 14 0	6 14 6	6 5 0
D.—WINCH DRIVERS.				
Log haulers on timber mills or on tramways on timber mill (exceeding 8-inch diameter cylinders)	6 8 0	6 14 0	6 14 6	6 5 0
Others	6 5 6	6 11 6	6 12 0	6 2 6
E.—CRANE DRIVERS.				
Lofty cranes—first-class	6 17 0	7 3 0	7 3 6	6 14 0
Lofty cranes—second-class	6 14 6	7 0 6	7 1 0	6 11 6
Lofty cranes—third-class	6 12 0	6 18 0	6 18 6	6 9 0
Cantilever cranes	6 14 6	7 0 6	7 1 0	6 11 6
Cranes in converter sheds	6 9 6	6 15 6	6 16 0	6 6 6
Cranes transporting molten metal in foundries	6 7 0	6 13 0	6 13 6	6 4 0
Crane driver on open hearth furnaces	6 7 0	6 13 0	6 13 6	6 4 0
Steam travelling cranes	6 7 0	6 13 0	6 13 6	6 4 0
Other steam cranes	6 4 6	6 10 6	6 11 0	6 1 6
Grab cranes	6 7 0	6 13 0	6 13 6	6 4 0
Electric cranes not elsewhere included—				
Four motions and over				
Overhead traverser with auxiliary hoist				
Traverser with jib hoist				
Two or three motions	6 2 0	6 8 0	6 8 6	5 19 0
Overhead traverser				
Stationary jib; stationary jib hoist				
Traverser jib				
Hydraulic stationary jib cranes	5 19 6	6 5 6	6 6 0	5 16 6
Cranes and hoists not elsewhere included	5 17 0	6 3 0	6 3 6	5 14 0
String cranes—five tons or less	5 13 0	5 19 0	5 19 6	5 10 0
E.E.—MOBILE CRANE DRIVERS.				
Mobile cranes lifting capacity up to and including 3 tons ..	6 18 0	7 3 0	7 3 6	6 14 0
Over 3 tons and up to 5 tons	7 2 0	7 8 0	7 8 6	6 19 0
Over 5 tons, for each ton of lifting capacity over 5 an extra 2s.6d. per week up to 10 tons.				
In addition to the wages hereinbefore prescribed a loading of 3s. per week in lieu of the loadings prescribed by clause 2(d) shall be paid in each case.				
This Division shall apply only to drivers of mobile cranes which are used in the work of loading, unloading, storing, stacking and unstacking where such work is carried out in or in connexion with the transportation of goods.				
F.—TRACTION ENGINE DRIVERS.				
<i>Road.</i>				
Traction engine or road roller (steam)	6 4 6	6 10 6	6 11 0	6 1 6
Road roller (oil)	6 3 6	6 9 6	6 10 0	6 0 6
Traction engine (oil—35 h.p. and over)	6 3 6	6 9 6	6 10 0	6 0 6
Traction engine (oil—under 35 h.p.)	6 2 0	6 8 0	6 8 6	5 19 0
<i>Rail.</i>				
Electric traction motor	5 17 0	6 3 0	6 3 6	5 14 0
Internal combustion traction motor	5 17 0	6 3 0	6 3 6	5 14 0
G.—FIREMEN.				
Fireman	6 0 6	6 6 6	6 7 0	5 17 6
Fireman—first-class	6 5 0	6 11 0	6 11 6	6 2 0
Leading fireman—first-class	6 11 0	6 17 0	6 17 6	6 8 0
Leading fireman—second-class	6 8 0	6 14 0	6 14 6	6 5 0
Locomotive fireman	6 3 0	6 9 0	6 9 6	6 0 0
H.—GREASERS.				
Greaser	5 14 6	6 0 6	6 1 0	5 11 6
Greaser—first-class	5 19 0	6 5 0	6 5 6	5 16 0
Trimmer	5 12 0	5 18 0	5 18 6	5 9 0
Fuelman	5 12 0	5 18 0	5 18 6	5 9 0
Engine cleaner	5 12 0	5 18 0	5 18 6	5 9 0
Boiler cleaner	5 12 0	5 18 0	5 18 6	5 9 0
Provided that any person engaged inside the gas or water space of any boiler, flue or economizer, in cleaning or scraping work shall, whilst so employed, be paid 9d. per hour in addition to his ordinary or overtime rate of pay.				
I.—OTHERS				
Pile-driving machine	6 5 0	6 11 0	6 11 6	6 2 0
All others	5 7 0	6 13 0	6 13 6	5 4 0

Male adult employees in bush sawmills shall, in addition to the wages shown above, be paid 2s. per week in lieu of payment under clause 6 for absences arising from sickness or accident.

J—Additional Rates.

An engine-driver engaged as hereinafter specified shall be paid additional rates as follow, viz. :—

	Per week.
Attending to refrigerating compressor	s. d. 6 0
Attending to electric generator or dynamo exceeding 10 kilowatt capacity	6 0
Engine-driver in charge of plant	6 0

Provided that these rates shall not be cumulative to the extent of increasing the wage of an employee more than 38s. above the rate for "All Others," and provided further that an engine-driver attending a refrigerating compressor shall not be paid a rate less than 24s. above that fixed for "All Others".

JJ—Further Additional Rate.

Any engine-driver and/or fireman in a bush sawmill who is required to do saw sharpening shall be paid a further additional rate, viz. :—	s. d. 15 0
--	---------------

K—War Loadings.

All wage rates hereinbefore prescribed, including additional rates set out in Sections J and JJ, shall be taken into account when determining the war loadings payable under the following schedule.

For persons other than those Employed in Bush Saw-mills.			For persons Employed in— (a) Bush Sawmills ; (b) All parts of Victoria not elsewhere included.	War Loading Payable. Per Week.
Within 20 miles of G.P.O., Melbourne ; 10 miles of Chief P.O., Geelong, at Warrnambool, and in the Gippsland District.	Within 15 miles of the Mildura Post Office.	At Yallourn.		s. d. 3 0
(i) Under 127s. per week ..	Under 133s. per week ..	Under 133s. 6d. per week ..	Under 124s. per week ..	
(ii) 127s. per week, but under 134s. per week	133s. per week, but under 140s. per week	133s. 6d. per week, but under 140s. 6d. per week	124s. per week, but under 131s. per week	4 0
(iii) 134s. per week or over ..	140s. per week or over ..	140s. 6d. per week or over .	131s. per week or over ..	6 0

N.B.—Extra rates payable under Sections J, JJ and K hereof shall be regarded as part of an employee's ordinary wage for the purposes of this Determination.

REPAIRS TO WAR DAMAGED SHIPS—SPECIAL RATES.

3. (a) Crane drivers who are engaged upon the work and working under the conditions specified in paragraphs (i), (ii), and (iii) hereof and who are operating cranes which have been erected on a vessel under repair and on which employees are engaged in the cutting and removal of torn, twisted, and displaced structural materials from vessels which have been damaged by bomb, mine, shell, or torpedo shall be paid extra rates as follows :—

- (i) Where such damaged structural materials are covered in oil residue and/or other unusually obnoxious substances, and where there is a risk of such materials falling, or there are difficulties in the way of securing a safe foothold for working—2d. per hour extra.
- (ii) Where the work is carried out in the presence of explosives or combustible materials under conditions under which there is a risk of fire or explosion—4d. per hour extra.
- (iii) Where as well as working under the conditions specified in paragraph (i) hereof an employee works under those specified in paragraph (ii) hereof—6d. per hour extra.

The question of whether the conditions specified in paragraphs (i) or (ii) hereof or both of them exist in any particular case shall be settled by agreement between the foreman and the workman concerned provided that in cases of disagreement between the foreman and workman, the workman or shop steward on his behalf shall be entitled, within 24 hours, to ask for a decision on the workman's claim by the employer's industrial officer (if there be one), or otherwise by the employer or the executive officer responsible for the management or superintendence of the plant concerned. In such a case a decision shall be given on the workman's claim within 48 hours of its being asked for (unless that time expires on a non-working day, in which case it shall be given during the next working day), or else the said allowance shall be paid.

In any case where an organization alleges that an employer or his representative is persistently unreasonable or capricious in relation to such claims, it shall have the right to bring such case before the Wages Board.

In any case in which it is agreed or decided that the specified conditions exist the extra rate prescribed shall be paid for the whole of the time crane drivers are working under such conditions.

The extra rates payable under this clause shall not be regarded as part of the crane driver's ordinary wage for the purposes of this Determination.

JUNIOR LABOUR.

4. (a) The minimum rates of wage to be paid to juniors working as greasers or as cleaners or as motor drivers or attendants where the motor does not exceed 50 horse-power in all shall be :—

	Per week.
	£ s. d.
If under 16 years of age	2 1 3
If 16 and under 18 years of age	2 14 0
If 18 and under 19 years of age	3 18 6
If 19 and under 20 years of age	4 15 6

(b) If a cleaner or greaser sometimes under the supervision of an engine-driver, stops or starts an engine, he shall be paid 6s. per week extra.

CASUAL LABOUR.

5. A casual employee (as defined) shall be paid per hour an amount equal to 1 1/10th of the weekly rate prescribed by this Determination for the work performed by him divided by forty-four.

CONTRACT OF EMPLOYMENT.

6. (a) Except as provided by clause 5 hereof, employment shall be by the week. An employee, to become entitled to payment on a weekly basis, shall, except as provided by clause 15 hereof, perform such work as the management shall from time to time require on the days and during the hours usually worked by the class of employees affected.

(b) Employment for the first two weeks of service shall be from day to day at the weekly rate fixed. Provided that any employee who has once served a probationary period of two weeks with any employer shall not be subject to be employed for a second probationary period with the same employer, except when his re-engagement takes place at least one month after the termination of his employment. Provided further that an employee shall be paid for any holiday or holidays which occur during any period he is employed on probation pursuant to this clause.

(c) An employee not attending for duty shall, except as provided by sub-clause (cc) hereof, lose his pay for the actual time of such non-attendance.

(cc) (1.) An employee on weekly hiring, who is absent from his work on account of personal illness, or on account of injury by accident arising out of and in the course of his employment, shall be entitled to leave of absence, without deduction of pay, to the same extent and subject to the same conditions as are prescribed by award, determination, or agreement (Commonwealth or State) for the general body of employees in the industry in which he is employed: Provided—

(i) that he shall, in any case, be entitled to qualify (subject to the aforesaid conditions) for not less than the equivalent of four days' paid leave in any year;

(ii) that where any such award, determination, or agreement contains (for purposes of sick leave) a definition of the word "year", necessary adjustments and proportions shall be applied to employees under this Determination until the commencement of the next year in accordance with such definition, account being taken of any paid sick leave which an employee may have had during his year which is current when this paragraph comes into operation.

(2.) An employee on weekly hiring, who is not entitled to paid sick leave under the preceding paragraph but who is absent from work on account of personal illness or injury, as therein referred to, shall be entitled to leave of absence, without deduction of pay, subject to the following conditions and limitations—

(i) he shall not be entitled to paid leave of absence for any period in respect of which he is entitled to workers' compensation;

(ii) he shall prove to the satisfaction of his employer (or, in the event of dispute, of the Wages Board) that he was unable, on account of such illness or injury, to attend for duty on the day or days for which sick leave is claimed;

(iii) he shall not be entitled in any year (whether in the employ of one employer or of several) to leave in excess of the equivalent of four days of working time.

(3.) For the purposes of administering paragraphs (1) and (2) of this sub-clause, an employer may within two weeks of the employee entering his employment, require him to make a sworn declaration or other written statement as to what paid leave of absence he has had from any employer during the then current year, and upon such statement the employer shall be entitled to rely and act.

(d) Employment shall be terminated by a week's notice on either side, such notice to be given at any time during the week. This shall not affect the right of the management to dismiss any employee without notice for malingering, inefficiency, neglect of duty or misconduct, and in such case wages shall be paid up to the time of dismissal only, or to deduct payment for any day the employee cannot be usefully employed because of any strike by the Federated Engine-drivers and Firemen's Association of Australasia or any other Union or through any breakdown of machinery or any stoppage of work by any cause for which the employer cannot reasonably be held responsible. Provided that, where an employer orders employees not to work on any day because of the state of the weather, such order shall not deprive the employees of their claim for payment under their weekly engagements, but if such employees cease work on any day because of the state of the weather without being ordered to do so, they shall not be entitled to payment for time so lost.

HOURS.

7. (a) For an employee not working on shift the ordinary working hours per week and per day respectively shall be of the same number as those worked in the particular workshop, factory, or working place at which such employee works by the majority of the employees not working on shift who are engaged therein in connexion with the operation for which is used the power or steam supplied with the aid of such employees.

Provided that if the number of hours worked by such majority exceeds 44 per week, the ordinary working hours for such employee shall not exceed 44 per week nor 8 in any one day if a six-day week be worked, nor 8 hours 48 minutes in any one day if a five-day week be worked.

(b) Time occupied in raising steam or closing down engines or banking fires shall be regarded as time worked.

(c) For employees not working on shift a regular starting and finishing time shall be fixed, which shall not be changed except after notice of at least a week to the employee concerned.

(d) For employees working on shift the ordinary working hours shall be as provided in clause 13 hereof.

(e) In country and bush sawmills, each engine-driver or fireman when so engaged shall be allowed 1½ hours per day at ordinary rates for preparing and/or closing down engines and/or for raising steam and/or banking fires on boilers.

MEAL INTERVAL.

8. Except on shift work, provision shall as far as practicable be made by the employer to enable an employee to have a midday meal interval of not less than 40 minutes nor more than one hour on all working days except Saturday. Such meal interval shall not be deemed to be time worked, and the time of ceasing work shall be extended by time equal to the duration of the meal interval.

For all work done during such meal interval and thereafter until a meal break is allowed, payment shall be made at the rate of time and a half.

MEAL INTERVAL DURING OVERTIME.

9. (a) Until further order, employees shall be allowed the same conditions as to the meals and meal intervals to be allowed while working overtime as are prescribed by award or determination—Commonwealth or State—for the general body of employees of the industry in which they are employed.

(b) In any case to which sub-clause (a) hereof does not apply, an employee required to work overtime for more than two hours without being notified the day before that he will be so required to work shall either be supplied with a meal by the employer or paid 1s. 6d. : or if work extends into a second meal hour, 2s. 6d. for the two meals, but such payment need not be made to employees living in the same locality as their workshop who can reasonably return home for meals.

If an employee pursuant to notice has provided a meal or meals, and is not required to work overtime, he shall be paid for each meal so provided.

OVERTIME.

10. (a) For all time worked on week days outside the hours prescribed in clause 7 hereof, overtime shall be paid at the rate of time and a half for the first four hours and double time thereafter.

(b) An employee recalled after leaving his place of work to work overtime shall be paid for a minimum of three hours' work at the appropriate rate.

(c) An employee occasionally required to hold himself in readiness, either at his home, his place of work or elsewhere, to work after ordinary hours or on a Sunday or holiday, shall be paid standing-by time at his ordinary rate of wage for the time from which he is to hold himself in readiness until released.

(d) When an employee working overtime finishes work at a time when reasonable means of transport are not available, the employer shall provide him with a conveyance to his home or pay him at his ordinary rate of wage for the time occupied in reaching his home.

(e) When an employee is required to work overtime after his usual ceasing time so long as not to permit him having at least eight consecutive hours for rest between the time of his ceasing to work such overtime and the ordinary time for commencing his next shift, he shall be entitled to absent himself from work until he has had eight consecutive hours off duty, but shall not be paid for such period of absence.

HOLIDAYS.

11. All employees shall be entitled to the same holidays as are observed by the general body of employees of the industry in which they are employed.

SUNDAY AND HOLIDAY RATE.

12. In the case of continuous or recurring work necessarily done in the ordinary course directly for the establishment's usual production or service upon Sundays or holidays as well as upon other days of the week, ordinary time or shift worked on a Sunday or holiday shall be paid for at the rate of time and a half, but in all other cases all time on duty on Sundays or holidays shall be paid for at the rate of double time. Provided the time worked on Sundays or holidays shall be paid for at the rate of time and a half for the first eight hours and double time thereafter whenever repairs to, maintenance, or renewals of engines, boilers or other machinery in any undertaking have necessarily to be done on Sundays or holidays to allow work to proceed properly next day.

SHIFT WORK.

13. (a) The ordinary working hours of employees on shift work shall not exceed an average of 44 per week spread over a period of one, two, three or four weeks, to be worked in shifts of eight hours, including such time as by mutual arrangement may be taken for meals.

(b) There shall be a roster of shifts which shall—

- (i) Provide for rotation unless all the employees concerned desire otherwise;
- (ii) Provide for not more than eight shifts to be worked in any nine consecutive days; and
- (iii) Not be changed until after four weeks' notice.

So far as employees present themselves for work in accordance therewith, shifts shall be worked according to the roster.

(c) Notwithstanding the preceding sub-clauses (a) and (b), where in any particular workshop, factory or working place at which an employee working on shift is engaged the majority of the employees working on shift therein in connexion with the operations for which is used the power or steam supplied with the aid of such employees work shifts not in accordance with sub-clauses (a) and (b) hereof, such employee shall for his ordinary hours of work work shifts similar in length, roster conditions and crib-times to those of such majority, but this sub-clause shall not apply when such shifts exceed in the aggregate 176 hours in any period of four consecutive weeks, in which case the preceding sub-clauses (a) and (b) shall apply.

(d) For work done by a shift worker outside the ordinary hours of his shift double time shall be paid. But this shall not apply to arrangements between employees themselves or in cases due to rotation of shift or when the relief does not come on duty at the proper time. Provided that where not less than eight hours' notice has been given to the employer by the employee that he will be absent from work and the employee whom he should relieve is not relieved, such unrelieved employee shall be paid time and a half for all time of duty after he has finished his ordinary shift.

(e) (1.) Employees working afternoon or night shifts shall be paid shift premiums at the same rates and subject to the same conditions as are prescribed by the award, determination, or agreement (Commonwealth or State) for the general body of employees in the industry in which they are employed: Provided that in any case, they shall be entitled to be paid for such shifts not less than 5 per cent. more than ordinary rates.

(2.) Employees working afternoon or night shifts, who are not covered by paragraph (1) hereof, shall be paid shift premiums for such shifts, as follows:—

- (i) If such shifts continue for more than one month—5 per cent. more than ordinary rates;
- (ii) If such shifts continue for less than one month, but for more than five afternoons or nights—10 per cent. more than ordinary rates;
- (iii) If such shifts do not continue for more than five afternoons or nights—overtime rates shall be paid.
- (iv) A shift-worker who, during a period or engagement on shift work, works only on night shift and without some regular rotation with some other shift or with day work, shall be paid at the rate of time and a quarter for all time worked during his ordinary working hours.

For the purpose of this paragraph (2) "night shift" means any shift finishing subsequent to midnight and at or before 8 a.m. and "afternoon shift" means any shift (not being a night shift) which starts before 8 a.m. or after 10 a.m.

(f) Where in any particular workshop, factory or working place at which an employee working on shift is engaged the majority of the employees working on shift therein in connexion with operations for which is used the power or steam supplied with the aid of such employee receive compensation by way of annual leave or otherwise for working Saturday afternoon, holiday and/or Sunday shifts, such employee shall be given similar compensation for working such shifts.

ANNUAL LEAVE.

14. (a) Employees shall be entitled to and shall be allowed annual leave to the same extent and subject to the same conditions as are prescribed by statute award or determination—Commonwealth or State—for the general body of employees in the industry in which they are employed.

Employees who are not entitled to leave under the preceding paragraph shall be allowed annual leave subject to the following conditions:—

Period of Leave.

(b) A period of fourteen consecutive days' leave shall be allowed annually to an employee after twelve months' continuous service (less the period of annual leave) as an employee on weekly hiring in any one or more of the occupations to which this Determination applies.

Seven-day Shift Workers.

(c) In addition to the leave hereinbefore prescribed seven-day shift workers, that is shift workers who are rostered to work regularly on Sundays and holidays shall be allowed seven consecutive days' leave including non-working days.

Where an employee with twelve months' continuous service is engaged for part of the twelve-monthly period as a seven-day shift worker, he shall be entitled to have the period of fourteen consecutive days' annual leave prescribed in sub-clause (b) hereof increased by half a day for each month he is continuously engaged as aforesaid.

Annual Leave Exclusive of Public Holidays.

(d) Subject to this sub-clause the annual leave prescribed by this clause shall be exclusive of any of the holidays prescribed by clause 11 of this Determination, and if any such holiday falls within an employee's period of annual leave and is observed on a day which in the case of that employee would have been an ordinary working day, there shall be added to the period of annual leave time equivalent to the ordinary time which the employee would have worked if such day had not been a holiday.

Where a holiday falls as aforesaid and the employee fails without reasonable cause proof whereof shall be upon him to attend for work at his ordinary starting time on the working day immediately following the last day of the period of his annual leave, he shall not be entitled to be paid for any such holiday.

Broken Leave.

(e) The annual leave shall be given and taken in a continuous period or, if the employee and the employer so agree, in two separate periods and not otherwise.

Calculation of Continuous Service.

(f) For the purposes of this clause service shall be deemed to be continuous notwithstanding—

- (i) any interruption or termination of the employment by the employer if such interruption or termination has been made merely with the intention of avoiding obligations hereunder in respect of leave of absence;
- (ii) any absence from work on account of personal sickness or accident or on account of leave lawfully granted by the employer; or
- (iii) any absence with reasonable cause proof whereof shall be upon the employee.

In cases of personal sickness or accident or absence with reasonable cause the employee to become entitled to the benefit of this sub-clause shall inform the employer in writing if practicable within 24 hours of the commencement of such absence of his inability to attend for duty and as far as practicable the nature of the illness injury or cause and the estimated duration of his absence.

Any absence from work by reason or any cause not being a cause specified in this sub-clause shall not be deemed to break the continuity of service for the purposes of this clause unless the employer during the absence or within fourteen days of the termination of the absence notifies the employee in writing that such absence will be regarded as having broken the continuity of service.

In cases of individual absenteeism such notice shall be given in writing to the employee concerned, but in cases of concerted or collective absenteeism notice may be given to employees by the posting up of a notification in the plant, in the manner in which general notifications to employees are usually made in that plant and by posting to each union whose members have participated in such concerted or collective absenteeism a copy of same not later than the day it is posted up in the plant.

A notice to an individual employee may be given by delivering same to him personally or by posting it to his last recorded address, in which case it shall be deemed to have reached him in due course of post.

In calculating the period of twelve months' continuous service any such absence as aforesaid shall not, except to the extent of not more than fourteen days in a twelve-monthly period in the case of sickness or accident, be taken into account in calculating the period of twelve months' continuous service.

Calculation of Service.

(g) Service before the date of operation of this Determination shall be taken into consideration for the purpose of calculating annual leave, but an employee shall not be entitled to leave or payment in lieu thereof for any period in respect of which leave or a payment in lieu thereof has been allowed or made under the clause hereby revoked. Provided however, that in respect of service before the 1st January, 1946, the annual leave shall be allowed at the rate of 3½ hours for each completed one month of continuous service and in respect of service after that date at the rate of 7½ hours for each completed one month of continuous service. Any broken part of a month served before the 1st January, 1946, shall for the purposes of this clause be deemed to be service after the 1st January, 1946. The period of annual leave to be allowed under this sub-clause shall be calculated to the nearest day any broken part of a day in the result not exceeding half a day to be disregarded.

Where the employer is a successor or assignee or transferee of a business if an employee was in the employment of the employer's predecessor at the time when he became such successor or assignee or transferee the employee in respect of the period during which he was in the service of the predecessor shall for the purpose of this clause be deemed to be in the service of the employer.

Calculation of Month.

(h) For the purpose of this clause a month shall be reckoned as commencing with the beginning of the first day of the employment or period of employment in question and as ending at the beginning of the day which in the latest month in question has the same date number as that which the commencing day had in its month and if there be no such day in such subsequent month shall be reckoned as ending at the end of such subsequent month.

Leave to be Taken.

(i) The annual leave provided for by this clause shall be allowed and shall be taken and except as provided by sub-clauses (m) and (n) hereof payment shall not be made or accepted in lieu of annual leave.

Time of Taking Leave.

(j) Annual leave shall be given at a time fixed by the employer within a period not exceeding six months from the date when the right to annual leave accrued and after not less than two weeks' notice to the employee.

Leave Allowed Before Due Date.

(k) An employer may allow annual leave to an employee before the right thereto has accrued due, but where leave is taken in such a case a further period of annual leave shall not commence to accrue until after the expiration of the twelve months in respect of which annual leave had been taken before it accrued.

Where leave has been granted to an employee pursuant to this sub-clause before the right thereto has accrued due and the employee subsequently leaves or is discharged from the service of the employer before completing the twelve months' continuous service in respect of which the leave was granted the employer may for each one complete month of the qualifying period of twelve months not served by the employee deduct from whatever remuneration is payable upon the termination of the employment one-twelfth of the amount of wage paid on account of the annual leave, which amount shall not include any sums paid for any of the holidays prescribed by clause 11 of this Determination.

Payment for Period of Leave.

(l) Each employee before going on leave shall be paid two weeks' wages, except a shift worker or an employee taking his leave pursuant to sub-clause (e) of this clause either of whom shall be paid the amount of wage he would have received in respect of the ordinary time which he would have worked had he not been on leave during the relevant periods. For the purposes of this sub-clause and sub-clause (m) hereof, wages shall be at the rate prescribed by clauses 2 and 4 of this Determination for the occupation in which the employee was ordinarily employed immediately prior to the commencement of his leave or the termination of his employment, as the case may be. Payment in the case of employees employed on piece or bonus work or any other system of payment by results shall be at time rates.

Proportionate Leave on Dismissal.

(m) If after one month's continuous service in any qualifying twelve-monthly period an employee lawfully leaves his employment or his employment is terminated by the employer through no fault of the employee, the employee shall be paid at his ordinary rate of wage for 3½ hours in respect of each completed one month of continuous service before the 1st January, 1946, and for 7½ hours at the same rate in respect of each completed month of continuous service after that date, the service in each case being service in respect of which leave has not been granted hereunder.

Annual Close Down.

(n) Where an employer closes down his plant, or a section or sections thereof, for the purposes of allowing annual leave to all or the bulk of the employees in the plant, or section or sections concerned, the following provisions shall apply—

- (i) He may by giving not less than one month's notice of his intention so to do stand off for the duration of the close down all employees in the plant or section or sections concerned, and allow to those who are not then qualified for two full weeks' leave paid leave on a proportionate basis of one-sixth of a week's leave for each completed month of continuous service.
- (ii) An employee who has then qualified for two full weeks' leave, and has also completed a further month or more of continuous service shall be allowed his leave, and shall subject to sub-clause (g) hereof also be paid one-sixth of a week's wages in respect of each completed month of continuous service performed since the close of his last twelve-monthly qualifying period.

(iii) The next twelve-monthly qualifying period for each employee affected by such close down shall commence from the day on which the plant, or section or sections concerned is re-opened for work.

Provided that at all time during which an employee is stood off without pay for the purposes of this sub-clause shall be deemed to be time of service in the next twelve-monthly qualifying period.

- (iv) If in the first year of his service with an employer an employee is allowed proportionate annual leave under paragraph (i) hereof, and subsequently within such year lawfully leaves his employment or his employment is terminated by the employer through no fault of the employee, he shall be entitled to the benefit of sub-clause (m) of this clause subject to adjustment for any proportionate leave which he may have been allowed as aforesaid.

(o) Nothing in this clause shall affect the operations of clause 13 (f) hereof and any annual leave required to be given under that sub-clause shall be given in addition to the annual leave prescribed by this clause.

(p) This clause shall operate as to persons at present employed from the 1st January, 1946, and shall apply as from the beginning of the first pay period to commence on or after the 17th July, 1946.

MIXED FUNCTIONS.

15. (a) Where the employment or work involves functions of a mixed character, the minimum wages to be paid to the employee for the day or part of a day he is so employed shall be calculated as if he performed such only of the said functions as involve the highest rate of wages under this Determination. If so employed for any part of a day he shall be paid at the highest rate for the whole of such day.

(b) Engine drivers, whilst in charge of their engines, shall only be required to perform such work as may be within the scope of or incidental to engine driving and the generation, use and application of engine power. Provided that engine drivers in charge of engines supplying power to any intermittent process involving regular stoppages, may during such stoppages be required to perform any work necessary or incidental to such intermittent process.

EXTRA RATES NOT CUMULATIVE.

16. Extra rates herein prescribed are not cumulative so as to exceed the maximum of double the ordinary rates.

TRAVELLING AND CAMPING ALLOWANCES.

17. Employees shall be allowed the same conditions as to fares, travelling time, travelling allowances, country work, camping allowances as are prescribed by award or determination—Commonwealth or State—for the general body of employees of the industry in which they are employed.

RIGHT OF ENTRY OF UNION OFFICIALS.

18. A duly accredited representative of the Federated Engine-drivers and Firemen's Association of Australasia not more than once a fortnight shall have the right to enter during the midday meal hour the portion of an employer's establishment in which any employees engaged upon any class of work to which this Determination applies are employed for the purpose of interviewing such employees on legitimate Union business.

If any employer alleges that a representative is unduly interfering with or is creating disaffection amongst his employees or is offensive in his methods, such employer may refuse the right of entry.

Provided, however, that no employer or person apparently acting on his behalf shall refuse to allow such representative as aforesaid to enter an establishment upon the ground only that it is not then the midday meal interval, unless he shall upon such refusal give the representative full and accurate particulars of the meal hours or crib times of each of the employees engaged upon work to which this Determination applies. An employer shall be deemed to have committed a breach of this Determination if he or the person apparently acting on his behalf omits, being obliged to do so, to give such particulars as aforesaid.

TIME AND WAGES BOOK.

19. (a) Each employer shall keep a time and wages book at his workshop, factory or mill or other place of work or at an office convenient thereto showing the name of each employee, his classification under this Determination, his time of starting and finishing work each day and the amount of overtime worked, and all amounts paid to him by way of wages, special rates and allowances.

(b) Any time occupied by an employee in filling in any time book or card, or in the making of records, shall be treated as time of duty.

(c) An employer may provide a mechanical clock for the purpose of recording the time of each employee, in which case each employee shall at the end of the week enter such other particulars as may be necessary to comply with sub-clause (a) hereof on some card or document used in connexion with such clock, and such card or document shall be deemed to be the time and wages book.

(d) Such time and wages book shall on demand be produced at reasonable times by the employer for inspection to an official of the Federated Engine-drivers and Firemen's Association of Australasia duly authorized in writing by the president and secretary of the local branch or sub-branch of such Association at the place where the time and wages book is kept pursuant to sub-clause (a) hereof.

The official making such inspection shall be permitted to make and retain a copy of any entry in such time and wages book relating to any matter in respect of which he suspects a breach of this Determination has been committed. He shall, if required to do so, produce for inspection by the employer or his representative any such copy as aforesaid.

SHOP STEWARDS.

20. A shop steward appointed by the employees in each workshop or place of work shall be allowed the necessary time during working hours to interview the employer or his representative on matters affecting employees whom he represents.

Provided that this clause shall not apply in any case in which at the one place an employer employs five or less employees to whom this Determination applies.

RADIATORS.

21. Each crane cabin shall, unless otherwise heated, be equipped with a radiator, which the employer shall install and maintain in good order and condition.

APPLICATION OF DETERMINATION.

22. This Determination shall not apply to—

- (i) The driving of any internal combustion engine of 30 or less b.h.p. or any engine or electric motor or any pump, air compressor, pneumatic, or small hoist on which no engine-driver or fireman or greaser is employed as such, but the starting and stopping of and attention to which is done by an employee the greater part of whose time is taken up with other work; or
- (ii) The operation of pneumatic and small hoists and two-motion electric man-power cranes; or
- (iii) The driving of footpath rollers of 30 cwt. and under.

DEFINITIONS.

23. In this Determination, except where otherwise clearly intended—

(a) "Attendant" means a person who attends to an electric motor or motors of thirty horse-power or more in the aggregate, and performs any duties of oiling or cleaning or attending to commutators, brushes, fuses, or switches.

(b) "Casual employee" means an employee competent to do the work he is engaged to do who is dismissed or refused work without any fault of his own before the expiration of six days from the date he starts work, but does not include an employee usually engaged in another capacity by the employer concerned, and who is called upon to do work coming under the terms of this Determination.

(c) "Engine-driver" means any person who operates or drives any engine or engines, the motive power of which is either steam, gas, oil, water, compressed air, or electricity, and includes any greaser who is called upon in the ordinary course of his duty to do engine-driver's work other than simply stopping or starting an engine under the supervision of an engine-driver.

(d) "Engine-driver in charge of plant" means—

(i) When two or more drivers are employed at the plant at one time, the engine-driver who is invested with the superintendence and responsibility or who has to accept the responsibility and superintendence; or

(ii) When he is the only person of his class employed on the plant, the engine-driver who does the general repair work of the plant in addition to the work of engine-driving, but not when he merely assists a fitter or engineer to do such work.

(e) "Fireman—first-class" means a fireman who attends to two or more boilers or two or more suction gas generators or one or more boilers or one or more generators developing 1,000 i.h.p. in the aggregate, and includes the fireman of a steam navy or excavator.

(f) "Greaser—first-class" means a greaser who under the supervision of an engine-driver stops or starts an engine or engines, but does not include any greaser who does so only in cases of necessity or emergency.

- (g) "Leading fireman—first-class" means—
 - (i) The fireman employed at a plant where three or more firemen are employed at the same time who is invested with the responsibility and superintendence or who has to accept the responsibility and superintendence; or
 - (ii) The fireman employed at a plant where three or more firemen are employed at the same time whose duty it is to attend to the water of boilers that are fired by two or more of the other firemen.
- (h) "Leading fireman—second-class" means—
 - (i) The fireman employed at a plant where two firemen are employed at the same time who is invested with the responsibility and superintendence; or
 - (ii) The fireman employed at a plant where two firemen are employed at the same time and whose duty it is to attend to the water of boilers that are fired by the other fireman.
- (i) "Lofty crane—first-class" means a lofty crane on a building in the course of erection or demolition where the driving platform is more than 100 feet above the ground.
- (j) "Lofty crane—second-class" means a lofty crane on a building in the course of erection or demolition where the driving platform is from 20 to 100 feet above the ground.
- (k) "Lofty crane—third-class" means a lofty crane outside buildings not in the course of erection where the driving platform is more than 20 feet from the level of the ground.
- (l) "Steam-engine—first-class" means a turbine or an engine or engines having a single cylinder with a bore of 12 inches in diameter or over, or having singly or together two or more cylinders the sum of the area of whose bores equals or exceeds the area of a circle 12 inches in diameter.
- (m) "Steam-engine—second-class" means an engine or engines having a single cylinder with a bore less than 12 inches in diameter or having singly or together two or more cylinders the sum of the area of whose bores is less than the area of a circle 12 inches in diameter.

PERIODICAL ADJUSTMENT OF ADULT WAGES.

24. The wages rates set out in clause 2 (a) are based upon the following basic wage rates, and, pursuant to the provisions of Section 21 of the *Factories and Shops Act 1934*, the Board hereby determines that such rates shall be automatically adjusted as prescribed by clause 25.

Basic Wage.

Place.	Needs Basic Wage (Adjustable). Per Week.	Loading (Constant) Per Week.	Total Basic Wage. Per Week.	Index Number Set Assigned.
Within 20 miles of G.P.O., Melbourne	£ s. d. 5 1 0	s. d. 6 0	£ s. d. 5 7 0	Melbourne
Within 10 miles of Chief P.O., Geelong, or at Warrnambool—same as the contemporaneous basic wage for Melbourne				
Mildura and Gippsland Districts—same as the contemporaneous basic wage for Melbourne				
Yallourn—until further order the same amount in excess of Melbourne as at present, viz., 6s. 6d. per week				
Elsewhere—3s. less than the contemporaneous basic wage for Melbourne				
Bush sawmills wherever situated—3s. less than the contemporaneous basic wage for Melbourne				

ADJUSTMENT OF BASIC WAGE.

25. (a) For the purposes of this Determination, the expression "Commonwealth Statistician's 'all items' retail price index numbers" or any like expression means the numbers stated to be such index numbers in any document purporting, and not proved to be wrongly so purporting, to be printed by the Commonwealth Government Printer or to be signed by or on behalf of the Commonwealth Statistician.

(b) Until the beginning of the first pay period to commence in August, 1947, the amounts of the Basic Wage shall be as prescribed in clause 24.

(c) During each future successive period beginning with the first pay period to commence in an August, a November a February, or a May, the amount of the needs basic wage shall be adjusted by the following method, namely, by multiplying the last published Commonwealth Statistician's "all items" retail price index number by the factor .087 taken to one place of decimals, the resultant whole number being the amount of the basic wage expressed in shillings, but should the decimal number reach .5 or more the basic wage shall be taken to the next higher shilling.

PERIODICAL ADJUSTMENT OF JUNIOR WAGES.

26. (a) The amounts of the weekly rates for juniors in clause 4 are based upon those set out in sub-clause (b) hereof which have been fixed upon a needs basic wage of 77s. per week, and such rates shall be adjusted proportionately to the average of the needs basic wage for Sydney, Melbourne, Adelaide and Hobart calculated to the nearest 6d., any broken part of 6d. in the result not exceeding 3d. to be disregarded, and shall accord with the rates payable from time to time under the appropriate award of the Commonwealth Court of Conciliation and Arbitration.

(b) The rates upon which adjustments are to be made are as follow, viz. :—

	Adjustable Portion of Wage. Per Week.	Loading (Constant) Per Week.
	£ s. d.	s. d.
If under 16 years of age	1 11 0	0 9
If 16 and under 18 years of age	2 1 0	1 0
If 18 and under 19 years of age	2 19 0	2 0
If 19 and under 20 years of age	3 12 0	2 0

MARGINS.

27. In addition to the basic wage provided in clause 24 hereof, the margins set out in this clause shall be the minimum rate payable to employees therein named:—

Classification.	Margin
A.—STATIONARY ENGINE DRIVERS.	
<i>Steam Engines.</i>	
First-class	£ 1 1 0
First-class, with condenser	1 4 0
Second-class	0 18 0
Second-class, with condenser	1 1 0
<i>Suction Gas or Other Internal Combustion Engine.</i>	
Fifty brake horse-power or over	0 15 0
Under fifty brake horse-power	0 12 0
<i>Electric Motors.</i>	
Attendant	0 9 0
B.—LOCOMOTIVE ENGINE DRIVERS.	
If human beings other than train crew are sometimes or always carried	1 7 6
Others	1 2 6
If the gauge is less than three feet, 3s. per week less in each case.	
C.—NAVIES AND DRAG LINE OR DREDGE TYPE EXCAVATORS.	
Driver	1 13 0
Second driver	1 1 0
D.—WINCH DRIVERS.	
Log haulers on timber mills or on tramways on timber mill (exceeding 8-inch diameter cylinders)	1 1 0
Others	0 18 6
E.—CRANE DRIVERS.	
Lofty cranes—first-class	1 10 0
Lofty cranes—second-class	1 7 6
Lofty cranes—third-class	1 5 0
Cantilever cranes	1 7 6
Cranes in converter sheds	1 2 6
Cranes transporting molten metal in foundries	1 0 0
Crane driver on open hearth furnaces	1 0 0
Steam travelling cranes	1 0 0
Other steam cranes	0 17 6
Grab cranes	1 0 0
Electric cranes not elsewhere included—	
Four motions and over	
Overhead traverser with auxiliary hoist	
Traverser with jib hoist	
Two or three motions	0 15 0
Overhead traverser	
Stationary jib; stationary jib hoist	
Traverser jib	
Hydraulic stationary jib cranes	0 12 6
Cranes and hoists not elsewhere included	0 10 0
String cranes—five tons or less	0 6 0
E.E.—MOBILE CRANE DRIVERS.	
Mobile cranes lifting capacity up to and including 3 tons	1 10 0
Over 3 tons and up to 5 tons	1 15 0
Over 5 tons, for each ton of lifting capacity over 5 an extra 2s.6d. per week up to 10 tons.	
F.—TRACTION ENGINE DRIVERS.	
<i>Road.</i>	
Traction engine or road roller (steam)	0 17 6
Road roller (oil)	0 16 6
Traction engine (oil—35 h.p. and over)	0 16 6
Traction engine (oil—under 35 h.p.)	0 15 0
<i>Rail.</i>	
Electric traction motor	0 10 0
Internal combustion traction motor	0 10 0
G.—FIREMEN.	
Fireman	0 13 6
Fireman—first-class	0 18 0
Leading fireman—first-class	1 4 0
Leading fireman—second-class	1 1 0
Locomotive fireman	0 16 0

MARGINS—continued.

Classification.	Margin.
H.—GREASERS.	
Greaser	£ 0 7 6
Greaser—first-class	0 12 0
Trimmer	0 5 0
Fuelman	0 5 0
Engine cleaner	0 5 0
Boiler cleaner	0 5 0
Provided that any person engaged inside the gas or water space of any boiler, flue or economizer, in cleaning or scraping work shall, whilst so employed, be paid 9d. per hour in addition to his ordinary or over-time rate of pay.	
I.—OTHERS.	
Pile-driving machine	0 18 0
All others	Nil

In addition to the margins set out above, employees are entitled to the additional rates (if applicable) and the war loadings set out in Sections J, JJ, and K, of clause 2.

A. V. BARNES, J.P., Chairman.

J. W. RYAN, Secretary.

Melbourne, 28th April, 1947.

[3673]



VICTORIA GOVERNMENT GAZETTE.

Published by Authority.

[Registered at the General Post Office, Melbourne, for transmission by post as a newspaper.]

No. 316.]

WEDNESDAY, JULY 9.

[1947

No.	Number of Tenders.	Particulars of Contract.	Country of Manufacture or Production.	Amount.	Name of Contractor.
218	..	Railways Stores Suspense Account, Act 3759. Section 105— Supply and delivery of General Stores as ordered, during the period 1st January, 1947, to 31st December, 1948.	As per annex ..	Rates as per annex	As per annex

Melbourne, 25th June, 1947.

Schedule of Rates Contracts

FOR THE

SUPPLY OF STORES

TO THE

VICTORIAN RAILWAYS.

PERIOD—

1.1.1947 to 31.12.1948.

E. C. EYERS,

By Order of the Victorian Railways Commissioners.

SUPPLY AND DELIVERY OF STORES.

As ordered, from 1.1.1947 to 31.12.1948.

* Indicates that the stores shall be supplied to sample exhibited by the Corporation.

† Indicates that the stores shall be supplied to sample furnished by the Contractor.

§ Indicates that the rate is subject to fluctuation as shown.

‡ Indicates that the rate is subject to discount as shown.

‡ Indicates that the rate is subject to the extras shown.

All rates are exclusive of Sales Tax.

ADZES, AXES, ETC.
(Schedule No. 1)

Item No.	Description	Country of Manuf're	Estimated Requirements	Rate per	Rate			Name of Contractor
					£	s.	d.	
	Adzes, carpenters'—							
1	No. 2, pin pole, "Hyttest" ...	N.S.W.	48	each	0	7	6	McMicking & Co.
3	No. 2, plain pole, "Brades No. 395"	U.K.	72	each	10	8	0	Hardware Co. of Aust. Pty. Ltd.
†5	Axes, handled, 4½ lb., "Hyttest" ...	N.S.W.	1000	each	0	13	9	McMicking & Co.
6	Hatchets, axe, No. 2, handled, "Keestell"	"	600	"	0	9	0	John Sharp & Sons Pty. Ltd.
†7	Hooks, fern, No. 59, size 2, without handles, "Trojan"	Vict.	48	"	0	4	1	Scott & Son Pty. Ltd.
†8	Mattocks, grubbing, 4½ lb., without handles, "Hyttest"	"	48	doz.	7	0	6	John Sharp & Sons Pty. Ltd.
†9	Slashers, double edge, No. 217BA, oval handle, "Trojan"	"	24	each	0	9	2	Scott & Son Pty. Ltd.
10-19	—Nil							

† Less 2½% discount for payment by end of month following month of delivery.

SAWS AND HACK SAW BLADES
(Schedule No. 2)

	Blades, hack saw—							
20	10" x ½" x 23 gauge, 18 teeth per inch, "Elk"	N.S.W.	600 gross	gross	1	6	11	Hardware Co. of Aust. Pty. Ltd.
†21	10" x ½" x 23 gauge, 24 or 32 teeth per inch, as ordered, "Elk"	"	100 "	"	1	6	11	
22	12" x ½" x 23 gauge, 18 teeth per inch, "Elk"	"	30 "	"	1	12	5	
†23	12" x ⅜" x 23 gauge, 14 teeth per inch, "Arthur Balfour"	U.K.	120 "	"	12	16	3	The Eagle & Globe Steel Co. Ltd.
†24	17" x 1" x 18 gauge, 10 teeth per inch, high speed, approx. 18% tungsten, for cutting railway rails, "Jas. Neill Ltd."	"	48 "	"	32	5	6	McPherson's Ltd.

† Item No. 23—Less 30% trade discount.

SAWS AND HACK SAW BLADES—continued.

Item No.	Description	Country of Manuf're	Estimated Requirements	Rate per	Rate £ s. d.	Name of Contractor
Blades, hack saw—continued—						
26	Saw, band, metal cutting, flexible back, to specification, "Major Mfg. Co."— 1" wide x 20 gauge, 12 teeth per inch	U.K.	2000 feet	foot	0 1 3	} F. Leech & Co.
27	$\frac{5}{8}$ " " x 20 " " 14 " " " Saw, band, woodcutting, any length ordered up to 108"—	"	500 "	"	0 1 2	
28	$\frac{1}{4}$ " x 21 gauge x 6 teeth per inch " Arthur Balfour "	"	800 "	yard	†0 2 2	} The Eagle & Globe Steel Co. Ltd.
29	$\frac{3}{8}$ " x 21 gauge x 5 " " " Arthur Balfour "	"	100 "	"	†0 2 2	
30	$\frac{3}{8}$ " x 26 gauge x 7 " " " " " " "	U.K.	2000 "	foot	0 1 0	F. Leech & Co.
31	$\frac{1}{2}$ " x 21 gauge x 5 " " " Arthur Balfour "	& Vict. U.K.	600 "	yard	†0 2 6	} The Eagle & Globe Steel Co. Ltd.
32	$\frac{5}{8}$ " x 21 gauge x 5 " " " Arthur Balfour "	"	100 "	"	†0 2 9½	
33	1" x 20 gauge x 4 " " " Arthur Balfour "	"	500 "	"	†0 3 9	

† Items Nos. 28, 29 and 31 to 33—Less 15% trade discount.

SCREWS AND SPLIT PINS.

(Schedule No. 4)

Screws, brass, for wood, any size on price list, as ordered, "Nettlefolds"—						List Price		
60	Countersunk head	Vict.	£600	...	†less 5%	} Hardware Co. of Aust. Pty. Ltd.
61	Raised head	"	£20	...	†plus 5%	
62	Round head	"	£150	...	†less 5%	
Screws, steel, for wood, any size on price list, as ordered, "Nettlefolds"—								
63	Countersunk head	"	£2000	...	†less 27½%	} Hardware Co. of Aust. Pty. Ltd.
64	Raised head	"	£20	...	†less 12½%	
65	Round head, japanned	"	£20	...	†less 20%	

† Items Nos. 60 to 62. Less 3% discount for payment within 7 days of date of receipt of invoice, or 2½%-30 days.

‡ " " 63 to 65. Plus 2½% surcharge, then less 3%-7 days (as above) or 2½%-30 days.

NOTE.—2½%-30 days means 2½% discount for payment by end of month following month of delivery.

SCREWS AND SPLIT PINS—continued.

Item No.	Description	Country of Manuf're	Estimated Requirements	Rate per	Rate		Name of Contractor
					£	s. d.	
67	Screws, (stove), brass, Whitworth rolled thread, round, countersunk or cheese head, as ordered, any size on price list, as ordered, "Nettlefolds" or "Cokes"	Vict.	£60	...	†	less 57½%	Hardware Co. of Aust. Pty. Ltd.
68	Screws, (stove), steel, Whitworth rolled thread, round or countersunk head, as ordered, any size on price list, as ordered, "Nettlefolds" or "Cokes"	"	£300	...	†	less 60%	
	Screws, coach, square head, gimlet point, any size on price list, as ordered—						
69	Sizes up to and including 4" long x up to and including ⅜" diameter	"	£120	...		less 23¼%	McPherson's Ltd.
70	Sizes over 4" long or over ⅜" diameter	"		...		less 26½%	
	Screws, coach, square head, gimlet point, galvanised, any size on price list, as ordered—					Percentage off Price List for Items Nos. 69 & 70	
71	Sizes up to and including 4" long x up to and including ⅜" diameter	"	£30	...		less 23¼% then plus 10/- per cwt. for galvanising	
72	Sizes over 4" long or over ⅜" diameter	"		...		less 26½% then plus 10/- per cwt. for galvanising	
	Screws, coach, square head, patent point, to specification—						
73	½" diameter x 2½" long ...	"	20 cwt.	cwt.		2 8 10	
74	½" " x 5" " ...	"	1 "	"		2 6 5	
75	½" " x any other length ordered	"	2 "	"		2 8 10	
76	⅝" " x 4" long ...	"	6 "	"		2 4 4	
77	⅝" " x 4½" " ...	"	50 "	"		2 1 6	
78	⅝" " x any other length ordered	"	4 "	"		2 2 3	
79	¾" " x 5" long ...	"	140 "	"		1 15 5	
80	¾" " x any other length ordered	"	2 "	"		2 0 8	
81	Screws, set, black, hexagon head, Whitworth thread, any size on price list, as ordered, to specification	"	£40	...		List Price less 10%	
82	Screws, set, bright, hexagon head, Whitworth thread, any size on price list, as ordered, to specification	N.S.W. or Vict.	£200	...		plus 7½%	
	Pins, split, steel, any size on price list, as ordered, "Nettlefolds"—						
83	Up to ⅝" diameter ...	Vict.	£1200	...		{ less 65% plus 3%	H. A. Barnard Pty Ltd.
84	Over ⅝" " ...	"		...			
85-89	Nil						

† Item No. 67. Less 3% discount for payment within 7 days of date of receipt of invoice, or 2½%-30 days.

† † " " 68. Plus 2½% surcharge, then less 3%-7 days (as above) or 2½%-30 days.

NOTE.—2½%-30 days means 2½% discount for payment by end of month following month of delivery.

SCREWS AND SPLIT PINS—continued

PRICE LISTS.

Item No. 60.—Screws, brass, for wood, countersunk head.

PRICE PER GROSS.

(Hardware Co. of Aust. Pty. Ltd.)

Length. Inch	SCREW GAUGE.																							
	2/0	0	1	2	3	4	5	6	7	8	9	10	11	12	13	14	15	16	18	20	22	24		
1/8	1/8	1/7	1/6	1/6	1/6	1/6	1/7	1/9																
5/16				1/6																				
3/8	1/8	1/7	1/6	1/6	1/6	1/6	1/7	1/9	2/-	2/3														
7/16																								
1/2		1/7	1/6	1/6	1/6	1/6	1/7	1/9	2/-	2/3	2/6	2/9												
5/8			1/8	1/8	1/8	1/8	1/10	2/-	2/3	2/5	2/8	3/-		3/8										
3/4				1/10	1/10	1/10	2/-	2/3	2/6	2/8	3/-	3/4	3/10	4/4	4/10	5/9								
7/8						2/9	2/9	2/9	3/-	3/4	3/8	4/1	4/6	5/-										
1					2/9	2/9	2/9	2/9	3/-	3/4	3/8	4/1	4/6	5/-	5/7	6/3								
1 1/8										4/-		4/11												
1 1/4					3/3	3/3	3/3	3/3	3/7	4/-	4/5	4/11	5/5	6/-	6/8	7/5		9/2	11/6					
1 1/2						4/-	4/-	4/-	4/4	4/8	5/2	5/9	6/4	7/-	7/9	8/7		10/6	13/-					
1 3/4									5/3	5/3	5/6	5/11	6/7	7/3	8/-	8/10	9/9		11/10					
2							6/3	6/3	6/3	6/3	6/9	7/5	8/2	9/-	9/11	10/11		13/2	16/-	19/2				
2 1/8										7/-	7/6	8/3	9/1	10/-	11/-	12/1		14/6						
2 1/4										10/-	10/-	10/6	10/6	11/-	12/1	13/3	14/6	15/10	19/-	22/6	26/5			
2 1/2														13/-		14/5		17/2						
3										14/8	14/6	14/6	14/6	14/6	15/-	15/7		18/6	22/-	25/10				
3 1/8																								
3 1/4										16/6		16/6		16/6		18/-	20/-	22/-	26/-	30/-				
4														22/6		22/6		25/-	29/-	33/6			45/-	
4 1/2																		30/-						
5																		34/6	37/-	40/6	47/-			
5 1/2																								
6																		60/-						

SCREWS AND SPLIT PINS—continued

PRICE LISTS.

Item No. 63.—Screws, steel, for wood, countersunk head.

PRICE PER GROSS.

(Hardware Co. of Aust. Pty. Ltd.)

Lgth. Inch.	SCREW GAUGE.																							
	2/0	0	1	2	3	4	5	6	7	8	9	10	11	12	13	14	15	16	18	20	22	24	28	
1/4	9 1/2	9	8 1/2	8 1/2	8 1/2	8 1/2	9																	
5/16																								
3/8	9 1/2	9	8 1/2	8 1/2	8 1/2	8 1/2	9	9 1/2	11	1/-		1/2												
7/16						8 1/2																		
1/2		9	8 1/2	8 1/2	8 1/2	8 1/2	9	9 1/2	11	1/-	1/1	1/2												
5/8			9 1/2	9 1/2	9 1/2	9 1/2	10	11	1/-	1/1	1/2	1/3	1/4	1/5										
3/4				10	10	10	11	1/-	1/1	1/1 1/2	1/2 1/2	1/3	1/4	1/5 1/2	1/8	1/10								
7/8						1/0 1/2	1/1	1/1 1/2	1/2 1/2	1/3	1/3 1/2	1/4 1/2	1/6 1/2	1/7 1/2		2/-								
1					1/0 1/2	1/0 1/2	1/1	1/1 1/2	1/2 1/2	1/3	1/3 1/2	1/4 1/2	1/6 1/2	1/7 1/2	1/10	2/-	2/3	2/7						
1 1/4												1/7 1/2		1/11										
1 1/2						1/3 1/2	1/3 1/2	1/4	1/5	1/5 1/2	1/6 1/2	1/7 1/2	1/9	1/11	2/1	2/4	2/8	3/-	3/7					
1 3/4						1/6	1/6	1/6	1/6 1/2	1/7 1/2	1/8 1/2	1/9	1/11	2/1	2/4	2/8	3/-	3/4	4/-	4/9				
1 7/8						1/10 1/2	1/10 1/2	1/10 1/2	1/10 1/2	1/11	1/11 1/2	2/-	2/2	2/4	2/8	3/-	3/4	3/8	4/5	5/2				
2							2/-	2/-	2/-	2/-	2/1	2/2	2/4	2/8	3/-	3/4	3/8	4/-	4/9	5/6	6/4	7/1		
2 1/4								2/5	2/5	2/5	2/5	2/6	2/8	3/-	3/4	3/8	4/-	4/5	5/2	5/11				
2 1/2								2/8	2/8	2/8	2/8	2/8	3/-	3/4	3/8	4/-	4/5	4/9	5/6	6/4	7/4	8/8		
2 3/4										3/4		3/4	3/4	3/8		4/5	4/9	5/2	6/6					
3								4/-	4/-	4/-	4/-	4/-	4/-	4/-	4/5	4/9	5/2	5/10	7/3	8/7	10/2	11/8	15/-	
3 1/4														5/10		5/10	7/2							
3 1/2										5/10		5/10	5/10	5/10	5/10	6/6	7/2	9/-	10/8	12/4	13/8	17/8		
4										8/1	8/1	8/1	8/1	8/1		8/1	8/1	8/1	9/10	11/6	13/-	14/4		
4 1/4												10/-		10/-		10/-		10/-	11/6	13/6	15/6			
5												13/6		13/6		13/6		13/6	13/6	15/6	18/-	20/-		
5 1/2																		16/-	16/-					
6														20/-		20/-		20/-	20/-	20/-	22/6	25/-		

SCREWS AND SPLIT PINS—continued.

PRICE LISTS.

Item No. 64.—Screws, steel, for wood, raised head.

PRICE PER GROSS. (Hardware Co. of Aust. Pty. Ltd.)

Lgth. Inch.	SCREW GAUGE.																	
	0	1	2	3	4	5	6	7	8	9	10	12	14	16	18	20	22	24
¼	9½	9	9	9	9													
⅜		9	9	9	9	9½	11	1/-	1/1									
½			9	9	9	9½	11	1/-	1/1		1/3							
⅝			10	10	10	11	1/-	1/1	1/2	1/3	1/4	1/8						
¾			11	11	11	1/-	1/1	1/1½	1/2½	1/3	1/4	1/8						
7/8							1/2½	1/3	1/3½	1/4½	1/6½	1/10						
1					1/1	1/1½	1/2½	1/3	1/3½	1/4½	1/6½	1/10	2/3					
1¼							1/5	1/5½	1/6½	1/7½	1/9	2/1	2/8					
1½							1/6½		1/8½	1/9	1/11	2/4	3/-	3/8	4/9			
1¾									1/11½	2/-	2/2	2/8	3/4	4/-	5/2			
2									2/1	2/2	2/4	3/-	3/8	4/5	5/6	6/4	7/1	
2¼											2/8	3/4	4/-					
2½											3/-	3/8	4/5	5/2	6/4	7/4		10/6
3												4/5	5/2	6/6	8/7	10/2	11/8	
3½																		13/8
4																		14/4 16/6

Item No. 65.—Screws, steel, for wood, round head, japanned.

PRICE PER GROSS. (Hardware Co. of Aust. Pty. Ltd.)

Lgth. Inch.	SCREW GAUGE.															
	0	1	2	3	4	5	6	7	8	9	10	11	12	14	16	
¼	11	10	10	10	10											
⅜		10	10	10	10	11	1/-	1/1	1/2							
½			11	11	11	1/-	1/1	1/2	1/3	1/4	1/6					
⅝				1/-	1/-	1/1	1/1	1/2	1/3	1/5	1/6		1/9			
¾					1/1	1/2	1/3	1/4	1/5	1/7	1/8	1/10	2/-	2/7		
7/8						1/6	1/6	1/7	1/8	1/9	1/11	2/1	2/4	3/-		
1					1/6	1/6	1/6	1/7	1/8	1/9	1/11	2/1	2/4	3/-	4/-	
1¼						1/9	1/9	1/9	1/10	1/11	2/1	2/4	2/8	3/4	4/5	
1½							2/-	2/-	2/-	2/2	2/4	2/8	3/-	3/8	4/9	
1¾							2/2	2/2	2/2	2/4	2/8	3/-	3/4	4/-	5/2	
2							2/8	2/8	2/8	2/8	3/-	3/4	3/8	4/5	5/6	
2¼									3/4		3/4	3/8	4/-	4/9	5/11	
2½									4/-		4/-	4/-	4/5	5/2	7/-	
3									7/2		7/2		7/2	7/2	9/8	
3½									10/8		10/8		10/8	10/8	10/8	

SCREWS AND SPLIT PINS—continued.

PRICE LISTS.

Item No. 68.—Screws (stove), steel, Whitworth rolled thread:—

PRICE PER GROSS. (Hardware Co. of Aust. Pty. Ltd.)

Length Inch.	ROUND HEAD.							Length Inch.	COUNTERSUNK HEAD.						
	1/4"	5/32"	3/16"	7/32"	1/2"	5/16"	3/8"		1/4"	5/32"	3/16"	1/2"	5/16"	3/8"	1/2"
1/4	1/1	1/3	1/7					1/4	1/1	1/3	1/7				
5/16	1/2	1/4	1/8					5/16		1/4	1/8				
3/8	1/2	1/4	1/8		2/5			3/8	1/2	1/4	1/8	2/5			
1/2	1/3	1/5	1/9	2/1	2/7	3/8	5/7	1/2	1/3	1/5	1/9	2/7	3/8	5/7	
5/8	1/4	1/6	1/10		2/9	3/10	5/11	5/8	1/4	1/6	1/10	2/9	3/10	5/11	
3/4	1/5	1/7	1/11		2/11	4/-	6/3	3/4	1/5	1/7	1/11	2/11	4/-	6/3	17/3
7/8	1/6	1/8	2/-		3/2			7/8			2/-	3/2	4/2		
1	1/7	1/9	2/1		3/8	4/4	6/10	1	1/7	1/9	2/1	3/8	4/4	6/10	17/3
1 1/4	1/9	2/1	2/4		4/1	4/10	7/4	1 1/4	1/9	2/1	2/4	4/1	4/10	7/4	19/3
1 1/2	2/1	2/5	2/8		4/6	5/4	8/3	1 1/2	2/1	2/5	2/8	4/6	5/4	8/3	21/6
1 3/4	2/5	2/9	3/-		5/-	6/-	9/3	1 3/4	2/5	2/9	3/-	5/-	6/-	9/3	23/6
2	2/9	3/1	3/8		5/6	7/-	10/-	2	2/9	3/1	3/8	5/6	7/-	10/-	25/3
2 1/4		3/10	4/2		6/-			2 1/4		3/10	4/2	6/-	8/-		
2 1/2		4/1	4/8		7/-	9/-	12/-	2 1/2		4/1	4/8	7/-	9/-	12/-	30/9
2 3/4								2 3/4				8/9	11/-		
3			7/9		10/-			3			7/9	10/-	12/6	15/6	

Items Nos. 69 and 70.—Screws, coach, square head, gimlet point:—

(McPherson's Ltd.)

PRICE PER 100 No.

Length Inch.	DIAMETER.					
	1/4"	5/16"	3/8"	1/2"	5/8"	3/4"
1 1/2	7/-	7/4	9/-	10/-	—	—
2	7/2	7/9	9/9	11/-	16/6	—
2 1/2	7/4	8/3	10/6	12/-	17/6	22/-
3	7/6	8/9	11/3	13/-	18/6	23/-
3 1/2	8/5	9/3	12/3	14/-	19/6	24/6
4	9/-	9/9	13/6	15/-	21/-	26/-
4 1/2	—	—	14/-	16/6	22/6	27/6
5	—	—	14/6	18/-	24/-	29/6
5 1/2	—	—	15/-	19/-	25/6	31/6
6	—	—	15/6	20/-	27/6	33/6
6 1/2	—	—	17/6	21/-	29/6	35/-
7	—	—	18/6	22/-	31/6	36/6
7 1/2	—	—	19/6	23/-	33/-	38/-
8	—	—	21/-	24/-	34/6	40/-
8 1/2	—	—	22/6	25/6	36/-	42/-
9	—	—	24/-	26/6	37/6	44/-

SCREWS AND SPLIT PINS—continued.

PRICE LISTS.

Item No. 81.—Screws, set, black, hexagon head.

PRICE PER GROSS.

(McPherson's Ltd.)

Diameter	LENGTH													
	½"	1"	1¼"	1½"	1¾"	2"	2½"	3"	3½"	4"	4½"	5"	5½"	6"
½"		25/6	26/6	27/3	28/9	29/9	31/9	33/9	35/3	39/9	56/3	61/6	66/6	74/-
¾"		36/6	38/6	41/-	43/-	45/-	49/3	53/6	58/6	62/6	66/6	71/9	76/9	82/-
1"				50/9	52/9	55/-	59/6	66/-	69/6	72/9	76/-	83/-		95/6
1"				63/-	67/3	70/-	76/3	83/-	91/-	96/6	101/-	105/-		128/6

Item No. 82.—Screws, set, bright, hexagon head.

PRICE PER GROSS.

(McPherson's Ltd.)

Length Inch.	DIAMETER.										
	3/16"	1/4"	5/16"	3/8"	7/16"	1/2"	9/16"	5/8"	3/4"	7/8"	1"
½"				13/-							
¾"	8/7	8/8	10/-	13/-		22/2					
1"	9/1	9/2	10/6			22/2					
1¼"	9/8	9/8	11/1	14/10	19/2	22/5		36/2			
1½"	9/8	9/9	11/8	14/10							
1"	10/2	10/4	12/3	15/11	20/4	22/8	38/1	36/6	55/-		
1½"	10/8	10/10	13/10	17/1	22/6	24/11	41/4	39/10	58/2	73/8	115/7
1¾"	11/2	11/5	14/11	18/3	24/8	28/1	44/7	43/2	61/8	77/3	116/4
1½"	12/2	12/5	16/7	19/11	26/11	31/5	47/11	47/6	65/1	80/10	117/1
2"	13/9	14/-	17/8	21/7	29/1	33/7	51/2	50/10	68/7	84/6	117/10
2¼"		15/1	20/3	25/9	33/3	36/10		54/2	72/1	89/1	130/8
2½"		18/7	24/5	29/10	36/7	40/1	55/9	56/7	76/6	93/8	139/7
2¾"		21/8	28/6	32/-	38/8	43/4		60/11	81/-	99/4	148/2
3"		25/8	31/7	35/2	40/10	46/7		65/3	85/6	105/11	157/-
3½"		32/9	34/10	38/6	46/3	52/-		73/11	90/5	113/2	170/7
3¾"					53/5				104/11		
4"		36/11	41/1	45/9	57/7	60/6		81/7	111/5	126/4	184/1
4½"		45/-	47/4	50/-	62/-	69/-		88/3	118/4	153/7	221/8
4¾"								98/7			
5"						77/5		103/11	137/4	188/10	259/3
5½"						85/11		110/7	151/3		
6"						94/5		129/4	163/2	221/3	310/5

SCREWS AND SPLIT PINS—continued.

PRICE LISTS.

Items Nos. 83 and 84.—Pins, split, steel.

PRICE PER GROSS.

(H. A. Barnard Pty. Ltd.)

Length Inch.	DIAMETER.																
	1/32"	3/64"	1/16"	5/64"	3/32"	7/64"	1/8"	9/64"	5/32"	3/16"	7/32"	1/4"	9/32"	5/16"	3/8"	7/16"	1/2"
1/4		1/1	1/1		1/1				1/4								
5/16			1/1	1/1	1/1												
3/8	1/1	1/1	1/1	1/1	1/1	1/2	1/2	1/4	1/4	1/6							
1	1/1	1/1	1/1	1/1	1/1	1/2	1/2	1/4	1/4	1/6	2/-	2/4					
1 1/4	1/2	1/2	1/2	1/2	1/2	1/3	1/3	1/5	1/5	1/8	2/3	2/7					
1 1/2	1/4	1/4	1/4	1/4	1/4	1/5	1/5	1/7	1/7	1/10	2/6	2/11		7/-			
1 3/4	1/6	1/6	1/6	1/6	1/6	1/7	1/7	1/9	1/9	2/-	2/9	3/3		7/6			
2		1/8	1/8	1/8	1/8	1/9	1/9	1/11	1/11	2/2	3/-	3/6	4/6	8/-	9/8		
2 1/4					1/10		1/11		2/1	2/4	3/3	3/9		8/6	10/4		
2 1/2					2/-		2/1	2/3	2/3	2/6	3/6	4/-	5/6	9/-	11/-		
2 3/4												4/4		9/8	11/8		
3					2/4		2/5		2/7	3/-	4/-	4/8	6/6	10/4	12/4		20/9
3 1/4												5/-		11/-	13/-		
3 1/2										3/6	4/8	5/6		11/8	13/8		23/9
4							3/2			4/-	5/4	6/3	8/6	13/4	15/-	17/4	27/3
4 1/2												7/3	9/6	14/8	16/4		30/9
5												8/-		16/-	17/8	20/-	33/9
5 1/2															19/-		37/9
6												9/9	12/6	18/8	20/4	22/8	40/9
7																	47/9

NAILS, ETC.

(Schedule No. 5)

PRICE LISTS.

Item No. 128—Rivets, Copper,
without washers.

Rate per lb.

Item No. 127—Rivets, Copper,
with washers.

Rate per lb.

Length Inch.	GAUGE.				Length. Inch.	GAUGE.			
	4	6	8	10		4	6	8	10
1/4	—	1/8 1/2	1/8 1/4	1/8 1/2	1/4	—	2/4 1/2	2/4 1/4	2/6 1/2
5/16	—	1/8 1/4	1/7 1/2	1/8 1/4	5/16	—	2/3 1/2	2/3 1/4	2/4 1/2
3/8	—	1/8	1/7 1/4	1/8 1/4	3/8	—	2/2 1/2	2/2 1/4	2/3 1/2
7/16	—	1/7 1/2	1/7 1/4	1/8	7/16	—	2/2	2/2 1/2	2/3 1/4
1/2	1/7	1/7 1/4	1/7 1/2	1/7 1/4	1/2	2/2	2/1 1/2	2/1 1/4	2/2 1/2
5/8	1/7	1/7 1/4	1/7 1/2	1/7 1/4	5/8	—	2/1 1/2	2/1	2/2
1	—	1/7 1/4	1/7 1/2	1/7 1/4	1	—	2/0 1/2	2/0 1/4	2/1 1/2
1 1/4	1/6 1/2	1/7	1/7 1/4	—	1 1/4	2/-	2/0 1/2	2/0 1/4	—
1 1/2	1/6 1/4	1/7	—	—	1 1/2	1/11 1/2	1/11 1/4	—	—
2	—	1/6 1/4	—	—	2	—	1/11	—	—

NAILS, ETC.—continued.

Item No. 129—Rivets, Timmens, tinned hot-dipped in pure tin.

Size ...	1	2	3	4	5	6	7	8	9	10
per 1000	—	—	4½d.	5d.	6d.	6½d.	7½d.	8½d.	11d.	1/2½
per cwt.	90/-	81/-	71/6	67/-	67/-	67/-	64/-	64/-	64/-	63/-

Size ...	11	12	13	14	15	16	17	18	20
per 1000	1/5½	1/7½	2/0½	2/7	3/2	3/7	4/1½	4/9½	7/2½
per cwt.	63/-	60/-	58/6	58/6	58/6	57/-	57/-	55/6	55/6

Rivets supplied by 1000 are packed in boxes.
Rivets supplied by cwt. are packed in ¼-cwt. bags.

Item No.	Description	Country of Manuf're	Estimated Requirements	Rate per	Rate			Name of Contractor
					£	s.	d.	
90	Brads, finishing, wire, ¾" x 17 gauge, to specification	Vict.	112 lbs.	cwt.	†2	17	3	The Titan Nail & Wire Pty. Ltd.
†91	Brads, moulders', 4", to specification, "Pioneer"	"	40 cwt.	"	2	16	0	
†92	Chaplets (stangies), "Bentley"—8" x ¼"	"	6 gross	gross	2	0	0	} H. A. Barnard Pty. Ltd.
†93	8" x ¾", not pointed	"	6 "	"	3	0	0	
94	Nails, clout, steel, countersunk, 3" x 1 gauge, to specification, (see note)	"	8 cwt.	cwt.	†1	16	6	Sidney Cooke Ltd.
	Nails, clout, wire, bright, to specification, in 1-cwt. cases—							
95	½", ¾", 7/8", 1" or 1½", as ordered, x 12 gauge	"	12 cwt.	"	†2	0	9	} The Titan Nail & Wire Pty. Ltd.
96	½" x 13 gauge	"	2 "	"	†2	3	3	
97	Nails, clout, wire, galvanised, 12 gauge, to specification, in 1-cwt. cases—¾"	"	} 50 "	"	†2	16	3	
98	1", 1¼" or 1½", as ordered ...	"		"	"	†2	14	
†99	Nails, dogspikes, "Clyde" pattern, 2½" x 1/16", in 1-cwt. bags	"	25 tons	ton	29	13	3	McPherson's Ltd.
	Nails, horse-shoe, full counters, to specification, in boxes of 25-lbs., "Capewell"—							
†101	No. 6	U.K.	10 "	box	†1	18	7	} John Sharp & Sons Pty. Ltd.
†102	No. 10 or 12, as ordered	"	20 "	"	†1	12	5	
104	Nails, slaters', copper, clout head, round shank, 1¼" or 1½", as ordered, x 12 gauge, to specification, in 14-lb. bags, (see note)	Vict.	6 cwt.	lb.	†0	1	11	Sidney Cooke Ltd.
†105	Nails, steel, corrugated, black, 4", 5", 6", 7" or 8", as ordered, x ¾" diameter, to specification, in 1-cwt. cases	"	26 tons	cwt.	†1	7	9	John R. Bell & Co.
†106	Nails, steel, corrugated, galvanised, 3" x 1 gauge, to specification, in 1-cwt. cases	"	1 ton	"	†2	2	9	Sidney Cooke Ltd.

† Items Nos. 90, 95 to 98, 105 and 107 to 110. Plus 2/9 per cwt., then less 3% discount for payment within 10 days of date of receipt of invoice, or 2½%—30 days.

† Items Nos. 94, 101, 102, 104 and 106. Less 2½%—30 days, i.e. for payment by end of month following month of delivery.

NAILS, ETC.—continued.

Item No.	Description	Country of Manuf're	Estimated Requirements	Rate per	Rate £ s. d.	Name of Contractor	
Nails, wire, bullet head, any length ordered, to specification, in 1-cwt. cases—							
107	4, 5, 6, 7 or 8 s.w. gauge, as ordered ...	Vict.	20 tons	cwt.	†‡1 4 3	John R. Bell & Co.	
108	9 s.w. gauge ...	"	15 "	"	†‡1 4 9		
109	10 " " ...	"	10 "	"	†‡1 5 3		
110	11 " " ...	"	4 "	"	†‡1 6 3		
Nails, wire, bullet head, any length ordered, to specification, in 1-cwt cases—continued—							
111	12 s.w. gauge ...	"	18 tons	"	†‡1 6 9	John R. Bell & Co.	
112	13 " " ...	"	3 "	"	†‡1 7 9		
113	14 " " ...	"	2 "	"	†‡1 9 9		
114	15 " " ...	"	1 "	"	†‡1 12 3		
107A	4, 5, 6 or 7 s.w. gauge, as ordered ...	"	See original items	"	†‡1 4 3	The Titan Nail & Wire Pty. Ltd.	
108A	9 s.w. gauge ...	"		"	†‡1 4 9		
110A	11 " " ...	"		"	†‡1 6 3		
111A	12 " " ...	"		"	†‡1 6 9		
112A	13 " " ...	"		"	†‡1 7 9		
113A	14 " " ...	"		"	†‡1 9 9		
114A	15 " " ...	"		"	†‡1 12 3		
Nails, wire, flat head, to specification, in 1-cwt. cases—							
115	1" or 1½", as ordered, x 15 s.w. gauge ...	"	40 cwt.	"	†‡1 12 3	John R. Bell & Co.	
116	2" x 12 s.w. gauge ...	"	20 "	"	†‡1 6 9		
115A	1" or 1½", as ordered, x 15 s.w. gauge	"	See original items	"	†‡1 12 3	The Titan Nail & Wire Pty. Ltd.	
116A	2" x 12 s.w. gauge ...	"		"	†‡1 6 9		
117	Pins, escutcheon, brass, ⅝" x 16 gauge, to specification, in 14-lb. bags	"	28 lbs.	lb.	†‡0 1 8½	Sidney Cooke Ltd.	
Pins, gimp, blued, to specification, in 14-lb. bags							
118	½" x 17 gauge ...	"	1500 "	"	†‡0 0 6½		
119	⅝" or ¾", as ordered, x 17 gauge ...	"		"	†‡0 0 6½		

†‡ Items Nos. 111 to 116A. Plus 2/9 per cwt., then less 3% discount for payment within 10 days of date of receipt of invoice or 2½%—30 days.

† Items Nos. 117 to 119. Less 2½%—30 days, i.e. for payment by end of month following month of delivery.

NAILS, ETC.—continued.

Item No.	Description	Country of Manuf're	Estimated Requirements	Rate per	Rate £ s. d.	Name of Contractor
127	Rivets, copper, with washers, any size on price list, as ordered, in 1-lb. packets, "Nettlefold"	Vict.	600 lbs.	...	List Price Net	H. A. Barnard Pty. Ltd.
128	Rivets, copper, without washers, any size on price list, as ordered, in 1-lb. pkts. "Nettlefold"	"	250 "	...	Net	
†129	Rivets, Tinmen's, tinned, heavy coated, any size on price list, as ordered, "Nettlefold"	"	2500 "	...	Plus 3%	
Staples, wire, galvanised in 1-cwt. cases—						
130	¾" x 12 gauge	"	8 cwt.	cwt.	†1 12 3	John R. Bell & Co.
131	1" x 10 "	"	2 "	"	†1 10 3	
132	1½" x 8 "	"	18 "	"	†1 8 3	
Studs, moulders', single, "Pioneer"—						
133	¾" to 1", advancing by ⅛", as ordered ...	"	16 gross	gross	0 14 0	T. H. Bentley Pty. Ltd.
134	1½" to 1½", " " " " ...	"	2 "	"	0 16 0	
135	Tacks, copper, wire, ½", ⅝", ¾" or 7⁄8", as ordered, x 15 gauge, in 14-lb. bags	"	2500 lbs.	lb.	†0 1 9	Sidney Cooke Ltd.
Tacks, cut, blued, fine, 16 gauge—						
137	¾"	Vict.	250 "	cwt.	†4 2 0	Sidney Cooke Ltd.
138	½"	"	2500 "	"	†3 6 3	
139	¾"	"	250 "	"	†3 5 3	
Tacks, cut, tinned, fine, 16 gauge—						
140	½"	"	100 "	"	†4 7 9	Gerrard Wire Tying Machines Co. Pty. Ltd.
141	¾"	"	500 "	"	†4 5 9	
142	Tacks, No. 10, for Gerrard wire-tying machines, in boxes of 10,000	"	50,000	1000	0 1 8	
143-169	—Nil					

† { Items Nos. 130 to 132. Plus 2/9 per cwt., then less 3% discount for payment within 10 days of date of receipt of invoice, or 2½% - 30 days.

{ Items Nos. 137 to 141. Plus 2/9 per cwt., then less 2½%—30 days.

† Item No. 135. Less 2½%—30 days.

DIES, TAPS, ETC.
(Schedule No. 6)

Item No.	Description	Country of Manuf're	Estimated Requirements	Rate per	Rate			Name of Contractor
					£	s.	d.	
170	Dies, adjustable, 2 $\frac{3}{16}$ " diameter, Whitworth thread (excluding guides), to specification, "P. & N."— $\frac{3}{16}$ ", $\frac{1}{4}$ ", $\frac{5}{16}$ " or $\frac{3}{8}$ ", as ordered	Vict.	10	each	10	10	10	H. A. Barnard Pty. Ltd.
171	$\frac{1}{2}$ "	"	5	"	10	10	10	
172	$\frac{5}{8}$ "	"	5	"	10	13	1	
173	$\frac{3}{4}$ "	"	5	"	10	13	10	
174	Dies, British Association standard, $\frac{13}{16}$ " or 1" dia., as ordered, to specification, "P. & N."— Sizes 0 to 8, as ordered	"	25	"	10	2	3	McPherson's Ltd.
175	Sizes 9 or 10, ,, ,,	"	10	"	10	3	0	
176	Dies, high speed steel, for $\frac{3}{4}$ " "Herbert" patent self-opening die heads, style "CH", size $\frac{1}{4}$ " to $\frac{3}{4}$ " Whitworth threads, as ordered, in sets of four, to specification, "P & N."	"	20 sets	set	1	8	5	McPherson's Ltd.
177	Dies, high speed steel, for "Herbert" patent self-opening die heads, style "C," in sets of four, (ground threads) to specification— For 1" die head, Whitworth thread, sizes $\frac{7}{8}$ " to 1", as ordered	"	50	"	1	13	4	The Sutton Tool & Gauge Mfg. Co. Pty. Ltd.
178	For 1 $\frac{1}{4}$ " die head, Whitworth thread, sizes $\frac{7}{16}$ " to 1 $\frac{1}{4}$ ", as ordered	"	100	"	2	1	4	
179	For 1 $\frac{1}{2}$ " die head, 11 threads per inch, sizes 1 $\frac{1}{8}$ ", 1 $\frac{1}{4}$ ", 1 $\frac{3}{8}$ " or 1 $\frac{1}{2}$ ", as ordered	"	10	"	3	6	8	
180	For 2" die head, 11 threads per inch, sizes 1 $\frac{3}{8}$ ", 1 $\frac{1}{4}$ ", 1 $\frac{3}{8}$ ", 1 $\frac{1}{2}$ " or 1 $\frac{5}{8}$ ", as ordered	"	20	"	4	17	0	
181	Dies, high speed steel, tangential type, Whitworth form of thread, long or short throat, as ordered, in sets of four, to specification— $\frac{1}{2}$ " "Landis" rotary diehead, 20 to 12 threads per inch, as ordered, "P. & N."	"	40	"	1	17	0	McPherson's Ltd.
182	1" "Landis" rotary diehead, 20 to 8 threads per inch as, ordered, "P. & N."	"	60	"	2	6	2	
183	1 $\frac{1}{2}$ " "Landis" rotary diehead, 7 and 6 threads per inch, as ordered, "P. & N."	"	40	"	2	7	2	
184	2" x 4" "Landis" rotary diehead, 5 to 3 $\frac{1}{2}$ threads per inch, as ordered	"	10	"	16	0	0	Green Bros. & Miller Pty. Ltd.
185	1" "Lanco" diehead, 12 to 8 threads per inch, as ordered, "P. & N."	"	20	"	2	5	6	McPherson's Ltd.
186	1 $\frac{1}{2}$ " "Lanco" diehead, 7 and 6 threads per inch, as ordered	"	10	"	13	15	0	Green Bros. & Miller Pty. Ltd.
187	1 $\frac{1}{4}$ " "Landmatic" diehead, 20 to 10 threads per inch, as ordered, "P. & N."	"	10	"	1	12	10	McPherson's Ltd.
188	1 $\frac{1}{4}$ " "Landmatic" diehead, 9 to 7 threads per inch, as ordered, "P. & N."	"	2	"	1	12	10	

† { Items Nos. 170 to 175—Less 31% trade discount.
 † { Items Nos. 184 and 186—Less 12 $\frac{1}{2}$ % trade discount.

DIES, TAPS, ETC.—continued.

Item No.	Description	Country of Manuf're	Estimated Requirements	Rate per	Rate			Name of Contractor	
					£	s.	d.		
189	Dies, nut, cast steel, hexagon, Whitworth thread, hardened and tempered, to specification, "P. & N."— $\frac{3}{8}$ "	Vict.	15	each	10	2	8	H. A. Barnard Pty. Ltd.	
190	$\frac{1}{2}$ "	"	30	"	10	3	2		
191	$\frac{5}{8}$ "	"	60	"	10	4	0		
192	$\frac{3}{4}$ "	"	50	"	10	4	7		
193	$\frac{7}{8}$ "	"	75	"	10	5	6		
194	1"	"	20	"	10	6	5		
	Taps, hand working, British Association standard, taper, intermediate or plug, as ordered, to specification, "P. & N."— Sizes 0 to 6, as ordered ...								
195	Size 0 to 6, as ordered ...	"	40	doz.	dozen	10	9		0
196	Size 7	"	10	"	"	10	9		0
197	" 8	"	5	"	"	10	9		0
198	" 9	"	5	"	"	10	12		0
199	" 10	"	60	"	"	10	15		0
	Taps, hand working, gas thread, standard engineers' pattern, in sets comprising one taper and one plug tap, to specification, "P. & N."—								
200	$\frac{1}{8}$ "	Vict.	40	sets	set	10	3		10
201	$\frac{1}{4}$ "	"	15	"	"	10	4		6
202	$\frac{3}{8}$ "	"	5	"	"	10	6		9
203	$\frac{1}{2}$ "	"	20	"	"	10	8		3
204	$\frac{3}{4}$ "	"	10	"	"	10	12		0
205	1"	"	10	"	"	10	16		6
	Taps, hand working, Whitworth standard, cut thread, taper, intermediate or plug, as ordered, to specification, "P. & N."— $\frac{1}{8}$ ", $\frac{3}{16}$ " or $\frac{1}{4}$ ", as ordered								
206	$\frac{1}{8}$ ", $\frac{3}{16}$ " or $\frac{1}{4}$ ", as ordered	"	2000	doz.	doz.	10	7	6	
207	$\frac{7}{16}$ " or $\frac{1}{2}$ ", as ordered	"	500	"	"	10	9	0	
208	$\frac{5}{16}$ "	"	300	"	"	10	11	3	
209	$\frac{3}{8}$ "	"	700	"	"	10	15	0	
210	$\frac{7}{16}$ "	"	50	"	"	10	18	0	
211	$\frac{1}{2}$ "	"	250	"	"	11	2	6	
212	$\frac{9}{16}$ "	"	10	"	"	11	7	6	
213	$\frac{1}{2}$ "	"	300	each	each	10	3	0	
214	$\frac{11}{16}$ "	"	10	"	"	10	3	9	
215	$\frac{3}{4}$ "	"	120	"	"	10	3	9	
216	$\frac{13}{16}$ "	"	20	"	"	10	4	6	
217	$\frac{7}{8}$ "	"	50	"	"	10	4	6	
218	1"	"	10	"	"	10	6	0	

† Items Nos. 189 to 218—Less 31% trade discount.

DIES, TAPS, ETC.—continued.

Item No.	Description	Country of Manuf're	Estimated Requirements	Rate per	Rate £ s. d.	Name of Contractor
	Taps, "National" nut tapping machine, ground threads, Whitworth thread, to drawing No. 8920·1, and specification—					
219	¾"	Vict.	150	each	1 11 0	}
220	1"	"	50	"	1 14 6	
221	1½"	"	5	"	2 3 6	
222	1¼"	"	10	"	2 13 6	
	Taps, "National" nut tapping machine, 11 threads per inch, to drawing No. 8920·2, and specification—					
223	1"	"	2	"	1 14 6	} The Sutton Tool & Gauge Mfg. Co. Pty. Ltd.
224	1½"	"	20	"	2 3 6	
225	1 ⅞"	"	20	"	2 10 6	
226	1¼"	"	10	"	2 13 6	
227	1½"	"	10	"	3 13 0	
	Reamers, spiral, with chip breaker, high speed steel, to specification and drawing N.X. 1A—					
228	⅝" diameter	"	20	each	‡1 2 6	} Green Bros. & Miller Pty. Ltd.
229	⅞" "	"	20	"	‡1 10 0	
230	⅞" "	"	10	"	‡2 2 6	
231-239	Nil					

‡ Items Nos. 228 to 230—Less 12½% trade discount.

PORCELAIN INSULATORS, ETC.

(Schedule No. 7)

Item No.	Description	Country of Manuf're	Estimated Requirements	Rate per	Rate			Name of Contractor
					£	s.	d.	
(See also concurrent Items Nos. 243A, 244A, 246A, 247A, 249A to 252A and 255A to 258A).								
Bases, porcelain, to specification—								
†240	For lightning arrestors, (Siemens Q. 213c), to drawing No. 5.A.45 (amended 7.9.43)	Vict.	500	each	£	0	5½	Sunshine Porcelain Potteries Pty. Ltd.
†243	Variable resistance, to drawing No. 2.B.351 (amended 16.5.40)	Vict.	400	each	£	0	9¼	
†244	Bobbins, porcelain, resistance, to drawing No. 2.F.1956	„	600	„	£	0	6¾	
Insulators, porcelain—								
†246	Button, 1¼" x 1½" x ¾" hole ...	Vict.	2000	each	£	0	2¾	Sunshine Porcelain Potteries Pty. Ltd.
247	Catenary Centres, to drawing No. F.2299B and specification	„	250	„	£	0	4 1	
248	Catenary Ends, to drawing No. F.2300B and specification	„	250	„	£	0	3 1½	
†249	Cleat, 2½" x 1" (two wires) ...	„	2000 pairs	pair	£	0	4	
†250	Knob, 2¼" x 1½" x ⅜" hole ...	„	250	each	£	0	7¾	
†251	Pin type, conference, No. 600/0-1 ...	„	300	„	£	0	7½	
†252	Pin type, conference, No. 600/0-0 ...	„	200	„	£	0	6½	
253	Pin type, to drawing No. 1.A.405 and specification, packed in cases of 50	„	30,000	„	£	0	1 0	
†254	Reel ...	„	1000	„	£	0	7¾	
255	Resistance Box, traction, to drawing No. F.3253 and specification	„	500	„	£	0	11¾	
*†256	Shackle, 2½" diameter x 1½" high x ¾" hole	„	3000	„	£	0	5¾	
*†257	Shackle, low tension, 3½" diameter x 3" high x ¾" hole	„	200	„	£	0	7¾	
*†258	Shackle, 4" diameter x 3" high x ¾" hole	„	2000	„	£	0	1 1½	
259	Transposition, to drawings Nos. F.2317 and 1.A.405, and specification, packed in cases of 20	„	1200	„	£	0	4 8¼	

◆ Rates plus 9%

PORCELAIN INSULATORS, ETC.—continued

Item No.	Description	Country of Manuf're	Estimated Requirements	Rate per	Rate £ s. d.	Name of Contractor	
	(See also concurrent items Nos. 243, 244, 246, 247, 249 to 252 and 255 to 258).						
	Bases, porcelain, to specification--						
†241A	For fuses, to drawing No. I.A.45 (amended 7.9.43)	Vict.	} See items Nos. 240 to 260	each	£0 0 5½	} Australian Porcelain Insulator Co. Pty. Ltd.	
†242A	For R.S.A. terminal, to drawing No. 2.A.2. (amended 8.11.43).	"		"	£0 0 4¼		
†243A	Variable resistance, to drawing No. 2.B.351 (amended 16.5.40).	"		"	£0 0 9¼		
†244A	Bobbins, porcelain, resistance, to drawing No. 2.F.1956	"		"	£0 0 6¾		
	Insulators, porcelain—						
†245A	Brush, Holder Yoke, to drawing No. F.2104A	"		"	"		£0 2 6¼
†246A	Button, 1¼" x 1½" x ¾" hole ...	"		"	"		£0 0 2½
247A	Catenary Centres, to drawing No. F.2299B and specification	"		"	"		£0 4 1
†249A	Cleat, 2½" x 1" (two wires) ...	"		"	pair		£0 0 4
†250A	Knob, 2¼" x 1½" x 7/16" hole ...	"		"	each		£0 0 7¾
†251A	Pin type, conference, No. 600/0.1 ...	"	"	"	£0 0 7½		
†252A	Pin type, conference, No. 600/0.0 ...	"	"	"	£0 0 6½		
255A	Resistance Box, traction, to drawing No. F.3253 and specification	"	"	"	£0 0 11¾		
*†256A	Shackle, 2½" diameter x 1¼" high x ¾" hole	"	"	"	£0 0 5¾		
*†257A	Shackle, low tension, 3½" diameter x 3" high x ¾" hole	"	"	"	£0 0 7¾		
*†258A	Shackle, 4" diameter x 3" high x ¾" hole	"	"	"	£0 1 1½		
260A	80D type, to drawing No. F.2077A, and specification	"	"	"	£0 4 10¼		
261-269	—Nil						

‡ Rates plus 9%.

LOW VOLTAGE LAMPS AND TORCH ACCESSORIES

(Schedule No. 8)

Item No.	Description	Country of Manuf're	Estimated Requirements	Rate per	Rate			Name of Contractor
					£	s.	d.	
†270	Batteries, torch, dry cells, cylindrical, type D.U. 2, to B.S.S. No. 397/1933, "Eveready No. 950" or "Diamond DR2"	N.S.W. or Vict.	60,000	doz.	0	4	8½	Eveready (Aust.) Pty. Ltd.
271	Electrolyte, dry, for Edison batteries, in No. 10 tins of 9·67 lbs. net, "Edison" (see note)	U.S.A.	15 cwt.	tin	2	5	8	Charles M. Terry Pty. Ltd.
					f.o.b. or f.o.r. Sydney			
288	Lamps, electric, clear, for hand torches, focus type, "Mazda"— 2·5 volts	U.K. or U.S.A.	2000	100	1	5	6	} Australian General Electric Pty. Ltd.
289	3·5 "	"	5000	"	1	5	6	
†291	Torches, hand, electric, with lamps, but without cells, focus type— 2-cell, "Contact 251/F"	N.S.W.	300	each	0	4	10½	} Vealls Electrical & Radio Pty. Ltd.
†292	3-cell, "Contact 201/F"	"	250	"	0	6	4	
293-309	—Nil							

ACCUMULATOR CELLS, BATTERIES, ETC.

(Schedule No. 9)

Train Lighting Accumulators, etc.—								
Cells, accumulator, complete, to specification—								
310	13 plate, Demi-plante	N.S.W.	144	each	5	12	6	} Coates & Co. Pty. Ltd.
311	9 " " "	"	144	"	4	10	0	
312	Bolts and Nuts, for cell connectors, to specification	"	1000	"	0	0	10	
Boxes, accumulator cell, complete with lids, to specification—								
313	For 19 plate Standard Tonum Cells, (wood and lead lined)	"	24	"	3	6	3	
314	For 13 plate Demi-plante cells, with bottom blocks (hard rubber)	"	24	"	1	11	9	
315	For 11 plate Standard Tonum cells or 9 plate Demi-plante cells, with bottom blocks (hard rubber)	"	240	"	1	7	9	
316	For 13 plate Demi-plante cells (hard rubber), without parts	"	240	"	1	6	9	
317	For 11 plate Standard Tonum cells or 9 plate Demi-plante cells (hard rubber) without parts	"	2000	"	1	4	0	

ACCUMULATOR CELLS, BATTERIES, ETC.—continued.

Item No.	Description.	Country of Manuf're.	Estimated Requirements.	Rate per	Rate. £ s. d.	Name of Contractor.
Train Lighting Accumulators, etc.—						
continued—						
†318	Connectors, cell, flexible, to specification— Double, 12" long	N.S.W.	100	each	0 1 0½	} Coates & Co. Pty. Ltd.
†319	" 18" "	"		"	"	
†320	Single, 12" "	"	800	"	0 0 9	
†321	" 18" "	"		"	"	
322	Floats, accumulator, to specification	"	600 doz.	"	0 1 2	
323	Floats, No-wash cell, to specification	"	600	"	0 1 1	
324	Lids, accumulator cell, complete, excluding porcelain gaskets, to specification— For 19 plate Standard Tonum cells (wooden)	"	24	"	0 17 6	
325	" 13 plate Demi-plante cells (hard rubber)	"	96	"	0 6 6	
326	" 11 plate Standard Tonum cells or 9 plate Demi-plante cells (hard rubber)	"	144	"	0 5 3	
327	Plates, positive, Demi-plante or "K" type, as ordered, complete, to specification	"	24	"	0 4 2	
328	Plates, negative, pasted type, complete, to specification	"	24	"	0 3 1	
329	Sections, negative, box or pasted type, as ordered, complete, to specification— For 19 plate Standard Tonum cells	"	24	"	1 18 6	
330	" 11 " " " " "	"	288	"	1 4 6	
331	" 13 " Demi-plante cells	"	144	"	1 7 0	
332	" 9 " " " " " "	"	600	"	1 0 6	
333	Sections, positive, complete, to specification— For 19 plate Standard Tonum cells	"	12	"	2 10 0	
334	" 11 " " " " " "	"	500	"	1 9 3	
335	" 13 " Demi-plante cells	"	200	"	1 14 3	
336	" 9 " " " " " "	"	500	"	1 3 6	
337	Separators, fork, ebonite, Demi-plante, to specification	"	6 doz.	doz.	0 5 9	
342	Tubes, cell testing, ebonite, to specification	N.S.W.	12 doz.	doz.	0 5 6	
343	Wedges, ebonite, for 11 plate Standard Tonum cells, to Stones' dwg. No. 2799 and specification	"	500	each	0 0 4½	} Coates & Co. Pty. Ltd.
344	Wedges, ebonite, for 9 plate Demi-plante cells, to Stones' dwg. No. 2574 and specification	"	500	"	0 0 5	
345	Pulleys, dynamo, Stones' T.3, cat. 2270	Vict.	50	"	1 5 0	
346	Pulleys, dynamo, Stones' T.4, cat. 2300	"	50	"	1 8 0	

ACCUMULATOR CELLS, BATTERIES, ETC.—continued.

Item No.	Description	Country of Manuf're	Estimated Requirements	Rate per	Rate £ s. d.	Name of Contractor	
BATTERIES, ETC.							
Batteries, "Exide"—							
347	6 volt, 13 plate, "3XC13-A Hycap"	N.S.W.	6	each	1 19 5	A. P. Sutherland	
348	6 " 15 " "3XC15-A Hycap"	"	15	"	2 3 11		
349	6 " 17 " "3XC17-A Hycap"	"	6	"	2 8 5		
350	6 " 19 " "3XC19-A Hycap"	"	16	"	2 15 4		
351	12 " 9 " "6XC9-A Hycap"	"	6	"	2 16 6		
352	12 " 11 " "6XCM11-A Hycap"	"	6	"	3 5 6		
Covers, lead insert type—							
353	For 6 volt, 11 plate batteries	"	40	"	0 0 6½		
354	" 6 " 13 " "	"	60	"	0 0 8		
355	" 6 " 15 " "	"	20	"	0 0 9		
356	" 6 " 17 " "	"	20	"	0 0 10		
357	" 6 " 19 " "	"	4	"	0 1 0		
358	Hydrometers, battery testing	"	48	"	0 4 3		
Posts, strap, lead insert type—							
359	Positive	"	350	doz.	0 3 4		
360	Negative	"	300	"	0 3 4		
Sections, group, negative, suitable for replating "Exide" batteries—							
361	For 9 plate batteries	"	75	each	0 4 0		
362	" 11 " "	"	50	"	0 4 8		
363	" 13 " "	"	50	"	0 5 4		
364	" 15 " "	"	50	"	0 6 0		
365	" 17 " "	"	50	"	0 7 0		
366	" 19 " "	"	75	"	0 7 8		
Sections, group, positive, suitable for replating "Exide" batteries—							
367	For 9 plate batteries	"	75	"	0 3 6		
368	" 11 " "	"	50	"	0 4 4		
369	" 13 " "	"	50	"	0 5 2		
370	" 15 " "	"	50	"	0 5 10		
371	" 17 " "	"	50	"	0 6 8		
372	" 19 " "	"	75	"	0 7 4		
373	Separators, battery, wooden	"	1000	100	0 10 8		
375-379	—Nil						

INSULATED CABLE AND WIRE
(Schedule No. 10)

Item No.	Description	Country of Manuf're	Estimated Requirements	Rate per	Rate £ s. d.	Name of Contractor
† 380	Cable, aerial, hard drawn, triple braided, to specification, "Kembla"— 7/·036	N.S.W.	15,000 yds.	1000 yds.	13 14 3	} Australian General Electric Pty. Ltd.
† 381	7/·044	"	10,000 "	"	18 0 6	
383	Cable, rubber insulated, taped, braided and compounded, to specification— 1/·044, single, 250 volt grade, "Olympic"	Vict.	70,000 yds.	100 yds.	0 10 11	} Gilbert Lodge & Co. Pty. Ltd.
384	1/·064, " " " " "	"	24,000 "	"	0 17 1	
385	3/·029, " " " " "	"	48,000 "	"	0 14 11	
386	3/·036, " " " " "	"	85,000 "	"	0 18 11	
387	7/·029, " " " " "	"	12,000 "	"	1 4 9	
388	7/·036, " " " " "	"	40,000 "	"	1 12 4	
† 389	7/·044, " " " " "	"	12,000 "	"	2 5 3	
390	7/·064, " " " " "	"	5000 "	"	4 1 2	
391	19/·052, " " " " "	"	4000 "	"	7 12 7	
392	19/·064, " " " " "	"	1000 "	"	10 17 6	
393	19/·083, " 660 " " " "	"	2500 "	"	18 15 8	
394	37/·064, " " " " "	"	3500 "	"	22 13 8	
† 395	1/·036, twin twisted pairs, 250 volt grade, "C.M.A."	N.S.W.	2500 "	"	1 4 1	Lawrence & Hanson Electrical Pty. Ltd.
† 396	1/·044, twin twisted pairs, 250 volt grade, "Olympic"	Vict.	25,000 "	"	1 3 8	Gilbert Lodge & Co. Pty. Ltd.
† 397	Cable, shot-firers', twin, 4/·018, 1000 yards per drum, to specification, "C.M.A."	N.S.W.	26,000 "	"	1 6 6	Lawrence & Hanson Electrical Pty. Ltd.
† 398	Cable, weatherproof, 7/·036, to specification, "Olympic"	Vict.	5000 "	"	2 13 0	} Gilbert Lodge & Co. Pty. Ltd.
† 399	Cable, welding, flexible, .06 square inch nominal area, 557/·012, to specification, "Olympic"	"	1000 "	"	18 3 7	
† 402	Wire, ignition, automobile, high tension, 19/·0113, 7 mm. outside diameter, to specification, "Olympic"	Vict.	1500 "	100 yds.	1 18 5	Gilbert Lodge & Co. Pty. Ltd.
† 403	Wire, lighting, office, flexible, two cores, twisted, to specification, "Olympic"— 23/·0076 or 9/·012	Vict.	10,000 yds.	100 yds.	1 7 11	} Gilbert Lodge & Co. Pty. Ltd.
† 404	40/·0076 or 16/·012	"	10,000 "	"	1 15 10	
† 405	Wire, oil-proofed, flexible, single core, 110/·0076 or 44/·012, to specification, "CMA"	N.S.W.	750 "	"	2 18 1	Australian General Electric Pty. Ltd.
† 407	Wire, tough rubber sheathed, to specification, "Olympic"— Twin, 1/·044, oval section	Vict.	1000 "	100 yds.	2 0 3	} Gilbert Lodge & Co. Pty. Ltd.
† 408	Twin, 3/·036, oval section	"	2000 "	"	3 7 6	
† 409	Twin, 23/·0076 or 9/·012	"	4000 "	"	2 13 2	
† 410	Twin, 40/·0076 or 16/·012	"	6000 "	"	3 2 2	
† 411	Three core, 23/·0076 or 9/·012	"	2000 "	"	3 6 6	
† 412	Three core, 40/·0076 or 16/·012	"	2500 "	"	3 19 6	
413—419	Nil					

RESISTANCE AND WINDING WIRES.

(Schedule No. 11)

Item No.	Description	Country of Manuf're	Estimated Requirements	Rate per	Rate £ s. d.	Name of Contractor
Wire, copper, annealed, double cotton covered, "Kembla"—						
420	10 s.w. gauge	N.S.W. or Vict.	56 lbs.	lb.	0 1 8·2	Australian General Electric Pty. Ltd.
421	12 "	"	156 "	"	0 1 8·5	
422	13 "	"	336 "	"	0 1 8·9	
423	14 "	"	720 "	"	0 1 9·3	
424	15 "	"	224 "	"	0 1 9·8	
† 425	16 "	"	112 "	"	0 1 10·5	
426	17 "	"	560 "	"	0 1 11·3	
427	18 "	"	224 "	"	0 2 0·2	
428	19 "	"	224 "	"	0 2 1	
429	20 "	"	336 "	"	0 2 2·1	
430	22 "	"	224 "	"	0 2 5·4	
431	26 "	"	14 "	"	0 3 2·4	
Wire, copper, strip, annealed, double cotton covered, "Kembla"—						
† 432	·375" wide x ·1875" thick	N.S.W.	7 cwt.	"	\$0 1 10·7	}
433	·375" " x ·125" "	"	2 "	"	\$0 1 11·3	
† 434	·320" " x ·100" "	"	320 "	"	\$0 1 11·3	
Wire, copper, annealed, double silk covered, "Kembla" (see note)—						
435	23 s.w. gauge	"	56 lbs.	"	0 8 9·8	British Insulated Callender's Cables Ltd.
436	26 "	"	28 "	"	0 10 1·2	
437	28 "	"	14 "	"	0 11 1·5	
438	30 "	"	28 "	"	0 11 9·4	
† 439	34 "	"	14 "	"	0 14 6·1	
440	36 "	"	28 "	"	0 15 7·5	
441	37 "	"	14 "	"	0 16 9·2	
442	38 "	"	28 "	"	0 18 10·9	
443	39 "	"	14 "	"	1 1 1·9	
444	40 "	"	7 "	"	1 3 7·2	
Wire, copper, annealed, enamelled, to B.S.S. No. 156/1943, "B.I."—						
445	16 s.w. gauge	U.K.	28 "	"	0 1 9·5	Australian General Electric Pty. Ltd.
446	18, 19 or 20 s.w. gauge, as ordered	"	28 "	"	0 1 10	
447	22 s.w. gauge	"	112 "	"	0 1 11·5	
† 448	24 "	"	112 "	"	0 2 1·5	
449	25, 26 or 27 s.w. gauge, as ordered	"	56 "	"	0 2 2	
450	28 or 29 " " " "	"	112 "	"	0 2 2·5	

RESISTANCE AND WINDING WIRES—continued.

Item No.	Description	Country of Manuf're	Estimated Requirements	Rate per	Rate £ s. d.	Name of Contractor
Wire, copper, annealed enamelled, to B.S.S. No. 156/1943, "B.I."—continued—						
451	30 s.w. gauge	U.K.	28 lbs.	lb.	0 2 4	Australian General Electric Pty. Ltd.
452	31 " " " " " " " "	"	7 "	"	0 2 5.5	
453	32 or 33 s.w. gauge, as ordered	"	56 "	"	0 2 6	
454	34 s.w. gauge	"	7 "	"	0 2 6.5	
455	35 " " " " " " " "	"	7 "	"	0 2 8.5	
456	36 " " " " " " " "	"	28 "	"	0 2 9.5	
457	37 " " " " " " " "	"	7 "	"	0 2 10.5	
458	38 " " " " " " " "	"	7 "	"	0 3 4	
459	40 " " " " " " " "	"	7 "	"	0 3 9.5	
460	42 " " " " " " " "	"	56 "	"	0 4 5.5	
Wire, copper, annealed, tinned (fuse), in reels of approx. 1-lb., "Bambach"—						
461	16 s.w. gauge	N.S.W.	28 "	"	0 2 0.3	British General Electric Co. Pty. Ltd.
462	18 " " " " " " " "	"	56 "	"	0 2 0.7	
463	20 " " " " " " " "	"	28 "	"	0 2 1.3	
464	22 " " " " " " " "	"	28 "	"	0 2 2.4	
465	24 " " " " " " " "	"	28 "	"	0 2 3.3	
466	29 " " " " " " " "	"	28 "	"	0 2 9.7	
467	36 " " " " " " " "	"	14 "	"	0 3 6.6	
Wire, nickel chromium, suitable for continuous service at 1100° C., specific resistance 103 microhms per cubic centimetre, "Super Brightray"—						
468	12 s.w. gauge	U.K.	14 "	"	†0 14 1	Johnson & Phillips Ltd.
469	13 " " " " " " " "	"	7 "	"	†0 14 3	
470	14 " " " " " " " "	"	14 "	"	†0 14 8	
471	16 " " " " " " " "	"	14 "	"	†0 15 3	
472	18 " " " " " " " "	"	14 "	"	†0 16 3	
473	20 " " " " " " " "	"	14 "	"	†0 17 6	
474	21 " " " " " " " "	"	14 "	"	†0 18 2	
475	22 " " " " " " " "	"	14 "	"	†0 19 2	

† Less 33½% trade discount.

RESISTANCE AND WINDING WIRES—continued.

Item No.	Description	Country of Manuf're	Estimated Requirements	Rate per	Rate £ s. d.	Name of Contractor
476	Wire, nickel chromium, suitable for continuous service at 1100° C., specific resistance 103 microhms per cubic centimetre, "Super Brightay"—continued— 24 s.w. gauge	U.K.	28 lbs.	lb.	†1 1 8	} Johnson & Phillips Ltd.
477	25 "	"	3 "	"	†1 3 1	
478	26 "	"	14 "	"	†1 5 0	
479	27 "	"	7 "	"	†1 7 3	
480	28 "	"	14 "	"	†1 8 7	
481	29 "	"	7 "	"	†1 9 6	
482	30 "	"	14 "	"	†1 10 5	
483	Wire, nickel copper, suitable for continuous service at 550° C., specific resistance 48 microhms per cubic centimetre, "Ferry"— 18 s.w. gauge	"	10 "	"	†0 6 1	
484	21 "	"	10 "	"	†0 6 8	
485	22 "	"	5 "	"	†0 6 10	
486	23 "	"	20 "	"	†0 7 0	
487	24 "	"	20 "	"	†0 7 3	
488	27 "	"	5 "	"	†0 8 5	
489	30 "	"	5 "	"	†0 9 9	
490	34 "	"	5 "	"	†0 12 1	
491-509	—Nil					

† Less 33½% trade discount.

BARE COPPER CABLE AND WIRE

(Schedule No. 12)

	Cable, copper, stranded, hard drawn, to specification, "Kembla"—					
510	7/·036, 0·007 square inch area	N.S.W.	2000 lbs.	lb.	\$0 1 6·7	} British Insulated Callender's Cables Ltd.
511	7/·048, 0·0125 " " "	"	3000 "	"	\$0 1 5·9	
512	7/·064, 0·0225 " " "	"	5000 "	"	\$0 1 5·7	
513	Cable, copper, stranded, annealed, flexible, 91/·044, 0·14 square inch area, to specification, "Kembla"	"	10,000 "	"	\$0 1 7·5	
514	Cable, copper, stranded, annealed, bare, 7/·029, "Kembla" (see note)	"	1000 "	"	\$0 1 7·8	
†515	Cord, sash, copper, annealed, 49/·018, "Kembla"	"	360 "	"	\$0 2 6·3	

BARE COPPER CABLE AND WIRE—continued.

Item No.	Description	Country of Manuf're	Estimated Requirements	Rate per	Rate			Name of Contractor
					£	s.	d.	
	Wire, copper, annealed (soft drawn), "Kembla"—							
516	½" diameter	N.S.W. or Vict.	700 "	lb.	\$0	1	4	} Australian General Electric Pty. Ltd.
517	6 s.w. gauge	"	4000 "	"	\$0	1	4	
518	14 " "	"	100 "	"	\$0	1	4.3	
519	16 " "	"	1500 "	"	\$0	1	4.5	
520	18 " "	"	500 "	"	\$0	1	4.5	
521	Wire, copper, contact, hard drawn, bare, 0.25 square inch, to drawing No. F1460 and specification, "Kembla" (see note)	N.S.W.	50,000 "	"	\$0	1	6.5	} British Insulated Callender's Cables Ltd.
522	Wire, copper, dropper, hard drawn, bare, 0.193" diameter, to specification, "Kembla"	"	4500 "	"	\$0	1	5.2	
523	Wire, copper, hard drawn, bare, 8 s.w. gauge, "Kembla"	N.S.W. or Vict.	500 "	"	\$0	1	3.7	Australian General Electric Pty. Ltd.
524-529	—Nil							

WIRE, VARIOUS

(Schedule No. 13)

	Wire, brass, hard or soft drawn, as ordered, "Metal Manufactures"—							
530	6, 8 or 10 s.w. gauge, as ordered ..	N.S.W.	1500 lbs.	lb.	0	1	8	}
531	11, 12, 14 or 16 s.w. gauge, as ordered	"	300 "	"	0	1	9½	
	Wire, iron, charcoal, "Rylands"—							
532	8 s.w. gauge	"	10 cwt.	cwt.	1	5	6	} Greer & Ashburner
533	12 " "	"	10 "	"	1	7	0	
534	14 " "	"	5 "	"	1	8	0	
535	16 " "	"	30 "	"	1	9	6	
536	Wire, iron, Tinman's, 6 to 14 s.w. gauge, as ordered, "Rylands"	"	20 "	"	1	6	6	
	Wire, steel, hard, polished, for mechanical purposes, "Waratah"—							
538	14 s.w. gauge	N.S.W.	56 lbs.	lb.	0	1	3	} F.R.S. Ideal Spring Co. Ltd.
539	15 " "	"	56 "	"	0	1	5	
540	16 " "	"	336 "	"	0	1	6	
541	18 " "	"	224 "	"	0	1	9	
542	19 " "	"	112 "	"	0	1	10	
543	20 " "	"	28 "	"	0	2	1	
544	22 " "	"	7 "	"	0	2	4	
545	23 " "	"	14 "	"	0	2	7	
546	24 " "	"	14 "	"	0	2	10	

WIRE, VARIOUS—continued.

Item No.	Description	Country of Manuf're	Estimated Requirements	Rate per	Rate			Name of Contractor
					£	s.	d.	
547	Wire, steel, spring, hard drawn, "Waratah"— 5 or 6 s.w. gauge, as ordered ...	N.S.W.	784 lbs.	lb.	0	0	4½	} F.R.S. Ideal Spring Co. Ltd.
548	10 s.w. gauge ...	"	560 "	"	0	0	5	
549	14 or 16 s.w. gauge, as ordered ...	"	560 "	"	0	0	5½	
550	Wires, for tying on labels, 26 s.w. gauge, in bundles of 1 lb., 6" or 9" long, as ordered	...	4,000,000	} Nil
†551	Seals, lead, truck, with approx. 25 or 26 s.w. gauge wire	...	550,000	
†552	Seals, lead, truck, without wires	...	15,000	
†553	Seals, truck, "Tyden" with metal ribbon, embossed "VR" and numbered as ordered, in cases of approx. 6000	South Aust.	100,000	1000	3	10	0	F. & V. Pressed Metal Co.
554-579—Nil								

‡ Plus cost of packing at 12/6 per case.

GALVANIZED STEEL WIRE

(Schedule No. 14)

588	Wire, steel, galvanised, stranded, signal, 7/17, to specification	N.S.W.	25 "	ton	54	17	0	} The Australian Wire Rope Works Pty. Ltd.
589	Wire, steel, galvanised, stranded, to specification— 7/080 ...	"	5 "	"	58	10	0	
590	7/144 ...	"	3 "	"	41	13	2	
591	Wire, steel, galvanised, telegraph, to specification— 400 lbs. per mile ...	"	10 "	"	22	10	6	} Rylands Bros. (Aust.) Pty. Ltd.
592	200 " " " ...	"	2 "	"	22	1	6	
593-599—Nil								

STEEL WIRE ROPE
(Schedule No. 15)

Item No.	Description	Country of Manuf're	Estimated Requirements	Rate per	Rate £ s. d.	Name of Contractor
	Rope, steel wire, flexible, galvanised, best patent steel, 90 tons per square inch, hemp main core only, to specification—					
	<small>Circum-ference Construction</small>					
600	$\frac{1}{4}$ " 6/7	N.S.W.	2000 feet	100 ft.	0 9 7	James Munday & Co. Inglis Smith & Co. Pty. Ltd.
601	$\frac{1}{2}$ " 6/19	"	4000 "	"	0 18 0 $\frac{1}{2}$	
602	$\frac{5}{8}$ " 6/19	"	15,000 "	"	0 18 11 $\frac{1}{2}$	
603	$\frac{3}{4}$ " 6/19	"	4000 "	"	0 19 2	
604	1" 6/19	"	1500 "	"	1 0 10	
605	1 $\frac{1}{4}$ " 6/19	"	2000 "	"	1 4 2	
	Rope, steel wire, extra flexible, galvanised, best patent steel, 90 tons per sq. inch, hemp main and strand cores (for use on lifting cranes), to specification—					
	<small>Circum-ference Construction</small>					
606	$\frac{3}{4}$ " 6/24	"	500 "	"	1 3 4	James Munday & Co. Inglis Smith & Co. Pty. Ltd.
607	1" 6/24	"	10,000 "	"	1 3 6 $\frac{1}{2}$	
608	1 $\frac{1}{4}$ " 6/24	"	8,000 "	"	1 8 4	
609	1 $\frac{1}{2}$ " 6/24	"	20,000 "	"	1 13 4	
610	1 $\frac{3}{4}$ " 6/24	"	4000 "	"	2 1 8	
611	2" 6/24	"	20,000 "	"	2 9 2	
612	2 $\frac{1}{4}$ " 6/24	"	10,000 "	"	2 19 7	
613	2 $\frac{1}{2}$ " 6/24	"	15,000 "	"	3 7 11	
614	4" 6/24	"	1000 "	"	9 3 4	
	Rope, steel wire, flexible, black, patent steel, 80-90 tons per sq. inch 6/19 construction (6 strands of 19 wires laid 12 round 6 round 1. Preformed trulay, for use on lifts), to specification—					
615	1 $\frac{1}{2}$ " circumference	"	750 "	"	2 9 7	James Munday & Co.
616	2" "	"		"	2 15 0	
617	2 $\frac{1}{4}$ " "	"		"	3 5 10	
618	2 $\frac{1}{2}$ " "	"		"	3 15 0	
	Wire, stranded, seizing, galvanised, annealed, for serving splices, etc.—					
619	7/18, 0.144" overall diameter	"	5000 "	"	0 4 7	James Munday & Co. Inglis Smith & Co. Pty. Ltd.
620	7/21, 0.096" " "	"	500 "	"	0 2 11	
621-629	Nil					

‡ Rates plus 12 $\frac{1}{2}$ %.

GALVANISED IRON SHEETS

(Schedule No. 16)

Item No.	Description	Country of Manuf're	Estimated Requirements	Rate per	Rate £ s. d.	Name of Contractor
	Iron, galvanised sheet, to specification, "Lysaght's"—					
	Corrugated, 24 gauge, "Orb"—					
630	5', 6', 7' or 8' long, as ordered ...	N.S.W.	40 tons	ton	‡29 9 8	Elder, Smith & Co Ltd.
631	9' long ...	"	15 "	"	‡29 19 8	} H. A. Barnard Pty. Ltd.
632	10' long ...	"	5 "	"	‡30 9 8	
	Corrugated, 26 gauge, "Blue Orb" or "Red Orb," as ordered—					
633	6', 7' or 8' long, as ordered ...	"	20 "	"	‡30 17 2	Elder, Smith & Co. Ltd.
634	9' long ...	"	10 "	"	‡31 7 2	A. A. Lord
	Corrugated, 24 gauge, special quality for tank making (each sheet to be branded "Tank Making"), "Orb"—(see note)—					
635	8' long ...	"	20 "	"	‡32 9 8	} Elder, Smith & Co. Ltd.
636	9' long ...	"	20 "	"	‡32 19 8	
637	11' long ...	"	4 "	"	‡33 9 8	
638	Plain, 16, 18, 20, 22 or 24 gauge, 6' long x 2', 2', 2' 6" or 3' wide, as ordered, "Queen's Head"	"	140 "	"	‡31 2 2	A. A. Lord
639	Plain, 26 gauge, 6' long x 2', 2' 6" or 3' wide, as ordered, "Queen's Head"	"	20 "	"	‡32 9 8	H. A. Barnard Pty. Ltd.
640-650	—Nil					

‡ Less 2½% discount for payment by end of month following month of delivery.

BLACK STEEL SHEETS

(Schedule No. 17)

Item No.	Description	Country of Manuf're	Estimated Requirements	Rate per	Rate £ s. d.	Name of Contractor
	BLACK STEEL RECTANGULAR SHEETS, "SUNSTAR," to specification, any length ordered from 60" to 96" inclusive, by any width ordered from 21" to 37" inclusive, subject to the maximum sizes shown in clause 9 of specification—					
660	$\frac{1}{16}$ " 8 B.G. (.157") or 9 B.G. (.140"), as ordered	N.S.W.	1000 tons	ton	£19 12 6	John Lysaght (Aust.) Pty. Ltd. (As agents for Lysaght's Newcastle Works Pty. Ltd.)
661	10 B.G. (.125") to 20 B.G. (.039"), as ordered	"		"	£19 12 6	
662	21 B.G. (.035") to 24 B.G. (.025"), as ordered	"		"	£19 17 6	
663	25 B.G. (.022") or 26 B.G. (.019"), as ordered	"		"	£20 12 6	
664	27 B.G. (.017") or 28 B.G. (.016"), as ordered	"		"	£22 2 6	
665	29 B.G. (.014") or 30 B.G. (.012"), as ordered	"		"	£24 2 6	
	Extras on rates for items Nos. 660 to 665 (subject to maximum sizes shown in clause 9 of specification)—					
666	For lengths 6" to 10" ...	"		"	£1 17 6	
667	" " 11" to 18" ...	"		"	£1 5 0	
668	" " 19" to 30" ...	"		"	£0 12 6	
669	" " 31" to 59" ...	"		"	£0 10 0	
670	" " 97" to 108" ...	"		"	£0 10 0	
671	" " 109" to 120" ...	"		"	£1 0 0	
672	" " 121" to 132" ...	"		"	£1 10 0	
673	" " 133" to 144" ...	"		"	£2 0 0	
674	For widths 3" to 8" ...	"		"	£1 5 0	
675	" " 9" to 12" ...	"		"	£0 12 6	
676	" " 13" to 20" ...	"		"	£0 10 0	
677	" " 38" to 42" ...	"		"	£0 15 0	
678	" " 43" to 48" ...	"		"	£1 0 0	
	Extras on rates for items Nos. 660 to 665 (in addition to extras under items 666 to 678, if ordered)—					
679	For reshearing to exact size (plus or minus $\frac{1}{16}$ ")	N.S.W.		doz.	£1 5 0	
680	For cropping (cutting off flattening machine grip marks)	"		"	£1 10 0	
681	For fully reshearing (cropping and reshearing)	"		"	£2 0 0	
682-689	Nil					

† Less 2½% discount for payment by end of month following month of delivery. Then plus 3/9 per ton for cartage.

BRIGHT STEEL BARS

(Schedule No. 19)

Item No.	Description	Country of Manuf're	Estimated Requirements	Rate per	Rate £ s. d.	Name of Contractor	
	Steel, bright, round bars, to specification, grade 2 or grade 4 (free cutting), in trade lengths, "H. V. McKay, Massey-Harris"—						
710	$\frac{3}{16}$ " diameter	Vict.	5 cwt.	cwt.	2 13 7	Dane, Taylor & Co. Pty. Ltd.	
711	$\frac{1}{4}$ "	"	10 "	"	2 1 8.3		
712	$\frac{5}{16}$ "	"	20 "	"	1 17 3.2		
713	$\frac{3}{8}$ "	"	100 "	"	1 14 7.4		
714	$\frac{7}{16}$ "	"	10 "	"	1 10 11.6		
715	$\frac{1}{2}$ "	"	300 "	"	1 9 11.5		
716	$\frac{5}{8}$ "	"	100 "	"	1 8 8.3		
717	$\frac{3}{4}$ " to $\frac{13}{16}$ " dia., advancing by $\frac{1}{16}$ ", as ordered	"	4,400 "	"	1 5 3.4		
717A	1" to $1\frac{1}{16}$ " dia., advancing by $\frac{1}{16}$ ", as ordered	"		"	1 4 10.67		
717B	$1\frac{1}{4}$ " to 2" dia., advancing by $\frac{1}{16}$ ", as ordered	"		"	1 4 5		
718	$2\frac{1}{8}$ " or $2\frac{1}{4}$ " dia., as ordered	"		"	1 4 5		
718A	$2\frac{3}{8}$ " to 3" dia., advancing by $\frac{1}{8}$ ", as ordered	"		"	1 6 6.5		
718B	$3\frac{1}{4}$ " to 4" dia., advancing by $\frac{1}{4}$ ", as ordered	"	"	1 6 6.5			
	Steel, bright, hexagon bars, to specification, grade 4 (free cutting), in trade lengths, "Brunton's"—						
719	0.600" width across flats, for $\frac{5}{16}$ " nuts	"	20 "	"	1 10 5.6		
720	0.710" " " " $\frac{3}{8}$ " "	"	100 "	"	1 8 11.45		
721	0.820" " " " $\frac{7}{16}$ " "	"	50 "	"	1 6 5.35		
722	0.920" " " " $\frac{1}{2}$ " "	"	150 "	"	1 6 0.75		
723	1.100" " " " $\frac{5}{8}$ " "	"	400 "	"	1 6 0.75		
724	1.300" " " " $\frac{3}{4}$ " "	"	300 "	"	1 5 5.25		
725	1.480" " " " $\frac{7}{8}$ " "	"	600 "	"	1 5 5.25		
726	1.670" " " " 1" "	"	400 "	"	1 5 5.25		
727	1.860" " " " $1\frac{1}{8}$ " "	"	200 "	"	1 5 5.25		
728	2.050" " " " $1\frac{1}{4}$ " "	"	50 "	"	1 5 5.25		
729	739—Nil						

IRON PISTON CASTINGS

(Schedule No. 20)

Item No.	Description	Country of Manuf're	Estimated Requirements	Rate per	Rate £ s. d.	Name of Contractor
	Castings, piston, iron, to specification—					
740	"K.S." type, approx. 3 $\frac{7}{8}$ " diameter x 4 $\frac{1}{4}$ " long	Vict.	200	each	0 5 9	} C.B.D. Piston Co.
741	"K" type, approx. 4 $\frac{3}{8}$ " diameter x 6 $\frac{1}{8}$ " long	"	100	"	0 9 4	
742	"Inspection" type B, approx. 3 $\frac{1}{2}$ " diameter x 3 $\frac{1}{8}$ " long	"	300	"	0 3 8	
743	"Sheffield" 40 B type, approx. 4 $\frac{3}{8}$ " diameter x 5 $\frac{1}{8}$ " long	"	100	"	0 7 8	
744	"Villiers" type, approx. 2 $\frac{3}{8}$ " diameter x 5 $\frac{1}{8}$ " long	"	20	"	0 3 4	
745-749	—Nil					

BRASS LOCK CASTINGS

(Schedule No. 21)

Item No.	Description	Country of Manuf're	Estimated Requirements	Rate per	Rate £ s. d.	Name of Contractor	
	Castings, yellow brass, unmachined, to specification, (to pattern supplied by the Corporation)—						
*750	1 $\frac{1}{2}$ " padlock, body, "S.S." or plain, as ordered	Vict.	4000 sets	lb.	0 1 7	} James Coppel Lee Pty. Ltd.	
*751	2" padlock, body and parts, to pass ...	"	4000 "	set	0 1 8		
*752	Switch padlock, body and parts ...	"	1750 "	"	0 2 2		
*753	Parts for 2" padlocks— Body ...	"	} 6000	each	0 0 7		
*753A	Back ...	"		"	0 0 5		
*753B	Bow ...	"		"	0 0 4		
*753C	Bolt ...	"		"	0 0 2		
*753D	Tumbler ...	"		"	0 0 2		
*754	Parts for switch padlocks— Body ...	"		"	0 0 9		
*754A	Back ...	"		"	0 0 6		
*754B	Bow ...	"		"	0 0 5		
*754C	Bolt ...	"		"	0 0 2		
*754D	Tumbler ...	"		"	0 0 2		
*754E	Cover ...	"	"	0 0 2			
755-759	—Nil						

FIRE BRICKS, ETC.

(Schedule No. 22)

Item No.	Description	Country of Manuf're	Estimated Requirements	Rate per	Rate £ s. d.	Name of Contractor	
†760	Clay, fire, machine ground, to specification	Vict.	200 tons	ton	£2 15 0	The Ordish Fire-brick Co. Pty. Ltd.	
†761	Clay, fire, extra fine ground ...	"	40 "	"	£3 0 0		
†762	Composition, boiler covering, soft setting, in 1-cwt. bags	"	6 "	"	17 0 0	H. Perks & Co. Pty. Ltd.	
†763	Composition, boiler covering, 85% Magnesia, in 40-lb bags, "Hardie"	N.S.W.	2 "	"	53 1 3		
	Bricks, fire, locomotive, to drawing No. 1524 (amended 7.7.39), and specification—						
764	No. 1, Ordinary ...	Vict.	100,000	100	£1 14 6	The Ordish Fire-brick Co. Pty. Ltd.	
765	No. 1A, Ordinary ...	"	15,000	"	£1 5 11		
766	No. 2, Side Carrier ...	"	30,000	"	£2 5 0		
767	No. 3, Front Centre ...	"	30,000	"	£2 5 0		
	Bricks, fire, for "N" class engines, to drawing No. 5343 (amended 16.7.30), and specification—						
768	No. 4, Side Carrier, R.H. ...	"	1500	"	£2 5 0		
769	No. 5, Side Carrier, L.H. ...	"	1500	"	£2 5 0		
770	No. 6, Front ...	"	3000	"	£2 5 0	The Ordish Fire-brick Co. Pty. Ltd.	
771	Bricks, fire, for "H" class engines, to drawing No. H. 21-68-74, and specification, Mark "H," "J," "K," "L," "M," "N," or "P," as ordered ...	"	1000	each	£0 4 0		
	Bricks, fire, for "N" class engines, to drawing No. 21-67-72 and specification—						
772	Mark "S1" ...	"	1000	"	£0 5 0		
772A	" "S2" or "S3," as ordered	"		"	£0 4 6		
772B	" "S4" or "S5," " " ...	"		"	£0 4 0		
772C	" "M1" ...	"		"	£0 5 9		

‡ Rates plus 5%.

FIRE BRICKS, ETC.—continued.

Item No.	Description	Country of Manuf're	Estimated Requirements	Rate per	Rate			Name of Contractor			
					£	s.	d.				
772D	Bricks, fire, for "R" class engines, to drawing No. R. 21-73-75, and specification—(see note)— Mark "M2"	Vict.	500	each	0	5	0	The Ordish Fire-brick Co. Pty. Ltd.			
772E	" " "S6"								0	7	3
772F	" " "S7"								0	7	0
773	Bricks, fire, for "S" class engines (copper fire-box), to drawing No. S. 21A. 24-28. and specification— Mark "AA," "BB" or "CC," as ordered	"	2000	"	0	2	9				
773A	Mark "DD"								0	2	6
773B	" " "EE"								0	2	3
774	Bricks, fire, for "S" class engines (steel fire-box), to drawing No. S. 21A. 14-18, and specification— Mark "Q," "R" or "S," as ordered	"	2000	"	0	3	6				
774A	" " "T" or "U"								0	2	6
775	Bricks, fire, for "X" class engines, (copper fire-box), to drawing No. S. 21-24-25 (amended 16.2.38), and specification— Mark "A"	"	1800	"	0	2	3				
775A	" " "E," "F" or "G," as ordered								0	2	0
776	Bricks, fire, for "X" class engines, (steel fire-box), to drawing No. X-27 B-11-15 (amended 5.7.45), and specification— Mark "V" or "W," as ordered	"	1200	"	0	6	0				
776A	" " "X," "Y" or "Z," as ordered								0	5	0
777	Bricks, fire, to drawing No. V. 30-1-106 (Rolling Stock Branch), and specification— No. 1, Brick	"	2500	100	3	0	0				
778	No. 2, "	"	2500	"	1	17	0				
779	No. 3, " Orcell	"	200	"	4	12	0				
780	No. 4, " "	"	50	"	2	15	3				
781	No. 5, "	"	100,000	"	1	0	3				
782	No. 6, " Bauxite	"	5000	"	3	15	0				
783	No. 7, "	"	10,000	"	1	0	3				
784	No. 8, "	"	15,000	"	1	0	3				
785	No. 9, "	"	10,000	"	1	0	3				
786	No. 10, "	"	7500	"	1	0	3				
787	No. 11, "	"	5000	"	1	0	3				
788	No. 12, "	"	1600	"	1	0	3				
789	No. 19, Wedge	"	2500	"	1	0	3				
790	No. 20, "	"	100	"	2	10	0				
791	No. 21, "	"	100	"	2	0	0				
792	No. 22, "	"	1500	"	2	0	0				

♦ Rates plus 5%.

FIRE BRICKS, ETC.—continued.

Item No.	Description	Country of Manuf're	Estimated Requirements	Rate per	Rate			Name of Contractor
					£	s.	d.	
	Bricks, fire, to drawing No. V. 30·1--106 (Rolling Stock Branch), and specification —continued—							
793	No. 23, Wedge	Vict.	400	100	2	0	0	The Ordish Fire-brick Co. Pty. Ltd.
794	No. 24, "	"	1500	"	1	4	9	
795	No. 25, "	"	1500	"	1	0	3	
796	No. 26, "	"	4000	"	1	0	3	
797	No. 27, "	"	1000	"	1	0	3	
798	No. 28, "	"	2500	"	1	0	3	
799	No. 29, "	"	2000	"	1	0	3	
800	No. 30, "	"	500	"	1	0	3	
801	No. 37, Bull Nose	"	500	"	1	0	3	
802	No. 38, Feather End	"	100	"	1	0	3	
803	No. 39, " "	"	100	"	1	0	3	
804	No. 40, " "	"	3000	"	1	0	3	
805	No. 41, Feeder	"	600	"	1	8	0	
806	No. 42, "	"	500	"	1	8	0	
807	No. 43, "	"	250	"	1	8	0	
808	No. 44, Feather Edge	"	100	"	1	0	3	
809	No. 45, Welch Arch	"	1000	"	2	10	0	
810	No. 52, Slab	"	50	each	0	10	0	
811	No. 53, "	"	4	"	0	6	0	
812	No. 54, "	"	4	"	0	5	0	
813	No. 55, " "	"	100	"	0	6	0	
814	No. 56, "	"	10	"	0	3	0	
815	No. 57, "	"	20	"	0	7	6	
816	No. 58, "	"	30	"	0	15	0	
817	No. 65, Circle	"	500	set of 4 pcs.	0	13	6	
818	No. 66, "	"	2500	100	2	10	0	
819	No. 67, "	"	1000	"	2	0	0	
820	No. 68, "	"	1000	"	2	10	0	
821	No. 69, "	"	1500	"	1	12	0	
822	No. 70, "	"	7500	"	1	17	6	
823	No. 71, "	"	6000	"	1	17	6	
824	No. 72, "	"	1250	"	0	18	0	
825	No. 79, Burner Block	"	4	each	0	3	0	

‡ Rates plus 5%.

FIRE BRICKS, ETC.—continued.

Item No.	Description	Country of Manuf're	Estimated Requirements	Rate per	Rate			Name of Contractor
					£	s.	d.	
Bricks, fire, to drawing No. V. 30-1-106 (Rolling Stock Branch), and specification—continued—								
826	No. 80, Burner Block ...	Vict.	4	each	0	2	6	The Ordish Fire-brick Co. Pty. Ltd.
827	No. 81, „ „ ...	„	4	„	0	7	6	
828	No. 82, „ „ ... (see note)	„	4	„	0	7	6	
829	No. 83, „ „ ...	„	12	„	0	12	6	
830	No. 84, „ „ ...	„	50	„	0	12	6	
831	No. 85, „ „ ...	„	50	„	0	15	0	
832	No. 86, „ „ ...	„	20	„	0	10	0	
833	No. 87, „ „ ...	„	100	„	0	2	6	
834	No. 88, „ „ ...	„	20	„	0	7	6	
835	No. 89, „ „ ...	„	50	„	0	2	6	
836	No. 90, „ „ ...	„	4	„	0	5	0	
837	No. 97, Door Brick ...	„	50	„	0	1	6	
838	No. 98, Door End, R.H. ...	„	50	„	0	1	6	
839	No. 99, „ „ L.H. ...	„	40	„	0	1	6	
840	No. 100, Cone Block ...	„	300	„	0	1	9	
841	No. 101, „ „ ...	„	200	„	0	0	8	
842	No. 102, Nose ...	„	100	„	0	1	6	
843	No. 103, Tube ...	„	20	„	0	1	3	
844	No. 104, „ ...	„	20	„	0	2	3	
845	No. 105, „ ...	„	20	„	0	1	6	
846	No. 106, Distance Piece (see note) ...	„	20	„	0	1	0	
Bricks, fire, to drawing No. L. 3607 (Newport Power Station), and specification—								
847	No. 1, Ordinary, 9" x 4½" x 3" ...	„	40,000	100	1	0	3	
847A	No. 2, Ordinary, 9" x 4½" x 2½" ...	„	300	„	1	0	3	
847B	No. 3, Lump, 12" x 7" x 1" ...	„	200	„	3	15	0	
847C	No. 4, Arch G ...	„	10,000	„	1	0	3	
847D	No. 5, Arch H ...	„	4000	„	1	11	3	
847E	No. 6, Arch T ...	„	200	„	1	0	3	
847F	No. 9, Side and Back Wall Y ...	„	5,000	„	1	0	3	
847G	No. 10, Baffle K ...	„	400	„	5	0	0	
847H	No. 12, Baffle F ...	„	200	„	5	0	0	
847J	No. 18, Guillotine, 204 ...	„	200	„	5	0	0	
847K	No. 19, Soot Blower Wedge, 7 ...	„	100	„	1	0	3	

♦ Rates plus 5%.

FIRE BRICKS, ETC.—continued.

Item No.	Description	Country of Manuf're	Estimated Requirements	Rate per	Rate £ s. d.	Name of Contractor
	Bricks, fire, to drawing No. L. 3607 (Newport Power Station), and specification—continued—					
847L	No. 20, Soot Blower Tile, 4 ...	Vict.	200	100	£8 15 0	The Ordish Fire-brick Co. Pty. Ltd.
847M	No. 21, Soot Blower Tile 5 ...	"	300	"	£10 0 0	
847N	No. 22, Soot Blower Tile 6 ...	"	200	"	£12 10 0	
847P	No. 23, Ash Hopper Tile, 24" x 24" x 3" ...	"	600	each	£0 9 0	
	Bricks, fire, to amended drawing No. 342/37 (Way and Works Branch)—					
848	No. 1, Burner Block ...	"	10	"	£0 2 6	
849	No. 2, Soldering Iron Heater ...	"	50 prs.	pair	£0 3 0	
850	No. 3, Brass Furnace ...	"	100	each	£0 0 6	
851	No. 4, Rect. Block, 18" x 10" x 2" ...	"	40	"	£0 1 11	
852	No. 5, " " 13½" x 11¼" x 2" ...	"	160	"	£0 1 9	
853	No. 6, " " 11¼" x 9½" x 2" ...	"	80	"	£0 1 3	
854-859	Nil					

‡ Rates plus 5%.

FOUNDRY COKE.

(Schedule No. 23)

	Coke, foundry, purified, to specification— "Mt. Pleasant" or "Federal"— (See Note).					
860	f.o.r. Victoria Dock— ex Pymont ...	N.S.W.	4000 tons	ton	4 7 8½	Melbourne Steam-ship Co. Ltd.
860A	ex Port Kembla ...	"		"	4 4 5½	
860B	f.o.r. North Wollongong "Corrimal"—	"		"	2 7 4½	
860C	f.o.r. Victoria Dock— ex Pymont ...	"		"	‡4 5 6	
860D	ex Port Kembla ...	"		"	‡4 2 3	

‡ Less 2½% discount for payment within 14 days of date of receipt of invoice.

PORTLAND CEMENT

(Schedule No. 24)

Item No.	Description	Country of Manuf're	Estimated Requirements	Rate per	Rate £ s. d.	Name of Contractor
861	Cement, Portland, to specification— "Arc" ...	Vict.	} 8000 tons	ton	{ 3 15 6	Australian Cement Ltd.
861A	"Goliath" ...	Tas.		"	{ 3 19 6	
862	Rapid hardening, "Quikardo" ...	Vict.	30 "	"	{ 5 11 0 plus cartage	Australian Cement Ltd.

CONCRETE TROUGHS

(Schedule No. 25)

Troughs, reinforced concrete, to blue print No. 293/39, uncrated—							
863	6' long, for cattle, type "A"	...	Vict.	20	each	<u>f.o.r.</u> <u>Springvale</u> 3 7 0	} Rocla Ltd.
864	" " " type "B"	...	"	3	"	4 0 6	
865	8' long, for pigs, type "C"	...	"	5	"	2 6 8	
866	" " " type "D"	...	"	3	"	3 4 9	
867-869	—Nil						

BOOKS, ETC.

(Schedule No. 26)

*†880	Books— Manifold, 14 $\frac{3}{4}$ " x 9", bound on 14 $\frac{3}{4}$ " edge, 100 leaves in triplicate, to specification	Vict.	5 doz.	dozen	4 19 0	Lamson Paragon Ltd.
-------	---	-------	--------	-------	--------	---------------------

PAPER BAGS, DRAWING PAPER, ETC.

(Schedule No. 27)

Item No.	Description	Country of Manuf're	Estimated Requirements	Rate per	Rate			Name of Contractor
					£	s.	d.	
†900	Bags, paper, brown, long— 1 lb. ...	Vict.	1,000,000	1000	1	0	5 3	Edwards Dunlop & Co. Ltd.
†901	2 „ ...	„	1,500,000	„	1	0	6 11	
†902	3 „ ...	„	750,000	„	1	0	9 7	
†903	4 „ ...	„	1,000,000	„	1	0	11 9	
†904	6 „ ...	„	300,000	„	1	0	14 1	
†905	8 „ ...	„	150,000	„	1	0	18 1	
†906	Bags, paper, brown, kraft, heavy— 1 lb. ...	„	10,000	cwt.	1	3	6 0	
†907	2 „ ...	„	7000	„	1	3	6 0	
†908	3 „ ...	„	5000	„	1	3	6 0	
†909	4 „ ...	„	5000	„	1	3	6 0	
†910	6 „ ...	„	3600	„	1	3	6 0	
†911	8 „ ...	„	9000	„	1	3	6 0	
†912	10 „ ...	„	1200	„	1	3	6 0	
†913	12 „ ...	„	5000	„	1	3	6 0	
†914	16 „ ...	„	2000	„	1	3	6 0	
†915	Bags, paper, confectionery— 4 oz. ...	„	120,000	1000	1	0	3 5	Sands & McDougall Pty. Ltd.
†916	8 „ ...	„	200,000	„	1	0	4 4	
†917	16 „ ...	„	200,000	„	1	0	5 8	
†918	Bags, paper, coin, 6½" x 4½"	„	20,000	„	1	0	8 6	
†919	Boxes, cardboard, 7½" x 4" x 2½" inside	„	80 doz.	doz.	0	1	10	
*†922	Cartons, library book, 60 point material, full flaps— Single, 5½" x 2" x 8½"	Vict.	1000	each	1	0	0 3½	Corrugated Fibre Container Pty. Ltd.
*†923	Double, 5½" x 3" x 8"	„	1500	„	1	0	0 4	
†924	Cloth, tracing, pencil, single dull, "Imperial," 30" wide, in rolls of 24 yards	U.K.	50 rolls	roll	3	15	0	W. & G. Dean Pty. Ltd.
*†925	Cloth, tracing, "Sagars," in rolls of 24 yards— 30" wide	„	50 „	„	3	13	6	
*†926	36"/38" wide	„	30 „	„	4	2	6	

† { Items Nos. 900 to 905. Plus 10%, less 20% (see note) } Less 3¼% discount for payment
 † { " " 906 to 914. Less 5%, plus 8/2 per cwt. } within 7 days of date of receipt
 † { " " 915 to 917. Plus 7%, less 20% (see note) } of invoice, or 2½%—30 days.
 † { Item No. 918. Less 3¼% discount for payment within 7 days of date of receipt of invoice, }
 † { or 2½%—30 days. }
 † { Items Nos. 922 and 923. Less 3½% discount for payment within 10 days of date of }
 † { receipt of invoice, or 2½%—30 days. }

NOTE—2½%—30 days means 2½% discount for payment by end of month following month of delivery.

PAPER BAGS, DRAWING PAPER, ETC.—continued.

Item No.	Description	Country of Manuf're	Estimated Requirements	Rate per	Rate £ s. d.	Name of Contractor
†931	Envelopes— Paper, "Barrett's" adding machine, 2½" wide, in rolls of approx. 80 yards, "Cryterion"	N.S.W.	300 rolls	100 rolls	‡2 18 3	} Edwards Dunlop & Co. Ltd.
†932	Paper, "Burroughs" adding machine, 3¾" wide, in rolls of approx. 80 yards "Cryterion"	"	750 "	"	‡4 5 9	
†933	Paper, brown, 60 lb. substance, gummed, "Gumleaf"— ¾" wide, in rolls of approx. 625 ft. ...	Vict.	500 lbs.	lb.	‡0 1 2	} Shovelton & Storey
†934	¾" " " " " 125 ft. ...	"	400 "	"	‡0 1 2	
†935	2" " " " " 550 ft. ...	"	750 "	"	‡0 1 2	
†936	Paper, drawing, cartridge, 60" wide, continuous, in rolls of 25 yards, "Arcus" No. 475	U.K.	100 rolls	roll	1 6 0	Max Wurcker (1930) Pty. Ltd.
†940	Paper, tracing, unoiled, continuous, in rolls of 25 yards, "Alliance"— 30" wide, No. 2490 ...	U.K.	50 rolls	roll	‡0 9 9	} Harding & Halden Pty. Ltd.
†941	40" " " " " ...	"	80 "	"	‡0 13 0	

944-959—Nil

† { Items Nos. 931 and 932. Less 3¼% discount for payment within 7 days of receipt of invoice, or 2½%—30 days.
 Items Nos. 933 to 935. Less 7½% trade discount and less a further 3¼% for payment within 7 days of date of receipt of invoice or 2½%—30 days.
 Items Nos. 940 and 941. Less 2½%—30 days, i.e. for payment by end of month following month of delivery.

CARBON PAPER.

(Schedule No. 28)

†960	Paper, carbon, "Reflex", to specification— "Addressograph" machine, black, 10" x 4"	Vict.	5000 sh'ts	100 sheets	0 2 5	} Ramsay & Hall Pty. Ltd.
†961	Billing, blue, 16" x 13"	"	24,000 "	"	0 4 7	
†962	"Ditto" machine, blue, 39" x 26", (Hectograph)	"	1800 "	"	5 10 0	
Pen—						
†964	17½" x 7½" ...	Vict.	2000 sh'ts	100 sheets	0 3 9	} Ramsay & Hall Pty. Ltd.
†965	17½" x 10" ...	"	2000 "	"	0 4 7	
†966	18½" x 16½" ...	"	3500 "	"	0 9 2	
†967	Pencil, blue, coated two sides on 20-lb. paper, extra rich 17½" x 11¼"	"	3000 "	"	0 7 11	
†968	Pencil, blue, coated one side on 9-lb. paper, to produce 5 copies— 8" x 4" ...	"	2000 "	"	0 1 4	
†969	11" x 6" ...	"	18,000 "	"	0 1 4	
†970	11" x 9" ...	"	5000 "	"	0 3 1	
†971	11½" x 11½" ...	"	5000 "	"	0 3 9	
†972	12" x 5" ...	"	120,000 "	"	0 1 7	
†973	13" x 5" ...	"	Nil	"	"	
†974	13" x 8" ...	Vict.	250,000 sh'ts	100 sheets	0 2 8	Ramsay & Hall Pty. Ltd.

CARBON PAPER—continued.

Item No.	Description	Country of Manuf're	Estimated Requirements	Rate per	Rate £ s. d.	Name of Contractor.	
Paper, carbon, "Reflex," to specification— continued—							
Pencil, blue, coated one side on 9 lb. paper, to produce 5 copies—continued—							
975	15" x 5"	Vict.	5000 sh'ts	100 sheets	0 2 2	} Ramsay & Hall Pty. Ltd.	
976	15" x 8"	"	1200 "	"	0 3 10		
977	15" x 9"	"	5000 "	"	0 4 5		
978	17" x 12½"	"	15,000 "	"	0 5 9		
† 979	18" x 5½"	"	15,000 "	"	0 2 8		
980	19" x 9"	"	5000 "	"	0 4 6		
981	24" x 4½"	"	6000 "	"	0 3 1		
982	27" x 5"	"	3000 "	"	0 3 7		
Typewriting, black—							
To produce 20 copies—							
† 983	13" x 8"	"	80,000 "	"	0 2 1	} Ramsay & Hall Pty. Ltd.	
984	16" x 13"	"	12,000 "	"	0 4 3		
To produce 10 copies—							
† 985	13" x 8"	"	2500 "	"	0 2 1		
986	17" x 13"	"	10,000 "	"	0 4 3		
To produce 6 copies—							
† 987	13" x 8"	"	160,000 "	"	0 2 2		
988	16" x 13"	"	5000 "	"	0 4 5		
To produce 3 copies—							
† 989	10½" x 8½"	"	60,000 "	"	0 1 10		
990	11" x 7½"	"	12,000 "	"	0 2 0		
† 991	17½" x 7½"	"	8000 "	"	0 3 0		
992	17½" x 10"	"	10,000 "	"	0 3 10		
† 993	Typewriting, blue, to produce 3 copies, 12" x 12"	"	60,000 "	"	0 3 5		
† 994	Typewriting, for "Fanfold" machine, blue, standard weight, 16" x 8½", on 5" plain paper	"	1800 "	"	0 10 6		
Paper, carbon, typewriting, for "Parafold" attachment, black—							
† 995	6 part sets	"	200 sets	set	0 0 10½	} Lamson Paragon Ltd.	
996	7 " "	"	500 sets	"	0 1 0		
997-1009—Nil							

SANITARY PAPER

(Schedule No. 29)

Item No.	Description	Country of Manuf're	Estimated Requirements	Rate per	Rate			Name of Contractor
					£	s.	d.	
†1011	Paper, sanitary, toilet, to specification— Round, in 10-oz. rolls, 4½" x 6", "Ajax", in tea chests of 1-gross rolls, (see note)	Vict.	400 gross rolls	gross rolls	‡3	11	0	Andrew Jack, Dyson & Co. Pty. Ltd.
†1012	Oval, in 8-oz. slotted rolls, 4" x 13¼", "Marillo"	N.S.W.	500 "	100 rolls	{‡2	4	6	
†1013	Refills, in packets, folded singly, "Safix"	"	300 gross pkts.	gross pkts.	{‡4	7	0	British Patent Perforated Paper Co. Pty. Ltd.
1014-1019	Nil				{f.o.b. or f.o.r. Sydney			

† { Item No. 1011. Less 3½% discount for payment within 7 days of date of receipt of invoice, or 2½%—30 days.
Items Nos. 1012 and 1013. Less 2½%—30 days.

NOTE—2½%—30 days means 2½% discount for payment by end of month following month of delivery.

PRINTERS' INK, ETC.

(Schedule No. 30)

†1020	Compound, "Exstatic"	Vict.	36 lbs.	lb.	0	4	3	Sidney Cooke Ltd.
†1022	Dryers, cobalt elastic	Vict.	60 lbs.	lb.	0	4	6	Sidney Cooke Ltd.
†1023	Glue, flexible	"	600 "	"	0	0	7	R. Collie & Co. Pty. Ltd.
†1024	Ink, printing, letterpress, to specification— Black	"	500 "	"	0	1	0	Sidney Cooke Ltd.
†1025	" half tone, "Excelsior Set-fast" ...	"	1200 "	"	0	3	6	R. Collie & Co. Pty. Ltd.
†1026	Blue, Celestial	"	40 "	"	0	4	6	} Sidney Cooke Ltd.
†1027	Bronze Blue, in 1-lb. tins	"	4 "	"	0	4	6	
†1028	Green, Veredene	"	150 "	"	0	4	0	
†1029	Yellow, mid.	"	60 "	"	0	2	6	
†1030	Lemon, yellow	"	12 "	"	0	2	6	

PRINTERS' INK, ETC.—continued.

Item No.	Description	Country of Manuf're	Estimated Requirements	Rate per	Rate £ s. d.	Name of Contractor
	Ink, printing, letterpress, to specification— continued—					
†1031	Persian Orange	Vict.	12 lbs.	lb.	0 5 0	Sidney Cooke Ltd.
†1032	Quick drying, 1st quality, half-tone dense black, "Process No. 1"	"	600 "	"	0 5 3	R. Collie & Co. Pty. Ltd.
†1033	Quick drying, 1st quality, half-tone mid photo brown red shade	"	45 "	"	0 5 0	} Sidney Cooke Ltd.
†1034	Red, middle	"	14 "	"	0 3 0	
†1035	Red, Victor	"	500 "	"	0 3 6	
†1036	Violet	"	8 "	"	0 5 0	
†1037	Violet, copying, in 1-lb. tins	"	Nil	"	"	
	Ink, ticket printing, letterpress, flat, smooth, to specification—					
*1038	Blue, No. 22	Vict.	160 lbs.	lb.	0 2 6	} Sidney Cooke Ltd.
*1039	Blue, Pale	"	160 "	"	0 2 6	
*1040	Brown	"	160 "	"	0 2 6	
*1041	Buff	"	80 "	"	0 2 6	
*1042	Cerise	"	800 "	"	0 2 6	
*1043	Green	"	800 "	"	0 2 6	
*1044	Grey, No. 23	"	200 "	"	0 2 6	
*1045	Maroon	"	10 "	"	0 3 6	
*1046	Orange	"	900 "	"	0 2 6	
*1047	Red	"	200 "	"	0 3 6	
*1048	Violet	"	150 "	"	0 3 6	
*1049	Yellow	"	200 "	"	0 2 6	
†1051	Preparation, transparent tint	Vict.	20 lbs.	lb.	0 3 0	} Sidney Cooke Ltd.
†1052	Solution, lye, in 1-gallon jars	"	6 gals.	gal.	0 5 0	
†1053	Solution, roller wash, in 4-gallon drums	"	1000 "	"	0 3 3	
†1054	Solution, "Sprayomatic"	"	50 "	"	0 10 0	
†1055	Varnish, letterpress, lowering	"	30 "	"	0 11 6	

RUBBER STAMPS ETC.

(Schedule No. 31)

†1074	Pads, self-inking, No. 1, 4½" x 2½", "Light- ning"— Purple	N.S.W.	600	each	0 1 1	} Excelsior Supply Co. Pty. Ltd.
†1075	Not inked	"	600	"	0 1 1	
†1079	Stamps, dating, "Acme"— No. 1½	N.S.W.	60 doz.	doz.	0 18 0	} Excelsior Supply Co. Pty. Ltd.
†1080	No. 2	"	5 "	"	1 4 0	

BOTTLES, TUMBLERS, ETC.

(Schedule No. 32)

Item No.	Description	Country of Manuf're	Estimated Requirements	Rate per	Rate			Name of Contractor
					£	s.	d.	
*1090	Bottles, glass, French, 3 oz., round, M.800, (see note)	Vict.	200 doz.	doz.	0	1	2½	Australian Glass Manfrs. Co. Pty. Ltd.
1091	Decanters, glass, 1½ pint	N.S.W.	10 "	"	1	12	6	
*1092	Jars, glass, Leclanche, outer, for No. 2 porous pots	"	50 "	"	†‡	0	7 6	Crown Crystal Glass Pty. Ltd.
*1093	Tumblers, glass, unbadged, 10 oz., No. 108 type	"	5000 "	"		0	3 9	
1094-1109	—Nil							

†‡ Less 10% trade discount, plus cost of packages.

CORKS, BUNGS, ETC.

(Schedule No. 33)

Corks—									
*1110	Axle-box, large quart and extra tapers	Vict.	1800 gross	gross	†	0	3	0	Cork & Seals Pty. Ltd.
*1111	Axle-box, small	"	24 "	"	†	0	3	0	
*1112	Bungs, 1" tapered to ¾" x 1¼" long ...	"	4 "	"	†	0	4	9	
*1113	Bungs, 1½" tapered to 1⅜" x 1¼" long...	"	24 "	"	†	0	9	6	H. A. Waxman & Co. Pty. Ltd.
*1114	Bungs, 1¾" for 5-gal. drums	"	24 "	"	†	0	18	0	
*1115	Phial, No. 5	"	10 "	"	†	0	1	11	Cork & Seals Pty. Ltd.
*1116	Roof Lamp, 1¼" tapered to 1⅜" x 1¼" long	"	5 "	"	†	0	6	9	
*1117	Shrive, 1¼" tapered to 1⅜" x ⅝" long ...	"	5 "	"	†	0	2	9	
†1118	Cork, granulated, sheet, 3' x 2' x ⅛"	"	100 sheets	sheet	†	0	0	10½	G. P. Embelton & Co.
1119-1129	—Nil								

† { Items Nos. 1110 to 1117.—Less 2½% discount for payment within 14 days of date of receipt of invoice.
 { Item No. 1118.—Less 2½% discount for payment within 7 days of date of receipt of invoice.

CHEMICALS, ETC.

(Schedule No. 34)

Item No.	Description	Country of Manuf're	Estimated Requirements	Rate per	Rate £ s. d.	Name of Contractor
1130	Acetone, in 1-gallon jars	N.S.W.	20 gals.	gal.	0 12 0	E. P. Keogh Pty. Ltd.
	Acid—					
1131	Acetic, glacial, chemically pure, in winchester quarts, "I.C.I."	Vict.	20 lbs.	lb.	0 2 6	Henry H. York & Co. Pty. Ltd.
1132	Hydrochloric, chemically pure, to specification, in winchester quarts, "I.C.I."	"	300 "	"	0 1 6	
	Hydrochloric, Muriatic, or Spirits of Salts, commercial, to specification, "I.C.I."—					
1133	In 3-gal. jars, in lots of 19 to 49 ...	"	400 cwt.	cwt.	1 3 0	
1134	" " " 50 or over	"		"	1 2 6	
1135	In winchester quarts ...	"	25 "	"	1 7 6	
1136	Nitric, chemically pure, to specification, in winchester quarts, "I.C.I."	"	450 lbs.	lb.	0 1 9	
	Nitric, commercial, to specification, "Commonwealth Fertilisers"—					
1137	In 3-gal. jars	"	30 cwt.	"	0 0 7½	
1138	In winchester quarts	"	250 lbs.	"	0 0 9	
1139	Oxalic, in 1 cwt. kegs or bags	U.K.	2 cwt.	cwt.	11 4 0	H. B. Selby & Co. Pty. Ltd.
1140	Sulphuric, chemically pure, to specification, in ½-gal. stoppered bottles, each containing 9 lb., "Commonwealth Fertilisers"	Vict.	630 lbs.	lb.	0 1 6	Henry H. York & Co. Pty. Ltd.
	Sulphuric, commercial, to specification, "Commonwealth Fertilisers"—					
1141	In 3-gal. jars	"	60 cwt.	ton	10 6 6	
1142	In winchester quarts	"	120 lbs.	lb.	0 0 3	
	Sulphuric, for storage batteries, to specification, in 3-gal. jars—					
1143	S.G. 1-100 to 1-215, in lots of 52 jars and over	"	20 tons	cwt.	0 11 3	Commonwealth Fertilisers & Chemicals Ltd.
	S.G. 1-216 to 1-300—					
1144	In lots of 36 to 51 jars	"	6 "	"	0 12 11	
1144A	" 52 jars and over	"		ton	11 19 0	
1145	Ammonia, liquid, S.G. .890— Commercial, in winchester quarts, "R. J. Fletcher"	"	500 lbs.	lb.	0 0 5½	Henry H. York & Co. Pty. Ltd.
1146	Chemically pure, in winchester quarts, "Standard Laboratories"	"	100 "	"	0 1 10	E. P. Keogh Pty. Ltd.
†1148	Borax, powdered, in 1 cwt. bags, "20 Mule"	U.S.A.	10 "	cwt.	1 15 6	W. & G. Dean Pty. Ltd.
†1149	Carbon Di-sulphide, in 5-gal. drums, cased (see note)	Vict.	500 gals.	drum	2 5 3	Imperial Chemical Industries of A. S. N.Z. Ltd. (Agricultural Chem. Co.)
†1149A	" " " " "	N.S.W.		"	2 6 9	
1150	Carbon Tetra-chloride, coloured red, to specification, in 5-gallon drums	U.K.	35 cwt.	lb.	0 1 0	E. P. Keogh Pty. Ltd.

CHEMICALS, ETC.—continued

Item No.	Description	Country of Manuf're	Estimated Requirements	Rate per	Rate			Name of Contractor
					£	s.	d.	
1151	Compound, "Agral L," in 28-lb. tins ...	Vict.	2500 lbs.	lb.	{ 0 4 0			Ramsay & Treganowan Ltd.
	Compound, degreasing—				Less 10%			
†1152	"Colosyl W.X. Special" ...	"	90 tons	ton	48 0 0			F. V. Richards
†1152A	"Hart's," in drums of approx. 3-cwt. ...	"			"	48 0 0		
1153	Mercury, in 7-lb. bottles ...	Canada	112 lbs.	lb.	0 15 6			Felton, Grimwade & Duerdins Pty. Ltd.
1154	Muriate of Ammonia, (sal ammoniac), fine, in 1-cwt. bags, to specification	N.S.W.	1 ton	ton	38 17 0			Imperial Chemical Industries of A. & N.Z. Ltd. (General Chemicals Section)
†1155	Muriate of Ammonia, (sal ammoniac), lump, in 1-cwt. kegs, "I.C.I."	"	5 cwt.	cwt.	1 18 6			Henry H. York & Co. Pty. Ltd.
†1156	Shellac, brown, in 28 or 56 lb. packages, "T.N."	India	6 "	lb.	0 3 5			W. & G. Dean Pty Ltd.
†1158	Silver Nitrate, crystal, in 25 or 50 oz. bottles, as ordered	Vict.	72 lbs.	oz. avoird.	0 4 2			H. B. Selby & Co. Pty. Ltd.
†1159	Soda Ash, for electroplaters' use, "I.C.I."	South Aust.	5 cwt.	cwt.	0 18 6			Henry H. York & Co. Pty. Ltd.
1160	Soda, caustic, liquid, 41.3% NaOH, to specification, in 10 gallon drums, approx. 16 to the ton	Vict.	50 tons	ton	12 8 6			Imperial Chemical Industries of A. & N.Z. Ltd. (Alkali/Phosphate Section)
	Soda, caustic, flaked, 98/99 % NaOH—							
1161	In 1-lb. tins, (in case lots of 72 tins)	"	15,000 tins	doz. tins	0 11 9			
1163	Soda, caustic, powdered, for soda cells, to specification	...	Nil			
†1164	Sodium Bi-carbonate, No. 3, in bags of 186½-lb. or 190-lb.	South Aust.	15 cwt.	ton	26 0 6			Imperial Chemical Industries of A. & N.Z. Ltd. (Alkali/Phosphate Section)
1165	Sodium Metasilicate, in 1 cwt. bags (in 1-ton lots), "Ardesy" (see note)	N.S.W.	40 "	"	26 15 0			Ramsay & Treganowan Ltd.
1166	Sulphur, flowers of, in 28-lb. packages, "Commonwealth Fertilisers"	Vict.	1 "	lb.	0 0 2½			Henry H. York & Co. Pty. Ltd.
†1167	Tri-Sodium Phosphate, in 140-lb. bags (in 1 ton lots of 16 bags), (see note)	"	15 tons	ton	42 0 0			Imperial Chemical Industries of A. & N.Z. Ltd. (Alkali/Phosphate Section)
1170-1209	—Nil							

‡ Plus cartage.

HELIOGRAPHIC PROCESS MATERIALS, ETC.

(Schedule No. 35)

Item No.	Description	Country of Manuf're	Estimated Requirements	Rate per	Rate			Name of Contractor
					£	s.	d.	
†1210	Carbons, for arc lamps, 12" long x 13 m.m. diameter, solid	Canada	1000	100	3	10	0	Harding & Halden Pty. Ltd.
†1211	Linen, dyeline, 1st quality, including developer, in rolls of 20 yards, "Oce"— 30" wide	Vict.	50 rolls	roll	2	18	0	} Oce Sensitizing Co.
†1212	40" "	"	50 "	"	3	12	5	
†1215	Paper, acute, transparent, in rolls of 20 yards— 30" wide	Holland	20 "	roll	5	5	6	} Oce Sensitizing Co.
†1216	40" "	"	10 "	"	8	5	0	
†1217	Paper, dyeline, medium, 110 grams, including developer, in rolls of 20 yards, "Oce"— 31" wide	Vict.	1800 "	"	0	11	8	} Oce Sensitizing Co.
†1218	40" "	"	400 "	"	0	14	7	
†1219	Paper, ferro prussiate, air mail, 55 grams, 30" wide x 20 yards long, "Alliance"	"	10 "	"	0	8	10	Harding & Halden Pty. Ltd.
†1221	Paper, heliographic, 150 gr., water bath, 30" wide x 20 yards long, "Arcus"	Vict.	20 rolls	roll	0	15	6	Max Wurcker (1930) Pty. Ltd.
†1222	Paper, reprints, 20 yards long, "Alliance"— 30" wide	"	15 "	"	0	11	8	} Harding & Halden Pty. Ltd.
†1223	40" "	"	10 "	"	0	14	7	
†1224	Paper, sepia, thin, negative, in rolls of 20 yards— 30" wide, "Highlite"	"	100 "	"	†1	10	0	Blue Printing Pty. Ltd.
†1225	40" " "Arcus"	"	5 "	"	1	13	9	Max Wurcker (1930) Pty. Ltd.
1226-1229	—Nil							

† Less 10% trade discount.

PHOTOGRAPHIC MATERIALS

(Schedule No. 36)

1230	Acid, Boric, crystals, chemically pure, "Kodak"	U.S.A.	25 lbs.	lb.	†0	1	4	} Kodak (A'asia) Pty. Ltd.
1231	Acid, Citric, in 1-lb. bottles, "Kodak"	N.S.W.	10 "	"	†0	3	6	
1232	Acid, Pyrogalllic, in 1-lb. bottles, "Kodak"	U.K.	5 "	"	†1	3	3	
1233	Albums, 12 leaves, loose leaf, 9½" x 6½", "Kodak"	Vict.	25	each	†0	3	1	} Kodak (A'asia) Pty. Ltd.
†1235	Chrome, Alum, in 1-lb. bottles, "Kodak"	U.S.A.	56 "	lb.	†0	2	9	
1236	Ferri-Ammon-Citrate, (green scales), "Tyrer's"	U.K.	300 "	"	0	7	0	H. B. Selby & Co. Pty. Ltd.
1237	Hydroquinone, in 1-lb. bottles, "Kodak"	U.S.A.	56 "	"	†0	9	1	} Kodak (A'asia) Pty. Ltd.
1238	Metol, in 1-lb. bottles, "Kodak"	"	28 "	"	†1	0	2	
1239	Opaque, "Kodak," No. 1 size	Vict.	20 tubes	tube	†0	1	3	
1241	Potassium Bichromate, in paper packets	U.K.	56 "	lb.	0	2	6	} H. B. Selby & Co. Pty. Ltd.
1242	Potassium Bromide, in paper packets	"	100 "	"	0	3	3	
1243	Potassium Carbonate, in paper packets	U.S.A.	50 "	"	0	2	0	
1244	Potassium Ferricyanide, in 1-lb. bottles	U.K.	112 "	"	0	8	0	
1245	Soda Bisulphite, in 28-lb. tins	Vict.	112 "	"	0	0	9	

† Less 2½% discount for payment by end of month following month of delivery.

PHOTOGRAPHIC MATERIALS.—continued.

Item No.	Description	Country of Manuf're	Estimated Requirements	Rate per	Rate			Name of Contractor
					£	s.	d.	
1246	Soda Carbonate, anhydrous, pure, in 28-lb. tins	Vict.	224 lbs.	lb.	0	0	6	H. B. Selby & Co. Pty. Ltd.
1247	Soda Hyposulphite, in 1-cwt. boxes, "Kodak"	"	50 cwt.	cwt.	1	11	5	
1248	Soda Sulphide, in 1-lb. bottles	U.K.	28 lbs.	lb.	0	1	6	H. B. Selby & Co. Pty. Ltd.
1249	Soda Sulphite, anhydrous, in 28-lb. sealed tins	Vict.	300 "	"	0	0	6	
1250	Covers, glass, for lantern slides— 3¼" x 3¼", "Kodak" ...	U.K.	150	dozen	10	0	11	Kodak (A'asia) Pty. Ltd.
1252	Film— Cine, panchromatic, in 100' rolls, including processing, "Eastman Kodak"	Vict.	20 rolls	roll	1	13	9	Kodak (A'asia) Pty. Ltd.
1253	Cine, Kodachrome, 16 m.m., regular or type "A," as ordered, in 100' rolls, including processing, "Eastman Kodak"	"	60 "	"	2	19	3	
1254	Cut, "Panatomic X" or "Super XX," as ordered— 4¼" x 3¼" ...	"	1 gross	dozen	10	3	0	Kodak (A'asia) Pty. Ltd.
1255	5" x 4" ...	"	4 "	"	10	4	3½	
1256	6½" x 4½" ...	"	8 "	"	10	6	0	
1257	12 c.m. x 9 c.m. ...	"	1 "	"	10	3	10½	
1258	Cut, "Super Green Hyperchrome"— 4¼" x 3¼" ...	"	1 "	gross	1	10	9	
1259	5" x 4" ...	"	4 "	"	12	9	6	
1260	6½" x 4½" ...	"	12 "	"	13	4	6	
1261	12 c.m. x 9 c.m. ...	"	1 "	"	12	4	3	
1262	Pack "Panatomic X" or "Super XX," as ordered— 4¼" x 3¼" ...	"	150 pkts.	pkt.	10	5	3½	
1263	12 c.m. x 9 c.m. ...	"	40 "	"	10	6	1½	
1264	Process, panchromatic, "Kodak"— 6½" x 4½" ...	"	70 gross	dozen	10	6	0	
1265	8½" x 6½" ...	"	1 "	"	10	11	7½	
1266	Contrast process, "Kodak"— 6½" x 4½" ...	"	14 "	"	10	5	4½	
1267	8½" x 6½" ...	"	1 "	"	10	9	11½	
1268	Sheet, process, "Kodak"— 12" x 10" ...	"	1 "	"	1	4	6½	
1269	15" x 12" ...	"	1 "	"	2	5	3½	
1270	20" x 16" ...	"	1 "	"	4	6	3	
1271	24" x 20" ...	"	1 "	"	6	9	4½	
1272	30" x 24" ...	"	1 "	"	9	14	0½	

† Less 2½% discount for payment by end of month following month of delivery.

PHOTOGRAPHIC MATERIALS.—continued.

Item No.	Description	Country of Manuf're	Estimated Requirements	Rate per	Rate f a. d.	Name of Contractor
Film—continued—						
Spools, photographic roll, "Verichrome"—						
1273	2½" x 3½", 8 exposures, No. 120 ...	Vict.	300 rolls	roll	†0 1 2½	Kodak (A'asia) Pty. Ltd.
1274	2½" x 4½", 8 " No. 116 ...	"	240 "	"	†0 1 5	
1275	3½" x 4½", 6 " No. 118 ...	"	50 "	"	†0 1 10	
1276	3½" x 5½", 6 " No. 122 ...	"	420 "	"	†0 2 1½	
1277	5" x 4", 6 " No. 153 ...	"	12 "	"	†0 2 1½	
1278	Globes, flash light, "Sashalite" ...	U.K.	200	each	†0 1 9	
Measures, glass—						
1282	16 oz., graduated in ounces ...	Vict.	12	each	†0 2 10	Kodak (A'asia) Pty. Ltd.
1283	Mounting Tissue, dry, 24" x 20", "Kodak" ...	"	6 reams	ream	†4 5 0	
Paper, bromide, single weight, any surface ordered, "Kodak"—						
1286	25' long x 25" wide ...	Vict.	72 rolls	roll	†1 3 9	Kodak (A'asia) Pty. Ltd.
1287	25 " x 30" " ...	"	24 "	"	†1 8 1	
1288	25' " x 40" " ...	"	12 "	"	†1 17 9	
1289	6½" x 4½" ...	"	150 gross	gross	†0 13 3½	
1290	8½" x 6½" ...	"	200 "	"	†1 3 11½	
1291	10" x 8" ...	"	300 "	"	†1 14 6	
1292	12" x 10" ...	"	20 "	"	†2 11 9	
1293	15" x 12" ...	"	12 "	"	†3 17 7½	
1294	20" x 16" ...	"	2 "	"	†6 18 0	
Paper, bromide, double weight, any surface ordered, "Kodak"—						
1295	25' long x 25" wide ...	"	80 rolls	roll	†1 7 4½	
1296	25' " x 30" " ...	"	30 "	"	†1 12 4½	
1297	25' " x 40" " ...	"	15 "	"	†2 3 1½	
1298	6½" x 4½" ...	"	10 gross	gross	†0 15 3½	
1299	8½" x 6½" ...	"	10 "	"	†1 7 7½	

† Less 2½% discount for payment by end of month following month of delivery.

PHOTOGRAPHIC MATERIALS—continued.

Item No.	Description	Country of Manuf're	Estimated Requirements	Rate per	Rate			Name of Contractor
					£	s.	d.	
1300	Paper, bromide, double weight, any surface ordered, "Kodak"—continued— 10" x 8"	Vict.	10 gross	gross	†1	19	8	Kodak (A'asia) Pty. Ltd.
1301	12" x 10"	"	4 "	"	†2	19	6	
1302	15" x 12"	"	10 "	"	†4	9	3	
1303	18" x 16"	"	15 "	"	†7	2	10	
1304	20" x 16"	"	15 "	"	†7	18	8	
1305	25" x 14½"	"	2 "	"	†8	19	10	
1306	28" x 16"	"	20 "	"	†11	2	2	
1307	28" x 18"	"	10 "	"	†12	10	0	
1308	Paper, Bromide, "Linotone," 39" wide x 60' long	"	10 rolls	roll	†4	8	3	
1309	Paper, Photostat, 18" wide x 350' long, "Kodak"	"	100 "	"	†8	18	3	
1310	Paper, Bromide, post cards, "Kodak"	"	300 gross	gross	†0	9	11	
1311	Paper, "Linotone," 39" wide x 100' long	"	100 rolls	roll	†7	7	1½	
1311A	" " 41" " " "	"		"	"	†7	14	
1312	Plates, lantern, "Austral," 3¼" x 3¼"	"	4 gross	dozen	†0	2	3	
1314	Plates, photographic, dry, orthochromatic backed, "Austral"— 6½" x 4¾"	Vict.	20 dozen	dozen	†0	5	7½	Kodak (A'asia) Pty. Ltd.
1315	8½" x 6½"	"	10 "	"	†0	10	1½	
1316	Plates, process, "Austral"— 6½" x 4¾"	"	10 "	"	†0	4	10½	
1317	8½" x 6½"	"	10 "	"	†0	9	4½	
1318	12" x 10"	"	12 "	"	†1	3	5½	
1319	15" x 12"	"	12 "	"	†2	6	10½	
1320	20" x 16"	"	12 "	"	†4	7	0	
1321	24" x 20"	"	12 "	"	†7	7	0	
1322	Plates, process, panchromatic, "Austral"— 8½" x 6½"	"	5 "	"	†0	11	7½	
1323	12" x 10"	"	2 "	"	†1	8	0½	
1324	15" x 12"	"	2 "	"	†2	11	11½	
1325	Plates, backed, "Panatomic X," "Super XX" or "Ortho X," as ordered— 5" x 4"	"	3 "	"	†0	4	8½	
1326	6½" x 4¾"	"	200 "	"	†0	6	9	
1327	8½" x 6½"	"	30 "	"	†0	12	4½	
1328	12 cm. x 9 cm.	"	30 "	"	†0	4	3	
1329-1339	—Nil							

† Less 2½% discount for payment by end of month following month of delivery.

DISINFECTANTS

(Schedule No. 37)

Item No.	Description	Country of Manuf're	Estimated Requirements	Rate per	Rate			Name of Contractor
					£	s.	d.	
	Disinfectant, liquid—							
†1341	Eucalyptus, in 4 gallon drums, "Lypta White"	Vict.	800 gals.	Imp. gal.	†0	6	6	Lustral Chemical Co. Pty. Ltd.
	Low Grade, to specification—							
†1343	In the Corporation's 40/45 gallon drums, "Valcol"	Vict.	3000 gals	Imp. gal.	†0	1	2	} Arthur Vale & Co. Pty. Ltd.
†1344	In the Corporation's 4 or 5 gallon drums "Valcol"	"	2200 "	"	†0	1	2	
†1345	In 1 gallon tins "Phenyle"	"	3000 "	"	†0	2	6	Lustral Chemical Co. Pty. Ltd.
†1346	Oil, for use in urinals, in 4 gallon tins, "Ortlands"	"	240 "	"	0	3	0	S. C. Ortland Pty. Ltd.
†1347	"Soluble" 3449, in 4 gallon drums	"	1000 "	"	†0	5	0	Arthur Vale & Co. Pty. Ltd.
1348-1349	—Nil							

† Less 2½% discount for payment within 14 days of date of receipt of invoice.

METHYLATED SPIRITS, TURPENTINE, ETC.

(Schedule No. 38)

	Spirits, methylated, to specification—							
†1350	In Contractor's 4, 5 or 6 gall. drums	Vict.	} 800 gals.	gal.	0	3	3	} J. L. Lennard Pty. Ltd.
†1351	In Corporation's 4, 5 or 6 gall. drums	"		"	"	0	2	
†1352	In Contractor's 44 gallon drums	"	} 4000 "	"	‡0	2	7½	
†1353	In Corporation's 44 gallon drums	"		"	"	0	2	
	Turpentine Substitute, volatile mineral spirit, paint thinners, to specification—							
†1354	In 4 gallon tins, "Petropine"	U.S.A.		"	0	2	1	Vacuum Oil Co. Pty. Ltd.
†1355	In 4-gallon drums, "Atlantic"	"	} 10,000 "	"	0	2	2½	Atlantic Union Oil Co. Ltd.
†1356	In 40/45 gallon drums, "Petropine"	"		"	"	0	1	7½
1357-1359	—Nil							

‡ See note "Packages."

INDUSTRIAL GASES AND CALCIUM CARBIDE

(Schedule No. 39)

Item No.	Description	Country of Manuf're	Estimated Requirements	Rate per	Rate			Name of Contractor
					£	s.	d.	
1360	Air, compressed, in cylinders of 200 cubic feet, to specification (see note)	Vict.	5000 c. ft.	100 c. ft.	0	3	3	C. I. G. (Vict.) Pty. Ltd.
1361	Calcium Carbide, lump, 2" to 3" size, or granulated, $\frac{3}{8}$ " to $\frac{1}{2}$ " size, as ordered, to specification, in approx. 2 cwt. drums, "I.X.L."	Tas.	250 tons	ton	33	19	3	Thos. Mitchell & Co. Pty. Ltd.
1361A		"		"	33	19	3	
1361B		"		"	33	19	3	
		"		"	(see note)			
	Gas, carbonic acid, in steel cylinders, to specification—(see note)—							
1362	In the Contractor's cylinders, each containing 50 lbs. of gas	Vict.	4000 lbs.	lb.	0	0	3 $\frac{1}{4}$	C. I. G. (Vict.) Pty. Ltd.
1363	In the Corporation's cylinders, each containing 40 lbs. of gas	"	20,000 "	"	0	0	3 $\frac{1}{4}$	
1364	Hydrogen, in cylinders of 50, 100 or 200 cubic feet, as ordered, to specification (see note)	"	20,000 c. ft.	100 c. ft.	0	9	0	
1365-1369	Nil							

ACETYLENE AND OXYGEN

(Schedule No. 40)

1370	Acetylene, dissolved, to specification	Vict.	80,000 lbs.	lb.	0	1	6	C. I. G. (Vict.) Pty. Ltd.
1371	Oxygen, not less than 99%, to specification	"	7,000,000 c. ft.	100 c. ft.	0	3	3	
1372-1429	Nil							

TAPES AND WEBBING

(Schedule No. 42)

Tape, cotton, Egyptian, fine, natural colour, 7 mils thick, to specification, "Castle"—									
†	1431	$\frac{3}{8}$ " wide, in reels of 1000 yards	U.K.	1000 yds.	1000 yds.	2	5	0	R. E. Jeffries Pty. Ltd.
	1432	$\frac{1}{2}$ " " " 1000 yards	"	200,000 "	"	2	7	10	
	1433	$\frac{3}{4}$ " " " 72 yards	"	1700 gross yds.	gross yds.	0	6	10	
	1434	1" " " 1000 yards	"	5000 yds.	1000 yds.	3	9	0	
Tape, cotton, Indian, white, 9 mils thick, in rolls of 72 yards, to specification—									
†	1435	$\frac{3}{4}$ " wide, "Castle"	"	10 gross yds.	gross yds.	0	6	8	W. G. Sleightholm
†	1436	1" " " "Lilley & Sons"	"	50 "	"	0	9	6	
†	1440	Tape, silk, varnished, straight cut, $\frac{1}{2}$ " wide x 4 mils thick, in rolls of 50 yards, "Symons"	U.K.	10 rolls	roll	0	6	9	W. G. Sleightholm

TAPES AND WEBBING—continued.

Item No.	Description	Country of Manuf're	Estimated Requirements	Rate per	Rate £ s. d.	Name of Contractor
† { 1441 1442 1443	Webbing, cotton, natural colour, in rolls of 72 yards, to specification, "Lilley & Sons"— 1" wide x 18/20 mils thick ...	U.K.	25 gross yds.	gross yds.	0 16 0	} W. G. Sleightholm
	1½" " x 18/20 " " ...	"	10 "	"	1 1 0	
	1½" " x 18/20 " " ...	"	60 "	"	1 4 0	

CANVAS, CANVAS GOODS, ETC.

(Schedule No. 43)

†1460	Bags, tool, canvas, to specification ...	Vict.	24	each	0 13 11	Evan Evans Pty. Ltd.
†1464	Canvas, 36" wide, to specification— 33 oz. per sq. yd., quality VR 33 ...	Vict.	3000 lin.yds.	lin. yd.	†0 11 0½	} Davies Coop (Flax Industries) Pty. Ltd.
†1465	30 oz. " " " VR 30 ...	"	10,000 "	"	†0 10 6	
†1466	22 oz. " " " RAN 4 ...	"	3500 "	"	†0 8 11½	
†1467	20 oz. " " " RAN 5 ...	"	6000 "	"	†0 8 7½	
†1468	18 oz. " " " RAN 6 ...	"	4000 "	"	†0 8 6	
†1469	16 oz. " " " RAN 7 ...	"	7000 "	"	†0 8 3	
†1470	14 oz. " " " RAN 8 ...	"	6500 "	"	†0 8 2	
†1471	Canvas, 24" wide, to specification— 33 oz. per sq. yd., quality VR 33 ...	"	3000 "	"	†0 7 9	
†1472	30 oz. " " " VR 30 ...	"	5000 "	"	†0 7 4½	
†1473	22 oz. " " " RAN 4 ...	"	12,000 "	"	†0 6 3	
†1474	Canvas, to specification— Bleached, OO, 21 oz. per square yard, 24" wide, quality BC 4 ...	"	900 "	"	†0 6 10½	
†1482	Hose, canvas, 2½", for fire extinction purposes, to specification, "—S 15"	Vict.	31,000 ft.	foot	†0 2 7	Davies Coop (Flax Industries) Pty. Ltd.
1486-1499	—Nil					

† Less 2½% discount for payment by end of month following month of delivery.

LEATHER GLOVES.

(Schedule No. 44)

*†1500	Gloves, chrome tanned leather palm, with canvas back, all leather thumb— 2nd quality	N.S.W.	} 30,000 pairs	pair	0 2 2½	J. C. Ludowici & Son Ltd.
*†1500A	No. 82	S. Aust.		"	†0 1 10½	} A. S. Horne Ltd.
*†1500B	No. 82/C3	"		"	†0 2 0½	
*†1501	Gloves, chrome tanned leather palm, with canvas back, leather fingers, with double row of stitching, 1st quality (for use at Reclamation Depot)	N.S.W.	700 "	"	0 2 10½	J. C. Ludowici & Son Ltd.
†1502	Gloves, mitten, all chrome tanned leather, with inturned seams and inside stitching, with central thumb, "No. 169—one piece"	S. Aust.	12,000	each	†0 1 3	A. S. Horne Ltd.
1503-1509	—Nil					

† Less 2½% discount for payment by end of month following month of delivery.

WOOL YARN PADS, SKEINS AND HANKS

(Schedule No. 45)

Item No.	Description	Country of Manuf're	Estimated Requirements	Rate per	Rate			Name of Contractor
					£	s.	d.	
*†1510	Pads, wool yarn, to specification, 5" long x 2" diameter to 10" long x 4" diameter, as ordered	Vict.	20 tons	lb.	0	2	2	} Eagley Mills
*†1511	Wool Yarn, in skeins, to specification, 24" long	"	3 "	"	0	2	0	
1512	Hanks, wool yarn, 26" or 29" long, as ordered	"	13 "	"	{ 0	2	0	} Returned Soldiers Mill
					{ f.o.r. Geelong			

PNEUMATIC AND SOLID TYRES

(Schedule No. 48)

Item No.	Description	Country	Requirements	Rate	Percentage off Price List		Contractor
					£	%	
1520	Tyres and Tubes, pneumatic, to specification, for motor cars, trucks and buses, any size on price list, as ordered— "Dunlop", as per price list No. 279, effective 1/10/46	Vict.	} £1500	...	†29½%	Dunlop Rubber Aust. Ltd.	
1520A		"		...	†29½%		Barnet Glass Rubber Co. Pty. Ltd.
1520B		"		...	†29½%		
1520C		N.S.W.		...	†29½%		The Goodyear Tyre & Rubber Co. (Aust.) Ltd.
1521	Tyres, solid rubber, to specification, to be moulded on rims, for industrial trucks— Size of metal rim— 6½" inside dia. x 6½" wide	Vict.	} 60	each	†3 0 5	} Dunlop Rubber Aust. Ltd.	
1522		"		"	†2 2 9		
1523		"		"	†2 13 7		
1524		"		"	†3 6 10		
1525		"		"	†3 13 4		
1526		"		"	†4 3 0		
1527		"		"	†5 1 7		
1528		"		"	†4 14 1		
1529		"		"	†5 2 6		
1530-1539	Nil						

† Less 2½% discount for payment by end of month following month of delivery.

CORRUGATED JOINTING RINGS

(Schedule No. 49)

Item No.	Description	Country of Manuf're	Estimated Requirements	Rate per	Rate £ s. d.	Name of Contractor
*1540	Rings, jointing, corrugated, brass (for Newport Loco. Workshops)— By-pass Valves to Cylinder, C., K., N. and X engines	Vict.	500	each	0 0 11	William Black
*1541	By-pass Valves to Cylinder, A and D engines	,,	750	,,	0 0 10	
*1542	Blower Mountings in smoke box, engines in general	,,	750	,,	0 0 7	
*1543	Injectors, A and C engines	,,	500	,,	0 1 8	
*1544	Injectors, D, K, N and G engines	,,	600	,,	0 1 8	
*1545	Safety Valves, engines in general	,,	600	,,	0 0 10	
*1546	Blow-off Cocks, engines in general	,,	1500	,,	0 0 11	
*1547	Klinger Gauge Cock Mountings, engines in general	,,	600	,,	0 0 8	
*1548	Chime Whistle Flanged Base, engines in general	,,	500	,,	0 0 10	
*1549	Rings, jointing, corrugated, brass (for Newport Power Station)— 1½" hole, 2" outside diameter, small corrugations, to sample No. 223	,,	10	,,	0 0 7	
*1550	1½" hole, 2½" outside diameter, small corrugations, to sample No. 225	,,	250	,,	0 0 7	
*1551	2½" hole, three-cornered, small corrugations, to sample No. 228	,,	60	,,	0 1 1½	
*1552	2½" hole, to sample No. 229	,,	20	,,	0 0 10	
*1553	2½" hole, small corrugations, to sample No. 230	,,	40	,,	0 0 10	

CORRUGATED JOINTING RINGS—continued.

Item No.	Description	Country of Manuf're	Estimated Requirements	Rate per	Rate £ s. d.	Name of Contractor	
Rings, jointing, corrugated, brass (for Newport Power Station)—continued—							
*1554	4" hole, 6½" outside diameter, to sample No. 232	Vict.	10	each	0 1 1½	William Black	
*1555	4" hole, 6½" outside diameter, to sample No. 233	"	30	"	0 1 3		
*1556	4 3/8" hole, 7½" outside diameter, small corrugations, to sample No. 234	"	10	"	0 1 6		
*1557	5" hole, 8½" outside diameter, to sample No. 237	"	10	"	0 2 5		
*1558	Oblong, 2 3/8" x 4 1/8" inside, 7" x 9" outside, small corrugations, to sample No. 256	"	10	"	0 6 9		
*1559	Oblong, 2 3/8" x 3 1/8" inside, 5½" x 6" outside, small corrugations, to sample No. 257	"	10	"	0 5 8		
*1560	Oblong, 2½" x 4 3/8" inside, 6½" x 8 3/8" outside, small corrugations, to sample No. 259	"	10	"	0 6 9		
Rings, jointing, corrugated, steel (for Newport Power Station)—							
*1561	½" hole, 4" outside diameter, small corrugations, to sample No. 273	"	200	"	0 0 7		
*1562	¾" hole, 4" outside diameter, to sample No. 274	"	400	"	0 0 7		
*1563	1" hole, 5" outside diameter, to sample No. 275	"	250	"	0 0 8		
*1564	1¼" hole, 5" outside diameter, to sample No. 276	"	150	"	0 0 8½		
*1565	1½" hole, 5¼" outside diameter, to sample No. 277	"	200	"	0 0 9		
*1566	1 1/8" hole, 4½" outside diameter, small corrugations, to sample No. 278	"	50	"	0 0 8		
*1567	2" hole, 6" outside diameter, to sample No. 279	"	400	"	0 0 10		
*1568	2¼" hole, 3½" outside diameter, spigot, small corrugations, to sample No. 281	"	10	"	0 0 7		
*1569	2½" hole, 4¾" outside diameter, to sample No. 282	"	50	"	0 0 7		
*1570	2½" hole, 7" outside diameter, to sample No. 283	"	200	"	0 1 1½		
*1571	3" hole, 8" outside diameter, to sample No. 286	"	300	"	0 1 4		
*1572	3½" hole, 9" outside diameter, to sample No. 287	"	50	"	0 1 5		
*1573	4" hole, 9" outside diameter, to sample No. 288	"	50	"	0 1 5		
*1574	5" hole, 11" outside diameter, to sample No. 291	"	10	"	0 1 8		
*1575	6" hole, 12" outside diameter, to sample No. 292	"	80	"	0 2 9		
*1576	6½" hole, 10¾" outside diameter, to sample No. 294	"	20	"	0 2 3		
*1577	7" hole, 13" outside diameter, to sample No. 296	"	25	"	0 3 1		
*1578	8" hole, 14½" outside diameter, to sample No. 298	"	10	"	0 3 6		
*1579	9" hole, 12½" outside diameter, small corrugations, to sample No. 300	"	10	"	0 5 8		
*1580	10" hole, 15" outside diameter, to sample No. 302	"	10	"	0 3 6		
*1581	10" hole, 15½" outside diameter, to sample No. 303	"	10	"	0 3 6		

CORRUGATED JOINTING RINGS—continued.

Item No.	Description	Country of Manuf're	Estimated Requirements	Rate per	Rate £ s. d.	Name of Contractor
Rings, jointing, corrugated, steel (for Newport Power Station)—continued—						
*1582	12" hole, 17" outside diameter, steam traps, to sample No. 306	Vict.	10	each	0 4 4	} William Black
*1583	12" hole, 17" outside diameter, to sample No. 307	"	10	"	0 4 4	
*1584	12" hole, 19½" outside diameter, to sample No. 308	"	20	"	0 4 7	
*1585	13" hole, 20½" outside diameter, to sample No. 310	"	10	"	0 7 3	
*1586	14" hole, 22" outside diameter, to sample No. 312	"	10	"	0 8 10	
*1587	19" hole, 26½" outside diameter, to sample No. 316	"	10	"	0 10 0	
*1588	19½" hole, 25½" outside diameter, to sample No. 318	"	10	"	0 10 0	
*1589	19½" hole, 25½" outside diameter, to sample No. 319	"	10	"	0 9 4	
*1590	For Master Sooting Valve No. 1, to sample No. 323	"	12	"	0 6 9	
*1591	For Master Sooting Valve, No. 2, to sample No. 324	"	50	"	0 5 8	
*1592	Oblong, 6½" x 15½" inside, 12¾" x 21½" outside, to sample No. 329	"	10	"	0 13 3	
*1593	Oblong, 5½" x 10¾" inside, 11½" x 16½" outside, to sample No. 330	"	10	"	0 13 3	
*1594	Oblong, 9" x 5" inside, 15" x 11" outside, to sample No. 333	"	12	"	0 12 9	
*1595	Oval, 3¾" x 5" inside, 5¾" x 7" outside, to sample No. 334	"	20	"	0 2 9	
*1596	Spigot, 6¼" x 2", to sample No. 345 ...	"	30	"	0 0 10	
1597-1599	—Nil.					

CRUDE SALT

(Schedule No. 50)

†1600	Salt, crude, in bags, for eradication of weeds (see note)	Vict.	1000 tons (see note)	ton	1 17 6 f.o.r. Mystic Park	Mystic Salt Co. Pty. Ltd.
1602-1605	—Nil					

SAWN OREGON TIMBER

(Schedule No. 52)

TIMBER, OREGON, SAWN, to specification—						
1606	Selected ex Merchantable, any length ordered up to 32'— 1" to 12" wide, x 1" to 5" thick, as ordered	Canada or U.S.A.			100 sup. ft. of 1" thick	} John Sharp & Sons Pty. Ltd.
1607	Over 5" to 12" wide, x over 5" to 10" thick, as ordered	"			"	

† Less 2½% special discount.

SAWN OREGON TIMBER—continued.

Item No.	Description	Country of Manuf're	Estimated Requirements	Rate per	Rate £ s. d.	Name of Contractor	
	TIMBER, OREGON, SAWN, to specification—continued—						
1608	Selected ex Merchantable, any length ordered from 33' to 40'— 1" to 12" wide, x 1" to 5" thick, as ordered	Canada or U.S.A.	120,000	100 super feet of 1" thick	£5 7 0	John Sharp & Sons Pty. Ltd.	
1609	Over 5" to 12" wide, x over 5" to 10" thick, as ordered	"		"	£5 7 0		
1610	12" wide x 12" thick	"		"	£5 7 0		
	Merchantable, any length ordered up to 32'—						
1611	1" to 12" wide, x 1" to 5" thick, as ordered	"	5000	"	£5 0 0		
1612	Over 5" to 12" wide, x over 5" to 10" thick, as ordered	"		"	£5 0 0		
1613	12" wide x 12" thick	"		"	£5 0 0		
1614-1619	—Nil						

† Less 2½% special discount.

STEEL LOCKERS

(Schedule No. 53)

1620	Lockers, steel, type "A", flat top, with louvre doors, to specification, "Brownbuilt"— Single	Vict.	100 lockers	locker	1 19 4	E. T. Brown Ltd.
1621	Each with 2 compartments	"		"	3 13 1	
1622	" " 3 " "	"		"	5 8 8	
1623	" " 4 " "	"		"	7 3 5	
1624	" " 5 " "	"		"	8 18 1	
1625	" " 6 " "	"		"	10 12 9	
1626	Lockers, steel, type "B", sloping top, with perforated doors, to specification, "Brownbuilt"— Single	"	220 "	"	2 4 10	
1627	Each with 2 compartments	"		"	4 5 7	
1628	" " 3 " "	"		"	6 4 10	
1629	" " 4 " "	"		"	8 6 6	
1630	" " 5 " "	"		"	10 3 6	
1631	" " 6 " "	"		"	12 0 6	
1634	Lockers, steel, food, flat top, to specification, "Brownbuilt"— Each with 4 compartments	Vict.	100	locker	2 12 9	E. T. Brown Ltd.
1635-1639	—Nil					

LOCKS AND KEYS

(Schedule No. 54)

Item No.	Description	Country of Manufacture	Estimated Requirements	Rate per	Rate			Name of Contractor
					£	s.	d.	
	Locks, mortice—							
†1646	For platform gates, single bolt, spring action, unlocking by carriage key, complete with locking plate, one-way or two-way closing, as ordered (type S. 153)	Vict.	250	each	0	5	0	Joseph W. Harris
†1647	Locks, rim, reversible, 6", 2 bolts, with one key and complete furniture, to specification, to differ, (type V.R. 40), "Lane"	N.S.W.	1600	"	0	2	9½	Hardware Co. of Aust. Pty. Ltd.
	Locks, till, brass, "Hobb's" pattern, 4 lever, to specification—							
†1650	3", to differ (type V. R. 51), with duplicate keys	Vict.	250	each	0	4	6	} Joseph W. Harris
†1651	3", to pass Contractor's series, (type V.R. 50) with duplicate keys	"	50	"	0	4	6	
	Keys, cut—							
*1659	Paracentric, for night latches, to sample No. L.S. 22, "Poole"	Vict.	6 doz.	doz.	0	15	0	Poole Lock Co.

INSULATING MATERIALS

(Schedule No. 55)

	Arc-chutes and parts, Zelemite, to specification—							
1710	Arc-chutes, interlock blow-out coil, large, item 1, to dwg. No. F.3679A	Sth Aust.	150	each	0	0	8	} Ellis & Clark Ltd., c/- William Begg & Sons.
1711	Arc-chutes, interlock blow-out coil, small, item 2, to dwg. No. F.3679A	"	250	"	0	0	6	
1712	Arc-chutes, master controller, to dwg. No. F.3680	"	150	"	0	3	6	
1713	Blocks, line breaker, grooved type, distance piece, to dwg. No. F.3681	"	500	"	0	1	0	
1714	Pieces, distance, moulded, contactor with insert, to dwg. No. F.3684	"	150	"	0	2	7	
1715	Pieces, distance, moulded, check line breaker, to dwg. No. F.3682	"	500	"	0	3	6	
1716	Pieces, side, line breaker, to dwg. No. F.3683	"	300	"	0	1	3	

INSULATING MATERIALS—continued.

Item No.	Description	Country of Manuf're	Estimated Requirements	Rate per	Rate £ s. d.	Name of Contractor
Arc-chutes and parts, Zelemite, to specification—continued—						
1717	Plates, cover, contactor, terminal, with insert, to dwg. No. F.3267	Sth Aust.	25	each	0 2 0	} Ellis & Clark Ltd., c/- William Begg & Sons
1718	Sides, plate, contactors, to dwg. No. F.3685	"	400	"	0 1 3	
1719	Bases, air compressor governor, to dwg. No. Q.2079 (mouldings only)	"	25	"	0 7 6	
1720	Plates, rear MS., 87B switches, to dwg. No. F.3686 (hand cut)	"	50	"	0 1 6	
1721	Sides, MS., 87B switches, to dwg. No. F.3511	"	150	"	0 1 9½	
Bakelite, rod, round, plain, black, non-brittle—						
† 1722	¾" diameter, "Continental Diamond"	U.S.A.	7 lbs.	ft.	0 2 0	} O.H. O'Brien (Melb)
† 1723	½" " " " " " " " " " "	"	7 "	"	0 3 1	
† 1724	¾" " " " " " " " " " "	Vict.	7 "	"	0 4 6	} British General Elec- tric Co. Pty. Ltd.
† 1725	¾" " " " " " " " " " "	"	14 "	"	0 4 10	
† 1726	1" " " " " " " " " " "	"	7 "	"	0 7 9	
† 1727	1½" " " " " " " " " " "	"	7 "	"	0 9 3	
1728	1¼" " " " " " " " " " "	"	Nil	"	"	
† 1729	1½" " " " " " " " " " "	Vict.	112 lbs.	ft.	0 13 9	British General Elec- tric Co. Pty. Ltd.
"Canvas Bakelite," for electrical purposes, in sheets, 27" x 27" "Laminite, Grade-CE"—						
† 1730	½" thick	"	56 "	lb.	0 6 9	} Moulded Products (A/asia) Ltd.
† 1731	⅜" " " " " " " " " " "	"	224 "	"	0 6 3	
† 1732	⅜" " " " " " " " " " "	"	560 "	"	0 6 3	
† 1733	¼" to 1" thick, as ordered	"	672 "	"	0 6 3	
"Canvas Bakelite," for track insulation purposes, in sheets 34" x 33", "Fabric C"—						
† 1734	½" thick	"	4000 "	"	0 5 7	} Laminex Pty. Ltd.
† 1735	¾" " " " " " " " " " "	"	4000 "	"	0 5 7	
† 1736	Tubing, 1½" external diameter x 1¼" internal diameter, in lengths of 27", "Laminite, Grade C"	"	3500 ft.	ft.	0 3 0	Moulded Products (A/asia.) Ltd.
Cloth, empire, yellow, to specification, in rolls, 36" wide—						
† 1737	5 mils. thick, "Irvington"	Canada	250 yards	1, yd.	0 2 7	O. H. O'Brien (Melb)
† 1738	7 mils. thick, in rolls of 50 yds. "Svmitite"	U.K.	300 "	"	0 2 11¼	} Johnson & Phillips Ltd.
† 1739	10 mils. thick, in rolls of 50 yds. "Svmitite"	"	150 "	"	0 3 5¼	
† 1740	Compound Chattertons', 'Ed. McBean'	"	250 lbs.	lb.	0 4 0	British General Elec- tric Co. Pty. Ltd.

INSULATING MATERIALS—continued.

Item No.	Description	Country of Manufacture	Estimated Requirements	Rate per	Rate £ s. d.	Name of Contractor
† 1741	Ebonite, rod, round, to specification— ½" dia., in lengths approx. 2' 6" ...	Vict.	25 lbs.	ft.	0 0 10½	Mica & Insulating Supplies Co. Pty. Ltd.
1742	¾" " " " " " ...	"	25 "	"	0 1 1½	
1743	¾" " " " " " ...	"	15 "	"	0 1 7½	
1744	1" " " " " " ...	"	25 "	"	0 1 11½	
† 1745	1½" " in lengths of 3', (ground finish)	"	25 "	"	† 0 4 0½ less 31½%	Dunlop Rubber Aust. Ltd.
† 1746	Ebonite, sheet, approx. 36" x 24"— ½" thick ...	N.S.W.	750 lbs.	sq. ft.	0 13 8	Mica & Insulating Supplies Co. Pty. Ltd.
1746A	¾" " " " " " ...	"		"	"	
† 1747	"Elephantide," grade 4, polished finish, in rolls 50" to 54" wide, "Whitleys"— 5 mils. thick ...	U.K.	100 "	lb.	0 2 0½	British General Electric Co. Pty. Ltd.
1748	10 " " " " " " ...	"	750 "	"	0 1 11	
1749	15 " " " " " " ...	"	150 "	"	0 1 9½	
† 1750	20 " " " " " " ...	"	200 "	"	0 1 10½	Mica & Insulating Supplies Co. Pty. Ltd.
† 1751	"Elephantide," grade 3, polished finish, in sheets 6' x 3', ½" thick, "Whitley's"	"	50 sheets	"	0 1 10½	British General Electric Co. Pty. Ltd.
† 1752	Fibre. rod, round, red, grey or black, as ordered, in lengths approx. 4' to 6'— ½" diameter, ...	"	14 lbs.	"	0 12 0	Mica & Insulating Supplies Co. Pty. Ltd.
1753	¾" " " " " " ...	"	14 "	"	0 11 0	
1754	¾" " " " " " ...	"	28 "	"	0 11 6	
1755	1" " " " " " ...	"	56 "	"	0 12 0	
1756	1½" " " " " " ...	"	14 "	"	0 16 6	
1757	1½" " " " " " ...	"	28 "	"	1 1 0	
† 1758	Fibre, sheet, red, grey or black, as ordered— ⅜" to ½" thick, as ordered, approx. 6' 6" x 4' 6"	"	560 "	"	0 2 7	Mica & Insulating Supplies Co. Pty. Ltd.
1759	⅝" to under ¾" thick, as ordered, approx 6' 6" x 4' 6"	"	112 "	"	0 2 8	
1760	¾" thick, approx 6' 6" x 4' 6"	"	336 "	"	0 2 9	
† 1761	½" " " 6' 6" x 3' 6" "Diamond"	"	224 "	"	0 2 11	O. H. O'Brien (Melb.)
1762	¾" " " 3' 6" x 3' 6" "	"	280 "	"	0 3 5	
1763	¾" " " " " " "	"	14 "	"	0 3 5	
† 1764	1" " 35" x 29", "Laminex"	Vict.	336 "	"	0 4 1	Johnson & Phillips Ltd.
† 1765	Fibre, vulcanised, natural grey, for elect- rical insulation between rail joints, for track signalling purposes, "Castle"— Sheet, ⅜" thick, approx. 6' 3" x 3' 6" ...	U.K.	336 "	"	0 2 1½	R. E. Jeffries Pty. Ltd.
1766	" ⅝" " " 6' 3" x 3' 6" ...	"	6000 "	"	0 2 1½	
1767	" ¾" " " 6' 3" x 3' 6" ...	"	6000 "	"	0 2 1½	

† Less 2½% discount for payment by end of month following month of delivery.

INSULATING MATERIALS—continued.

Item No.	Description	Country of Manuf're	Estimated Requirements	Rate per	Rate			Name of Contractor
					£	s.	d.	
	Fibre, vulcanised, natural grey, for electrical insulation between rail joints, for track signalling purposes, "Castle"—continued—							
†1768	Tubing, 1½" external diameter x ⅞" internal diameter, in random lengths of approx. 30"	U.K.	50 lbs.	lb.	0	8	3	R. E. Jeffries Pty. Ltd.
	Insulation, sheet, ebony, unpolished, No. 2, 4' x 3', 5' x 2' or 5' x 3' as ordered, "Zelemite", to specification—							
†1769	¼" thick (6 m.m.)	South Aust.	500 sq. ft.	sq. ft.	0	1	9	H. Rowe & Co. Pty. Ltd.
†1770	⅜" " (10 ")	"	250 "	"	0	2	1½	Johnson & Phillips Ltd.
†1771	½" " (12 ")	"	400 "	"	0	2	7	Lawrence & Hanson Electrical Pty. Ltd.
†1772	⅝" " (16 ")	"	150 "	"	0	3	4	British General Electric Co. Pty. Ltd.
†1773	¾" " (20 ")	"	250 "	"	0	4	0	} Warburton Franki (Melb.) Ltd.
†1774	¾" " (20 ") in sheets 36" x 24", cut exactly to size	"	10 sheets	sheet	1	5	0	
	Insulation, sheet, 4' x 3', grey, to specification, "Zelemite"—							
†1778	¼" thick	Sth Aust.	100 sq. ft.	sq. ft.	0	1	7	} Warburton Franki (Melb.) Ltd.
†1779	⅝" "	"	72 "	"	0	1	9	
	Tape, adhesive, black, in rolls of 8 oz. gross weight—							
†1780	½" wide	Vict.	2000 lbs.	doz. rolls	†0	13	8	} Barnet Glass Rubber Co. Pty. Ltd.
†1781	¾" "	"	4000 "	"	†0	13	8	
†1782	Tape, adhesive, brown, for armature winding, ¾" wide, in rolls of 8 oz. gross weight x approx. 29 yards, wrapped in tinfoil	"	500 "	lb.	†0	2	10½	Dunlop Rubber Aust. Ltd.
	Tape, empire, yellow, bias cut, in rolls of 72 yards, to specification—							
†1783	½" wide, 7 mils. thick, seamless, "Symite"	U.K.	20 grs. yds.	gross yds.	0	6	8½	} Johnson & Phillips Ltd.
†1784	¾" wide, 7 mils. thick, seamed, "Symite"	"	150 "	"	0	10	11	
†1785	¾" wide, 7 mils. thick, seamless, "Irvington"	Canada	100 "	"	0	11	9	} O. H. O'Brien (Melb.)
†1786	1" wide, 7 mils. thick, seamless, "Irvington"	"	150 "	"	0	15	10	
†1787	1" wide, 15 mils. thick, seamless, "Symite"	U.K.	150 "	"	1	3	8	} Johnson & Phillips Ltd.
†1788	1½" wide, 15 mils. thick, seamless, "Symite"	"	50 "	"	1	15	5½	
†1789	2" wide, 7 mils. thick, seamless, "Symons"	"	20 "	"	2	4	0	W. G. Sleightholm
†1791	Tape, rubber, pure, ½" wide, in ½ lb. rolls, of approx. 110 ft., in cartons	Vict.	25 lbs.	lb.	†0	7	3	Dunlop Rubber Aust. Ltd.
1792-1809	—Nil							

† Less 2½% discount for payment by end of month following month of delivery.

MICA AND MICA PRODUCTS

(Schedule No. 56)

Item No.	Description	Country of Manuf're	Estimated Requirements	Rate per	Rate			Name of Contractor
					£	s.	d.	
†1811	Mica Sheet, Muscovite, cut to size— Spotted, 3" x 2" ...	Central Aust.	250 "	lb.	0	9	6	B. Brazzale
†1812	" 4" x 4" ...	Vict.	50 "	"	2	5	0	O. H. O'Brien (Melb.)
†1815	Mica Tape, flexible, in 25 yard rolls, to specification— ¾" wide x 5 mils. thick, paper one side only	Vict.	500 yds.	100 yds.	0	6	6	W. G. Sleightholm
†1816	1½" wide x 4 mils. thick, paper both sides	"	200,000 "	"	0	11	0	
†1817	Mica Washers, with outside edges polished, at least ⅝" thick— 1⅜" outside diameter x ⅜" hole ...	"	500 lbs. (see note)	lb.	0	11	0	
†1818	2¼" " " x ⅞" " ...	"	400 " (see note)	"	0	11	0	
†1819	Micanite Sheet, commutator plate type, 36" x 18" x 30 mils. thick, to specification	"	50 "	"	0	8	2	O. H. O'Brien (Melb.)
†1820	Micanite Sheet, hard moulding, shellac bound, approx. 36" x 24", to specification— 15 mils. thick ...	"	20 "	"	0	7	0	Coggan Mica Co.
†1821	30 " " ...	"	50 "	"	0	6	9	
†1822	75 " " ...	"	50 "	"	0	6	6	
†1823	90 " " ...	"	100 "	"	0	6	3	
†1824	Micanite Sheet, flexible, 36" x 18" x 7 mils. thick	"	200 "	"	0	7	3	British General Electric Co. Pty. Ltd.
†1826	Micanite Tubes, ⅜" x ⅜" x 17" long ...	Vict.	1000	each	0	1	11½	Mica & Insulating Supplies Co. Pty. Ltd.
1827-1829	Nil							

VARNISHES, ETC.

(Schedule No. 57)

†1830	Drier, liquid Japan (Terebine), to specification, in 1 gallon tins, "Taubmans E.8043"	Vict.	1750 gals.	gal.	0	7	2	Taubmans Pty. Ltd.
†1831	Polish, French, brown, to specification, in 1 gallon tins, "Goodlass No. 362A"	"	1200 "	"	0	11	6	Goodlass Wall & Co. Pty. Ltd.
†1832	Varnish— Bronzine, in 1 gallon tins, "B.A.L.M. V. 701"	N.S.W.	100 gals.	gal.	0	10	4	British Australian Lead Manfrs. Pty. Ltd.
†1833	Copal, to specification, in 1 gallon tins, "Goodlass No. 362A"	Vict.	50 "	"	0	10	11	Goodlass Wall & Co. Pty. Ltd.
†1834	Egg Shell Gloss, in 1 gallon tins, "Nasons" 46202	"	20 "	"	0	13	10	W. & G. Dean Pty. Ltd.
†1835	Gold Size, to specification, in 1 gallon tins, "Spartan" 41237	"	1200 "	"	0	9	9	Hardie Trading Ltd.

(VARNISHES, ETC.—continued.)

Item No.	Description	Country of Manufre	Estimated Requirements	Rate-per	Rate			Name of Contractor
					£	s.	d.	
†1836	Insulating, quick air-drying, to specification, in 1 gallon tins— Black, "Taubmans E.8047" ...	N.S.W.	400 "	"	0	9	0	Taubmans Pty. Ltd.
†1838	Insulating, stoving, black, to specification, in 40/44 gallon drums, "Taubmans E.8049"	N.S.W.	1000 "	gal.	0	9	9	Taubmans Pty. Ltd.
†1839	Japan, black, in 1 gallon tins, "B.A.L.M. V. 676"	"	150 "	"	0	8	2	British Australian Lead Manfrs. Pty. Ltd.
†1840	Knotting, to specification, in 1 gallon tins, "Taubmans L.945"	Vict.	30 "	"	0	13	0	Taubmans Pty. Ltd.
†1841	Oak, to specification, in 1 gallon tins, "Nasons" 46179	"	40 "	"	0	10	9	W. & G. Dean Pty. Ltd.
†1842-1859	—Nil							

ENAMEL, LACQUER, ETC.

(Schedule No. 58)

†1860	Enamel, any colour ordered, in 1 quart tins, to specification, "Spartan" B 8161	Vict.	200 gals.	gal.	0	19	10	} Hardie Trading Ltd.
†1861	Enamel, black, for use on locomotives, in 1 gal. tins, to specification, "Spartan" B.40-0062	"	1400 "	"	0	13	11	
†1862	Enamel, undercoating, for use with enamel under item No. 1861, in 1 gallon tins, to specification, "Spartan" S. 6167	"	450 "	"	0	11	0	
	Enamel, synthetic, brushing quality, to specification— Black, J. 8750—							
† { 1863	In 1 gallon tins ...	"	} 500 "	"	0	18	0	} Taubmans Pty. Ltd.
† { 1864	In 1 pint tins ...	"		"	"	1	3	
	Clear, "B.A.L.M.—R.C. 147"—							
† { 1865	In 1 gallon tins ...	N.S.W.	} 1500 "	"	0	15	6	} British Australian Lead Manfrs. Pty. Ltd.
† { 1866	In 1 quart tins ...	"		"	"	0	17	
†1867	Suburban Red, in 1 gallon tins, "Spartan" B. 57-9082	Vict.	1200 "	"	1	6	6	Hardie Trading Ltd.
†1868	Victoria Red, in 1 gallon tins, "B.A.L.M." D.X. 165A/46	N.S.W.	1000 "	"	1	2	6	British Australian Lead Manfrs. Pty. Ltd.

ENAMEL, LACQUER, ETC.—continued.

Item No.	Description	Country of Manuf're	Estimated Requirements	Rate per	Rate £ s. d.	Name of Contractor	
Enamel, synthetic, brushing quality, to specification—continued—							
Any other standard colour ordered, J.8749—							
†1869	In 1 gallon tins	N.S.W.	750 gals	gal.	1 5 0	Taubmans Pty. Ltd.	
†1870	In ½ gallon tins	„		„	1 6 0		
†1871	In 1 pint tins	„		„	1 10 4		
Ground Coat, for synthetic enamel, brushing quality, to specification—							
†1872	Suburban Red, in 1 gallon tins, "Spartan" B.57-9079	Vict.	360 "	„	1 3 9	Hardie Trading Ltd.	
†1872A	Victoria Red, in 1 gallon tins, "B.A.L.M. 366-169 oxide"	N.S.W.		„	0 17 0	British Australian Lead Manfrs. Pty. Ltd.	
Any other standard colour ordered, J8748—							
†1873	In 1 gallon tins	„	400 "	„	1 5 0	Taubmans Pty. Ltd.	
†1874	In ½ gallon tins	„		„	1 6 0		
†1875	In 1 pint tins	„		„	1 10 4		
†1876	Primer, oil base, for synthetic enamel, brushing quality, Red Oxide, to specification, in 1 gallon tins, "Spartan" B.4364	Vict.	300 "	„	0 11 7	Hardie Trading Ltd.	
†1877	Putty, for use with synthetic enamel, to specification, in 7-lb. tins, "J.6788"	„	500 lbs.	lb.	0 1 2	Taubmans Pty. Ltd.	
†1878	Surfacer, for synthetic enamel, brushing quality, to specification, any standard colour ordered, including Grey, White, Cream and Red Oxide, in 1 gallon tins, "Spartan" B.4314	„	300 gals.	gal.	0 12 10	Hardie Trading Ltd.	
†1879	Zinc Dust, metallic, pure, for use with synthetic enamel, in 14 lb. tins, "B.A.L.M."	N.S.W.	56 lbs.	lb.	0 0 6	British Australian Lead Manfrs. Pty. Ltd.	
Lacquer, car quality, free from benzol, spraying quality, to specification, "B.A.L.M."—							
Black, 286-14907—							
†1880	In 1 gallon tins	„	25 gals	gal.	1 4 3		
†1881	In 1 quart tins	„		„	1 5 11		
†1882	Royal Blue, in 1 gallon tins, 286-041	„	50 "	„	1 5 3		
†1883	White, in 1 gallon tins, 286-026	„	10 "	„	1 5 3		
Thinners, lacquer, to specification, for use with items Nos. 1880 to 1883, "B.A.L.M." D. 8102—							
†1884	In 4 gallon tins or drums ...	Vict.	250 "	„	0 8 6		
†1885	In 1 gallon tins	„		„	0 9 6		
1886-1899—Nil							



VICTORIA GOVERNMENT GAZETTE.

Published by Authority.

[Registered at the General Post Office, Melbourne, for transmission by post as a newspaper.]

No. 317]

TUESDAY, JULY 15.

[1947

Factories and Shops Acts.

DETERMINATIONS OF WAGES BOARDS ADJUSTED PURSUANT TO SECTION 21 OF THE FACTORIES AND SHOPS ACT 1934 (No. 4275).

I, Raymond Henry Beers, Secretary for Labour, in pursuance of the powers conferred by the Factories and Shops Acts and in consequence of the provisions of Determinations of the Wages Boards referred to hereunder, hereby issue adjusted Determinations showing adjusted rates and prices to operate from the beginning of the first pay period to commence in May, 1947, as set out in the Schedule hereto:—

Dated at Melbourne, this
9th day of July, 1947.

RAY. H. BEERS,
Secretary for Labour.

SCHEDULE.

CHAFF-CUTTERS BOARD,

Clauses 2 and 3 of the Determination published in *Government Gazette* No. 180 of the 6th March 1947, shall be replaced by the following clauses:—

2.

Apprentices or Improvers.	Other Employees.
Wages per week of 44 hours.	Wages per week of 44 hours.
<i>Apprentices.</i>	CHAFF-CUTTING, CORN-CRUSHING, COMPRESSING FODDER, OR THRESHING.
<i>s. d.</i>	<i>s. d.</i>
1st year 58 6	Foreman (<i>i.e.</i> , the man who gives instructions to, and is responsible for the work done by, 4 or more employees) 125 0
2nd " 62 9	Drivers of Motor trucks—
3rd " 75 0	(a) having a carrying capacity under two tons .. 123 0
4th " 82 9	(b) having a carrying capacity two tons or over .. 128 0
5th " 95 0	Carter driving one horse 121 0
	" " two horses 125 6
	And 2s. extra per week for every additional horse.
<i>Improvers.</i>	Chaff-cutter feeders—
Under 17 years of age 58 6	(a) in stationary mills 122 6
17 years of age 62 9	(b) on travelling plants 128 6
18 " " 75 0	Stablemen 113 0
19 " " 82 9	All others—
20 " " 95 0	(a) in stationary mills 120 0
	(b) on travelling plants 126 0
PROPORTION (IN ANY PLACE).	CORN-CLEANING OR CORN-GRADING.
<i>Apprentices.</i>	Foreman (<i>i.e.</i> , the man who gives instructions to, and is responsible for the work done by, 4 or more employees) 125 0
One apprentice to every three or fraction of three workers receiving not less than 113s. per week of 44 hours.	All others 120 0
An indenture of apprenticeship, prescribed by the Board, was approved on 6th June, 1923.	
<i>Improvers.</i>	
One improver to the first three or fraction of three workers, and thereafter one improver to every three workers receiving not less than 120s. per week of 44 hours.	

SCHEDULE—continued.

CHAFF-CUTTERS BOARD—continued.

ALLOWANCES.

3. To the amounts otherwise prescribed in this Determination shall be added the following :—

- (a) Driver of a motor vehicle fitted and operated with a charcoal gas producer unit— for each day or portion thereof upon which he is called upon to drive such vehicle .. 1s. per day.
- (b) Such driver for each day or portion thereof upon which he is called upon to clean the hopper and/or final filter of such unit .. An extra 1s.
- (c) Driver of a motor vehicle to which a trailer is attached—for each day or portion thereof upon which he is called upon to drive such vehicle .. 1s. per day
- (d) An allowance equivalent to double time or double rates, as the case may be, shall be paid to any employee whilst he is handling West Australian hay infested with mites (*Pediculoides ventricosus*).

Clauses 4 to 16 inclusive of the Determination as published in *Government Gazette* No. 180 of the 6th March 1947, shall remain in force, provided that piecework prices as set out in clause 14 shall be increased by ¼d. per ton.

CLOTHING BOARD.

Clauses 2 and 3 of the Determination made on the 29th January, 1947, and in force as from the beginning of the first pay period to commence on or after the 1st December, 1946, shall be replaced by the following clauses :—

2.

APPRENTICES OR IMPROVERS.

(a) Wages.

Males.

Experience.	Tailors.			Employed at Order Tailoring (other than Tailors).			Employed at Ready-made Clothing.		
	Weekly Rate.	Special Loading.*	Total Weekly Wage.	Weekly Rate.	Special Loading.*	Total Weekly Wage.	Weekly Rate.	Special Loading.*	Total Weekly Wage.
	£ s. d.	s. d.	£ s. d.	£ s. d.	s. d.	£ s. d.	£ s. d.	s. d.	£ s. d.
1st 6 months	0 14 0	0 6	0 14 6	0 18 6	1 0	0 19 6	0 18 6	1 0	0 19 6
2nd	0 18 6	1 0	0 19 6	1 2 6	1 0	1 3 6	1 2 6	1 0	1 3 6
3rd	1 3 0	1 0	1 4 0	1 8 6	1 6	1 10 0	1 8 6	1 6	1 10 0
4th	1 8 6	1 6	1 10 0	1 12 6	1 6	1 14 0	1 12 6	1 6	1 14 0
5th	1 17 6	1 6	1 19 0	1 17 6	1 6	1 19 0	1 17 6	1 6	1 19 0
6th	2 6 6	2 0	2 8 6	2 6 6	2 0	2 8 6	2 6 6	2 0	2 8 6
7th	2 16 6	2 6	2 19 0	3 0 6	3 0	3 3 6	3 0 6	3 0	3 3 6
8th	3 5 0	3 0	3 8 0	3 14 6	3 6	3 18 0	3 14 6	3 6	3 18 0
9th	3 14 6	3 6	3 18 0	4 3 0	4 0	4 7 0	4 3 0	4 0	4 7 0
10th	4 3 0	4 0	4 7 0	4 14 6	4 6	4 19 0	4 14 6	4 6	4 19 0

And thereafter the minimum wage or piece-work price.

Females.

Employed at Order Tailoring.				Employed at Ready-made Clothing.			
Persons Commencing at the Trade between the Ages of 18 and 21 Years.		Other Persons.		Persons Commencing at the Trade between the Ages of 18 and 21 Years.		Other Persons.	
Experience.	Per Week.	Experience.	Per Week.	Experience.	Per Week.	Experience.	Per Week.
	£ s. d.		£ s. d.		£ s. d.		£ s. d.
1st 6 months	2 6 0	1st 6 months	1 3 0	1st 6 months	2 6 0	1st 6 months	1 3 0
2nd	2 12 0	2nd	1 9 0	2nd	2 12 0	2nd	1 9 0
3rd	3 1 0	3rd	1 15 0	3rd	3 1 0	3rd	1 15 0
4th	3 9 6	4th	2 1 0	4th	3 9 6	4th	2 1 0
		5th	2 6 0			5th	2 6 0
		6th	2 12 0			6th	2 12 0
		7th	3 1 0			7th	3 1 0
		8th	3 9 6			8th	3 9 6

And thereafter the minimum wage or piece-work price.

* These special loadings shall not be subject to periodical cost of living adjustments nor shall they be deemed to be portion of the wage for the purpose of computing piecework rates or task work, or overtime, holiday, or other penalty rates.

(i) The term to be served at the industry by male apprentices or improvers shall be not more than five years.

(ii) The term to be served at the industry by female apprentices or improvers shall be:—Coat hands and coat machinists, not more than four years; all others, not more than three years.

(iii) Sub-clause (ii) hereof shall apply only to apprentices under indenture on the 1st day of May, 1944. Thereafter the term to be served at the industry by female apprentices or improvers shall be not more than four years.

SCHEDULE—continued.

CLOTHING BOARD—continued.

(b) PROPORTION (in any Factory or place).

(a) Males.

Apprentices.

Tailoring.	Pressing.	Other Classes of Work.
One apprentice to every journeyman tailor employed.	One apprentice to every four or fraction of four journeymen employed.	One apprentice to every three or fraction of three journeymen employed.

Improvers.

One improver to every 50 journeymen employed in any one section.

(b) Females.

One apprentice or improver to every journeywoman employed.

For the purpose of all clauses relating to apprentices and improvers, each class of employee as set out in the weekly wage schedules to this Determination shall be taken separately, and each such class shall be deemed to be a distinct section. Notwithstanding anything contained in this sub-clause, for the purpose of fixing the proportion of apprentices or improvers the following classes of employees shall be grouped as indicated hereunder, viz. :—

- 1. Journeymen seam or under pressers } to be taken together.
- Journeymen pressers-off }
- 2. Order trousers table hands } to be taken together.
- Order trousers machinists }
- 3. Stock trousers table hands } to be taken together.
- Stock trousers machinists }
- 4. Order vest table hands } to be taken together.
- Order vest machinists }
- 5. Stock vest table hands } to be taken together.
- Stock vest machinists }

All apprentices shall be indentured in accordance with the prescribed form of indenture, provided that a minor may serve an employer as a probationer for a period not exceeding three months. During the said three months, he or she shall be paid at least the minimum rates proscribed by this Determination for the first six months of apprenticeship. If the probationer becomes indentured, his or her indentures shall be taken to have commenced from the commencement of the period of probation.

In the event of the employer to whom an apprentice is bound ceasing to carry on business, such apprentice may be bound to another employer for the remainder of the term to be served: Provided if such apprentice be over the age of eighteen years at the time of the original employer ceasing to carry on business, such person may complete the time to be served as an improver.

3. OTHER PERSONS (EXCEPT APPRENTICES OR IMPROVERS).

(a) ORDER TAILORING. (Including making or altering all descriptions of male outer garments to an individual measure.)

	Males.			Females.		
	Weekly Rate.	Special Loading.*	Total Weekly Wage.	Weekly Rate.	Special Loading.*	Total Weekly Wage.
	£ s. d.	s. d.	£ s. d.	£ s. d.	s. d.	£ s. d.
Cutters, namely, persons employed marking-in or cutting out garments	7 2 0	5 0	7 7 0	7 2 0	5 0	7 7 0
Heads of tables, namely, persons in charge of four or more persons employed as table hands	6 14 6	5 0	6 19 6	4 5 6
Trimmers, namely, persons employed marking or cutting out linings or trimmings	6 12 0	5 0	6 17 0	6 12 0	5 0	6 17 0
Fitters-up, namely, persons employed fitting up garments	6 12 0	5 0	6 17 0	6 12 0	5 0	6 17 0
Tailors, namely, males employed making or altering any part of a garment	6 12 0	5 0	6 17 0
Machinists, namely, males employed machining any part of a garment	6 12 0	5 0	6 17 0
Pressers-off, namely, persons employed pressing off any part of a garment other than seam or underpressing of the garment which the worker is making	6 12 0	5 0	6 17 0	6 12 0	5 0	6 17 0
Under-pressers of coats of all descriptions, namely, persons employed underpressing coats other than coats which the worker is making	5 17 0	5 0	6 2 0	5 17 0	5 0	6 2 0
All other under-pressers, namely persons employed under-pressing on all other garments than coats	5 15 6	5 0	6 0 6	5 15 6	5 0	6 0 6
Seam pressers, namely, persons employed pressing seams on all garments	5 15 6	5 0	6 0 6	5 15 6	5 0	6 0 6
Brushers or folders, namely, males employed matching garments, or sorting garments, or measuring garments, or despatching garments, or brushing garments, or folding garments	5 17 0	5 0	6 2 0
Females employed making, or machining, or altering by hand or by machine, any part of a dress coat, frock coat, dinner jacket, or body coats of all descriptions	6 12 0	5 0	6 17 0
Females employed putting in sleeves, stitching on pockets, or stitching edges inside and/or outside of all kinds of overcoats for adults made of material exceeding in weight 20 oz. to the lineal yard	6 12 0	5 0	6 17 0
Coat table hands or coat machinists, namely, females employed making, or machining, or altering, any part of coats of all descriptions	4 5 6
Trousers table hands or machinists, namely, females employed making, or machining, or altering, any part of all descriptions of trousers, breeches, or other articles of legwear	4 5 6
Vest table hands or machinists, namely, females employed making, or machining, or altering, any part of all descriptions of vests	4 5 6
Hand sewers of buttons	4 5 6
Persons not otherwise provided for	5 9 0	5 0	5 14 0	4 5 6

* These special loadings shall not be subject to periodical cost of living adjustments nor shall they be deemed to be portion of the wage for the purpose of computing piecework rates or task work, or overtime, holiday, or other penalty rates.

SCHEDULE—continued.

CLOTHING BOARD—continued.

(b) READY-MADE CLOTHING.

	Males.			Females.		
	Weekly Rate.	Special Loading.*	Total Weekly Wage.	Weekly Rate.	Special Loading.*	Total Weekly Wage.
	£ s. d.	s. d.	£ s. d.	£ s. d.	s. d.	£ s. d.
Cutters, namely, persons employed folding, laying-up, or marking material, or cutting out garments ..	6 15 0	5 0	7 0 0	6 15 0	5 0	7 0 0
Heads of tables, namely, persons in charge of four or more persons employed as table hands ..	6 14 6	5 0	6 19 6	4 5 6
Trimmers, namely, persons employed marking or cutting out linings or trimmings ..	6 12 0	5 0	6 17 0	6 12 0	5 0	6 17 0
Fitters up and/or shapers, namely, persons employed fitting up and/or shaping garments ..	6 12 0	5 0	6 17 0	6 12 0	5 0	6 17 0
Tailors, namely, males employed making or altering any part of a garment ..	6 12 0	5 0	6 17 0
Machinists, namely, males employed machining any part of a garment ..	6 12 0	5 0	6 17 0
Pressers-off, namely, persons employed pressing-off any part of a garment other than seam of under-pressing of the garment which the worker is making ..	6 12 0	5 0	6 17 0	6 12 0	5 0	6 17 0
Under-pressers of coats of all descriptions, namely, persons employed under-pressing coats other than coats which the worker is making ..	5 17 0	5 0	6 2 0	5 17 0	5 0	6 2 0
All other under-pressers, namely, persons employed under-pressing on all garments (except coats) other than garments which the worker is making ..	5 15 6	5 0	6 0 6	5 15 6	5 0	6 0 6
Seam pressers, namely, persons employed pressing seams on all garments, other than garments which the worker is making ..	5 15 6	5 0	6 0 6	5 15 6	5 0	6 0 6
Brushers and folders, namely, persons employed matching garments, or sorting garments, or measuring garments, or despatching garments, or brushing garments, or folding garments ..	5 15 6	5 0	6 0 6	5 15 6	5 0	6 0 6
Females employed making, or machining, or altering by hand or by machine any part of a dress coat, frock coat, dinner jacket, or body coats of all descriptions	6 12 0	5 0	6 17 0
Females employed on manufacturing (i.e., machinists and table hands) on all kinds of overcoats for adults made of material exceeding in weight 20 oz. to the lineal yard	4 9 3
Coat table hands or coat machinists, namely, females employed making or machining, or altering any part of coats of all descriptions	4 5 6
Trousers machinists, namely, females employed machining, or altering any part of all descriptions of trousers, breeches, or other articles of legwear	4 5 6
Vest machinists, namely, females employed machining or altering any part of all descriptions of vests	4 5 6
Trousers table hands, namely, females employed making or altering any part of all descriptions of trousers, breeches, or other articles of legwear	4 5 6
Vest table hands, namely, females employed making or altering any part of all descriptions of vests	4 5 6
Hand sewers of buttons, or thread outters, or ticket sewers	4 5 6
Persons not otherwise provided for ..	5 9 0	5 0	5 14 0	4 5 6

* These special loadings shall not be subject to periodical cost of living adjustments nor shall they be deemed to be portion of the wage for the purpose of computing piecework rates or task work, or overtime, holiday, or other penalty rates.

Clauses, other than clauses 2 and 3 of the said Determination shall remain in force, provided that in Clause 18 for the words "twenty eight and a quarter per centum", "forty one and a quarter per centum", and "fifty five and a half per centum", shall be substituted the words "twenty nine and a quarter per centum", "forty two and a half per centum", and "fifty seven per centum", respectively.

SCHEDULE—continued.
CORDAGE BOARD,

Clause 2 of the Determination made on the 18th March, 1947, and in force as from the beginning of the first pay period to commence in December, 1946, shall be replaced by the following clause:—

JUNIORS.

2. (a) The minimum rates of wages to be paid to junior employees shall be as follows:—

Age.	Adjustable Portion of Wage.	Loading (Constant).	Additional Loadings.	Total Wage.
	Per week. £ s. d.	Per week. s. d.	Per week. s. d.	Per week. £ s. d.
Males—				
Under 16 years	1 12 0	1 6	1 3	1 14 9
16 years and under 17 years	2 1 0	2 0	2 6	2 5 6
17 years and under 18 years	2 10 3	2 6	3 9	2 16 6
18 years and under 19 years	2 19 9	3 0	5 0	3 7 9
19 years and under 20 years	3 8 9	3 6	6 3	3 18 6
20 years and under 21 years	3 18 0	4 0	7 6	4 9 6
Females—				
Under 16 years	1 10 6	1 6	1 3	1 13 3
16 years and under 17 years	1 14 0	1 6	2 6	1 18 0
17 years and under 18 years	1 17 6	2 0	3 9	2 3 3
18 years and under 19 years	2 1 9	2 0	5 0	2 8 9
19 years and under 20 years	2 6 3	2 6	6 3	2 15 0
20 years and under 21 years	2 11 6	2 6	7 6	3 1 6

Provided that after a junior employee has had two years experience in the industry he or she shall be paid, in addition to the above rates, the margins prescribed for adults in clause 28 of this Determination.

PROPORTION OF JUNIOR EMPLOYEES.

The proportion of junior employees, male and female, to adult male and female employees shall not exceed one junior to one employee receiving full adult male or female rates in the factory.

OTHER EMPLOYEES.

(b)

	Wages Per Week.
	£ s. d.
<i>Males.</i>	
First rope layer on heavy type 12 strand machine	6 18 0
Rope layer on heavy type 9 strand machine	6 13 0
Foreman in charge of spinning and preparing departments	6 14 0
Other rope layers in walk with travellers	6 9 0
Rope splicer on driving ropes and springs	6 8 0
Storeman in charge	6 6 0
Packer working press (hand or power) pressing over 28 lb. in weight	6 4 0
Rope house machinist making 2 inch up to and including 4 inch	6 4 0
Rope house machinist making over 4 inch	6 7 0
Power reeler or finisher in connexion with heavy type 12 strand machine	6 4 0
Feeder of first spreader	6 2 0
Traveller driver on heavy type 12 strand machine	6 2 0
Damp mixer or batcher	6 1 0
Feeder of softeners or batchers	6 1 0
Rope and binder twine packer	6 2 0
Winder and warper in tarring department	6 2 0
Winding oiling and tarring yarn	6 2 0
Oilier and/or belt repairer	6 2 0
Maker of rope fenders	6 2 0
Maker of pig nets	6 1 0
Maker of camouflage nets	5 19 0
Power reeler or finisher in walk	6 1 0
Other traveller drivers (except on light travellers for cords and lines not exceeding 1½ inches in circumference)	5 19 0
Lump of lines or cords in walk	6 5 0
Twister or layer of yarn in walk	6 1 0
Opening Manila hemp	5 19 0
Scutcher	5 19 0
Lumping, loading or unloading hemp, flax or twine in store or factory	5 19 0
Feeder of tow breaker card	5 19 0
Lumping hemp flax or binder twine on wharf	6 2 0
Packing and balling shop twine	6 1 0
Mat finisher	6 1 0
Maker of fishing lines	6 1 0
Hand reelers	5 19 0
Matting weavers	6 1 0
Drivers of motor waggons with capacity not exceeding 25 cwt.	6 6 0
Drivers of motor waggons with capacity exceeding 25 cwt. and not exceeding 3 tons	6 11 0
Drivers of motor waggons with capacity exceeding 3 tons	6 14 0
All other machine operators or employees feeding or taking from machines	5 19 0
All others	5 16 0
<i>Females.</i>	
Balling binder twine	3 10 9
Balling lashing	3 10 9
Bagging binder twine	3 9 9
Feeding breaker card with clock	3 10 9
Feeding spreaders	3 9 9
Feeding finisher cards (hemp)	3 9 9
Spinning	3 10 9
Wet spinning	3 11 9
All other machine operators or employees feeding or taking from machines	3 9 9
All others	3 6 9

Clauses, other than clause 2 of the said Determination shall remain in force.

SCHEDULE—continued.
COUNTRY PRINTERS BOARD.

Clause 2 of the Determination made on the 10th January, 1947, and in force as from the beginning of the first pay period to commence in December 1946, shall be replaced by the following clause:—

2. TABLE A.—ADULT MALES.

Number of Rate.	Description of Employment.	Weekly Wage—Grades.		
		A*.	B*.	C*.
A1	Machine compositor; that is, a person operating any class of composing and/or slug-casting machine keyboard (including time occupied in cleaning the machine and/or remedying defective working of machine)	£ 7 6 0	£ 7 3 0	£ 7 0 0
A2	Probationary machine compositor—			
	(a) For a first period of six months' probation	6 17 0	6 14 0	6 11 0
	(b) For a second period of six months' probation	7 0 0	6 17 0	6 14 0
	(c) Thereafter the rate for a machine compositor	7 6 0	7 3 0	7 0 0
A3	Provided that any probationary machine compositor who during the second six months of his period of probation attains an efficiency of 7,000 ems per hour over a maximum period of four hours on plain matter corrected of not less than 13 ems measure in six-point type, and who also has ability to do tabulated and other matter in workmanlike manner, shall be paid	7 6 0	7 3 0	7 0 0
A4	Proof reader and/or reviser—			
	(a) In newspaper and commercial printing offices	7 0 0	6 17 0	6 14 0
	(b) Commercial printing only	7 0 0	6 17 0	6 14 0
A5	Working mechanic in charge of a slug-casting and/or type-casting machine			
A6	Hand compositor			
A7	Sluggar			
A8	Bulk hand			
A9	Stonehand			
A10	Electrotypist	6 17 0	6 14 0	6 11 0
A11	Stereotypist			
A12	Letterpress Machinist			
A13	Machinist working a flat-bed machine printing from a reel			
A14	Lithographic machinist, including lithographic tin printer, lithographic transferrier and/or pressman	6 17 0	6 14 0	
A15	Stone and/or plate preparer	5 15 0	5 13 0	
A16	Ink grinder and/or varnisher	5 11 0	5 9 0	
A17	Bookbinder (an employee engaged in the work of folding, numbering, perforating, and/or sewing and/or binding all out flush work not turned in and/or binding quarter bound work out flush turned in paper sides only is not by reason only of the fact that he is doing such work entitled to this rate)	6 17 0	6 14 0	6 11 0
A18	Marbler	6 17 0	6 14 0	6 11 0
A19	Hand indexer	6 17 0		
A20	Finisher	6 17 0		
A21	Pocket-book maker	6 17 0		
A22	Loose-sheet cover maker	6 17 0		
A23	Ticket maker, turned in work	6 17 0		
A24	Blotting-pad maker	6 17 0		
A25	Portfolio maker	6 17 0		
A26	Map and plan mounter and/or varnisher	6 17 0		
A27	Paper ruler—that is, a person in charge of any ruling machine or who makes ready, sets pens or discs on the machine, mixes inks, rules proofs or regulates the supply of ink to the machine	6 17 0	6 14 0	6 11 0
A28	Guillotine machine operator			
A29	Operator of a writer-press, multigraph machine, roneo type machine, or a similar machine printing from movable type, stereotypes, electros, zincos, or the like when employed on work other than circular letters that are wholly composed in the one face and size of type and of a typewriter character, in imitation of a typewritten letter or circular	7 6 0	7 3 0	7 0 0
A30	Feeder of any kind of machine	5 10 0		
A31	Storeman, packer and/or despatcher	5 16 0		
A32	Male employee not otherwise specified	5 7 0	5 4 0	5 1 0

* See Clause 8 for definition of grades.

TABLE B.
Adult Females.

	Per week. £ s. d.
B1	Female employee of more than five years' experience employed in connexion with bookbinding, systems' work, stationery and/or printing on work not allotted a marginal difference in Table A, or as copyholder, embosser and/or numberer, or as a feeder on letterpress and/or lithographic printing machine, ruling machine, varnishing machine, waxing machine, folding machine
	3 8 6
B2	Female employee not otherwise specified
	2 18 6
<i>Female Supervisors.</i>	
	Per week. £ s. d.
B3	Female employee in charge of or who supervises, directs, or is responsible for the work of—
	(a) Up to 8 employees
	3 10 6
	(b) From 9 to 15 employees (both inclusive)
	3 19 6
	(c) Over 15 employees
	4 5 6

TABLE C.
Male Juniors in all Sections.

Where the work is performed by a male employee under the age of 21 years other than an apprentice:—

	Percentage of Needs of Basic Wage.	Constant Loading.	Additional Amount.	Total Wage.
		£ s. d.	£ s. d.	£ s. d.
C1	Under 15 years of age	22	0 6 1 0	1 3 6
C2	Between 15 and 16 years of age	28	0 6 1 0	1 10 0
C3	Between 16 and 17 years of age	35	1 0 1 6	1 18 0
C4	Between 17 and 18 years of age	48	1 0 1 6	2 11 0
C5	Between 18 and 19 years of age	60	1 6 2 0	3 4 0
C6	Between 19 and 20 years of age	72	2 0 2 6	3 17 0
C7	Between 20 and 21 years of age	85	2 0 3 0	4 11 0

SCHEDULE—continued.

COUNTRY PRINTERS BOARD—continued.

TABLE D.
Apprentices.

Where the work is performed by a male apprentice:—

	Percentage of Needs Basic Wage.	Constant Loading.	Additional Amount.	Total Wage.
		s. d.	s. d.	£ s. d.
D1 First year	22	0 6	1 0	1 3 6
D2 Second year	28	0 6	2 0	1 11 0
D3 Third year	35	1 0	3 0	1 19 6
D4 Fourth year	48	1 0	4 0	2 13 6
D5 Fifth year	60	1 6	5 0	3 7 0
D6 Sixth year	85	2 0	6 0	4 14 0

Provided that any apprentice who has passed Grade III. (Trade Theory and Practice) examination referred to in the regulations of the Apprenticeship Commission of Victoria and has also become entitled under the said regulations to an increased rate of pay for proficiency for such examination, shall have the amount of such increase paid to him each week beyond any period provided for in the said regulations until the completion of his apprenticeship together with the rate herein prescribed appropriate for the year of his apprenticeship.

TABLE E.

Female Juniors in all Sections.

Where the work is performed by a female employee under the age of 21 years:—

	Percentage of Needs Basic Wage.	Constant Loading.	Additional Amount.	Total Wage.
		s. d.	s. d.	£ s. d.
E1 First year's experience ..	22	0 6	1 0	1 3 6
E2 Second year's experience ..	26	0 6	1 6	1 8 6
E3 Third year's experience ..	32	1 0	2 0	1 15 6
E4 Fourth year's experience ..	38	1 0	2 6	2 2 0
E5 Fifth year's experience ..	50	1 6	3 0	2 15 0
E6 And thereafter the minimum wage prescribed for females for the class of work which she is doing.				

In the above provisions E1 to E6 "experience" means experience in the industry, including experience in the employ of more than one employer, and any female employee mentioned in such provisions on leaving or being discharged from her employment shall be entitled to a certificate from her employer stating the date when such employment began and the date of its termination duly signed or otherwise authenticated by the employer. Such certificate shall be the property of the employee, and shall be returned to her by any subsequent employer within seven days of her engagement.

Clauses 3 to 42 inclusive and Schedule "A" of the Determination as published in *Government Gazette* No. 165 of the 24th February, 1947, shall remain in force except that in clause 1 of Schedule "A" the words "a pieceworker shall be paid 25/- for each full week worked" shall be altered to read "a pieceworker shall be paid 26/- for each full week worked."

DRESS, SHIRT, AND UNDERCLOTHING BOARD.

Clauses 2 and 3 of the Determination made on the 29th January, 1947, and in force as from the beginning of the first pay period to commence on or after the 1st December, 1946 shall be replaced by the following clauses:—

2.

(a) WAGES.

APPRENTICES OR IMPROVERS.

Experience.	Males Employed at Women's Order Dressmaking, Women's Order Tailoring, and Women's Ready-made Dressmaking and Women's Ready-made Tailoring.			Males Employed at Underclothing and Whitework, Collars, Shirts, and Pyjamas.			Females.
	Weekly Rate.	Special Loading.*	Total Weekly Wage.	Weekly Rate.	Special Loading.*	Total Weekly Wage.	Per Week.
	£ s. d.	s. d.	£ s. d.	£ s. d.	s. d.	£ s. d.	£ s. d.
1st six months	0 18 6	1 0	0 19 6	0 18 6	1 0	0 19 6	1 3 0
2nd " " " " " "	1 2 6	1 0	1 3 6	1 2 6	1 0	1 3 6	1 9 0
3rd " " " " " "	1 8 6	1 6	1 10 0	1 8 6	1 6	1 10 0	1 15 0
4th " " " " " "	1 12 6	1 6	1 14 0	1 12 6	1 6	1 14 0	2 1 0
5th " " " " " "	1 17 6	1 6	1 19 0	1 17 6	1 6	1 19 0	2 6 0
6th " " " " " "	2 6 6	2 0	2 8 6	2 6 6	2 0	2 8 6	2 12 0
7th " " " " " "	3 0 6	3 0	3 3 6	3 0 6	3 0	3 3 6	3 1 0
8th " " " " " "	3 14 6	3 6	3 18 0	3 14 6	3 6	3 18 0	3 9 6
9th " " " " " "	4 3 0	4 0	4 7 0
10th " " " " " "	4 14 6	4 6	4 19 0

And thereafter the minimum weekly wage or piecework price.

* These special loadings shall not be subject to periodical cost of living adjustments nor shall they be deemed to be portion of the wage for the purpose of computing piecework rates or task work, or overtime, holiday, or other penalty rates.

SCHEDULE—continued.
DRESS, SHIRT, AND UNDERCLOTHING BOARD—continued.

(a) WAGES.—APPRENTICES OR IMPROVERS.—continued.

Experience.	Females Commencing at the Trade Between the Ages of 18 and 21 Years.	Male Juveniles Employed at Seam Pressing. (Definition Clause 4.)		
	Per Week.	Weekly Rate.	Special Loading.*	Total Weekly Wage.
1st six months	£ s. d. 2 8 0	£ s. d. 1 8 0	s. d. 1 6	£ s. d. 1 9 6
2nd " "	2 12 0	1 8 0	1 6	1 9 6
3rd " "	3 1 0	1 17 0	1 6	1 18 6
4th " "	3 9 6	1 17 0	1 6	1 18 6
5th " "	2 16 6	2 6	2 19 0
6th " "	2 16 6	2 6	2 19 0
7th " "	4 3 0	4 0	4 7 0
8th " "	4 3 0	4 0	4 7 0
9th " "	5 2 0	4 6	5 6 6
10th " "	5 2 0	4 6	5 6 6

And thereafter the minimum weekly wage or piecework price.

(b) PROPORTION (IN ANY FACTORY OR PLACE).
APPRENTICES OR IMPROVERS.

Males.

One apprentice or improver to every two or fraction of two journeymen.

Females.

Three female apprentices or improvers to every journeywoman.

All apprentices shall be indentured in accordance with the prescribed form of indenture, provided that a minor may serve an employer as a probationer for a period not exceeding three months. During the said three months he or she shall be paid at least the minimum rates prescribed by this Determination for the first six months of apprenticeship. If the probationer becomes indentured, his or her indentures shall be taken to have commenced from the commencement of the period of probation.

In the event of the employer to whom an apprentice is bound ceasing to carry on business, such apprentice may be bound to another employer for the remainder of the term to be served; provided that if such apprentice be over the age of eighteen years at the time of the original employer ceasing to carry on business, such person may complete the time to be served as an improver.

3. OTHER PERSONS (EXCEPT APPRENTICES, IMPROVERS, AND JUVENILE WORKERS).

Group (1).—Women's order dressmaking and women's order tailoring, including making and/or altering all order outer garments for women:—

	Males.			Females.		
	Weekly Rate.	Special Loading.*	Total Weekly Wage.	Weekly Rate.	Special Loading.*	Total Weekly Wage.
JOURNEMEN.						
(a) Cutters employed marking in or cutting out garments ..	£ s. d. 7 2 0	s. d. 5 0	£ s. d. 7 7 0	£ s. d. ..	s. d. ..	£ s. d. ..
(b) Heads of tables in charge of four or more persons employed as table hands	6 14 6	5 0	6 19 6
(c) Tailors employed making, and/or machining, and/or altering any part of a garment	6 12 0	5 0	6 17 0
(d) Machinists employed machining any part of a garment ..	6 12 0	5 0	6 17 0
(e) Pressers-off employed pressing off any part of a garment ..	6 12 0	5 0	6 17 0
(f) All others	5 9 0	5 0	5 14 0
JOURNEYWOMEN.						
(g) Cutters employed marking in or cutting out such costume coats, overcoats, topcoats, cloaks, as are made of tweed, twill, worsted, or similar materials	6 15 0	5 0	7 0 0
(h) All other cutters employed marking in or cutting out any material of wearing apparel other than such costume coats overcoats, topcoats, cloaks, as are made of tweed, twill, worsted, or similar materials	4 5 6
(i) Fitters-on employed trying on to a customer unfinished or finished garments	4 5 6
(j) Pressers employed pressing off any part of a garment, and using an iron weighing more than 8 lb. and/or using a pressing machine	6 12 0	5 0	6 17 0
(k) Pressers employed pressing off any part of a garment other than the garment the worker is making, and using an iron weighing 8 lb. or less	4 5 6
(l) Table hands, finishers, or machinists, namely, journeywomen employed making and/or machining and/or altering any part of a garment other than blouses, skirts, wrappers, fronts, collars, collarettes, or cuffs	4 5 6
(m) Table hands, finishers, or machinists, namely, journeywomen employed making and/or machining and/or altering any part of blouses, skirts, wrappers, fronts, collars, collarettes, or cuffs	4 5 6
(n) Cornelli workers, machine embossers, or machine embroiderers employed on cornelli work or machine embossing, or machine embroidery on all kinds of female wearing apparel	4 5 6
(o) Hand sewers of buttons, or hooks and eyes, or press-studs, or tickets, or thread cutters	4 5 6
(p) All others	4 5 6

*These special loadings shall not be subject to periodical cost of living adjustments nor shall they be deemed to be portion of the wage for the purpose of computing piecework rates or task work, or overtime, holiday, or other penalty rates.

SCHEDULE—continued.

DRESS, SHIRT, AND UNDERCLOTHING BOARD—continued.

Group (2).—Women's ready-made dressmaking and ready-made tailoring, including making, and/or altering any part of a costume, dress, skirt, teagown, wrapper, blouse, jacket, mantle, cape, front, collar, collarette, cuff, opera cloak, and cloaks of all descriptions:—

	Males.			Females.		
	Weekly Rate.	Special Loading.*	Total Weekly Wage.	Weekly Rate.	Special Loading.*	Total Weekly Wage.
JOURNEYMEN.						
(a) Cutters employed marking in or cutting out garments ..	£ 6 15 0	s. d. 5 0	£ 7 0 0	£ ..	s. d. ..	£ ..
(b) Tailors employed making any part of a garment ..	6 12 0	5 0	6 17 0
(c) Machinist employed machining any part of a garment ..	6 12 0	5 0	6 17 0
(d) Pressers-off, employed pressing off any part of a garment ..	6 12 0	5 0	6 17 0
(e) Under-pressers of coats of all descriptions employed under-pressing coats other than coats which the worker is making	5 17 0	5 0	6 2 0
(f) All other under-pressers or seam pressers employed under-pressing or seam-pressing, on all garments other than coats, and other than garments which the worker is making	5 15 6	5 0	6 0 6
(g) Brushers and folders employed matching garments, and/or sorting garments, and/or measuring garments, and/or despatching garments, and/or brushing garments, and/or folding garments	5 15 6	5 0	6 0 6
(h) All others	5 9 0	5 0	5 14 0
JOURNEYWOMEN.						
(i) Cutters employed marking in or cutting out such costume coats, overcoats, topcoats, cloaks as are made of tweed, twill, worsted, and similar materials	6 15 0	5 0	7 0 0
(j) All other cutters employed marking or cutting out any articles of wearing apparel other than such costume coats, overcoats, topcoats, cloaks as are made of tweed, twill, worsted, and similar materials	4 5 6
(k) Pressers employed pressing off any part of a garment, and using an iron weighing more than 8 lb. and/or using a pressing machine	6 12 0	5 0	6 17 0
(l) Pressers employed pressing off any part of a garment (other than the garment the worker is making), and using an iron weighing 8 lb. or less	4 5 6
(m) Table hands, finishers, or machinists employed making and/or machining and/or altering any part of a garment other than blouses, skirts, wrappers, fronts, collars, collarettes, or cuffs	4 5 6
(ma) Females employed on manufacturing (i.e., machinists and table hands) all kinds of topcoats for adults made of material exceeding in weight 20 oz. to the lineal yard	4 5 6
(n) Table hands, finishers, or machinists employed making and/or machining and/or altering any part of blouses, skirts, wrappers, collars, collarettes, or cuffs	4 5 6
(o) Cornelli workers, machine embossers, or machine embroiderers employed on cornelli work or machine embossing, or machine embroidery on all kinds of female wearing apparel	4 5 6
(p) Hand sewers of buttons, or hooks and eyes, or press studs, or tickets, or thread cutters	4 5 6
(q) All others	4 5 6

Group (3).—Underclothing and whitework, including the making of all articles of women's and girls' underclothing, nightgowns, pinafore-aprons, infants' dresses and gowns, and underclothing, and dresses for children not exceeding eight years of age, pillow-slips, pillow-shams:—

	Males.			Females.		
	Weekly Rate.	Special Loading.*	Total Weekly Wage.	Weekly Rate.	Special Loading.*	Total Weekly Wage.
JOURNEYMEN.						
(a) Cutters employed marking in or cutting out any article of any description	£ 6 12 0	s. d. 5 0	£ 6 17 0	£ ..	s. d. ..	£ ..
(b) All others	5 9 0	5 0	5 14 0
JOURNEYWOMEN.						
(c) Cutters employed marking in or cutting out any article of any description	4 5 6
(d) Table hands or finishers	4 5 6
(e) Machinists employed machining any part of articles or underclothing of all descriptions, or any part of dresses of all descriptions for children not exceeding eight years of age	4 5 6
(f) Machinists employed machining any part of articles of whitework other than underclothing	4 5 6
(g) Pressers or ironers employed on any class of pressing or ironing with an iron not exceeding 8 lb. in weight	4 5 6
(h) Pressers or ironers employed on any class of pressing or ironing with a hand iron exceeding 8 lb. in weight	5 17 0	5 0	6 2 0
(i) Hand sewers of buttons, or hooks and eyes, or press-studs, or tickets, and thread cutters	4 5 6
(j) All others	4 5 6

* These special loadings shall not be subject to periodical cost of living adjustments nor shall they be deemed to be portion of the wage for the purpose of computing piecework rates or task work, or overtime, holiday, or other penalty rates.

SCHEDULE—*continued.*

DYERS AND CLOTHES CLEANERS BOARD—*continued.*

(b) PROPORTION (IN ANY FACTORY OR PLACE).

Males.

One apprentice or improver to every two or fraction of two journeymen.

Females.

Three female apprentices or improvers to every journeywoman. Provided that where in respect of any class the same rate is fixed for a journeywoman as is fixed thereby for a journeyman not more than one female apprentice or improver shall be employed to every two journeywomen in such class.

All apprentices shall be indentured in accordance with the prescribed form of indenture, provided that a minor may serve an employer as a probationer for a period not exceeding three months. During the said three months he or she shall be paid at least the minimum rates prescribed by this Determination for the first six months of apprenticeship. If the probationer becomes indentured his or her indentures shall be taken to have commenced from the commencement of the period of probation.

In the event of the employer to whom an apprentice is bound ceasing to carry on business, such apprentice may be bound to another employer for the remainder of the term to be served; provided that if such apprentice be over the age of eighteen years at the time of the original employer ceasing to carry on business, such person may complete the time to be served as an improver.

Juveniles.

One male juvenile may be employed to every two or fraction of two adults.

3. *Other Persons except Apprentices, Improvers, and Juvenile Workers.*

	Males.			Females.		
	Weekly Rate.	Special Loading.*	Total Weekly Wage.	Weekly Rate.	Special Loading.*	Total Weekly Wage.
	£ s. d.	s. d.	£ s. d.	£ s. d.	s. d.	£ s. d.
(a) Dyers, who are competent to mix dyes and who are employed mixing dyes and dyeing articles of all descriptions ..	7 2 0	5 0	7 7 0	7 2 0	5 0	7 7 0
(aa) Tailors, namely journeymen employed repairing and/or altering garments ..	6 12 0	5 0	6 17 0
(b) Pressers, employed pressing-off any part of articles of wearing apparel of all descriptions ..	6 4 0	5 0	6 9 0
(c) Machine dry-cleaners, namely, the person in charge of or the principal person operating a dry-cleaning machine ..	6 4 0	5 0	6 9 0
(d) Other dry cleaners ..	6 0 0	5 0	6 5 0
(e) All other cleaners, finishers, or spotters ..	5 17 0	5 0	6 2 0
(f) Hat blockers employed blocking hats ..	6 3 0	5 0	6 8 0
(g) All others ..	5 9 0	5 0	5 14 0
<i>Journeywomen.</i>						
(h) Machine pressers employed on a pressing machine, pressing-off any part of a male outer garment, or pressing off any part of a female coat, overcoat, topcoat, or cloak, or any part of a woman's costume coat and mantle as is made of tweed, twill, worsted, or similar material	6 4 0	5 0	6 9 0
(i) Pressers, employed pressing-off any part of male outer garments	6 4 0	5 0	6 9 0
(j) Pressers, employed pressing any article using an iron exceeding 9 lb. in weight	6 4 0	5 0	6 9 0
(k) Pressers employed pressing any article using an iron not exceeding 9 lb. in weight	4 5 6
(l) Machine dry-cleaners employed operating a dry-cleaning machine or cleaning garments by machine	6 4 0	5 0	6 9 0
(m) Other dry cleaners	4 5 6
(n) Wet cleaners, spotters, glove-cleaners or steamers	4 5 6
(o) Repairers, employed repairing articles of all descriptions	4 5 6
(p) Receivers or despatchers	4 5 6
(q) Feather dressers and hat trimmers	4 5 6
(r) All others	4 5 6

* These special loadings shall not be subject to periodical cost of living adjustments nor shall they be deemed to be portion of the wage for the purpose of computing piece-work rates or task work, or overtime, holiday, or other penalty rates.

Clauses, other than clauses 2 and 3, of the said Determination shall remain in force.

SCHEDULE—continued.

FUR TRADE BOARD.

Clauses 2 and 3 of the Determination made on the 29th January, 1947, and in force as from the beginning of the first pay period to commence on or after the 1st December, 1946, shall be replaced by the following clauses:—

APPRENTICES AND IMPROVERS.

2.

(a) RATES PER WEEK OF 44 HOURS.

Experience.	Males.			Females.	Females commencing at the trade between the ages of 18 and 21 Years.
	Weekly Rate.	Special Loading.*	Total Weekly Wage.		
	£ s. d.	s. d.	£ s. d.	£ s. d.	£ s. d.
1st six months	18 6	1 0	0 19 6	1 3 0	2 6 0
2nd " " " " " " " "	1 2 6	1 0	1 3 6	1 9 0	2 12 0
3rd " " " " " " " "	1 8 6	1 6	1 10 0	1 15 0	3 1 0
4th " " " " " " " "	1 12 6	1 6	1 14 0	2 1 0	3 0 6
5th " " " " " " " "	1 17 6	1 6	1 19 0	2 6 0	..
6th " " " " " " " "	2 6 6	2 0	2 8 6	2 12 0	..
7th " " " " " " " "	3 0 6	3 0	3 3 6	3 1 0	..
8th " " " " " " " "	3 14 6	3 6	3 18 0	3 9 6	..
9th " " " " " " " "	4 3 0	4 0	4 7 0
10th " " " " " " " "	4 14 6	4 6	4 19 0

and thereafter the minimum wage or piecework price.

* These special loadings shall not be subject to periodical cost of living adjustments nor shall they be deemed to be portion of the wage for the purpose of computing piecework rates or task work, or overtime, holiday, or other penalty rates.

(b) PROPORTION (IN ANY FACTORY OR PLACE).

Males.

One apprentice or improver to every two or fraction of two journeymen.

Females.

Three female apprentices or improvers to every journeywoman.

All apprentices shall be indentured in accordance with the prescribed form of indenture, provided that a minor may serve an employer as a probationer for a period not exceeding three months. During the said three months he or she shall be paid at least the minimum rates prescribed by this Determination for the first six months of apprenticeship. If the probationer becomes indentured, his or her indentures shall be taken to have commenced from the commencement of the period of probation.

In the event of the employer to whom an apprentice is bound ceasing to carry on business, such apprentice may be bound to another employer for the remainder of the term to be served; provided that if such apprentice be over the age of eighteen years at the time of the original employer ceasing to carry on business, such person may complete the time to be served as an improver.

3.

OTHER PERSONS (EXCEPT APPRENTICES AND IMPROVERS).

---		Weekly Rate.	Special Loading.*	Total Weekly Wage.
JOURNEMEN.		£ s. d.	s. d.	£ s. d.
Cutters	6 15 0	5 0	7 0 0
Nailers or blockers	5 9 0	5 0	5 14 0
All others	5 9 0	5 0	5 14 0
JOURNEYWOMEN.		4 5 6
Machinists	4 5 6
Finishers	4 5 6
Table hands	4 5 6
All others	4 5 6

* These special loadings shall not be subject to periodical cost of living adjustments nor shall they be deemed to be portion of the wage for the purpose of computing piecework rates or task work, or overtime, holiday, or other penalty rates.

Clauses, other than clauses 2 and 3, of the said Determination shall remain in force.

SCHEDULE—continued.

HAM AND BACON CURERS BOARD.

Clause 3 of the Determination made on the 19th March, 1947, and in force as from the beginning of the first pay period to commence on or after the 1st December, 1946, shall be replaced by the following clause:—

OTHER EMPLOYEES.

3.

Wages.

	Adjustable Weekly Rate.	Non-Adjustable.		Total Weekly Wage.
		Constant Loading.	War Loading.	
	£ s. d.	s. d.	s. d.	£ s. d.
<i>(a) Other than Small Goods Section—</i>				
Leading hands in the slaughtering and curing departments ..	6 17 0	6 0	3 0	7 6 0
General assistants in the slaughtering department, cutter-up, rollers, bacon trimmers, and leading hands in the lard and tallow department	6 4 6	6 0	3 0	6 13 6
First assistant in the curing department	6 4 6	6 0	3 0	6 13 6
Other assistants in the curing department	5 19 6	6 0	3 0	6 8 6
Employees in the lard and tallow department, gut runners, smoke fillers, smoke room and drying room employees, packers, washers of hams and bacon and ham baggers	5 15 0	6 0	3 0	6 4 0
Yardmen { For 48 hours per week	5 18 6	6 0	3 0	6 7 6
{ For 44 hours per week	5 12 6	6 0	3 0	6 1 6
All others	5 9 6	6 0	3 0	5 18 6
<i>(b) Small Goods Section—</i>				
Small goods men (i.e., men employed principally on mixing machines)	6 10 0	6 0	3 0	6 19 0
Filler-men	6 0 6	6 0	3 0	6 9 6
Small goods makers, other than small goods men as above mentioned, small goods sellers from cart who collect cash, boners, salters, scalders and cookers	6 4 6	6 0	3 0	6 13 6
Packing room hands	5 14 6	6 0	3 0	6 3 6
Linkers and table hands	5 13 6	6 0	3 0	6 2 6
Yardmen { For 48 hours per week	5 18 6	6 0	3 0	6 7 6
{ For 44 hours per week	5 12 6	6 0	3 0	6 1 6
All others	5 7 0	6 0	3 0	5 16 0

Clauses, other than clauses 3, of the said Determination shall remain in force.

HEADWEAR AND STRAW HAT BOARD.

Clauses 2 and 3 of the Determination made on the 29th January, 1947, and in force as from the beginning of the first pay period to commence on or after the 1st December, 1946, shall be replaced by the following clauses:—

(a) WAGES.

2.

APPRENTICES OR IMPROVERS.

Experience.	Males.			Females.	Female Improvers commencing at the Trade between the ages of 18 and 21 years.
	Weekly Rate.	Special Loading.*	Total Weekly Wage.	Per Week.	Per Week.
	£ s. d.	s. d.	£ s. d.	£ s. d.	£ s. d.
1st six months	0 18 6	1 0	0 19 6	1 3 0	2 6 0
2nd " "	1 2 6	1 0	1 3 6	1 9 0	2 12 0
3rd " "	1 8 6	1 6	1 10 0	1 15 0	3 1 0
4th " "	1 12 6	1 6	1 14 0	2 1 0	3 9 6
5th " "	1 17 6	1 6	1 19 0	2 6 0	..
6th " "	2 6 6	2 0	2 8 6	2 12 0	..
7th " "	3 0 6	3 0	3 3 6	3 1 0	..
8th " "	3 14 6	3 6	3 18 0	3 9 6	..

And thereafter the minimum weekly wage or piece-work price.

* These special loadings shall not be subject to periodical cost of living adjustments nor shall they be deemed to be portion of the wage for the purpose of computing piecework rates or task work, or overtime, holiday, or other penalty rates.

SCHEDULE—continued.

HEADWEAR AND STRAW HAT BOARD—continued.

(b) PROPORTION (IN ANY FACTORY OR PLACE).

APPRENTICES OR IMPROVERS.

Males.

One apprentice or improver to every two or fraction of two journeymen.

Females.

Three female apprentices or improvers to every journeywoman.

All apprentices shall be indentured in accordance with the prescribed form of indenture, provided that a minor may serve an employer as a probationer for a period not exceeding three months. During the said three months he or she shall be paid at least the minimum rates prescribed by this Determination for the first six months of apprenticeship. If the probationer becomes indentured his or her indentures shall be taken to have commenced from the commencement of the period of probation.

In the event of the employer to whom an apprentice is bound ceasing to carry on business, such apprentice may be bound to another employer for the remainder of the term to be served; provided that if such apprentice be over the age of eighteen years at the time of the original employer ceasing to carry on business, such person may complete the time to be served as an improver.

3. OTHER PERSONS (EXCEPT APPRENTICES AND IMPROVERS).

	Males.			Females.
	Weekly Rate.	Special Loading.*	Total Weekly Wage.	Per Week.
<i>Journemen.</i>				
Cutters employed marking-in or cutting out articles of headwear	£ 10 0	s. 0	£ 15 0	..
Hand or machine blockers or stiffeners employed blocking articles of headwear by hand or machine or stiffening articles of headwear	£ 7 6	s. 0	£ 12 6	..
Helmet makers employed making, shaping, blocking, and stiffening helmets ..	£ 7 6	s. 0	£ 12 6	..
Pressers employed pressing off articles of headwear	£ 1 0	s. 0	£ 6 0	..
All others	£ 9 0	s. 0	£ 14 0	..
<i>Journeywomen.</i>				
Machinists employed machining any part of articles of headwear	4 5 6
Milliners, table hands or finishers	4 5 6
Adornment workers, employed making any part of an article of adornment which shall include badges, crowns, stars, ornament or insignias of office	4 5 6
Hand sewers of buttons or hooks and eyes or press studs or ticket or thread cutters	4 5 6
All others	4 5 6

* These special loadings shall not be subject to periodical cost of living adjustments nor shall they be deemed to be portion of the wage for the purpose of computing piece-work rates or task work, or overtime, holiday, or other penalty rates.

Clauses, other than clauses 2 and 3 of the said Determination shall remain in force.

KNITTING TRADE BOARD.

Clause 2 of the Determination published in *Government Gazette* No. 178 of the 6th March 1947, shall be replaced by the following clause:—

2. (a) JUNIORS.

Males.		Wages per Week of 44 Hours.	Females.	Wages per Week of 44 Hours.
Age.		£ s. d.	Age.	£ s. d.
Under 16 years of age	1 8 6	Under 16 years of age	1 8 0
16 years of age	1 11 6	At 16 years of age	1 11 6
16½ years of age	2 1 6	At 16½ years of age	1 14 6
17 years of age	2 7 0	At 17 years of age	1 18 0
17½ years of age	2 12 0	At 17½ years of age	2 2 0
18 years of age	2 17 0	At 18 years of age	2 5 0
18½ years of age	3 7 6	At 18½ years of age	2 8 6
19 years of age	3 13 6	At 19 years of age	2 12 0
19½ years of age	4 3 6	At 19½ years of age	2 15 0
20 years of age	4 8 6	At 20 years of age	2 18 0
20½ years of age	4 19 0	At 20½ years of age	3 2 0

Until further order junior employees engaged in the outer and under garment section shall be paid 1s. per week in addition to the above-mentioned weekly rates as part compensation for lost time.

SCHEDULE—continued.

KNITTING TRADE BOARD—continued.

PROPORTION (within any factory).

The proportion of juniors employed shall not exceed two to each employee receiving not less than the minimum adult rate. In determining the proportion of juniors to employees receiving the adult rate each shift shall be taken into account separately.

Provided that, in the full-fashioned department of the knitting section, the proportion of females shall be one junior female to each female receiving the adult wage, and the proportion of males shall be two junior males to each three males receiving the adult wage.

Provided also that, in computing the proportion of juniors in the full-fashioned department of the knitting section, employees in the silk throwing department shall not be counted, and the count for the remainder of the full-fashioned department shall be taken over all the shifts.

The Board has prescribed a form of apprenticeship indenture.

(b) Changes in rates to be effective from the beginning of the first pay period to commence after the attainment of the prescribed age.

(c) A junior female, after four years' experience in the industry shall be paid the rates prescribed for an adult female in the classification in which she is employed.

(d)

OTHER EMPLOYEES.

Adult Males.	Wages per Week of 44 Hours.
	£ s. d.
Mechanics on full-fashioned machines	6 14 0
Mechanics on all other machines	6 8 0
Operators of single unit full-fashioned machines	6 14 0
Operators of other full-fashioned machines (leggers and footers)—	
First year	6 8 0
Thereafter	6 14 0
Pliers	6 8 0
Welt turners	5 19 0
Board and press hands	5 18 0
Electric machine cutters	6 3 0
Hand cutters	6 0 6
Warpers	5 18 0
Hand knitters on flat machines	6 0 6
Circular machine knitters	5 18 0
Millmen, scourers, bleachers, and shrinkers	5 17 0
Leading hand employed on dye machines or vats	6 1 0
All other employees in dye house operating and/or attending machines	5 16 0
All other machine operators and/or attendants	5 16 0
Warehousemen	5 16 0
Oilers and cleaners	5 16 0
Toppers	5 16 0
Adult males not elsewhere specified	5 10 0

Adult Females.	First Three Months' Experience.	Second Three Months' Experience.	Thereafter.
	£ s. d.	£ s. d.	£ s. d.
Employees using Paramount or similar shapes	3 4 0	3 8 0	3 12 0
Operators of steam presses (excepting operatives of manual screw press)	3 4 0	3 7 6	3 11 0
Electric machine cutters	3 4 0	3 11 0	3 18 0
Hand cutters	3 4 0	3 8 0	3 12 0
Hand knitters on flat machines	3 4 0	3 8 6	3 13 0
Knitters on other machines	3 4 0	3 7 6	3 11 0
Linkers	3 4 0	3 8 6	3 13 0
Seamers, welters, overlockers, flat lockers, or interlockers	3 4 0	3 8 0	3 12 0
All other machine operators and/or attendants	3 4 0	3 7 6	3 11 0
Ironers	3 4 0	3 7 6	3 11 0
Clockers	3 4 0	3 8 6	3 13 0
Examiners, folders, graders, pairers, sorters, finishers, and parcellers; warehouse women in finished warehouse	3 4 0	3 7 0	3 10 0
Menders on full-fashioned hose	3 4 0	3 8 6	3 13 0
All other menders	3 4 0	3 7 6	3 11 0
Toppers	3 4 0	3 7 6	3 11 0
Other female employees not elsewhere specified	3 4 0	3 4 0	3 4 0

Until further order all adult employees engaged in the outer and under garment section of the industry shall be paid 2s. per week in addition to the above-mentioned weekly rate as part compensation for lost time.

Clauses 3 to 28 inclusive of the Determination published in *Government Gazette* No. 178 of the 6th March 1947, shall remain in force.

SCHEDULE—continued.
MUSICIANS BOARD.

Clause 2 of the Determination made on the 7th March, 1947, and in force as from the beginning of the first pay period to commence on or after the 1st December, 1946, shall be replaced by the following clause :—

WAGES.

2. (A) GRAND OPERA, GRAND BALLET, CONCERTS, OR RELIGIOUS PERFORMANCES.

Weekly Employees.

(A1) For the purpose of this sub-clause (A) a week's work shall be deemed to consist of seven performances, namely, six at night and one matinee, or, at the option of the employer, of any performances and/or rehearsals to the aggregate number of seven, in either case all such seven to be held within seven consecutive days and none on Sunday.

	<i>£</i>	<i>s.</i>	<i>d.</i>
(A2) Leaders—			
(i) Week's work	10	11	0
(ii) Each performance not included in week's work	1	2	6 extra
(A3) Principals—			
(i) Week's work	8	11	0
(ii) Each performance not included in week's work	0	18	0 extra
(A4) Other performers—			
(i) Week's work	7	11	0
(ii) Each performance not included in week's work	0	15	9 extra

Casual Employees.

(A5) Leaders—each performance	1	12	0
(A6) Principals—each performance	1	5	8
(A7) Other performers—each performance	1	2	6

(B) GENERAL THEATRICAL ENTERTAINMENTS, INCLUSIVE OF PANTOMIME, VARIETY SHOW, VAUDEVILLE, REVUE, COMIC OPERA, MUSICAL COMEDY, DRAMA, BURLESQUE, MINSTREL SHOW, AND OTHER ENTERTAINMENTS SIMILAR TO ANY OF THESE NOT ELSEWHERE PROVIDED FOR BY THIS DETERMINATION.

Weekly Employees.

(B1) For the purpose of this sub-clause (B)—

(i) A week's work of six performances shall be deemed to consist of six night performances, or, at the option of the employer, of any performances and/or rehearsals to the aggregate number of six, all such performances and/or rehearsals in either case to be held within seven consecutive days and none on a Sunday.

(ii) A week's work of twelve performances shall be deemed to consist of two performances on each of six calendar days, or, at the option of the employer, of any performances and/or rehearsals to the aggregate number of two on each of such days, all such twelve performances and/or rehearsals in either case to be held within seven consecutive days and none on a Sunday.

	<i>£</i>	<i>s.</i>	<i>d.</i>
(B2) Week's work of six performances	6	5	6
(B3) Week's work of twelve performances	9	5	6
(B4) Each performance not included in week's work	0	13	6 extra
(B5) Pianist employed additionally for voice trials or similar work 4s. 6d. extra per hour of such work with a minimum payment as for one hour.			

Casual Employees.

(B6) Each performance by any one (other than a pianist playing alone)	0	19	10
(B7) Each performance by pianist playing alone	1	2	6
(B8) Pianist employed only for voice trials and similar work 5s. 5d. per hour with minimum as for one and a half hours.			

(C) PICTURE SHOWS.

Weekly Employees.

(C1) For the purpose of this sub-clause (C)—

(i) A week's work of six performances shall be deemed to consist of six night performances, or, at the option of the employer, of any performances and/or rehearsals to the aggregate number of six, all such six performances and/or rehearsals in either case to be held within seven consecutive days and none on Sunday.

(ii) A week's work of twelve performances shall be deemed to consist of two performances on each of six calendar days, or, at the option of the employer, of any performances and/or rehearsals to the aggregate number of two on each of such days, all such twelve performances and/or rehearsals in either case to be held within seven consecutive days and none on a Sunday.

	<i>£</i>	<i>s.</i>	<i>d.</i>
(C2) Week's work of six performances	6	2	0
(C3) Week's work of twelve performances	9	2	0
(C4) Each performance not included in a week's work	0	14	0 extra
(C5) Pianist employed additionally for voice trials or similar work 5s. extra per hour of such work with a minimum payment as for one hour.			

Intermittent Weekly Employees.

	<i>£</i>	<i>s.</i>	<i>d.</i>
(C6) One performance per week	1	5	6
(C7) Two performances per week	2	7	6
(C8) Three performances per week	3	5	0
(C9) Four performances per week	4	3	6
(C10) Five performances per week	5	7	0
(C11) Each extra performance over five	0	15	0 extra
(C12) Pianist employed additionally for voice trials or similar work 5s. extra per hour of such work, with a minimum payment as for one hour.			

Casual Employees.

(C13) Each performance	1	2	6
(C14) Pianist employed only for voice trials or similar work 6s. 6d. per hour, with a minimum payment as for one and a half hours.			

(D) STAGE BAND.

Weekly Employees.

(D1) For the purpose of this sub-clause (D), a week's work shall be deemed to consist of six night performances, or, at the option of the employer, of any performances and/or rehearsals to the aggregate number of six, in either case all such six performances and/or rehearsals to be held within seven consecutive days and none on a Sunday.

	<i>£</i>	<i>s.</i>	<i>d.</i>
(D2) Week's work	4	8	0
(D3) Each performance not included in week's work	0	12	0* extra

Casual Employees.

(D4) Each performance	0	19	0*
-------------------------------	---	----	----

* If employed for any performance or rehearsal under sub-clauses (A) or (B) 10 per cent. to be deducted.

SCHEDULE—continued.
MUSICIANS BOARD—continued.

(E) BROADCASTING AND RELAYING.

Weekly Employees.

(E1) For the purposes of this sub-clause (E), a week's work of 18 or 36 hours shall be deemed to consist of work done in and according to the following manner and conditions, that is to say:—

- (i) In the case of the week's work of 18 hours, 3 hours, and in the case of the week's work of 36 hours, 6 hours is to be the day's work.
- (ii) The work is to be done on each of six days, all within seven consecutive days and none on a Sunday.
- (iii) It is to be done between 12 noon and 12 midnight.
- (iv) The employee is to be off duty for at least one hour between 1 p.m. and 3 p.m., and one hour between 5 p.m. and 7 p.m.
- (v) Each day's work is to be done in separate periods of either 1½ or 3 consecutive hours, chosen at the employer's option.
- (vi) During the second hour of each period of three consecutive hours, the employee is to be allowed an interval of at least ten minutes, which is to be deemed to be time worked.
- (vii) If not more than one-third in all of any one of the said periods of 1½ or 3 hours is used in performances, the employer is to have the right to use one-third of such period for rehearsals.

	£	s.	d.
(E2) Week's work of 18 hours	6	10	6*
(E3) Week's work of 36 hours	10	10	6
(E4) Each performance not included in a week's work and not exceeding three hours	0	15	0 extra
(E5) Pianist not member of orchestra employed for accompaniments and occasional solos—			
(i) For 36 hours in a week not including Sunday	7	7	0
(ii) For each hour over 36 in the week	0	6	0 extra

Casual Employees.

	£	s.	d.
(E6) Per hour, with a minimum payment as for three hours—			
(i) Pianist playing alone	0	9	0
(ii) Others	0	8	0

Relaying.

(E7) If the whole or part of any musical performance of employees engaged otherwise than exclusively for broadcasting is broadcast, each of the said employees shall be paid, in addition to his prescribed rate, 5s.* for each such performance.

(F) CIRCUSES.

(F1) Musicians employed in circuses shall be paid at the rate of £7 14s. per week of six performances, which sum is to include all travelling allowances other than fares. Each additional performance shall be paid for at the rate of 15s. per performance. A casual employee shall be paid at the rate of £1 3s. 6d. per performance.

(F2) The bandmaster shall be paid at the said rates each increased by one-sixth.

(G) BRASS OR REED BANDS.

Casual Employees.

	£	s.	d.
(G1) Each performance not to exceed three hours	0	16	6*

(H) CAFES, HOTELS, RESTAURANTS, AND SIMILAR PLACES.

	£	s.	d.
(H1) For six performances, each not exceeding one hour and being one performance a day	3	2	0
(H2) For twelve performances, being two performances per day, each not exceeding one hour (but such performances on the same day may be grouped as one performance not exceeding two hours)	4	0	6
(H3) For eighteen performances, being three performances per day, each not exceeding one hour (but such performances may be grouped as one performance not exceeding one hour, and one performance not exceeding two hours, or one performance not exceeding three hours)	5	16	6*
(H4) For six performances, each not exceeding one and a half hours and being one performance per day	3	2	0*
(H5) For twelve performances, being two performances per day, each not exceeding one and one-half hours (but such performances may be grouped as one performance not exceeding three hours)	5	12	0*
(H6) For eighteen performances, being three performances a day, each not exceeding one and one-half hours (but such performances may be grouped as one not exceeding one and one-half hours and one not exceeding three hours)	7	12	0
(H7) An employee who has an engagement under (H3) or (H6) may during the period of that engagement be engaged at the following rate:—For six performances after 7.30 p.m., each not exceeding one and one-half hours, and being one performance per night, if by the same employer and at any place within the Metropolitan District as defined in the Factories and Shops Acts	2	9	6
(H8) An employee who has an engagement under (H2) and (H3) may during the period of that engagement be engaged for six performances after 7.30, each not exceeding one and one-half hours per night, if by the same employer and at any place within the Metropolitan District as defined in the Factories and Shops Acts	3	2	0
(H9) An employee who has an engagement under (H1) and (H4) may during the period of that engagement be engaged for six performances after 7.30 p.m., each not exceeding one and one-half hours and being one performance per night if by the same employer and at any place within the Metropolitan District as defined in the Factories and Shops Acts	3	9	0
(H10) For six performances, each not exceeding three hours	5	19	0
(H11) To employees working after 7.30 p.m. and not between the hours of 11 a.m. and 7 p.m.; for six consecutive performances between 7.30 p.m. and 11.30 p.m., not exceeding three consecutive hours	6	5	0
(H12) For an extra performance under (H1) to (H3) not exceeding one hour	0	10	0 extra
(H13) For an extra performance under (H4) to (H6) not exceeding one and one-half hours	0	10	0 extra
(H14) For extra performances under (H10) not exceeding three hours	0	12	6 extra
(H15) The performances for which each of the foregoing rates for weekly employees are prescribed in this sub-clause (H) are performances all held within seven consecutive days and none on a Sunday.			
(H16) The performances for which the rates are prescribed in the foregoing sub-clauses (H1) to (H6) inclusive, (H10), (H12), (H13), and (H14) are performances all held between the hours of 11 a.m. and 7.30 p.m.			

Casual Employees.

(H17) An employee employed on a week day between 11 a.m. and 7.30 p.m. shall be paid 6s. 6d. an hour, with a minimum payment of 16s. 3d. for each performance.

(H18) An employee employed on a week day after 7.30 p.m. shall be paid 7s. 6d. an hour, with a minimum payment of £1 2s. 6d. for each performance.

Playing for Dancing.

(H19) If in any of the preceding cases covered by this sub-clause (H) an employee is required to play for dancing where arrangements are made for dancing by clearing the floor or any portion of same for that purpose, or when dancing is advertised or paid for, he shall be paid in addition to the appropriate rate hereinbefore prescribed a further 10 per cent.†

* If employed for any performance or rehearsal under sub-clauses (A) or (B) 10 per cent. to be deducted.

SCHEDULE—continued.

MUSICIANS BOARD—continued.

(I) DANCES AND DANCING CLASSES.

Weekly Employees.

(i1) For the purpose of this sub-clause (i)—

(i) A week's work of six performances shall be deemed to consist of one performance not to exceed three consecutive hours on each of six calendar days, all to be given within seven consecutive days, and none on a Sunday.

(ii) A week's work of twelve performances shall be deemed to consist of twelve performances, two on each of six calendar days, each performance not to exceed three consecutive hours, all to be given within seven consecutive days, and none on a Sunday.

	£	s.	d.
(i2) Week's work of six performances done between 9 a.m. and 6 p.m.—			
(i) By any one (other than a pianist playing alone)	5	15	0
(ii) By pianist playing alone	6	12	0
(i3) Week's work of six performances done between 6 p.m. and midnight—			
(i) By any one (other than a pianist playing alone)	6	0	0
(ii) By pianist playing alone	6	17	0
(i4) Week's work of twelve performances all done between 9 a.m. and 6 p.m.—			
(i) By any one (other than by a pianist playing alone)	8	15	0
(ii) By pianist playing alone	9	13	0
(i5) Week's work of twelve performances not all done between 9 a.m. and 6 p.m.—			
(i) By any one (other than a pianist playing alone)	9	0	0
(ii) By pianist playing alone	9	18	0
(i6) Each performance on a week day not included in a week's work	0	15	0 extra
(i7) Pianist playing alone on a week day in dancing classes—			
(i) For not more than 30 hours in a week	5	15	0
(ii) For each hour over 30 in a week	0	5	0 extra

Casual Employees.

	£	s.	d.
(i8) Performing at a dance on a week day: Per hour with a minimum payment as for three hours—			
(i) Pianist playing alone	0	11	0
(ii) Others	0	8	0
(i9) Performing at a dancing class on a week day: Per hour, with a minimum payment as for three hours—			
(i) Pianist playing alone	0	6	6
(ii) Others	0	5	6

(J) SKATING RINKS AND OTHER LIKE FORMS OF ENTERTAINMENT NOT ELSEWHERE PROVIDED FOR.

Weekly Employees.

(j1) For the purpose of this sub-clause (j)—

(i) A week's work of six performances shall be deemed to consist of one on each of six days, each performance not to exceed three consecutive hours in duration, all to be held within seven consecutive days, and none on a Sunday.

(ii) A week's work of twelve long performances shall be deemed to consist of two performances on each of six calendar days, each performance not to exceed three consecutive hours in duration, all twelve to be held within seven consecutive days, and none on a Sunday.

(iii) A week's work of twelve short performances shall be deemed to consist of two performances on each of six calendar days, each performance not to exceed two consecutive hours in duration, all twelve to be held within seven consecutive days, and none on a Sunday.

	£	s.	d.
(j2) Week's work of six performances	5	11	0
(j3) Week's work of twelve long performances	8	11	0
(j4) Each performance on a week day not included in a week's work of six performances or twelve long performances, and not to exceed three consecutive hours	0	12	6 extra
(j5) Week's work of twelve short performances in roller skating rinks, performances to be held between 2.30 p.m. and 5 p.m., and between 8 p.m. and 10.30 p.m.	6	5	0
(j6) Each performance on a week day in roller skating rink not included in week's work of twelve short performances, and not to exceed two consecutive hours	0	10	0 extra

Casual Employees.

(j7) Six shillings and sixpence per hour on a week day, with minimum payment as for two hours in roller skating rink and as for three hours in other cases.

(K) PERFORMANCES FOR SUCH DANCING AND FOR OTHER PURPOSES AS ARE NOT ELSEWHERE PRESCRIBED FOR HEREIN.

Casual Employees.

	£	s.	d.
(k1) Pianist playing alone, each performance on a week day, not to exceed three hours in duration	1	13	0
(k2) Employee (not being pianist playing alone)—			
(i) Engaged for one performance on a week day not to exceed three consecutive hours in duration, and in this case to be given between 9 a.m. and 11 p.m.	1	4	0
(ii) Engaged for two such performances to be given on one day, with one hour interval between them for refreshments	1	16	6
(iii) Engaged for three such performances to be given between 10 a.m. and 10 p.m. on one day, with one hour interval between each two performances for meals	2	6	6

(L) GRAMOPHONE RECORDING.

Casual Employees.

(l1) To employees not receiving any royalty, 10s. 6d. per hour on week days, with a minimum payment as for two hours.

(M) CONDUCTOR LEADERS.

Weekly or Casual Employees.

(m1) A conductor leader shall be paid the appropriate rate for a member of the orchestra, with an addition of one-fourth of such rate.

Intermittent Weekly Employees.

(m2) A conductor leader shall be paid 5s.† extra for each performance.

(N) LEADERS.

Weekly or Casual Employees.

Where there is a conductor in an orchestra (not being an orchestra to which sub-clause (A) of this clause 2 applies), the leader of such orchestra shall be paid the appropriate rate for a member of the orchestra with an addition of one-sixth of such rate.

† If employed for any performance or rehearsal under sub-clauses (A) or (B) 10 per cent. to be deducted.

SCHEDULE—continued.

MUSICIANS BOARD—continued.

(O) ADDITION TO PRESCRIBED RATE IF EMPLOYEE PLAYS ONE OR MORE EXTRA INSTRUMENTS.

Weekly Employees.

	£	s.	d.
(o1) If any extra instrument supplied by employee: Each performance during week of employment—			
(i) If three performances or less	0	4	0† extra
(ii) If four	0	3	6† extra
(iii) If five	0	3	0† extra
(iv) If six or more	0	2	6† extra
(o2) If no extra instrument supplied by employee: For each performance	0	2	6† extra

Casual Employees.

(o3) If any extra instrument supplied by employee: For each performance	0	5	0† extra
(o4) If no extra instrument supplied by employee: For each performance	0	3	6† extra

Exceptions.

(o5) The flute and piccolo are not extra to each other, nor are other instruments extra to each other which the Victorian Branch of the Musicians Union of Australia by its authorized representative and the employer concerned agree are not to be considered extra.

(P) REHEARSALS NOT INCLUDED BY OPTION OF EMPLOYER IN A WEEK'S WORK IN LIEU OF A PERFORMANCE.

All Weekly or Casual Employees intended to be employed in a performance for which the rehearsal is held, including Conductor Leader, Leaders, and Principals.

	£	s.	d.
(p1) In grand opera, and other work comprised in sub-clause (A) of this clause—			
(i) Commencing before 3 p.m. not to exceed two hours	0	9	0
(ii) Commencing before 3 p.m. not to exceed three hours	0	13	6
(iii) Commencing at or after 3 p.m. not to exceed two hours	0	11	3
(iv) Commencing at or after 3 p.m. not to exceed three hours	0	16	11
(p2) In any other work—			
(i) Commencing before 3 p.m. not to exceed two hours	0	7	6‡
(ii) Commencing before 3 p.m. not to exceed three hours	0	10	0‡
(iii) Commencing at or after 3 p.m. not to exceed two hours	0	10	0‡
(iv) Commencing at or after 3 p.m. not to exceed three hours	0	15	0‡
(p3) In the case of weekly employees the foregoing rates prescribed in this sub-clause are extra rates to be paid in addition to the rates prescribed for the week's work.			

Other Employees.

(p4) Pianist employed only for rehearsals with company or artists in grand opera or any other work comprised in sub-clause (A) hereof—			
(i) Weekly employee for 36 hours in a week, excluding Sunday	£	6	7
(ii) Weekly employee for each hour over 36 in the week	0	5	5 extra
(iii) Casual employee for each hour on a week day, with a minimum payment as for three hours	0	4	6
(p5) Pianist employed only for rehearsals with company or artists in any general theatrical or other work comprised in sub-clause (B) hereof—			
(i) Weekly employee for 36 hours in a week, excluding Sunday	6	2	0
(ii) Weekly employee for each hour over 36 in the week	0	4	6
(iii) Casual employee for each hour on a week day with minimum payment as for three hours	0	4	1

(Q) ADDITION TO PRESCRIBED RATES FOR PERFORMING OUTSIDE ORCHESTRA PIT OR WELL.

Weekly or Casual Employees.

	£	s.	d.
(q1) Where an orchestra is required to perform on the stage in view of the audience—			
For each musician—per performance	0	2	6† extra
(q2) Where a musician is required to play in view of the audience either solo or as one of a duet, trio, or otherwise than in the ordinary way as part of a complete orchestra—			
For such musician—per performance	0	3	0† extra

(R) ADDITION TO PRESCRIBED RATES WHERE EMPLOYEE SUPPLIES MUSIC.

Weekly Employees.

(r1) Employee required to supply music	0	10	6† extra
--	---	----	----------

Casual Employees.

(r2) Employee so required—per performance	0	3	6† extra
(r3) For any performance commencing at 11 p.m. or after and extending beyond 12 midnight employees shall, notwithstanding anything hereinbefore contained, be paid at double rates, but in respect of such performance clause 11 hereof shall not apply.			

(S) HIGHER DUTIES.

If a musician engaged to do certain work is required to do in lieu thereof other work for which a higher rate is prescribed, he shall be paid for such other work at the higher rate with a minimum payment as for one performance or as for three hours on each occasion on which he is so required.

(T) LOWER RATES MAY BE AGREED TO.

Where the Federal or State Executive of the Musicians Union of Australia agrees with any employer that for special reasons lower rates should be accepted by an employee, rates may be agreed upon between the said Union and Employer.

A written copy of any such agreement, signed by the Secretary of the Union and the Employer concerned, shall be lodged with the Secretary for Labour within 7 days of the making thereof.

† If employed for any performance or rehearsal under sub-clauses (A) or (B) 10 per cent. to be deducted.

‡ If employed for any performance or rehearsal under sub-clause (B) 10 per cent. to be deducted.

SCHEDULE—continued.
PRINTERS BOARD—continued.

First Column. Number of Rate.	Second Column. Description of Employment.	Third Column. Weekly Wage.
TABLE "A"—ADULT MALES—continued.		
6	Working mechanic in charge (whether or not under a foreman or other person in authority) on a type-casting machine	7 0 0
7	Caster or assistant mechanic on a type-casting machine (a caster or assistant mechanic shall be a person working under the direction of a foreman or other person in authority whose duties include attention to the type-casting machine and all its accessories and parts to maintain it and them in an efficient state and to do any adjustments and replacements of accessories and parts but not any repairs)	6 5 6
8	Proof reader and/or reviser	7 3 0
9	Hand compositor (which shall include any person employed as a slugger, bulk hand, or stone hand, or Ludlow machine compositor)	7 0 0
10	Electrotypist (which shall include an employee preparing lead for matrix moulding purposes)	7 0 0
11	Stereotyper	7 0 0
12	Letterpress machinist	7 0 0
13	Operator of a writer-press, multigraph machine, roneotype machine, or a similar machine printing from movable type, stereos, electros, zincos or the like	7 0 0
14	Railway ticket printer—single machine	6 9 6
15	Railway ticket printer—multiple machine	6 11 6
16	Machinist working a flat-bed machine printing from a reel	7 0 0
17	Rotary machinist	7 0 0
18	Rotary machinist's assistant—that is, a person who assists the machinist in the care and control of the machine and the proper printing of the paper	6 7 6
19	Collapseible tube printing machinist	7 0 0
20	Universal process machine operator	7 0 0
21	Lithographic and/or photo-lithographic artist and/or designer	7 5 6
22	Photo-lithographic camera operator	7 5 6
23	Lithographic stone polisher and/or lithographic plate grainer and/or photo-lithographic glass plate cleaner, but not including an employee processing photo-lithographic glass plates	5 19 0
24	Lithographic pressman, and/or lithographic manual or mechanical transferor, and/or photo-lithographic metal plate coater, and/or photo-lithographic photo composer, and/or contact printer-down on lithographic metal plate, and/or lithographic machinist, including lithographic tin printer	7 0 0
25	Gravure machinist	7 0 0
26	Bookbinder	7 0 0
27	Marbler	7 0 0
28	Hand indexer	7 0 0
29	Blocker (an employee engaged on the work of blind blocking is not by reason only of the fact that he is doing such work entitled to this rate)	7 0 0
30	Finisher	7 0 0
31	Pocket-book maker	7 0 0
32	Ticket-maker, turned-in work	7 0 0
33	Blotting pad maker	7 0 0
34	Portfolio maker	7 0 0
35	Person engaged in sawing and/or rolling books	7 0 0
36	Loose sheet cover maker	7 0 0
37	Edge gilder	7 0 0
38	Leather cutter	7 0 0
39	Where an employee employed in any class for which a weekly wage is prescribed by Items 26 to 37 does edge-staining, board cutting, bevelling, blind blocking and/or cutting of material, he is to be paid the above prescribed weekly wage, but where an employee is employed solely on the last-mentioned classes of work (In the foregoing Item 39 the words "cutting of material" do not include the work of a leather cutter, for which work a wage has been prescribed by Item 38)	6 2 0
40	Map and plan moulder and/or varnisher	7 0 0
41	Paper ruler—that is, a person in charge of any ruling machine or who makes ready, sets pens or discs on the machine, mixes inks, rules proofs, or regulates the supply of ink to the machine	7 0 0
42	Guillotine machine operator	7 0 0
43	Employee operating a milk bottle wad-making machine	6 5 0
44	Waxer	6 3 0
45	Sheet varnishing and/or sheet gumming machinist	5 19 0
46	Rotary reel gumming machinist	6 2 0
47	Metal maker for slug-casting or type-casting machines or Elrod machines, or stereotyping or electrotyping	5 16 0
48	Printing ink mixer and/or maker	5 17 0
49	Bronzing machine operator	5 19 0
50	Roller maker	5 17 0
51	Feeder on any kind of machine	5 13 0
52	Storeman	5 19 0
53	Packer and/or despatcher	5 19 0
54	Any other adult male	5 10 0
55	An employee working on a night shift for a week shall be paid 12s. extra for such night shift work; if he works less than a week he shall be paid <i>pro rata</i> for the hours worked by him.	

TABLE "B"—ADULT FEMALES:

(Including non-adult females of at least five years' experience.)

1	Operator of a writer-press, multigraph machine, roneotype machine, or a similar machine printing from movable type, stereos, electros, zincos or the like when employed on work other than circular letters that are wholly composed in the one face and size of type and of a typewriter character, in imitation of a typewritten letter or circular	7 0 0
2	Female head packer when employed as such	3 11 0
3	Female bookbinder—that is, an employee engaged in the binding of quarter bound work out flush with turned-in paper sides and the binding of all cut flush work not turned in:— (a) When engaged on work which exceeds 1½ inches in thickness of back and 108 superficial inches measured over length and breadth of either side, whether wired, sewn, stabbed, stapled or otherwise held together	3 11 0
	(b) When engaged on work which does not exceed both the measurements above mentioned	3 10 0

SCHEDULE—continued.

PRINTERS BOARD—continued.

First Column. Number of Rate.	Second Column. Description of Employment.	Third Column. Weekly Wage.
TABLE "B"—ADULT FEMALES—continued.		£ s. d.
(Including Non-Adult Females of at least Five Years' Experience.)		
4	Female bookbinder—that is, an employee engaged in :— (a) Making blotting pads, without corners, paper bound around four edges, or (b) Making blotting pads, with corners of any material other than leather; but not with (i) corners which are turned in before being affixed to the pad, (ii) base boards having cloth-bound edges, or (c) Making covers for school papers which are cut flush or turned in, but not when such covers are of full leather, cloth, or similar material, or (d) Affixing projecting index tabs made of paper and not reinforced, or (e) Making letter or other types of files, or (f) Making loose sheet covers (including portfolios) of which covers no part is leather or is a metal fixture bound in the cover, (g) Mounting showcards, maps, plans, envelope paper, and other plain or printed paper, but not maps or plans when mounted on calico or sheeting or similar material which is stretched on a flat or circular surface preparatory to the mounting being done	3 9 0
5	Female hand or machine sewer and taker down or repairer of letterpress work	3 10 0
6	Female employee of more than five years' experience employed on any one or more of the following operations :— Folding, pegging, numbering, perforating, gathering, collating, inter-leaving, tipping in and tipping on (but not joining sheets for account books), wire stapling edge staining (excepting the staining or otherwise coloring of the edges of cards and the edges of books other than those books that are quarter bound cut flush with turned in paper sides or are cut flush and not turned in)	3 9 0
7	Female employee of more than five years' experience employed in connexion with systems work, addressograph work, and/or in printing work not allotted a weekly wage in Table "A"	3 9 0
8	Female copy holder	3 9 0
9	Female embosser	3 10 0
10	Female feeder employed on letterpress printing machine, lithographic printing machine, gravure printing machine, varnishing machine, gumming machine, waxing machine, folding machine, or ruling machine	3 8 0
11	A female employee in charge of or who supervises, directs, or is responsible for the work of— (a) from 3 to 8 employees (both inclusive) (b) from 9 to 15 employees (both inclusive) (c) over 15 employees	3 13 0 4 0 6 4 6 6
12	Female employees not otherwise specified	3 1 0

NOTE.—See clause 31 (g) re additional rate to be paid to any person employed in bronzing by hand or dusting-off by hand.

FEMALES TO BE PAID MALE RATE.

(3) Where a female is employed to do any work specifically named or described or of the class mentioned in Table "A" which is not specifically named or described in Table "B" she shall be paid the rate which is prescribed for the male; provided that this clause shall not apply to any individual female employee in respect of work which at the date of coming into operation of this Determination was being done by her, and for which no marginal rate for females is herein specifically prescribed.

RATES FOR JUNIORS AND APPRENTICES.

(4) Where the work is performed by a male junior, not being an apprentice—

	Per week.
	£ s. d.
1. Under 15 years of age	1 3 6
2. Between 15 and 16 years of age	1 10 0
3. " 16 " 17 " "	1 18 0
4. " 17 " 18 " "	2 11 0
5. " 18 " 19 " "	3 4 0
6. " 19 " 20 " "	3 17 0
7. " 20 " 21 " "	4 11 0

Where the work is performed by a male apprentice—

8. First year	1 3 6
9. Second year	1 11 0
10. Third year	1 19 6
11. Fourth year	2 13 6
12. Fifth year	3 7 0
13. Sixth year	4 14 0
14. A junior working on a night shift for a week shall be paid 9s. extra for such night shift work; if he works less than a week he shall be paid <i>pro rata</i> for the hours worked by him.	
15. Provided that any apprentice who has passed Grade III. (Trade Theory and Practice) examination referred to in the regulations of the Apprenticeship Commission of Victoria and has also become entitled under the said regulations to an increased rate of pay for proficiency for such examination, shall have the amount of such increase paid to him each week beyond any period provided for in the said regulations until the completion of his apprenticeship together with the rate herein prescribed appropriate to the year of his apprenticeship.	

SCHEDULE—continued.

PRINTERS BOARD—continued.

Where the work is performed by a female junior—

	Per week.	
	£	s. d.
1. First year's experience	1	3 6
2. Second year's experience	1	8 6
3. Third year's experience	1	15 6
4. Fourth year's experience	2	2 0
5. Fifth year's experience	2	15 0
6. And thereafter the minimum wage prescribed for females for the class of work which she is doing.		
7. A female junior entering the industry in her eighteenth year or later shall receive the foregoing rate appropriate to her experience and not less than 5s. per week extra until she reaches the age of 21 years, when she shall be paid the minimum wage prescribed for females for the class of work which she is doing.		
8. In the above provisions as to work performed by females, "experience" means experience in the industry, including experience in the employ of more than one employer, and any female employee mentioned in such provisions on leaving or being discharged from her employment shall be entitled to a certificate from her employer stating the date when such employment began and the date of its termination duly signed or otherwise authenticated by the employer. Such certificate shall be the property of the employee and shall be returned to her by any subsequent employer within seven days of her engagement.		

Clauses, other than clauses (2), (3), and (4) of the said Determination shall remain in force except that in Schedule "A" the expression "In addition to the piecework rates set out in this schedule a pieceworker shall be paid 19/1 for each full week worked or a pro rata amount according to the time actually worked if less than a full week be worked" shall be replaced by the following:—"In addition to the piecework rates set out in this schedule a pieceworker shall be paid 20/3 for each full week worked or a pro rata amount according to the time actually worked if less than a full week be worked."

PROCESS ENGRAVERS.

Clauses 2 and 3 of the Determination made on the 14th January, 1947, and published in *Government Gazette* No. 142 on the 17th February, 1947, shall be replaced by the following clauses:—

2.
(i)

APPRENTICES AND IMPROVERS.

Wages per Week.							PROPORTION.	
(Other than those subject to the Apprenticeship Commission).							Apprentices.	
(a) Female apprentices or improvers employed as retouchers of negatives or positives in connexion with photogravure or rotogravure work or as negative opaques, retouchers, and/or plate workers in connexion with photolithography or process engraving work.							(a) Apprentices subject to the Apprenticeship Commission of Victoria, the proportion as prescribed by such Commission.	
Commencing Age.							(b) Apprentices other than those provided for in sub-clause (a) hereof.	
	Under 16 Years.	16 Years.	17 Years.	18 Years.	19 Years.	20 Years.	(i) Females doing work for which a rate has been provided for females in clause 3 of this Determination. One apprentice to every two or fraction of two adult females receiving not less than the minimum wage.	
	s. d.	s. d.	s. d.	s. d.	s. d.	s. d.	(ii) Other apprentices. One apprentice to every three or fraction of three male adults receiving not less than the minimum wage.	
1st year—								
1st six months	25 9	25 9	30 9	38 3	44 0	46 9		
2nd six months	25 9	25 9	30 9	38 3	44 0	53 0		
2nd year ..	29 0	30 9	37 3	41 3	50 0	..		
3rd year ..	34 3	35 9	40 3	46 3		
4th year ..	43 0	45 0	50 0		
5th year ..	53 0	58 0		
6th year ..	62 3		
(b) Other apprentices or improvers:—								
Apprentices.			Improvers.					
		s. d.			s. d.			
1st year	18 3	1st year	27 6			
2nd year	22 9	2nd year	36 0			
3rd year	31 0	3rd year	50 6			
4th year	41 9	4th year	60 6			
5th year	54 6	5th year	80 0			
6th year	72 9						
Provided that where a person is more than sixteen years of age at the date of execution of the indentures the term may be five years and the wages as follows:—								
		s. d.						
1st year	22 9						
2nd year	31 0						
3rd year	41 9						
4th year	54 6						
5th year	72 9						

NOTE.—The employment of any improvers within the Metropolitan District other than as retouchers of negatives or positives in connexion with photogravure or rotogravure work or as negative opaques, retouchers, and/or plate workers in connexion with photolithography or process engraving work is prohibited.
One male improver to every four adult male employees receiving not less than the minimum wage.
One female improver to every adult female employee receiving not less than the minimum wage.

(ii) JUVENILE WORKERS.—Wages per week—First six months, 12s. 6d.

SCHEDULE—continued.
PROCESS ENGRAVERS, BOARD—continued.

		Wages per Week. s. d.	
(OTHER EMPLOYEES. Photolithography.)			
Operator			
Half-tone colour negative separator and/or dot etcher	} 21 years of age .. 140 0 Thereafter .. 145 0		
Step and repeat printing-down Machine operative			
Printer			
Proofer			
Negative opaquer, retoucher, and/or plate worker	} Males .. 140 0 Females .. 135 0 77 9		
Photogravure.			
Operator employed in connexion with photogravure or rotogravure work	} 21 years of age .. 140 0 Thereafter .. 145 0		
Retouchers of negatives or positives	} Females .. 77 9 21 years of age .. 140 0 Thereafter .. 145 0		
All others			
Process Engraving.			
Operator	} 21 years of age .. 140 0 Thereafter .. 145 0		
Half-tone etcher			
Printer			
Line etcher			
Engraver			
Router			
Mounter			
Proofer			
Negative retoucher, opaquer, and/or plate worker	} Males .. 140 0 Females .. 135 0 77 9		

Clauses, other than clauses 2 and 3 of the said Determination shall remain in force.

PROVINCIAL PRINTERS BOARD.

Of the Determination published in *Government Gazette* No. 197 of the 27th May, 1942, clauses (1), (2), and (3) of Part I. and clauses (1), (2), and (3) of Part II. shall be replaced by the following clauses:—

(1) PART I.—DAILY NEWSPAPER OFFICES ONLY.

First Column. Number of Rate.	Second Column. Description of Employment.	Third Column. Weekly Wage.
TABLE "A."—ADULT MALES.		
A1.	Machine compositor: that is, a person operating any class of composing and/or slug-casting machine keyboard (including time occupied in cleaning the machine and/or remedying defective-working of machine)	6 15 0
A2.	Probationary machine compositor— (a) For a first period of six months' probation (b) For a second period of six months' probation (c) Thereafter the rate for a machine compositor	6 6 0 6 9 0 6 15 0
A3.	Provided that any probationary machine compositor, who during the second six months of his period of probation attains an efficiency of 7,000 ems per hour over a maximum period of four hours on plain matter corrected of not less than 13 ems measure in six-point type, and who also has ability to do tabulated and other matter in a workmanlike manner shall be paid	6 15 0
A4.	Proof reader	6 9 0
A5.	Proof reader and reviser	6 9 0
A6.	Proof reader's assistant	5 2 0
A7.	Hand compositor	6 6 0
A8.	Sluggers	6 6 0
A9.	Bulk hand	6 6 0
A10.	Stone hand (A compositor shall be classed as a stone hand when the greater part of his working time is occupied in classifying advertisements and/or making up pages. One hand compositor in each office shall receive this amount.)	6 9 0
A11.	(An employer shall have the right to allot to any hand compositor, slugger, bulk hand, or stone hand any class of work in the composing room, including reading.)	
A12.	Stereotyper	6 6 0
A13.	Stereotyper's assistant	5 14 0
A14.	Rotary machinist or rotary machine minder	6 12 0
A15.	Rotary machinist's assistant, first class, whose work shall include one or more of the following:— Blanketing, braking, controlling, switching, clutching, plating, striking, greasing and oiling, and/or ability to take charge temporarily	5 17 0
A16.	Rotary machinist's assistant, second class, whose work shall include one or more of the following:— Reel spindling, putting up, flying, edge damping, web treading, plate carrying, damping, reel winding, and reel opening	5 8 0
A17.	Machinist working a flat bed machine printing from a reel	6 6 0
A18.	Publishing employee	5 11 0
A19.	(a) Working mechanic of slug-casting machine, if in charge (At least one working mechanic of not less than four years' experience shall be employed in charge of any shift, but where on a daily newspaper not more than two machine compositors on piecework are employed on any shift, the said union and an employer may agree upon the staffing of such shift.) (b) Other working mechanic	6 6 0 6 2 0
A20.	Cleaner of slug-casting machine	5 2 0
A21.	Galley puller	5 2 0
A22.	Storeman	5 5 0
A23.	Male employee not otherwise specified	4 19 0
A24.	An employee working on a night shift for a week shall be paid 9s. extra for such night shift work; if he works less than a week he shall be paid <i>pro rata</i> for the hours worked by him.	

SCHEDULE—continued.
 PROVINCIAL PRINTERS BOARD—continued.
 PART I.—DAILY NEWSPAPER OFFICES ONLY—continued.

First Column. Number of Rate.	Second Column. Description of Employment.	Third Column. Weekly Wage.
TABLE "B."—ADULT FEMALES.		
B1.	Female employee of more than five years' experience employed in connexion with bookbinding, systems' work, and/or printing on work not allotted a marginal difference in Table "A," or as copyholder, embosser, and/or numberer, or as a feeder on letterpress, and/or lithographic printing machine, ruling machine, varnishing machine, waxing machine, folding machine	£ s. d. 3 2 0
B2.	Female employee in charge of or who supervises, directs, or is responsible for the work of—	
	(a) Up to eight employees	3 4 0
	(b) From nine to fifteen employees (both inclusive)	3 11 6
	(c) Over fifteen employees	3 17 6
B3.	Female employee not otherwise specified	2 12 10

NOTE.—See clause 28 (g) re additional rate to be paid to any person employed in bronzing by hand, or dusting-off by hand.

(2) FEMALE TO BE PAID MALE RATE.

Where a female is employed to do any work specifically named or described, or of the class mentioned in Table "A" of this Part, which is not specifically named or described in Table "B" of this Part, she shall be paid the rate which is prescribed for the male.

(3) RATES FOR JUNIORS AND APPRENTICES.

Where the work is performed by a male employee under the age of 21 years other than an apprentice:—

	Per Week. £ s. d.
1. Under 15 years of age	1 1 0
2. Between 15 and 16 years of age	1 7 0
3. Between 16 and 17 years of age	1 14 0
4. Between 17 and 18 years of age	2 6 0
5. Between 18 and 19 years of age	2 18 0
6. Between 19 and 20 years of age	3 9 6
7. Between 20 and 21 years of age	4 2 0

Where the work is performed by a male apprentice:—

	Per Week. £ s. d.
8. First year	1 1 0
9. Second year	1 7 0
10. Third year	1 14 0
11. Fourth year	2 6 0
12. Fifth year	2 18 0
13. Sixth year	4 2 0

14. A junior or an apprentice working on a night shift for a week shall be paid 4s. 6d. extra for such night shift: work if he works less than a week he shall be paid *pro rata* for the hours worked by him.

15. Provided that any apprentice who has passed Grade III (Trade Theory and Practice) examination referred to in the Regulations of the Apprenticeship Commission of Victoria and has also become entitled under the said regulations to an increased rate of pay for proficiency for such examination, shall have the amount of such increase paid to him each week beyond any period provided for in the said regulations until the completion of his apprenticeship together with the rate herein prescribed appropriate for the year of his apprenticeship.

Where the work is performed by a female employee under the age of 21 years:—

	Per Week. £ s. d.
1. First year's experience	1 1 0
2. Second year's experience	1 5 0
3. Third year's experience	1 11 0
4. Fourth year's experience	1 16 6
5. Fifth year's experience	2 8 6

6. And thereafter the minimum wage prescribed for females for the class of work which she is doing.

7. In the above provisions as to work performed by females, "experience" means experience in the industry, including experience in the employ of more than one employer, and any female employee mentioned in such provisions on leaving or being discharged from her employment shall be entitled to a certificate from her employer stating the date when such employment began and the date of its termination duly signed or otherwise authenticated by the employer. Such certificate shall be the property of the employee, and shall be returned to her by any subsequent employer within seven days of her engagement.

(1) PART II.—ALL PLACES OTHER THAN DAILY NEWSPAPER OFFICES.

First Column. Number of Rate.	Second Column. Description of Employment.	Third Column. Weekly Wage.
TABLE "A"—ADULT MALES.		
1	Machine compositor—that is a person operating the keyboard of any class of slug-casting or type-casting machine (including time occupied in cleaning the machine and/or remedying defective working of machine)	7 2 0
2	Probationary machine compositor—	
	(a) For a first period of six months' probation	6 13 0
	(b) For a second period of six months' probation	6 16 0
	(c) Thereafter the rate for a machine compositor	7 2 0
3	Provided that any probationary machine compositor who during the second six months of his period of probation attains an efficiency of 7,000 ems per hour over a maximum period of four hours on plain matter corrected of not less than 13 ems measure in six-point type shall be paid	7 2 0
4	Working mechanic in charge (whether or not under a foreman or other person in authority) of a slug-casting machine	6 13 0
5	Attendant or assistant mechanic on a slug-casting machine (an attendant or assistant mechanic shall be a person working under the direction of a foreman or other person in authority, whose duties include attention to the machine and all its accessories and parts to maintain it and them in an efficient state and to do any adjustments and replacements of accessories and parts but not any repairs)	5 18 6
6	Working mechanic in charge (whether or not under a foreman or other person in authority) on a type-casting machine	6 13 0

SCHEDULE—continued.

PROVINCIAL PRINTERS BOARD—continued.

PART II.—ALL PLACES OTHER THAN DAILY NEWSPAPER OFFICES—continued.

First Column. Number of Rate.	Second Column. Description of Employment.	Third Column. Weekly Wage.
TABLE "A."—ADULT MALES—continued.		
7	Caster or assistant mechanic on a type-casting machine (a caster or assistant mechanic shall be a person working under the direction of a foreman or other person in authority whose duties include attention to the type-casting machine and all its accessories and parts to maintain it and them in an efficient state and to do any adjustments and replacements of accessories and parts but not any repairs)	£ 5 18 6
8	Proof reader and/or reviser	6 16 0
9	Hand compositor (which shall include any person employed as a slugger, bulk hand, or stone hand, or Ludlow machine compositor)	6 13 0
10	Electrotyper (which shall include an employee preparing Lead for Matrix Moulding purposes)	6 13 0
11	Stereotyper	6 13 0
12	Letterpress machinist	6 13 0
13	Operator of a writer-press, multigraph machine, roneotype machine, or a similar machine printing from movable type, stereotypes, electros, zincos or the like	6 13 0
14	Railway ticket printer—single machine	6 2 6
15	Railway ticket printer—multiple machine	6 4 6
16	Machinist working a flat-bed machine printing from a reel	6 13 0
17	Rotary machinist	6 13 0
18	Rotary machinist's assistant—that is, a person who assists the machinist in the care and control of the machine and the proper printing of the paper	6 0 6
19	Collapsible tube printing machinist	6 13 0
20	Universal process machine operator	6 13 0
21	Lithographic and/or photo-lithographic artist and/or designer	6 18 6
22	Photo-lithographic camera operator	7 1 3
23	Lithographic stone polisher and/or lithographic plate grainer and/or photo-lithographic glass plate cleaner, but not including an employee processing photo-lithographic glass plates	5 12 0
24	Lithographic pressman, and/or lithographic manual or mechanical transferor; and/or photo-lithographic metal plate coater; and/or photo-lithographic photo composer; and/or contact printer-down on lithographic metal plate; and/or lithographic machinist, including lithographic tin printer	6 13 0
25	Gravure machinist	6 13 0
26	Bookbinder	6 13 0
27	Marbler	6 13 0
28	Hand indexer	6 13 0
29	Blocker (an employee engaged on the work of blind blocking is not by reason only of the fact that he is doing such work entitled to this rate)	6 13 0
30	Finisher	6 13 0
31	Pocket-book maker	6 13 0
32	Ticket-maker, turned-in work	6 13 0
33	Blotting pad maker	6 13 0
34	Portfolio maker	6 13 0
35	Person engaged in sawing and/or rolling books	6 13 0
36	Loose sheet cover maker	6 13 0
37	Edge gilder	6 13 0
38	Leather cutter	6 13 0
39	Where an employee employed in any class for which a weekly wage is prescribed by Items 26 to 37 does edge-staining, board cutting, bevelling, blind blocking and/or cutting of material, he is to be paid the above prescribed weekly wage but where an employee is employed solely on the last-mentioned classes of work (In the foregoing Item 39 the words "cutting of material" do not include the work of a leather cutter, for which work a wage has been prescribed by Item 38)	5 15 0
40	Map and plan moulder and/or varnisher	6 13 0
41	Paper ruler—that is, a person in charge of any ruling machine or who makes ready, sets pens or discs on the machine, mixes inks, rules proofs, or regulates the supply of ink to the machine	6 13 0
42	Guillotine machine operator	6 13 0
43	Employee operating a milk bottle wad-making machine	5 18 0
44	Waxer	5 16 0
45	Sheet Varnishing and/or sheet gumming machinist	5 12 0
46	Rotary reel gumming machinist	5 15 0
47	Metal maker for slug-casting or type-casting machines or Elrod machines, or stereotyping or electrotyping	5 9 0
48	Printing ink mixer and/or maker	5 10 0
49	Bronzing machine operator	5 12 0
50	Roller maker	5 10 0
51	Feeder on any kind of machine	5 6 0
52	Storeman	5 12 0
53	Packer and/or despatcher	5 12 0
54	Any other adult male	5 3 0
55	An employee working on a night shift for a week shall be paid 12s. extra for such night shift work; if he works less than a week he shall be paid <i>pro rata</i> for the hours worked by him.	

TABLE "B"—ADULT FEMALES.

(Including Non-Adult Females of at least five years' experience.)

1	Operator of a writer-press, multigraph machine, roneotype machine, or a similar machine printing from movable type, stereotypes, electros, zincos or the like when employed on work other than circular letters that are wholly composed in the one face and size of type and of a typewriter character, in imitation of a typewritten letter or circular	6 13 0
2	Female head packer when employed as such	3 7 6
3	Female bookbinder—that is, an employee engaged in the binding of quarter bound work cut flush with turned-in paper sides and the binding of all cut flush work not turned in:— (a) When engaged on work which exceeds 1½ inches in thickness of back and 108 superficial inches measured over length and breadth of either side, whether wired, sewn, stabbed, stapled or otherwise held together	3 7 6
	(b) When engaged on work which does not exceed both the measurements above mentioned	3 6 6

SCHEDULE—continued.
 PROVINCIAL PRINTERS BOARD—continued.
 ADULT FEMALES—continued.

First Column. Number of Rate.	Second Column. Description of Employment.	Third Column. Weekly Wage. £ s. d.
4	Female bookbinder—that is, an employee engaged in:— (a) Making blotting pads, without corners, paper bound around four edges, or (b) Making blotting pads, with corners of any material other than leather; but not with (i) corners which are turned in before being affixed to the pad, (ii) base boards having cloth-bound edges, or (c) Making covers for school papers which are cut flush or turned in, but not when such covers are of full leather, cloth, or similar material, or (d) Affixing projecting index tabs made of paper and not reinforced, or (e) Making letter or other types of files, or (f) Making loose sheet covers (including portfolios) of which covers no part is leather or is a metal fixture bound in the cover, (g) Mounting showcards, maps, plans, envelope paper, and other plain or printed paper, but not maps or plans when mounted on calico or sheeting or similar material which is stretched on a flat or circular surface preparatory to the mounting being done	3 5 6
5	Female hand or machine sewer and taker down or repairer of letterpress work	3 6 6
6	Female employee of more than five years' experience employed on any one or more of the following operations:— Folding, paging, numbering, perforating, gathering, collating, inter-leaving, tipping in and tipping on (but not joining sheets for account books), wire stapling, edge staining (excepting the staining or otherwise coloring of the edges of cards and the edges of books other than those books that are quarter bound cut flush with turned in paper sides or are cut flush and not turned in)	3 5 6
7	Female employee of more than five years' experience employed in connexion with systems work, addressograph work, and/or in printing work not allotted a weekly wage difference in Table "A"	3 5 6
8	Female copy holder	3 5 6
9	Female Embosser	3 6 6
10	Female feeder employed on letterpress printing machine, lithographic printing machine, gravure printing machine, varnishing machine, gumming machine, waxing machine, folding machine, or ruling machine	3 4 6
11	A female employee in charge of or who supervises, directs, or is responsible for the work of— (a) from 3 to 8 employees (both inclusive) (b) from 9 to 15 employees (both inclusive) (c) over 15 employees	3 9 6 3 17 0 4 3 0
12	Female employees not otherwise specified	2 17 6

NOTE.—See clause 30 (g) re additional rate to be paid to any person employed in bronzing by hand or dusting-off by hand.

FEMALE TO BE PAID MALE RATE.

(2) Where a female is employed to do any work specifically named or described or of the class mentioned in Table "A" which is not specifically named or described in Table "B" she shall be paid the rate which is prescribed for the male; provided that this clause shall not apply to any individual female employee in respect of work which at the date of coming into operation of this Determination was being done by her, and for which no marginal rate for females is herein specifically prescribed.

RATES FOR JUNIORS AND APPRENTICES.

(3) Where the work is performed by a male junior, not being an apprentice—

	Per week. £ s. d.
1. Under 15 years of age	1 2 0
2. Between 15 and 16 years of age	1 8 0
3. " 16 " 17 "	1 15 6
4. " 17 " 18 "	2 7 6
5. " 18 " 19 "	3 0 0
6. " 19 " 20 "	3 12 0
7. " 20 " 21 "	4 5 0

Where the work is performed by a male apprentice—

8. First year	1 2 0
9. Second year	1 9 0
10. Third year	1 17 0
11. Fourth year	2 10 0
12. Fifth year	3 3 0
13. Sixth year	4 8 0
14. A junior working on a night shift for a week shall be paid 9s. extra for such night shift work; if he works less than a week he shall be paid <i>pro rata</i> for the hours worked by him.	
15. Provided that any apprentice who has passed Grade III (Trade Theory and Practice) examination referred to in the regulations of the Apprenticeship Commission of Victoria and has also become entitled under the said regulations to an increased rate of pay for proficiency for such examination, shall have the amount of such increase paid to him each week beyond any period provided for in the said regulations until the completion of his apprenticeship together with the rate herein prescribed appropriate for the year of his apprenticeship.	

Where the work is performed by a female junior—

	Per week. £ s. d.
1. First year's experience	1 2 0
2. Second year's experience	1 6 6
3. Third year's experience	1 13 0
4. Fourth year's experience	1 19 0
5. Fifth year's experience	2 11 6
6. And thereafter the minimum wage prescribed for females for the class of work which she is doing.	

The following clauses of the Determination as published in *Government Gazette* No. 197 of the 27th May, 1942, shall remain in force:—

Clauses (4) to (32) and Schedule "A" inclusive of Part I. and clauses (4) to (35) and Schedule "A" inclusive of Part II, except that in Schedule "A" of Part I. the expression "Provided that in addition to the piecework rates set out in this schedule, a pieceworker shall be paid 4s. for each full week worked or a *pro rata* amount according to the time actually worked if less than a full week is worked," shall be replaced by the following:—"Provided that in addition to the piecework rates set out in this schedule, a pieceworker shall be paid 13s. for each full week worked or a *pro rata* amount according to the time actually worked if less than a full week is worked," and in Schedule "A" of Part II. the expression "In addition to the piecework rates set out in this Schedule a pieceworker shall be paid 1s. 1d. for each full week worked or a *pro rata* amount according to the time actually worked if less than a full week is worked" shall be replaced by the following:—"In addition to the piecework rates set out in this Schedule a pieceworker shall be paid 12s. 2d. for each full week worked or a *pro rata* amount according to the time actually worked if less than a full week is worked."

SCHEDULE—continued.

STATIONERY BOARD.

Clauses (2), (3) and (4) of the Determination made on the 10th January, 1947, and published in *Government Gazette* No. 166 of the 24th February, 1947, shall be replaced by the following clauses:—

(2)

First Column. Number of Rate.	Second Column. Description of Employment.	Third Column. Weekly Wage. £ s. d.
<i>Table "A"—Adult Males.</i>		
1	Blocker (an employee engaged on the work of blind blocking is not by reason only of the fact that he is doing such work entitled to this rate)	7 0 0
2	Edge gilder	7 0 0
3	Guillotine machine operator	7 0 0
4	Tag machinist where machine has printing attachment	6 15 6
5	Tag machinist	6 3 0
6	Cutter from reel and/or slitter	5 19 0
7	Cutter from reel and/or slitter, if cutting or slitting— (a) Printed, creped, or embossed paper, or papers coated with gum or other adhesive (b) Paper into rolls for recording machines or wrapping machines, or machines similar to these machines	6 2 0
8	Envelope angle cutter	6 11 6
9	Envelope angle cutter who has to mark out	6 15 6
10	Envelope cutter and/or die cutter	6 2 0
11	Envelope cutter and/or die cutter who has to mark or lay out	6 5 6
12	Cutter of playing cards	6 2 0
13	Doyley machinist	6 5 6
14	Surface coater	6 2 0
15	Colour mixer for surface coating	5 16 0
16	Calenderer	5 19 0
17	Brusher	5 19 0
18	Water-proofer	5 19 0
19	Plate roller of paper or board	5 19 0
20	Employee working pasteboard machine	6 3 0
21	Employee (whether working under a foreman or otherwise) in charge of envelope-making machine or machines	7 0 0
22	Employee employed edge-staining, board-cutting, bevelling, blind-blocking and/or cutting of material (except leather) solely and continuously	6 2 0
23	Persons employed on machines not specified in this Table and which are not used in a trade subject to an apprenticeship	5 19 0
24	Toilet roll automatic core making machines	6 2 0
25	Toilet paper crepeing machinist	6 2 0
26	Toilet roll slitting and rewinding machinist	6 2 0
27	Toilet paper oval roll slotting machinist	5 19 0
28	Any other adult male	5 10 0
29	An employee working on a night shift for a week shall be paid 12s. extra for such night shift work; if he works less than a week he shall be paid <i>pro-rata</i> for the hours worked by him.	
<i>Table "B"—Adult Females.</i>		
(Including non-adult females of at least five years' experience.)		
1	Female employee of more than five years' experience employed in connexion with stationery	3 9 0
2	Female embosser	3 10 0
3	A female employee in charge of or who supervises, directs, or is responsible for the work of— (a) from three to eight employees (both inclusive) (b) from nine to fifteen employees (both inclusive) (c) over fifteen employees	3 13 0 4 0 6 4 6 6
4	Female employees not otherwise specified	3 1 0

NOTE.—See clause 30 (f) re additional rate to be paid to any person employed in bronzing by hand or dusting-off by hand.

Clauses other than clauses (2), (3), and (4) of the said Determination shall remain in force.

FEMALE TO BE PAID MALE RATE.

(3)—Where a female is employed to do any work specifically named or described or of the class mentioned in Table "A" which is not specifically named or described in Table "B" she shall be paid the rate which is prescribed for the male; provided that this clause shall not apply to any individual female employee in respect of work which at the date of coming into operation of this Determination was being done by her, and for which no marginal rate for females is herein specifically prescribed.

RATES FOR JUNIORS AND APPRENTICES.

(4) Where the work is performed by a male junior, not being an apprentice—

	Per week. £ s. d.
1. Under 15 years of age	1 3 6
2. Between 15 and 16 years of age	1 10 0
3. " 16 " 17 " " " "	1 18 0
4. " 17 " 18 " " " "	2 11 0
5. " 18 " 19 " " " "	3 4 0
6. " 19 " 20 " " " "	3 17 0
7. " 20 " 21 " " " "	4 11 0

Where the work is performed by a male apprentice—

	Per week. £ s. d.
8. First year	1 3 6
9. Second year	1 11 0
10. Third year	1 19 6
11. Fourth year	2 13 6
12. Fifth year	3 7 0
13. Sixth year	4 14 0
14. A junior working on a night shift for a week shall be paid 9s. extra for such night shift work; if he works less than a week he shall be paid <i>pro-rata</i> for the hours worked by him.	
15. Provided that any apprentice who has passed Grade III. (Trade Theory and Practice) examination referred to in the regulations of the Apprenticeship Commission of Victoria, and has also become entitled under the said regulations to an increased rate of pay for proficiency for such examination, shall have the amount of such increase paid to him each week, beyond any period provided for in the said regulations until the completion of his apprenticeship, together with the rate herein prescribed appropriate to the year of his apprenticeship.	

Where the work is performed by a female junior—

	Per week. £ s. d.
1. First year's experience	1 3 6
2. Second year's experience	1 8 6
3. Third year's experience	1 15 6
4. Fourth year's experience	2 2 0
5. Fifth year's experience	2 15 0
6. And thereafter the minimum wage prescribed for females for the class of work which she is doing.	
7. A female junior entering the industry in her eighteenth year or later shall receive the foregoing rate appropriate to her experience and not less than 5s. per week extra until she reaches the age of 21 years, when she shall be paid the minimum wage prescribed for females for the class of work which she is doing.	
8. In the above provisions as to work performed by females "experience" means experience in the industry, including experience in the employ of more than one employer and any female employee mentioned in such provisions on leaving or being discharged from her employment shall be entitled to a certificate from her employer, stating the date when such employment began and the date of its termination duly signed or otherwise authenticated by the employer. Such certificate shall be the property of the employee and shall be returned to her by any subsequent employer within seven days of her engagement.	

SCHEDULE—continued.

UMBRELLA BOARD.

Clause 2 of the Determination made on the 29th January, 1947, and in force as from the beginning of the first pay period to commence on or after the 1st December, 1946, shall be replaced by the following clause:—

2.

(a) APPRENTICES AND IMPROVERS.

(i) RATES PER WEEK OF 44 HOURS.

Experience.	Males.			Females.	Female Improvers commencing at the trade between the ages of 18 and 21 Years.
	Weekly Rate.	Special Loading.*	Total Weekly Wage.		
	£ s. d.	s. d.	£ s. d.	£ s. d.	£ s. d.
1st six months	0 18 6	1 0	0 19 6	1 3 0	2 6 0
2nd	1 2 6	1 0	1 3 6	1 9 0	2 12 0
3rd	1 8 6	1 6	1 10 0	1 15 0	3 1 0
4th	1 12 6	1 6	1 14 0	2 1 0	3 9 6
5th	1 17 6	1 6	1 19 0	2 6 0	..
6th	2 6 6	2 0	2 8 6	2 12 0	..
7th	3 0 6	3 0	3 3 6	3 1 0	..
8th	3 14 6	3 6	3 18 0	3 9 6	..

And thereafter the minimum weekly wage or piecework price.

These special loadings shall not be subject to periodical cost of living adjustments nor shall they be deemed to be portion of the wage for the purpose of computing piecework rates or task work, or overtime, holiday, or other penalty rates.

(ii) PROPORTION (IN ANY FACTORY OR PLACE).
APPRENTICES OR IMPROVERS.

Males.

One apprentice or improver to every two or fraction of two journeymen.

Females.

Three female apprentices or improvers to every journeywoman.

All apprentices shall be indentured in accordance with the prescribed form of indenture, provided that a minor may serve an employer as a probationer for a period not exceeding three months. During the said three months he or she shall be paid at least the minimum rates prescribed by this Determination for the first six months of apprenticeship. If the probationer becomes indentured, his or her indentures shall be taken to have commenced from the commencement of the period of probation.

In the event of the employer to whom an apprentice is bound ceasing to carry on business, such apprentice may be bound to another employer for the remainder of the term to be served; provided that if such apprentice be over the age of eighteen years at the time of the original employer ceasing to carry on business, such person may complete the time to be served as an improver.

(b) OTHER PERSONS (EXCEPT APPRENTICES AND IMPROVERS).

	Males.			Females.		
	Weekly Rate.	Special Loading.*	Total Weekly Wage.	Weekly Rate.	Special Loading.*	Total Weekly Wage.
	£ s. d.	s. d.	£ s. d.	£ s. d.	s. d.	£ s. d.
Cutters	6 10 0	5 0	6 15 0	6 10 0	5 0	6 15 0
Frame makers or repairers	6 2 0	5 0	6 7 0	6 2 0	5 0	6 7 0
Finishers	6 0 0	5 0	6 5 0	6 0 0	5 0	6 5 0
Machinists, pressers, or tipplers	4 5 6
Persons not provided for otherwise	5 9 0	5 0	5 14 0	4 5 6

* These special loadings shall not be subject to periodical cost of living adjustments nor shall they be deemed to be portion of the wage for the purpose of computing piecework rates or task work, or overtime, holiday, or other penalty rates.

Clauses, other than clause 2, of the said Determination shall remain in force.

WOOLLEN AND COTTON TRADE BOARD.

Clause 2 of the Determination published in Government Gazette No. 198 of the 21st March 1947, shall be replaced by the following clause:—

2 (a)

JUNIORS.

WAGES PER WEEK OF 44 HOURS.

MALES.			FEMALES.		
	£ s. d.			£ s. d.	
Under 16 years of age	1 8 6	At 16 years of age	1 8 6	Under 16 years of age	1 8 6
16 years of age	1 11 6	At 16 ½ years of age	1 11 6	At 16 years of age	1 11 6
16½	2 1 6	At 17	1 14 0	At 16½	1 14 0
17	2 7 0	At 17½	1 18 0	At 17	1 18 0
17½	2 12 0	At 18	2 2 0	At 17½	2 2 0
18	2 17 0	At 18½	2 5 0	At 18	2 5 0
18½	3 7 6	At 19	2 8 6	At 18½	2 8 6
19	3 13 6	At 19½	2 12 0	At 19	2 12 0
19½	4 3 6	At 20	2 15 0	At 19½	2 15 0
20	4 8 6	At 20½	2 18 0	At 20	2 18 0
20½	4 19 0		3 2 0	At 20½	3 2 0

SCHEDULE—*continued*.
WOOLLEN AND COTTON TRADE BOARD—*continued*.
PROPORTION (within any factory).

The proportion of juniors employed shall not exceed two to each employee receiving not less than the minimum adult rate. In determining the proportion of juniors to employees receiving the adult rate each shift shall be taken into account separately.

(b) Changes in rates to be effective from the beginning of the first pay period to commence after the attainment of the prescribed age.

(c) A junior female, after four years' experience in the industry, shall be paid the rates prescribed for an adult female in the classification in which she is employed.

(d)

OTHER EMPLOYEES.
WAGES PER WEEK OF 44 HOURS.
Woolen and Worsted Section.
ADULT MALES.

	£	s.	d.
Assistant foreman and/or overlooker	6	10	6
Wool Sorting and Wool Scouring and Carbonizing Department—			
Wool sorters	6	14	0
Wool scourers and/or carbonizers (other than foremen) responsible for mixing of liquor and the working of bowls	6	3	0
Truckers, pressers, and/or storemen (substantially employed as such)	5	17	0
All other machine operators and/or attendants	5	17	0
Dye House—			
Leading hands employed on dye machines or vats	6	1	0
Men on wet crabbers	5	19	0
All other machine operators and/or attendants	5	17	0
Wiley House—			
Leading hand (where more than 4 hands are employed)	6	3	0
Leading hand (where 3 or 4 hands are employed)	6	0	6
Operators and/or attendants	5	17	0
Waste Room—			
Operators and/or attendants	5	17	0
Carding Department—			
Head fettler (leading hand in carding room)	6	2	0
Card fettler	5	18	0
All other machine operators and/or attendants	5	16	0
Woolen Spinning Department—			
Man in charge of one pair of spinning mules	5	18	0
All other machine operators and/or attendants	5	16	0
Worsted Department—			
Jobber in charge and/or comb mechanic in charge	6	8	0
Jobber and/or comb mechanic	5	18	0
All other machine operators and/or attendants	5	16	0
Pin Setting Department—			
Pinsetter—			
First year's experience	5	18	0
Second year's experience	6	3	0
Thereafter—			
Faller pinsetter	6	8	0
Comb circle and French comb cylinder setter	6	14	0
Roller coverer—			
First year's experience	5	17	0
Second year's experience	6	1	0
Thereafter	6	9	0
Gill Box Reducing—Intermediate Roving and Spinning Departments—			
Man in charge of one set of spinning mules	5	18	0
All other machine operators and/or attendants	5	16	0
Winding, Warping, and Twisting Department—			
Warpers	5	18	0
Size machine hands	5	17	0
All other machine operators and/or attendants	5	16	0
Weaving Department—			
Twisters in and/or warp drawers in—			
First year's experience	5	16	0
Second year's experience	6	1	0
Thereafter	6	6	0
Warp tiers	5	16	0
Box loom tuners—			
First year's experience	5	19	0
Second year's experience	6	5	0
Thereafter	6	14	0
Plain loom tuners—			
First year's experience	5	17	0
Second year's experience	6	3	0
Thereafter	6	8	0
Oilers and cleaners	5	16	0
Card and/or chain makers	5	18	0
Weavers	5	19	0
Perchers	5	16	0
Finishing Department—			
Men in charge of milling, scouring and/or washing machines (where milling and scouring foreman is not employed)	6	0	6
Sulphur house hands (for time in sulphur house work)	6	3	0
Examiner of finished cloth	6	1	0
Piece carbonizers	5	19	0
Men engaged on unshrinkable finishing processes	5	19	0
Operators and/or attendants	5	16	0

SCHEDULE—continued.
 WOOLLEN AND COTTON TRADE BOARD—continued.
 WAGES PER WEEK OF 44 HOURS.

OTHER EMPLOYEES—ADULT MALES—continued.
 Woollen and Worsted Section—continued.

	£	s.	d.
Warehouse (Yarn and/or Cloth)—			
Leading hand in warehouse where warehouse foreman is not employed	6	0	6
Operators and/or attendants	5	18	0
General—			
Recorders	5	18	0
Yarn storemen	5	16	0
All adult males (in any section) not elsewhere specified	5	10	0

ADULT FEMALES.

	First Three Months' Experience. £ s. d.	Second Three Months' Experience. £ s. d.	There- after. £ s. d.
Assistant forewoman and/or overlooker	3 16 0	3 16 0	3 16 0
Worsted Department—Combing Section—			
All machine operators and/or attendants	3 4 0	3 7 6	3 11 0
Other female employees not elsewhere specified	3 4 0	3 4 0	3 4 0
Gill Box, Reducing, Intermediate, Roving, and Spinning Departments—			
All machine operators and/or attendants	3 4 0	3 7 6	3 11 0
Other female employees not elsewhere specified	3 4 0	3 4 0	3 4 0
Woollen and Worsted Operations—Winding, Warping, and Twisting Department—			
Warpers	3 4 0	3 8 6	3 13 0
All machine operators and/or attendants	3 4 0	3 7 6	3 11 0
Other female employees not elsewhere specified	3 4 0	3 4 0	3 4 0
Weaving Department—			
Weavers	3 4 0	3 9 0	3 14 0
Other female employees not elsewhere specified	3 4 0	3 4 0	3 4 0
Mending and Darning Department—			
Worsted menders and darners	3 11 0	3 11 0	3 17 0
Other menders and darners (except flannel and blanket menders)	3 10 0	3 10 0	3 13 0
Examiners and/or passers of pieces after mending	3 4 0	3 11 6	3 19 0
Other examiners and passers	3 4 0	3 8 0	3 12 0
Whipping machinists	3 4 0	3 7 6	3 11 0
Knotters and burlers	3 4 0	3 7 6	3 11 0
Other female employees not elsewhere specified	3 4 0	3 4 0	3 4 0
Warehouse (Yarn and/or Cloth)—			
Yarn warehouse employees	3 4 0	3 6 0	3 7 6
Other female employees not elsewhere specified	3 4 0	3 4 0	3 4 0
General—			
Recorders	3 4 0	3 8 6	3 13 0
Other female employees not elsewhere specified	3 4 0	3 4 0	3 4 0

Cotton Section.

ADULT MALES.

	£	s.	d.
Assistant foreman and/or overlooker when or where employed	6	10	6
Dye House and Bleach Croft—			
Leading hand employed on dye or bleaching machines or vats	6	1	0
All other machine operators and/or attendants	5	17	0
Waste Department—			
Leading hand in waste department where more than 4 hands engaged	6	3	0
Leading hand in waste department where 3 or 4 hands engaged	6	0	6
Scutching machine hand	5	19	0
All other machine operators and/or attendants	5	16	0
Blowing Room—			
Blow-room major and/or leading hand	6	3	0
Scutching machine hand	5	19	0
All other machine operators and/or attendants	5	17	0
Carding Department—			
Head stripper and grinder (leading hand in carding-room)	6	2	0
Stripper and grinder	5	19	0
All other machine operators and/or attendants	5	17	0
Combing Department—			
Jobber in charge and/or comb mechanic in charge	5	8	6
Jobber and/or comb mechanic	6	0	6
All other machine operators and/or attendants	5	17	0
Pin Setting Department—			
First year's experience	5	18	0
Second year's experience	6	3	0
Thereafter	6	14	0
Roller Coverer—			
First year's experience	5	17	0
Second year's experience	6	1	0
Thereafter	6	9	0
Drawing, Slubbing, Intermediate, Roving, and Spinning Departments—			
Ring jobber	6	8	0
All machine operators and/or attendants	5	16	0
Mule Spinning Department—			
Man in charge of one pair of spinning mules	5	18	0
All other machine operators and/or attendants	5	16	0
Twisting, Winding, Reeling, and Warping Departments—			
Warpers	5	18	0
Slasher sizer hand	5	17	0
All other machine operators and/or attendants	5	16	0
Weaving Department—			
Twisters in and/or warp drawers in—			
First year's experience	5	16	0
Second year's experience	6	1	0
Thereafter	6	6	0
Warp tiers	5	16	0

SCHEDULE—continued.

WOOLLEN AND COTTON TRADE BOARD—continued.

WAGES PER WEEK OF 44 HOURS.

OTHER EMPLOYEES—ADULT MALES—continued.

Cotton Section—continued.

	£	s.	d.
Box loom tuners—			
First year's experience	5	18	0
Second year's experience	6	5	0
Thereafter	6	14	0
Plain loom tuners—			
First year's experience	5	17	0
Second year's experience	6	3	0
Thereafter	6	8	0
Card and/or chain makers	5	18	0
Weavers	5	19	0
Perchers	5	16	0
Oilers and cleaners	5	16	0
Finishing Department—			
Man in charge of finishing machines	6	0	6
Man examining finished cloth	6	1	0
All other machine operators and/or attendants	5	18	0
Warehouse (Yarn and/or Cloth)—			
Leading hand in warehouse where warehouse foreman is not employed	6	0	6
Operators and/or attendants	5	18	0
General—			
Recorders	5	18	0
Yarn storemen	5	18	0
Adult males (in any section) not elsewhere specified	5	10	0

ADULT FEMALES.

	First Three Months' Experience. £ s. d.	Second Three Months' Experience. £ s. d.	There- after. £ s. d.
Assistant forewoman and/or overlooker	3 16 0	3 16 0	3 16 0
Combing, Drawing, Slubbing, Intermediate, Roving, and Spinning Departments—			
All machine operators and/or attendants	3 4 0	3 7 6	3 11 0
Other female employees not elsewhere specified	3 4 0	3 4 0	3 4 0
Twisting, Winding, Reeling, and Warping Departments—			
Warpers	3 4 0	3 8 6	3 13 0
All machine operators and/or attendants	3 4 0	3 7 6	3 11 0
Other female employees not elsewhere specified	3 4 0	3 4 0	3 4 0
Weaving Department—			
Weavers	3 4 0	3 9 0	3 14 0
Other female employees not elsewhere specified	3 4 0	3 4 0	3 4 0
Mending and Darning Department—			
Menders and darners	3 10 0	3 10 0	3 13 0
Examiners and/or passers of pieces after mending	3 4 0	3 11 6	3 19 0
Other examiners and passers	3 4 0	3 8 0	3 12 0
Other female employees not elsewhere specified	3 4 0	3 4 0	3 4 0
Warehouse (Yarn and/or Cloth)—			
Yarn warehouse employees	3 4 0	3 6 0	3 7 6
Other female employees not elsewhere specified	3 4 0	3 4 0	3 4 0
General—			
Recorders	3 4 0	3 8 6	3 13 0
Other female employees not elsewhere specified	3 4 0	3 4 0	3 4 0

Clauses 3. to 28 inclusive of the Determination published in *Government Gazette*, No. 198 of the 21st March 1947, shall remain in force.



VICTORIA GOVERNMENT GAZETTE.

Published by Authority.

[Registered at the General Post Office, Melbourne, for transmission by post as a newspaper.]

No. 318]

TUESDAY, JULY 15.

[1947

Factories and Shops Acts.

DETERMINATION OF THE SHOPS BOARD No. 13 (FUEL AND FODDER—COUNTRY).

NOTE.—This Determination applies to the whole of the State **outside and excepting** the following parts of Victoria, namely:—The Metropolitan District as defined in the Factories and Shops Acts and the Orders in Council thereunder; the cities of Ballarat, Bendigo, Geelong, Geelong West, and Warrnambool; the town of Newtown and Chilwell; and the boroughs of Eaglehawk and Sebastopol.

IN accordance with the provisions of the Factories and Shops Acts the Wages Board which since 24th December, 1940, has had the power "to determine the lowest prices or rates which may be paid to any person or persons or classes of persons—

- (a) employed in the business of a hay, corn, or chaff dealer;
- (b) employed carting, cutting, or otherwise preparing firewood for sale or for use in some process, trade, business, or occupation;
- (c) employed in connexion with the sale or distribution of wood, coal, or coke;
- (d) employed in the process, trade, business or occupation of burning, grinding, grading, or distributing charcoal"—

has made the following Determination, namely:—

1. That as from the beginning of the first pay period to commence on or after the 1st July, 1947, the last previous Determination of this Board shall be revoked and replaced by this Determination.

Part 1.—Persons **OTHER THAN** those employed in the process, trade, business or occupation of burning, grinding, grading, or distributing charcoal.

2.

IMPROVERS.	OTHER EMPLOYEES.
Wages per Week of 44 Hours.	Wages per Week of 44 Hours.
	<i>Firewood Saw-mills, Mallee Roots, &c.</i>
	<i>s. d.</i>
	Benchmen at self-acting benches where not more than two persons are employed, viz., benchman and stacker 126 0
	Other benchmen 121 0
	Lumpers 121 0
	Trolley-men 121 0
	Skip loaders 121 0
Under 17 years of age s. d. 66 9	Truck loaders of wood 4 feet or over 121 0
17 years of age 78 0	Wagon or dray loaders 121 0
18 " " 89 4	Block stackers 115 0
19 " " or over—the appropriate rate prescribed under the heading "other employees."	Wood cutters 126 0
	Carters driving one, two, or three horses 126 0
	And 6s. extra per week for every additional horse in excess of three.
	Drivers of motor vehicles having a carrying capacity—
	(a) not exceeding 25 cwt. 119 0
	(b) exceeding 25 cwt. but not exceeding 3 tons 125 0
	(c) exceeding 3 tons 131 0
	And if a trailer is attached to the vehicle—1s. 6d. per day extra.
	Persons engaged in raising, digging out, cleaning, trimming, or loading mallee roots on to vehicles 131 0
	All others 113 0
	Foreman—If any person employed in any of the above capacities has under his control five or more other workers he shall be regarded as a foreman, and paid 1s. per day above the ordinary rate.
PROPORTION (BY ANY EMPLOYER).	<i>Gas Producer Units.</i>
One improver to the first three workers, receiving not less than 113s. per week of 44 hours, and thereafter one additional improver to every ten additional such workers.	The following provisions shall apply to drivers of vehicles fitted with Gas Producer Units:—
	(i) Driver of a motor vehicle fitted and operated with a charcoal gas producer unit for each day or portion thereof upon which he is called upon to drive such vehicle, 1s. extra.
	(ii) Such driver for each day or portion thereof upon which he is called upon to clean the hopper and/or final filter of such unit, 1s. extra.

IMPROVERS.	OTHER EMPLOYEES—(continued).	
Wages per Week of 44 Hours.	Wages per Week of 44 Hours.	
	<i>Hay, Corn, or Chaff Stores.</i>	
		<i>s. d.</i>
	Storeman in charge	124 0
	Carters driving one horse	119 0
	Carters driving two horses	122 0
	And 3s. extra per week for every additional horse.	
	Drivers of motor vehicles having a carrying capacity—	
	(a) not exceeding 25 cwt.	120 0
	(b) exceeding 25 cwt., but not exceeding 3 tons	126 0
	(c) exceeding 3 tons	132 0
	And if a trailer is attached to a vehicle—1s. 6d. per day extra	
	All others	118 0
	<i>Wood, Coal, or Coke Yards.</i>	
	Carters driving one horse	118 0
	Carters driving two horses	121 0
	And 3s. extra per week for every additional horse.	
	Drivers of motor vehicles having a carrying capacity—	
	(a) not exceeding 25 cwt.	119 0
	(b) exceeding 25 cwt., but not exceeding 3 tons	125 0
	(c) exceeding 3 tons	131 0
	And if a trailer is attached to a vehicle—1s. 6d. per day extra.	
	All others	117 0
	<i>Gas Producer Units.</i>	
	The following provisions shall apply to drivers of vehicles fitted with gas producer units:—	
	(i) Driver of a motor vehicle fitted and operated with a charcoal gas producer unit for each day or portion thereof upon which he is called upon to drive such vehicle, 1s. extra.	
	(ii) Such driver for each day or portion thereof upon which he is called upon to clean the hopper and/or final filter of such unit, 1s. extra.	

NOTE.—The Board determines that no person shall be employed as an apprentice.

CONDITIONS OF EMPLOYMENT.

3. (i) Except as in this Determination otherwise provided, the ordinary weekly total of hours shall be 44 in number, all to be worked on days other than Sunday.

(ii) Such ordinary weekly total, at the option of the employer, may be spread over five or six days and shall be worked in one period occurring between 7.30 a.m. and 12.30 p.m. on Saturday and between 7.30 a.m. and 5.15 p.m. on other days, subject to the recognized meal hours or intervals and smoke-oh of ten minutes each morning and afternoon, but no other breaks imposed by the employer.

(iii) If a five-day week is worked the ordinary daily total of working hours shall be 8 4/5ths, and if a six-day week is worked such total shall be four on Saturday and eight on any other day.

(iv) Smoke-ohs shall be counted as part of time worked.

OVERTIME, ETC.

4. (a) Except as in this Determination otherwise provided, all time worked in excess of the ordinary weekly or daily hours of work shall be paid at one and a half times the ordinary prescribed rate for the first four hours, and at double the ordinary prescribed rate for the time thereafter.

(b) Horse drivers who, in excess of such weekly or daily total hours of work, are required to spend time in taking charge of teams at the yard, camp, or stable, or in returning teams thereto, shall be paid for such time at the ordinary rate.

(c) If an employee is required by his employer to be for any time anywhere only for the purposes of the employer in respect of the business in which the employee is employed, the employee shall be deemed to be on duty for the employer during such time and shall be paid at the appropriate prescribed rate (if any) for so much of such time as is spent in work, and at the ordinary minimum rate for so much of such time as is not so spent.

Provided that this clause shall not apply to any time spent by an employee in the course of going to or coming from any yard, camp, stable, depot or picking-up place of the employer, or in the course of going to a place of the employer, or in the course of going to a place of work for the purpose of starting work, or in the course of coming therefrom after ceasing work.

(d) Employees recalled to work after the expiration of their customary working time for the day, and after they have left work for the day, shall be paid at the least as for working two hours at one and a half times the prescribed rate.

TERMS OF ENGAGEMENT.

5. (a) Subject to exceptions and limitations hereinafter contained any employer shall have the option of engaging any employee either by the week or casually.

(b) (i) If the engagement is by the week it shall be for a continuous period of at least eight weeks, and thereafter shall be terminable on either side by a week's notice which may be made to expire at any time during a week of the employment. Provided that this clause shall not affect the employer's right to dismiss forthwith at any time an employee because of the latter's incompetence or misconduct, in which case the employee shall be entitled in respect of wages for the then current week's employment only to payment proportionate to the aggregate of time worked by him, and of such other previous time (if any) in that week as to which under this Determination no deduction from his week's wages is allowable.

(ii) An engagement shall be deemed to be and to continue casual unless the employer, at the commencement of the engagement or before any change by him of a casual engagement of the employee to one by the week, expressly notifies the employee that he is to be engaged by the week.

Employees on casual engagement shall be paid at the rate of time and a quarter.

(iii) The employer shall have the right to deduct payment for any day upon which the employee cannot be employed usefully because of any strike, or through any breakdown of machinery, or any stoppage of work, or any cause for which the employer cannot reasonably be held responsible.

(iv) No deduction shall be made from the wages of any employee, other than a pieceworker, unavoidably absent through illness for not more than 44 working hours in each year, i.e., 11 hours for each three months' service, commencing 1st December, 1942, provided he has submitted, within 48 hours of the commencement of such absence, satisfactory evidence to the employer or his representative that same was not the result of his own misconduct.

Provided that where, under any scheme of insurance or an accident relief or provident fund to secure the benefit of which the employer has paid the necessary premium, or under any Workers' Compensation Act, compensation becomes payable for any of such days of absence, the employer shall not be bound to pay more of such wage than is sufficient, with such compensation, to make up the full pay for any such days.

(c) Notwithstanding the provisions of sub-clause (b) (iv) hereof if the full period of sick leave as prescribed is not taken in any year, such portion as is not taken shall be cumulative from year to year up to a period not exceeding 88 working hours, which shall be the maximum amount of leave to which an employee may be entitled in any year of service without deduction of pay.

For the purposes of this sub-clause service prior to 6th April, 1946, shall be disregarded.

TIME WAGES.

6. Any person employed in a factory or shop on time wages for less than the number of hours fixed for an ordinary week's work shall be paid, for time worked up to one-half the number of hours fixed, at the ordinary wages rate with an addition of thirty-three and a third per centum. For time worked beyond the 22 hours aforesaid, he shall be paid the ordinary wages rate up to, but not exceeding the rate prescribed by this Determination for an ordinary week's work.

CONTRACT WORK.

7. No person shall contract or enter into an agreement with any other person or persons to perform any work connected with the preparation of firewood for sale or for use in any trade or business at a lower rate or price than the appropriate wages rate or piecework price prescribed by this Determination.

SUNDAYS AND HOLIDAYS.

8. (a) Except as herein provided otherwise, if an employee is required to work on a holiday or on a Sunday, he shall be paid at double the ordinary prescribed rate.

(b) If a casual employee desires to work on a holiday and with the consent of the employer does so work, he shall be paid therefor at the ordinary prescribed rate.

(c) In the case of any other employee, other than a pieceworker, engaged by the week no deduction shall be made from his wages for the week because of his not working on a holiday.

(d) The expression "holiday" means any of the following days:—Australia Day, New Year's Day, Good Friday, Easter Saturday, Easter Monday, Anzac Day, King's Birthday, Labour Day, Christmas Day, and Boxing Day.

ANNUAL HOLIDAY.

9. The annual holiday shall be as prescribed by the provisions of the *Factories and Shops (Annual Holidays) Act 1946* (No. 5111), and any amendments which may be made thereto from time to time.

(In his or her own interests each employer of labour should obtain a copy of the above Act which may be purchased from the Government Printer, Melbourne, at a cost of 9d., plus postage.)

ALLOWANCES.

10. (a) An employee shall have the right to elect whether he shall travel each day to and from the job, or camp at such job. Having so elected, he shall be entitled to the special allowance where applicable, as provided in sub-clauses (b) and (c) hereof.

(b) Employees who, in order to be available for their work, have to live in a camp established either by the employer or employees for the purpose of enabling employees to be so available by living therein, shall be paid a camping allowance of 1s. for each day on which they are required to hold themselves, and do hold themselves available in the camp throughout the said day to serve the employer's purpose on that or any other day, whether or not work is done on the said day, but this clause shall not apply to any Sunday, unless the employee is required to work on that Sunday.

(c) An employee who finds it necessary to travel five miles or over to his place of employment shall, unless transport is provided by the employer free of cost to the employee, be paid a travelling allowance of 1s. per day.

TIME RECORD.

11. (a) The employer shall keep a record of the names of the employees of such employer, and in respect of each such employee, a record from week to week of the periods, times, and class of work done, and the rates of wage and amounts of wages paid, and shall obtain from week to week the signature of each employee to such record.

(b) The secretary or duly accredited representative of the Federated Fodder and Fuel Trades' Industrial Union authorized in writing to that effect by such secretary shall be allowed, on any day coming two days after a pay day between 10 a.m. and noon, or at such other times as may be agreed upon, to inspect such records so far as may be reasonably necessary to obtain information therefrom relating to any member or members of the said union.

WET WEATHER PROVISIONS.

12. (i) (a) In the event of rain being sufficiently heavy to justify a temporary cessation of work, such work shall cease forthwith and during the cessation of work employees shall hold themselves in readiness for work during ordinary working hours, and shall be paid for the actual time of waiting at ordinary time wages rates of pay.

(b) When weather conditions are suitable employees shall resume work immediately.

(ii) If the employer's representative considers the weather justifying the cessation of work is likely to continue for a lengthy period the payment, as set forth in sub-clause (i), may be discontinued, and employees shall not be bound to hold themselves in readiness for a resumption of work.

Provided that, for any day on which an employee is ready and willing to commence work, he shall be entitled to payment as though he had worked for a minimum of four hours.

(iii) The employer shall provide adequate and suitable shelter from the rain for the employee.

(iv) The employer shall provide adequate facilities for the employee to dry off his wet clothes.

SPECIAL TREATMENT OF INJURED.

13. The employer, as soon as reasonably possible, shall supply means free of charge to convey to the nearest hospital or doctor any employee so seriously injured that it is not reasonably possible for such employee to travel independently of such conveyance.

FIRST-AID AND MEDICAL OUTFIT.

14. The employer shall provide at every main place of employment a first-aid outfit. Such outfit shall consist of at least the following:—Boracic acid, iodine, picric acid (bottle solution), 1-in bandages, lint, cotton, triangle bandages, lysol, permanganate of potash, snake-bite scarifier, splints capable of being used in 12-in lengths, and one pair of scissors.

ACCOMPANYING SICK OR INJURED EMPLOYEES.

15. No employee suffering from illness or injury sustained on the job shall be permitted to leave the job unless accompanied or assisted by a sufficient number of employees, except in the case of his removal by ambulance, to his home or nearest hospital. All expenses incurred in such patient's removal shall be paid by the employer, and no employee assisting or accompanying an injured or sick person shall lose any wages by so doing.

PIECE-WORK.

16. A schedule of piece-work prices (as shown hereunder) to be paid to any person for doing certain kinds of work has been fixed by the Board, and in addition to these prices, when required to do so, pieceworkers shall be paid three pence per ton extra to stack tops, or four pence per ton extra to stack and burn tops.

PIECEWORK PRICES.

Firewood Saw-mills, Mallee Roots, &c.

CUTTING AND STACKING OR CUTTING AND LOADING ON TO WAGONS OR DRAYS—

Grey box, 6 feet or over	6s. 2d. per ton (50 cubic feet) or 49s. 2d. per truck (Standard I.B.).
Ironbark or red box, 6 feet or over	5s. 10d. per ton (50 cubic feet) or 46s. 2d. per truck (Standard I.B.).
Grey box, red box or ironbark, 4 feet and under 6 feet	6s. 4d. per ton (50 cubic feet) or 63s. 6d. per truck (Standard I.B.) loaded to 5 feet. 70s. 0d. per truck (Standard I.B.) loaded to 5 feet 8 inches. 74s. 1d. per truck (Standard I.B.) loaded to 5 feet 10 inches. 9s. 3d. per ton (50 cubic feet).
Box or ironbark, 2 feet and under 4 feet	
Mixed wood, i.e., all wood other than box, ironbark, or ti-tree—	
Over 6 feet	5s. 5d. per ton (50 cubic feet).
4 feet to 6 feet inclusive	5s. 8d. per ton (50 cubic feet).
2 feet and under 4 feet	7s. 6d. per ton (50 cubic feet).
The cutter shall have the right to determine where the wood is to be stacked for measurement, i.e., at the stump, on the vehicle, or at the place of delivery.	
Stringybark or gum, over 6 feet	37s. 3d. per truck (Standard I.B.).
Dry gum, 6 feet or over	45s. 0d. per truck (Standard I.B.).
Dry gum, 5 feet	8s. 2d. per ton (50 cubic feet).
Ironbark or box, 5 feet	7s. 6d. per ton (50 cubic feet).

CUTTING—

Ti-tree	8s. 2d. per ton (50 cubic feet).
-----------------	----------------------------------

LOADING WAGONS OR DRAYS

.. .. .	7s. 10d. per truck (Standard I.B.).
---------	-------------------------------------

LOADING AND STACKING BLOCKS—

If taken off ground within 15 feet of rails and placed in Standard I.B. truck ..	8s. 10d. per truck (Standard I.B.).
--	-------------------------------------

TROLLEYING FROM STACK TO BENCH

.. .. .	5s. 8d. per truck (Standard I.B.).
---------	------------------------------------

TRUCK LOADING—

Wood, 4 feet to 6 feet inclusive	8s. 10d. per truck (Standard I.B.) loaded to 5 feet. 9s. 6d. per truck (Standard I.B.) loaded to 5 feet 8 inches. 9s. 10d. per truck (Standard I.B.) loaded to 5 feet 10 inches.
--	---

STACKING WOOD 6 FEET OR OVER ON END—

Taken from drays	3s. 6d. per truck (Standard I.B.).
Taken from wagons	4s. 2d. per truck (Standard I.B.).

MILLING (OTHER THAN BY SELF-ACTING BENCH)—

	Cutting 1-ft. wood.	Cutting 9-in. wood.
Where four men are employed—		
Benching	5s. 6d. per truck (Standard I.B.).	6s. 10d. per truck (Standard I.B.).
Lumping	5s. 2d. " "	6s. 3d. " "
Handing up	5s. 2d. " "	6s. 3d. " "
Stacking	5s. 2d. " "	6s. 3d. " "
Benchman to sharpen saws also. Lumper, hander-up, and stacker to clean up also.		
Where three men are employed—		
Benching and handing up	7s. 3d. per truck (Standard I.B.).	8s. 8d. per truck (Standard I.B.).
Lumping and handing up	6s. 10d. " "	8s. 5d. " "
Stacking	6s. 10d. " "	8s. 5d. " "
Benchman to sharpen saws also. Lumper and stacker to clean up also.		
Where two men are employed each	10s. 6d. " "	12s. 9d. " "
These men also to sharpen saws and clean up.		

MILLING BY SELF-ACTING BENCH—

	Cutting 1-ft. wood.	Cutting 9-in. wood.
Where three men are employed—		
Benching	6s. 4d. per truck (Standard I.B.).	7s. 9d. per truck (Standard I.B.).
Lumping	5s. 11d. " "	7s. 5d. " "
Stacking	5s. 11d. " "	7s. 5d. " "
Benchman to sharpen saws also. Lumper and stacker also to clean up.		
Where two men are employed—		
Benching and lumping	9s. 7d. " "	11s. 6d. " "
Stacking	8s. 11d. " "	11s. 2d. " "
Benchman to sharpen saws also. Stacker to clean up also.		
Where one man is employed	18 7d. " "	22s. 8d. " "
This man also to sharpen saws and clean up.		

MALLEE ROOTS—

	By Weight.		By Measurement.	
	s.	d.	s.	d.
(a) Raising or digging out	6	4	5	2
(b) Cleaning or trimming	6	4	5	2
(c) Loading on to vehicles	3	4	1	7

Part 2.—Persons employed in the process, trade, business or occupation of burning, grinding, grading, or distributing charcoal.

17. IMPROVERS.	OTHER EMPLOYEES.
Wages per Week of 44 Hours.	Wages per Week of 44 Hours.
<i>s. d.</i>	<i>s. d.</i>
Under 17 years of age 66 9	Wood cutters, using axe, power crosscut, circular saw, or other method 126 0
17 years of age 78 0	Carters driving one, two, or three horses 126 0
18 " " 95 0	And 6s. extra per week for every additional horse in excess of three.
19 " " or over:—the appropriate rate prescribed under the heading "other employees."	Drivers of motor vehicles having a carrying capacity—
	(a) not exceeding 25 cwt. 119 0
	(b) exceeding 25 cwt. but not exceeding 3 tons 125 0
	(c) exceeding 3 tons but not exceeding 6 tons 131 0
	(d) Further tonnage—for each complete ton over 5, an extra 1s. per week. And if a trailer is attached to the vehicle—1s. 6d. per day extra.
	<i>Gas Producer Units.</i>
PROPORTION (BY ANY EMPLOYER).	The following provision shall apply to drivers of vehicles fitted with gas producer units—
One improver to the first three workers, receiving not less than 126s. per week of 44 hours and thereafter one additional improver to every ten additional such workers.	(i) Driver of a motor vehicle fitted and operated with a charcoal gas producer unit for each day or portion thereof upon which he is called upon to drive such vehicle, 1s. extra.
	(ii) Such driver for each day or portion thereof upon which he is called upon to clean the hopper and/or final filter of such unit, 1s. extra.
	Charcoal burning by retorts, metal or brick kilns, or pits—
	(a) Operator in charge of plant 141 0
	(b) All other employees, including persons employed in emptying, bagging, sewing, stacking, or loading 131 0
	Grinding or grading charcoal—
	(a) Attendant in charge of plant—
	(i) With four or more persons under his supervision 151 0
	(ii) With three or fewer persons under his supervision 147 0
	(b) All other persons, including those engaged in grinding, grading, or bagging charcoal or sewing bags 141 0

CONDITIONS OF EMPLOYMENT.

18. (i) Except as in this Determination otherwise provided, the ordinary weekly total of hours shall be 44 in number, all to be worked on days other than Sunday.

(ii) (a) Such ordinary weekly total, at the option of the employer, may be spread over five or six days and, except on shift work, shall be worked in one period occurring between 7.30 a.m. and 12.30 p.m. on Saturday and between 7.30 a.m. and 5.15 p.m. on other days, subject to the recognized meal hours or intervals and smoke-oh of ten minutes each morning and afternoon, but no other breaks imposed by the employer.

(b) If a five-day week is worked the ordinary daily total of working hours shall be 8 4/5ths, and if a six-day week is worked such total shall be four on Saturday and eight on any other day.

(iii) The employer may require employees to work such ordinary weekly total on a shift or relay, being one of either two or three shifts or relays worked in the 24 hours, but subject only to the following conditions:—

(a) Each shift shall be worked in one period with no break except for recognized meal intervals and smoke-oh.

(b) In each shift during which the employee does not receive the same amount of time for a meal interval or smoke-oh as that which day workers receive under this Determination he shall be paid at ordinary rates for twenty minutes' crib time and two smoke-ohs of ten minutes each.

(c) Where a shift comprises within its period any time between 7 p.m. and 6 a.m. the whole of the time worked during the shift shall be paid for at ordinary rate plus 7 1/2 per cent.

(d) Where practicable, shifts shall be changed in rotation each week.

(iv) Smoke-ohs shall be counted as part of time worked.

OVERTIME, ETC.

19. (a) Except as in this Determination otherwise provided, all time worked in excess of the ordinary weekly or daily hours of work shall be paid at one and a half times the ordinary prescribed rate for the first four hours, and at double the ordinary prescribed rate for the time thereafter.

(b) Horse drivers who, in excess of such weekly or daily total hours of work, are required to spend time in taking charge of teams at the yard, camp, or stable, or in returning teams thereto, shall be paid for such time at the ordinary rate.

(c) If an employee is required by his employer to be for any time anywhere only for the purposes of the employer in respect of the business in which the employee is employed, the employee shall be deemed to be on duty for the employer during such time, and shall be paid at the appropriate prescribed rate (if any) for so much of such time as is spent in work, and at the ordinary minimum rate for so much of such time as is not so spent.

Provided that this clause shall not apply to any time spent by an employee in the course of going to or coming from any yard, camp, stable, depot or picking-up place of the employer, or in the course of going to a place of the employer, or in the course of going to a place of work for the purpose of starting work, or in the course of coming therefrom after ceasing work.

(d) Employees recalled to work after the expiration of their customary working time for the day, and after they have left work for the day, shall be paid at the least as for working two hours at one and a half times the prescribed rate.

TERMS OF ENGAGEMENT.

20. (a) Subject to exceptions and limitations hereinafter contained any employer shall have the option of engaging any employee either by the week or casually.

(b) (i) If the engagement is by the week it shall be for a continuous period of at least eight weeks, and thereafter shall be terminable on either side by a week's notice which may be made to expire at any time during a week of the employment. Provided that this clause shall not affect the employer's right to dismiss forthwith at any time an employee because of the latter's incompetence or misconduct, in which case the employee shall be entitled in respect of wages for the then current week's employment, only to payment proportionate to the aggregate of time worked by him, and of such other previous time (if any) in that week as to which under this Determination no deduction from his week's wages is allowable.

(ii) An engagement shall be deemed to be and to continue casual unless the employer, at the commencement of the engagement or before any change by him of a casual engagement of the employee to one by the week, expressly notifies the employee that he is to be engaged by the week.

Employees on casual engagement shall be paid at the rate of time and a quarter.

(iii) The employer shall have the right to deduct payment for any day upon which the employee cannot be employed usefully because of any strike, or through any breakdown of machinery, or any stoppage of work, or any cause for which the employer cannot reasonably be held responsible.

(iv) No deduction shall be made from the wages of any employee unavoidably absent through illness for not more than 44 working hours in each year, i.e., 11 hours for each three months' service, commencing 1st December, 1941, provided he has submitted, within 48 hours of the commencement of such absence, satisfactory evidence to the employer or his representative that same was not the result of his own misconduct.

Provided that where, under any scheme of insurance or an accident relief or provident fund to secure the benefit of which the employer has paid the necessary premium, or under any Workers' Compensation Act, compensation becomes payable for any of such days of absence, the employer shall not be bound to pay more of such wage than is sufficient, with such compensation, to make up the full pay for any such days.

(c) Notwithstanding the provisions of sub-clause (b) (iv) hereof if the full period of sick leave as prescribed is not taken in any year, such portion as is not taken shall be cumulative from year to year up to a period not exceeding 88 working hours which shall be the maximum amount of leave to which an employee may be entitled in any year of service without deduction of pay.

For the purposes of this sub-clause service prior to 6th April, 1946, shall be disregarded.

SUNDAYS AND HOLIDAYS.

21. (a) Except as herein provided otherwise, if an employee is required to work on a holiday or on a Sunday, he shall be paid at double the ordinary prescribed rate.

(b) If a casual employee desires to work on a holiday and with the consent of the employer does so work, he shall be paid therefor at the ordinary prescribed rate.

(c) In the case of any other employee engaged by the week no deduction shall be made from his wages for the week because of his not working on a holiday.

(d) The expression "holiday" means any of the following days:—Australia Day, New Year's Day, Good Friday, Easter Saturday, Easter Monday, Anzac Day, King's Birthday, Labour Day, Christmas Day and Boxing Day.

ANNUAL HOLIDAY.

22. The annual holiday shall be as prescribed by the provisions of the *Factories and Shops (Annual Holidays) Act 1946* (No. 5111), and any amendments which may be made thereto from time to time.

(In his or her own interests each employer of labour should obtain a copy of the above Act which may be purchased from the Government Printer, Melbourne, at a cost of 9d., plus postage.)

ALLOWANCES.

23. Employees who, in order to be available for their work, have to live in a camp established either by the employer or employees for the purpose of enabling employees to be so available by living therein, shall be paid a camping allowance of 1s. for each day on which they are required to hold themselves, and do hold themselves available in the camp throughout the said day to serve the employer's purpose on that or any other day, whether or not work is done on the said day, but this clause shall not apply to any Sunday, unless the employee is required to work on that Sunday.

WASHING FACILITIES.

24. Each employer shall provide for all the employees suitable washing troughs or other conveniences, which shall be approved by the Secretary for Labour or his Inspector.

TIME RECORD.

25. (a) The employer shall keep a record of the names of the employees of such employer, and in respect of each such employee, a record from week to week of the periods, times and class of work done, and the rates of wage and amounts of wages paid, and shall obtain from week to week the signature to such record.

(b) The secretary or duly accredited representative of the Federated Fodder and Fuel Trades' Industrial Union authorized in writing to that effect by such secretary shall be allowed, on any day coming two days after a pay day between 10 a.m. and noon, or at such other times as may be agreed upon, to inspect such records so far as may be reasonably necessary to obtain information therefrom relating to any member or members of the said union.

WET WEATHER PROVISIONS.

26. (i) (a) In the event of rain being sufficiently heavy to justify a temporary cessation of work, such work shall cease forthwith, and during the cessation of work employees shall hold themselves in readiness for work during ordinary working hours, and shall be paid for the actual time of waiting at ordinary time wages rates of pay.

(b) When weather conditions are suitable employees shall resume work immediately.

(ii) If the employer's representative considers the weather justifying the cessation of work is likely to continue for a lengthy period the payment, as set forth in sub-clause (i), may be discontinued, and employees shall not be bound to hold themselves in readiness for a resumption of work.

Provided that, for any day on which an employee is ready and willing to commence work, he shall be entitled to payment as though he had worked for a minimum of four hours.

(iii) The employer shall provide adequate and suitable shelter from the rain for the employee.

(iv) The employer shall provide adequate facilities for the employee to dry off his wet clothes.

SPECIAL TREATMENT OF INJURED.

27. The employer, as soon as reasonably possible, shall supply means free of charge to convey to the nearest hospital or doctor any employee so seriously injured that it is not reasonably possible for such employee to travel independently of such conveyance.

FIRST-AID AND MEDICAL OUTFIT.

28. The employer shall provide at every main place of employment a first-aid outfit. Such outfit shall consist of at least the following:—Boracic acid, iodine picric acid (bottle solution), 1-in. bandages, lint, cotton, triangle bandages, lysol, permanganate of potash, snake-bite scarifier, splints capable of being used in 12-in. lengths, and one pair of scissors.

SHELTER.

29. The employer shall provide adequate and suitable shelter, with seating accommodation for employees.

SANITATION.

30. In every camp where the pan system is not in use, the employer shall instal sanitary conveniences, and provide attention thereto. Where no camp is established, practicable and reasonable temporary provision shall be made by the employer.

ACCOMPANYING SICK OR INJURED EMPLOYEES.

31. No employee suffering from illness or injury sustained on the job shall be permitted to leave the job unless accompanied or assisted by a sufficient number of employees, except in the case of his removal by ambulance, to his home or nearest hospital. All expenses incurred in such patient's removal shall be paid by the employer, and no employee assisting or accompanying an injured or sick person shall lose any wages by so doing.

CHARCOAL BURNING.

32. (i) The lowest prices to be paid to any person employed burning charcoal from wood which has to be transported not more than half a mile to the retort or kiln in which it is to be burned shall be those prescribed in the following schedule, viz. :—

	Price per Ton of Charcoal.	
	(a) Where more than 50 per cent. of the wood used has to be felled.	(b) In circumstances other than (a).
	<i>s. d.</i>	<i>s. d.</i>
Grey box, red box, red gum, or ironbark	62 5	57 0
Any other variety of wood	67 10	59 8

The above prices shall include all necessary cutting, cartage to the retort or kiln, filling and sewing of bags, and the adequate provision by the employee of food for any horse which is being used in connexion with the work.

(ii) If the wood to be burned is situated more than half a mile from the retort or kiln, 2s. 6d. extra per ton of charcoal shall be paid for each extra half mile or portion thereof.

(iii) The employer shall supply, free of charge, all tools, vehicles, and equipment necessary.

Part 3.—All persons to whom this Determination applies.

PERIODICAL ADJUSTMENT OF WAGES.

33. The wages rates set out in clauses 2 and 17 are based upon the following basic wage rates and, pursuant to the provisions of section 21 of the *Factories and Shops Act 1934*, the Board hereby determines that such rates and the weekly earnings of pieceworkers shall be automatically adjusted as prescribed by clause 34.

Provided that, where a pieceworker works less than 44 hours in any week, the sum to be added to or subtracted from his earnings shall be varied proportionately.

Basic Wage.

Place.	Needs Basic Wage Adjustable.	Loading Constant.	Total Basic Wage.	Index Number Set Assigned.
	<i>£ s. d.</i>	<i>s. d.</i>	<i>£ s. d.</i>	
Within the area to which this Determination applies	5 1 0	6 0	5 7 0	Melbourne

ADJUSTMENT OF BASIC WAGE.

34. (a) For the purposes of this Determination, the expression "Commonwealth Statistician's 'all items' retail price index numbers" or any like expression means the numbers stated to be such index numbers in any document purporting, and not proved to be wrongly so purporting, to be printed by the Commonwealth Government Printer or to be signed by or on behalf of the Commonwealth Statistician.

(b) Until the beginning of the first pay period to commence in August, 1947, the amounts of the Basic Wage shall be as prescribed in clause 33.

(c) During each future successive period beginning with the first pay period to commence in an August, a November, a February, or a May, the amount of the needs basic wage shall be adjusted by the following method, namely, by multiplying the last published Commonwealth Statistician's "all items" retail price index number by the factor .087 taken to one place of decimals, the resultant whole number being the amount of the basic wage expressed in shillings, but should the decimal number reach .5 or more the basic wage shall be taken to the next higher shilling.

P. A. RANGLES, J.P., Chairman.

J. V. WILLOX, Secretary.

Melbourne, 10th June, 1947.



VICTORIA GOVERNMENT GAZETTE.

Published by Authority.

[Registered at the General Post Office, Melbourne, for transmission by post as a newspaper.]

No. 319]

TUESDAY, JULY 15.

[1947

Factories and Shops Acts.

DETERMINATION OF THE CARRIAGE BOARD.

NOTE.—This Determination applies to the whole of the State of Victoria.

IN accordance with the provisions of the Factories and Shops Acts the Wages Board which since the 17th October, 1932, has had power to determine the lowest prices or rates which may be paid to any person or persons or classes of persons employed either inside or outside a factory or work-room in the process, trade or business connected with or incidental to the manufacturing, making or repairing of—(a) carriages, carts and other vehicles (other than perambulators) or any part or parts thereof, such as the ironwork or bodies, hoods, cushions, springs, axles, wheels, tires, rims, hubs, or spokes; (b) motor car bodies, or any part or parts thereof such as the hoods or cushions; (c) tram cars or any part or parts thereof, such as the ironwork or bodies, cushions, springs, axles, wheels, tires, rims, hubs, or spokes; (d) motor cycle side-car bodies, or any part or parts thereof, such as the hoods or cushions, (e) aircraft; has made the following Determination, viz. :—

1. That as from the beginning of the first pay period to commence on or after the 14th May, 1947, the last previous Determination of this Board shall be revoked and replaced by this Determination.

2.

	DAY SHIFT.					
	Wages per Week of 44 Hours.					
	Within a radius of 20 miles of G.P.O., Melbourne; 10 miles of the Geelong and Warrnambool Post Offices; 5 miles of Chief Post Office at Mildura; and the Gippsland District.			All other parts of Victoria.		
Weekly Rate.	War Loading.	Total Wage.	Weekly Rate.	War Loading.	Total Wage.	
MALES:						
<i>Development, Tool Room, Installation, and Maintenance.</i>						
Brass finisher, tradesman	s. d. 146 0	s. d. 6 0	s. d. 152 0	s. d. 143 0	s. d. 6 0	s. d. 149 0
Carpenter on maintenance work	146 0	6 0	152 0	143 0	6 0	149 0
Coremaker, jobbing	146 0	6 0	152 0	143 0	6 0	149 0
Die maker (see "toolmaker")	143 0	5 0	148 0	140 0	5 0	145 0
Die setter	143 0	5 0	148 0	140 0	5 0	145 0
Die tester and/or adjuster (making necessary adjustments before handing to manufacturing shop)	149 0	6 0	155 0	146 0	6 0	152 0
Electrical fitters	146 0	6 0	152 0	143 0	6 0	149 0
Electrical mechanic	143 0	9 0	152 0	140 0	9 0	149 0
Fitter and/or turner, tradesman	146 0	6 0	152 0	143 0	6 0	149 0
Ironworker, directly assisting tradesman (including ironworker assisting pipe fitter on high pressure work, i.e., live steam or hydraulic press work)	121 0	3 0	124 0	118 0	3 0	121 0
Jigmaker, in wood or metal	146 0	6 0	152 0	143 0	6 0	149 0
Machinist (metal), first class	146 0	6 0	152 0	143 0	6 0	149 0
Machinist (metal), second class	134 0	4 0	138 0	131 0	4 0	135 0
Machinist (metal), third class	126 0	3 0	129 0	123 0	3 0	126 0
Machinist (wood) (see "wood machinist")	126 0	3 0	129 0	123 0	3 0	126 0
Marker-off (see "tradesman, the greater part of whose time is occupied marking off")	143 0	5 0	148 0	140 0	5 0	145 0
Painter, on maintenance work	146 0	6 0	152 0	143 0	6 0	149 0
Panel worker, tradesman	146 0	6 0	152 0	143 0	6 0	149 0
Pattern maker	155 0	5 0	160 0	152 0	5 0	157 0

	DAY SHIFT—continued.					
	Wages per Week of 44 Hours.					
	Within a radius of 20 miles of G.P.O., Melbourne; 10 miles of the Geelong and Warrnambool Post Offices; 5 miles of Chief Post Office at Mildura; and the Gippsland District.			All other parts of Victoria.		
	Weekly Rate.	War Loading.	Total Wage.	Weekly Rate.	War Loading.	Total Wage.
MALES—continued.						
<i>Development, Tool Room, Installation, and Maintenance—continued.</i>						
	s.	d.	s.	d.	s.	d.
Pattern maker provided that so long as a sufficient number of pattern makers are not available and tradesmen pattern makers offering for employment have been employed, other wood-working tradesmen may be employed on making part of a pattern provided that—						
(a) such tradesmen shall not be required to work to drawings or prints;						
(b) whilst so employed shall be paid a marginal rate of ..	149	0	6	0	155	0
Pipe fitter—						
(a) On high pressure work (i.e., live steam or hydraulic press work)	146	0	6	0	152	0
(b) On low pressure work	134	0	4	0	138	0
Plumber on maintenance work	146	0	6	0	152	0
Saw doctor	149	0	6	0	155	0
Smith, tradesman	147	0	6	0	153	0
Template maker	150	0	6	0	156	0
Tool maker, tool hardener, and die maker (in wood or metal) ..	152	0	10	0	162	0
Tradesman, the greater part of whose time is occupied marking off	149	0	6	0	155	0
Trimmer, tradesman	143	0	5	0	148	0
Turner (see "Fitter and/or turner").						
Welder, first class	149	0	5	0	154	0
Welder, second class	136	0	4	0	140	0
Welder, third class	126	0	3	0	129	0
Welder, fourth class	121	6	3	0	124	6
Wood machinist, first class	138	0	5	0	143	0
<i>Production.</i>						
Acid washer and/or pickler	126	0	3	0	129	0
Air hammer operator	136	0	4	0	140	0
Assembler (aero engine)	146	0	6	0	152	0
Assembler and/or wirer, chassis	127	0	3	0	130	0
Assembler, cushion and squab spring	127	0	3	0	130	0
Assembler in wood and/or metal, when not on the line (other than process worker or a first or second class body maker or other tradesman)	136	0	4	0	140	0
Assembler of bodies or parts of bodies "on the line"	143	0	5	0	148	0
Assembler of chassis parts independently of main assembly ..	126	0	3	0	129	0
Assembler of prepared parts in glass section (not being a process worker)	130	0	3	0	133	0
Assembler, windscreen frame	127	0	3	0	130	0
Axle maker	146	0	6	0	152	0
Axle turner	146	0	6	0	152	0
Band and/or jig sawyer, air hammer operator, skiving machinist, sewing machinist, camachine operator, and other machinists (not classed as process workers), and assembler not using tradesman's tools (trim)	126	0	3	0	129	0
Band sawyer (metal)	134	0	4	0	138	0
Bender and/or shaper of garnish moulding (not being a process worker) who is required to change dies and/or do bench work ..	126	0	3	0	129	0
Body maker, first class	146	0	6	0	152	0
Body maker, second class	143	0	5	0	148	0
Body moulder	126	0	3	0	129	0
Bow socket enameller (see "enameller").						
Bulldozer operator—						
(a) Setting up machine	134	6	4	0	138	6
(b) Not setting up machine	126	0	3	0	129	0
Chassis assembler (see "Assembler").						
Cold setter	129	0	3	0	132	0
Cushion and squab spring assembler and frame operative (see "Assembler" and "frame operative").						
Cushion maker (see "Squab and cushion maker").						
Cushion spring maker (by hand)	134	6	4	0	138	6
Cutter, Electric machine (trim) (see "Electric machine cutter").						
Dent knocker (see "Panel worker and/or dent knocker").						
Die setter, press	143	0	5	0	148	0
Dipper and hanger (paint)	120	0	3	0	123	0
Dipper, solder or tin	126	0	3	0	129	0
Driller	122	0	3	0	125	0
Driller, not using jigs (panel)	124	0	3	0	127	0
Driller, not using jigs (other)	126	0	3	0	129	0
Driller, using jigs (panel)	120	0	3	0	123	0
Driller, using jigs (other)	122	0	3	0	125	0
Drop hammer smith—						
(a) When dies are not used	147	0	6	0	153	0
(b) When dies are used	126	0	3	0	129	0

	DAY SHIFT—continued.					
	Wages per Week of 44 Hours.					
	Within a radius of 20 miles of G.P.O., Melbourne; 10 miles of the Geelong and Warrnambool Post Offices; 5 miles of Chief Post Office at Mildura; and the Gippsland District.			All other parts of Victoria.		
	Weekly Rate.	War Loading.	Total Wage.	Weekly Rate.	War Loading.	Total Wage.
MALES—continued.						
<i>Production—continued.</i>						
Drop hammer stamper	s. d. 121 6	s. d. 3 0	s. d. 124 6	s. d. 118 6	s. d. 3 0	s. d. 121 6
Edge turner (see "Panel edge trimmer").						
Electric machine cutter (trim)	136 0	4 0	140 0	133 0	4 0	137 0
Electric stove attendant (see "Stove attendant").						
Electroplater, first class	146 0	6 0	152 0	143 0	6 0	149 0
Electroplater, second class	134 0	4 0	138 0	131 0	4 0	135 0
Electroplater, third class	119 0	3 0	122 0	116 0	3 0	119 0
Enameller, bow socket	123 6	3 0	126 6	120 6	3 0	123 6
Enameller in colours and/or varnisher (finishing coat brush) ..	143 0	5 0	148 0	140 0	5 0	145 0
Folding machine operator	127 0	3 0	130 0	124 0	3 0	127 0
Frame operative (cushion and squabs)	127 0	3 0	130 0	124 0	3 0	127 0
Furnace brazier	134 6	4 0	138 6	131 6	4 0	135 6
Furnaceman	126 0	3 0	129 0	123 0	3 0	126 0
Garnish mould bender and/or shaper (see "Bender and/or shaper").						
Garnish mould finisher	131 0	3 0	134 0	128 0	3 0	131 0
Grainer, transfer (see "Transfer grainer").						
Grinder and/or buffer (metal)	121 6	3 0	124 6	118 6	3 0	121 6
Grinder and/or buffer (metal) using portable machine	126 0	3 0	129 0	123 0	3 0	126 0
Gullotine machinist	127 0	3 0	130 0	124 0	3 0	127 0
Hammer driver, steam, pneumatic, or other power	121 6	3 0	124 6	118 6	3 0	121 6
Hanger, paint (see "Dipper and hanger").						
Kiln attendant (see "Timber kiln attendant").						
Labourer assisting (plating department)	116 0	3 0	119 0	113 0	3 0	116 0
Labourer assisting without using tools (chassis assembly) ..	116 0	3 0	119 0	113 0	3 0	116 0
Liner	143 0	5 0	148 0	140 0	5 0	145 0
Machinist (metal), first class	146 0	6 0	152 0	143 0	6 0	149 0
Machinist (metal), second class	134 0	4 0	138 0	131 0	4 0	135 0
Machinist (metal), third class	126 0	3 0	129 0	123 0	3 0	126 0
Machinist (wood) (see "Wood machinist").						
Machine setter up, other than machines specified in definition of first class machinist (metal)	134 6	4 0	138 6	131 6	4 0	135 6
Marker-out or scriber (using patterns or templates)	125 0	3 0	128 0	122 0	3 0	125 0
Metal band sawyer (see "Band sawyer, metal").						
Nickel polisher	123 6	3 0	126 6	120 6	3 0	123 6
Painter, coach (brush)	143 0	5 0	148 0	140 0	5 0	145 0
Painter, spray (on coats other than priming)	143 0	5 0	148 0	140 0	5 0	145 0
Painter, spray and/or brush (on prime coats)	131 0	3 0	134 0	128 0	3 0	131 0
Painter, brush and/or spray (on floors, undercarriages, and gear) ..	123 6	3 0	126 6	120 6	3 0	123 6
Painter's labourer	118 0	3 0	121 0	115 0	3 0	118 0
Panel beater, first class	146 0	6 0	152 0	143 0	6 0	149 0
Panel beater, second class	143 0	5 0	148 0	140 0	5 0	145 0
Panel edge turner	134 0	4 0	138 0	131 0	4 0	135 0
Panel fixer, metal	127 0	3 0	130 0	124 0	3 0	127 0
Panel machinist (other)	126 0	3 0	129 0	123 0	3 0	126 0
Panel worker and/or dent knocker	143 0	5 0	148 0	140 0	5 0	145 0
Paster (trim)—						
1st year's experience	124 0	3 0	127 0	121 0	3 0	124 0
2nd year's experience	126 0	3 0	129 0	123 0	3 0	126 0
Thereafter	128 0	3 0	131 0	125 0	3 0	128 0
Petrol tank operative	128 0	3 0	131 0	125 0	3 0	128 0
Pickler (see "Acid washer and/or pickler").						
Plate glass beveller	138 0	5 0	143 0	135 0	5 0	140 0
Plate glass cutter	138 0	5 0	143 0	135 0	5 0	140 0
Plate glass driller	138 0	5 0	143 0	135 0	5 0	140 0
Plate glass grinder	123 6	3 0	126 6	120 6	3 0	123 6
Pleat stuffer	126 0	3 0	129 0	123 0	3 0	126 0
Polisher, nickel (see "Nickel polisher").						
Polisher (paint) using buffs	134 0	4 0	138 0	131 0	4 0	135 0
Polisher (paint) (see "Wet rubber and/or polisher").						
Power hammer driver (see "Hammer driver").						
Press operator (over 400 tons pressure)	135 0	4 0	139 0	132 0	4 0	136 0
Press operator assistant (over 400 tons pressure)	118 0	3 0	121 0	115 0	3 0	118 0
Press operator (light)	125 0	3 0	128 0	122 0	3 0	125 0
Process worker	120 0	3 0	123 0	117 0	3 0	120 0
Riveter on motor truck or wagon body	143 0	5 0	148 0	140 0	5 0	145 0
Riveter, chassis	126 0	3 0	129 0	123 0	3 0	126 0
Riveter, other (up to and including $\frac{1}{2}$ -in. rivet)	126 0	3 0	129 0	123 0	3 0	126 0
Rotary buff operator—						
(a) While doing dent knocking	143 0	5 0	148 0	140 0	5 0	145 0
(b) While not doing dent knocking	126 0	3 0	129 0	123 0	3 0	126 0
Rotary shearing machinist	127 0	3 0	130 0	124 0	3 0	127 0
Sand blast operator (see "Shot and/or sand blast operator").						
Sandpaper and emery machinist (woodwork)	122 0	3 0	125 0	119 0	3 0	122 0
Screw driver and/or tapper	121 6	3 0	124 6	118 6	3 0	121 6
Scriber (see "Marker-out or scriber").						
Sectional trimmer (see "Trimmer, sectional").						
Setter-up, machine (see "Machine setter-up").						

DAY SHIFT—continued.						
Wages per Week of 44 Hours.						
Within a radius of 20 miles of G.P.O., Melbourne; 10 miles of the Geelong and Warrnambool Post Offices; 5 miles of Chief Post Office at Mildura; and the Gippsland District.			All other parts of Victoria.			
Weekly Rate.		War Loading.	Total Wage.	Weekly Rate.		Total Wage.
s.	d.	s. d.	s. d.	s.	d.	s. d.
MALES—continued.						
Production—continued.						
Shot and/or sandblast operator (where adequately protected) ..	128 0	3 0	129 0	123 0	3 0	126 0
Smith tradesmen	147 0	6 0	153 0	144 0	6 0	150 0
Solderer, "on the line"	143 0	5 0	148 0	140 0	5 0	145 0
Solderer not "on the line"	136 0	4 0	140 0	133 0	4 0	137 0
Solderer (on other than body work)	138 0	4 0	140 0	133 0	4 0	137 0
Spotter and/or toucher-up	143 0	5 0	148 0	140 0	5 0	145 0
Spray painter (see "Painter, spray").						
Spring fitter	146 0	6 0	152 0	143 0	6 0	149 0
Spring maker, cushion (by hand) (see "Cushion spring maker").						
Spring maker, laminated	146 0	6 0	152 0	143 0	6 0	149 0
Spring maker, spiral (by hand)	134 6	4 0	138 6	131 6	4 0	135 6
Spring service worker	121 6	3 0	124 6	118 6	3 0	121 6
Squab and/or cushion maker	143 0	5 0	148 0	140 0	5 0	145 0
Stopper-up	130 0	3 0	133 0	127 0	3 0	130 0
Stove attendant, electric	127 0	3 0	130 0	124 0	3 0	127 0
Strap maker	126 0	3 0	129 0	123 0	3 0	126 0
Stretching machine operator	127 0	3 0	130 0	124 0	3 0	127 0
Striker	121 0	3 0	124 0	118 0	3 0	121 0
Tapper (see "Screw and/or tapper").						
Tester	126 0	3 0	129 0	123 0	3 0	126 0
Timber kiln attendant	118 0	3 0	121 0	115 0	3 0	118 0
Timber orderman	125 0	3 0	128 0	122 0	3 0	125 0
Timber stacker	119 0	3 0	122 0	116 0	3 0	119 0
Toucher-up (see "Spotter and/or toucher-up").						
Transfer grainer	129 0	3 0	132 0	126 0	3 0	129 0
Trimmer, sectional	130 0	3 0	133 0	127 0	3 0	130 0
Trimmer, tradesman (including cutter by hand)	143 0	5 0	148 0	140 0	5 0	145 0
Tube maker	123 6	3 0	126 6	120 6	3 0	123 6
Tire fitter	123 6	3 0	126 6	120 6	3 0	123 6
Uni-shear operator	126 0	3 0	129 0	123 0	3 0	126 0
Varnisher (see "Enameller in colours and/or varnisher").						
Vycceman	129 0	3 0	132 0	126 0	3 0	129 0
Washer using phenyl, petrol, kerosene &c.	121 0	3 0	124 0	118 0	3 0	121 0
Welder, "A" grade	149 0	5 0	154 0	146 0	5 0	151 0
Welder, "B" grade	144 0	5 0	149 0	141 0	5 0	146 0
Welder, federal aluminium	136 0	4 0	140 0	133 0	4 0	137 0
Welder, oxy-acetylene and/or electric arc (other than "A" or "B" grades)	136 0	4 0	140 0	133 0	4 0	137 0
Welder, electric spot and butt	127 0	3 0	130 0	124 0	3 0	127 0
Wet rubber and/or polisher (paint)	126 0	3 0	129 0	123 0	3 0	126 0
Windscreen frame assembler (see "Assembler").						
Wood machinist, first class	138 0	5 0	143 0	135 0	5 0	140 0
Wood machinist, second class	134 0	4 0	138 0	131 0	4 0	135 0
Writer	146 0	6 0	152 0	143 0	6 0	149 0
Horse-drawn Vehicles.						
Axle maker	143 0	5 0	148 0	140 0	5 0	145 0
Axle turner	143 0	5 0	148 0	140 0	5 0	145 0
Grainer	143 0	5 0	148 0	140 0	5 0	145 0
Nave mortise and boring machinist	125 0	3 0	128 0	122 0	3 0	125 0
Nave turner	137 0	4 0	141 0	134 0	4 0	138 0
Signwriter	143 0	5 0	148 0	140 0	5 0	145 0
Spoke lather	137 0	4 0	141 0	134 0	4 0	138 0
Spoke planer	137 0	4 0	141 0	134 0	4 0	138 0
Spoke tenoner	137 0	4 0	141 0	134 0	4 0	138 0
Spoke throater	137 0	4 0	141 0	134 0	4 0	138 0
Timber bender	137 0	4 0	141 0	134 0	4 0	138 0
Wheelwright and wheel maker	143 0	5 0	148 0	140 0	5 0	145 0
(All other classifications as prescribed for in other Sections.)						
Rolling Stock.						
Body maker	146 0	6 0	152 0	143 0	6 0	149 0
Pitman	134 6	4 0	138 6	131 6	4 0	135 6
Wheel grinder	134 6	4 0	138 6	131 6	4 0	135 6
Wheel turner	146 0	6 0	152 0	143 0	6 0	149 0
(All other classifications as prescribed for in other Sections.)						
Miscellaneous (Wherever Employed).						
Acetylene generator operator in charge of installation	130 0	3 0	133 0	127 0	3 0	130 0
Driver of chassis and/or new vehicle	120 0	3 0	123 0	117 0	3 0	120 0
Case maker	123 6	3 0	126 6	120 6	3 0	123 6
Case repairer	120 0	3 0	123 0	117 0	3 0	120 0

3. (a) The minimum rates to be paid to female machinists shall be at the rate of—

	Adults Per Week of 44 Hours.		Juniors. Per Week of 44 Hours.	
	£	s. d.	£	s. d.
First six months (without previous experience)	1	19 0	1	17 0
Second six months	2	13 6	2	11 6
Third six months	2	19 6	2	18 0
Thereafter	3	7 6	3	6 0

(b) The rates for females engaged in the cushion and squab springs and frame department on the following classes of work—working or attending the following machines: knotting U. and S. metal, clip-wire cutting, foot power closing, bending, power press, electric welding; also assembling, placing springs in frames ready for closing (in form), placing and fixing clips and cross stay wires, shall be per week of 44 hours—

	Adults.		Juniors.	
	£	s. d.	£	s. d.
For the first six months	1	19 0	1	17 0
For the second six months	2	13 6	2	11 6
Thereafter	3	7 6	3	6 0

APPRENTICES.

(A form of Indenture prescribed by the Board was approved on 30th November, 1936.)

4. (i) Minors may be taken as indentured apprentices to one or more of the trades of—

- (a) Body-making, seat-making, wheel-making and wheelwrighting in wood and/or metal.
- (b) Smithing, including coachsmithing, spring-making and spring fitting, wheelwright smithing and general smithing.
- (c) Painting (coach).
- (d) Trimming.
- (e) Axle-making.
- (f) Wood-turning and woodwork machining.
- (g) Panel-working, including panel beating, sheet metal working and welding.
- (h) Saw doctoring.

(ii) "Minors other than indentured apprentices shall not be employed in the following occupations":—

- (a) Electrical fitting.
- (b) Electrical mechanic.
- (c) Electroplating (1st class).
- (d) Fitting and/or turning.
- (e) First class metal machinist.
- (f) Patternmaking.
- (g) Welder (1st class only).

(iii) The proportion of apprentices that may be taken by any employer shall be one to three or fraction of three tradesmen in each section of the industry. (See XV. below.)

The number of tradesmen shall be deemed to be the average number working during the immediately preceding six months, and in ascertaining such proportion an employer actually working in any workshop shall be deemed to be a tradesman.

(iv) The periods of apprenticeship shall be as follows:—

If the apprentice when articulated is under the age of 17, five years; if over the age of 17, four or five years at the option of the contracting parties.

(v) Minors may be taken on probation for three months, and if apprenticed such three months shall count as part of their period of apprenticeship.

(vi) Until further order any contract of apprenticeship hereafter made may contain the following provision:—

If through lack of orders or through financial difficulties the employer is unable at any time to find employment and training for an apprentice, and if a transfer to another employer cannot be arranged, the obligations and duties imposed by the indenture may with the concurrence of the apprentice and his guardian be suspended for a period agreed upon, or if no such agreement is arrived at may be cancelled by the employer. The onus of proof of circumstances justifying such cancellation shall be on the employer.

(vii)—

Apprentices—	Wages.	
	Per Week of 44 Hours.	
	£	s. d.
Five-year terms—		
First year	19	3
Second year	27	0
Third year	49	0
Fourth year	80	3
Fifth year	100	6
Four-year terms—where the apprentice enters or has entered his apprenticeship after reaching the age of 17 years—		
First year	22	9
Second year	48	0
Third year	80	3
Fourth year	100	6

(a) Notwithstanding anything elsewhere in this Determination contained, where an apprentice is under the age of 21 years on the expiry of his apprenticeship, he shall be paid four-fifths of the tradesman's time wage until reaching the age of 21 years.

(b) All wages shall be paid without deduction for specified holidays or for unavoidable absences through sickness certified as in clause 17 (c) to the number of four days per annum.

(viii) The ordinary hours of employment of apprentices shall be the same in each workshop as those of journeymen.

(ix) Where practicable, no apprentice under the age of 18 years shall be required to work overtime.

(x) No apprentice shall work under any system of payment by results.

(xi) Any apprentice who cannot complete his full term of apprenticeship before reaching his twenty-second birthday may, by agreement with his employer, serve as an apprentice until he reaches the age of 23 years.

(xii) The apprentice at the end of the calendar period of any year in which he has actually given service to the employer upon less than the ordinary working days prescribed in this Determination, or in which he has unlawfully absented himself without the employer's consent shall, for every day short of the said number of working days, and for every day of such absence, serve one day, and the calendar period of the succeeding year of his service shall not be deemed to begin until the said additional day or days shall have been served.

(xiii) No employer shall, either directly or indirectly, or by any pretence or advice, receive from any person or require or permit any person to pay or give any consideration in the nature of a premium or bonus for the taking or binding of any probationer or apprentice.

(xiv) Apprentices attending technical colleges or schools and presenting reports of satisfactory conduct shall be reimbursed all fees paid by them.

(xv) A person who is for a term not exceeding two years taking practical training in a workshop in continuance of a course of training for professional work shall not be taken into account in calculating the proportion of apprentices to journeymen.

MALE JUNIOR WORKERS.

5. (a) For the duration of the present war, the system of calculating the wages of male junior workers on the basis of age plus experience shall be suspended. At the conclusion of the war, that system shall be reverted to, but without prejudice to the right of the Unions, or any of them, to seek alterations thereto.

(b) Unapprenticed male junior workers may be employed in any occupation covered by this Determination.

(c) Subject to the exceptions hereinafter provided, the minimum rates of wage for unapprenticed male juniors shall be the following—

	Wages Per Week of 44 Hours.		
	£	s.	d.
Under 16 years of age	1	5	6
16 years of age	1	15	6
17 " "	2	8	6
18 " "	3	1	0
19 " "	3	17	0
20 " "	4	12	0

Provided that the rate payable to any employee shall not be less than 20s.

(d) An unapprenticed male junior, who at the date upon which this clause comes into effect is entitled to a rate higher than that hereby prescribed for an employee of his age, shall be paid not less than the rate to which he is so entitled until the rate prescribed by this clause exceeds his existing rate.

(e) Unapprenticed male juniors under 18 years of age assisting at furnaces shall be paid 3s. per week in addition to the above rates.

(f) Changed rates shall be payable as from the beginning of the first pay period to commence after the birthday of the employee concerned.

(g) Employees shall furnish proof of age by means of birth certificate or sworn declaration by parent or guardian, upon which the employer shall be entitled to rely.

(h) The proportion of male juniors that may be employed by any employer shall be one junior (whether he be an indentured apprentice, a trainee apprentice, or an unapprenticed male junior) to every three male adults employed in the shop or factory.

SPECIAL RATES.

6. In addition to the wages prescribed in clauses 2, 3, 4, and 5 of this Determination hereof the following special rates and allowances shall be paid to employees, including apprentices and unapprenticed juniors :—

Confined Spaces.

(a) Employees other than those working on vehicles or parts of vehicles working in a confined space, i.e., a compartment or space access to which is through a manhole or similar opening on a place the dimensions of which necessitate an employee working in a stooped or otherwise cramped position or without proper ventilation 3d. per hour extra.

Dirty Work.

(b) Work which the employer's industrial officer, if there be one, or otherwise the employer or the executive officer responsible for the management and/or superintendence of the plant concerned shall agree is of an unusually dirty or offensive nature shall carry such extra rate as shall be agreed upon.

In any case where an organization alleges that an employer or his representative is persistently unreasonable or capricious in relation to such claims, it shall have the right to bring such case before the Secretary for Labour.

Special Rates not Cumulative.

(c) Where more than one of the disabilities referred to in sub-clause (a) and (b) hereof entitling a workman to extra rates exist on the same job the employer shall be bound to pay only one rate, namely the highest for the disabilities so prevailing.

Rates not Subject to Penalty Additions.

(d) The special rates herein prescribed shall be paid irrespective of the times at which the work is performed and shall not be subject to any premium or penalty additions.

First Aid Work.

(e) An employee holding a first aid certificate and who is instructed by his employer to perform first aid work (other than Air Raid Precaution emergency work) in the factory during his or her shift shall be paid 1s. per shift extra.

HOURS OF EMPLOYMENT.

7. (a) With the exceptions herein set out, the ordinary hours of employment shall be 44 per week, to be worked in five days of eight hours each and one day (Saturday) of four hours, or five days of 8 hours 48 minutes each, continuously except for meal hour breaks at the discretion of the employer between 7 a.m. and 5.30 p.m. on Monday to Friday inclusive and 7 a.m. to noon on Saturday; provided that the spread of hours herein prescribed may be altered by mutual agreement between any employer and his employees.

(b) By agreement between any employer and his employees ordinary hours may be worked on the basis of 88 per fortnight with one week of 40 and one of 48 hours.

(c) It shall be optional for the employer to work either the 5 or the 5½ days' week provided that the option once exercised shall only be altered by a week's notice.

(d) For the purpose of performing work which is preparatory to the daily operations of a plant, employees engaged on such preparatory work may be required to commence their ordinary hours of employment at or after 5.30 a.m. on any day other than Sunday.

SHIFT WORK.

A.—Continuous Work Shifts.

8. (a) For the purposes of this clause the expression "continuous work" means work carried on with consecutive shifts of men throughout the 24 hours of each of at least six consecutive days without interruption except during breakdowns or meal breaks (if any).

(b) Employees working on continuous work shifts shall work thereon such number of shifts up to six per week as may be required; no such shift to exceed eight hours inclusive of meal breaks (if any) nor to be discontinuous except for meal breaks (if any).

(bb) The ordinary hours of actual work or duty exclusive of meal breaks off duty (if any of employees working on continuous work shifts) shall not exceed—

- (i) eight in any one day; nor
- (ii) 48 in any one week; nor
- (iii) an average of 44 per week during the period of employment upon such shifts; nor
- (iv) such average reduced to 43 hours 5 minutes if such shifts include Sunday shifts; nor
- (v) a total of 176 hours during any four weeks of the period of employment upon such shifts; nor
- (vi) such total reduced to 172 hours 20 minutes during any such four weeks if such shifts include Sunday shifts.

Provided that such average and total shall not be so reduced to 43 hours 5 minutes and 172 hours 20 minutes if the employees on such shifts are for each ordinary hour worked thereon by them paid in the case of weekly employees at the rate of one-fourth ($\frac{1}{4}$) of the prescribed weekly wage and in the case of hourly employees at the rate of forty-four-hundredths ($\frac{11}{25}$) of the prescribed rate for such employees which payments the employer shall have the option of making: nor shall they be so reduced if, in addition to other holidays (if any) to be given under this Determination to such employees, such employees are given in each year one week's holiday on full pay, which week's holiday the employer shall have the option of giving.

(c) For all time of duty outside the limits of the ordinary hours prescribed in sub-clause (bb) hereof an employee on continuous work shift shall be paid at double rates. But this shall not apply to arrangements between employees themselves or in cases due to rotation of shift or when the relief does not come on duty at the proper time: Provided that where not less than eight hours' notice has been given to the employer by the employee that he will be absent from work and the employee whom he should relieve is not relieved, such unrelieved employee shall be paid time and a half for all time of duty after he has finished his ordinary shift.

(d) Employees on continuous work shifts working afternoon and night shifts shall be paid $7\frac{1}{2}$ per cent. more than ordinary rates for such shifts.

(e) Employees on continuous work shifts working any Sunday or holiday shift shall be paid at the rate of time and a half for such shift.

B. In Other than Continuous Work.

(f) In shift work not upon continuous work as herein defined any afternoon or night shift which does not continue for five successive working nights or more in a five-day workshop or six successive working nights or more in a six-day workshop shall be paid for at the rate of time and a half.

(g) For working on any afternoon or night shift which has been in operation for five afternoons or nights or more an employee shall be entitled to the following additional rates:—

- (i) 25 per cent. for working on night shift only;
- (ii) 10 per cent. for working on alternating night and afternoon shifts;
- (iii) 10 per cent. for the night shift for working on alternating day and night shifts;
- (iv) 10 per cent. for working on afternoon shift only; and
- (v) $7\frac{1}{2}$ per cent. for the afternoon shift for working on alternating day and afternoon shifts.

(h) The extra rates specified in paragraphs (ii), (iii), and (iv) of sub-clause (g) hereof shall be payable only where shifts are changed at least once in every three weeks.

(i) "Afternoon shift" shall mean a shift commencing not later than 6 p.m. on any day.

"Night shift" shall mean a shift commencing at any time after 6 p.m. on any day.

(j) Shift workers shall be paid overtime at the rate of time and a half for the first four hours and double time thereafter for all time worked in excess of shift hours.

(k) (i) Except as hereinafter provided, female employees shall not be required or permitted to work on afternoon or night shift.

(ii) By agreement between the employer and the Union or Unions concerned, female employees may be worked on afternoon and/or night shifts on munitions work.

(iii) Failing agreement as aforesaid, the Secretary for Labour shall have the power to allow the employment of females on afternoon and/or night shifts on munitions work, upon such terms and conditions as he may specify.

(l) A male employee under the age of 16 years shall not be required or permitted to work on afternoon or night shift.

MIXED FUNCTIONS.

9. An employee engaged for more than half of one day or shift on duties carrying a higher rate than his ordinary classification shall be paid the higher rate for such day or shift. If for less than half of one day or shift he shall be paid the higher rate for the time so worked.

OVERTIME.

10. (a) For all work done outside ordinary hours the rates of pay shall be time and a half for the first four hours and double time thereafter, such double time to continue until the completion of the overtime work. Provided that in the case of an apprentice or a junior the rate for overtime shall be not less than the rate herein prescribed or 1s. 6d. per hour whichever is the higher.

(b) An employee, other than a casual employee, after the completion of overtime work performed after his usual ceasing time shall be entitled to be absent until he has had eight consecutive hours off duty, without deduction of pay for ordinary time of duty occurring during such absence.

If on the instructions of his employer any employee resumes work without having had such eight hours off duty he shall be paid at double rates until he is relieved from duty to take such rest period and he shall then be entitled to be absent until he has had eight consecutive hours off duty without deduction of pay for ordinary time of duty occurring during such absence.

(c) Except as otherwise provided in sub-clauses (a) and (b) hereof, in computing overtime each day's work shall stand alone.

(d) An employee recalled to work overtime after leaving his employer's business premises shall be paid for a minimum of three hours' work at the appropriate rate for each time he is so recalled; Provided that, except in the case of unforeseen circumstances arising, the employee shall not be required to work the full three hours if the job he was recalled to perform is completed within a shorter period.

(e) Subject to any custom now prevailing under which an employee is required regularly to hold himself in readiness for a call back, an employee required to hold himself in readiness to work after ordinary hours shall until released be paid standing-by time at ordinary rates from the time from which he is so to hold himself in readiness.

(f) For work done during meal hours and thereafter until a meal-hour break is allowed time and a half rates shall be paid. An employee shall not be compelled to work for more than six hours without a break for a meal.

(g) An employee working overtime shall be allowed a crib time of twenty minutes without deduction of pay after each four hours of overtime work, if the employee continues work after such crib time.

(h) Before starting overtime after working ordinary hours a meal break of at least fifteen minutes shall be allowed, unless the period of overtime is less than one and a half hours. An employer and employee may agree to any variation of this provision to meet the circumstances of the work in hand.

(i) An employee required to work overtime for more than two hours without being notified the day before that he will be so required to work, shall either be supplied with a meal by the employer or paid 2s. and 1s. 3d. for each subsequent meal, but such payment need not be paid to employees living in the same locality as their workshop who can reasonably return home for meals.

If an employee pursuant to notice has provided a meal or meals and is not required to work overtime he shall be paid as above prescribed for meals so provided.

(j) Subject to the provisions of the second part of sub-clause (f) hereof an employee employed as a regular maintenance man shall work during meal breaks at the ordinary rates herein prescribed whenever instructed to do so for the purpose of making good breakdowns of plant or upon routine maintenance of plant which can only be done while such plant is idle.

(k) When an employee working overtime or a shift for which he has not been regularly rostered finishes work at a time when reasonable means of transport is not available, the employer shall provide him with a conveyance or pay him his current wage for the time occupied in reaching his home.

(l) Where overtime is worked on account of a breakdown of plant and/or machinery or where the employee concerned is engaged in connexion with carting and driving, all overtime shall be paid for at the rate of time and a half.

SUNDAY AND HOLIDAY RATES.

11. (a) Where an employee works on a Sunday, the work done shall be paid for at the rate of double ordinary time.
- (b) Where an employee works on union picnic day, the work done shall be paid for at the rate of double ordinary time.
- (c) Where an employee works on any of the holidays (including overtime) specified in clause 12 (b) of this Determination, the work done shall be paid for at the rate of double ordinary time, in addition to the allowance to which the employee on hourly hiring is entitled under clause 17 (d) of this Determination.

HOLIDAYS.

12. (a) The day on which the Vehicle Builders' Federation trade union picnic is held shall be a local holiday (without pay if such day is a day other than one mentioned in sub-clause (b) of this clause) in any city or town.

(b) Employees shall be entitled to the following public holidays (without pay except as herein provided):—The days observed as New Year's Day, Australia Day, Good Friday, Easter Saturday, Easter Monday, King's Birthday, Labour Day, Anzac Day, Christmas Day, and Boxing Day, or such other day as is generally observed in the locality as a substitute for any of the said days respectively.

(c) If the contract of employment is for hourly hiring, an allowance calculated as set out hereunder shall be paid to employees in addition to the rates set out in clause (2), (3), and (5) of this Determination in respect of the time lost by employees on the ten holidays mentioned in sub-clause (b) of this clause and on account of unavoidable absences from work through sickness (to the number of four days' sickness in each year). Such allowance shall be calculated in the following manner:—The total weekly wage rate shall be divided by forty-four (44) and the resultant multiplied by 14 times 8 (14 × 8) and divided by fifty-two (52), the answer to be calculated to the nearest penny.

ANNUAL LEAVE.

Period of Leave.

13. (a) Except as hereinafter provided a period of fourteen consecutive days' leave shall be allowed annually to an employee after twelve months' continuous service (less the period of annual leave) as an employee in any one or more of the occupations to which this Determination applies.

Seven-day Shift Workers.

(b) In addition to the leave hereinbefore prescribed seven-day shift workers, that is shift workers who are rostered to work regularly on Sundays and holidays shall be allowed seven consecutive days' leave including non-working days.

Where an employee with twelve months' continuous service is engaged for part of the twelve-monthly period as a seven-day shift worker, he shall be entitled to have the period of fourteen consecutive days' annual leave prescribed in sub-clause (a) hereof increased by half a day for each month he is continuously engaged as aforesaid.

Annual Leave Exclusive of Public Holidays.

(c) Subject to this sub-clause the annual leave prescribed by this clause shall be exclusive of any of the holidays prescribed by clause 12 of this Determination, and if any such holiday falls within an employee's period of annual leave and is observed on a day which in the case of that employee would have been an ordinary working day, there shall be added to that period one day for each such holiday falling as aforesaid. In the case of employees on hourly hiring such extra day shall be without pay.

Where a holiday falls as aforesaid and the employee fails without reasonable cause proof whereof shall be upon him to attend for work at his ordinary starting time on the working day immediately following the last day of the period of his annual leave he shall not be entitled to be paid for any such holiday.

Broken Leave.

(d) The annual leave shall be given and taken in a continuous period or, if the employer and the employee so agree, in two separate periods and not otherwise.

Calculation of Continuous Service.

(e) For the purposes of this clause service shall be deemed to be continuous notwithstanding—

- (i) any interruption or termination of the employment by the employer if such interruption or termination has been made merely with the intention of avoiding obligations hereunder in respect of leave of absence;
- (ii) any absence from work on account of personal sickness or accident or on account of leave lawfully granted by the employer; or
- (iii) any absence with reasonable cause proof whereof shall be upon the employee.

In cases of personal sickness or accident or absence with reasonable cause the employee to become entitled to the benefit of this sub-clause shall inform the employer in writing if practicable within 24 hours of the commencement of such absence of his inability to attend for duty and as far as practicable the nature of the illness injury or cause and the estimated duration of his absence.

Any absence from work by reason of any cause not being a cause specified in this sub-clause shall not be deemed to break the continuity of service for the purpose of this clause unless the employer during the absence or within fourteen days of the termination of the absence notifies the employee in writing that such absence will be regarded as having broken the continuity of service.

In cases of individual absenteeism such notice shall be given in writing to the employee concerned, but in cases of concerted or collective absenteeism notice may be given to employees by the posting up of a notification in the plant, in the manner in which general notifications to employees are usually made in that plant and by posting a copy to each union whose members have participated in such concerted or collective absenteeism not later than the day it is posted up in the plant.

A notice to an individual employee may be given by delivering same to him personally or by posting it to his last recorded address, in which case it shall be deemed to have reached him in due course of post.

In calculating the period of twelve months' continuous service any such absence as aforesaid shall not, except to the extent of not more than fourteen days in a twelve-monthly period in the case of sickness or accident, be taken into account in calculating the period of twelve months' continuous service.

Calculation of Service.

(f) Service before the date of operation of this Determination shall be taken into consideration for the purpose of calculating annual leave, but an employee shall not be entitled to leave or payment in lieu thereof for any period in respect of which leave or a payment in lieu thereof has been allowed or made under the clause hereby revoked. Provided however, that in respect of service before the 1st January, 1946, the annual leave shall be allowed at the rate of 3½ hours for each completed one month of continuous service and in respect of service after that date at the rate of 7½ hours for each completed one month of continuous service. Any broken part of a month served before the 1st January, 1946, shall for the purposes of this clause be deemed to be service after the 1st January, 1946. The period of annual leave to be allowed under this sub-clause shall be calculated to the nearest day any broken part of a day in the result not exceeding half a day to be disregarded.

Where the employer is a successor or assignee or transferee of a business if an employee was in the employment of the employer's predecessor at the time when he became such successor or assignee or transferee the employee in respect of the period during which he was in the service of the predecessor shall for the purpose of this clause be deemed to be in the service of the employer.

Calculation of Month.

(g) For the purpose of this clause a month shall be reckoned as commencing with the beginning of the first day of the employment or period of employment in question and as ending at the beginning of the day which in the latest month in question has the same date number as that which the commencing day had in its month and if there be no such day in such subsequent month shall be reckoned as ending at the end of such subsequent month.

Leave to be Taken.

(h) The annual leave provided for by this clause shall be allowed and shall be taken, and except as provided by sub-clause (i) hereof payment shall not be made or accepted in lieu of annual leave.

Time of Taking Leave.

(i) Annual leave shall be given at a time fixed by the employer within a period not exceeding six months from the date when the right to annual leave accrued and after not less than two weeks' notice to the employee.

Leave Allowed Before Due Date.

(j) An employer may allow annual leave to an employee before the right thereto has accrued due, but where leave is taken in such a case a further period of annual leave shall not commence to accrue until after the expiration of the twelve months in respect of which annual leave had been taken before it accrued.

Where leave has been granted to an employee pursuant to this sub-clause before the right thereto has accrued due and the employee subsequently leaves or is discharged from the service of the employer before completing the twelve months' continuous service in respect of which the leave was granted the employer may for each one complete month of the qualifying period of twelve months not served by the employee deduct from whatever remuneration is payable upon the termination of the employment one-twelfth of the amount of wage paid on account of the annual leave, which amount shall not include any sums paid for any of the holidays prescribed by clause 12 of this Determination.

Payment for Period of Leave.

(k) Each employee before going on leave shall be paid two weeks' wages, except a seven-days shift worker who shall be paid the amount of wage he would have received in respect of the ordinary time which he would have worked had he not been on leave during the relevant period. For the purposes of this sub-clause and sub-clause (l) hereof, wages shall be at the rate prescribed by clauses 2, 3, 4, and 5 of this Determination for the occupation in which the employee was ordinarily employed immediately prior to the commencement of his leave or the termination of his employment, as the case may be. Payment in the case of employees employed on piece or bonus work or any other system of payment by results shall be at time rates.

Proportionate Leave on Dismissal.

(l) If after one month's continuous service in any qualifying twelve-monthly period an employee lawfully leaves his employment or his employment is terminated by the employer through no fault of the employee the employee shall be paid at his ordinary rate of wage for $3\frac{1}{2}$ hours in respect of each completed one month of continuous service before the 1st January, 1946, and for $7\frac{1}{2}$ hours at the same rate in respect of each completed month of continuous service after that date, the service in each case being service in respect of which leave has not been granted hereunder.

Annual Close Down.

(m) Where an employer closes down his plant, or a section or sections thereof, for the purposes of allowing annual leave to all or the bulk of the employees in the plant, or section or sections concerned, the following provisions shall apply—

- (i) He may by giving to the employees concerned not less than one month's notice of his intention so to do stand off for the duration of the close down all employees in the plant or section or sections concerned, and allow to those who are not then qualified for two full weeks' leave paid leave on a proportionate basis of one-sixth of a week's leave for each completed month of continuous service.
- (ii) An employee who has then qualified for two full weeks' leave, and has also completed a further month or more of continuous service shall be allowed his leave, and shall also be paid one-sixth of a week's wages in respect of each completed month of continuous service performed since the close of his last twelve-monthly qualifying period.
- (iii) The next twelve-monthly qualifying period for each employee affected by such close down shall commence from the day on which the plant, or section or sections concerned is re-opened for work.
- (iv) If in the first year of his service with an employer an employee is allowed proportionate annual leave under paragraph (i) hereof, and subsequently within such year lawfully leaves his employment or his employment is terminated by the employer through no fault of the employee, he shall be entitled to the benefit of sub-clause (l) hereof, subject to adjustment for any proportionate leave which he may have been allowed as aforesaid.

PIECEWORK RATES.

14. Subject to the minimum wages herein prescribed an employer may remunerate any of his employees under system of payment by results based on rates which will enable workers of average capacity to earn at least 10 per cent. in excess of their hourly or weekly rate.

PAY-DAY.

15. Employers shall pay all moneys due at least once in each week, and not later than Friday in each week, except where it has been the practice to pay fortnightly. All wages shall be paid in employer's time.

PAYMENT FOR PART WORK.

16. An employee, working any portion of a week, shall be paid, on ceasing work, for all time worked during that week.

CONTRACT OF EMPLOYMENT.

17. (a) With the exceptions hereinafter stated employment may be by the week or by the hour. Unless otherwise specifically agreed, the employment shall be deemed an hourly engagement. If by the week it shall be terminable on either side by one week's notice given on any day or (if the employer terminate it without such notice) by payment of one week's wages.

This last provision shall not affect the right of the employer to deduct payment for any day the employee cannot be usefully employed because of any strike, or through any breakdown in machinery, or any stoppage of work by any cause for which the employer cannot reasonably be held responsible.

(b) A contract for weekly employment may be terminated by any employer, without liability to pay for more than time actually worked, for misconduct, or for absence from work without reasonable excuse.

(c) If an employee engaged by the week absents himself from duty, except on the holidays mentioned in clause 12 (b) of this Determination or for days for which he produces a certificate from a medical practitioner or other proof satisfactory to his employer of sickness (aggregating four days' sickness in each year) a sum proportionate to his time of absence may be deducted from his pay, i.e., two-elevenths of the weekly wage for each day of absence, excluding Saturdays in shops working six days and one-fifth in shops working five days per week: Provided that only time actually lost shall be deducted when an employee is absent on a Saturday.

(d) (i) If the contract of employment is for hourly hiring, a weekly allowance calculated as set out in clause 12 (c) of this Determination shall be paid in addition to the total amount of the rates prescribed by clause 2 of this Determination, but such allowance shall not be taken into account in computing any wage rate such as overtime, shift premium, Sunday or holiday rates.

(ii) Such allowance shall be paid irrespective of the time worked by an employee in any one week, except as provided in sub-clause (e) of this clause.

(iii) An allowance calculated as set out in clause 12 (c) of this Determination shall also be paid in addition to the rates prescribed by clauses 3 and 5 of this Determination for female workers and male junior workers.

(e) An employee engaged on hourly hiring shall be entitled to a minimum of four consecutive hours' work or to four hours' pay for the job—such hours may be deemed to be consecutive if worked in ordinary hours at the end of the day and the beginning of the next succeeding day. But such employee shall not be entitled to the allowance mentioned in sub-clause (d) of this clause unless the period of employment exceeds four hours.

(f) Notwithstanding anything contained in sub-clauses (c), (d), and (e) hereof an employee suffering injury through an accident arising out of and in the course of his employment (not being an injury in respect of which he is entitled to workers' compensation) necessitating his attendance during working hours on a doctor, chemist or trained nurse, or at a hospital, shall not suffer any deduction from his pay for the time (not exceeding four hours) so occupied on the day of the accident, and shall be reimbursed by the employer all expenses reasonably incurred in connexion with such attendance, but in no case shall such expenses exceed 10s. 6d.

TIME AND WAGES BOOK.

18. (a) Each employer shall keep a time and wages book showing the name of each employee and his occupation, the hours worked each day, and the wages and allowances paid each week.

(b) The time occupied by an employee in filling in any time books or cards or in the making of records shall be treated as time of duty, but this does not apply to checking in or out at the beginning or end of duty.

LEADING HANDS.

19. Leading hands in charge of 5, but not exceeding 15 employees, shall be paid at the rate of 1s. per day extra. From 16 to 25 employees, 1s. 6d. per day extra; from 26 to 35 employees, 2s. per day extra; and over 36 employees, 2s. 6d. per day extra.

AIRCRAFT MAKING.

20. Employees engaged in aircraft making (in wood, metal, or other materials) in occupations which are similar to those for which classifications are provided in this Determination, shall be paid the rates prescribed for such classifications.

TRAVELLING TIME.

21. In the event of an employee being sent during working hours to any place other than his usual place of employment, he shall be allowed travelling time and excess expenses. Such time to be part of the ordinary day's work.

GRINDING TOOLS.

22. (a) Where a woodworker using his own tools has been in employment for more than one week, the employer shall allow him one hour, with payment therefor on termination of his employment, to enable him to pack and sharpen his tools.

(b) The employee shall be permitted to use the employer's emery wheel or grindstone to sharpen his own tools used in the course of his employment.

WATERPROOF CLOTHING.

23. Men engaged in transferring trams to or from the factory to the various depots shall be provided with suitable clothing for wet weather.

SPRAY PAINTERS.

24. Where spray painters are employed, adequate protection for their health shall be provided for them by the employer.

TOOLS TO BE PROVIDED BY EMPLOYER.

25. Woodworkers and wycemen shall be supplied where required with bench, bench-vyce, cramps above 4 inches, files (including saw files), rasps, hand-drills, hacksaws, frames and blades, bits and parallel shank-drills up to $\frac{1}{4}$ inch, and snips, such tools to remain the property of the employer.

MISCELLANEOUS PROVISIONS.

26. (a) Employees engaged in working with acids shall be supplied with rubber gloves.

(b) Employees engaged in wet rubbing shall be provided with rubber aprons and rubber boots.

(c) Suitable coloured glasses shall be provided by employers for the protection of electric arc and oxy-acetylene operators and their assistants, and suitable mica or other goggles for emery wheel operators.

(d) Suitable canvas or leather gloves shall be provided by employers for the operators of pneumatic hammers.

(e) Tramway pitmen shall be provided free with one suit of overalls as required.

RIGHT OF ENTRY OF UNION OFFICIALS.

27. (1) A duly accredited representative of the Australian Vehicle Builders Employees Federation and of the Amalgamated Engineering Union shall have the right to enter employers' workshops during the mid-day meal hour for the purpose of interviewing employees on legitimate union business, on the following conditions:—

(a) That he produces his authority to the gatekeeper or such other person as may be appointed by the employer.

(b) That he interviews employees only at the places where they are taking their meal.

(c) That not more than one representative be in any workshop at any one time.

(d) That no one representative visit a workshop more than once in each week.

(e) That if any employer alleges that a representative is unduly interfering with his workshop or is creating dissatisfaction amongst his employees, or is offensive in his methods or is committing a breach of any of the previous conditions, such employer may refuse the right of entry.

(ii) For the purpose of investigating complaints concerning the application of this Determination a duly accredited union representative shall be afforded reasonable facilities for entering an employer's workshop or plant during working hours, subject to the following conditions:—

(a) That he discloses to the employer or his representative the complaints which he desires to investigate.

(b) That he makes his investigations in the presence of the employer or his representative (if the employer so desires).

(c) That he does not interfere with work proceeding in the workshop or plant.

(d) That he conducts himself properly.

(iii) Where employees are working under a system of shiftwork which precludes a representative from interviewing them during the mid-day meal hour the representative shall have the right to enter the employer's premises for the purpose of interviewing such employees at such time and under such conditions as to notice as may be mutually arranged by the representative and the employer.

SHOP STEWARDS.

28. An employee appointed as shop steward in the shop or department in which he is employed shall upon notification thereof to his employer be recognized as the accredited representative of the Union to which he belongs and he shall be allowed the necessary time during working hours to interview his employer or his representatives on matters affecting employees whom he represents.

LIMITATION OF EMPLOYER'S LIABILITY.

29. When an employer has made a payment to an employee, which payment purports to be a payment of the wages payable to the employee for any period, such employer shall not be liable to pay to the employee any further sums in respect of any services rendered to such employer during such period, unless within a period of nine calendar months after the last day of such period a demand in writing of such further sum claimed has been given to the employer by the employee himself, or by some person on his behalf.

DEFINITIONS.

30. (a) "Tradesman" means an adult workman who, in the course of his employment, works from drawings or prints required to be scaled, and/or measured from drawings or prints, or makes precision measurements, or applies general trade experience, and includes locksmith and first-class machinist.

(b) "Precision measurements" means measurements of a finer accuracy than is possible with the naked eye from caliper measuring scale or rule.

(c) "Patternmaker" means a tradesman engaged in the making of both patterns and templates in wood. "Template maker" means a tradesman engaged in the making of templates only.

(d) "Jig-maker" means a tradesman engaged in the making of jigs in wood or metal.

(e) "Toolmaker" means a tradesman making and/or repairing any precision tool, gauge, die or mould to be affixed to any machine, who designs or lays out his work and is responsible for its proper completion.

(f) "Machinist (metal)—1st class" means a tradesman who is partly or wholly engaged in setting up and operating the following machines:—Lathe, boring machine, milling machine, planing machine, shaping machine, slotting machine, precision grinding machine and a drilling machine where the operator uses the same precision tools as fitters or turners.

(g) "Machinist (metal)—2nd class" means an adult employee not engaged as a tradesman who is not required to work from drawings or prints or to do precision work, but who is engaged in operating or in setting up and operating all machines, other than a drilling machine, enumerated in the definition of 1st class machinist.

- (h) "Machinist (metal)—3rd class" means an adult employee other than a process worker who operates any power-driven machine for which a rate is not elsewhere proscribed in this Determination and without limiting the scope of the foregoing includes such an employee operating any of the following:—nut, bolt, rivet or dog spike making machines, tapping machines and drilling machines on work other than that specified in the definition of machinist—1st class.
- (i) "First-class wood machinist" (in wood) means a machinist who in the course of his employment is called upon to grind and set knives only or to braze, set, and sharpen band or jig saws and to set and sharpen circular saws or to set up machines operated by other machinists or to grind knives for and to set up and operate one or more of the following machines:—Shapers, spindles, linderman machines, routers, tenoners, still hinge and other gainer machines and band saws.
- (j) "Second-class wood machinist" (in wood) means any machinist called on to set up and operate any other machines, or any circular saw or dimension saw.
- (k) "Process worker" means an employee engaged on—
- (i) Repetition work on any automatic, semi-automatic or single-purpose machine or any machine fitted with jigs, gauges or other tools rendering operations mechanical (and in connexion with which the worker is not responsible for the setting up of the machine nor for the dimensions of the products other than by checking with gauges which gauges shall be either unadjustable or, if adjustable, shall not be set by the operator); or
 - (ii) In assembling processes not requiring the use of hand tools (except hammers and/or screwdrivers and/or spanners).
- (l) "Electrical fitter" means a tradesman fitter mainly engaged in making, fitting or repairing electrical machines, instruments or appliances, who in the course of his work applies electrical knowledge.
- (m) "Electrical mechanic" means an adult employee mainly engaged outside a workshop on any class of installation work, or in the repairing thereof, or in wiring, and who, when employed inside a workshop, is engaged on repairs to installation.
- (n) "Jobbing moulder" means a metal moulder engaged in floor moulding, loam moulding, strickle moulding, or moulding from loose patterns, and/or finishing off bath moulds by a machine process.
- (o) "Jobbing coremaker" means a moulder engaged in making cores for metal moulds by the use of loam or strickle boards, or by loose boxes, other than loose boxes used for repetition production of cores requiring little or no skill to produce.
- (p) "Plate and machine moulder" means an adult employee engaged in moulding on the plate system, or by machines where the pattern is either a fixture to the plate or the spray system is used.
- (q) "Machine coremaker" means an adult employee making cores by machines where the core box is a fixture to or part of such machine, or making repetition cores requiring little or no skill to produce.
- (r) "First-class body maker" means a tradesman engaged on the building of bodies without the aid of jigs.
- (s) "Second-class body maker" means an employee engaged on the building of bodies with the aid of jigs.
- (t) "First-class panel beater" means an employee who makes panels or mudguards from the sheet by hand or partly by hand and partly with the aid of machines.
- (u) "Second-class panel beater" means an employee who is engaged in dent knocking (by hand) or who makes panels from the sheet entirely with the aid of machines or who is engaged solely on a panel beating machine.
- (v) "Other panel machinists" means employees engaged solely on wheeling and stretching or other machines in the panel section not otherwise provided for.
- (w) "Metal panel worker" means an employee engaged in the preparation of material for the making of panels other than machinists and others for whom specific rates are provided.
- (x) "Sectional trimmer" means any workman (unless specific margins have been herein prescribed) who was so classed on the 1st day of October, 1935, and all future workmen doing the same classes of work.
- (y) "Smith" includes coach smith, wheelwright smith, angle iron smith, and motor smith.
- (z) "Saw doctor" means an employee exclusively engaged in brazing, hammering, straightening and sharpening saws.
- (aa) "On the line" means sectionalized body building and assembling in which bodies in course of building are moved on from one operative or group of operatives to another operative or group of operatives.
- (bb) "Painter's labourer" means an employee assisting in painting, graining, lining and decorating who does not use brush or sprayer.
- (cc) "Timber stacker" means an employee who stacks timber for seasoning by the process of stripping.
- (dd) "Diemaker" means a tradesman making any die to be affixed to any machine who designs or lays out his work.
- (ee) "Garnish mould finisher" means an employee engaged on any of the following classes of work, viz.:—Clamping metal garnish moulds to jigs and scribing and cutting same; re-working and filing metal garnish moulds, after welding; re-working and filing metal windscreen garnish moulds; working and filing recesses in rear quarter garnish moulds, after welding; finally working and checking metal garnish moulds, after welding; and/or fabricating metal windscreen garnish moulds and re-working and filing same.
- (ff) "Spring service worker" means an employee who is employed on the removal and/or replacement of springs, luggage carriers and/or bumper bars, and/or the dismantling and/or re-assembling of finished parts of motor car and truck chassis (not being a chassis assembler and/or wirer).
- (gg) "Aero engine assembler" means an adult employee who assembles components into sub-assemblies, and makes any necessary adjustments to assembly.
- (hh) "Body maker," second class, means an employee engaged on the building of bodies with the aid of jigs.
- (ii) "Drier" means an adult employee using air hose to dry off after acid wash.
- (jj) "Material chaser" means an adult employee having the supervision of the delivery according to schedule, of material between departments or sections.
- (kk) "Packer" means an adult employee who is responsible for the selection of parts or accessories according to requisitions or for the packing and methods of packing of same for despatch.
- (ll) "Rigger" means an adult employee who is responsible for the erection of tackle, and who is, amongst other duties required to splice wire rope.
- (mm) "Tester" means an adult employee engaged in testing products for leaks or faults by immersion in liquid.
- (nn) "Timber orderman" means an employee who is responsible for the selection, allotment and measuring of orders for delivery and/or for the execution of orders for delivery. The word "order" in this definition means the demand of a customer or of the employer, or some one on his behalf to the orderman for an expressed size and class, or expressed sizes and classes of timber.
- (oo) "Welder," first class, means an adult employee using electric arc or acetylene blowpipe or coal gas cutting plant on work other than filling castings, cutting scrap metal, using jigs or doing work covered by definitions of second and third class welder, and includes re-welding by hand processes.
- (pp) "Welder," second class, means an adult employee not required to do first-class welding, but engaged in filling castings or in welding sheet metal or welding with the aid of jigs, or re-welding except by hand processes, or operating automatic welding machines for the setting up of which he is not responsible.
- (qq) "Welder," third class, means an adult employee using electric spot or butt welding machine on work other than cutting scrap with oxy-acetylene blowpipe.
- (rr) "Welder," fourth class, means an adult employee cutting scrap with oxy-acetylene blowpipe.
- (ss) "Welder" "A" Grade, means a tradesman employed as a first-class welder on repair and/or production work, including aircraft, but not including production work on any other class of vehicle.
- (tt) "Welder," "B" Grade, means an adult employee welding aircraft tanks and/or sheet metal manifolds for aircraft.

PERIODICAL ADJUSTMENT OF WAGES.

31 The wages rates set out in clause 2 are based upon the following basic wages rates, and pursuant to the provisions of Section 21 of the *Factories and Shops Act 1934*, the Board hereby determines that such rates shall be automatically adjusted as prescribed by clause 32.

Basic Wage.

Place.	Needs Basic Wage (Adjustable).	Loading Constant.	Total Basic Wage.	Index Number Set Assigned.
	£ s. d.	s. d.	£ s. d.	
Victoria— Within a radius of 20 miles of G.P.O., Melbourne, 10 miles of Geelong and Warrnambool Post Offices, 5 miles of Chief Post Office at Mildura, and the Gippsland District.. .. Elsewhere—3s. less than the contemporaneous basic wage for Melbourne	5 1 0	6 0	5 7 0	Melbourne

ADJUSTMENT OF BASIC WAGE.

32. (a) For the purposes of this Determination, the expression "Commonwealth Statistician's 'all items' retail price index numbers" or any like expression means the numbers stated to be such index numbers in any document purporting, and not proved to be wrongly so purporting, to be printed by the Commonwealth Government Printer or to be signed by or on behalf of the Commonwealth Statistician.

(b) Until the beginning of the first pay period to commence in August, 1947, the amounts of the Basic Wage shall be as prescribed in clause 31.

(c) During each future successive period beginning with the first pay period to commence in an August, a November, a February, or a May, the amount of the needs basic wage shall be adjusted by the following method, namely, by multiplying the last published Commonwealth Statistician's "all items" retail price index number by the factor .087 taken to one place of decimals, the resultant whole number being the amount of the basic wage expressed in shillings, but should the decimal number reach .5 or more the basic wage shall be taken to the next higher shilling.

(d) The wage rates prescribed at £1 14s. or more for females shall be adjusted on the same basis as the basic wage in the same place, but by 6d. for every 1s. of change in the amount of that basis.

(e) The amounts of wages for all apprentices whose rate of wages is herein stated at 25s. or more per week and of all rates for females prescribed at less than £1 14s., shall be adjusted proportionately to the basic wage in the same place calculated to the nearest 6d., every change of amount not exceeding 3d. to be disregarded.

The amounts of the adjustable rates are fixed on a needs basic wage of £3 6s. and such adjustments are to be made upon the following rates:—

(i) Female Workers.

Female Machinists.

	Adults.			Juniors.		
	—	Loading Constant.	Constant Special Loading.	—	Loading Constant.	Constant Special Loading.
	£ s. d.	s. d.	s. d.	£ s. d.	s. d.	s. d.
1st six months (without previous experience)	1 3 0	3 0	1 0	1 3 0	1 0	1 0
2nd six months	1 12 6	3 0	1 6	1 12 6	1 0	1 6
3rd six months	1 18 0	3 0	1 6	1 18 0	1 6	1 6
Thereafter	2 6 0	3 0	1 6	2 6 0	1 6	1 6

Females engaged in the cushion and squab springs and frame department on the following classes of work—working or attending the following machines: Footing U. and S. metal, clip-wire cutting, foot power closing, bending, power press, electric welding; also assembling, placing springs in frames ready for closing (in form), placing and fixing clips and cross stay wires.

	Adults.			Juniors.		
	—	Loading Constant.	Constant Special Loading.	—	Loading Constant.	Constant Special Loading.
	£ s. d.	s. d.	s. d.	£ s. d.	s. d.	s. d.
For the first six months	1 3 0	3 0	1 0	1 3 0	1 0	1 0
For the 2nd six months	1 12 6	3 0	1 6	1 12 6	1 0	1 6
Thereafter	2 6 0	3 0	1 6	2 6 0	1 6	1 6

(ii) Apprentices.

	—	Constant Loading.	Extra Constant Loading.
	s. d.	s. d.	s. d.
Five year terms—			
1st year	15 0	0 0	0 9
2nd year	20 6	1 0	1 0
3rd year	30 6	1 6	1 6
4th year	50 0	2 0	2 3
5th year	63 0	2 0	3 0
Four Year Terms.—When the apprentice enters or has entered his apprenticeship after reaching the age of 17 years—			
1st year	18 0	0 0	0 9
2nd year	30 0	1 0	1 6
3rd year	50 0	2 0	2 3
4th year	63 0	2 0	3 0

(ii) *Male Junior Workers.*

The minimum rates of wage for unapprenticed male juniors shall be the undermentioned percentages of the contemporaneous needs basic wage, and in addition thereto the constant loadings specified—

	Percentage of Needs Basic Wage.	Constant Loading.
		per week.
		<i>s. d.</i>
Under 16 years of age	25	0 6
16 years of age	35	0 9
17 " " "	47½	1 0
18 " " "	60	1 0
19 " " "	75	2 0
20 " " "	90	2 0

Each total rate shall be calculated to the nearest sixpence and any part of sixpence in the result which does not exceed threepence shall be disregarded.

P. A. RANGLES, J.P., Chairman.

J. V. WILLOX, Secretary.

Melbourne, 9th June, 1947.

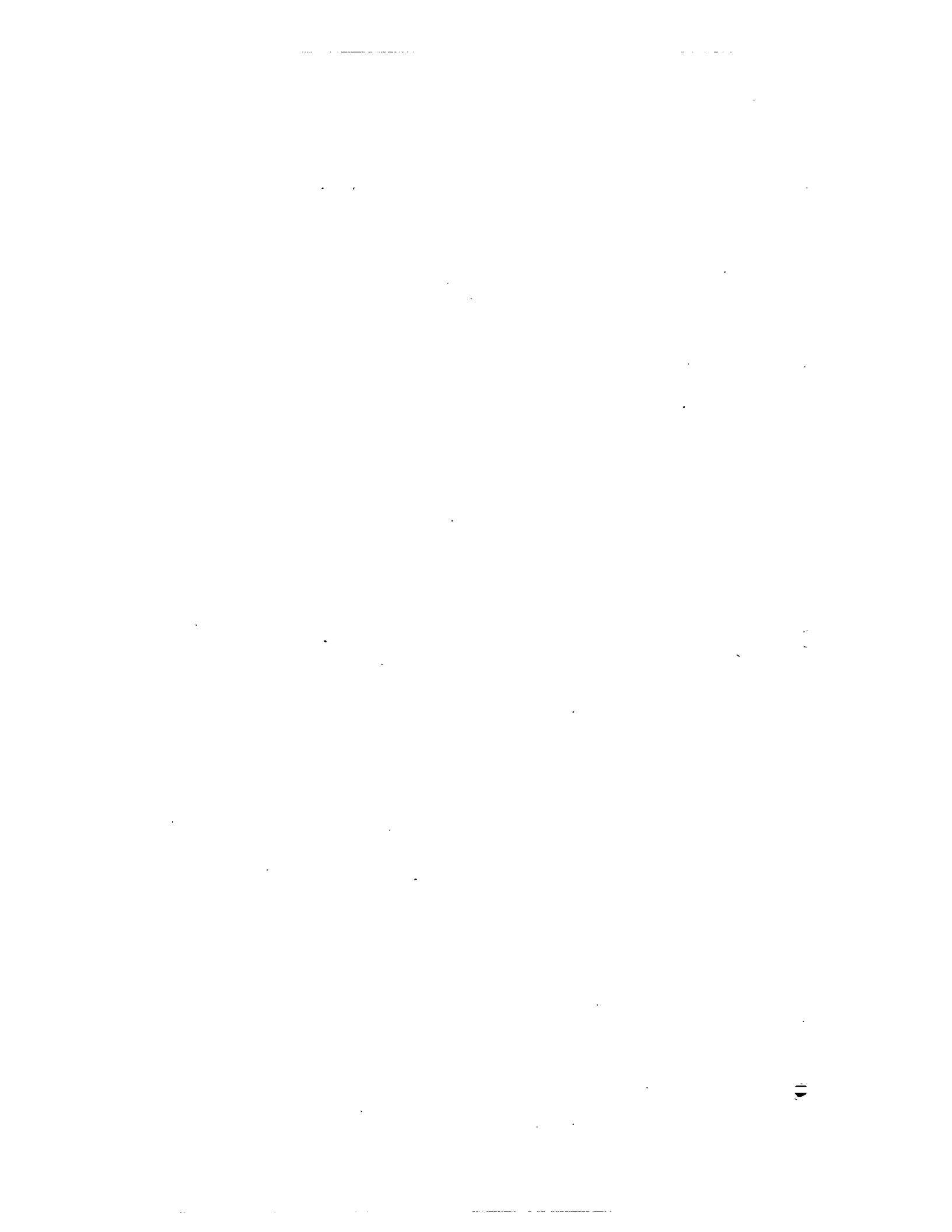



VICTORIA GOVERNMENT GAZETTE.

Published by Authority.

[Registered at the General Post Office, Melbourne, for transmission by post as a newspaper.]

No. 320]

TUESDAY, JULY 15.

[1947

Factories and Shops Acts.

DETERMINATION OF THE BAG MAKERS BOARD.

NOTE.—This Determination applies to the whole of the State of Victoria.

IN accordance with the provisions of the Factories and Shops Acts, the Wages Board which since the 18th December, 1934, has had the power to determine the lowest prices or rates which may be paid to persons employed in making or repairing jute, hessian, or cotton bags, or in making or repairing wool packs, has made the following Determination, namely:—

1. That as from the beginning of the first pay period to commence on or after the 2nd July, 1947, the last previous Determination of this Board shall be revoked and replaced by this Determination.

2.

IMPROVERS—MALE.							IMPROVERS AND JUVENILE WORKERS—FEMALES.						
Wages—Per Week of 44 Hours. Commencing Age.							Wages—Per Week of 44 Hours. Commencing Age.						
—	15 Years and under.	16 Years.	17 Years.	18 Years.	19 Years.	20 Years.	—	15 Years and under.	16 Years.	17 Years.	18 Years.	19 Years.	20 Years.
	<i>s.</i> <i>d.</i>	<i>s.</i> <i>d.</i>	<i>s.</i> <i>d.</i>	<i>s.</i> <i>d.</i>	<i>s.</i> <i>d.</i>	<i>s.</i> <i>d.</i>		<i>s.</i> <i>d.</i>	<i>s.</i> <i>d.</i>	<i>s.</i> <i>d.</i>	<i>s.</i> <i>d.</i>	<i>s.</i> <i>d.</i>	<i>s.</i> <i>d.</i>
1st 6 months	28 9	33 9	40 3	62 9	82 3	101 3	1st 6 months ..	31 3	36 9	44 0	52 0	57 0	64 3
2nd 6 months	33 9	40 3	62 9	82 3	101 3	..	2nd 6 months..	36 9	44 0	52 0	57 0	64 3	..
2nd year ..	40 3	62 9	82 3	101 3	2nd year ..	44 0	52 0	57 0	64 3
3rd year ..	62 9	82 3	101 3	3rd year ..	52 0	57 0	64 3
4th year ..	82 3	101 3	4th year ..	57 0	64 3
5th year ..	101 3	5th year ..	64 3
PROPORTION. <i>Males.</i>							PROPORTION. <i>Female Improvers.</i>						
One male improver to every three or fraction of three male workers receiving not less than 12s. per week of 44 hours.							Two female improvers to every six or fraction of six female workers receiving not less than 79s. 6d. per week of 44 hours.						
JUVENILE WORKERS.							JUVENILE WORKERS.						
Two juvenile workers to every six or fraction of six female workers receiving not less than 79s. 6d. per week of 44 hours.							Two juvenile workers to every six or fraction of six female workers receiving not less than 79s. 6d. per week of 44 hours.						
NOTE.—A juvenile worker is a female person under 21 years of age (other than an apprentice or an improver) employed in bag-making at machining, cutting, turning, folding, breaking-off, or flying.							NOTE.—A juvenile worker is a female person under 21 years of age (other than an apprentice or an improver) employed in bag-making at machining, cutting, turning, folding, breaking-off, or flying.						

OTHER EMPLOYEES.

		Per Week of 44 Hours.	
		s.	d.
<i>Males.</i>			
Combination bag-making machine attendant	121	0
Repairers by hand	121	0
Repairers by machine	121	0
<i>Females.</i>			
Bag-making machinist	80	3
Repairers by hand	88	0
Repairers by machine	88	0
Persons over 21 years of age bag-making (hand or machine) without previous experience at the trade—			
1st 3 months	64	3
2nd 3 months	70	0
Persons over 21 years of age repairing (hand or machine) without previous experience at the trade—			
1st 3 months	64	3
All others	79	6

NOTE.—The Board determines that no person shall be employed as an apprentice.

TIME OF BEGINNING AND ENDING WORK.

3. Time of beginning—
- | | | | |
|-----------|---------|------------|---|
| 7.30 a.m. | | 12.30 p.m. | on the day on which the half-holiday is observed locally. |
| 7.30 a.m. | | 6 p.m. | on the other five working days of the week. |
- Time of ending—

OVERTIME.

4. For all work done—
- Outside the hours fixed as the times of beginning and ending work,
 - Within the hours so fixed in excess of nine hours on Monday, Tuesday, Wednesday, Thursday, Friday, and four hours on Saturday,
 - Within the hours so fixed in excess of the number of hours fixed for a week's work, excluding that provided for under (b),
- a time-worker shall be paid at the rate of time and a half and a piece-worker at the rate of rate and a half.

TIME WAGES.

5. Any person employed on time wages for less than the number of hours fixed for an ordinary week's work shall for each hour worked up to 22 hours be paid—

- in any week in which two or more public holidays occur At the ordinary wages rate, with an addition of fifty per centum;
- in any other week At the ordinary wages rate, with an addition of thirty-three and one-third per centum,

and for each hour worked beyond the 22 hours aforesaid shall be paid at the ordinary wages rate up to but not exceeding ordinary wages rates for an ordinary week's work.

SUNDAYS AND PUBLIC HOLIDAYS.

6. That double time shall be paid for all work done on Sundays, New Year's Day, Australia Day, Good Friday, Easter Saturday, Easter Monday, Labour Day, King's Birthday, Christmas Day and Boxing Day; but if any other day be by Act of Parliament or Proclamation substituted for any of the above-named holidays, the special rate shall only be payable for work done on the day so substituted.

HOLIDAYS.

7. (a) All employees shall be entitled to the following holidays without any deduction in pay:—New Year's Day, Australia Day, Good Friday, Easter Saturday, Easter Monday, Labour Day, King's Birthday, Anzac Day, Christmas Day, Boxing Day, and Fuel and Fodder Picnic Day (only those employed within the Metropolitan District as defined in the Factories and Shops Act and Order in Council thereunder). Provided that Melbourne Cup Day may be substituted for King's Birthday at the election of the employer.

Provided further, that in any industry or establishment in which a Picnic Day is observed for the majority of the employees on a working day, such day shall be regarded as the holiday in lieu of the above-mentioned Picnic Day.

(b) PIECE-WORKERS.—All piece-workers shall be entitled to the same holidays as are granted to time-workers and they shall be paid for such holidays the amount for each holiday based on time wages as set out in this Determination.

ANNUAL HOLIDAY.

8. The annual holiday shall be as prescribed by the provisions of the *Factories and Shops (Annual Holidays) Act 1946*, and any amendments which may be made thereto from time to time.

SICK LEAVE.

9. (a) No deduction shall be made from the wages of any employee who has had not less than six months' continuous service with the same employer and who is unavoidably absent through illness for not more than forty-four hours of working time in any year of service, provided he or she has submitted within 24 hours of the commencement of such absence evidence satisfactory to the employer that the same is not the result of his or her own misconduct. Provided, further, that pieceworkers shall be paid at the same rate as time workers for any such day or days that they are unavoidably absent on account of illness.

(b) Notwithstanding the provisions of sub-clause (a) hereof, if the full period of sick leave as prescribed is not taken in any year, such portion as is not taken shall be cumulative from year to year up to a period not exceeding 88 hours of working time which shall be the maximum amount of leave to which an employee may be entitled in any year of service without deduction of pay. For the purposes of this sub-clause service prior to 23rd December, 1944, shall be disregarded.

REST PERIOD FOR FEMALES.

10. A rest period of ten minutes, between 9.30 a.m. and 10.30 a.m., and between 2.30 p.m. and 3.30 p.m. each day shall be given to all female employees, without deduction of pay.

TERMINATION OF EMPLOYMENT.

11. Employment shall be terminated by a week's notice on either side given at any time during the week or by the payment or forfeiture of a week's wages as the case may be. This shall not affect the right of the employer to dismiss any employees without notice for malingering, inefficiency, neglect of duty or misconduct, and in such cases the wages shall be paid up to the time of dismissal only or to deduct payment for any day the employee cannot be usefully employed because of any strike or through any breakdown in machinery or any stoppage of work by any cause for which the employer cannot reasonably be held responsible.

RIGHT OF ENTRY OF UNION OFFICIAL.

12. The Secretary of the Federated Fodder and Fuel Trades' Industrial Union shall have the right to enter, during the mid-day meal hour, the portion of any employer's establishment in which any of the classes of labour covered by this Determination are done, for the purpose of interviewing employees on legitimate Union business.

PIECE-WORK.

13. The lowest piece-work rates to be paid to any person for doing work of the description referred to in the following Schedule shall be—

Machine repairing wool packs (employer to provide twine)	2d. each.	} With 45½ per cent. added.
Machine repairing first selection washed sugar bags, by darning (employer to provide twine) ..	4½d. per dozen.	
Machine repairing washed sugar bags (employer to provide twine)	5½d. "	
Machine repairing ordinary bags (employer to provide twine)	4½d. "	
Machine repairing mill or coal bags (employer to provide twine)	11d. "	
Machine repairing uncleaned lime or hide bags—i.e., bags which have not been through any cleaning process such as a mechanical cleaner or by washing (employer to provide twine)	11d. "	
Machine repairers on piece-work shall also be paid 1s. 9d. per hour for any time occupied in cleaning machines or cutting patches.		
Hand repairing ordinary bags (employee to provide twine)	10d. per dozen.	
Hand repairing mill, coal, lime, or hide bags (employee to provide twine)	1s. 6d. "	
Hand repairing wool packs (employee to provide twine)	4½d. each.	

PIECE-WORK WHICH MAY BE FIXED BY AN EMPLOYER.

14. The Board determines that any employer may fix and pay piece-work rates to any person employed at repairing by machine (employer to provide twine) or by hand (employee to provide twine) bags other than those for which the Board has fixed a piece-work rate, provided that such piece-worker shall be paid in any week, at least the amount payable to a time-worker performing the same class of work for the same number of hours as such piece-worker.

WAITING TIME.

15. All piece-workers kept waiting for work, or any materials, or for repair of machines shall be paid the hourly rate of the corresponding time-worker for such waiting time.

PERIODICAL ADJUSTMENT OF WAGES.

16. The wages rates set out in clause 2 are based upon the following basic wage rates and, pursuant to the provisions of Section 21 of the *Factories and Shops Act 1934*, the Board hereby determines that such rates shall be automatically adjusted as prescribed by clause 17. Provided that the wages of improvers, juveniles, and females shall be adjusted proportionately to adjustments of the basic wage, such adjustments to be to the nearest 3d., half or less than half of 3d. to be disregarded.

Provided further that the piece-work prices shall be subject to adjustment according to the fluctuations in the basic wage on the following basis:—The percentage difference between 83s. (such amount being the rate provided for a Repairer by Machine—Male—in the Determination which came into force on the 2nd September, 1938), and the amount payable to a Repairer by Machine—Male—after adjustment as hereinbefore provided.

Basic Wage.

Place.	Needs Basic Wage (adjustable).	Loading Constant.	Total Basic Wage.	Index Number Set Assigned.
	£ s. d.	s. d.	£ s. d.	
Throughout the State	5 1 0	6 0	5 7 0	Melbourne

ADJUSTMENT OF BASIC WAGE.

17. (a) For the purposes of this Determination the expression "Commonwealth Statistician's 'all items' retail price index numbers" or any like expression means the numbers stated to be such index numbers in any document purporting, and not proved to be wrongly so purporting, to be printed by the Commonwealth Government Printer or to be signed by or on behalf of the Commonwealth Statistician.

(b) Until the beginning of the first pay period to commence in August, 1947, the amounts of the basic wage shall be as prescribed in clause 16.

(c) During each future successive period beginning with the first pay period to commence in an August, a November, a February, or a May, the amount of the needs basic wage shall be adjusted by the following method, namely, by multiplying the last published Commonwealth Statistician's 'all items' retail price index number by the factor .087 taken to one place of decimals, the resultant whole number being the amount of the basic wage expressed in shillings, but should the decimal number reach .5 or more the basic wage shall be taken to the next higher shilling.

P. A. RANGLES, J.P., Chairman.

J. V. WILLOX, Secretary.

Melbourne, 18th June, 1947.

