



VICTORIA
GOVERNMENT GAZETTE.

Published by Authority.

[Registered at the General Post Office, Melbourne, for transmission by post as a newspaper.]

No. 332]

WEDNESDAY, MAY 11.

[1949

ACTS OF PARLIAMENT.

PROCLAMATION

By His Excellency the Lieutenant-Governor of the State of Victoria and its Dependencies in the Commonwealth of Australia, &c., &c., &c.

I, THE Lieutenant-Governor of the State of Victoria, in the Commonwealth of Australia, do hereby declare that I have this day assented, in His Majesty's name, to the Bills passed by the Parliament of the said State, the titles whereof are hereunder set forth, that is to say:—

No. 5363. "An Act to authorize the Raising of Money for Permanent Works on State Highways, Tourists' Roads and Forest Roads and to sanction the Issue and Application for that purpose of the Money so raised or of Money in the State Loans Repayment Fund, to amend the Country Roads Acts, and for other purposes."

No. 5364. "An Act to provide for an Enlargement of the purposes of the Reservation of certain Land at Horsham now reserved as a Site for a Race-course and other purposes of Public Recreation."

Given under my Hand and the Seal of the State of Victoria aforesaid, at Melbourne, this tenth day of May, in the year of our Lord One thousand nine hundred and forty-nine, and in the thirteenth year of the year of His Majesty King George VI.

(L.S.)

E. F. HERRING.

By His Excellency's Command,

T. T. HOLLWAY,
Premier.

GOD SAVE THE KING!

Weights and Measures Act 1928.—Part II.

PROCLAMATION OF NORTH GIPPSLAND WEIGHTS AND MEASURES UNION.

PROCLAMATION

By His Excellency the Lieutenant-Governor of the State of Victoria, and its Dependencies in the Commonwealth of Australia, &c., &c., &c.

PURSUANT to the provisions of Part II. of the *Weights and Measures Act 1928*, I, the Lieutenant-Governor of the State of Victoria, by and with the advice of the Executive Council thereof, do hereby proclaim the Town of Sale and the Shires of Avon, Maffra, Rosedale, and Traralgon to be a "Union" for the purposes of the said Act under the title of the "North Gippsland Weights and Measures Union"; and do fix as follows the proportion in which the expenses devolving upon such Union under the said Act shall be borne by the several municipalities, that is to say:—

Town of Sale—Twenty-three per centum.
Shire of Avon—Eleven per centum.
Shire of Maffra—Twenty-seven per centum.
Shire of Rosedale—Fifteen per centum.
Shire of Traralgon—Twenty-four per centum.

And, further, I do fix Two as the number of managers which each Council in the said Union shall elect.

Given under my Hand and the Seal of the State of Victoria aforesaid, at Melbourne, this tenth day of May, in the year of our Lord One thousand nine hundred and forty-nine, and in the thirteenth year of the reign of His Majesty King George VI.

(L.S.)

E. F. HERRING.

By His Excellency's Command,

W. WATT LEGGATT,
Chief Secretary.

GOD SAVE THE KING!

BANK HOLIDAYS.

PROCLAMATION

By His Excellency the Lieutenant-Governor of the State of Victoria and its Dependencies in the Commonwealth of Australia, &c., &c., &c.

IN pursuance of the provisions of the Banks and Currency Acts, I, the Lieutenant-Governor of the State of Victoria, in the Commonwealth of Australia, do by this my Proclamation appoint the days and dates named hereunder special days to be observed as Bank Half-Holidays at the places respectively mentioned, that is to say:—

Bank Half-Holidays from the Hour of Twelve o'clock noon:—

THURSDAY, THE 19TH DAY OF MAY, 1949, at Merino.

TUESDAY, THE 24TH DAY OF MAY, 1949, at Newstead.

Given under my Hand and the Seal of the State of Victoria aforesaid, at Melbourne, this tenth day of May, in the year of our Lord One thousand nine hundred and forty-nine, and in the thirteenth year of the reign of His Majesty King George VI.

(L.S.) E. F. HERRING.

By His Excellency's Command,

W. WATT LEGGATT,
Chief Secretary.

GOD SAVE THE KING!

APPOINTMENTS.

HIS Excellency the Lieutenant-Governor of the State of Victoria, by and with the advice of the Executive Council thereof, has, by Orders made on the 3rd day of May, 1949, been pleased to make the under-mentioned appointments, viz.:—

DEPARTMENT OF CHIEF SECRETARY.

Electoral Registrar (Acting).

PERCY BASIL ROBIN
to be Electoral Registrar (Acting) for the Darling Sub-division of the Electoral District of Glen Iris; for the Malvern Subdivision of the Electoral District of Malvern; for the Armadale and Prahran Subdivisions of the Electoral District of Prahran; for the St. Kilda North Sub-division of the Electoral District of St. Kilda; and for the South Yarra and Toorak Subdivisions of the Electoral District of Toorak—to take effect on and from the 6th May, 1949, during the absence on leave of Horace Edward Finney.

Registrars of Births and Deaths.

WILFRED BERTRAM COSTELLOE,
pursuant to the provisions of section 4 of the *Registration of Births Deaths and Marriages Act 1928*, to be a Registrar of Births and Deaths for the Metropolitan Registration District, without fees, *vice* Matthew Laurence Byrne, resigned; and

KEITH VANWELL ROBINSON,
pursuant to the provisions of section 4 of the *Registration of Births Deaths and Marriages Act 1928*, to be Registrar of Births and Deaths at Gisborne, with fees, *vice* Nancy Mary Little, resigned.

Licensing Inspectors.

NORMAN RUFERT BRIGGS, Inspector of Police,
pursuant to the provisions of the Licensing Acts, to be a Licensing Inspector for each and every Licensing District in the State of Victoria, *vice* Bernard Vincent Herbert, resigned; and

RICHARD KERR-TAYLOR, Superintendent of Police,
pursuant to the provisions of the Licensing Acts, to be a Licensing Inspector for each and every Licensing District in the State of Victoria, *vice* William Edward Davis, deceased.

DEPARTMENT OF LANDS AND SURVEY.

Managers of Common.

CLAUDE HILARY CARMEN,
HARRY AUSTIN HOBBS,
CRAIG EARL,
GORDON BATH,
RALPH WINTER ALDERSON, and
MATTHEW GIBSON,
to be Managers of the Inverleigh and Teesdale Common for the period ending 31st December, 1951.

DEPARTMENT OF LAW.

Commissioner for Taking Declarations, &c.

LAWRENCE LEONARD HENRY HURLE, Traffic Superintendent, Trans-Australia Airlines, 339 Swanston-street, Melbourne,
to be a Commissioner for taking Declarations and Affidavits, under the provisions of Division 8 of Part IV. of the *Evidence Act 1928*—to resign upon ceasing to occupy his present position.

Magistrates.

JOHN ALEXANDER HIPWORTH, Kerang, and
JOHN NORMAN MCNEILL, Nanneella,
to Keep the Peace in the Midland Bailiwick of the State of Victoria.

DEPARTMENT OF MINES

Mining Registrars.

THOMAS JOSEPH HENRY SOMERVILLE, Senior Constable of Police,
to act as Mining Registrar at Orbost for the Orbost Division of the Gippsland Mining District, *vice* Senior Constable R. F. Brown, transferred—fees received to be the only remuneration; and
ARNOLD BROWNLEE MCINTOSH, First Constable of Police,
to act as Mining Registrar at Beaufort for the Raglan Division of the Ararat Mining District, *vice* First Constable Duke, transferred—fees received to be the only remuneration.

DEPARTMENT OF PUBLIC WORKS.

Wharf Manager.

First Constable CLAUDE WILSON SHIELDS, No 9232,
to be Wharf Manager at Bruthen, to carry out that portion of Part II. of the *Marine Act 1928* which relates to the management of public wharfs, and to be an officer under section 19 of such Act to levy and collect wharfage rates thereat.

Member of Country Roads Board.

ROLF FREDERICK JANSEN
to be a Member of the Country Roads Board for a term of three years from and inclusive of the first day of July, One thousand nine hundred and forty-nine, pursuant to section 4 of the *Country Roads Act 1928*, at the salary fixed pursuant to section 6 of the said Act.

DEPARTMENT OF TREASURER.

Receiver of Revenue (Acting).

JOHN EDMOND KEAN
to act temporarily as Receiver of Revenue, Sale, during the absence of N. J. Scannell, on leave.

A. MAHLSTEDT,
Clerk of the Executive Council.

At the Executive Council Chamber,
Melbourne, 3rd May, 1949.

RESIGNATIONS.

HIS Excellency the Lieutenant-Governor of the State of Victoria, by and with the advice of the Executive Council thereof, has, by Orders made on the 3rd day of May, 1949, accepted the resignations of the persons named hereunder of the offices mentioned, viz.:—

DEPARTMENT OF CHIEF SECRETARY.

MATTHEW LAURENCE BYRNE, as a Registrar of Births and Deaths for the Metropolitan Registration District.

WILLIAM CHARLES ALFRED JACKSON, as a Licensing Inspector for each and every Licensing District in the State of Victoria—to date from and inclusive of the 8th April, 1949.

NANCY MARY LITTLE, as Registrar of Births and Deaths at Gisborne—to date from and inclusive of the 31st March, 1949

A. MAHLSTEDT,
Clerk of the Executive Council.

At the Executive Council Chamber,
Melbourne, 3rd May, 1949.

Transport Regulation Acts.

TRANSPORT REGULATION BOARD.

NOTICES OF PUBLIC HEARINGS.

NOTICE is hereby given that the applications made by the persons named below for licences to operate the commercial passenger vehicles on the route or routes, or in the manner set out opposite their names, will be heard at a time and place to be communicated to the parties:—

Name of Applicant; Nature of Application.

ADAMS, R. W., & M. E. WILLIAMS (trading as Adams & Williams), corner of York and Swansea roads, Montrose; application for variation of licences Nos. A.2286 and A.2504, to include the ability to operate a daily service from Lilydale Railway Station to Mac Cider Works, via Main-street, Castella-street, Anderson-street, The Avenue, Warburton-road, or alternatively from Lilydale Railway Station, via Melbourne-road and Cave Hill-road, returning to the railway station.

BENTLEY, A. H. & C. B., Forest-street, Castlemaine; 1 commercial passenger vehicle, with seating capacity for 20 persons, to operate as an additional vehicle on all licensed routes, and under charter conditions within a 20 miles radius of Castlemaine Post Office, and to Trentham, Trentham Falls, Sailor's Falls, Leonard, Blampied, Newlyn, Kingston, Smeaton, Allendale, Carisbrook, Eddington, Laanecoorie, Marong, Eaglehawk, Avoca, Heathcote, Bridgewater, Axedale, Timpin's Falls, Dunolly, Creswick, Elmore, and Serpentine.

BENTLEY, A. H., Forest-street, Castlemaine; application for variation of "A" licences, to extend the Castlemaine-Taradale service on to Malmsbury on Saturday nights only.

FALCONER, H. B., 28 Doncaster-road, North Balwyn; 1 commercial passenger vehicle, with seating capacity for 17 persons, to operate for the carriage only of school children between Upper Beaconsfield and Beaconsfield.

STEPHENSON, J. F. & T. H. (trading as Gippsland-Monaro Coaches), Cann River; application for variation of licence No. A.1938, to include the ability to operate an additional trip between Bombala and Cann River as follows:—

Depart Cann River, 7.30 p.m. Tuesdays only.
Depart Bombala, 6.45 a.m. Fridays only.

GREY, G. F., 3 Warragul-road, Oakleigh; application for variation of licences Nos. A.1444 and A.1445, to include the ability to operate under charter conditions within a 20 miles radius of Pakenham, and to operate additional trips between Dandenong and Pakenham on race days and show days only.

GREY, G. F., 3 Warragul-road, Oakleigh; application for variation of licences Nos. A.1727 and A.1446, to include the ability to operate under charter conditions within a 20 miles radius of Beaconsfield, and to operate additional trips between Dandenong and Pakenham on race days and show days only.

GREY, G. F., 3 Warragul-road, Oakleigh; application for variation of licences Nos. A.1444, A.1446, A.1727, and TA.2842, to include the ability to extend the present service between Dandenong and Manuka-road on to the Public Hall at Beaconsfield.

HARRINGTON, M. L., Forest-road, The Basin; 1 commercial passenger vehicle, to be purchased, with approximate seating capacity for 20 persons, to operate a daily service between Sassafras and Bayswater Railway Station, via The Basin and Mountain Highway.

Time-table.

Monday to Friday.

Depart Bayswater	Depart Sassafras.
10.05 a.m.	10.55 a.m.
12.00 p.m.	1.00 p.m.
2.05 p.m.	3.05 p.m.
4.05 p.m.	4.50 p.m.
5.30 p.m.	6.20 p.m.
Saturday.	
10.05 a.m.	12.00 p.m.
1.00 p.m.	3.10 p.m.
4.30 p.m.	6.00 p.m.
Sunday.	
9.30 a.m.	10.10 a.m.
10.40 a.m.	12.45 p.m.
2.50 p.m.	4.00 p.m.
4.45 p.m.	7.00 p.m.

MARTIN, R. 839 Frauenfelder-street, Albury, N.S.W.; 1 commercial passenger vehicle, with seating capacity for 43 persons, to operate as a special service omnibus (charter conditions) within a 20 miles radius of Wodonga Post Office, and from Wodonga to Rutherglen, Wahgunyah, Yarrawonga, Gundowring, Tallangatta, Beechworth, Stanley, Myrtleford, Bright, Mt. Buffalo, Granya, Walwa, Jingellic, Corryong, Mitta, Cudgewa, Eskdale, Fernvale, Tallandoon, and to the border of N.S.W. *en route* to Corowa, N.S.W.

MACNAMARA, P. L. (trading as MacNamara's Motors), Nicholson-street, Healesville; 5 commercial passenger vehicles, with seating capacity for 22, 13, 5, 14, and 27 persons respectively, to operate as follows:—(a) As stage omnibuses between Healesville and Badger's Creek, (b) goods to be carried up to a total weight of 72 lb. on route (a), (c) separate and distinct fares within a 6 miles radius of Healesville Post Office, (d) on specified day tours; (e) under private hire conditions within a 20 miles radius of Healesville Post Office, in respect of 22-seater vehicle only, (f) under charter conditions within a 20 miles radius of Healesville Post Office, in respect of 22 and 27-seater vehicles only.

MACNAMARA, P. L. (trading as MacNamara's Motors), Nicholson-street, Healesville; 1 commercial passenger vehicle, with seating capacity for 5 persons, to operate as follows:—(a) Separate and distinct fares within a 6 miles radius of Healesville, (b) under private hire conditions within a 50 miles radius of Healesville (subject to the cancellation of licences Nos. A.241, A.243, A.984, A.1335, and A.2445, at present held in the name of R. G. Pollard, Healesville).

PENNY, E. R., Moore-street, Rochester; 1 commercial passenger vehicle, with seating capacity for 5 persons, to operate as follows:—(a) Separate and distinct fares within a 5 miles radius of Rochester, (b) under private hire conditions within a 50 miles radius of Rochester.

PIONEER TOURIST COACHES PTY. LTD., 465 Swanston-street, Melbourne; application for variation of all "B" licences at present held by the applicant, to include the ability to provide a through fast service from Melbourne to the border of Victoria and New South Wales *en route* to Bega and beyond to Sydney, via the Prince's Highway east, or that highway and the Bonang Highway, for the carriage only of persons travelling interstate.

PLEYDELL, C., 33 Point Nepean-road, Carrum; 1 commercial passenger vehicle, with seating capacity for 5 persons, to operate as follows:—(a) Separate and distinct fares from and to Cheltenham Railway Station to and from places within a 5 miles radius of Carrum Railway Station, (b) under private hire conditions within a 50 miles radius of Carrum Railway Station (subject to the cancellation of licence No. A.1967, at present held in the name of A. L. Stancer, Carrum).

ROSS, W. J., Hare-street, Echuca; 1 commercial passenger vehicle, with seating capacity for 5 persons, to operate as follows:—(a) Separate and distinct fares within a 5 miles radius of Echuca, (b) under private hire conditions within a 50 miles radius of Echuca (subject to the cancellation of licence No. A.2179, at present held in the name of J. M. Wilson, Echuca).

LITTLE, B. J. & L. (trading as Sale Bus Lines), 9 MacAlister-street, Sale; application for renewal of licence No. A.1431 (expired 26th April, 1949), allowing operations as follows:—(a) Sale-Seaspray, (b) Sale-Sale Speed Coursing Ground, (c) Sale-Sale Racecourse and Showgrounds, (d) Sale-Wurruck, (e) goods up to total weight of 56 lb. on route (a), (f) under charter conditions within a 20 miles radius of Sale and Rosedale, and to named places, (g) interchangeably with licensed vehicles Nos. A.1342, B.104, and B.105.

SCRIVEN, W. R., 27 Victoria-street, Kerang; application for renewal of licence No. A.1246 (expired 27th April, 1949), allowing operations as follows:—(a) Lake Kangaroo-Kerang High School (school service), (b) under charter conditions within a 20 miles radius of Mystic Park.

SOUTH, G. R., High-street, Woodend; application for renewal of licences Nos. PH.396 and PH.397 (expired 14th April, 1949), allowing operations otherwise than at separate and distinct fares from Woodend to places throughout Victoria.

UNDERWOOD, G. H., Anderson-street, Euroa; 1 commercial passenger vehicle, with seating capacity for 29 persons, to operate—(a) for the carriage only of school children between Locksley, Longwood, and Euroa, (b) under charter conditions within a 20 miles radius of Euroa, and to Yea, Seymour, Broadford, Alexandra, Shepparton, Benalla, and Mansfield, (c) day tour from Euroa to Mt. Buffalo, and return.

THOMAS, A., & A. ROBERTS (trading as Walker's Hire Cars), 257 Charman-road, Cheltenham; 3 commercial passenger vehicles, each with seating capacity for 5 persons, to operate as follows:—(a) Separate and distinct fares within a 5 miles radius of Cheltenham Railway Station, (b) under private hire conditions within a 50 miles radius of Cheltenham Railway Station (subject to the cancellation of licence No. A.2582, at present held in the names of and two licences to be issued to Roberts and Woolley (trading as Walker's Hire Cars), Cheltenham).

WARRANTYTE TRANSPORT SERVICE PTY. LTD., 244 Nicholson-street, Fitzroy; application for variation of "A" licences, to include the ability to operate under charter conditions within a 30 miles radius of Warrandyte.

WHITESIDE, G. H., Merrivale, near Warrnambool; 1 commercial passenger vehicle, with seating capacity for 5 persons, to operate:—(a) separate and distinct fares within a 6 miles radius of Warrnambool Post Office, (b) under private hire conditions within a 50 miles radius of Warrnambool Post Office (subject to the cancellation of licence No. A.354, at present held in the name of R. A. Meade).

APPPLICATIONS for licences to operate commercial passenger vehicles, with seating capacity for 5 persons, for the carriage of passengers otherwise than at separate and distinct fares for each passenger throughout Victoria:—

CREATI, W. J., Ballarat.

GREIG, W. R., Yallourn (to operate from Herne's Oak).

STEWART, G. S., East Malvern (to operate from Healesville, subject to the cancellation of licence No. PH.784, at present held in the name of Palmer, of Healesville).

THOMAS, A., & A. ROBERTS (trading as Walker's Hire Cars), Cheltenham (subject to the cancellation of licence at present held in the name of Woolley and Roberts (trading as Walker's Hire Cars), Cheltenham).

NOTICE is hereby given that the applications made by the persons named below for licences to operate the commercial goods vehicles on the route or routes, or in a manner set out opposite their names, will be heard at a time and place to be communicated to the parties concerned:—

Name of Applicant; Nature of Application.

ALLENGAME, L. A., Queen-street, South Ararat; application for variation of the conditions of licence No. D.5280, to include the right to operate for the carriage of—(a) live stock from and to places situate within a 20 miles radius of Ararat to and from Ballarat, (b) green hides and semi-green skins from Ararat to Ballarat.

BALLARAT BREWING COY. LTD., Dana-street, Ballarat; 1 commercial goods vehicle (100 cwt.) for the carriage of tools of trade and building materials required for servicing and maintaining own premises situate throughout the State of Victoria.

BUSHIELLS LTD., 452 Flinders-street, Melbourne; 1 commercial goods vehicle (30 cwt.) for the carriage of own tea, coffee, and cocoa within a 50 miles radius of Bendigo, and from the railway stations at Maryborough, Charlton, Boort, Kerang, Echuca, and Swan Hill to storekeepers tributary to such railway stations.

C.J. TRANSPORT SERVICE, Swan Hill; 1 commercial goods vehicle (175 cwt.) for the carriage of general goods from and to Swan Hill to and from Echuca.

CRISFIELD, J., 13 Stanley-street, Pascoe Vale; 1 commercial goods vehicle (5 cwt.) for the carriage of floor coverings in the course of business as "hawker" throughout the State of Victoria.

CORNALL, J., 103 Dryburgh-street, North Melbourne; 1 commercial goods vehicle (15 cwt.) for the carriage of second-hand machines, also tools of trade and spare parts required for the servicing of machinery in the course of business as "machinery merchant" throughout the State of Victoria.

DICK, G. I. & J., Ross-street, Tatura; 1 commercial goods vehicle (100 cwt.) for the carriage of—(a) general goods within a 20 miles radius of Tatura, (b) live stock within a 50 miles radius of Tatura, (c) furniture within a 50 miles radius of Tatura.

HEWITT, M. J., & R. H. DAVIS, 53 De Carle-street, Brunswick; 1 commercial goods vehicle (12 cwt.) for the carriage of mannequin display models, also tools of trade and materials required for the servicing and maintaining of same throughout the State of Victoria.

JONASSON, O. G., 6 Creek-reserve, Warracknabeal; 1 commercial goods vehicle (6 cwt.) for the carriage of mails from and to Warracknabeal to and from Brentwood.

KING, H. J., & G. B. STRINGER (trading as Lincoln Retreads), 490 Toorak-road, Burwood; 1 commercial goods vehicle (15 cwt.) for the carriage of motor tires, tractor tires, uncured rubber, and all types of tubes in the course of business within a 100 miles radius of Melbourne.

MELLINGTON, W., Dereel; 1 commercial goods vehicle (95 cwt.) for the carriage of—(a) general goods within a 20 miles radius of Dereel, (b) general goods from and to places situate within a 5 miles radius of Dereel to and from Geelong.

NEW, N. O., Telford-street, Yarrowonga; 1 commercial goods vehicle (100 cwt.) for the carriage of road contracting plant and material throughout the State of Victoria.

O'KEEFE, M. F., Graham-street, Bacchus Marsh; 1 commercial goods vehicle (100 cwt.) for the carriage of brown coal only from Bacchus Marsh to Melbourne and the metropolitan area.

SLADE BROS., Mangan-street, Tongala; 1 commercial goods vehicle (200 cwt.) for the carriage of—(a) cement sheets from Melbourne to Tongala, (b) roofing tiles and earthenware pipes from Bendigo to Tongala, (c) sawn hardwood from Euroa, Benalla, and Mansfield to Tongala, (d) Murray pine flooring from Cobram to Tongala, (e) cement from Geelong to Tongala when rail truck lots are not available.

WALKER, C. R., & SON, 16 Lyon-street, Essendon; 1 commercial goods vehicle (30 cwt.) for the carriage of own confectionery and groceries within a 50 miles radius of place of business situate at Ballarat.

WALKER, C. R., & SON, 16 Lyon-street, Essendon; 1 commercial goods vehicle (40 cwt.) for the carriage of own confectionery and groceries within a 50 miles radius of place of business situate at Ballarat, and to and from Ararat.

NOTICE is hereby given that the applications made by the persons named below for renewal of licences to operate the commercial goods vehicles in the manner set out hereunder, the numbers of which are also set out in each case, will be heard at a time and place to be communicated to the parties concerned:—

Name and Address; Present Franchise; Licence No.; Date of Expiry.

ARMSTRONG, T. B., Rye; general goods between Melbourne and beyond the bridge over Dunn's Creek, on the Pt. Nepean-road, to Portsea; D.4017, D.4018; 5th May, 1949.

BALDOCK, F. L., Pyalong; road contracting plant and material throughout the State of Victoria; D.3955; 5th May, 1949.

BLANDTHORN, F., 1 Jennings-street, Bendigo; road contracting plant and material throughout the State of Victoria; D.3959, D.3960; 5th May, 1949.

BOLDEN, G. E., 84 Wallace-street, West Preston; (a) general goods within a 25 miles radius of Melbourne, (b) bricks within a 40 miles radius of the Clifton Brick Co. Pty. Ltd.; D.3961; 5th May, 1949.

CAIRNS, B. A., & H. I. SMITH, Flinders; general goods from and to places within a 9 miles radius of Flinders to and from Melbourne; D.4035, D.4036; 5th May, 1949.

CHAMBERS, G. E. & N., Red Hill; general goods from and to places within a 5 miles radius of Red Hill to and from Melbourne; D.4032; 5th May, 1949.

COOPER, C. J., Indwee-street, Tottenham; road contracting plant and material throughout the State of Victoria; D.3964; 5th May, 1949.

CROSS, W., & SONS, 46 William-street, Melbourne; (a) general goods within a 25 miles radius of Melbourne, (b) petroleum products and empty containers within a 50 miles radius of Melbourne; D.3965, D.3966; 5th May, 1949.

DOOLAN TRANSPORT SERVICE PTY. LTD., Day-avenue, Omeo; (1) for hire or reward between Bairnsdale and Glen Wills, but subject to the condition that goods shall not be carried on the Benambra-road, and subject to the further condition that all goods carried shall be either from consignors or to consignees who reside or carry on business more than 10 miles north of Swift's Creek, (2) for hire or reward within a 50 miles radius from the post office at Omeo—second-hand household furniture in the course of removal from dwelling to dwelling, (3) live stock as follows, and not otherwise, that is to say:—(a) From and to the Townships of Bairnsdale and Bruthen direct only to or from places situate within the limits of the Shire of Omeo, (b) generally within the Shire of Omeo; D.231, D.235, D.401; 3rd May, 1949.

- EMPHIELD, A. F., Orbost; (a) general goods from and to Orbost to or from any place on or reached from the Prince's Highway east between Orbost and Genoa, (b) green peas and beans from Combiobar and Club Terrace districts to the border of N.S.W. en route to Bombala, N.S.W., (c) two passengers—(i) between Combiobar and Club Terrace, (ii) between Sydenham Inlet and Bell Bird, (iii) between Murrungowar and Prince's Highway east; D.298; 2nd May, 1949.
- FOX, PETER, 243 Collins-street, Melbourne; photographic equipment and materials throughout the State of Victoria in the course of business as "photographer"; D.3972; 5th May, 1949.
- FRANCIS, N. A., 3 Horsley-street, Bentleigh; (a) general goods within a 20 miles radius of Bentleigh, (b) furniture within a 50 miles radius of Bentleigh; D.3973; 5th May, 1949.
- GALLIERS & KLAERR PTY. LTD., 135 Inkerman-road, St. Kilda; plumbers' tools, equipment, and fittings throughout the State of Victoria in the course of trade as "plumbers"; D.3974; 5th May, 1949.
- GREENLINE EXPRESS DELIVERIES, 497 Schubach-street, Albury, N.S.W.; from and to a point on the border of New South Wales and Victoria where the road to Albury, N.S.W., crosses the said border to and from the Towns of Wodonga, Levena, Beechworth, and Stanley, via Yackandandah—general goods; D.3919; 10th March, 1949.
- GRIEG, J. A., 78 Shaftesbury-parade, Thornbury; (a) general goods within a 25 miles radius of Melbourne, (b) firewood, being the property of the holder of this licence, to Broadford Railway Station from places within 10 miles therefrom; D.1341; 10th May, 1949.
- HANRAHAN, P. D., 66 Fitzwilliam-street, Kew; goods, tools, scaling ladders, rope, &c., used in connexion with the repair or maintenance of chimney shafts throughout the State of Victoria; D.3978; 5th May, 1949.
- HEWITT, W., Katamatite; (a) general goods within a 20 miles radius of Katamatite, (b) live stock within a 40 miles radius of Katamatite; D.3981; 5th May, 1949.
- JACOBSEN, L., Patterson-street, Bacchus Marsh; road contracting plant and materials throughout the State of Victoria; D.3982; 5th May, 1949.
- LENNON, A. J., 510 Little Collins-street, Melbourne; throughout the State of Victoria—(a) from country abattoirs and slaughter houses to Melbourne—bones and runners, (b) from Melbourne to country butchers—casings; D.3983; 5th May, 1949.
- MCKECHNIE, A. J., 30 Swallow-street, Port Melbourne; (a) own goods in the course of trade as "dairy utensil repairers" within a 50 miles radius of Port Melbourne, (b) empty milk and cream containers and coolers for retinning and repairs from butter factories and farms throughout the State of Victoria to nearest railway station for consignment to Melbourne; D.3986; 5th May, 1949.
- THOMSON & MCKENZIE, 461 High-street, Prahran; tools of trade and erection gear poles and electrical equipment, &c., in the course of trade as "electrical contractors" throughout the State of Victoria, on behalf of the State Electricity Commission; D.4004; 5th May, 1949.
- ROBERTSON, J. D., Kalimna West; (a) within a 50 miles radius from the post office at Kalimna West, and from and to Kalimna West to and from places throughout the Gippsland and South Gippsland districts, and to and from the City of Melbourne—sump oil for purification and purified oil on the return journey, (b) from and to Kalimna West to and from the City of Melbourne—machinery, being the property of the holder of this licence; D.3994; 5th May, 1949.
- RUSTON & HORNSBY (AUST.) PTY. LTD., 174 King-street, Melbourne; throughout the State of Victoria in the course of trade as "engineers"—installation and engineers' tools and spare parts; D.3995; 5th May, 1949.
- SENNETT, J. P., & SONS, 89 Riverside-avenue, South Melbourne; mechanics' tools, plant, &c., used for maintenance and servicing of refrigerators throughout the State of Victoria; D.3996, D.3997; 5th May, 1949.
- SINCLAIR, K., Stanley; (a) general goods within a 20 miles radius of Stanley, (b) fruit, potatoes, and live stock from Stanley to Wodonga, Wangaratta, Corowa, and Albury, (c) timber from Stanley to Wodonga, Wangaratta, Corowa, Bright, and Albury; D.3998; 5th May, 1949.
- THE COHN BROS. VICTORIAN BREWERY COY. LTD., Bridge-street, Bendigo; goods, being the property of the holder of this licence and carried in the course of trade as "aerated water and cordial manufacturers and wine and spirit merchants"—(a) within a 50 miles radius of Swan Hill, (b) from own factory at

Swan Hill to places on the Birch railway line between Woomelang and Donald, and on the Beulah line between Hopetoun and Warracknabeal; TD.4313; 17th March, 1949.

THE COHN BROS. VICTORIAN BREWERY COY. LTD., Bridge-street, Bendigo; goods, being the property of the holder of this licence and carried in the course of trade as "aerated water and cordial manufacturers and wine and spirit merchants"—(a) within a 50 miles radius from own factory at Bendigo, (b) from and to own factory at Bendigo, and to and from—(i) the Towns of Kyabram, Merrigum, Tatura, Mooroopna, and Shepparton, (ii) places along the roads between the Towns of Gunbower and Cohuna, Boort and Quambatook, Charlton, Wycheproof, St. Arnaud, and Donald; TD.4311, TD.4312, TD.3462; 17th March, 1949.

Notice of any objection should be forwarded to reach the Secretary of the Board not later than Wednesday, 25th May, 1949.

E. V. FIELD,
Secretary.

Exhibition Buildings, Rathdown-street, Carlton, N.3,
10th May, 1949.

Town and Country Planning Acts.

CITY OF SANDRINGHAM.

INTERIM DEVELOPMENT ORDER.

WHEREAS by virtue of the powers conferred by the Town and Country Planning Acts and every other power enabling them in that behalf, the preparation of a planning scheme in accordance with the said Act has been commenced by the Council of the City of Sandringham (hereinafter referred to as the "Responsible Authority"), which hereby makes the following Interim Development Order:—

1. The development of all land referred to in the Schedule, and the erection, construction, and carrying out of any buildings, roads, or other works on any of the said lands is hereby prohibited.
2. Any person may apply to the Responsible Authority for permission to develop, subdivide, or otherwise use any land, or erect or construct any buildings, roads, or other works, during the operation of this Order.
3. Any application for permission to develop, subdivide, or otherwise use any land, or erect or construct any building, roads, or other works, may be granted by the Responsible Authority, subject to such conditions as are specified in the permit, or may be refused.
4. Any owner of any land who, after the publication of this Order in the *Government Gazette*, contravenes any of the provisions contained herein, shall, when directed by notice, in writing, remove, pull down, take up, or alter any building, road, or other works, and, if any owner fails to do so within the time specified by the notice, the Responsible Authority may carry out all or any of such works, and recover all expenses incurred, after due notice has been given to the owner, lessee, and/or occupier in accordance with the provisions of section 12, sub-section 3, of the Act.
5. None of the provisions of this Order shall prohibit the continuance of the use of any land or buildings for the purpose for which it was used immediately before the coming into operation of this Order.
6. This Order shall remain in operation until the approval of the planning scheme in accordance with the Town and Country Planning Acts, or until this Interim Development Order is revoked by the Governor in Council.
7. Schedule of land affected: All that piece of land commencing at the north-west corner of Edward-street and Bluff-road, proceeding northerly to intersection of Royal-avenue, westerly along Royal-avenue to Jennings-street, and southerly along Jennings-street to Harold-street; thence southerly along the prolongation of the eastern building line of Jennings-street to its intersection with Edward-street; thence easterly along the north building line of Edward-street to the commencing point.

(SEAL) H. WILKINSON, Mayor.
T. M. GRANT, Councillor.
FRED. G. TRICKS, Town Clerk.

Report by the Town and Country Planning Board on the 27th April, 1949. Recommended for approval.—J. S. GAWLER, Chairman.

Approved by the Governor in Council,
10th May, 1949.

A. MAHLSTEDT,
Clerk of the Executive Council.

Local Government Act 1928, Part 42, Section 858.

LICENCES TO OCCUPY WATER FRONTAGES.

NOTICE is hereby given that Licences to occupy Water Frontages have been issued to the following approved applicants, and that the Licence Fee specified in each case has been received by the Accountant, Lands Department, Melbourne, C.2.

Number of Licence.	Name and Address of Licensee.	Municipality.	Parish.	Abutting on— Allotments and Sections.	Fee for Licence.	Date of Issue of Licence.	Date of Expiry of Licence.
					£ s. d.		
22278	Child, G. H. and P., "Hemlock," Gembrook	Berwick	Gembrook	Shepherds Creek, 90	0 7 0	1.1.48	31.12.50
22279	Dilworth, E., Gilderooy	Upper Yarra	Evelyn	Little River, 60E	0 2 6	1.1.48	31.12.50
22280	Fry, C. and R., Coalville-road, Moe	Narracan	Moe	Narracan Creek, 177A and 176A	0 15 0	1.1.48	31.12.50
22281	Elder, D. H., Poowong South, via Loch	Korumburra	Jeetho	Bass River, 4 of A	0 6 0	1.1.48	31.12.50
22282	Fitzgerald, B., Dumbalk	South Gippsland	Doomburrim	Fish Creek, 19A	0 9 0	1.1.48	31.12.50
22284	Ford, W. A., Launching Place	Upper Yarra	Yuonga	Don River, 3b	0 2 6	1.1.48	31.12.50
22285	Pearson, A. and I. M., Lang Lang	Bass	Corinella	Gurdies Creek, 108	0 8 0	1.1.48	31.12.50
22286	Cann, H. H., West Healesville	Healesville	Tarrowarra	Chun Creek, 129, 129A and northern part of 128, 128A	0 7 0	1.1.48	31.12.50
22287	McKenzie, E. T., Foster	South Gippsland	Wonga Wonga	Deep Creek, 12 of section B.	0 3 0	1.1.48	31.12.50
22288	Nattage, H., Drouin South	Buln Buln	Longwarry	O'Mahony's Creek, 31	0 16 0	1.1.48	31.12.50
22289	Birchnell, Cockatoo	Berwick	Nangana	Cockatoo Creek, 48J	0 7 6	1.1.48	31.12.50
22275	McDowrie, G. W., 15 Harry-street, East Preston	Mulgrave	Mulgrave	Dandenong Creek, 101	0 7 6	1.1.48	31.12.50
22290	Greenaway, J. K., Stacey's Bridge	Alberton	Devon	Jack River, 100c	0 11 0	1.1.48	31.12.50
22291	Sullivan, J. M., Yering	Lillydale	Yering	Yarra River, 5A	0 10 0	1.1.48	31.12.50
22292	Van Damme, E. M., Noojee	Buln Buln	Neerim	Latrobe River, 28 and part 164A	0 2 6	1.1.48	31.12.50
22293	Wilkinson, C. G., Rokeby	Buln Buln	Neerim	Tarago River, 5A of B	0 6 0	1.1.48	31.12.50
22294	Greenwood, M. E., Ingram-road, Research	Eltham	Nillumbik	9 of section 18	0 5 0	1.1.48	31.12.50
22295	Bowden, C. V., Stacey's, Bridge	Alberton	Binginwarri	Albert River, 24 and 25, section B	1 14 0	1.1.48	31.12.50
22296	Gleeson, E. E., Lennox-street, Richmond	Lillydale	Monbulk	Woori Yallock, 58, section M	0 2 6	1.1.48	31.12.50
22297	Trewena, E. M., Three Bridges	Upper Yarra	Beenak	Little Yarra River, 10, section C	0 2 6	1.1.48	31.12.50
22298	Clare, C., Three Bridges	Upper Yarra	Beenak	Little Yarra River, 5A, section C	0 2 6	1.1.48	31.12.50
22299	McDonald, J. R., Nulford Grange	Woorayl	Mirboo South	Tarwin River, 52a	0 2 6	1.1.48	31.12.50
22300	Coombs, Q., Boolarra	Morwell	Mirboo	Morwell River, 10H	0 6 0	1.1.48	31.12.50
22301	Campbell, R. K. and W. K., Kernot	Cranbourne	Yannathan	Lang Lang River, 22 and 24	1 17 6	1.1.48	31.12.50
22302	White, S. R., Moe	Narracan	Yarragon	Contour Drain, 11A, section F	0 2 6	1.1.48	31.12.50
22303	Strong, G. M., Agnes	South Gippsland	Toora	Part 4b, section C	0 10 0	1.1.48	31.12.50
22304	Hook, R. I., Bunyip	Berwick	Bunyip	Bunyip River, 32 and part 32A	0 12 0	1.1.48	31.12.50
22305	Shelton, G., Garfield P.O.	Berwick	Bunyip	Cambat Creek, 72 and 72A	0 4 0	1.1.48	31.12.50
22306	Syme, D. F., 239 Collins-street, C.1	Upper Yarra	Woori Yallock	Woori Yallock Creek, part 3	0 7 6	1.1.48	31.12.50
22307	Hermann, W. and F., Hopkins-street, Footscray	Buln Buln	Nayook	Latrobe River, part 52 and 53	0 8 9	1.1.48	31.12.50
22308	Butterworth, J. F., Dumbalk	Woorayl	Dumbalk	Tarwin River, 80b	1 0 0	1.1.48	31.12.50
22309	Orchard, J. M., 77 Willisden-road, Oakleigh	Upper Yarra	Nangana	Shepherd's Creek, 72	0 2 6	1.1.48	31.12.50
22310	Dinereaz, F., Moe	Narracan	Narracan	Latrobe River, 4A and 4B	1 0 0	1.1.48	31.12.50
22311	Hanun, J. C., Moe	Narracan	Yarragon	4, section F	0 3 6	1.1.48	31.12.50
22312	Stephens, L. V., Ruby	Korumburra	Korumburra	Costition Creek, 55A	0 17 6	1.1.48	31.12.50
22313	Pitcher, S. J., Wesburn	Upper Yarra	Woori Yallock	Hodder Creek, 60D	0 2 6	1.1.48	31.12.50
22314	Feeley, G. C., Woorarra East	South Gippsland	Woorarra	Agnes River, 4, section D	0 14 3	1.1.48	31.12.50
22315	Harris, Q. P. and B., Healesville	Healesville	Gracedale	Badger Creek, 151A	0 2 6	1.1.48	31.12.50
22316	Watt, B. and D. H., 79 Wright-street, Middle Park	Eltham	Queenstown	Diamond Creek, 10B, section D	0 2 6	1.1.48	31.12.50
22317	Berryman, G. J. W. and G. H., Macks Creek	Alberton	Won Wron	Tarra River, eastern half 70	0 3 9	1.1.48	31.12.50
22318	MacAulay, Wm. and Mrs., Gelliondale	Alberton	Won Wron	Tarra River, western half 70	0 3 9	1.1.48	31.12.50
22319	Wriedt, H. P., Buln Buln East	Warragul	Darnum	Red Hill Creek, 74A	0 9 0	1.1.48	31.12.50
22320	Chapman, C. C., Healesville	Healesville	Gracedale	Badgers Creek, 104	0 5 0	1.1.48	31.12.50
22321	Lamb, A., Boolarra	Morwell	Mirboo	Morwell River, 11B	0 12 0	1.1.48	31.12.50
22322	Trippett, C. N., Noojee	Buln Buln	Noojee East	Toorong River, 26c, D, E, F	0 2 6	1.1.48	31.12.50
22323	Stewart, G. R. and M. C., Healesville	Healesville	Gracedale	Badger Creek, part 110	0 2 6	1.1.48	31.12.50
22324	MacKay, A. T., Thorpdale	Narracan	Moe	Narracan Creek, 100A, 100B	0 18 0	1.1.48	31.12.50
22325	Metherall, R. B., Tarwin	Woorayl	Drumdemara	Tarwin River, 64B	0 18 0	1.1.48	31.12.50
22326	Meckliff, A. C. G., Darriman	Alberton	Darriman	Warragul Creek, 17, section 5	0 8 0	1.1.48	31.12.50
22327	Sealey, A. Powelltown	Upper Yarra	Benak	Little Yarra River, 60c	0 2 6	1.1.48	31.12.50
22329	Jackson, C. L., Noojee	Buln Buln	Noojee East	Loch River, 32B and 32c	0 11 0	1.1.48	31.12.50
22330	Wallace, A. G., Gladysdale	Upper Yarra	Beenak	Little Yarra River, 77D	0 3 9	1.1.48	31.12.50
22331	Peel, G. D. and O. E., Gladysdale	Upper Yarra	Warburton	Little Yarra River, 347A	0 2 6	1.1.48	31.12.50
22332	Hewitt, A. E., 137 Woodlands-street, Essendon	Eltham	Queenstown	Wild Dog Creek, 23 section D	0 2 6	1.1.48	31.12.50

LICENCES TO OCCUPY WATER FRONTAGES—continued.

Number of Licence.	Name and Address of Licensee.	Municipality.	Parish.	Abutting on— Allotments and Sections.	Fee for Licence.	Date of Issue of Licence.	Date of Expiry of Licence.
					£ s. d.		
22333	Stewart, A. K., Catani ..	Cranbourne ..	Yannathan ..	Western portion, drain, reserved through 62 and 63	1 1 3	1.1.48	31.12.50
22334	Fisher, J. E., Gilderoy ..	Upper Yarra	Beenak ..	Little Yarra River, western portion 61b	0 5 0	1.1.48	31.12.50
22335	Whitford, J. R., Neerim South	Buln Buln ..	Neerim ..	Tarago River, southern pt. of 31	0 7 6	1.1.48	31.12.50
22336	Wright, F. J. A., 26 Yarra-street, Hawthorn	South Gipps-land	Mirboo South	Tarwin River, part 59A, section A ..	0 2 6	1.1.48	31.12.50
22337	Brown, G. M., Tarwin ..	Woorayl ..	Drumdemara	Tarwin River, 66c ..	0 12 6	1.1.47	31.12.49
22338	Knight, F. G. W., 150 Toorak-road, South Yarra ..	Upper Yarra	Woori Yallock	Hoddles Creek, 65c ..	0 5 0	1.1.49	31.12.51
22339	Devereaux, K. C., Toora ..	South Gipps-land	Toora ..	Franklin River, 22, section B	0 9 6	1.1.49	31.12.51

R. C. GUTHRIE,
Commissioner of Crown Lands and Survey.

Department of Lands and Survey (Unused Roads and Water Frontages Branch),
Melbourne, 4th May, 1949.

Prices Regulation Act 1948.

ORDER DECLARING LAND SUITABLE FOR WAR SERVICE
LAND SETTLEMENT.

I, TREVOR DONALD OLDHAM, His Majesty's Attorney-General in Victoria, and for the State of Victoria and the responsible Minister of the Crown for the time being administering the *Prices Regulation Act 1948*, in pursuance of the powers conferred upon me by section 41 thereof, do hereby declare the country land specified in the Schedule to this Order to be land suitable for settlement by former members of the Defence Force.

SCHEDULE.

All those pieces of land being allotments 117, 145, 146A, 116A, 145A, Parish of Whorouly, and part of allotment 9A, Parish of Oxley, County of Delatite, comprising 1,300 acres, more or less.

Given under my hand at Melbourne, the 4th day of May, 1949.

T. D. OLDHAM,
Attorney-General.

Crown Law Offices,
459 Lonsdale-street, Melbourne.

Marriage Act 1928.

MINISTERS OF RELIGION REGISTERED TO CELEBRATE MARRIAGES IN VICTORIA.

It is hereby notified that, in pursuance of the provisions of the *Marriage Act 1928*, 19 Geo. V. No. 3726, Sec. 11, the under-mentioned officiating Ministers of Religion have been registered at this Office for the celebration of marriages in Victoria:—

Number in Register.	Name.	Designation.	Denomination.	Residence.	Date of Registration.
10049	Jackson, Robert ..	Minister ..	Methodist ..	Parsonage, Sale ..	1.4.49
10050	Richards, Clifford Bruce ..	Probationer ..	Methodist ..	Methodist Church, East Brighton ..	2.4.49
10051	Hovenden, Harry Wilbert ..	Minister ..	Presbyterian ..	St. Andrew's, Bacchus Marsh ..	7.4.49
10052	Baird, Harold ..	Minister ..	Seventh Day Adventist ..	S.D.A. Church, Shepparton ..	5.4.49
10053	Guy, Alfred William ..	Minister ..	Methodist ..	Darling-road, East Malvern ..	6.4.49
10054	Frazer, Henry ..	Priest ..	Church of England ..	Vicarage, Moe ..	14.4.49
10055	Ward, Robert William ..	Minister ..	Methodist ..	McKenzie-street, Bendigo ..	16.4.49
10056	Harper, Denis Coffee ..	Minister ..	Baptist ..	Buckley-street, Essendon ..	20.4.49
10057	Hayes, Philip James ..	Minister ..	Baptist ..	Paisley-street, Footscray ..	20.4.49
10058	Long, Robert George ..	Priest ..	Church of England ..	Holy Trinity, East Melbourne ..	12.4.49
10059	Fletcher, Mervyn Henry ..	Minister ..	Methodist ..	Methodist Church, Sea Lake ..	28.3.49
10060	Farr, Alan Pembroke ..	Minister ..	Congregational ..	Y.M.C.A. Chapel, Puckapunyal ..	18.4.49
10061	Campbell, Marshall Stopford ..	Minister ..	Presbyterian ..	Manse, Lang Lang ..	19.4.49
10062	McAreevey, John Joseph ..	Priest ..	Roman Catholic ..	St. Patrick's, East Melbourne ..	28.4.49
10063	Bull, Cecil Stanley ..	Priest ..	Church of England ..	St. John's, Beaufort ..	29.4.49
10064	Derbyshire, Norman Eric ..	Minister ..	Methodist ..	Methodist Church, East Preston ..	2.5.49
10065	Redding, Donald Llewellyn ..	Priest ..	Church of England ..	New-street, Brighton ..	29.4.49

O. GAWLER,
Government Statist.

Office of the Government Statist,
Melbourne, 9th May, 1949.

Local Government Act 1928, Part 42, Section 85B.

LICENCES TO OCCUPY UNUSED ROADS.

NOTICE is hereby given that Licences to occupy Unused Roads have been issued to the following approved applicants, and that the Licence Fee specified in each case has been received by the Accountant, Lands Department, Melbourne, C.2.

Number of Licence	Name and Address of Licensee.	Municipality.	Parish.	Abutting— Allotments and Sections.	Area.			Fee for Licence.	Date of issue of Licence.	Date of Expiry of Licence.
					A.	R.	P.			
35903	Salmon, P. J., Leongatha ..	Woorayl ..	Mardan ..	68D	4	0	0	£ 0 8 0	1.1.48	31.12.50
35904	Gaburri, C. G., Koo-wee-rup	Cranbourne	Koo-wee-rup	South-west of 17, section L	1	1	0	0 12 6	1.1.48	31.12.50
35905	Woodward and Johns, Foster	South Gippsland	Wonga	North-east corner of 41, section B.	1	0	0	0 3 0	1.1.48	31.12.50
35906	Rhodes, A. V. L., Victoria-street, Sandringham	Buln Buln	Jindivick ..	West of 112c, 112a, and 109b	12	0	0	0 2 6	1.1.48	31.12.50
35907	Carrison, K. E., Bittern ..	Flinders ..	Bittern ..	South of 14, section 10, Township of Mooradoo	0	2	0	0 2 6	1.1.48	31.12.50
35908	Fagg, G. A., Sunbury ..	Bulla ..	Bulla Bulla	Between 1, section XXVII., and 2, section XXV.	2	0	20	0 10 6	1.1.48	31.12.50
35909	Quinton, W. J. and G. H. J., Whittlesea	Whittlesea	Tourourong	South and east of section 11, and north of section 111, Township of Whittlesea	3	1	0	1 4 6	1.1.48	31.12.50
35910	Stewart, L. M., Vervale, via Garfield	Berwick ..	Koo-wee-rup	South of 90, section O	0	2	0	0 3 9	1.1.48	31.12.50
35911	Goddard, J. T., Bunyip ..	Cranbourne	Koo-wee-rup	East 42A of V. ..	2	0	0	0 15 0	1.1.48	31.12.50
35912	Fitzgerald, B., Dumbalk ..	South Gippsland	Doomurrin	East of 59	3	0	0	0 3 0	1.1.48	31.12.50
35913	Fitzgerald, B., Dumbalk ..	South Gippsland	Doomurrin	East of 58	3	0	0	0 3 0	1.1.48	31.12.50
35914	Donlon, C. E., Welshpool ..	South Gippsland	Welshpool..	South portion, east of 17	1	3	0	0 4 9	1.1.48	31.12.50
35915	Cairns, W., Bacchus Marsh ..	Bacchus Marsh	Korkuppermul	North of 25 and pt. 24	0	3	0	0 15 0	1.1.48	31.12.50
35916	Jones, S. G., Darriman ..	Alberton ..	Darriman ..	Between 10, 10A, and 11; east of 1, south-east, of 10, south-west of 1, of section 2	22	0	0	1 2 0	1.1.48	31.12.50
35917	Chapman, J. Kilmore ..	Romsey ..	Forbes ..	West of 32	4	2	0	0 4 6	1.1.48	31.12.50
35918	Hansen, C. E., Dandenong	Lillydale ..	Monbulk ..	West of 28	1	0	0	0 3 6	1.1.48	31.12.50
35919	Hedley, R. T. E., Upper Plenty meadows	Broadmeadows	Wallan	Between 15 and 16, section B	11	0	0	0 5 6	1.1.48	31.12.50
35921	Hanlon, F. T., South Morang	Whittlesea	Morang ..	South of 5, section 6 ..	2	0	0	0 6 0	1.1.48	31.12.50
35922	Sawyer, W. D., Browns-road, Rye	Flinders ..	Nepean ..	Between 15 and part 16, 17, and 18	11	0	0	1 0 0	1.1.48	31.12.50
35923	Greenwood, M. E., Résearch	Eltham ..	Nilumbik	Between 9 and 10, section 18	3	2	0	0 8 9	1.1.48	31.12.50
35924	Hodgskies, E. W. and B. N., Leongatha	Woorayl ..	Koorooman	Southern portion east of 97B	1	0	0	0 2 6	1.1.48	31.12.50
35925	Zambra, Mrs. M. J. E. Research	Eltham ..	Nilumbik	Southern portion, west of A, section B	0	3	8	0 3 9	1.1.48	31.12.50
35927	Parkdale Estates Pty. Ltd.	Flinders ..	Kangerong	Between 1, 2 and 7 and 8A, section 3	7	2	0	0 7 6	1.1.48	31.12.50
35928	Howden, A. A., Mt. Evelyn	Lillydale ..	Wandin Yallock	South-west of part 78	0	3	0	0 7 6	1.1.48	31.12.50
35929	Hamilton, A. J. S., Ventnor	Phillip Island	Phillip Island	North of 12 and 13 ..	7	0	0	1 1 0	1.1.48	31.12.50
35930	Calder, W. C., Leongatha ..	Korumburra	Jumbunna East	North of 40A	5	1	0	1 6 3	1.1.48	31.12.50
35931	McFarlane, A. F., Yinnar ..	Morwell ..	Mirboo ..	North of 22A	5	2	0	2 0 0	1.1.48	31.12.50
35932	Henry, F. W., Mirboo ..	Woorayl ..	Mirboo ..	14A	2	2	0	0 2 6	1.1.48	31.12.50
35935	Alderson, T., Seaford ..	Frankston	Lyndhurst	Between 82c and 83 ..	1	3	0	0 8 9	1.1.48	31.12.50
35936	Potter, W., H. A. Pitt, and J. H. McCall, 360 Collins-street, Melbourne	Woorayl ..	Leongatha	Between 92 and 93B, south of 82c, west of 24, southern half between 92 and 91A	17	0	0	0 10 0	1.1.48	31.12.50
35937	Bowden, W. H., Leongatha	Woorayl ..	Koorooman	Western portion south of 31	3	0	0	0 3 0	1.1.48	31.12.50
35938	Jakobi, L. W., Warragul West	Buln Buln	Drouin West	South of part 83 ..	4	0	0	0 12 0	1.1.48	31.12.50
35939	Thom, C. H. and A. A., Drouin	Buln Buln	Township of Drouin	West of 3 and 4, section B	1	3	0	0 4 3	1.1.48	31.12.50
35940	Mott, A. A. B., Upwey ..	Werribee ..	Mooradoornook	South of 21c	8	0	0	0 12 0	1.1.48	31.12.50
35941	Fletcher, G., Koo-wee-rup North	Berwick ..	Koo-wee-rup	Part 32, section H ..	1	0	0	0 15 0	1.1.48	31.12.50
35942	Foster, F. M., Drouin ..	Buln Buln	Drouin West	Between 32 and 33, section A	1	0	0	0 2 6	1.1.48	31.12.50
35943	Fogarty, M. L., Nilma North	Warragul ..	Drouin East	West of 7, section D ..	1	2	0	0 2 6	1.1.48	31.12.50
35944	Irving Bros., Darriman ..	Alberton ..	Woodside ..	North of 7 and 8, section 4	7	1	0	1 1 9	1.1.48	31.12.50
35945	Permewan, L. J., Pakenham Upper	Berwick ..	Gembrook	Portion east of 87A ..	0	0	10	0 2 6	1.1.48	31.12.50
35946	Williams, J., Woorarra West	South Gippsland	Woorarra ..	North of 9, section A	2	0	0	0 2 6	1.1.48	31.12.50
35947	Ferguson, J. A., Drouin ..	Buln Buln	Drouin West	North of part 69 ..	2	1	0	0 4 3	1.1.48	31.12.50
35948	Loderman, Mrs. L., North Carlton	Buln Buln	Jindivick ..	North of 120 and 120b	11	0	0	0 10 0	1.1.48	31.12.50
35949	Brown, V. M., Research ..	Eltham ..	Nilumbik ..	Southern portion west of part A, section 18	0	3	0	0 3 6	1.1.48	31.12.50
35950	McLean, A., Drouin ..	Buln Buln	Drouin West	Northern portion west of 81	1	2	0	0 10 0	1.1.48	31.12.50

LICENCES TO OCCUPY UNUSED ROADS—continued.

Number of Licence.	Name and Address of Licensee.	Municipality.	Parish.	Abutting— Allotments and Sections.	Area.	Fee for Licence.	Date of Issue of Licence.	Date of Expiry of Licence.
36032	Dineeney, F. Moe ..	Narracan ..	Narracan ..	East of 4A ..	4 0 0	0 8 0	1.1.48	31.12.50
36033	Hansen, J. C., Moe ..	Narracan ..	Narracan ..	North of 4, section F ..	1 2 0	0 7 6	1.1.48	31.12.50
36034	Stephens, L. K., Ruby ..	Korumburra ..	Korumburra ..	Adjoining 55A ..	1 2 0	0 2 6	1.1.48	31.12.50
36035	Morris, P. E., Loch ..	Korumburra ..	Jumbunna ..	Southern portion east of 47B ..	1 0 0	0 2 6	1.1.48	31.12.50
36036	Forests Commission of Victoria	Werribee ..	Cut-paw-paw ..	Portion between 21 of 5 and A of 6 ..	0 3 10	0 16 3	1.1.48	31.12.50
36037	Mirams, R., Tutoora-road ..	Warragul ..	Allambee ..	West and western half south of 68A ..	5 0 0	0 8 6	1.1.48	31.12.50
36038	Buntrock, H., Drouin ..	Buln Buln ..	Jindivick ..	Eastern half between 17 and 19A ..	0 2 0	0 2 6	1.1.48	31.12.50
36039	Hellman, I. V., Riddell ..	Romsey ..	Kerrie ..	Between 126A and 76 ..	1 2 0	0 2 6	1.1.48	31.12.50
36040	Horton, F. S., Leongatha ..	Woorayl ..	Leongatha ..	North of 20 and 21, section 18 ..	1 0 32	0 5 0	1.1.48	31.12.50
36041	Nettlingham, J. R., and J. C. Boxcombe, Thorpdale	Narracan ..	Moe ..	East of 52 ..	0 2 0	0 2 6	1.1.48	31.12.50
36042	McIndoe, R. S., Leongatha	Woorayl ..	Mardan ..	South of 113D ..	4 0 0	0 6 0	1.1.48	31.12.50
36046	Horsnell, A. E., Moe ..	Narracan ..	Yarragon ..	North of 12 and 13, section F ..	5 0 0	0 15 0	1.1.48	31.12.50
36044	Jackson, F. J., Yarram ..	Alberton ..	Woodside ..	South of 4, section 3 ..	26 0 0	0 13 0	1.1.48	31.12.50
36045	Jackson, F. J., Yarram ..	Alberton ..	Woodside ..	Southern portion west of 3, section 3 ..	2 3 0	0 2 9	1.1.48	31.12.50
36043	Nicholas, H. G., Leongatha	Woorayl ..	Leongatha ..	East of 27 ..	4 2 0	0 5 3	1.1.48	31.12.50
36047	Metherall, R. B., Tarwin ..	Woorayl ..	Drumdle-mara ..	North of 64B ..	8 0 0	0 6 0	1.1.48	31.12.50
36048	Sellings, A. P., Kongwak	Korumburra ..	Kongwak ..	10A ..	4 2 21	1 8 6	1.1.48	31.12.50
36049	Logan, J., Warragul ..	Warragul ..	Warragul ..	Between 16 of A and part of 52 ..	2 2 0	0 3 9	1.1.48	31.12.50
36050	Brown, H., Coalville ..	Narracan ..	Narracan ..	West and south of 1 and 2, section 6 ..	3 0 0	0 4 0	1.1.48	31.12.50
36051	Godfrey, Mrs. A., Clyde ..	Cranbourne ..	Cranbourne ..	Southern portion east of 67 ..	1 0 0	0 3 0	1.1.48	31.12.50
36052	Kerr, E. A., Leongatha ..	Woorayl ..	Mardan ..	Western portion north of 57 ..	4 0 0	0 10 0	1.1.48	31.12.50
36053	Gardiner, R. N., Epping ..	Whittlesea ..	Wollert ..	South of 3, 4, 5, 6, and 7 ..	0 3 12	0 3 9	1.1.48	31.12.50
36054	Sims, Mrs. F. L., Whittlesea	Yea ..	Kinglake ..	Portion south of 3B1 ..	1 1 18	0 9 0	1.1.49	31.12.51
36055	Ward, C. W., Prahran ..	Alberton ..	Alberton ..	Eastern portion south of 92 ..	1 0 0	0 2 6	1.1.49	31.12.51
36056	Ashby, E. M., Trafalgar	Narracan ..	Moe ..	Between 70 and 71 ..	5 0 0	0 15 0	1.1.49	31.12.51
36057	Hepburn, W. H., Leongatha	Woorayl ..	Mardan ..	South of 39E ..	1 1 0	0 2 6	1.1.49	31.12.51
36058	Higgins, G. J., Healesville ..	Healesville ..	Tarrawarra ..	South of 123 ..	1 0 0	0 3 0	1.1.49	31.12.51
36059	Neale, A. E., Buffalo ..	South Gippsland	Meeniyan ..	Between 1A and 1, 2, 3, section 2 ..	0 2 0	0 2 6	1.1.49	31.12.51
36060	Lumley, C. H., Hawthorn ..	Healesville ..	Tarrawarra ..	West of 77B and C ..	1 2 0	0 2 6	1.1.49	31.12.51
36062	Derriek, A., Leongatha ..	Woorayl ..	Leongatha ..	Northern half south of 1F ..	0 3 0	0 2 6	1.1.49	31.12.51
36063	Lees, G. S., ..	South Gippsland	Woorarra ..	North of 18, section C ..	2 1 0	0 4 3	1.1.49	31.12.51
36064	Aplin, G., Barr ..	Barr ..	Corinella ..	South-west of 4 and 5, and 1, section 3, Township of Woolamai ..	1 2 0	0 11 3	1.1.49	31.12.51
36065	Danks, A. B., Flemington	Healesville ..	Warrawarra ..	West of part 120 and part 120A ..	3 0 0	0 12 0	1.1.49	31.12.51
36068	Smith, A. W. ..	Alberton ..	Binginwarri ..	Between 69H and 69N and 69J, east of 69J ..	12 0 0	1 16 0	1.1.49	31.12.51
36066	Rawlings, J. H., Whittlesea North	Whittlesea ..	Toorourrong ..	North of part section 14, between east bank of west branch of Plenty River and east boundary of section 14 ..	4 2 0	0 13 6	1.1.49	31.12.51
36069	O'Flaherty, W., Jumbunna	Korumburra ..	Jumbunna ..	Western portion south of 37 ..	2 0 0	0 4 0	1.1.48	31.12.50
36070	Chenhall, E., Jack River ..	Alberton ..	Binginwarri ..	Between 77A and 77E, Binginwarri ..	16 0 0	1 4 0	1.1.49	31.12.51
36071	Quinton, G. J. H., Whittlesea	Whittlesea ..	Toorourrong ..	1 to 10, section 4 ..	4 0 0	2 0 0	1.1.49	31.12.51
36072	Clements, F., Drouin South	Buln Buln ..	Longwarry ..	Between 120B and 53A ..	3 3 0	0 2 6	1.1.49	31.12.51
36073	Cavanagh, J. J., Garfield ..	Berwick ..	Koo-wee-rup ..	South of 17, section O ..	0 1 20	0 2 6	1.1.49	31.12.51
36074	White, E. R., Trafalgar	Narracan ..	Yarragon ..	15 ..	0 2 0	0 5 0	1.1.49	31.12.51
36075	Potter, Pitt, and McColl, Melbourne	Woorayl ..	Drumdle-mara ..	North of 6z ..	9 0 0	0 5 0	1.1.49	31.12.51
36076	Kay, Q., Binginwarri ..	Alberton ..	Binginwarri ..	East of southern portion of 3 ..	1 0 12	0 6 0	1.1.49	31.12.51
36077	Burge, A. E., Yarra Glen ..	Eltham ..	Burgoyne ..	Between 47G and 47H, section B ..	1 2 0	0 2 6	1.1.49	31.12.51
36078	Shiels, L. A., Mirboo North	Mirboo ..	Mirboo ..	Between 5 and 5A and railway line ..	1 2 0	0 5 0	1.1.49	31.12.51
36079	Stewart, G. R., and B. M. Bloomfield, Sydenham	Keilor ..	Maribyrnong ..	West of B, section 16 ..	2 0 0	0 15 9	1.1.49	31.12.51
36080	Vlassopoulos, A., Broadmeadows	Broadmeadows	Will Will Rook ..	East of 37, Township of Broadmeadows ..	0 1 0	0 2 6	1.1.49	31.12.51
36241	Dunlop, C. ..	Cranbourne ..	Sherwood ..	West of 93A ..	1 2 0	0 2 6	1.1.49	31.12.51
36242	Baillieu, R. L. and C. ..	Flinders ..	Flinders ..	Through Cape Schanck P.R. ..	5 2 0	3 6 0	1.1.49	31.12.51
36243	Hutchinson, R., Leongatha	Woorayl ..	Koorooman ..	Northern portion west of 14 ..	2 2 0	0 3 9	1.1.49	31.12.51
36244	Beecroft, L., Leongatha ..	Woorayl ..	Leongatha ..	North-east of 4 and 5, section 30 ..	1 3 0	0 8 9	1.1.49	31.12.51

LICENCES TO OCCUPY UNUSED ROADS—continued.

Number of Licence.	Name and Address of Licensee.	Municipality.	Parish.	Abutting— Allotments and Sections.	Area.	Fee for Licence.			Date of Issue of Licence.	Date of Expiry of Licence.
						A.	R.	P.		
36245	Terrill, I. A., Garfield ..	Berwick ..	Koo-wee-rup East	West of 49A, section B	0 2 0	£	s.	d.	1.1.49	31.12.51
36246	Baker, D. R., Mt. Macedon	Gisborne ..	Kerrie ..	Between 234 and 235 ..	1 2 0	0	4	6	1.1.49	31.12.51
36247	Agnes River Golf Club ..	South Gippsland	Toora ..	South of 16b, 42b, 43b, section C	19 0 0	0	19	0	1.1.49	31.12.51
36248	Burn, E., Bacchus Marsh ..	Bacchus Marsh	Gorrock-hurghap	East and south of E ..	7 0 0	0	14	0	1.1.49	31.12.51
36249	Watson, J., Thorpdale ..	Narracan ..	Moe ..	North of 50 and 52 ..	1 1 0	0	2	6	1.1.49	31.12.51

R. C. GUTHRIE,
Commissioner of Crown Lands and Survey.

Department of Lands and Survey (Unused Roads and Water Frontages Branch),
Melbourne, 4th May, 1949.

WAHGUNYAH WATERWORKS TRUST.

RATING BY-LAW FOR THE YEAR 1949.

THE Wahgunyah Waterworks Trust, in pursuance and exercise of the powers conferred by the Water Acts, doth hereby make a rate for the supply of water for domestic purposes of Two shillings in the pound on the annual municipal valuation of lands and tenements liable to be rated within the Wahgunyah Urban District.

Provided that in no case shall the amount of rate payable per annum in respect of any tenement (other than land on which there is no building) be less than Thirty-three shillings and four pence, and in respect of any land on which there is no building less than Thirteen shillings and four pence.

Such rates are made and shall be levied upon the occupiers or owners of the said lands and tenements for the year commencing the first day of January, 1949, and shall be payable in two equal instalments on the first day of June, 1949, and the first day of July, 1949, at the office of the said Trust, Shire Hall, Rutherglen.

The maximum quantity of water to be supplied in any one year without further charge to any property rated by the Trust is hereby fixed at the quantity which, at a charge of One shilling and six pence per 1,000 gallons, would produce an amount equal to the amount of the rate levied on such property for the said year.

The charge for water supplied by measure to any property rated by the Trust in excess of such maximum quantity, computed as in the last preceding clause, is hereby fixed at One shilling per 1,000 gallons.

The charge for water supplied by measure to any property not rated by the Trust is hereby fixed at One shilling and six pence per 1,000 gallons, and the minimum quantity of water to be charged for in cases where water is so supplied is hereby fixed at 40,000 gallons.

The charge for water supplied by measure shall be payable, on demand, at the office of the Trust, Shire Hall, Rutherglen.

Passed this thirteenth day of April, 1949.

(SEAL) JOHN A. HAIG, Chairman.
W. S. GRAHAM, Commissioner.
C. A. RICKETTS, Secretary.

Approved by the Governor in Council,
3rd May, 1949.

A. MAHLSTEDT,
Clerk of the Executive Council.

YEA WATERWORKS TRUST.

BY-LAW RELATING TO RATES AND CHARGES FOR THE YEAR 1949.

THE Yea Waterworks Trust, in pursuance and exercise of the powers conferred by the Water Acts, hereby makes the following rates and charges for the supply of water within the Yea Urban District:—

On lands and tenements liable to be rated, a rate of Two shillings in the pound on the amount of the annual municipal valuation not exceeding Two hundred pounds, provided that in no case shall the amount of such rate payable in respect of any tenement (other than land on which there is no building) be less than Two pounds, and in respect of any land on which there is no building less than Ten shillings.

On such lands and tenements the annual municipal valuation of which exceeds Two hundred pounds, a rate of Twenty pounds.

Such rates are made and shall be levied upon the occupiers or owners of the said lands and tenements for the year commencing on the 1st day of January, 1949, and shall be payable on the 25th day of May, 1949, at the office of the said Trust, Shire Hall, Yea.

The maximum quantity of water to be supplied in any one year without further charge to any property rated by the Trust is hereby fixed at the quantity which, at a charge of One shilling per 1,000 gallons, would produce an amount equal to the amount of the rate levied on such property for the said year.

The charge for water supplied by measure to any property rated by the Trust in excess of such maximum quantity, computed as in the last preceding clause, is hereby fixed at One shilling per 1,000 gallons.

The charge for water supplied by measure to any property not rated by the Trust is hereby fixed at One shilling per 1,000 gallons, and the minimum quantity of water to be charged for in cases where water is so supplied is hereby fixed at 5,000 gallons.

The charge for water supplied by measure shall be payable, on demand, at the office of the said Trust, Shire Hall, Yea.

Passed this 14th day of April, 1949.

(SEAL) E. M. SMITH, Chairman.
E. H. A. VARLEY, Secretary.

Approved by the Governor in Council,
3rd May, 1949.

A. MAHLSTEDT,
Clerk of the Executive Council.

DEPARTMENT OF MINES.

SUBJECT to any necessary excisions, &c., it is proposed to grant the following lease:—

9095, Ballarat; James Gleeson and Peter Sexton; 67a. 2r. 5p., in the Parish of Moorabool West.

APPLICATIONS FOR MINING LEASES DECLARED ABANDONED.

8207, Beechworth; Patrick Doyle, Stanley Murphy, Peter Clarke Poole, and Clarence George Henry Poole; 40 acres, at Gaffney's Creek.

7107, Mineral; W. Hoggan Thomas; 6a. 2r. 0p., in the Parish of Buchan.

CONSENT GRANTED TO TRANSFER MINING LEASES.

11130, Bendigo; From The New Carshalton Gold Mining Company N.L. to Miller and Company (Machinery) Pty. Ltd.

11194, Bendigo; From The New Carshalton Gold Mining Company N.L. to Miller and Company (Machinery) Pty. Ltd.

11241, Bendigo; From The New Carshalton Gold Mining Company N.L. to Miller and Company (Machinery) Pty. Ltd.

H. E. BOLTE,
Minister of Mines.

LIST OF STOCK FOODS AND STOCK LICKS

REGISTERED AT THE OFFICE OF THE DIRECTOR OF AGRICULTURE UNDER THE STOCK FOODS ACT 1936 (No. 4382) FOR THE YEAR 1949.

Distinguishing Brand Name.	Guaranteed Composition.			Where Obtainable.
	Crude Protein (N x 6.25). Minimum.	Crude Fat. Minimum.	Crude Fibre. Maximum.	
CONCENTRATED STOCK FOODS.				
<i>* Feeding Blood Meal.</i>				
Imperial	85.0	..	5.0	W. Angliss and Co. (Aust.) Pty. Ltd., Lynch-street, Footscray
Pannifex	75.0	2.0	5.0	H. C. Pannifex and Co. Pty. Ltd., 53-57 Munster-terrace, North Melbourne
Champion Protein	75.0	..	5.0	Sims Cooper Freezing Works Pty. Ltd., 31 Queen-street, Melbourne
Brooklyn, T. B. and S. in diamond	75.0	1.5	1.0	Thos. Borthwick and Sons (A/asia) Ltd., 84 William-street, Melbourne
Portland, T. B. and S. in diamond	75.0	1.5	1.0	"
V.I.M.A.	80.0	..	1.5	Victorian Inland Meat Authority, 54 Market-street, Melbourne
<i>† Feeding Meat Meal.</i>				
M.C.C. (with bone)	57.0	10.0	5.0	Melbourne City Council, Town Hall, Melbourne
Imperial Liver Meal	65.0	18.0	..	W. Angliss and Co. (Aust.) Pty. Ltd., Lynch-street, Footscray
Pannifex	55.0	5.0	3.0	H. C. Pannifex and Co. Pty. Ltd., 53-57 Munster-terrace, North Melbourne
V.I.M.A.	55.0	13.0	1.6	Victorian Inland Meat Authority, 54 Market-street, Melbourne
Champion Protein Liver Meal	60.0	20.0	5.0	Sims Cooper (Freezing Works) Pty. Ltd., 31 Queen-street, Melbourne
A.B.C. Fish Meal	64.0	4.0	2.0	E. T. Moulden and Son Pty. Ltd., 294 Victoria-street, North Melbourne
<i>‡ Feeding Meal and Bone Meal.</i>				
V.I.M.A.	45.0	12.0	1.5	Victorian Inland Meat Authority, 54 Market-street, Melbourne
Mercury	50.0	12.0	1.5	Process Refiners Pty. Ltd., 55 Hobson's-road, South Kensington
Pannifex	45.0	5.0	5.0	H. C. Pannifex and Co. Pty. Ltd., 53-57 Munster-terrace, North Melbourne
Imperial Protein	50.0	8.0	2.0	W. Angliss and Co. (Aust.) Pty. Ltd., Lynch-street, Footscray
Cal-Phoric	45.0	15.0	2.5	Mulgrave By-Products Co., North-road, East Oakleigh
Champion Protein	50.0	12.0	5.0	Sims Cooper Freezing Works Pty. Ltd., 31 Queen-street, Melbourne
Pioneer, No. 2	45.0	10.0	2.0	J. Cockbill, Footscray-road, Footscray
T.B. and S. in diamond Brooklyn	50.0	12.0	4.0	Thos. Borthwick and Sons (A/asia) Ltd., 84 William-street, Melbourne
Dandy	45.0	12.0	1.66	Gippsland Co-op. Bacon Curing Co. Ltd., Dandenong
Fridham's	45.0	12.0	1.0	W. Pridham Pty. Ltd., Evans-street, Braybrook
Pennell's	50.0	6.0	4.0	G. W. Pennell, Burke-street, Braybrook
Ibis	45.0	10.0	3.0	Ficken, Halliday, and McClelland Pty. Ltd., 634 Bourke-street, Melbourne
M.S.C.	50.0	10.0	3.5	The Mildura Shire Council, Mildura
Portland, T. B. and S. in diamond	50.0	12.0	4.0	Thos. Borthwick and Sons (A/asia) Ltd., 84 William-street, Melbourne
A.B.C. No. 3	48.0	9.0	3.0	E. T. Moulden and Son Pty. Ltd., 294 Victoria-street, North Melbourne
<i>Bone and Meat Meal.</i>				
Kitchens	40.0	7.0	2.5	J. Kitchen and Sons Pty. Ltd., Ingles-street, Port Melbourne
J.K.S.	40.0	7.0	2.5	"
Pannifex	40.0	5.0	5.0	H. C. Pannifex and Co. Pty. Ltd., 53-57 Munster-terrace, North Melbourne
Apex	40.0	10.0	3.0	North-Eastern Bone Products, Wangaratta
<i>Milk Products.</i>				
Krafeo (Dried Whey)	10.0	0.5	..	Kraft Walker Cheese Co. Pty. Ltd., Riverside-avenue, South Melbourne
Kraftone (Dried Whey)	10.0	0.5	..	"
Lactokraft (Dried Whey)	10.0	0.1	..	"
Maffeo Buttermilk Powder	30.0	5.0	..	Maffra Co-op. Milk Products Co. Ltd., Maffra
K.B.F. Buttermilk Powder	30.0	6.0	..	Korumburra and District Co-op. Butter Factory and Trading Co. Ltd., Korumburra
Acme Buttermilk Powder	30.0	7.0	..	Warrnambool Cheese and Butter Factory Co. Ltd., Allansford
Milway Milk Product	20.0	18.0	1.5	Kraft Walker Cheese Co. Pty. Ltd., Riverside-avenue, South Melbourne
Colac Dried Milk Albumen	54.0	5.0	0.2	Colac Dairying Co. Ltd., Colac
<i>Oil-Seed or Cake Meals and Nuts.</i>				
Eta Peanut Meal	45.0	2.0	6.0	Nut Foods Pty. Ltd., 271 Grant-street, South Melbourne
Meggitt's Linseed Oil Meal	28.0	5.0	10.0	Meggitt Ltd., Hobson's-road, South Kensington
Meggitt's Linseed Sheep Nuts	28.0	5.0	10.0	"
Barnes' Linseed Oilmeal	33.0	2.0	10.0	James Barnes Pty. Ltd., Bank-place, Melbourne
Barnes' Coconut Oilmeal	21.0	1.5	12.0	"
MIXED STOCK FOODS.				
<i>For Pigs.</i>				
Barastoc Pig Cubes	15.0	3.0	6.0	Barastoc Products, 305 Collins-street, Melbourne
Barastoc Topping-off Pig Cubes	12.5	3.0	6.0	"
Osmond's Codliver (Pigs)	19.0	13.0	9.0	Osmond and Sons (Aust.) Pty. Ltd., 35 William-street, Melbourne
Clark's Pig Starter	17.0	4.0	6.0	Clark, King, and Co. Pty. Ltd., 237 Queen-street, Melbourne
Clark's Gro-Pig	16.0	3.0	4.0	"
Cohana Pig Meal	15.0	2.0	7.0	Cohana Stockfood Co., Shed No. 9, Williamstown Pier
Hutmill Pig Meal	14.0	2.5	7.5	Hutchinson's Finley Flour Milling and Agency Co. Pty. Ltd., Glenroy

* Standard not less than 75 per cent. crude protein and not more than 5 per cent. crude fibre.
 † Standard not less than 55 per cent. crude protein and not more than 7 per cent. phosphoric acid. 100 per cent. must pass through a 10-mesh sieve.
 ‡ Standard not less than 45 per cent. crude protein. 100 per cent. must pass through a 10-mesh sieve.

LIST OF STOCK FOODS AND STOCK LICKS—continued.

Distinguishing Brand Name.	Guaranteed Composition.			Where Obtainable.
	Crude Protein (N x 6.25). Minimum.	Crude Fat. Min-imum.	Crude Fibre. Maxi-mum.	
MIXED STOCK FOODS—continued.				
<i>For Calves.</i>				
Harper's Star Calf Food	12.0	12.5	7.0	Robert Harper and Co. Ltd., 300 Flinders-lane, Melbourne
*Parsons' Calf Food	12.0	2.0	6.0	Parsons Bros. and Co. Pty. Ltd., 554-562 Flinders-lane, Melbourne
Ayrshire Calf Food	13.3	2.45	4.0	James Bailton, 133 Elizabeth-street, Melbourne
Ward's Calf Food	9.0	3.0	7.0	H. S. K. Ward Pty. Ltd., 24-38 Spencer-street, Melbourne
Vetamac Calf Food	15.35	7.5	1.5	A. H. McDonald, 627 Bridge-road, Richmond
Velox Calf Food	14.5	2.0	4.0	H. C. Allen, Newcombe-street, Portarlington
Gro-calf	20.0	4.0	4.0	Clark, King, and Co. Pty. Ltd., 237 Queen-street, Melbourne
Kaf-o-vite	16.5	9.5	7.5	Goldsbrough, Mort, and Co. Ltd., 526 Bourke-street, Melbourne
Barastoc Calf Pellets	17.0	4.0	6.5	Barastoc Products, 395 Collins-street, Melbourne
Federal	20.4	8.2	5.1	E. T. Moulden and Son Pty. Ltd., 294 Victoria-street, North Melbourne
Taylor's Calf Food	14.0	2.6	4.6	National Cattle and Poultry Food Co., 75 Francis-street, Melbourne
Rudduck's Calf Food	17.0	2.3	3.5	Rudduck and Co. Pty. Ltd., 566 Lonsdale-street, Melbourne
Champlon Calf Food	12.0	5.0	5.0	Verona Products, 592 Burwood-road, Auburn
P. and F. Competition Calf Food	17.0	6.0	4.0	Poultrymen and Farmers Trading Co., 276 Queens-berry-street, North Melbourne
Buchanan's Calf Food	22.0	8.0	6.0	D. G. Officer Pty. Ltd., 90 William-street, Melbourne
Hutmill Calf Food	13.0	4.0	10.0	Hutchinson's Finley Flour Milling and Agency Co. Pty. Ltd., Glenroy
<i>For Dairy Cows.</i>				
Lambert's Dairy Mixture No. 3	15.0	5.0	8.0	T. H. A. Lambert Pty. Ltd., 696 High-street, Kew
Barastoc Dairy Cow Cubes	14.0	3.5	10.5	Barastoc Products, 395 Collins-street, Melbourne
Barastoc Dairy Cow Meal	14.0	3.5	10.5	H. C. Pannifex and Co. Pty. Ltd., 53-57 Munster-terrace, North Melbourne
Mormilk No. 2	20.0	4.75	14.0	Clark, King, and Co. Pty. Ltd., 237 Queen-street, Melbourne
Clark's Dairy-Mex	18.0	3.0	8.0	Cohana Stockfood Co., Shed No. 9, Williamstown Pier
Cohana Blended Cow Feed	11.0	2.5	7.0	Parsons Bros. and Co. Pty. Ltd., 554 Flinders-lane, Melbourne
*Parsons' Dairy Cow Meal	17.0	3.5	17.0	Poultrymen and Farmers Trading Co., 276 Queens-berry-street, North Melbourne
P. and F. Dairy Cow Meal	15.0	8.0	11.0	Verona Products, 592 Burwood-road, Auburn
Champlon Cow Meal	15.0	5.0	11.0	Hutchinson's Finley Flour Milling and Agency Co. Pty. Ltd., Glenroy
Hutmill Dairy Meal	17.0	3.0	8.0	
<i>General.</i>				
Osmond's Codliline	20.0	13.0	9.0	Osmond and Sons (Aust.) Pty. Ltd., 35 William-street, Melbourne
Cowling's Proteinized Ground Wheat	13.0	2.5	6.0	W. Cowling, Market Square, Bendigo
Purity Stock Meal	15.0	3.0	5.0	Wise Bros. Pty. Ltd., 530 Collins-street, Melbourne
Cohana Universal Pellets	16.0	3.0	5.0	Cohana Stock Food Co., Shed No. 9, Williamstown Pier
Parsons' Stock Mixture	15.0	6.0	16.0	Parsons Bros. and Co. Pty. Ltd., 554 Flinders-lane, Melbourne
Barastoc Sheep Maintenance Cubes	14.5	3.0	9.0	Barastoc Products, 395 Collins-street, Melbourne
<i>Poultry Foods.</i>				
Harper's Prepared Grain	8.5	8.0	4.5	Robert Harper and Co. Ltd., 300 Flinders-lane, Melbourne
Clark's Laymor	17.0	4.0	6.0	Clark, King, and Co. Pty. Ltd., 237 Queen-street, Melbourne
Clark's Gro-chick	16.0	4.0	6.0	" " " " " " " "
Eggolectn	40.0	3.0	3.0	" " " " " " " "
Clark's Chick-starter	17.0	4.0	6.0	" " " " " " " "
Clark's Turkey Starter	18.0	4.0	6.0	" " " " " " " "
Clark's Breeders' Mash	16.0	4.0	6.0	" " " " " " " "
Clark's Fatner	14.0	4.0	6.0	" " " " " " " "
Warragul Laying Mash	14.0	4.5	4.2	Warragul Egg Circle, Warragul
Warragul Growing Mash	14.7	5.0	5.2	" " " " " " " "
Cowling's Laying Mash	14.0	2.5	7.0	W. Cowling, Market Square, Bendigo
Cowling's Chick Mixture	10.0	1.25	3.0	" " " " " " " "
Cowling's Chick Starter	15.5	3.0	5.0	" " " " " " " "
Cowling's Growing Grain	12.0	1.5	4.0	" " " " " " " "
Barastoc Poultry Pellets W (Layers)	16.0	4.0	7.0	Barastoc Products, 395 Collins-street, Melbourne
Barastoc Chick Pellets	17.0	4.5	7.0	" " " " " " " "
Barastoc Poultry Grower's Pellets A	14.0	4.0	7.0	" " " " " " " "
Barastoc Poultry Pellets W (Growers)	14.0	4.0	7.0	" " " " " " " "
Barastoc Poultry Layers' Pellets	16.0	4.0	7.0	" " " " " " " "
Ward's Chick Meal	10.0	4.0	5.0	H. S. K. Ward Pty. Ltd., 24-38 Spencer-street, Melbourne
Osmond's Codliline for Poultry	19.0	12.0	9.0	Osmond and Sons (Aust.) Pty. Ltd., 35 William-street, Melbourne
Excello Growing Mash	9.0	3.4	7.0	Lyall and Sons Pty. Ltd., 39-51 Leveson-street, North Melbourne
Excello Laying Mash	13.0	4.0	7.0	Clark, King, and Co. Pty. Ltd., 237 Queen-street, Melbourne
Clark's Vitamlik	31.0	6.0	1.0	Process Refiners Pty. Ltd., 55 Hobson's-road, South Kensington
Mercury Poultry Food Concentrate	29.0	5.0	2.0	T. H. A. Lambert Pty. Ltd., 696 High-street, Kew
Lambert's Chicken Starter	17.0	4.0	6.0	" " " " " " " "
Lambert's Laying Mash	17.0	4.0	6.0	" " " " " " " "
Cohana Blended Poultry Food	15.0	2.5	4.5	Cohana Stockfood Co., Shed No. 9, Williamstown Pier
A.B.C. Growing Mash	14.0	4.0	5.3	E. T. Moulden and Son Pty. Ltd., 294 Victoria-street, North Melbourne
A.B.C. Laying Mash	16.0	3.5	7.0	" " " " " " " "
A.H.C. Werribee Mash	11.0	3.5	4.5	" " " " " " " "
Marvel Laying Mash	15.0	2.4	6.0	J. McBeth, 267 Neerlin-road, Carnegie
Marvel Chick Mash	16.0	4.0	6.0	" " " " " " " "
Marvel Growing Mash	16.0	4.0	6.0	" " " " " " " "
Par-Meal Special Laying Mash	15.0	4.25	5.5	Parsons Bros. and Co. Pty. Ltd., 554 Flinders-lane, Melbourne
Parsons' Poultry Mash	16.0	8.0	11.0	" " " " " " " "
Parsons' Special Chick Mash	14.0	4.0	7.0	" " " " " " " "
Cote's Chick Food	13.6	2.0	5.0	Cole's Poultry Farm, Carlsbrook

* Contains 1 per cent. salt.

LIST OF STOCK FOODS AND STOCK LICKS—continued.

Distinguishing Brand Name.	Guaranteed Composition.			Where Obtainable.
	Crude Protein (N x 6.25) Minimum.	Crude Fat. Minimum.	Crude Fibre. Maximum.	
MIXED STOCK FOODS—continued.				
<i>Poultry Foods—continued.</i>				
	%	%	%	
Gem Laying Mash	16.0	4.0	9.0	Burrows Hume Flour Mills, Albury
Gem Chicken Mixture	10.0	2.0	4.0	H. C. Pannifex and Co. Pty. Ltd., 53 Munster-terrace, North Melbourne
Pannifex Poultry Pusher	32.0	7.0	8.0	Victorian Wheatgrowers Corp. Ltd., 17 Queen-street, Melbourne
V.W.C. Growing Mash	13.0	3.75	5.5	" " " " " " " "
V.W.C. Laying Mash	17.0	2.0	2.5	" " " " " " " "
V.W.C. Chick Starter	16.0	2.25	4.0	" " " " " " " "
V.W.C. Kibbled Maize and Wheat	9.25	1.6	3.0	" " " " " " " "
P. and F. Special Chick Mixture	12.0	3.5	6.0	Poultrymen and Farmers Trading Co., 276 Queensberry-street, North Melbourne
P. and F. Competition Laying Mash	18.0	5.0	6.5	" " " " " " " "
P. and F. Growing Mash	14.0	4.0	5.5	" " " " " " " "
P. and F. Competition Laying Pellets	18.0	4.5	7.0	" " " " " " " "
P. and F. Competition Grow Pellets	14.0	4.0	6.0	" " " " " " " "
P. and F. Competition Chick Pellets	10.0	4.0	6.5	" " " " " " " "
Champion Laying Mash	10.0	5.0	7.0	Verona Products, 592 Burwood-road, Auburn
Hutmill Growing Mash	10.0	3.0	7.0	Hutchinson's Finley Flour Milling and Agency Co. Pty. Ltd., Glenroy
Hutmill Laying Mash	17.0	3.0	7.0	" " " " " " " "
Hutmill Chicken Mixture	10.0	2.4	2.0	" " " " " " " "
Bush's Laying Mash	14.9	3.9	7.2	Albert Bush, Williamson-street, Bendigo
Bush's Chick Mash	15.4	3.6	6.9	" " " " " " " "
Evans' Chick Feast	20.0	5.0	5.0	Evans' Grain and Produce Co., Carrier-street, Benalla
J (in shield) Chick Grain	11.0	4.5	5.5	O. W. Jochinke Pty. Ltd., Wimmera-street, Dimboola
Sergeant Dan Laying Pellets	16.0	4.5	7.0	Creamosta Ltd. Sunshine-road, West Footscray
Sergeant Dan Growing Pellets	14.0	4.5	7.0	" " " " " " " "
Sergeant Dan Chick Pellets	10.0	4.5	7.0	" " " " " " " "
V.W.C. Chicken Mash	14.5	4.3	3.6	Victorian Wheatgrowers Corporation Ltd., 17 Queen-street Melbourne
WHEAT AND WHEAT BY-PRODUCTS.				
Lyall's Wheat Meal	9.0	3.0	4.0	Lyall and Sons Pty. Ltd., 39 Leveson-street, North Melbourne
Clark's Wheat Meal	9.0	1.0	3.0	Clark, King and Co. Pty. Ltd., 237 Queen-street, Melbourne
Pratt's Ground Wheat	9.5	1.5	3.5	David Pratt and Sons, Malr-street, Ballarat
Connell's Wheat Polishing No. 1	14.0	4.0	3.5	John Connell and Co. Ltd., 578 Bourke-street, Melbourne
Connell's Wheat Polishing No. 2	13.5	5.0	9.0	" " " " " " " "
Maryborough Crushed Wheat	9.5	2.0	2.5	Maryborough Flour Mills Pty. Ltd., Maryborough
Wangaratta Crushed Wheat	8.5	1.5	2.5	Wangaratta Flour Mills Co. Pty. Ltd., Wangaratta
Water Wheel Ground Wheat	9.5	1.5	2.5	Water Wheel Flour Mills Pty. Ltd., 83 William-street, Melbourne
Darling's Wheat Meal	10.5	2.5	3.5	John Darling and Son, 44 King-street, Melbourne
Garden City Stock Meal	9.6	1.5	2.5	Garden City Flour Mill, Ballarat
Elmpton's Crushed Wheat	8.5	1.5	3.0	W. S. Elmpton and Sons, 395 Collins-street, Melbourne
McLennan's Wheat Meal	8.5	1.5	3.0	McLennan and Co. Pty. Ltd., Mooroopna
Willis' Wheat Stock Feed	9.5	2.0	3.0	Willis Bros., Kyneton
Minifie's Ground Wheat	9.0	1.5	3.0	Jas. Minifie and Co. Pty. Ltd., 422 Collins-street, Melbourne
Stratton's Wheat Meal	9.5	2.0	3.0	Stratton and Co. Pty. Ltd., 68 Lulle-street, Abbotsford
Cowling's Ground Wheat	9.5	2.0	2.5	W. Cowling, Market Square, Bendigo
Noske Crushed Wheat	9.5	2.0	2.5	Noske Flour Mills Pty. Ltd., 108 Queen-street, Melbourne
Schutt and Barrie Stock Meal	9.5	2.0	2.5	Schutt and Barrie Flour Mills Pty. Ltd., Sunshine-road, West Footscray
Thomas' Crushed Wheat	9.5	2.0	2.5	W. C. Thomas and Sons Pty. Ltd., 55 William-street, Melbourne
Hutmill Wheat Meal	9.5	2.0	2.5	Hutchinson's Finley Flour Milling and Agency Co. Pty. Ltd., Glenroy
Gem Stock Meal	9.0	2.0	3.5	Burrows Hume Flour Mills, Albury
Lambert's Wheat Meal	9.5	2.0	2.5	T. H. A. Lambert Pty. Ltd., 696 High-street, Kew
Williams' Rolled Wheat	9.5	2.0	2.5	Henry E. Williams and Sons Pty. Ltd., 9 High-street, Maryborough
Parsons' Wheat Polishings	13.5	3.75	5.5	Parsons Bros. and Co. Pty. Ltd., 554-502 Flinders-lane, Melbourne
Morgrafn Wheat Meal	9.5	1.5	2.5	Norris and Wilkinson, Tinning-street, Brunswick
Williams' Rolled Wheat Meal	9.5	1.5	3.0	Henry E. Williams and Sons Pty. Ltd., Maryborough
Marvel Wheat Meal	9.5	2.0	3.5	J. McBeth, 207 Neerim-road, Carnegie
A.B.C. Wheat Meal	9.0	3.0	4.0	E. T. Moulden and Son Pty. Ltd., 294 Victoria-street, North Melbourne
Grant and Wilson Crushed Wheat	8.5	1.5	2.5	Grant and Wilson, Yarrowonga
Tomlin's Simmie Ground Wheat	9.5	2.0	2.5	Tomlin, Simmie and Co., Bendigo
Lanray Wheat Polishings	10.0	5.0	7.0	Lanray Milling Co. Pty. Ltd., 131 Queen-street, Melbourne
Lanray Wheat Polishings No. 2	9.0	4.5	14.5	" " " " " " " "
Tyner's Wheat Meal	9.5	1.5	2.5	W. Tyner Pty. Ltd., 623 Collins-street, Melbourne
Cohana Wheat Meal	9.5	2.0	2.5	Cohana Stockfood Co., Shed No. 9, Williamstown Pier
Cohana Crushed Wheat	9.5	2.0	2.5	" " " " " " " "
V.W.C. Crushed Wheat	9.5	1.5	3.0	Victorian Wheatgrowers Corp. Ltd., 17 Queen-street, Melbourne
V.W.C. Ground Wheat	9.5	1.5	3.0	" " " " " " " "
P. and F. Wheatmeal	10.0	2.0	3.0	Poultrymen and Farmers Trading Co., 276 Queensberry-street, North Melbourne
Echuca Crushed Wheat	11.0	1.5	2.5	Echuca Flour Mills Pty. Ltd., Echuca
Crushed Wheat	9.5	1.5	2.5	North-Eastern Co-op. Soc. Ltd., Wangaratta
Crushed Wheat	9.5	1.5	3.5	British United Dairies Pty. Ltd., 33-35 King-street, Melbourne
Malcolm's Crushed Wheat	9.5	2.0	2.5	James Malcolm and Co. Pty. Ltd., St. Arnaud
Evans' Crushed Wheat	9.5	1.5	3.0	Evans Grain and Produce Co., Benalla
Bransum Wheat Flakes	10.0	2.0	3.5	R. Mackay and Sons, Spring Vale South
Cromarty No. 1 Rolled Wheat	8.5	1.5	2.5	" " " " " " " "
Polplus Wheat Semolina	9.0	2.0	2.0	" " " " " " " "
Kerang Gristed Wheat	9.5	2.0	2.5	Kerang Flour Milling Co. Pty. Ltd., Kerang
Bush's Crushed Wheat	9.5	1.5	3.0	Albert Bush, Williamson-road, Bendigo
Bush's Ground Wheat	9.5	1.5	3.0	" " " " " " " "

LIST OF STOCK FOODS AND STOCK LICKS—continued.

Distinguishing Brand Name.	Guaranteed Composition.			Where Obtainable.
	Crude Protein (N x 6.25). Minimum.	Crude Fat. Mini- mum.	Crude Fibre. Maxi- mum.	
BRAN AND POLLARD.	%	%	%	
The following firms have registered distinguishing brand names for Bran and Pollard:—				
T. Brunton and Co. Pty. Ltd.	531 Collins-street, Melbourne
Burley Flour Mills Pty. Ltd.	376 Swan-street, Burley
Darling (John) and Son	44 King-street, Melbourne
Echuca Flour Mills Pty. Ltd.	Echuca
Garden City Flour Mill	Trench-street, Ballarat
Grant and Wilson	McNally-street, Yarrowonga
Kimpton (W. S.) and Sons	395 Collins-street, Melbourne
Maryborough Flour Mills Pty. Ltd.	Maryborough
McLennan and Co. Pty. Ltd.	Mooroonya
Minife (James) and Co. Pty. Ltd.	422 Collins-street, Melbourne
Noske Flour Mills Pty. Ltd.	108 Queen-street, Melbourne
Schutt and Barrie Flour Mills Pty. Ltd.	Sunshine-road, West Footscray
Silver Lake Flour Mill Pty. Ltd.	Sale
Smith (W. and P.)	35 Cusack-street, Wangaratta
Stratton and Co. Pty. Ltd.	68 Lulle-street, Abbotsford
Swan Milling Co.	Swan Hill and 1 Bent-street, Northcote
Sunraysia Flour Mills Pty. Ltd.	Mildura
Thomas (W. C.) and Sons Pty. Ltd.	55 William-street, Melbourne
Tomlins, Simmie and Co.	87 Charleston-road, Bendigo
Wangaratta Flour Mills Co. Pty. Ltd.	Wangaratta
Wills Bros.	Kyneton
Wimmera Flour Mill Co. Pty. Ltd.	Stawell
Water Wheel Flour Mills Pty. Ltd.	83 William-street, Melbourne
Wise Bros. Pty. Ltd.	530 Collins-street, Melbourne
Howard Jockett and Co. Pty. Ltd.	534 Bridge-road, Richmond
Hudson and Co. Pty. Ltd. (Bran only)	Harcourt-parade, Richmond
Hutchinson's Finley Flour Milling and Agency Co. Pty. Ltd.	Glenroy
Hurrows Hume Flour Mills	Albury
Corowa Milling Co. Ltd.	Corowa
Elmore Flour Mills Pty. Ltd.	Elmore
James Malcolm and Co. Pty. Ltd.	St. Arnaud
Kerang Flour Milling Co. Pty. Ltd.	Kerang
† The 1949 Chemical Standard for Bran is ..	14.0	2.5	10.0	
‡ The 1949 Chemical Standard for Pollard is ..	14.0	3.0	6.25	
OAT PRODUCTS.				
Parsons' No. 1 Oat Branling ..	10.0	6.75	16.0	Parsons Bros. and Co. Pty. Ltd., 554-562 Flinders- lane, Melbourne
Parsons' No. 2 Oat Branling ..	7.5	5.75	15.25	Robert Harper and Co. Ltd., 300 Flinders-lane, Melbourne
Harper's Star Oat Branling ..	8.0	6.5	15.0	H. S. K. Ward Pty. Ltd., 24-38 Spencer-street, Melbourne
Ward's Oat Branling ..	6.0	4.0	25.0	John Connell and Co. Ltd., 578 Bourke-street, Melbourne
Connell's Oat Branling ..	8.0	5.5	24.0	J. F. McKenzie and Co. Pty. Ltd., 192 Arden-street, North Melbourne
McKenzie's Oat Branling ..	7.0	4.0	20.0	Parsons Bros. and Co. Pty. Ltd., 554-562 Flinders- lane, Melbourne
Parsons' No. 2 Oat Screenings ..	8.5	5.5	13.25	John Connell and Co. Ltd., 578 Bourke-street, Melbourne
Parsons' No. 3 Oat Screenings ..	7.0	5.0	21.25	Lyall and Sons Pty. Ltd., 39 Leveson-street, North Melbourne
Connell's Oat Pollard ..	11.8	9.0	2.0	J. F. McKenzie and Co. Pty. Ltd., 192 Arden-street, North Melbourne
Jyall's Oat Pollard ..	10.0	7.0	7.0	T. B. Moulden and Sons (A/asia) Ltd., 84 William- street, Melbourne
McKenzie's Oat Pollard ..	10.0	8.0	5.0	" " " " " " "
T.B. and S. Oat Screenings ..	9.0	5.0	15.0	" " " " " " "
T.B. and S. Oat Pollard ..	13.0	7.0	2.0	Lanray Milling Co. Pty. Ltd., 131 Queen-street, Melbourne
T.B. and S. Oat Branling ..	10.0	5.0	15.0	" " " " " " "
Lanray No. 1 Oat Branling ..	10.0	6.75	16.0	" " " " " " "
Lanray No. 2 Oat Branling ..	7.5	3.0	25.0	Cohana Stockfood Co., Shed No. 9, Williamstown Pier
Cohana Crushed Oats ..	10.0	4.0	7.0	Poultrymen and Farmers Trading Co., 276 Queensberry-street, North Melbourne
Cohana Ground Oats ..	10.0	4.0	7.0	E. T. Moulden and Son Pty. Ltd., 294 Victoria-street, North Melbourne
P. and F. Oaten Meal ..	10.0	6.0	3.5	Garden City Flour Mill, Ballarat " "
A.B.C. Oat Branling ..	8.0	4.0	25.0	North-Eastern Co-op. Soc. Ltd., Wangaratta
A.B.C. Oat Pollard No. 2 ..	10.0	8.0	5.0	British United Dairies Pty. Ltd., 33-35 King-street, Melbourne
Garden City Crushed Oats ..	10.0	6.5	11.5	Echuca Flour Mills Pty. Ltd., Echuca
Crushed Oats ..	8.0	3.0	3.5	James Malcolm and Co. Pty. Ltd., St. Arnaud
Crushed Oats ..	10.0	4.5	11.5	
Echuca Crushed Oats ..	9.0	4.5	18.0	
Malcolm's Crushed Oats ..	7.5	4.0	16.0	
RYE PRODUCT.				
P. and F. Rye Meal ..	9.5	3.5	4.0	Poultrymen and Farmers Trading Co., 276 Queensberry-street, North Melbourne
BARLEY PRODUCTS.				
Harper's Star Barley Meal ..	12.5	5.5	7.0	Robert Harper and Co. Ltd., 300 Flinders-lane, Melbourne
Ward's Barley Meal ..	10.0	4.0	10.0	H. S. K. Ward Pty. Ltd., 24-38 Spencer-street, Melbourne
Lyall's Barley Meal ..	10.0	2.0	5.0	Lyall and Sons Pty. Ltd., 39 Leveson-street, North Melbourne
Connell's Barley Meal ..	10.4	4.5	7.0	John Connell and Co. Ltd., 578 Bourke-street, Melbourne
A.B.C. Barley Meal ..	10.0	4.0	10.0	E. T. Moulden and Son Pty. Ltd., 294 Victoria- street, North Melbourne
Lanray Barley Meal ..	9.0	2.5	20.0	Lanray Milling Co. Pty. Ltd., 131 Queen-street, Melbourne
Pratt's Ground Barley ..	7.0	1.0	7.0	David Pratt and Sons, Mair-street, Ballarat
Connell's Barley Branling ..	10.4	6.0	20.0	John Connell and Co. Ltd., 578 Bourke-street, Melbourne

LIST OF STOCK FOODS AND STOCK LICKS—continued.

Distinguishing Brand Name.	Guaranteed Composition.			Where Obtainable.
	Crude Protein (N x 6.25). Minimum.	Crude Fat. Minimum.	Crude Fibre. Maximum.	
BARLEY PRODUCTS—continued.				
Harper's Star Barley Bran	10.0	5.0	15.0	Robert Harper and Co. Ltd., 390 Flinders-lane, Melbourne
Parsons' Barley and Oat Pollard	11.0	5.5	10.0	Parsons Bros. and Co. Pty. Ltd., 554-562 Flinders-lane, Melbourne
Lyall's Barley and Oat Meal	10.0	4.0	7.0	Lyall and Sons Pty. Ltd., 39 Leveson-street, North Melbourne
McKenzie's Barley Pollard	12.0	3.0	20.0	J. F. McKenzie and Co. Pty. Ltd., 192 Arden-street, North Melbourne
Parsons' Barley Meal	14.0	6.0	9.0	Parsons Bros. and Co. Pty. Ltd., 554-562 Flinders-lane, Melbourne
Cohana Barley Meal	10.0	4.0	7.0	Cohana Stockfood Co., Shed No. 9, Williamstown Pier
P. and F. Barley Meal	10.0	3.0	5.0	Poultrymen and Farmers Trading Co., 276 Queensberry-street, North Melbourne
Kelric No. 1 (Dried Distillers' Grains)	27.0	9.0	11.0	K.B. Stock Food Co. Pty. Ltd., 48 Wellington-street, Collingwood
Kelric No. 2 (Dried Brewers' Grains)	18.0	4.0	17.0	
A.B.C. Barley and Oat Pollard	11.0	5.5	10.0	E. T. Moulden and Son Pty. Ltd., 294 Victoria-street, North Melbourne
RICE PRODUCTS.				
Harper's Star White Rice Meal	9.0	12.5	5.0	Robert Harper and Co. Ltd., 390 Flinders-lane, Melbourne
Harper's Star Brown Rice Meal	10.0	16.0	7.5	
Parsons' Rice Meal	10.0	19.0	9.5	Parsons Bros. and Co. Pty. Ltd., 554-562 Flinders-lane, Melbourne
Harper's Rice Bran	6.0	7.0	20.0	Robert Harper and Co. Ltd., 390 Flinders-lane, Melbourne
McKenzie's Rice Pollard	10.0	15.0	8.0	J. F. McKenzie and Co. Pty. Ltd., 192 Arden-street, North Melbourne
A.B.C. Rice Bran	5.0	6.0	40.0	E. T. Moulden and Son Pty. Ltd., 294 Victoria-street, North Melbourne
A.B.C. Rice Pollard	10.0	15.0	8.0	" " " " " "
MAIZE PRODUCTS.				
Polly Gluten Feed	20.0	3.0	9.0	Maize Products Pty. Ltd., corner Parker and Maribyrnong streets, Footscray
Maize Oil Meal	16.0	12.0	10.0	
Ward's Maize Meal	7.0	3.0	4.0	H. S. K. Ward Pty. Ltd., 24-38 Spencer-street, Melbourne
Lyall's Maize Meal	9.0	3.0	2.0	Lyall and Sons Pty. Ltd., 39 Leveson-street, North Melbourne
Clark's Maize Meal	9.0	3.0	3.0	Clark, King and Co. Pty. Ltd., 237 Queen-street, Melbourne
Pratt's Ground Maize	7.0	2.0	3.5	David Pratt and Sons, Malr-street, Ballarat
Parsons' Wet Maize Bran	3.0	1.0	2.0	Parsons Bros. and Co. Pty. Ltd., 554-562 Flinders-lane, Melbourne
A.B.C. Maize Meal	7.0	3.0	4.0	E. T. Moulden and Son Pty. Ltd., 294 Victoria-street, North Melbourne
Morghain Maize Meal	9.0	3.0	3.0	Norris and Wilkinson, Tinning-street, Brunswick
V.W.C. Maize Meal	9.0	3.0	2.0	Victorian Wheatgrowers Corp. Ltd., 17 Queen-street, Melbourne
Marvel Maize Meal	8.0	3.0	4.0	J. McBeth, 207 Neerim-road, Carnegie
P. and F. Maize Meal	9.0	4.0	3.0	Poultrymen and Farmers Trading Co., 276 Queensberry-street, North Melbourne
Creamo Maize Meal	9.0	3.0	2.0	R. Mackay and Sons, Spring Vale South
PEA PRODUCTS.				
Parsons' Pea Meal	10.0	1.5	18.75	Parsons Bros. and Co. Pty. Ltd., 554-562 Flinders-lane, Melbourne
Ward's Pea Meal	14.0	1.0	18.0	H. S. K. Ward Pty. Ltd., 24-38 Spencer-street, Melbourne
Harper's Split Pea Screenings	9.0	0.75	22.0	Robert Harper and Co. Ltd., 390 Flinders-lane, Melbourne
Parsons' Pea Screenings	10.25	1.0	6.0	Parsons Bros. and Co. Pty. Ltd., 554-562 Flinders-lane, Melbourne
McKenzie's Pea Pollard	20.0	1.0	10.0	J. F. McKenzie and Co. Pty. Ltd., 192 Arden-street, North Melbourne
A.B.C. Pea Meal	20.0	1.0	10.0	E. T. Moulden and Son Pty. Ltd., 294 Victoria-street, North Melbourne
P. and F. Pea Meal	20.0	1.0	6.0	Poultrymen and Farmers Trading Co., 276 Queensberry-street, North Melbourne
HULLS.				
Parsons' Barley Hulls	2.5	0.6	39.75	Parsons Bros. and Co. Pty. Ltd., 554-562 Flinders-lane, Melbourne
Connell's Barley Dust	5.0	0.25	18.0	John Connell and Co. Ltd., 578 Bourke-street, Melbourne
Ward's Barley Hulls	2.0	0.8	32.0	H. S. K. Ward Pty. Ltd., 24-38 Spencer-street, Melbourne
McKenzie's Pea Hulls	6.0	0.5	40.0	J. F. McKenzie and Co. Pty. Ltd., 192 Arden-street, North Melbourne
Parsons' Pea Hulls	3.5	0.4	46.25	Parsons Bros. and Co. Pty. Ltd., 554-562 Flinders-lane, Melbourne
Ward's Pea Hulls	5.0	0.25	40.0	H. S. K. Ward Pty. Ltd., 24-38 Spencer-street, Melbourne
Parsons' Oat Hulls (A)	1.25	0.4	40.75	Parsons Bros. and Co. Pty. Ltd., 554-562 Flinders-lane, Melbourne
Parsons' Oat Hulls (B)	4.25	3.0	30.0	" " " " " "
Parsons' Oat Hulls (C)	5.0	1.25	34.0	" " " " " "
Ward's Oat Hulls	1.5	0.7	35.0	H. S. K. Ward Pty. Ltd., 24-38 Spencer-street, Melbourne
Connell's Oat Hulls	0.5	0.5	35.0	John Connell and Co. Ltd., 578 Bourke-street, Melbourne
Harper's Oat Hulls	1.0	0.75	35.0	Robert Harper and Co. Ltd., 390 Flinders-lane, Melbourne
McKenzie's Oat Hulls	1.5	1.0	35.0	J. F. McKenzie and Co. Pty. Ltd., 192 Arden-street, North Melbourne
T.B. and S. Oat Hulls	1.5	0.4	40.0	T. Borthwick and Sons (Asia) Ltd., 84 William-street, Melbourne
Lanray Oat Hulls	1.25	0.4	40.75	Lanray Milling Co. Pty. Ltd., 131 Queen-street, Melbourne
Lanray Barley Hulls	2.5	0.8	40.0	" " " " " "
A.B.C. Oat Hulls	1.5	0.7	35.0	E. T. Moulden and Son Pty. Ltd., 294 Victoria-street, North Melbourne

LIST OF STOCK FOODS AND STOCK LICKS—continued.

Distinguishing Brand Name.	Guaranteed Composition.			Where Obtainable.
	Crude Protein (N x 6.25) Minimum.	Crude Fat. Minimum.	Crude Fibre. Maximum.	
MISCELLANEOUS.				
Lucerne Meal	13.0	3.0	25.0	Lyall and Sons Pty. Ltd., 39 Leveson-street, North Melbourne
Lupol	10.0	1.0	35.0	E. C. Robertson Pty. Ltd., 527 Collins-street, Melbourne
Biscuit Sweepings	2.0	2.0	2.0	Swallow and Ariell Ltd., 60 Stokes-street, Port Melbourne
Bakehouse Sweepings	2.0	2.0	2.0	Victorian Wheatgrowers Corp. Ltd., 17 Queen-street, Melbourne
V.W.C. Milo Meal	7.0	2.6	1.8	Flax Production Committee, 440 Little Collins-street, Melbourne
F.P.C. Flax Meal	16.0	14.0	15.0	" " " " " " " "
F.P.C. Crushed Flax Chaff	11.0	0.0	28.0	" " " " " " " "

VITAMIN OILS.

Distinguishing Brand Name.	Guaranteed Composition. (In International Units per gram.)		Where Obtainable.
	Vitamin A. (Minimum.)	Vitamin D. (Minimum.)	
Sol-Vit-Ax Cod Liver Oil.	500	50	G. P. Embleton and Co. Pty. Ltd., 208 Little Lonsdale-street, Melbourne
Unifod Double Vitaminised Blended Feeding Oil	2,000	200	Atlantic Union Oil Co. Ltd., 393 Collins-street, Melbourne
Vetemul Blue Label Vitaminized Emulsion	5,000	Nil	Nicholas Pty. Ltd., 37 Swanston-street, Melbourne
Vetemul Green Label Vitaminized Emulsion	5,000	500	" " " " " " " "
Vetemul Brown Label Vitaminized Emulsion	1,000	100	" " " " " " " "
Apsolene 2,500	2,500	Nil	Australian Packers' Corp. Pty. Ltd., 414 Collins-street, Melbourne
Apsolene	5,000	Nil	" " " " " " " "
Apsolene 2,500 A.D.	2,500	250	" " " " " " " "
Apsolene A.D.	5,000	500	" " " " " " " "
Ocean Gold	2,500	Nil	Clark, King, and Co. Pty. Ltd., 237 Queen-street, Melbourne
Deaol	1,000	400	Australian Packers' Corp. Pty. Ltd., 414 Collins-street, Melbourne
Seaol	1,000	100	" " " " " " " "
Ava "A" Vitaminised Oil Emulsion	2,500	Nil	A. A. Emulsion Co. Pty. Ltd., 55 Hobson's-road, South Kensington
Ava "A and D," Vitaminised Oil Emulsion	2,500	250	W. J. Cartledge and Co., 280 Brunswick-street, Fitzroy
Iseo Veterinary Cod Liver Oil	800	100	Tally Ho Products, 29 Courtney-street, North Melbourne
Tallyvite "A"	5,000	Nil	" " " " " " " "
Tallyvite "A and D,"	5,000	500	" " " " " " " "

STOCK LICKS.

Distinguishing Brand Name.	Guaranteed Composition.							Where Obtainable.
	Salt.	Phosphoric Acid.	Lime.	Magnesia.	Iron.	Sulphur.	Iodine.	
STOCK LICKS.								
<i>Common Salt.</i>								
Hart's Roklik	100.0	Hart and Co. Pty. Ltd., 38 Clarendon-street, South Melbourne
Lepp Salt Lick	100.0	R. Lohn and Co. Pty. Ltd., 44-54 Spencer-street, Melbourne
Ram Salt Lick	100.0	Chestham Salt Pty. Ltd., 71 Little Malop-street, Geelong
Ramlic	97.0	0.5	3.0	Trace	Hart and Co. Pty. Ltd., 38 Clarendon-street, South Melbourne
Hart's Iodised Block Lick	99.0	" " " " " " " "
Hart's Sulphurised Block Lick	98.0	2.0	..	" " " " " " " "
<i>Bone Meal, &c.</i>								
Apex Sterilized Bone Meal	24.0	28.0	North-Eastern Bone Products, Wangaratta
Cockbill's Bone Meal	21.76	27.6	J. Cockbill, Footscray-road, Footscray
Tricalos Sterilized Bone Flour	30.0	40.0	Glues and By-Products Pty. Ltd., 86 King-street, Melbourne
Cockbill's Bone Grit	20.0	25.27	J. Cockbill, Footscray-road, Footscray
Pannifex Bone Meal	22.0	26.0	H. C. Pannifex and Co. Pty. Ltd., 53-57 Munster-terrace, North Melbourne
D.B.G. Bone Meal	28.0	36.0	W. Angliss and Co. (Aust.) Pty. Ltd., Lynch-street, Footscray
Siekle in Diamond Dicalcic Phosphate	37.5	29.6	Commonwealth Fertilizers and Chemicals Ltd., 65 William-street, Melbourne
MIXED STOCK LICKS.								
<i>Non Salt.</i>								
Cobaltised Concentrated Vic-Lic †	24.0	29.9	..	5.8	..	Trace	Wilcox, Moffin Ltd., 34 King-street, Melbourne
Vic-Lic D Concentrated Sheep Lick	24.0	29.9	..	2.0	..	Trace	" " " " " " " "
Vic-Lic G Concentrated Sheep Lick	24.0	29.0	..	5.8	..	Trace	" " " " " " " "

† Contains cobalt and copper.

LIST OF STOCK FOODS AND STOCK LICKS—continued.

Distinguishing Brand Name.	Guaranteed Composition.							Where Obtainable.
	Salt.	Phos- phoric Acid.	Lime.	Mag- nesia.	Iron.	Sulphur.	Iodine.	
	(Max.)	(Min.)	(Min.)	(Min.)	(Min.)	(Min.)	(Min.)	
MIXED STOCK LICKS— continued.								
<i>Non-Salt—continued.</i>								
Vita-Lick Concentrated D	23.5	30.0	..	1.3	2.0	Trace	Goldsbrough, Mort, and Co. Ltd., 526 Bourke-street, Melbourne
Vita-Lick Concentrated G	23.5	31.0	..	3.5	4.0	Trace	" " " "
Vita-Lick Cattle Concentrated G	..	25.0	32.5	..	4.7	1.15	Trace	" " " "
Vita-Lick Cobaltised Concentrated G*	..	23.5	31.0	..	3.5	4.0	Trace	" " " "
Vita-Lick Cattle Concentrated D	..	21.2	20.0	..	3.4	0.4	Trace	" " " "
Vita-Lick Cobaltised Concentrated D†	..	23.5	30.0	..	1.3	2.0	Trace	" " " "
Vetsolick Mineral Concentrate	..	11.0	14.0	0.7	1.5	10.6	Trace	A. H. McDonald, 627 Bridge-road, Richmond
Eureka Poultry Minerals	2.1	4.4	0.1	0.1	0.25	Trace	Eureka Mineral Poultry Foods, 14 Chesterville-road, Cheltenham
Rawleigh's Poultry Powder†	..	8.9	33.0	..	0.4	4.0	Trace	The W. T. Rawleigh Co. Ltd., 60 Dawson-street, Brunswick
<i>Low Salt.</i>								
Allkon Concentrate ..	8.0	12.0	30.0	..	1.0	..	Trace	Allkon Pty. Ltd., 36 Clarendon- street, South Melbourne
Vic-Lic Concentrated Cattle Lick	5.5	23.0	20.0	..	2.9	..	Trace	Wilcox, Mofflin Ltd., 34 King- street, Melbourne
Immunolite Concentrate ..	8.0	12.0	30.0	..	1.0	..	Trace	Hart and Co. Pty. Ltd., 38 Clarendon-street, South Mel- bourne
<i>Medium Salt.</i>								
Rudduck's Improved Mineral Lick	22.2	11.3	20.3	0.6	0.6	2.4	Trace	Rudduck and Co. Pty. Ltd., 556 Lonsdale-street, Melbourne
Rawleigh's Mineralized Supple- ment	15.0	7.1	25.2	..	1.0	3.6	Trace	The W. T. Rawleigh Co. Ltd., 60 Dawson-street, Brunswick
<i>High Salt.</i>								
Vetamac Medicated ..	53.0	5.7	7.5	0.1	0.7	4.0	Trace	A. H. McDonald, 627 Bridge- road, Richmond
Hart's Block Lick ..	91.0	1.0	3.0	Hart and Co. Pty. Ltd., 38 Clarendon-street, South Mel- bourne
Salvita No. 1 ..	90.0	1.8	2.5	0.2	0.8	0.4	Trace	Cheatham Salt Pty. Ltd., 71 Little Malop-street, Geelong
Salvita No. 2 ..	70.0	7.1	8.8	0.2	0.8	4.0	Trace	" " " "
Hart's Cobalt Block Lick† ..	91.0	1.0	3.0	Hart " and Co. Pty. Ltd., 38 Clarendon-street, South Mel- bourne
<i>Lime Licks.</i>								
Allkon Organic Lime Com- pound	7.0	Allkon Pty. Ltd., 36 Clarendon- street, South Melbourne
Hart's Immunol Organic Lime Compound	7.0	Hart and Co. Pty. Ltd., 38 Clarendon-street, South Mel- bourne
Hart's Immunol Special Organic Lime Compound	7.0	" " " "
Allkon Special Organic Lime Compound	7.0	Allkon Pty. Ltd., 36 Clarendon- street, South Melbourne
Fargher's Calcium Lick	4.5	65.0	W. J. Fargher, 610 Ligar-street, Ballarat

* Contains trace of cobalt.
† Contains cobalt and copper.

W. B. JEWELL, M.Sc.
Chemist for Agriculture.

Melbourne, 7th April, 1949.

STATE RIVERS AND WATER SUPPLY COMMISSION.
CONSENT TO SALE OF LAND.

HIS Excellency the Lieutenant-Governor of the State of Victoria, by and with the advice of the Executive Council thereof, by Order made on the 3rd day of May, 1949, under the provisions of the Water Acts, doth hereby consent to the sale of an area of 1 acre 3 roods 23 perches, more or less, being part of Crown allotment 28, section 6, Parish of Faraday, County of Talbot, being part of the land described in memorial of conveyance, No. 114, book 303, which land was purchased by or is vested in the Commission under the provisions of the said Acts.

A. MAHLSTEDT,
Clerk of the Executive Council.

At the Executive Council Chamber,
Melbourne, 3rd May, 1949.

No. 332.—4377/49.—2

DEPARTMENT OF LAW.—ATTORNEY-GENERAL.
Business Names Act 1928.

CONSENT TO USE OF WORD "CROWN."

HIS Excellency the Lieutenant-Governor of the State of Victoria, by and with the advice of the Executive Council thereof, doth by Order made on the 3rd day of May, 1949, hereby consent, in terms of section 21 of the Business Names Act 1928, to the use of the word "Crown" in the name of the firm to be known as "Crown Separator Co.", and which it is desired shall be registered in that name.

A. MAHLSTEDT,
Clerk of the Executive Council.

At the Executive Council Chamber,
Melbourne, 3rd May, 1949.

Motor Car (Third-party Insurance) Act 1939.—Section 6.
APPROVAL OF AUTHORIZED INSURERS.

I, WILLIAM WATT LEGGATT, the responsible Minister of the Crown for the time being administering the *Motor Car (Third-party Insurance) Act 1939*, hereby grant approval to

T. P. CLARK & COMPANY PROPRIETARY LIMITED (LLOYD'S, LONDON)

and

EDWARD LUMLEY AND SONS (VICTORIA) PROPRIETARY LIMITED (LLOYD'S, LONDON)

as authorized insurers for the purposes of Part I. of the said Act, from and inclusive of the eleventh day of May, 1949, such approval to take the place of the approval previously granted to T. P. Clark and Company (Transport and General Insurance Company Limited), and Edward Lumley and Sons (Vic.) Pty. Ltd., respectively.

W. WATT LEGGATT,
Chief Secretary.

Chief Secretary's Office,
Melbourne, 10th May, 1949.

4 GEORGE VI. No. 4755, SECTION 6.

I HEREBY give notice that on the 29th April, 1949, I filed elections to administer the following deceased persons' estates, in accordance with section 6 of the *Public Trustee Act 1940*:—

CAIRNEY, JAMES, late of 65 Merrin-crescent, Wonthaggi, miner, died 24th October, 1948, intestate.

GRANT, ETHEL EMILY, late of 115 Kambrook-road, Caulfield, married woman, died 27th February, 1949, intestate.

LENNIE, JOHN, late of 4 Chessel-street, South Melbourne, retired ship's docker, died 2nd March, 1949, intestate.

*MARREN, HELEN, late of Studley Park-road, Kew, spinster, died 1st February, 1949.

MAY, JOSEPH, late of 104 King William-street, Fitzroy, pensioner, died 24th October, 1948, intestate.

O'SHANNESY, CATHERINE AGNES, late of 3 Ardrie-road, East Malvern, spinster, died 23rd February, 1941, intestate.

PAGE, AGNES REEKIE DAILLY, late of 14 Merton-street, Albert Park, married woman, died 11th May, 1929, intestate.

PALMER, HARRY CHARLES CLARENCE, late of 102 Ascot-street, Ballarat, labourer, died 4th February, 1949, intestate.

* According to the provisions of the will.

C. J. GARDNER,
Public Trustee.

412 Collins-street, Melbourne, C.1, 4th May, 1949.

NOTICE.

ADMINISTRATION of the estate of each of the under-mentioned deceased persons has been granted to me, and creditors, next of kin, and all others having claims against the estate of any of the persons so mentioned are required to send particulars of their claims to the Public Trustee, No. 412 Collins-street, Melbourne, on or before the 13th July, 1949, or they will be excluded from the distribution of the estate when the assets are being distributed:—

CAIRNEY, JAMES, late of 65 Merrin-crescent, Wonthaggi, miner, died 24th October, 1948, intestate.

GRANT, ETHEL EMILY, late of 115 Kambrook-road, Caulfield, married woman, died 27th February, 1949, intestate.

LENNIE, JOHN, late of 4 Chessel-street, South Melbourne, retired ship's docker, died 2nd March, 1949, intestate.

*MARREN, HELEN, late of Studley Park-road, Kew, spinster, died 1st February, 1949.

MAY, JOSEPH, late of 104 King William-street, Fitzroy, pensioner, died 24th October, 1948, intestate.

†O'BRIEN, MARTHA THERESA, also known as Martha Teresa O'Brien, formerly of 159 Morris-street, Sunshine, but late of 95 Montague-street, Montague, home duties, died 13th February, 1949.

O'SHANNESY, CATHERINE AGNES, late of 3 Ardrie-road, East Malvern, spinster, died 23rd February, 1941, intestate.

PAGE, AGNES REEKIE DAILLY, late of 14 Merton-street, Albert Park, married woman, died 11th May, 1929, intestate.

PALMER, HARRY CHARLES CLARENCE, late of 102 Ascot-street, Ballarat, labourer, died 4th February, 1949, intestate.

* According to the provisions of the will.

† With the will annexed.

C. J. GARDNER,
Public Trustee.

Melbourne, 4th May, 1949.

Farmers' Debts Adjustment Act 1935.

ISSUE OF STAY ORDER.

NOTIFICATION is hereby given that a Stay Order has been issued to the under-mentioned person, such Stay Order to take effect on and from 4th May, 1949.

No.; Name; Address.

4437; Eagle, Eliza Victoria, Walpeup.

W. J. EVANS, Secretary,
Farmers' Debts Adjustment Board.

10th May, 1949.

SUMMONING OFFICERS.

I HEREBY appoint the under-mentioned persons, under section 31 of the *Education Act 1928*, to summon parents within the State of Victoria:—

Senior Constable ALBERT EDGAR HOPE, No. 9030.
Senior Constable JOHN VINCENT SHEEHAN, No. 9062.
Senior Constable ALFRED J. FELMINGHAM, No. 7548.

R. W. TOVELL,
Minister of Public Instruction.

29th April, 1949.

CONTRACTS ACCEPTED.—(Series 1948-49.)

VICTORIAN RAILWAYS.

132. Locomotive thermic syphons, at £693 13s 4d. per set (Contract 57045).—Knox, Schlapp Pty. Ltd. 133. Sewerage, Departmental residences, Dimboola, for £660 (Contract 57405).—John R. Ross. 134. Mild steel girders, bracings and bearings, at rates (Contract 57419).—Vickers Ruwolt Pty. Ltd. 135. Welding plant and equipment, at rates (Contract 57581).—The Lincoln Electric Co. (Aust.) Pty. Ltd. 136. Light furnace oil for £7 13s. 9d. per ton (Contract 57594).—The Commonwealth Oil Refineries Ltd. 137. Filling between Drouin and Warragul, at 7s. 9d. per cubic yard (Contract 57598).—Kennedy Haulage Co. 138. Steel wire rope, at rates (Contract 57584).—The Australian Wire Rope Works Pty. Ltd.

By order of the Victorian Railways Commissioners,
BURT KELLY, Secretary. 6.5.49.

PUBLIC WORKS.

2956. (2) Porepunkah, State School No. 1144, renovations, £316 5s.—T. E. McGeehan.

2957. (1) Port Melbourne, Emergency Housing, installation of new hot-water circulating heater, £103.—J. W. Brown Pty. Ltd.

2958. (1) Port Fairy, Court House, new tile roof, repairs, &c., and painting, £520.—V. and E. Turland.

2959. (3) Prahran, State School No. 3774, renovations, Deaf and Dumb Institute.—£692 18s.—E. E. Thomas.

2960. (1) Preston West, State School No. 3885, external renovations, £998.—E. J. Lewis.

2961. (1) Quambatook, State School No. 2443, renovations, &c., at residence, £747.—A. T. Power.

2962. (1) Quarry Hill, State School No. 1165, provision of cupboards, repairs and painting, &c., £1,130 10s. 6d.—L. G. Chew.

2963. (1) Queenscliff, Crows Nest Camp, alterations, &c., £535 7s. 6d.—J. Nankervis.

2964. (1) Redan, State School No. 1289, renovations, additional hand basins, and hat and coat pegs, £747 15s.—A. J. Curnow.

2965. (3) Richmond, Girls' School, renovations, £308.—T. H. Pennant.

2966. (4) Richmond, Technical School, supply and installation of electric hot-water services to new workshops, £310.—H. F. Hugo.

2967. (1) Ripponlea, State School No. 4087, provision of sleep-out, residence, £179.—F. H. Smith.

2968. (1) Royal Park, Mental Hospital, supply and installation of stainless-steel steam-heated pans for main kitchen, £790.—M. F. Ahearn and Co.

2969. (5) Royal Park, Mental Hospital, new fencing, £321.—F. T. Pulling.

2970. (2) Rutherglen, Research Station, erection of new timber residence for research officer, £2,900.—T. S. Carson.

2971. (3) Royal Park, Zoological Gardens, supply and installation of refrigeration equipment, £717.—Quirk's All-Australian Refrigerators Pty. Ltd.

2972. (1) St. Arnaud, Court House, renovations, £117 10s.—C. A. Baker.

2973. (3) Sandringham, Police Station, erection of new premises, £7,875.—C. R. Jennings.

2974. (5) South Melbourne, McRobertson Girls High School, external repairs and painting of steel windows and doors, £867.—R. Bryant.

2975. (3) South Yarra, Kiosk, Botanic Gardens, supply and installation, approximately 175 yards underground cable, £285 8s. 3d.—H. W. Templeton.

2976. (2) Spring Gully, State School No. 3505, provision of display boards and internal painting, £131 2s. 6d.—T. Rutherford.

2977. (1) Springvale, Crematorium, sewerage, sanitary plumbing, water service for toilet blocks, £295 10s.—W. H. Young.

2978. (3) South Melbourne, J. H. Boyd Domestic College, repairs and renewals to roof timbers, &c., £165.—W. H. Hooker.

2979. (4) South Yarra, Melbourne Boys' High School, renewal of rain water heads and down pipes, £659 15s. 6d.—T. J. Black.

2980. (2) Stawell, Technical School, supply and installation of two (2) hot-water services to teachers' residence, £190.—The Gas Supply Co. Ltd.

2981. (1) Stuart Hill, State School No. 1024, repairs to teacher's residence, £135 5s.—C. S. Astbury.

2982. (1) Sunbury, Mental Hospital, renewal of interior lining of copper-jacketed pans, £2,882 16s. 6d.—M. F. Ahearn and Co.

2983. (1) Sunbury, Mental Hospital, provision of stair leading screen and partition to bathroom, £163 10s.—R. L. Philip.

2984. (3) Sunshine, Technical School, plastering and covering partitions, £124.—F. T. Pulling.

2985. (1) Swifts Creek, Police Station, supply and erect new windmill, tanks, &c., £148 5s.—M. Farquhar.

2986. (2) Sydenham, State School No. 3559, repairs, &c., £110 10s.—E. R. J. McNamara.

2987. (1) Tatura, Horticultural Research Station, provision of stable building and storeroom, £3,475 14s.—H. McNamara.

2988. (1) Tatura, Police Station, erection of brick police station and quarters, £3,480.—J. Wheeler.

2989. (1) Terang, Court House, renewal of verandah floor, internal and external painting, &c., £180 6s.—Kelly and Dunne.

2990. (2) The Lake, State School No. 3581, supply black-board, display boards, and cupboards, £103.—C. A. McKinnon.

2991. (1) Thornbury, State School No. 3889, concreting two (2) shelter sheds, £130.—Alex. Fairweather.

2992. (3) Thorpdale, State School No. 2966, renovations, £369.—D. Maher.

2993. (3) Upwey, State School No. 4530, improvement of water service, £204 14s. 6d.—T. J. Black.

2994. (2) Warracknabeal, District Hospital, Nurses' Home, electrical installation, £467 10s.—J. L. Howard Pty. Ltd.

2995. (1) Weerite, State School No. 3383, renovations, £109.—P. E. Hutchings.

2996. (1) Werribee, State School No. 649, minor repairs, painting, school and residence, £567.—D. Maher.

2997. (2) West Melbourne, Police Station, repairs to roof, £145.—Griffiths Bros.

2998. (2) Williamstown, Girls' School, provision of black-boards, £167 4s.—F. H. Smith.

2999. (1) Willung, State School No. 2262, renovations, £231.—D. Maher.

3000. (2) Winton, State School No. 1870, additions and repairs to residence and school, £296 10s.—H. L. Hobbs.

3001. (2) Woorinen, State School No. 3945, renovations, residence, £253.—Tillig and Sons.

3002. (1) Yackandandah, State School No. 1103, renovations, residence, £393.—T. McGeehan.

3003. (3) Yallourn, High School, internal renovation of art, science, and cookery rooms, £275.—A. K. McCrabb.

3004. (2) Yallourn, Technical School, supply and installation of cold cathode fluorescent lighting equipment, engineering block, £340 8s. 3d.—Neon Electrical Signs Ltd.

3005. (1) Yambuk, State School No. 2458, renovations, residence, £118 2s. 11d.—J. J. McLaren.

3006. (1) Yanac, State School No. 2886, erection of new school in timber, £1,455.—G. Lange.

3007. (3) Yarrowonga, State School No. 1819, sewerage, minor repairs and additions, school and residence, £1,648.—W. G. Thompson and Son.

3008. (2) Melbourne, University High School, repairs to concrete floor, £145 10s. 6d.—The Milan Paving Co.

3009. (1) Geelong, Matthew Flinders Girls' School, renovations, £102 3s. 10d.—G. Brookes.

3010. (2) Royal Park, Children's Welfare Department, supply of three floor polishers, £131 9s. 9d.—Australian General Electric Pty. Ltd.

3011. (2) Melbourne, Lands Department, supply of three plan presses, £103 2s. 6d.—B. E. Purnell.

3012. (2) Melbourne, Geological Museum, fixing new sashes, £235.—R. Hallett.

3013. (1) Footscray, Technical School, supply of 300 lockers, £974 18s.—E. T. Brown Ltd.

3014. (1) Swan Hill, State School No. 1142, supply of electric fans, £311 5s.—British General Electric Co. Pty. Ltd.

3015. (2) Mont Park, Mental Hospital, supply of 14 radio receivers, £215 12s.—Australian General Electric Pty. Ltd.

3016. (1) Sunbury, Mental Hospital, supply of sheeting and felt, £153 12s.—Robert Bryce and Co. Pty. Ltd.

3017. (1) Portland, High School, removal of hut from Nhill to Portland, £210.—Carland Bros.

3018. (1) Oakleigh, State School No. 1601, fixing display boards and cupboards, £210.—K. Browne.

3019. (1) Fairfield, Infectious Diseases Hospital, supply of and fixing canvas blinds, £225 8s.—Wm. Morgan and Co.

3020. (4) Caulfield, Technical School, supply of furniture and fittings, £188.—Johnstons Pty. Ltd.

3021. (4) Caulfield, Technical School, supply of furniture and fittings, £160 17s. 6d.—B. E. Purnell.

3022. (1) Caulfield, Technical School, steel lockers, £381.—E. T. Brown Ltd.

3023. (2) Caulfield, Technical School, furniture and fittings, £196.—Johnstons Pty. Ltd.

3024. (6) Caulfield, Technical School, furniture and fittings, £244 10s.—Pollard Bros.

3025. (6) Caulfield, Technical School, furniture and fittings, £434.—Johnstons Pty. Ltd.

3026. (6) Caulfield, Technical School, furniture and fittings, £144 15s.—Claremont Home Furnishers.

3027. (1) Caulfield, Technical School, supply of fittings, £1,361.—F. Campbell and Sons.

3028. (1) Caulfield, Technical School, supply of benches, &c., £895 15s.—Pollard Bros.

3029. (1) Sunshine, Technical School, supply of rostrum and benches, £104 10s.—W. R. Brooks.

3030. (4) Greenvale, Sanatorium, supply of lockers, £828.—Dandy Woodware Pty. Ltd.

3031. (4) Greenvale, Sanatorium, supply of cupboards, £682 4s.—Terdich Bros. Pty. Ltd.

3032. (1) Violet Town, State School No. 640, concrete paving, £105.—A. Barras.

3033. (2) Tottenham, State School No. 3890, repairs to desks, £153 5s.—A. F. Blackburn.

3034. (2) Mont Park, Mental Hospital, supply of 200 pillows, £168 6s. 8d.—The Myer Emporium Ltd.

3035. (3) Melbourne, Farmers Debt Adjustment Board, supply of pigeon holes, £198.—P. Clark Pty. Ltd.

3036. (1) Port Melbourne, Public Works Department, supply of two caravans, £664.—Don Caravan Co.

3037. (4) Port Melbourne, Public Works Department Storeyard, supply of six pedestal tables, £205.—Thear and Son.

3038. (5) Port Melbourne, Public Works Department Storeyard, supply of 40 tables, £230.—B. E. Purnell.

3039. (2) Greenvale Sanatorium, supply of operating table, £215.—Felton, Grimwade, and Duerdins Pty. Ltd.

3040. (2) Heatherton, Sanatorium, supply of operating table, £215.—Felton, Grimwade, and Duerdins Pty. Ltd.

3041. (3) Blackburn, Open-air School, supply of desks, £114.—B. E. Purnell.

3042. (2) Melbourne, Police Laboratory, supply of shelves and cabinet, £114.—Johnstons Pty. Ltd.

3043. (1) Preston, Technical School, supply of lockers, £262.—E. T. Brown Ltd.

3044. (1) Red Hill, Consolidated School, sinking of bore for water, £161.—L. Thorne.

3045. (2) Brunswick, State School No. 1213, repairs to desks, £152 6s.—A. F. Blackburn.

3046. (1) Rutherglen, Research Station, supply of two electric motors, £181 5s.—M. Harrison.

3047. (3) Preston, Technical School, supply of one shaping machine, £489 5s.—H. Osborne.

3048. (1) Little Bendigo, State School No. 2093, renovations, £259 10s.—A. J. Curnow.

3049. (1) Tottenham, State School No. 3890, provision of cupboards, £127 10s.—F. T. Pulling.

3050. (4) Melbourne, Titles Office, supply of carpets, £126 2s.—United Furnishers.

3051. (1) Swanwater South, State School No. 4470, internal renovations, £124.—D. Moore.

3052. Extras on Contract, Serial No. 48-49/2100, £16.

3053. Extras on Contract, Serial No. 47-48/2483, £38 10s. 6d.

3054. Extras on Contract, Serial No. 47-48/1152, £92 10s.

3055. Extras on Contract, Serial No. 48-49/681, £75 3s. 4d.

3056. Extras on Contract, Serial No. 48-49/703, £70 8s.

3057. Extras on Contract, Serial No. 47-48/747, £93 18s.

3058. Extras on Contract, Serial No. 48-49/1293, £4,329.

3059. Extras on Contract, Serial No. 48-49/2087, £28 6s.

3060. Extras on Contract, Serial No. 47-48/2115, £105 19s.

3061. Extras on Contract, Serial No. 41-42/1060, £31,558 14s. 10d.

3062. Extras on Contract, Serial No. 47-48/1061, £9 19s. 6d.

3063. Extras on Contract, Serial No. 46-47/936, £299 15s.

3064. Extras on Contract, Serial No. 48-49/714, £40 8s.

3065. Extras on Contract, Serial No. 48-49/1675, £17 6s.

J. A. KENNEDY, Commissioner of Public Works.

4.5.49.

GENERAL STORES.

Gazette No. 708, 16th July, 1948, Schedule No. 25, Chemicals.—For Item No. 77 substitute £3 5s. 6d. per drum, 2 to case, and £3 6s. 6d. per drum, cased singly, as from 21st April, 1949.

Gazette No. 708, 16th July, 1948, Schedule No. 57, Nails, Rivets, &c.—For the rates shown opposite the following items substitute the rates as set out hereunder:—Item No. 46, $\frac{1}{2}$ -in., £5 13s. 11d.; $\frac{3}{4}$ -in., £4 16s. 8d.; $\frac{1}{2}$ -in., £4 15s. 8d.; and $\frac{3}{4}$ -in., £4 14s. 7d. per cwt., as from 28th April, 1949.

Gazette No. 708, 16th July, 1948, Schedule No. 27, Cocks and Fittings, &c.—For the rates shown opposite the following items substitute the rates as set out hereunder:—Item No. 52, 14s. 2d. each; Item No. 53, 18s. 10d. each; Item No. 54, £1 10s. each; Item No. 55, £1 19s. each; Item No. 56, £2 11s. each; Item No. 57, £4 3s. 6d. each—all rates less 35 per cent., as from 4th April, 1949.

Gazette No. 708, 16th July, 1949, Schedule No. 74, Tools and Requisites, Shoemakers.—For the rates shown opposite the following items substitute the rates as set out hereunder:—Item No. 93, $\frac{1}{2}$ -in., £6 12s. 2d.; $\frac{7}{16}$ -in., £6 7s. 3d.; $\frac{1}{2}$ -in., £5 19s. 8d.; $\frac{9}{16}$ -in., £5 15s. 1d.; $\frac{3}{4}$ -in., £5 5s. 10d.; $\frac{1}{2}$ -in., £5 4s. 5d. per 100 lb. net, as from 28th April, 1949.

Gazette No. 1128, 24th November, 1948, Schedule No. 69, Stationery (General).—For Item No. 239 substitute 3s. 8d. each, as from 16th March, 1949.

Gazette No. 44, 26th January, 1949, Schedule No. 52, Tools (General).—For Items No. 195 and 196 substitute £6 17s. 9d. and 12s. 9d. each, respectively.

FIREWOOD (METROPOLITAN, ETC.).

Gazette No. 1206, 15th December, 1948, Firewood, Horsham.—For Longerenong Agricultural College substitute £3 5s. per cord from K. Carter, as from 15th January, 1949.

FIREWOOD (COUNTRY TOWNS).

CONTRACT CANCELLED.

Gazette No. 1206, 15th December, 1948, Firewood, Swan Hill.—Contract No. 1815 is hereby cancelled.

CONTRACT ACCEPTED.

3066. For the supply of firewood at Swan Hill, for the period 12th February, 1949, to 30th September, 1949, at rates approved for Contract No. 1815.—Thomas Groves.

W. H. RUTHERFORD, Secretary to the Tender Board. 9.5.49.

ORDERS IN COUNCIL.—(Series 1948-49.)

STATE ELECTRICITY COMMISSION.

CORRIGENDUM.

2748. The supply of six 5-6 ton Dodge chassis for briquette cartage and tipping trucks.—Canada Cycle and Motor Co. (Vic.) Pty. Ltd.

This Notice is in lieu of Contract 2748 which appeared in the *Victoria Government Gazette* of the 4th May, 1949.

FORESTS COMMISSION.

Loan Act No. 5232, Item 8—

2955. To the purchase of allotment 19, section C, Township and Parish of Werrimull, County of Millewa, containing 1 rood 8 perches, for forest purposes, £450.—R. A. McDonald, Werrimull.

Approved by the Governor in Council, 8th March, 1949.—A. MAHLSTEDT, Clerk of the Executive Council.

STATE ELECTRICITY COMMISSION.

3067. The supply of 50 tons galvanized corrugated iron sheets.—Brown and Dureau Ltd.

3068. The erection of four cubicle blocks for housing of personnel, Yallourn North, to Specification No. 46-47/66.—Marr and Beards.

3069. The supply of assorted galvanized hardware for public lighting, to Quotation No. 2311.—F. Long and Co.

3070. The supply of assorted galvanized hardware for public lighting, to Quotation No. 2311.—Brunswick Spring Works Pty. Ltd.

3071. The supply of two second-hand reconditioned 10 RB. excavators, Kiewa Hydro-Electric Scheme.—Metal Union (Plant) Ltd.

3072. The cutting of 85,000 superficial feet of blue gum logs into crossarms.—Victorian Railways Commissioners.

3073. The supply of three refrigerated storage cabinets for mess kitchens, Kiewa Hydro-Electric Scheme, to Quotation No. 4586.—Kelvinator Australia Ltd.

3074. The supply of traffic control equipment, Yallourn, to Quotation No. 1515.—Amalgamated Wireless (Australia) Ltd.

3075. The supply of 288 items of furniture for cubicle blocks, Staff Accommodation Hostel, Mount Beauty, to Quotations Nos. 4232 and 4232A.—T. S. Gill and Son Ltd.

3076. The supply of one five-cutter moulding and planing machine, to Quotation No. 4458.—McPherson's Ltd.

3077. The supply of 1,000 cubic yards bluestone metal, 1,000 cubic yards bluestone screenings, and 2,000 cubic yards bluestone spalls, Yallourn, to Quotation No. 4511.—A.G.M. Quarries.

3078. The supply of mild steel piping, Newport Generating Station, to Quotation No. 4487.—Stewarts and Lloyds (Aust.) Pty. Ltd.

3079. The supply of 12,500 yards rubber-insulated cable, to Quotation No. 4439.—Gilbert Lodge and Co. Pty. Ltd.

3080. The purchase of land and dwelling, Wallace-street, Morwell.—Harold Moffat Turner.

3081. The purchase of land and dwelling, Elgin-street, Morwell.—Edward William Townsend.

3082. The supply of four D.C. welding generators, with accessories, Yallourn, Morwell, and Kiewa Hydro-Electric Scheme, to Quotation No. 4661.—Lincoln Electric (Aust.) Pty. Ltd.

3083. The supply of spare parts for Allis Chalmers tractors, Yallourn, to Quotation No. 4089.—Tutt, Bryant (Vic.) Pty. Ltd.

3084. The supply of 10,000 feet solid drawn tubing, to Quotation No. 4493.—McPherson's Ltd.

3085. The supply of 10,000 feet solid drawn tubing, to Quotation No. 4493.—Stewarts and Lloyds (Aust.) Pty. Ltd.

3086. The supply of 6,063 lb. Allegheny Mumetal cold rolled steel strips.—Department of Supply and Development.

3087. The supply of six electrically-operated Duplex calculating machines, to Quotation No. 4592.—Burroughs Ltd.

3088. The supply of 72 fluorescent lighting units, Yallourn, to Quotation No. 4685.—British General Electric Co. Pty. Ltd.

3089. The supply of spare parts for Dodge vehicles.—Department of Supply and Development.

3090. The supply of two scraper hoists, complete with electric motors, Kiewa Hydro-Electric Scheme.—Ingersoll-Rand (Aust.) Pty. Ltd.

3091. The supply and delivery of one prefabricated house, Leongatha.—Housing Commission, Victoria.

Approved by the Governor in Council, 3rd May, 1949.—A. MAHLSTEDT, Clerk of the Executive Council.

THE CONSTITUTION ACT AMENDMENT ACTS.

At the Executive Council Chamber, Melbourne, the third day of May, 1949.

PRESENT:

His Excellency the Lieutenant-Governor of Victoria.

Lieut.-Colonel Leggatt | Brigadier Tovell.

REVOCATION AND APPOINTMENT OF POLLING PLACE FOR THE SOUTH-EASTERN PROVINCE.

IN pursuance of the provisions of The Constitution Act Amendment Acts, His Excellency the Lieutenant-Governor of the State of Victoria, by and with the advice of the Executive Council thereof, doth hereby revoke the appointment of—

BLACK ROCK EAST,

and in lieu thereof, appoint—

BLACK ROCK SOUTH

as a Polling Place within and for the Black Rock Division of the South-Eastern Province.

And the Honorable William Watt Leggatt, His Majesty's Chief Secretary for the State of Victoria, shall give the necessary directions herein accordingly.

A. MAHLSTEDT,
Clerk of the Executive Council.

DEPARTMENT OF LANDS AND SURVEY.

At the Executive Council Chamber, Melbourne, the third day of May, 1949.

PRESENT:

His Excellency the Lieutenant-Governor of Victoria.
Lieut.-Colonel Leggatt | Brigadier Tovell.

REVOCATION OF TEMPORARY RESERVATION OF LAND BY ORDER IN COUNCIL.

HIS Excellency the Lieutenant-Governor of the State of Victoria, by and with the advice of the Executive Council thereof, doth hereby, in pursuance of the provisions of the Land Act 1928, revoke the temporary reservation of the land by Order in Council hereinafter referred to, viz.:

FRANKLIN.—Order in Council of the 26th May, 1873, of 12 acres of land in the Parish of Franklin as a site for Watering purposes.—(Rs.6194.)

And the Honorable Rutherford Campbell Guthrie, His Majesty's Commissioner of Crown Lands and Survey for the State of Victoria, shall give the necessary directions herein accordingly.

A. MAHLSTEDT,
Clerk of the Executive Council.

DEPARTMENT OF LANDS AND SURVEY.

At the Executive Council Chamber, Melbourne, the third day of May, 1949.

PRESENT:

His Excellency the Lieutenant-Governor of Victoria.
Lieut.-Colonel Leggatt | Brigadier Tovell.

LANDS TEMPORARILY RESERVED FROM SALE.

HIS Excellency the Lieutenant-Governor of the State of Victoria, by and with the advice of the Executive Council thereof, doth hereby, in pursuance of the provisions of the Land Act 1928, reserve, temporarily, and also except from occupation for mining purposes under any miner's right, the lands hereinafter described:—

BARWONGEMOONG (LAVER'S HILL).—Site for Public Recreation, 6 acres, more or less, Parish of Barwongemoong, County of Polwarth, as indicated by hachure on plan hereunder.—(B.742(5)) (Rs.8345).

CROWN LAND

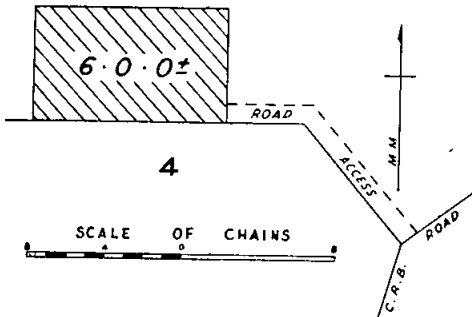

GALLA (BRADVALE).—Site for a Public Hall, 24 perches, Parish of Galla, County of Hampden, as indicated by hachure on plan hereunder.—(G.3(6)) (Rs.6342).

PARISH OF BORRIYALLOAK

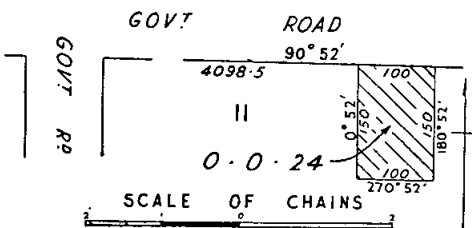

GREGGWIN.—Site for a Public Hall, 1 acre, Parish of Greggwin, County of Tatchera, as indicated by hachure on plan hereunder.—(G.213(3)) (Rs.6347).

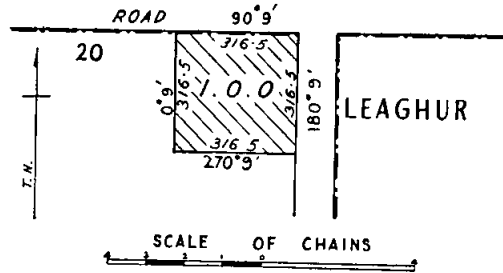

THOONA.—Site for a Mechanics' Institute and Free Library, in addition to and adjoining the site temporarily reserved therefor by Order in Council of the 15th April, 1890, 12 perches, more or less, Village of Thoona, Parish of Mokoan, County of Moira, as indicated by hachure on plan hereunder.—(T.249(1)) (Rs.6024).

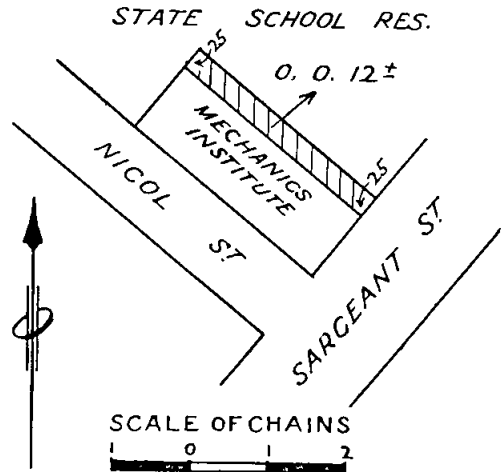

BENDIGO.—Site for Drainage purposes, 2 roods 20 perches, more or less, City of Bendigo, Parish of Sandhurst, County of Bendigo, as indicated by hachure on plan hereunder.—(S.372(22)) (Rs.6341).

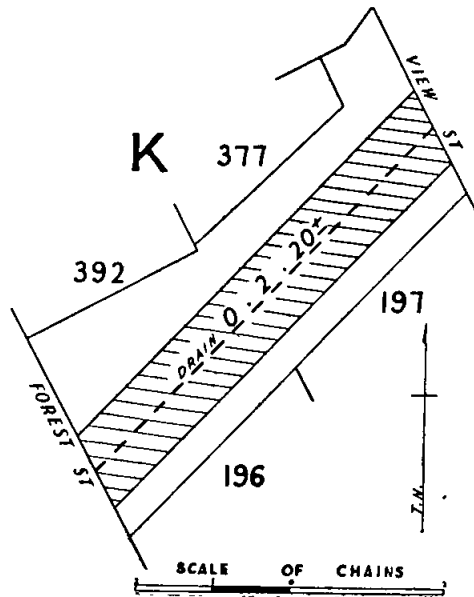

TIMBOON.—Site for Police purposes, 1 rood 2 perches, Parish of Timboon, County of Heytesbury, as indicated by hachure on plan hereunder.—(T.182(7) (Rs.6343).

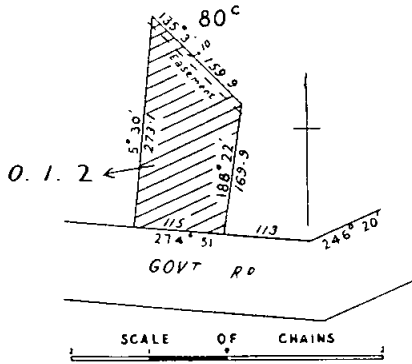

LILYDALE.—Site for a Municipal Depot, 2 acres 0 roods 20 perches, more or less, Town of Lilydale, Parish of Yering, County of Evelyn, as indicated by hachure on plan hereunder.—(L.66(2) (Rs.4885).

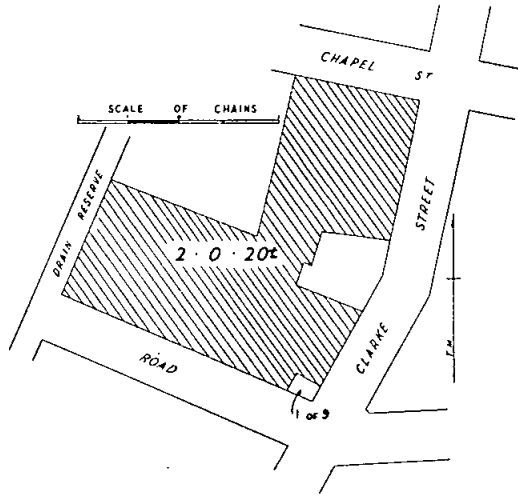

WABBA.—Site for Public purposes, 7 acres, more or less, Parish of Wabba, County of Benambra, as indicated by hachure on plan hereunder.—(W.239(4) (Rs.5631).

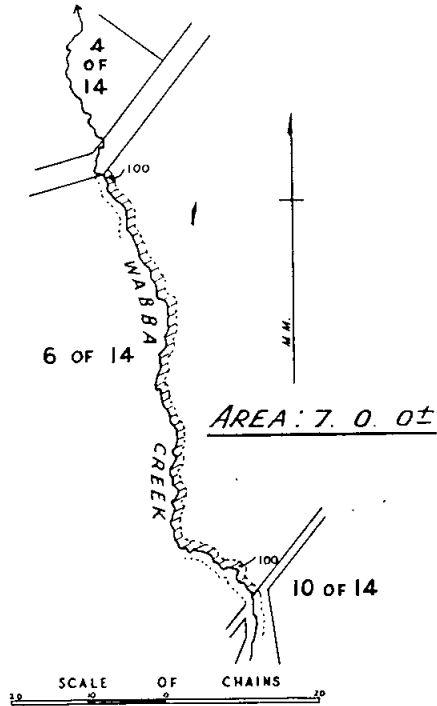

And the Honorable Rutherford Campbell Guthrie, His Majesty's Commissioner of Crown Lands and Survey for the State of Victoria, shall give the necessary directions herein accordingly.

A. MAHLSTEDT,
Clerk of the Executive Council.

DEPARTMENT OF LANDS AND SURVEY.

At the Executive Council Chamber, Melbourne, the third day of May, 1949.

PRESENT:

His Excellency the Lieutenant-Governor of Victoria.
Lieut.-Colonel Leggatt | Brigadier Tovell.

UNUSED AND UNMADE ROADS CLOSED.

HIS Excellency the Lieutenant-Governor of the State of Victoria, by and with the advice of the Executive Council thereof, doth hereby direct that, in pursuance of the provisions of section 304 of the Land Act 1928 (No. 3709), the unused and unmade roads referred to hereunder be closed, viz:—

City of Ballarat, Parish of Ballarat, County of Grenville, being the road indicated by hachure on plan hereunder.—(B.128(14), B.128(22) (3885/49).

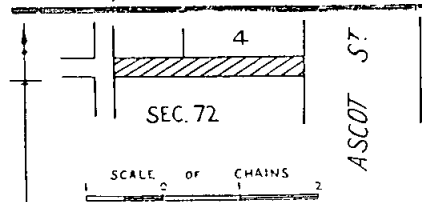

Parish of Lowry, County of Dalhousie, being the road indicated by hachure on plan hereunder.—(L.89(8) (H.019522).

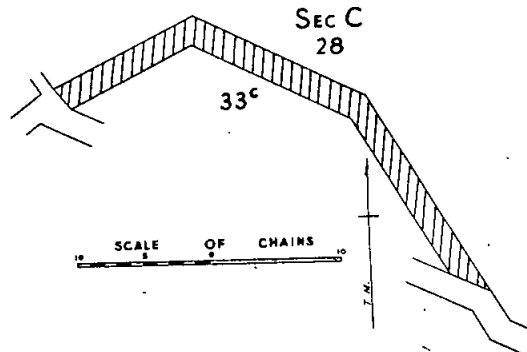

WINNAMBOOL.—Site for Public Recreation and Water Supply purposes, 50 acres 0 roods 8 perches, Parish of Winnambool, County of Karkaroc, as indicated by hachure on plan hereunder.—(W.418(1) (Rs.6348).

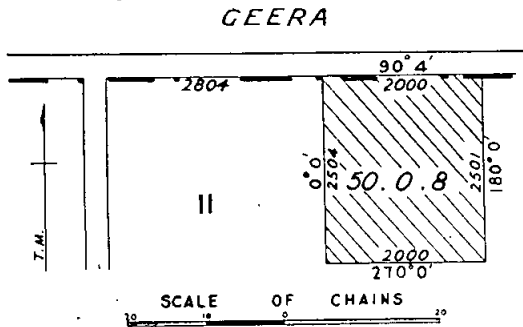

Town of Portland, Parish of Portland, County of Normanby, being the roads indicated by hachure on plan hereunder.—(P.69(7) (C.90242).

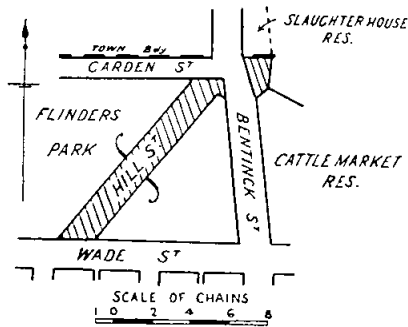

Parish of Taripta, County of Rodney, being the road indicated by hachure on plan hereunder.—(W.233(B2) (C.90572).

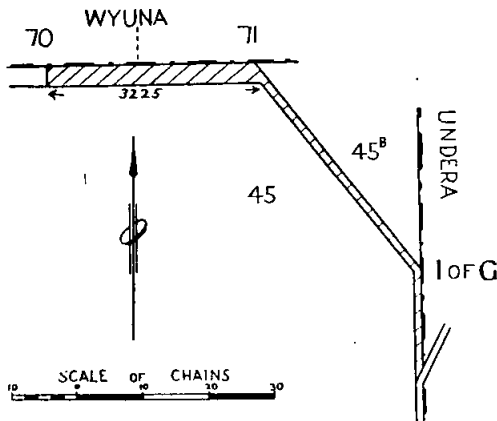

And the Honorable Rutherford Campbell Guthrie, His Majesty's Commissioner of Crown Lands and Survey for the State of Victoria, shall give the necessary directions herein accordingly.

A. MAHLSTEDT,
Clerk of the Executive Council.

DEPARTMENT OF LANDS AND SURVEY.

At the Executive Council Chamber, Melbourne, the third day of May, 1949.

PRESENT:

His Excellency the Lieutenant-Governor of Victoria.
Lieut.-Colonel Leggatt | Brigadier Tovell.

ROAD IN THE PARISH OF ANAKIE.

HIS Excellency the Lieutenant-Governor of the State of Victoria, by and with the advice of the Executive Council thereof, in accordance with the provisions of and in exercise of the powers conferred by the *Local Government Act 1946*, doth, by this Order, confirm the scheme for the reduction in width of the road in the Parish of Anakie, in the County of Grant, in the State of Victoria, as set out in an agreement deposited in the Office of Lands and Survey, Melbourne, the said scheme being under the seal of the corporation of the President, Councillors, and Ratepayers of the Shire of Corio of the first part, the seal of the Board of Land and Works of the second part, and under the hands of the persons whose signatures are subscribed to the said scheme, and who are called the parties of the third part.—(C.90796.)

And the Honorable Rutherford Campbell Guthrie, His Majesty's Commissioner of Crown Lands and Survey for the State of Victoria, shall give the necessary directions herein accordingly.

A. MAHLSTEDT,
Clerk of the Executive Council.

FIRST MILDURA IRRIGATION TRUST.

At the Executive Council Chamber, Melbourne, the third day of May, 1949.

PRESENT:

His Excellency the Lieutenant-Governor of Victoria.
Lieut.-Colonel Leggatt | Brigadier Tovell.

AMENDMENT OF ORDER.

UNDER the powers conferred by the Mildura Irrigation and Water Trusts Acts and all other powers enabling him in that behalf, His Excellency the Lieutenant-Governor of the State of Victoria, by and with the advice of the Executive Council of the said State, doth hereby amend as follows the Order in Council made the 13th day of December, 1948, and published in the *Government Gazette*, dated 2nd March, 1949, approving of the sale of 5 acres of land by the First Mildura Irrigation Trust.

For the expression "Block E," there shall be substituted the expression "Block "F.""

And the Honorable Henry Edward Bolte, His Majesty's Minister of Water Supply for the State of Victoria, shall give the necessary directions herein accordingly.

A. MAHLSTEDT,
Clerk of the Executive Council.

MOTOR OMNIBUS ACT 1928 (No. 3742).

At the Executive Council Chamber, Melbourne, the third day of May, 1949.

PRESENT:

His Excellency the Lieutenant-Governor of Victoria.
Lieut.-Colonel Leggatt | Brigadier Tovell.

AMENDMENT OF PRESCRIPTION OF METROPOLITAN MOTOR OMNIBUS ROUTE No. 103A (OAKLEIGH—EAST MALVERN).

HIS Excellency the Lieutenant-Governor of the State of Victoria, by and with the advice of the Executive Council thereof, and in pursuance of the powers conferred by the *Motor Omnibus Act 1928* (No. 3742), doth by this Order amend, as set out hereunder, the prescription of a certain route within the metropolitan area, along which motor omnibuses for which "regular service" licences are granted may ply for hire, viz.:—

Route No. 103A (Oakleigh—East Malvern).—Under the heading "Description of route, including commencing and terminal points" delete "Goode and Sycamore streets," and in place thereof insert "street, Waverley-road."

Licensing Authority.—Pursuant to the provisions of section 15 (1) (c) of the said Act (No. 3742), the Governor in Council by this Order confers upon the Licensing Authority full power and authority for the carrying into effect by the said Licensing Authority of the foregoing provisions of this Order.

And the Honorable James Arthur Kennedy, His Majesty's Commissioner of Public Works for the State of Victoria, shall give the necessary directions herein accordingly.

A. MAHLSTEDT,
Clerk of the Executive Council.

PRICES REGULATION ACT 1948.

At the Executive Council Chamber, Melbourne, the
third day of May, 1949.

PRESENT:

His Excellency the Lieutenant-Governor of Victoria.
Lieut.-Colonel Leggatt | Brigadier Tovell.

NOTICE OF DECLARATION OF CERTAIN GOODS AS DECLARED
GOODS FOR THE PURPOSES OF PART II. OF THE PRICES
REGULATION ACT 1948.

IN pursuance of the powers conferred upon him by the *Prices Regulation Act 1948*, His Excellency the Lieutenant-Governor of Victoria, by and with the advice of the Executive Council thereof, doth hereby declare the following goods to be declared goods for the purposes of Part II. of the said Act, that is to say:—

Blowfly Dressing Paste.

And the Honorable Trevor Donald Oldham, His Majesty's Attorney-General for the State of Victoria, shall give the necessary directions herein accordingly.

A. MAHLSTEDT,
Clerk of the Executive Council.

POLICE REGULATION ACT 1946.

At the Executive Council Chamber, Melbourne, the
tenth day of May, 1949.

PRESENT:

His Excellency the Lieutenant-Governor of Victoria.
Mr. Oldham | Brigadier Tovell
Mr. Kennedy | Mr. Guthrie.

APPOINTMENT OF A DEPUTY OF THE ELECTED
MEMBER OF THE POLICE CLASSIFICATION
BOARD.

WHEREAS Frederick William Delmenico, the elected member of the Police Classification Board, has been granted leave of absence on account of illness:

And whereas Hugh Patrick McConville was elected, on the eighteenth day of July, 1946, to be deputy of the elected member:

Now therefore His Excellency the Lieutenant-Governor of the State of Victoria, in the Commonwealth of Australia, by and with the advice of the Executive Council of the said State, and in pursuance of the powers conferred by the *Police Regulation Act 1946* and all other powers him thereunto enabling, doth by this Order appoint the said

HUGH PATRICK MCCONVILLE

to act as the deputy of the said Frederick William Delmenico, the elected member of the Police Classification Board, during such absence on account of illness.

And the Honorable William Watt Leggatt, His Majesty's Chief Secretary for the State of Victoria, shall give the necessary directions herein accordingly.

A. MAHLSTEDT,
Clerk of the Executive Council.

STATE ELECTRICITY COMMISSION ACT 1928.

At the Executive Council Chamber, Melbourne, the
tenth day of May, 1949.

PRESENT:

His Excellency the Lieutenant-Governor of Victoria.
Mr. Oldham | Brigadier Tovell
Mr. Kennedy | Mr. Guthrie.

ACQUISITION OF LAND IN THE MORWELL AREA.

IN pursuance of the provisions of section 15 of the *State Electricity Commission Act 1928* (No. 3776), His Excellency the Lieutenant-Governor of the State of Victoria, by and with the advice of the Executive Council thereof, doth hereby direct that the State Electricity Commission of Victoria may, for the purposes of the State Electricity Commission Acts, acquire and take for the Crown (by agreement or compulsorily) an estate in fee-simple in the lands described in the Schedule hereunder, being lands in the Township of Morwell or within a radius of 20 miles therefrom.

SCHEDULE ABOVE REFERRED TO.

Firstly.—All that piece of land, being lot 1 on plan of subdivision No. 15731, lodged in the Office of Titles, and being part of Crown allotment 11A, Parish of Maryvale, County of Buln Buln, and being the whole of the land comprised in certificate of title volume 6474, folio 1294730.

Secondly.—All that piece of land, being lot 3 on plan of subdivision No. 15731, lodged in the Office of Titles, and being part of Crown allotment 11A, Parish of Maryvale, County of Buln Buln, and being the whole of the land comprised in certificate of title volume 6474, folio 1294726.

And the Honorable Wilfred Selwyn Kent Hughes, His Majesty's Minister in Charge of Electrical Undertakings for the State of Victoria, shall give the necessary directions herein accordingly.

A. MAHLSTEDT,
Clerk of the Executive Council.

APPROACHING LAND SALES.

SALES of Crown lands, in fee-simple, will be held at the under-mentioned places and dates. viz.:—

	No. of Gazette.
Daylesford.—Wednesday, 11th May, 1949 ..	309

PROPOSED REVOCATIONS OF TEMPORARY RESERVATIONS OF LANDS BY ORDERS IN COUNCIL.

IN pursuance of the provisions of the *Land Act 1928*, notice is hereby given that it is the intention of the Governor in Council to revoke the temporary reservations of lands by Orders in Council hereunder referred to, viz.:—

The following Notices were published 1° on the 11th May, 1949, pursuant to Orders of the 3rd May, 1949.

LONGWARRY.—The temporary reservation by Order in Council of the 2nd April, 1889, of 1 acre 2 roods 23 perches of land in the Township of Longwarry as a site for a Mechanics' Institute, Free Library, and Gymnasium, revoked as to part by Order of the 17th June, 1935, is about to be revoked so far as the remainder thereof, containing 3 roods 26 8/10 perches, is concerned.—(L.162^(s)) (Rs.4451).

BUANGOR.—The temporary reservation, by Order in Council of the 9th September, 1947, of 1 acre of land in the Parish of Buangor as a site for a State School, is about to be revoked so far only as regards the portion containing 2 roods 16 perches, more or less, indicated by hachure on plan hereunder.—(B.472⁽²⁾) (Rs.5808).

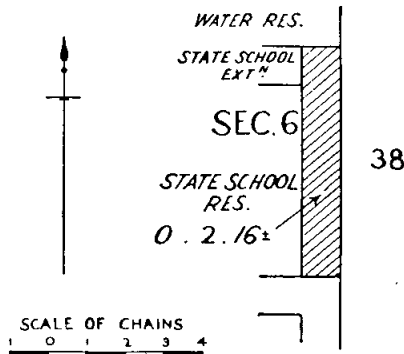

R. C. GUTHRIE,
Commissioner of Crown Lands and Survey.

PROPOSED REVOCATIONS OF ORDERS IN COUNCIL SETTING APART CERTAIN LANDS.

IN pursuance of the provisions of the *Land Act 1928*, notice is hereby given that it is the intention of the Governor in Council to revoke the setting apart of the under-mentioned lands by the Orders in Council hereunder referred to, viz.:—

The following Notices were published 1° on the 11th May, 1949, pursuant to Orders of the 3rd May, 1949.

PORTLAND.—The setting apart, by Order in Council of the 20th September, 1858, of 1 acre 2 roods 32 perches of land at Portland as a site for a Slaughter House, is about to be revoked.—(P.69^(*)) (Rs.5019).

PORTLAND.—The setting apart, by Order in Council of the 20th September, 1858, of 3 acres 3 roods 31 perches (now correctly shown as 4 acres 1 rood 31 perches) of land, being section 45 at Portland, as a site for a Cattle Market, is about to be revoked.—(P.69^(*)) (Rs.5019).

R. C. GUTHRIE,
Commissioner of Crown Lands and Survey.

"MOORNGAG PUBLIC HALL AND RECREATION RESERVE."

RESCISSION OF REGULATIONS.

THE Board of Land and Works, in pursuance of the powers conferred on it, doth hereby rescind the Regulations made on 4th June, 1888, for the care, protection, and management of the above-named Reserve.

As witness thereof the common seal of the Board of Land and Works was hereunto affixed this third day of May, 1949, in the presence of—

(SEAL) R. C. GUTHRIE, President.
W. McILROY, Member.
(Corres. Rs.2741.)

MACEDON RECREATION RESERVE.

RESCISSION OF REGULATIONS.

THE Board of Land and Works, in pursuance of the powers conferred on it, doth hereby rescind the Regulations made on 5th December, 1887, for the care, protection, and management of the above-named Reserve.

As witness thereof the common seal of the Board of Land and Works was hereunto affixed this third day of May, 1949, in the presence of—

(SEAL) R. C. GUTHRIE, President.
W. McILROY, Member.
(Corres. Rs.2127.)

AMENDMENT OF REGULATIONS FOR THE CARE, PROTECTION, AND MANAGEMENT OF THE RESERVE FOR PUBLIC BATHS IN THE CITY OF RICHMOND.

THE Board of Land and Works, in pursuance of the powers conferred on it, doth hereby amend the Regulations made on 5th September, 1947, for the care, protection, and management of the land temporarily reserved by Order in Council of 21st September, 1886, as a site for Public Baths in the City of Richmond, by substituting in Regulation 2 the clause "The fee payable to the Committee of Management by any person for each permit shall be £5 5s." for the clause "The fee payable to the Committee of Management by any person for each permit shall be 10s."

The common seal of the Board of Land and Works was hereunto affixed this third day of May, 1949, in the presence of—

(SEAL) R. C. GUTHRIE, President.
W. McILROY, Member.
(Corres. Rs.3863.)

PUBLIC HEARING BY A PERSON APPOINTED UNDER THE 34TH SECTION OF THE LAND ACT 1928.

NOTICE is hereby given that at the time and place mentioned in the Schedule hereunder, applications for leases and licences under the Land Acts, objections to such applications, objections to proposed proclamations, alterations, additions, diminutions, revocations, or unions of commons, and reasons against forfeiture of any leases or licences under the Land Acts deemed liable to forfeiture, will be publicly heard by the person whose name is set opposite such place in such Schedule, being a person appointed by me, the responsible Minister of the Crown administering the Land Acts, to hear the same and report thereon in writing to me.

R. C. GUTHRIE,
Commissioner of Crown Lands and Survey, and
President of the Board of Land and Works.
Department of Lands and Survey,
Melbourne, 11th May, 1949.

SCHEDULE.

COURT HOUSE, WANGARATTA, Wednesday, 1st June, 1949, at 2 p.m.—C. A. Gourlay, Land Officer.

HEARING OF REASONS AGAINST THE FORFEITURE OF CERTAIN LICENCES AND LEASES BY A PERSON APPOINTED UNDER 34TH SECTION OF THE LAND ACT 1928.

NOTICE is hereby given that reasons against the forfeiture of the licences and leases in the Schedule hereto, which are deemed liable to forfeiture under the provisions of the Land Acts, will be publicly heard by the person appointed by me, the responsible Minister of the Crown administering the said Acts, to hear the same and report thereon in writing to me, when the persons in the said Schedule mentioned as holders of such licences and leases will be allowed to show cause against the same at the place and on the date mentioned in the Schedule hereto.

R. C. GUTHRIE,
Commissioner of Crown Lands and Survey.

Department of Lands and Survey,
Melbourne, 11th May, 1949.

SCHEDULE.

WANGARATTA, Wednesday, 1st June, 1949, C. A. Gourlay,
Land Officer—

251/129, A. C. McIntosh, 3 acres, El Dorado.
224/129, F. B. Wirges, 3 acres, Lilliput.
0165/129, Annie Payne (Estate of), 3 acres,
Wangaratta South.
0166/129, Ed. Payne (Estate of), 3 acres, Wangaratta
South.

REGULATIONS FOR THE CARE, PROTECTION, AND MANAGEMENT OF LANDS RESERVED FOR PUBLIC PURPOSES IN THE CITY OF WARRNAMBOOL, AND COMPRISING THE FORESHORE AND OTHER LAND.

WHEREAS by section 181 of the *Land Act 1928*, as re-enacted by section 9 of the *Land Act 1941*, power is given to the Board of Land and Works to make Regulations in respect of the care, protection, and management of any Crown land which has been reserved under the Land Acts for any public purpose whatsoever, and which has not been conveyed to or vested in trustees, and for the further purposes as enacted: Now therefore the Board of Land and Works, in pursuance of the powers conferred as aforesaid, doth hereby make the following Regulations in respect of the lands temporarily reserved for public purposes in the City of Warrnambool pursuant to Order in Council of 13th December, 1948, as notified in the *Government Gazette* of 22nd December, 1948, and comprising the foreshore and other land, which are together hereinafter referred to as the "Reserves":—

REGULATIONS.

1. In these Regulations the expression "The Committee" shall mean the duly appointed Committee of Management of the Reserves.

2. The Committee may set apart a portion or portions of the Reserves as and for the purpose of a camping area, and may fix and collect the fees or other charges for entering and use of any such area.

3. No person shall camp on or use as a camp or for the purpose of camping any portion of the Reserves except on such portion or portions thereof as are specially set apart by the Committee for the purpose.

4. No person shall camp on or use a camping area or any camping lounge or convenience appurtenant to a camping area, except during the period covered by a permission, in writing, of the Committee or its authorized officer, and on the payment of such fees as are fixed by the Committee, and any such permission may be granted subject to conditions deemed reasonable by such Committee.

5. No person other than a person desirous of holidaying in the Reserves shall bring a caravan therein, nor shall any person sub-let a caravan therein.

6. No person shall camp or use a caravan within the Reserves for a period of more than 28 days at one time, unless with the special consent, in writing, of the Committee first obtained.

7. Any person entering a structure, tent, or shelter, or parking a caravan in any camping area, shall abide by such directions as may be given by the Committee or its duly appointed officer.

8. The person to whom permission is issued by the Committee or its authorized officer to use a camping area shall be deemed to be the person who erected therein any structure, tent, or shelter, or who parked a caravan pursuant to such permission, and such person shall keep

the site thus occupied in such camping area, in a clean, sanitary, and tidy condition, and before vacating such site shall collect and place in the receptacle provided for the purpose all refuse, litter, or garbage, on the site.

9. Any permission issued by the Committee or its authorized officer to a person for use of a camping area may be cancelled or withdrawn by such Committee or its authorized officer, and subsequent to such cancellation or withdrawal a proportionate amount of any fees or charges paid in advance shall be refunded, and the Committee or its authorized officer, at its or his discretion, may deduct and retain from any such proportionate amount a sum as it or he determines will be necessary to clear up and put in order the site vacated.

10. No person shall—

- (a) permit any animal belonging to him or in his charge to enter upon the Reserves, except on such portion or portions thereof as may be specially set apart by the Committee for the purpose of accommodating animals;
- (b) break in any horse, or exercise any horse or other animal, within the Reserves;
- (c) destroy, disfigure, break down, carry away, climb upon, or otherwise injure or damage, or jump over any fences, seats, buildings, or other erections, or use, displace, play with, injure, or destroy any life-saving appliance or signal bell provided by the Committee or by any life-saving club for use in the Reserves, unless such use or displacement shall be necessary for the purpose of saving the life of any person actually in danger;
- (d) cut, pluck, injure, or destroy any tree, shrub, marram grass, bush, plant, or flower growing on the Reserves;
- (e) dig, cut, or remove any turf, sod, loam, sand, gravel, shell-grit, or other substance in or on the Reserves;
- (f) engage or take part in any motor car or motor cycle racing on the Reserves, nor shall any person bring or place any motor car, motor cycle, buggy, gig, cart, or any other vehicle on the Reserves, except in a parking area which may be set apart by the Committee;
- (g) obstruct, hinder, or interfere with any person employed on the Reserves;
- (h) carry, fire, or discharge any gun, pistol, or firearm in or upon the Reserves, or throw or cause to be thrown any stones, sand, or other missiles, or commit any nuisance in the Reserves or the property thereon;
- (i) hawk or offer for sale any goods or articles of any description in the Reserves, or sell or let for hire any article, place, seat, or chair;
- (j) play or perform in any band of music, or deliver or read any public speech, lecture, prayer, sermon, or address of any kind, sing any sacred or secular song, enter into any public discussion, or hold or take part in any public assemblage on the Reserves, except with the consent of the Committee first obtained, and then only on a site or sites approved by the Committee and defined by notice boards;
- (k) give out or distribute any hand-bills, placards, notices, advertisements, books, pamphlets, or papers in the Reserves, or litter the Reserves by scattering or throwing down hand-bills, placards, notices, advertisements, books, pamphlets, or papers;
- (l) play cricket, football, hockey, handball, rounders, baseball, golf, tennis, or other athletic games or sports, except in portions of the Reserves set apart for such purposes, as provided herein-after;
- (m) deposit or cause to be deposited any paper, bottles, broken glass, fruit skins, food, or other litter or other refuse in or upon the Reserves, except in receptacles provided for that purpose by the Committee, or wilfully or negligently deposit or leave thereon any rubbish, bricks, manure, timber, or other substances or materials;
- (n) bring into the Reserves any dog for training or exercising or coursing, or for any purpose of sport, or suffer or cause any dog belonging to him or in his charge, to enter or remain in any part of the Reserves, unless such dog be and continue to be under proper control on a chain, cord, or leash, and be effectively restrained from causing annoyance to any person or animal, or from damaging or interfering in any way with the property of the Committee;

- (o) carelessly, negligently, or wilfully injure, deface, or remove any seat, notice, or notice board, post, chair, railing, fence, barrier, or other thing which may be from time to time erected or placed in the Reserves, by or with the authority of the Committee;
- (p) brawl, fight, use indecent language, make or cause to be made any violent outcry, noise, disturbance, or sound, or act in any indecent, disorderly, or offensive manner, or sell, distribute, or exhibit any indecent or infamous book or picture, representation to the obstruction, annoyance, or danger of any person in the Reserves.
11. No person offending against decency in dress, language or conduct shall enter or remain in the Reserves.
12. No person shall bathe from the Reserves unless decently attired in a suitable bathing costume.
13. No person above the age of twelve years shall enter the children's playground on the Reserves, or use any of the swings or other appliances erected thereon; provided nevertheless, that parents or other persons shall be at liberty to enter the children's playground to watch over children who are in their charge.
14. The Committee shall not be responsible for any accident occurring from the use of the swings or any other appliances in the children's playground, nor from any cause howsoever arising within the Reserves.
15. No male person other than a boy under the age of five (5) years shall enter or use any playground, place, room or building set apart for the use of females, and no females shall enter in or use any playground, place, room, or building set apart for the use of males.
16. No person shall in any part of the Reserves obstruct, disturb, interrupt, or annoy any other person in the proper use of the Reserves, or obstruct, or neglect to obey the lawful direction of any authorized officer of the Committee. Any person found in a state of intoxication or behaving in a disorderly manner, or using obscene language or creating or taking part in any disturbance in the Reserves, shall be liable to be forthwith removed therefrom.
17. No person shall light a fire on the Reserves without the written consent of the Committee, except in fire-places specially provided therein by the Committee, or in suitable receptacles provided by the user at places set apart for campers and picnickers, and any person who lights a fire in the Reserves shall take precautions to ensure that the fire does not escape from control, nor shall any person wilfully, carelessly, or negligently light any fire, or do any act which may cause or be likely to cause damage by fire to anything growing or being thereon.
18. All persons using the parking area set apart by the Committee for the accommodation of any motor car, motor cycle, buggy, gig, cart, or other vehicle shall pay on demand such charge or fee as shall from time to time be fixed by the Committee on notices placed in the parking area.
19. Every person or club using the bathing boxes, kiosk, and other buildings and conveniences provided for and erected on the Reserves may be charged such fees and rents for the use thereof as the Committee may from time to time determine, provided always that the moneys received in such fees and rents shall be expended on the maintenance and improvement of the Reserves.
20. The Committee may set apart and may enclose certain parts of the Reserves for the holding of sports, athletic games, matches, fêtes, concerts, gymkhanas, entertainments, or other holiday amusements, and on not more than 26 days in any one year may fix and take a charge not exceeding three shillings (3s.) for the admission of every adult person to such enclosures on the days so set apart.
21. No person shall play, practise, or engage in any sport, including tennis, cricket, basketball, football, golf, hockey, or any other game or foot-racing in the Reserve, without the permission, in writing, of the Committee first obtained, and then only on such portions thereof set apart for that purpose, and subject to such terms and conditions as the Committee may determine.
22. No person shall enter upon any playground or oval in the Reserves while any game or sport is being played or conducted thereon unless such person is a player, competitor, or official connected with such game or sport.

23. Persons renting or hiring any stand, building, erection, or enclosure on the occasion of any sports, athletic games, matches, fêtes, concerts, gymkhanas, entertainments, or other holiday amusements may be required to deposit any sum which the Committee may at any time determine, not exceeding Ten pounds (£10) by way of guarantee that all care shall be taken of such stand, building, erection, or enclosure, and the Committee in its absolute discretion may make good any damage or injury sustained to such stand, building, erection, or enclosure, or anything contained therein during such occupancy or hiring, and deduct the costs of making good such loss or damage from the sum of money deposited by way of guarantee, and all persons so renting or hiring shall abide by these Regulations and by any order given by the Committee.

24. The Committee may at any time by notice set up prohibit the taking of any dog or dogs into any particular portion or portions of the Reserves except as hereinbefore provided, and any dog or dogs found therein shall be liable to be seized and destroyed by the Committee or its authorized officer, and the owner or any person having the custody of the dog or dogs so found shall be guilty of an offence against these Regulations, and shall also make compensation for any damage done to the property of the Committee by such dog or dogs.

25. No person shall erect any bathing box, boatshed, or other structure on the Reserves without the permission, in writing, of the Committee first obtained, and such permission may be granted by the Committee subject to such conditions and payment of such fees as the Committee may deem to be reasonable, provided that no bathing box, boatshed, or other structure erected on the Reserves shall be used for residential purposes, or for any purpose other than that for which permission was granted by the Committee.

26. No person shall cause or allow any dog to enter any pond or water on the Reserves within the hours during which bathing is authorized therein.

Every person who contravenes or fails to comply with these Regulations shall, in accordance with the provisions of section 181 of the *Land Act 1928*, as re-enacted by section 9 of the *Land Act 1941*, for each offence be liable to a penalty of not more than Five Pounds, and every person who contravenes or fails to comply with any such Regulation and who, after he has been warned by any bailiff of Crown lands or by any member of the Police Force, does not desist therefrom may be forthwith apprehended by such bailiff or member of the Police Force, and taken before some justice to be dealt with according to law, and shall be liable to a penalty of not more than Ten pounds.

The common seal of the Board of Land and Works was hereunto affixed this third day of May, 1949, in the presence of—

R. C. GUTHRIE, President.
W. McILROY, Member.

The Reserves have been placed under the control of the Council of the City of Warrnambool as a Committee of Management thereof, with power and authority to enforce the forgoing Regulations.—(Rs. 6255.)

REGULATION FOR THE CARE, PROTECTION, AND MANAGEMENT OF THE "LAKE RESERVE," AT STAWELL.

WHEREAS by section 181 of the *Land Act 1928*, as re-enacted by section 9 of the *Land Act 1941*, power is given to the Board of Land and Works to make Regulations in respect of the care, protection, and management of any Crown land which has been reserved under the Land Acts for any purpose whatsoever, and which has not been conveyed to or vested in trustees, and for the further purposes as enacted: Now, therefore, the Board of Land and Works, in pursuance of the powers conferred as aforesaid, doth hereby make the following Regulation in respect of the land in the Township of Stawell, Parish of Stawell, temporarily reserved by Orders in Council of 20th June, 1905, and 18th January, 1949, as a site for Public Gardens and the additional purpose of Public Recreation and Tourist Camp, and known as the "Lake Reserve," at Stawell, in lieu of Regulation 15 made by the Board of Land and Works on 1st March, 1943, which is hereby rescinded.

REGULATION.

15. The fees payable to the Committee of Management for the right to camp in the camping area shall be—

- (a) For camping parties not exceeding six (6) persons—Two shillings per day, or Seven shillings and six pence per week.
- (b) For camping parties exceeding six (6) persons—6 to 12 persons, Three shillings per day, or Fifteen shillings per week; 12 to 18 persons, Four shillings per day, or Twenty shillings per week; more than 18 persons, Five shillings per day, or Twenty-five shillings per week.

Every person who contravenes or fails to comply with this Regulation shall, in accordance with the provisions of section 181 of the *Land Act 1928*, as re-enacted by section 9 of the *Land Act 1941*, for each offence be liable to a penalty of not more than Five pounds (£5), and every person who contravenes or fails to comply with this Regulation, and who, after he has been warned by any bailiff of Crown lands or by any member of the Police Force, does not desist therefrom may be forthwith apprehended by such bailiff or member of the Police Force and taken before some justice to be dealt with according to law, and shall be liable to a penalty of not more than Ten pounds (£10).

The common seal of the Board of Land and Works was hereunto affixed this third day of May, 1949, in the presence of—

(SEAL) R. C. GUTHRIE, President.
W. McILROY, Member.

(Corres. Rs.5020.)

ADDITIONAL REGULATION FOR THE CARE, PROTECTION, AND MANAGEMENT OF THE RESERVE FOR CRICKET AND OTHER PURPOSES OF PUBLIC RECREATION IN THE PARISH OF STRATHFIELDSAYE, AND KNOWN AS THE "EMU CREEK RECREATION RESERVE."

WHEREAS by section 181 of the *Land Act 1928*, as re-enacted by section 9 of the *Land Act 1941*, power is given to the Board of Land and Works to make Regulations in respect of the care, protection, and management of any Crown land which has been reserved under the *Land Acts* for any public purpose whatsoever, and which has not been conveyed to or vested in trustees, and for the further purposes as enacted: Now, therefore, the Board of Land and Works, in pursuance of the powers conferred as aforesaid, doth hereby make the following additional Regulation in respect of the Reserve for Cricket and other purposes of Public Recreation in the Parish of Strathfieldsaye, and known as the "Emu Creek Recreation Reserve," in lieu of Regulation 11, made by the Board of Land and Works on 13th August, 1926, which is hereby rescinded.

REGULATION.

11. No person shall play, practice, or engage in any game or sport within the Reserve, at any time, without the previous consent, in writing, of the Committee of Management.

Every person who contravenes or fails to comply with this Regulation shall, in accordance with the provisions of section 181 of the *Land Act 1928*, as re-enacted by section 9 of the *Land Act 1941*, for each offence be liable to a penalty of not more than Five pounds (£5), and every person who contravenes or fails to comply with this Regulation, and who, after he has been warned by any bailiff of Crown lands or by any member of the Police Force, does not desist therefrom may be forthwith apprehended by such bailiff or member of the Police Force and taken before some justice to be dealt with according to law, and shall be liable to a penalty of not more than Ten pounds (£10).

The common seal of the Board of Land and Works was hereunto affixed this third day of May, 1949, in the presence of—

(SEAL) R. C. GUTHRIE, President.
W. McILROY, Member.

(Corres. Rs.2452.)

REGULATION FOR THE CARE, PROTECTION, AND MANAGEMENT OF THE RESERVE AT CHARLTON, KNOWN AS "GORDON PARK."

WHEREAS by section 181 of the *Land Act 1928*, as re-enacted by section 9 of the *Land Act 1941*, power is given to the Board of Land and Works to make Regulations in respect of the care, protection, and management of any Crown land which has been reserved under the *Land Acts* for any public purpose whatsoever, and which has not been conveyed to or vested in trustees, and

for the further purposes as enacted: Now, therefore, the Board of Land and Works, in pursuance of the powers conferred as aforesaid, doth hereby make the following additional Regulation in respect of the land temporarily reserved by Orders in Council of 20th January, 1885, and 26th November, 1929, as sites for Public Recreation at Charlton, Parish of Charlton West, and also such portion of the Reserve for Public purposes along the Avoca River in the Township of Charlton, Parish of Charlton West, as is indicated by blue colour on plan marked C.5/5/32 with Lands Department correspondence Rs.3085, together known as "Gordon Park," hereinafter referred to as the "Reserve."

REGULATION.

No person shall camp on any portion of the Reserve or in any building on the Reserve, without the consent, in writing, of the Committee of Management first obtained, and then only upon payment of such fees and upon such other conditions as the Committee of Management may determine. Such written permission shall, if required, be produced at any time to any person duly authorized by the Committee of Management to demand the production thereof.

Every person who contravenes or fails to comply with this Regulation shall, in accordance with the provisions of section 181 of the *Land Act 1928*, as re-enacted by section 9 of the *Land Act 1941*, for each offence be liable to a penalty of not more than Five pounds, and every person who contravenes or fails to comply with this Regulation, and who, after he has been warned by any bailiff of Crown lands or by any member of the Police Force, does not desist therefrom may be forthwith apprehended by such bailiff or member of the Police Force and taken before some justice to be dealt with according to law, and shall be liable to a penalty of not more than Ten pounds.

The common seal of the Board of Land and Works was hereunto affixed this third day of May, 1949, in the presence of—

(SEAL) R. C. GUTHRIE, President.
W. McILROY, Member.

(Corres. Rs.3085.)

COMMITTEES OF MANAGEMENT OF RESERVES.

APPOINTMENTS.

WHEREAS by section 184 of the *Land Act 1928* it is provided that it shall be lawful for the Governor in Council or the Board of Land and Works to appoint and remove any number of persons, not less than three, or any municipal council, or the governing body of any corporation, to be a Committee of Management of any specified Crown land reserved either temporarily or permanently for any of the purposes set out in section 14 of the *Land Act 1928*, and not conveyed to or vested in trustees: Now therefore the Board of Land and Works doth hereby appoint the under-mentioned persons to be members of the Committee of Management of the Reserves named:—

"EMU CREEK RECREATION RESERVE."

Francis John Hargreaves as a member of the Committee of Management for the period ending 21st November, 1950, of the land temporarily reserved by Order in Council dated 2nd March, 1886, as a site for Cricket and other purposes of Public Recreation in the Parish of Strathfieldsaye, and known as the "Emu Creek Recreation Reserve."—(Corres. Rs.2452.)

"TOWONG PUBLIC HALL RESERVE."

Albert Arthur Smith, James Murray Heyenga, and Maurice Herbert Boston Phillips as a Committee of Management for a period of three (3) years from 13th March, 1949, of the land temporarily reserved by Order in Council dated 17th April, 1924, as a site for a Public Hall in the Village of Towong, and known as the "Towong Public Hall Reserve."—(Corres. Rs.2918.)

"TOLMIE RECREATION RESERVE."

Angus Murdoch Usher, Charles Kevin Exton, John Charles Kennett, Lloyd George Solly, William Stephen Facey, Michael Dodemaide, and Michael Robert Walsh as a Committee of Management for a period of three (3) years from 15th March, 1949, of the land temporarily reserved by Order in Council dated 21st October, 1935, as a site for Public Recreation in the Parish of Dueran, Township of Tolmie, and known as the "Tolmie Recreation Reserve."—(Corres. Rs.4375.)

"GROKE SHOW YARDS RESERVE."

Robert Percy Walker, Albert Ernst Stehn, Heinrich Walter Sudholz, P. L. Bull, Thomas D. Fuller, Horace Walter, and Leslie John Bailey as the Committee of Management for a period of three (3) years of the remaining portions of the lands temporarily reserved by Orders in Council dated 17th February, 1891, and 27th February, 1900, as sites for Show Yards in the Parish of Goroke, and known as the "Goroke Show Yards Reserve."—(Corres. Rs.4002.)

"BUNG BONG RECREATION RESERVE."

Ian Stuart Mills, Raymond Charles Rowland, Annie Maria Mills, George Miller, and Keith Stuart Miller as the Committee of Management for a period of three (3) years from the 6th April, 1949, of the land temporarily reserved by Order in Council dated 12th October, 1926, as a site for Public Recreation in the Township of Bung Bong, and known as the "Bung Bong Recreation Reserve."—(Corres. Rs.3375.)

"KIAMAL PUBLIC HALL RESERVE."

John William Jardine, William Henry Hickmott, Archibald Murdoch Munro, William Joseph Lonergan, Lawrence Alexander Ross, Herbert Edward Dean, and Allen Munro as the Committee of Management for a period of three (3) years of the land temporarily reserved by Order in Council dated 10th February, 1920, as a site for Public Hall in the Township of Kiamal, and known as the "Kiamal Public Hall Reserve."—(Corres. Rs.2093.)

"ECHUCA PUBLIC PARK RESERVE."

The Council of the Borough of Echuca as the Committee of Management of the reserved Crown lands in the Parish of Echuca North, shown in red and blue colours on plan marked "E"/17.2.49 with Lands Department correspondence Rs.1456.—(Corres. Rs. 1456.)

(This appointment is in lieu of all previous appointments.)

"TAMBO NIGHT SOIL RESERVE."

The Council of the Shire of Tambo as a Committee of Management of the land temporarily reserved by Order in Council dated 5th December, 1900, as a site for a Night Soil Depot in the Parish of Tambo.—(Corres. Rs.5517.)

"KINGLAKE RECREATION RESERVE."

Stanley Arthur Thomas Reeves, Stanley Francis Lawrey, Robert John Plunket, Harold Alfred Goodall, Thomas Joseph Toohey, Richard Peter Chalmers, and James Peter Thomas McMahon as a Committee of Management for a period of three (3) years from 12th April, 1949, of the land temporarily reserved by Order in Council dated 16th August, 1910, as a site for Public Recreation in the Parish of Kinglake, and known as the "Kinglake Recreation Reserve."—(Corres. Rs.4814.)

"BASS RIVER FRONTAGE RESERVE."

Robert Patrick Kennedy, John Bertram Hawkins, Arthur John Luke, Harry Rosevear, and Harold Harley Mackay as a Committee of Management for a period of three (3) years from 8th April, 1949, of that portion of the reserved Crown land along the Bass River in the Township and Parish of Woolamai as is indicated in red on the plan marked A/21.11.45 attached to the Lands Department correspondence C.89464, and known as the "Bass River Frontage Reserve."—(Corres. C.89464.)

"AVENEL PUBLIC PARK."

William Ewing, Charles Herbert Dove, Charles Richard Ewing, George Andrew Stagg, George Edwin James Saunders, and Thomas Grant Stewart as a Committee of Management for a period of three (3) years from 27th March, 1949, of the land temporarily reserved by Order in Council dated 30th May, 1939, as a site for a Public Park in the Parish and Town of Avenel, and known as "Avenel Public Park."—(Corres. Rs.4949.)

"ROCHESTER PUBLIC PARK RESERVE."

John Edward Green, Robert Stanley Iddles, Simon John Hanley, Harry B. Williams, George Henry Tyson, Charles Leonard Boysen, and Sydney Leigh Johnston as a Committee of Management for a period of three (3) years from the 4th April, 1949, of the land temporarily reserved by Orders in Council dated 26th September, 1892, and 19th December, 1932, as sites for a Public Park in the Parish of Rochester, and known as the "Rochester Public Park Reserve."—(Corres. Rs.4280.)

"MT. COLE CREEK PUBLIC HALL."

Eugene Farish, Claude Harbour, Francis Leonard de Clercq, Thomas Henry Hardy, Arthur Keith Allender, and Wilmot Keith Thomas as a Committee of Management for a period of three (3) years from the 27th March, 1949, of the land temporarily reserved by Order in Council dated the 8th May, 1928, as a site for a Public Hall in the Parish of Mt. Cole, and known as the "Mt. Cole Creek Public Hall."—(Corres. Rs.3663.)

"HEDLEY RECREATION RESERVE."

Gregory Linton Bird, George Waltham James, Neil Richard Hiho, William Herbert Ingle Morgan, Douglas Jeffrey Cole, and George William Holden as a Committee of Management for a period of three (3) years from 21st April, 1949, of the lands temporarily reserved by Orders in Council dated 18th March, 1913, and 24th December, 1929, for Public Recreation in the Parish of Welshpool, Township of Hedley, and known as "Hedley Recreation Reserve."—(Corres. Rs.13.)

"CHESHUNT PUBLIC HALL RESERVE."

Algernon Covy Swinburne, Robert Henry Fox, Wilfred Clive Izard, Edward George Macklan, Russell Reith, and Frank Ryan, also Robert Mervyn Fox as a Committee of Management for a period of three (3) years from 26th April, 1949, of the land temporarily reserved by Order in Council dated the 15th July, 1895, as a site for a Mechanics' Institute and Free Library in the Parish of Edi, and known as the "Cheshunt Public Hall Reserve."—(Corres. Rs.4242.)

"BALLAN RECREATION RESERVE."

John Thomas Cooper, Thomas William Fagg, John Samuel Hastie, Phillip Spencer, Charles Sugg, Dennis James Wheelahan, and William Henry Wheelahan as a Committee of Management for a period of three (3) years from 12th April, 1949, of the land permanently reserved by Order in Council dated the 21st January, 1925, as a site for a Cricket Ground and other purposes of Public Recreation in the Town and Parish of Ballan, and of the land temporarily reserved by Order in Council of the 2nd June, 1925, as a site for the same purpose as the first-mentioned land, both sites being together known as the "Ballan Recreation Reserve."—(Corres. Rs.4035.)

"HEDLEY PUBLIC HALL RESERVE."

Kenneth Griffith, G. W. Holden, G. W. James, Charles N. Rossiter, D. G. Cole, G. W. Bird, and A. G. Hodgson as the Committee of Management for a period of three (3) years from the 11th April, 1949, of the land temporarily reserved by Order in Council dated 23rd December, 1912, as a site for a Public Hall in the Township of Hedley, and known as the "Hedley Public Hall Reserve."—(Corres. C.79112A.)

"WARATAH BAY FORESHORE RESERVE."

Michael Edward Farrell, Michael John Ryan, William Augustus Gale, and William Stuart Grimshaw (for a period of three (3) years from 27th March, 1949), and Alexander Brown Hamilton, Percy Laban Charles Vagg, and Turwald Ernest Thorson (for so long as they remain councillors and the elect of the Council of the Shire of South Gippsland), as a Committee of Management of that portion of the reserved Crown lands in the Parish of Waratah North as is indicated in red colour on plan marked W/2.12.1939 attached to Lands Department correspondence Rs.4799, and known as the "Waratah Bay Foreshore Reserve."—(Corres. Rs.4799.)

"NOLEN'S PARK," BOORT.

George Guy, Lewis Edward Weaver, Robert Henry Lanyon, Morton Hercules, John Henry Andrews, Eric George Elliott, and Ross McLean Graham as the Committee of Management for a period of three (3) years from 25th March, 1949, of the reserved Crown lands in the Township and Parish of Boort, which are shown in red colour on plans marked "A"/20.2.1946 and "B"/8.2.1949 attached to Lands Department correspondence Rs.440, and known as "Nolen's Park."—(Corres. Rs.440.)

"LOWER HOMEBUSH RECREATION RESERVE."

Leslie Gordon Templeton, Clarence Theodore Barry, Alan William Castleman, Edward Arthur Castleman, William Roy Templeton, William Greenwood, and Thomas J. Elliott as the Committee of Management for a period of three (3) years from 2nd April, 1949, of the land temporarily reserved by Order in Council of 12th October, 1909, as a site for Public Recreation in the Township of Lower Homebush, and known as the "Lower Homebush Recreation Reserve."—(Corres. Rs.4306.)

"LENEVA ATHENAEUM PUBLIC LIBRARY AND RECREATION RESERVE."

William Frederick Phillips, Roy Alexander McGaffin, Colin Vincent Brewer, Harold Willis Draper, Arthur Frederick Brewer, Reginald Bernard Brewer, George Alfred W. Boyes, William John Elliott, and Eric Alfred McGaffin as a Committee of Management for a period of three (3) years from 12th April, 1949, of the land temporarily reserved by Order in Council dated 17th November, 1879, as a site for an Athenaeum, Public Library, and Recreation purposes in the Parish of Wodonga, and known as the "Leneva Athenaeum Public Library and Recreation Reserve."—(Rs.4653.)

"GORMANDALE MECHANICS' INSTITUTE RESERVE."

Ernest Henry Lane, Kenneth Francis Pallot, Hilbert James Huffer, Charles Leonard Graham, Maurice Roy Lane, Eric George Farley, and Frank Abraham Lane as a Committee of Management for a period of three (3) years from 12th April, 1949, of the land permanently reserved by Order in Council dated 3rd October, 1932, as a site for a Mechanics' Institute in the Parish of Willung, and known as the "Gormandale Mechanics' Institute Reserve."—(Corres. Rs.4229.)

"MOOROOPNA MECHANICS' INSTITUTE AND PUBLIC HALL RESERVE."

The Reverend J. Finlay and David Lawson as members of the Committee of Management (in the places of Nathaniel Doonan and Allan Marshall Cray, resigned) for the period ending 24th August, 1950, of the land temporarily reserved by Order in Council dated 7th September, 1909, as a site for a Mechanics' Institute and Public Hall in the Parish of Toolamba, at Mooroopna, and known as the "Mooroopna Mechanics' Institute and Public Hall Reserve."—(Corres. C.80525.)

"DOOEN PUBLIC HALL RESERVE."

Arthur Allen Bodey, Wilfred Howard Hobbs, David Ernest Ladlow, Norman Frederick Bodey, John Tucker, Clive Duncan Smith, and David Harold Johns as the Committee of Management for a period of three (3) years from 31st March, 1949, of the land temporarily reserved by Order in Council of 11th January, 1949, as a site for a Public Hall in the Parish of Dooen, and known as the "Dooen Public Hall Reserve."—(Corres. Rs.6095.)

"QUARRY IN THE CITY OF WARRNAMBOOL."

The Council of the City of Warrnambool as a Committee of Management of the land temporarily reserved by Order in Council of 15th March, 1949, as a site for a Quarry in the City of Warrnambool.—(Corres. Rs.6332.)

"KOORNALLA RECREATION RESERVE."

William John O'Meara, Philip James O'Meara, George Guntzler, Alan Mitchell, Terris Bramald Causer, and Harry Thomas Loats Cooper as a Committee of Management for a period of three (3) years from 30th March, 1949, of the land temporarily reserved by Order in Council dated 22nd July, 1912, as a site for Public Recreation in the Parish of Callignee, and known as the "Koornalla Recreation Reserve."—(Corres. Rs.1162.)

"TOORA TIN MINE HALL SITE."

Joseph Henry Banks, George Wilson, George Martin Prentice, Bruce David Conn, Albert Herbert Humphrey, Jack Newman Jones, and Stewart Christison as a Committee of Management for a period of three (3) years from 1st April, 1949, of the land temporarily reserved by Order in Council dated 26th August, 1912, as a site for a Public Hall and Free Library in the Parish of Woorarra, and known as the "Toora Tin Mine Hall Site."—(Corres. Rs.853.)

"ALMURTA PUBLIC HALL RESERVE."

Albert Henry Paul, William Stewart, Frank Charles Cochrane, George Slater, and William David Walker as a Committee of Management for a period of three (3) years from 13th April, 1949, of the land temporarily reserved by Order in Council dated 31st March, 1927, as a site for a Public Hall in the Parish of Corinella, and known as the "Almurta Public Hall Reserve."—(Corres. Rs.3431.)

"PAYNESVILLE RECREATION RESERVE."

Robert Simpson, Christopher Anthony Watson, Albert Joseph Briton Cliff, Alfred James Gilsenan, Alfred Herbert Robinson, William Bolleman, Clarence William Southon, George Calder Henry Gardner, Frederick James Oakley, Leo Harty, and Leonard James Chatwood as a Committee of Management for a period of three (3) years from the 1st April, 1949, of the land temporarily reserved by Order in Council dated the 18th January, 1949, as a site for Public Recreation in the Parish of Bairnsdale, and known as the "Paynesville Recreation Reserve."—(Corres. Rs.6318.)

FRIENDLY SOCIETIES' RECREATION GROUND AT WARRNAMBOOL.

Alexander Henry Thompson, representing the Australian Natives' Association, in the place of William Evan Downing, deceased, as a member of the Committee of Management of the land reserved by Orders in Council of the 18th September, 1871, and 23rd April, 1929, as sites for Friendly Societies' Recreation Ground at Warrnambool.—(Corres. Rs.371.)

In witness whereof the common seal of the Board of Land and Works was hereunto affixed, this third day of May, One thousand nine hundred and forty-nine, in the presence of—

(SEAL) R. C. GUTHRIE, President.
W. McILROY, Member.

THE CLOSER SETTLEMENT ACTS.

NOTICE is hereby given that the Lease mentioned in the schedule herounder has been forfeited by the Board of Land and Works for the reason specified.

LEASE UNDER THE CLOSER SETTLEMENT ACT 1938.

Corr.	District.	Lessee.	Allotment.	Section.	Parish.	Area.	Remarks.
						A. B. P.	
372/12	Mallee	Standen, J. E.	26, 27	..	Woorinen	1,278 3 7	Non-payment of instalments

3rd May, 1949.

W. McILROY,
Secretary for Lands.

Land Act 1928.

LEASES SURRENDERED.

NOTICE is hereby given that the Governor in Council has accepted the surrender of the Leases mentioned in the schedule hereunder for the reason specified in each case.

District.	Corr. No.	Name.	Section of Land Act under which Leased.	Parish.	Allotment.	Area.	Class.	Reason.
Melbourne ..	0512/125	Commonwealth of Australia	125	Truganina ..	4A, 5, section A	A. R. P. 280 0 19	..	Crown grant to issue
Castlemaine ..	369/44-81	Arthur William Sanger	44	Fryers ..	24c, section 20A	14 1 5	3rd	New lease to issue
Mallee ..	P2648/218	Trevor Richard Wilhelm Wieder- man	218	Bitchigal ..	61, 62	1,161 1 21	3rd and 4th	New lease to issue

Department of Lands and Survey,
Melbourne, 4th May, 1949.

R. C. GUTHRIE,
Commissioner of Crown Lands and Survey.

Land Act 1928.

LEASES UNDER THE LAND ACTS 1915 AND 1928 DECLARED VOID.

NOTICE is hereby given that the Leases mentioned in the Schedule hereunder have been declared void by the Governor in Council for the reason specified in each case.

District.	Corr. No.	Name of Lessee.	Section of Land Act under which Leased.	Parish.	Allotment.	Area.	Class.	Annual Rental.	Reasons for Voiding.
Geelong ..	287/44	Cornelius Francis Molan ..	44	Cooriejong	62	A. R. P. 133 0 1	3rd	£ s. d. 3 7 0	New lease to issue
Hamilton ..	361/44	Leonard Walter Douglas Hopkins	44	Roseneath	59	630 3 20	3rd	15 15 6	Abandoned

Department of Lands and Survey,
Melbourne, 4th May, 1949.

R. C. GUTHRIE,
Commissioner of Crown Lands and Survey.

Land Act 1928.

LICENCE UNDER THE LAND ACTS 1915 AND 1928 DECLARED VOID.

NOTICE is hereby given that the Licence in the Schedule hereunder has been declared void for the reason specified.

District.	Corr. No.	Name of Licensee.	Section of Land Act under which Licensed.	Township.	Allotment.	Section.	Area.	Annual Rental.	Reasons for Voiding.
Mallee	01205/129	George Frederick Schumann	129	Rainbow ..	2	A	A. R. P. 2 3 38	£ s. d. 1 0 0	Non-payment of rents

Department of Lands and Survey,
Melbourne, 11th May, 1949.

R. C. GUTHRIE,
Commissioner of Crown Lands and Survey.

LIST OF CROWN LANDS AVAILABLE.

THE under-mentioned areas are available for application as provided by various sections of the *Land Act 1928*, and all applications received on or before Wednesday, 8th June, 1949, will be deemed to have been simultaneously made, but any application lodged after such date may be considered if received in time for inclusion in the advertisement of the cases to be heard at the Local Land Board. Applications on proper form, accompanied by 5s. duty stamp uncancelled (registration fee), may be delivered or forwarded by post to the Local Land Officer or to any Crown Lands Office in Victoria. Applicants may obtain from Local Land Officers, or the Enquiry Office, Melbourne, a certificate authorizing the issue by the Railway Department of a return ticket at concession fares to enable them to inspect available areas or to attend Local Land Boards. When an applicant is granted an allotment he may, if travelling by rail, obtain reduced fares for his family and also freight concessions in regard to some of his effects.

Subject to the approval of the Secretary for Lands, when the survey fee exceeds £25 but does not exceed £50, a deposit of £25 may be paid, and when the fee exceeds £50 a deposit of 50 per cent. of the fee, the balance in either case being payable over six years in half-yearly instalments.

Marked plans of any particular area, application forms, and any further information may be obtained from the Enquiry Office, Lands Department, Melbourne, and Land Officers, Red Cliffs and Stawell.

Department of Crown Lands and Survey, Melbourne, 11th May, 1949. R. C. GUTHRIE, Commissioner of Crown Lands and Survey.

* Improvements may be subject to re-valuation after land has been granted to an applicant.

Local Land Office.	County.	Parish.	Allotment.	Section.	Area.	How Available.		Survey Fee.	Valuation of Improvements (if any).	Location of Land, &c.	Nearest Railway Station, and distance in miles therefrom.	How Accessible.	Water Supply.	General Description of Land—Soil, Timber, Suitability (Grazing, &c.).
						Classification.	Value per Acre.							
						£ s. d.		£ s. d.						
Melbourne (a, b, c)	Evelyn	Wandin Yallock	157A	..	79 0 36	2nd	1 5 0	15 10 0	Nil	In south-east of parish	Mt. Evelyn R.S., 8 miles	By road	Frontage to Woori Yallock Creek	Hilly country; fair soil; light timber growth; suitable for grazing and cultivation. (770/50)
Melbourne (a, b, c)	"	"	158	..	76 2 14	"	1 5 0	15 10 0	"	"	"	"	"	Hilly country; fair soil; light timber growth; suitable for grazing and cultivation. (1294/50)
Red Cliffs (a)	Karkaroo	Merbein	3c	G	10 0 0	1st	8 0 0	6 10 0	£ s. d. 1,387 16 0 (F. E. V. Fleetwood)	In north-west of parish	Merbein R.S., 4 miles	By road	Pipe line	Red sandy loam; suitable for vines, citrus, and vegetables with irrigation. (Mallee M. 29618)
Stawell	Borong	Borough and Parish of Stawell	8	113 0 0	387/10	Dwelling	Annual rental to be fixed	5 0 0	To be valued	Fronting Elizabeth street	Stawell, 1/2 mile	By road	To be conserved	Suitable for a dwelling. (050/129)

DIVISION 1, PART II, LAND ACT 1928 (MALLEE LANDS).

AVAILABLE UNDER SECTION 129, LAND ACT 1928.

(a) Subject to survey.—(b) Subject to mining condition.—(c) Subject to timber condition.

PUBLIC SERVICE NOTICES.

PUBLIC SERVICE OF VICTORIA.—VACANCIES.

APPLICATIONS will be received by the Public Service Board up to Wednesday, the 25th May, 1949, from persons employed in the Public Service of Victoria, who are eligible and qualified, for appointment to the under-mentioned positions:—

PROFESSIONAL DIVISION.

Fire Protection Officer, Classes "A" and "A1," Department of State Forests.

Yearly Salary.—£950, minimum; £1,050, maximum.

Duties.—To administer the Fire Protection Branch and to advise the Forests Commission on and be responsible for the execution of all matters of policy in relation to forest fire protection in all its aspects.

Qualifications.—To possess a University degree in Science or Forestry, or the diploma of an institution recognized as giving advanced training in forestry, and an intimate knowledge of Victorian fire protection problems of forest fire legislation, and of modern power equipment used in all phases of forest fire protection.

Silvicultural Officer, Class "A," Department of State Forests.

Yearly Salary.—£850, minimum; £1,000, maximum.

Duties.—To organize, direct, and supervise the carrying out of silvicultural research projects, and to maintain records of silvicultural investigations and experiments; to advise regarding the silvicultural treatment of Victorian forests.

Qualifications.—To be a graduate of the School of Forestry, Creswick, and the holder of a diploma of any recognized Forestry School or of a degree in Science; to have had extensive experience in silvicultural practice; and to have a thorough knowledge of Victorian forests and forestry practice.

Professional Assistant, Class "C1," Office of the Public Trustee, Department of Law.

Yearly Salary.—£527, minimum; £579, maximum.

Duties.—To act as Wills Officer, and as such, to advise and take instructions from intending testators, and to prepare wills.

Qualifications.—To be a barrister and solicitor of the Supreme Court of Victoria, and to have had general practical experience in the interpretation and preparation of wills.

Professional Assistant, Class "C," Office of the Public Trustee, Department of Law.

Yearly Salary.—£449, minimum; £501, maximum.

Duties.—To assist the Wills Officer, and under his supervision, to take instructions from intending testators, and to prepare wills.

Qualifications.—To be a barrister and solicitor of the Supreme Court of Victoria, and to have had experience in the interpretation and preparation of wills.

Assistant Research Officer, Class "C," Irrigation Branch, Department of Water Supply.

Yearly Salary.—£449, minimum; £501, maximum.

Duties.—To identify and classify noxious weeds in irrigation channels; to study habits of major weeds with regard to time of seeding, type of rooting, &c., and to investigate methods for their control and eradication.

Qualifications.—To possess a degree in Science, with Botany as a major subject; and to be capable of conducting experiments in treatment for the control and destruction of noxious weeds.

TECHNICAL AND GENERAL DIVISION.

Chief Warden, Penal and Gaols Branch, Department of Chief Secretary.

Yearly Salary.—£435, minimum; £448, maximum.

Duties.—Under the direction of the Superintendent, Langi Kal Kal, to control staff and assist in management of the institution, and to act as store-keeper, or to fill any such position of equivalent rank in the Department as may be directed by the Inspector-General.

Qualifications.—Wide experience in the Penal Department, with a special interest in and capacity for control and training of youthful delinquents.

N.B.—Appointee will be required to live in quarters for which deduction of 7½ per cent. of total emolument will be made.

Assistant Field Officer, Department of Agriculture.

Yearly Salary.—Junior, according to age; adult, £345, minimum; £397, maximum.

Duties.—To assist in the conduct of horticultural experiments and such other work as may from time to time be directed.

Qualifications.—To possess the Diploma of the Dookie Agricultural College, or its equivalent.

Inspector, Grade I., Goulburn Division (Shepparton), Department of Water Supply.

Yearly Salary.—£357, minimum; £383, maximum.

Duties.—To supervise and control the construction and maintenance of water supply works and drainage throughout the district; to control labour, materials, and equipment used in district works; and to be responsible for the necessary field records of their operation.

Qualifications.—To be capable of supervising and directing gangers and workmen employed on construction and maintenance work; to have had experience in the setting out of works from plans and of laying and repairing all types of pipe mains, channels, and structures; to have a good knowledge of the distribution of water in urban and irrigation districts.

Lighterman, Ports and Harbours Branch, Department of Public Works.

Salary.—£312 a year.

Duties.—To assist in the handling of vessels, to load and unload explosives, to act as watchman and caretaker on explosives lighters when moored at the Explosives Anchorage; to make rope nets, to erect gear and ropes, and to carry out minor repairs to lighters and to the gear and equipment thereon; to assist in the Dredging Depot as general labourer when directed.

Qualifications.—To be an experienced seaman of good physique, capable of handling ships' tackle and gear, and of assisting in the control of vessels when under way, and in the mooring of vessels.

Caretaker, Chief Secretary's Office, Department of Chief Secretary.

Yearly Salary.—£260, minimum; £312, maximum.

Duties.—To be caretaker of the Old Treasury Building, and to be responsible for its general maintenance; to supervise the cleaning of the building.

Qualifications.—To be active and energetic, with experience in general maintenance work of a large building, and ability to effect repairs of a minor character when required.

NOTE.—In addition to the salary rates quoted, a cost of living adjustment (£90 a year for adult males, £60 a year for adult females, and £45 a year for minors), which varies in accordance with the rise or fall in the index number of the cost of living, is payable.

By order,

E. F. FITZGIBBON,
Secretary.

Office of the Public Service Board,
Melbourne, 9th May, 1949.

PUBLIC SERVICE (PUBLIC SERVICE BOARD) REGULATION 36A—RECLASSIFICATIONS.

THE Public Service Board has raised the classification of the under-mentioned offices as shown, and the Permanent Head of the Department has recommended the officers named for appointment.

Office and Present Classification.	Revised Classification.	Duties.	Qualifications.	Officer Recommended for Appointment.		
				Name.	Classification.	Date of Classification.
PROFESSIONAL DIVISION. DEPARTMENT OF WATER SUPPLY.						
Senior Draughtsman, Class "C1" (two positions)	Class "C2" (two positions)	To supervise and plan the work of draughtsmen and tracers engaged on the preparation of engineering drawings, graphs, sketches, and maps in connexion with the investigation and design of irrigation and water supply works	To have had extensive experience in irrigation and water supply draughting work, and in the supervision of a draughting office	Mitchell, S. H. Linsell, A. W. O.	Senior Draughtsman, 3rd Subdivision, Class "C1"	1.2.48

Appeals against such recommendations should be lodged with the Secretary to the Public Service Board not later than Saturday, the 21st May, 1949.

Office of the Public Service Board,
Melbourne, 9th May, 1949.

By order,
E. F. FITZGIBBON,
Secretary.

PUBLIC SERVICE (PUBLIC SERVICE BOARD) REGULATION 36A—VACANCY.

THE Permanent Head of the Department shows has recommended the officer named hereunder for appointment to the under-mentioned vacancy.

Office and Classification.	Duties.	Qualifications.	Officer Recommended for Appointment.		
			Name.	Classification.	Date of Classification.
PROFESSIONAL DIVISION. DEPARTMENT OF CHIEF SECRETARY. <i>Office of the Government Shorthand Writer.</i>					
Shorthand Grade "C2"	Writer, Class I. To take verbatim and narrative reports of proceedings before Commissions, Boards of Inquiry, &c.	To be a Licensed Shorthand Writer and to have had experience in reporting work	Gordon, S. W.	Shorthand Writer, Grade II., 2nd Subdivision, Class "C1"	3.11.48

Appeals against such recommendation should be lodged with the Secretary to the Public Service Board not later than Saturday, the 21st May, 1949.

Office of the Public Service Board,
Melbourne, 10th May, 1949.

By order,
E. F. FITZGIBBON,
Secretary.

No. 520.

Public Service Act 1946, Section 50.

REGULATIONS.—PART III.—SALARIES, INCREMENTS, AND ALLOWANCES.

THE Public Service Board, in pursuance of the powers conferred by the *Public Service Act 1946*, hereby amends its Regulations as shown below :—

SIXTH SCHEDULE.

TEMPORARY EMPLOYEES.

Designations of Positions and Rates of Salaries.

Department and Designation of Position.	Yearly Rate of Salary.		Increments (Annual).
	Minimum.	Maximum.	
DEPARTMENT OF AGRICULTURE. <i>Add—</i> Science Field Officer ..	£ 403	£ 449	1 of £20 and 1 of £26

D. D. PAINE, Chairman.
E. F. FITZGIBBON, Secretary.

Office of the Public Service Board,
Melbourne, 14th April, 1949.

Published in lieu of the Notice appearing in the *Victoria Government Gazette* of the 4th of May, 1949, page 2373.

No. 528.

Public Service Act 1946, Section 39.

REGULATIONS.—PART III.—SALARIES, INCREMENTS, AND ALLOWANCES.

THE Public Service Board, in pursuance of the powers conferred by the *Public Service Act 1946*, hereby amends its Regulations as shown below :—

FIRST SCHEDULE.

PROFESSIONAL DIVISION.

Offices and Rates of Salaries.

Office.	Yearly Rate of Salary.	
	Minimum.	Maximum.
DEPARTMENT OF STATE FORESTS.		
CLASS "B1."		
<i>Delete—</i> Chief Engineer	£ 748	£ 800
CLASS "B."		
<i>Add—</i> Chief Engineer	£ 670	£ 722

This Regulation shall have effect as on and from the 1st May, 1949.

D. D. PAINE, Chairman.
E. F. FITZGIBBON, Secretary.

Office of the Public Service Board,
Melbourne, 26th April, 1949.

No. 529.

Public Service Act 1946, Section 50.

REGULATIONS—PART III.—SALARIES, INCREMENTS, AND ALLOWANCES.

THE Public Service Board, in pursuance of the powers conferred by the Public Service Act 1946, hereby amends its Regulations as shown below :—

SIXTH SCHEDULE.

TEMPORARY EMPLOYEES.

Designations of Positions and Rates of Salaries.

Department and Designation of Position.	Yearly Rate of Salary.		Increments (Annual).
	Minimum.	Maximum.	
	£	£	
<i>Add—</i> DEPARTMENT OF LABOUR.			
Assistant (Female), Boys' Employment Movement, Geelong—Junior—			
Under 16 years of age	104	..
At 16 years of age	117	..
At 17 years of age	130	..
At 18 years of age	143	..
At 19 years of age	169	..
At 20 years of age	195	..
Adult	221	234	..

This Regulation shall have effect as on and from the 26th April, 1949.

D. D. PAINE, Chairman.

E. F. FITZGIBBON, Secretary.

Office of the Public Service Board,
Melbourne, 28th April, 1949.

No. 527.

Public Service Act 1946.

REGULATIONS—PART III.—SALARIES, INCREMENTS, AND ALLOWANCES.

THE Public Service Board, in pursuance of the powers conferred by the Public Service Act 1946, hereby amends the Public Service (Public Service Board) Regulations as follows :—

FOURTH SCHEDULE.

ADMINISTRATIVE DIVISION.

Amount or Range of Salary Assigned to Offices in Class "A1," Classes "A" and "A1," Class "A," and Classes "B1" and "A."

Office.	Yearly Rate of Salary.		Salary Payable to the Occupant of Each Office on 31st October, 1948.
	Minimum.	Maximum.	
	£	£	
DEPARTMENT OF TREASURER.			
CLASS "A."			
<i>Add—</i> Officer in Charge, Betting Tax, Stamp Duties Branch	850	..

D. D. PAINE, Chairman.

E. F. FITZGIBBON, Secretary.

Office of the Public Service Board,
Melbourne, 26th April, 1949.

No. 530.

PUBLIC SERVICE ACT 1946.

THE Public Service Board, in pursuance of the powers conferred by the Public Service Act 1946, hereby amends the Public Service (Public Service Board) Regulations as follows:—

REGULATIONS—PART II.—PROMOTIONS AND TRANSFERS.

After Regulation 46 the following Regulation is inserted:—

Department of Health—General Health Branch.

46A. No officer shall be eligible for promotion to the position of Health Inspector, Industrial, Grade I, unless he has completed two years' satisfactory service as a Health Inspector, Industrial, Grade II., and has passed an examination in the following:—

- (i) Elementary industrial toxicology.
- (ii) Preventive methods in relation to occupational diseases.
- (iii) Regulations under the Health Acts and the Factories and Shops Acts relating to industrial hygiene.

This Regulation shall have effect as on and from the 1st May, 1949.

D. D. PAINE, Chairman.

E. F. FITZGIBBON, Secretary.

Office of the Public Service Board,
Melbourne, 21st April, 1949.

No. 531.

Public Service Act 1946, Section 50.

REGULATIONS—PART III.—SALARIES, INCREMENTS, AND ALLOWANCES.

THE Public Service Board, in pursuance of the powers conferred by the Public Service Act 1946, hereby amends its Regulations as shown below :—

SIXTH SCHEDULE.

TEMPORARY EMPLOYEES.

Designations of Positions and Rates of Salaries.

Department and Designation of Position.	Yearly Rate of Salary.		Increments (Annual).
	Minimum.	Maximum.	
	£	£	
DEPARTMENT OF AGRICULTURE.			
<i>Add—</i> Assistant Herd Survey Officer ..	403	449	1 of £20 and 1 of £26

D. D. PAINE, Chairman.

E. F. FITZGIBBON, Secretary.

Office of the Public Service Board,
Melbourne, 26th April, 1949.

EXAMINATION OF APPLICANTS FOR LICENCE AS SHORTHAND WRITER.

IT is hereby notified that an examination of applicants for licence as Shorthand Writer will be held at the Law Courts, Melbourne, on Saturday, the 25th June, 1949.

Applications for permission to attend the examination, together with an entry fee of Ten shillings and six pence (10s. 6d.), must be forwarded to reach the Public Service Board's Office, Public Offices, Treasury-place, Melbourne, C2 (where a copy of the Regulations may be obtained), not later than Friday, the 10th June, 1949.

Satisfactory evidence of—

- (1) Name in full,
- (2) having attained the age of twenty-one (21) years, and
- (3) good moral character,

should be submitted with application.

By order,

E. F. FITZGIBBON,
Secretary.

Office of the Public Service Board,
Melbourne, 5th May, 1949.

TENDERS.

TENDERS will be received at this office until **TEN A.M.** on the days and for the purposes under mentioned. Particulars may be learnt at this Office and also at places shown in parenthesis.

W.O. means Inspector of Works Office; P.S.—Police Station; T.S.—Technical School; H.E.S.—Higher Elementary School; S.S.—State School; H.S.—High School; P.D.—Preliminary deposit; F.D.—Final deposit.

The Board of Land and Works will not necessarily accept the lowest or any tender.

17th May, 1949.

Arnold West.—Improved natural lighting, internal and external repairs and painting, S.S. No. 2019. (W.O., Bendigo, Maryborough; P.S., Castlemaine, Inglewood; S.S., Arnold West.) Deposit, £4.

Bayendeen.—Erection of new brick chimney, improved lighting and ventilation, repairs and painting, S.S. No. 4088. (W.O., Ararat, Ballarat; P.S., Beaufort.) P.D., £5. F.D., 2 per cent.

Benalla.—Repairs and renovations, residence, S.S. No. 31. (W.O., Benalla, Wangaratta; P.S., Seymour; S.S., Benalla.) P.D., £5. F.D., 2 per cent. (Amended specification.)

Carlton.—Alterations and sewerage, Transport Regulation Board, Exhibition Buildings, Rathdown-street. P.D., £25. F.D., 2 per cent.

Chiltern.—Erection and completion of new timber residence, office, laundry block, garage, &c., P.S. (W.O., Wangaratta, Benalla; P.S., Chiltern, Tallangatta, Wodonga.) P.D., £15. F.D., 2 per cent. (Amended specification.)

Darling East.—Electrical installation, Infant School, S.S. P.D., £10. F.D., 2 per cent.

Dimboola East.—Purchase and removal of school building, two (2) single out-offices and tanks, S.S. No. 2735. (W.O., Horsham, Warracknabeal; P.S., Dimboola, Nhill.) Deposit, £10.

Donald.—Electrical installation, District Hospital. (P.S., Donald, St. Arnaud.) P.D., £15. F.D., 2 per cent.

Fitzroy North.—Supply and installation of an electric hot-water service, residence, P.S. Deposit, £2.

Footscray.—Repairs and painting, S.S. No. 1912. (S.S., Footscray.) P.D., £15. F.D., 2 per cent. (Amended specification.)

Greenvale.—Supply and installation of central heating system, and extensions to hot-water system, Sanatorium. P.D., £15. F.D., 2 per cent.

Heatherton.—Supply and installation of central heating and hot-water systems, Nurses' Home, Sanatorium. P.D., £15. F.D., 2 per cent.

Irrewarra.—Painting and repairs, S.S. No. 4099. (W.O., Camperdown, Geelong; P.S., Colac; S.S., Irrewarra.) P.D., £5. F.D., 2 per cent.

Keilor.—Renewals and repairs to fencing, S.S. No. 1578. (W.O., Kyneton; P.S., Castlemaine, Daylesford, Sunbury; S.S., Keilor.) Deposit, £2.

Kew.—Additional sanitary facilities, Mental Hospital. P.D., £20. F.D., 2 per cent.

Kew.—Electrical installation, Carpenter's Workshop, Mental Hospital. P.D., £4. F.D., 2 per cent.

Kew.—Supply and delivery of electric motors and control equipment, Mental Hospital. P.D., £4. F.D., 2 per cent.

Kilcunda.—Repairs and painting, S.S. No. 2307. (W.O., Korumburra; P.S., Nyora, Wonthaggi; S.S., Kilcunda.) Deposit, £4.

Moe.—Conversion of Army hut into two (2) classrooms, S.S. No. 2142. (W.O., Bairnsdale, Traralgon; P.S., Sale; S.S., Moe.) P.D., £15. F.D., 2 per cent.

Mont Park.—Extensions to central heating and hot-water services, new Hospital Block, Mental Hospital. P.D., £5. F.D., 2 per cent.

Redcliffs.—Repairs and painting, &c., residence and out-buildings, Department of Lands. (W.O., Mildura; P.S., Merbein, Ouyen, Redcliffs.) P.D., £5. F.D., 2 per cent.

Wandocka.—Provision of new skylights and new paling fence, S.S. No. 4168. (W.O., Bairnsdale; P.S., Sale, Traralgon.) Deposit, £4.

Wando Vale.—Repairs and renovations, school and residence, S.S. No. 3997. (W.O., Hamilton; P.S., Branxholme, Casterton; S.S., Wando Vale.) P.D., £10. F.D., 2 per cent.

24th May, 1949.

Antwerp.—Painting and repairs, school and residence, S.S. No. 3104. (W.O., Horsham; P.S., Dimboola, Nhill, Rainbow.) P.D., £5. F.D., 2 per cent.

Ascot Vale West.—Enclosing balconies, S.S. No. 4025. Deposit, £4.

Bacchus Marsh.—Adaptation of Army hut into classrooms, S.S. No. 28. (W.O., Ballarat, Kyneton; P.S., Daylesford; S.S., Bacchus Marsh.) P.D., £15. F.D., 2 per cent.

Bairnsdale.—Provision of new out-offices, T.S. (W.O., Bairnsdale.) P.D., £5. F.D., 2 per cent.

Ballan.—Supply and installation of an electric hot-water service, residence, P.S. (W.O., Ballarat, Bendigo, Geelong.) Deposit, £2.

Birregurra.—Erection of station and residence, P.S. (W.O., Geelong; P.S., Birregurra.) P.D., £15. F.D., 2 per cent.

Box Hill.—Supply and installation of saw-dust extraction system, T.S. P.D., £5. F.D., 2 per cent.

Breakaway Creek.—Re-blocking school building, repairs, painting, and internal renovations, S.S. No. 3408. (W.O., Hamilton; P.S., Port Fairy, Portland; S.S., Breakaway Creek.) P.D., £5. F.D., 2 per cent.

Bright.—Erection and completion of new timber residence, office, and outbuildings, P.S. (W.O., Wangaratta; P.S., Bright, Myrtleford, Yackandandah.) P.D., £15. F.D., 2 per cent.

Brunswick.—Supply and installation of an electric hot-water service, P.S. P.D., £2. F.D., 2 per cent.

Brunswick West.—Erection of new building, P.S. P.D., £25. F.D., 2 per cent.

Bruthen.—Supply and installation of an electric hot-water service, P.S. (W.O., Bairnsdale.) P.D., £2. F.D., 2 per cent.

Cardinia.—Painting and repairs (labour only), S.S. No. 3689. (P.S., Dandenong, Frankston; S.S., Cardinia.) P.D., £4. F.D., 2 per cent.

Cohuna.—Extension to school building, repairs, internal and external painting, Consolidated School. (W.O., Bendigo; P.S., Echuca, Elmore, Kerang.) P.D., £15. F.D., 2 per cent.

Cudjee.—Repairs and painting, school and residence, S.S. No. 105. (W.O., Warrnambool; P.S., Terang; S.S., Cudjee.) Deposit, £4.

Darling East.—Supply and installation of central heating, Infant School, S.S. P.D., £5. F.D., 2 per cent.

Diamond Creek.—New premises, P.S. (P.S., Diamond Creek, Eltham.) P.D., £15. F.D., 2 per cent.

Footscray.—Supply and delivery of $\frac{1}{2}$, $\frac{1}{2}$, and $\frac{1}{2}$ h.p. refrigeration units, T.S. P.D., £3. F.D., 2 per cent.

Goorambat.—Renovation and restoration of teacher's residence, S.S. No. 3123. (W.O., Benalla; P.S., Yarrawonga; S.S., Goorambat.) P.D., £5. F.D., 2 per cent.

Janefield.—Electrical installation of power points, nurses' bedrooms, Administration Block, Mental Hospital. P.D., £5. F.D., 2 per cent.

Kaniva.—Electrical installation, Consolidated School. (W.O., Horsham, Mildura; P.S., Kaniva.) P.D., £5. F.D., 2 per cent.

Kew.—Supply and installation of hot-water service, "The Gables," corner of Fellows and Princess streets. P.D., £5. F.D., 2 per cent.

Kiewa Valley.—Electrical installation, junior wing, Consolidated School. (W.O., Wangaratta.) P.D., £5. F.D., 2 per cent.

Lake Bolac.—General repairs and painting to school buildings and fencing, S.S. No. 854. (W.O., Ararat, Camperdown, P.S., Willaura; S.S., Lake Bolac.) P.D., £5. F.D., 2 per cent.

Langwarrin North.—Repairs and painting, S.S. No. 3531. (P.S., Dandenong, Frankston; S.S., Langwarrin North.) P.D., £10. F.D., 2 per cent.

Lockwood South.—Repairs and painting, school and residence, S.S. No. 385. (W.O., Bendigo; P.S., Castlemaine, Elmore, Inglewood; S.S., Lockwood South.) P.D., £5. F.D., 2 per cent.

Marnoo.—Repairs, &c., and renovations, P.S. (W.O., Ararat, Horsham; P.S., Marnoo, Stawell.) P.D., £10. F.D., 2 per cent.

Melbourne.—Diversion of water and drains, Public Offices, Treasury-place. P.D., £15. F.D., 2 per cent.

Mont Park.—Renewal of hot-water service at No. 2 Nurses' Hostel, Mental Hospital. P.D., £4. F.D., 2 per cent.

Mont Park.—Alterations to hot-water service, South-east Block, Mental Hospital. P.D., £15. F.D., 2 per cent.

Mont Park.—Erection of mental treatment clinic, Mental Hospital. P.D., £50. F.D., 2 per cent.

Mont Park.—Supply and delivery of calorifiers and storage tanks, Mental Hospital. P.D., £15. F.D., 2 per cent.

Mont Park.—Supply and delivery of boilers and radiators, Mental Hospital. P.D., £20. F.D., 2 per cent.

Mont Park.—Supply and delivery of four (4) centrifugal pumps, Mental Hospital. P.D., £4. F.D., 2 per cent.

Mooroopna North-West.—Repairs and painting of school building removed from S.S. No. 3532, Wyuna, to S.S. No. 2002. (W.O., Shepparton; P.S., Kyabram, Murchison; S.S., Mooroopna North-West.) Deposit, £4.

Orbost.—Conversion of shelter shed into classrooms, H.S. (W.O., Bairnsdale; H.S., Orbost.) P.D., £10. F.D., 2 per cent.

- Portarlington.—Reconditioning existing electrical installation supplying pier lights, Pier. (Public Works Department, Queenscliff.)
- Portland.—New windows, glazed screens, and doors and renovations, S.S. No. 489. (W.O., Hamilton; P.S., Port Fairy, Portland, Heywood.) P.D., £5. F.D., 2 per cent.
- Poowong.—Electrical installation in school buildings, Consolidated School. (W.O., Korumburra; P.S., Dandenong, Poowong.) P.D., £2. F.D., 2 per cent.
- Red Cliffs.—Alterations, renovations, and painting, &c., school and residence, S.S. No. 4057. (W.O., Mildura; P.S., Ouyen, Werrimul; S.S., Red Cliffs.) P.D., £10. F.D., 2 per cent.
- Ringwood.—Provision and installation of heating units, S.S. No. 2997. (S.S., Ringwood.) P.D., £5. F.D., 2 per cent.
- Sale.—Supply and installation of an electric hot-water service, P.S. (W.O., Bairnsdale.) P.D., £2. F.D., 2 per cent.
- Sandringham.—Electrical installation, P.S. and residence, P.S. P.D., £5. F.D., 2 per cent.
- Scoresby.—Erection of new manager's residence, Research Station. (P.S., Healesville; Research Station, Scoresby.) P.D., £20. F.D., 2 per cent.
- Seymour.—Restoration of school building removed from S.S. No. 1131. Glenaroua, to H.S. (W.O., Alexandra; P.S., Broadford, Euroa; H.S., Seymour.) P.D., £10. F.D., 2 per cent.
- Seymour.—Supply and installation of an electric hot-water service, S.S. No. 547. (P.S., Seymour.) P.D., £2. F.D., 2 per cent.
- Silvan.—Repairs and painting, S.S. No. 1801. (P.S., Lilydale; S.S., Silvan.) Deposit, £4.
- Stratford.—Repairs and paintings, S.S. No. 596. (W.O., Bairnsdale, Traralgon; P.S., Sale; S.S., Stratford.) P.D., £5. F.D., 2 per cent.
- Sunbury.—Erection of electrical sub-station, Mental Hospital. P.D., £10. F.D., 2 per cent.
- Sunbury.—Repairs to palisade fencing, Hill Wards Nos. 4, 5, and 6, Female Wards Nos. 4, 5, 6, and 7, Mental Hospital. (W.O., Bendigo, Kyneton; P.S., Castlemaine, Daylesford, Sunbury.) Deposit, £3.
- Tatura.—Extensions to reticulation, also lighting and power points, Horticultural Research Station. (W.O., Shepparton; P.S., Tatura.) P.D., £2. F.D., 2 per cent.
- Toora.—Extension to woodwork room, S.S. No. 2253. (W.O., Korumburra; P.S., Mirboo North, Yarram; S.S., Toora.) P.D., £10. F.D., 2 per cent.
- Tungamah.—Supply and installation of an electric hot-water service, Master's Residence, S.S. No. 2225. (W.O., Benalla.) P.D., £2. F.D., 2 per cent.
- Underbool.—Supply and installation of a fuel hot-water service, residence, P.S. (W.O., Ballarat, Horsham, Mildura; P.S., Ouyen, St. Arnaud.) Deposit, £2.
- Wallan Wallan.—Painting and repairs, P.S. (P.S., Whittlesea, Wallan Wallan.) Deposit, £4.
- Walwa.—Erection of new standard office, P.S. (W.O., Wangaratta; P.S., Myrtleford, Tallangatta, Walwa.) P.D., £10. F.D., 2 per cent.
- Wollert.—Repairs and painting, residence, S.S. No. 1861. (P.S., Epping; S.S., Wollert.) P.D., £4. F.D., 2 per cent.
- Yallourn.—Renewal of water service, H.S. (W.O., Bairnsdale; P.S., Morwell, Sale; H.S., Yallourn.) P.D., £5. F.D., 2 per cent.
- Yulecart.—Additions, repairs, and painting, S.S. No. 1587. (W.O., Hamilton, Warrnambool; P.S., Portland; S.S., Yulecart.) P.D., £10. F.D., 2 per cent.
- 31st May, 1949.
- Apollo Bay.—Supply and installation of fuel hot-water service to teacher's residence, S.S. No. 2149. (P.S., Apollo Bay.) P.D., £2. F.D., 2 per cent.
- Ararat.—Supply and delivery of two (2) belt-driven washing machines in laundry, Mental Hospital. P.D., £10. F.D., 2 per cent.
- Balintore.—Repairs and painting, S.S. No. 4061. (W.O., Camperdown, Geelong; P.S., Colac; S.S., Balintore.) Deposit, £3.
- Barmah.—Renewal of fencing and gates, S.S. No. 3260. (W.O., Shepparton; P.S., Echuca, Nathalia, Numurkah; S.S., Barmah.) P.D., £3. F.D., 2 per cent.
- Beaconsfield Upper.—Repairs and internal painting, S.S. No. 2560. (W.O., Korumburra; P.S., Dandenong; S.S., Beaconsfield Upper.) Deposit, £4.
- Beechworth.—Supply and installation of refrigeration equipment at main kitchen, Mental Hospital. P.D., £5. F.D., 2 per cent.
- Beechworth.—Supply and installation of meat rails, racks, &c., for the butcher's shop, Mental Hospital. P.D., £5. F.D., 2 per cent.
- Bendigo North.—Removal of platforms and provision of display boards, S.S. No. 1267. (W.O., Bendigo; P.S., Castlemaine, Inglewood.) Deposit, £3.
- Ceres.—Alterations to school building, S.S. No. 1602. (W.O., Geelong; S.S., Ceres.) P.D., £15. F.D., 2 per cent.
- Clifton Hill.—Provision of new porch, S.S. No. 3146. P.D., £5. F.D., 2 per cent.
- East Loddon.—Supply and installation of central heating to Junior Wing, Consolidated School. (W.O., Bendigo.) P.D., £10. F.D., 2 per cent.
- Flowerdale.—Renovations, repairs, and painting, S.S. No. 3098. (W.O., Alexandra; P.S., Seymour; S.S., Flowerdale.) P.D., £5. F.D., 2 per cent.
- Footscray.—Alterations to shelter pavilion, Girls' School. Deposit, £4.
- Gooram.—Repairs and painting, S.S. No. 1755. (W.O., Benalla; P.S., Euroa; S.S., Gooram.) P.D., £5. F.D., 2 per cent.
- Hampton.—Removal and re-erection of outbuildings and excavations and concrete foundations to Manual Arts Block, H.S. P.D., £10. F.D., 2 per cent.
- Kialla West.—Repairs, remodelling, painting, school and residence, S.S. No. 1727. (W.O., Shepparton; P.S., Echuca, Elmore, Kyabram; S.S., Kialla West.) P.D., £5. F.D., 2 per cent.
- Lake Boga.—Supply and installation of fuel hot-water service, P.S. (W.O., Swan Hill.) P.D., £2. F.D., 2 per cent.
- Long Gully.—Provision of skylights, display boards, and cupboards, removal of platforms, and external painting, S.S. No. 2120. (W.O., Bendigo; P.S., Castlemaine, Elmore, Inglewood.) P.D., £10. F.D., 2 per cent.
- Mansfield.—Repairs and painting to two (2) detached classrooms, H.E.S. (W.O., Benalla; P.S., Alexandra, Euroa; H.E.S., Mansfield.) P.D., £15. F.D., 2 per cent.
- Maryborough.—Internal and external painting, repairs, &c., Court House. (W.O., Bendigo, Maryborough.) P.D., £15. F.D., 2 per cent.
- Melbourne.—Alterations and additions, Fumigation and Inspection Depot, 605 Flinders-street. P.D., £15. F.D., 2 per cent.
- Mont Park.—Provision of staff dining and sitting rooms and alterations to Farm Workers' Block, Mental Hospital. P.D., £15. F.D., 2 per cent.
- Mont Park.—Extension to kitchen in Recreation Hall, Mental Hospital. P.D., £10. F.D., 2 per cent.
- Mont Park.—Supply and installation of hot-water system piping, Mental Hospital. P.D., £15. F.D., 2 per cent.
- Mont Park.—Supply and installation of heating system piping, Mental Hospital. P.D., £15. F.D., 2 per cent.
- Mont Park.—Supply and installation of heating and hot-water system to Wards I, J, K, L, M, and N, Mental Hospital. P.D., £15. F.D., 2 per cent.
- Mont Park.—Supply and installation of heating and hot-water system to Wards A, B, C, D, E, and F, Mental Hospital. P.D., £20. F.D., 2 per cent.
- Mont Park.—Supply and installation of steam and condensate piping, Mental Hospital. P.D., £10. F.D., 2 per cent.
- Mont Park.—Supply and installation of two (2) mechanical stokers, Mental Hospital. P.D., £10. F.D., 2 per cent.
- Musk Creek.—Removal of S.S. No. 1212, Shepherd's Flat, and re-erection, demolition of existing school building, and erection of shelter shed and fuel store, S.S. No. 1171. (W.O., Bendigo, Kyneton; P.S., Daylesford, Trentham, Woodend; S.S., Musk Creek.) P.D., £5. F.D., 2 per cent.
- Nicholl's Point.—Removal of platform, provision of cupboards under blackboards, minor repairs, and internal painting of residence, S.S. No. 3163. (W.O., Mildura; P.S., Merbein, Ouyen, Werrimul; S.S., Nicholl's Point.) Deposit, £2.
- Peechelba.—Repairs and painting, school and residence, S.S. No. 3105. (W.O., Benalla, Wangaratta; S.S., Peechelba.) P.D., £10. F.D., 2 per cent.
- Pier Millan.—Repairs, internal and external painting, S.S. No. 3883. (W.O., Bendigo, Swan Hill; P.S., Ouyen, Robinvale, Sea Lake; S.S., Pier Millan.) Deposit, £3.
- Portland.—Supply and installation of an electric hot-water service in residences Nos. 1, 2, and 3, P.S. (W.O., Warrnambool.) P.D., £5. F.D., 2 per cent.
- Royal Park.—Supply and installation of two (2) domestic refrigerators, Children's Welfare Depot. P.D., £4. F.D., 2 per cent.
- Rubicon Junction.—Repairs and painting, S.S. No. 4413. (W.O., Benalla; P.S., Alexandra, Mansfield; S.S., Rubicon Junction.) Deposit, £4.
- Seymour.—Conversion of Army hut into two (2) classrooms and a staff room, H.S. (P.S., Broadford, Kilmore, Seymour.) P.D., £15. F.D., 2 per cent.
- South Melbourne.—Erection of new tuck-shop, T.S. (T.S., South Melbourne.) P.D., £10. F.D., 2 per cent.
- South Melbourne.—Replacement of fencing, S.S. No. 1852. (S.S., South Melbourne.) P.D., £10. F.D., 2 per cent.
- Stawell.—Alterations and additions to "Syme" Ward, Pleasant Creek Special School. (W.O., Ararat; P.S., Stawell; Pleasant Creek Special School, Stawell.) P.D., £20. F.D., 2 per cent.
- Stratford.—Erection of timber residence, office, laundry block, P.S. (W.O., Bairnsdale, Traralgon; P.S., Sale, Stratford, Warragul.) P.D., £20. F.D., 2 per cent.
- Tangambalanga.—Repairs and painting, school and residence, S.S., No. 3724. (W.O., Wangaratta; P.S., Myrtleford, Tallangatta, Wodonga; S.S., Tangambalanga.) P.D., £10. F.D., 2 per cent.

Warracknabeal.—Erection of new timber residence and out-building, P.S. (W.O., Warracknabeal; P.S., Hopetoun, Nhill, Warracknabeal.) P.D., f15. F.D., 2 per cent.

Woodend.—Provision of new flooring, renovations, and painting, Infants' Room, S.S. No. 647. (W.O., Kyneton; P.S., Castlemaine, Daylesford; S.S., Woodend.) P.D., f4. F.D., 2 per cent.

Tenders to be addressed to the Honorable the Commissioner of Public Works, and envelope containing tender marked "Tender for due"

J. A. KENNEDY,
Commissioner of Public Works

Melbourne, 10th May, 1949.

PRIVATE ADVERTISEMENTS.

WOODEND WATERWORKS TRUST.

NOTICE to the owners of tenements in Ligar-street and the private streets and lanes opening thereto.

The main pipe in the said street being laid down, the owners of all tenements situated as above are hereby required, on or before the 20th day of June next, to cause a proper pipe and stock-cocks to be laid, so as to supply water within such tenements from the main pipe.

V. G. WILSON,

Chairman of the Woodend Waterworks Trust.

2nd May, 1949.

8504

NOTICE is hereby given that the trustees, Victorian Horticultural Society, have applied for a lease under section 125, *Land Act 1928*, for twenty (20) years, from 1st July, 1949, for part allotment 2, section 45A, City of Melbourne, as a site for Amusement and Recreation. 8528

CITY OF BRUNSWICK.

By-Law No. 141.

A By-law of the City of Brunswick, made under the Local Government Acts and the Uniform Building Regulations Victoria, and numbered 141, for determining, applying, dispensing with, or regulating such matters or things as are left to be determined, applied, dispensed with, or regulated by the Council of the said city under the Uniform Building Regulations Victoria.

IN pursuance of the powers conferred by the Local Government Acts and the Uniform Building Regulations Victoria and of any and every other power it thereunto enabling, the Mayor, Councillors, and Citizens of the City of Brunswick order as follows:—

1. The minimum area, depth, and width of frontage specified in column 1 of Table 803 of the Uniform Building Regulations Victoria (hereinafter called the Regulations), are hereby adopted as the minimum area, depth, and width of frontage of land on which a building shall be constructed throughout the whole of the municipal district.

2. Notwithstanding anything contained in the Regulations, any person may construct a building of Class 1 occupancy on land having a lesser area, depth, or width of frontage or at a lesser distance from boundaries than those specified in column 1 of Table 803 of the Regulations in any case where on the date of commencement of the Regulations such land existed as a separate allotment and has not since been reduced in area or is shown on any plan of subdivision approved by the Council and lodged in the Office of Titles.

The common seal of the Mayor, Councillors, and Citizens of the City of Brunswick was hereunto affixed this 2nd day of May, 1949, in the presence of—

(SEAL) JAMES C. L. BRADY, Mayor.
N. SHEILS, Councillor.
H. W. FOLETTA, Town Clerk.

The aforesaid By-law was passed by special order of the Council on the 28th day of March, 1949, and was confirmed on the 2nd day of May, 1949.—H. W. FOLETTA, Town Clerk. 8506

TOWN OF NEWTOWN AND CHILWELL.

By-Law No. 39.

A By-law of the Town of Newtown and Chilwell, made under the Health Acts and the Local Government Acts and every other Act or power enabling it in that behalf and numbered 39, for regulating and controlling the collection and removal of household refuse.

THE Mayor, Councillors, and Burgesses of the Town of Newtown and Chilwell, in pursuance of the powers conferred by the Health Acts and the Local Government

Acts and by every other Act or power enabling it in that behalf, doth hereby make the By-law and order as follows:—

1. In this By-law, unless inconsistent with the context or subject matter—

"Household refuse or garbage" shall mean all waste matter which is ordinarily produced in connexion with the preparation of food.

"Wet refuse" shall mean any fluid waste matter, and water shall have the same meaning.

"Garden clippings" shall mean rose prunings, hedge clippings, and all like matter, and shall include flowers.

"Ashes" shall mean the residue of any combustible material after burning.

2. By-law No. 7 is hereby repealed.

3. Every occupier of premises within the Town of Newtown and Chilwell shall provide or cause to be provided and kept therein one or more ratproof, flyproof, and waterproof receptacles, made of durable non-absorbent material; such receptacle shall be cylindrical in shape and present smooth surfaces free from projections and sharp edges, and shall not be less than 1 cubic foot nor more than 2 cubic feet in capacity.

4. Every occupier shall—

(a) cause all refuse or garbage receptacles in use on his premises, and the covers thereof, to be kept in a clean and sanitary condition;

(b) cause such receptacles to be sufficiently disinfected with some efficient disinfectant and deodorant when necessary;

(c) cause such receptacles to be maintained in good order and condition;

(d) cause all household refuse arising from or upon such premises from time to time to be deposited in such receptacles;

(e) cause all household refuse arising from his premises to be effectively wrapped in newspaper or other like material before depositing in refuse receptacle;

(f) cause such receptacles to be continually covered save when refuse is being deposited therein or discharged therefrom;

(g) cause a separate receptacle to be provided for the deposit of ashes;

(h) cause such receptacles to be placed in the yard or garden of such premises close to the entrance from the street, lane, or right-of-way on which such premises abut once a week on such day in each week as may from time to time be appointed by the Council for the removal of refuse.

5. No person shall—

(a) deposit or cause to be deposited any wet refuse in a refuse receptacle or receptacle provided for the deposit of ashes;

(b) deposit or cause to be deposited any ashes in a refuse receptacle;

(c) deposit or cause to be deposited any garden clippings in a refuse receptacle or receptacle provided for the deposit of ashes.

6. No person shall place or cause to be placed any receptacle in or upon any street, lane, or right-of-way.

7. No person shall place or cause to be placed or deposited any refuse, garbage, or garden refuse in or upon any street, lane, or right-of-way.

8. This By-law shall apply to and have operation throughout the whole of the municipal district of the Town of Newtown and Chilwell.

9. Every person who shall by any act or default be guilty of any breach of any of the provisions of this By-law shall be liable to a penalty not exceeding Five pounds and not less than Ten shillings for every such breach, or if such breach be a continuing act or default, to a penalty not exceeding Two pounds nor less than Ten shillings for each and every day during which such breach shall be committed or continued.

Made and passed by the Council of the Town of Newtown and Chilwell the 29th day of September, 1948, and confirmed by the said Council the 27th day of October, 1948.

In witness whereof the common seal of the Mayor, Councillors, and Burgesses of the Town of Newtown and Chilwell was hereto affixed this 27th day of October, 1948.

(SEAL) C. S. WALKER, Mayor.
W. T. WIGGS, Councillor.
GEO. COCKS, Town Clerk.

Submitted to the Commission of Public Health at its meeting on the 15th day of March, 1949.—J. WHITLOCK, Secretary, Commission of Public Health.

Approved by the Governor in Council, 12th April, 1949.—A. MAHLSTEDT, Clerk of the Executive Council. 8505

BOROUGH OF ST. ARNAUD.

NOTICE OF INTENTION TO BORROW THE SUM OF £4,500 FOR PERMANENT WORKS AND UNDERTAKINGS.

NOTICE is hereby given that the Council of the Borough of St. Arnaud proposes to borrow, on the credit of the Mayor, Councillors, and Burgesses of the Borough of St. Arnaud, the sum of Four thousand five hundred pounds (£4,500), such sum to be raised by the issue of debentures, in accordance with the provisions of the *Local Government Act 1946*. The maximum rate of interest that may be paid is Three pounds six shillings and three pence per cent.

The moneys proposed to be borrowed are to be repayable at the National Bank, Melbourne, or the Council's bankers for the time being, by 60 half-yearly instalments, the first of which is to be paid six months after the date upon which such money is advanced to the municipality, and thereafter at the expiration of each succeeding six months in which manner the said loan is to be liquidated.

The purpose for which the loan is to be applied is:—Purchase and reconstruction of the St. Arnaud Gasworks undertaking.

The estimate of costs of the works referred to above, and a statement showing the proposed expenditure of money to be borrowed, are open for inspection at the Town Hall, St. Arnaud, during office hours.

Dated this 6th day of May, 1949.

8502

F. E. BARTLETT, Town Clerk.

BOROUGH OF WANGARATTA.

BY-LAW No. 49.

Traffic Regulations.

A By-law of the Borough of Wangaratta, made under the provisions of the *Local Government Act 1946*, and of the *Police Offences Act 1928*, and numbered 49, for the purpose of amending By-law No. 45 of the said Borough.

IN pursuance of the powers conferred by the *Local Government Act 1946* and of the *Police Offences Act 1928* and every other power enabling them in that behalf, the Mayor, Councillors, and Burgesses of the Borough of Wangaratta order as follows:—

1. That this By-law shall come into operation immediately after its publication in the *Government Gazette*.

2. That sub-clause (a) of clause 11 of the said By-law be amended so as to include the words "and Faithful-street" after the words "Reid-street" in the first line of such sub-clause.

Resolution for passing this By-law agreed to by the Council of the Borough of Wangaratta, this 21st day of March, 1949, and confirmed the 2nd day of May, 1949.

The common seal of the Mayor, Councillors, and Burgesses of the Borough of Wangaratta was hereunto affixed, the 2nd day of May, 1949, in the presence of—

(SEAL) J. C. TILSON, Mayor.
L. M. VINCENT, Councillor.
J. McDONNELL, Town Clerk.

8531

SHIRE OF GLENLYON.

NOTICE OF INTENTION TO USE THE UNEXPENDED PORTION OF LOAN No. 2, NAMELY THE SUM OF £232 15s. 8d., FOR PERMANENT WORKS AND UNDERTAKINGS.

Date of original loan—19th July, 1945.

Amount of original loan—£1,700.

Purpose for which unexpended portion of loan was to be applied—Purchase of road-making plant.

Purpose for which unexpended portion of loan is to be applied—Purchase of one motor truck for road-making purposes, £232 15s. 8d.

The plans, specifications, and estimate of the above, and a statement showing the proposed expenditure of the unexpended portion of Loan No. 2, are open for inspection at the Shire Office, Glenlyon.

8523

T. W. GRANT, Shire Secretary.

SHIRE OF KEILOR.

NOTICE OF INTENTION TO BORROW THE SUM OF FIVE THOUSAND FIVE HUNDRED AND SIXTY-FIVE POUNDS (£5,565) FOR PERMANENT WORKS AND UNDERTAKINGS IN THE SHIRE OF KEILOR.

Loan No. 9.

TAKE notice that the Council of the Shire of Keilor proposes to borrow, on the credit of the President, Councillors, and Ratepayers of the said Shire, the sum of Five thousand five hundred and sixty-five pounds (£5,565), such sum to be raised by the issue of debentures in accordance with the provisions of the *Local Government Act 1946*.

The maximum rate of interest to be paid shall not exceed 3½ per centum per annum.

Such moneys shall be repayable by thirty equal half-yearly instalments of £235 4s. 7d. each, including principal and interest, by providing out of the Municipal Fund such amounts on the 1st day of June and the 1st day of December in each respective year during the currency of the loan.

Such moneys shall be repayable, at Melbourne, at the Commercial Banking Company of Sydney, or at the Council's bankers for the time being in Melbourne.

The purposes for which the loan is to be applied are:—

(a) Making, increasing width, and draining Kerferd-street, North Essendon (part)	£2,500
(b) Providing recreation reserve, Keilor-road, North Essendon	2,000
(c) Half-cost of providing bowling green, Douatta Galla Reserve, North Essendon	800
(d) Purchase of a motor truck	265
	£5,565

The plans, specifications, and estimate of the cost of the works referred to above, and a statement showing the proposed expenditure of money to be borrowed, are open for inspection at the Shire Office, Keilor.

Dated this 9th day of May, 1949.

8574

N. A. WOODS, Shire Secretary.

Local Government Act 1946.

SHIRE OF McIVOR.

NOTICE OF INTENTION TO BORROW MONEY.

NOTICE is hereby given that the Council of the Shire of McIvor proposes to borrow, on the credit of the President, Councillors, and Ratepayers of the said Shire, the sum of £1,200, such sum to be raised by the issue of debentures in accordance with the provisions of Part XV. of the *Local Government Act 1946*.

It is further proposed that—

1. The maximum rate of interest to be paid be £3 5s. per centum per annum.

2. The money borrowed shall be repayable at the Commercial Bank of Australia Ltd., Melbourne, or at the Council's bankers for the time being in Melbourne by providing out of the municipal fund 40 half-yearly instalments, each of approximately £41 0s. 8d., comprising principal and interest, and commencing on the 1st day of February, 1950.

3. The purpose for which the loan is to be applied is the purchase of land and dwelling in Ebdon-street, Heathcote, for Council officer.

4. A description of the property referred to and estimate of cost are open for inspection at the office of the Council.

Dated the 3rd day of May, 1949.

8517

R. J. MURRAY, Shire Secretary.

THE partnership heretofore subsisting between Victor Hugh Campbell and Douglas Vincent Campbell, carrying on business as bus service proprietors under the name of "Campbell Bros. Bus Service," has been dissolved by mutual consent from the 23rd day of April, 1949.

Dated the 23rd day of April, 1949.

D. V. CAMPBELL.
V. H. CAMPBELL.

Witness—C. E. NEWMAN.

Morrison and Teare, solicitors, Numurkah. 8522

NOTICE OF DISSOLUTION OF PARTNERSHIP.

NOTICE is hereby given that the partnership heretofore subsisting between Harold Lindsay McCay and Morris Gorman, carrying on business as medical practitioners at Orbst, has been dissolved by mutual consent as from the 24th day of December, 1948. All debts due to the late firm will be received by Harold Lindsay McCay for the late firm, and particulars of all debts owing by the firm should be sent to him.

Dated at Orbst, the 3rd day of May, 1949.

H. McCAY, M.B., B.S.

Witness—ROBERT J. MOSELY.

8529

NOTICE is hereby given that the partnership heretofore subsisting between Thomas Owen Cleland, of 27 Faircroft-avenue, Glen Iris, in the State of Victoria, wholesaler, and Douglas Lyall Cleland, formerly of 27 Faircroft-avenue, Glen Iris aforesaid, but now of 40 Tranmere-avenue, Carnegie, in the said State, wholesaler, carrying on the business of dairy produce wholesalers, at 27 Faircroft-avenue, Glen Iris aforesaid, under the style or name of "T. O. Cleland & Son," has been dissolved by mutual consent as from the 2nd day of May, 1949. The said business will be carried on by the said Thomas Owen Cleland, and all debts owing by and all moneys payable to the said partnership will be paid and received by the said Thomas Owen Cleland.

Dated the 30th day of April, 1949.

T. O. CLELAND.

Witness to the signature of Thomas Owen Cleland—
WILLIAM G. ORR, solicitor, Melbourne.

D. L. CLELAND.

Witness to the signature of Douglas Lyall Cleland—
WILLIAM G. ORR.

Orr and Gibson, solicitors, 379 Collins-street, Melbourne, and at 731A Burke-road, Camberwell. 8558

PARTNERSHIP ACT 1928.

I, FREDERICK CHARLES THOMAS, of 87 Westbury-street, St. Kilda, hereby give notice that the partnership (if any) hitherto carried on by me with one Arthur John Daskien Lang, of 288 Glenhuntly-road, Elsternwick, as manufacturers and suppliers of Neon electric signs and lighting equipment under the name of "United Neon Signs Co.," at 288 Glenhuntly-road, Elsternwick, has been dissolved.

Dated this 6th day of May, 1949.

8566

FREDERICK CHARLES THOMAS.

PARTNERSHIP ACT.

NOTICE is hereby given that the partnership hitherto subsisting between Raymond Edward Wolfe and Bernard Thomas Cugley, of Rochester, carrying on business as garage proprietors, at Rochester aforesaid, under the name or style of "Wolfe and Cugley," has been dissolved by mutual consent as from the 1st day of May, 1949.

Dated the 2nd day of May, 1949.

RAYMOND E. WOLFE.
BERNIE T. CUGLEY.

H. W. Raleigh and Roberts, solicitors, Rochester. 8533

NOTICE is hereby given that the partnership heretofore subsisting between the undersigned, William John Hart, James Arthur Hart, Walter Henry Hart, and Douglas Gibson Hart, carrying on business as machinery agents, implement makers, blacksmiths, and wheelwrights, at Mackay-street, Rochester, under the name of "W. G. Hart and Son," has been dissolved by mutual consent as from the 30th day of April, 1949, so far as concerns the said William John Hart, who retires from the said firm. All debts due and owing by the said firm will be received and paid by the said James Arthur Hart, Walter Henry Hart, and Douglas Gibson Hart, who will continue to carry on the business at the same place.

Dated the 2nd day of May, 1949.

W. J. HART.
J. A. HART.
WALTER H. HART.
D. G. HART.

H. W. Raleigh and Roberts, solicitors, Rochester. 8534

NOTICE is hereby given that William Arthur Hicks has retired from the partnership heretofore subsisting between him and the undersigned, Percival James Pullen and Francis Schultz, in the business of amusement parlour keepers and showmen, under the style or name of "Pennyland Amusements," carried on at 227 Bourke-street, Melbourne, 276 Flinders-street, Melbourne, the Lower Esplanade, St. Kilda, and Centenary Park, Williamstown. All moneys owing to and all debts owing by the said partnership shall be received and paid by the said Percival James Pullen and Francis Schultz, by whom the said partnership shall henceforth be carried on.

Dated this 5th day of May, 1949.

W. A. HICKS.
P. J. PULLEN.
F. SCHULTZ.

Witness to above signatures—T. A. KENNEDY, solicitor, Melbourne. 8552

NOTICE is hereby given that the partnership between Helen Webb, Edith May Crammond, and Jessie Veronica Hamilton, formerly carrying on the business of a restaurant and milk bar, under the style or firm name of Pam's Coffee Lounge, at 21 Spring-street, Melbourne, has been dissolved as from the 22nd April, 1949, and all debts owing by and payable to the said firm will be paid and received by the said Helen Webb, at 178A Wattletree-road, Malvern.

HELEN WEBB.
EDITH MAY CRAMMOND.
JESSIE VERONICA HAMILTON.

Davies, Campbell, and Piesse, solicitors, 401 Collins-street, Melbourne. 8509

Companies Act 1938.

MANANGATANG TIMBER AND TRADING CO.
PTY. LTD.

AT a General Meeting of the members of Manangatang Timber and Trading Company Proprietary Limited, duly convened and held at 51 Queen-street, Melbourne, on the 9th day of May, 1949, the following Extraordinary Resolution was duly passed:—

"That the company cannot, by reason of its liabilities, continue its business, and that it is advisable to wind up the same, and accordingly that the company be wound up, and that Patrick John Vance Ramsden, chartered accountant (Aust.), of 51 Queen-street, Melbourne, be appointed liquidator."

Dated this 10th day of May, 1949.

8546

P. J. V. RAMSDEN, Liquidator.

Companies Act 1938.

BAMBRA ROAD LANDS PROPRIETARY LIMITED.

AT a General Meeting of the members of Bambra Road Lands Proprietary Limited, duly convened and held at 51 Queen-street, Melbourne, on the 9th day of May, 1949, the following Special Resolution was duly passed:—

"That Bambra Road Lands Proprietary Limited be wound up voluntarily, and that Patrick John Vance Ramsden, chartered accountant (Aust.), of 51 Queen-street, Melbourne, be appointed the liquidator for the purpose of such winding up."

Dated this 10th day of May, 1949.

8541

P. J. V. RAMSDEN, Liquidator.

Companies Act 1938.

BINAS PROPRIETARY LIMITED.

AT a General Meeting of the members of Binás Proprietary Limited, duly convened and held at 51 Queen-street, Melbourne, on the 9th day of May, 1949, the following Special Resolution was duly passed:—

"That Binás Proprietary Limited be wound up voluntarily, and that Patrick John Vance Ramsden, chartered accountant (Aust.), of 51 Queen-street, Melbourne, be appointed the liquidator for the purpose of such winding up."

Dated this 10th day of May, 1949.

8542

P. J. V. RAMSDEN, Liquidator.

Companies Act 1938.

LIVENHILL PROPRIETARY LIMITED.

AT a General Meeting of the members of Livenhill Proprietary Limited, duly convened and held at 51 Queen-street, Melbourne, on the 9th day of May, 1949, the following Special Resolution was duly passed:—

"That Livenhill Proprietary Limited be wound up voluntarily, and that Patrick John Vance Ramsden, chartered accountant (Aust.), of 51 Queen-street, Melbourne, be appointed the liquidator for the purpose of such winding up."

Dated this 10th day of May, 1949.

8544

P. J. V. RAMSDEN, Liquidator.

Companies Act 1938.

GATTY PROPRIETARY LIMITED.

AT a General Meeting of the members of Gatty Proprietary Limited, duly convened and held at 51 Queen-street, Melbourne, on the 9th day of May, 1949, the following Special Resolution was duly passed:—

"That Gatty Proprietary Limited be wound up voluntarily, and that Patrick John Vance Ramsden, chartered accountant (Aust.), of 51 Queen-street, Melbourne, be appointed liquidator for the purpose of such winding up."

Dated this 10th day of May, 1949.

8543

P. J. V. RAMSDEN, Liquidator.

Companies Act 1938.

ASCOT TIMBER COMPANY PROPRIETARY LIMITED.

AT a General Meeting of the members of Ascot Timber Company Proprietary Limited, duly convened and held at 51 Queen-street, Melbourne, on the 9th day of May, 1949, the following Extraordinary Resolution was duly passed:—

"That the company cannot, by reason of its liabilities, continue its business, and that it is advisable to wind up the same, and accordingly that the company be wound up, and that Patrick John Vance Ramsden, chartered accountant (Aust.), of 51 Queen-street, Melbourne, be appointed liquidator."

Dated this 10th day of May, 1949.

8545 P. J. V. RAMSDEN, Liquidator.

Companies Act 1938.

ZELDA PROPRIETARY LIMITED.

AT a General Meeting of the members of Zelda Proprietary Limited, duly convened and held at 51 Queen-street, Melbourne, on the 9th day of May, 1949, the following Extraordinary Resolution was duly passed:—

"That the company cannot, by reason of its liabilities, continue its business, and that it is advisable to wind up the same, and accordingly that the company be wound up, and that Patrick John Vance Ramsden, chartered accountant (Aust.), of 51 Queen-street, Melbourne, be appointed liquidator."

Dated this 10th day of May, 1949.

8547 P. J. V. RAMSDEN, Liquidator.

Companies Act 1938.

OIL COLLECTIONS PTY. LTD.

NOTICE is hereby given that at an Extraordinary General Meeting of the shareholders of the above company, duly convened and held on the 4th day of May, 1949, the following Special Resolution was duly passed:—

Resolution.

"That the company be wound up voluntarily and that Joseph Robert Bell Wharton, of 128 William-street, Melbourne, chartered accountant (Australia), be appointed liquidator for the purpose of such winding up."

Dated this 5th day of May, 1949.

8551 JOS. R. B. WHARTON, Liquidator.

Companies Act 1938.

HENTY HOUSE PROPRIETARY LIMITED.

COPY RESOLUTION OR AGREEMENT, PURSUANT TO SECTION 118.

AT a General Meeting of the members of Henty House Proprietary Limited, duly convened and held at 460 Collins-street, Melbourne, on the 9th day of May, 1949, the following Special Resolution was duly passed:—

"That this company be wound up voluntarily, and that John Hobart Graham, of 360 Collins-street, Melbourne, accountant, be and is hereby appointed liquidator for the purpose of such winding up."

Dated this 9th day of May, 1949.

8556 JOHN H. GRAHAM, Secretary.

NOTICE TO CREDITORS.—FLORENCE RICHARDS,
DECEASED.

PURSUANT to the provisions of the *Trustee Act 1928*, notice is hereby given that all persons having any claim against the estate of Florence Richards, late of 340 Highett-street, Richmond, in Victoria, widow, deceased (who died on 16th day of October, 1948, and probate of whose will was granted to John Henry Richards, of 69 Guildford-road, Surrey Hills, manufacturer), are hereby required to send particulars of such claims, in writing, to the said John Henry Richards, in care of the undersigned solicitors, on or before the 11th day of July, 1949. And notice is hereby given that after that date the said John Henry Richards will proceed to distribute the assets of the said deceased, which shall have come to his hands or possession, amongst the persons entitled thereto, having regard only to the claims of which he shall then have had notice, and he will not be liable for the assets, or any part thereof, so distributed to any person of whose claim he shall not then have had notice.

Dated this 3rd day of May, 1949.

G. A. RUNDLE & CO., solicitors, 349 Collins-street, Melbourne. 8575

THOMAS HALL, late of Olinda-street, Bendigo, investor, DECEASED.

CREDITORS, next of kin, and all other persons having claims against the estate of the deceased are required by Clyde Hall, of Main-street, Rutherglen, merchant, and Sandhurst and Northern District Trustees, Executors, and Agency Company Limited, of View-street, Bendigo, the executors of the will, to send particulars to him and the said company, care of the under-mentioned solicitors, on or before the 11th day of July, 1949, after which date he and the said company will distribute the assets, having regard only to the claims of which he and the said company shall then have notice.

Dated this 11th day of May, 1949.

T. M. WILLIAMS, WATSON, & JAMES, solicitors, 16 View-street, Bendigo. 8526

PURSUANT to the *Trustee Act 1928*, notice is hereby given that all creditors, next of kin, and other persons having claims against the estate of Patrick O'Sullivan, late of Seymour, in the State of Victoria, grazier, deceased (who died on the 9th day of February, 1949, and probate of whose will was granted by the Supreme Court of the said State, on the 11th day of April, 1949, to Eileen O'Sullivan, of Seymour aforesaid, widow), are hereby required to send particulars of such claims to the executrix, in care of the undersigned, at his address hereunder set out, on or before the 13th day of July, 1949, after which date the said executrix will proceed to distribute the assets of the said deceased amongst the persons entitled thereto, having regard only to the claims of which she shall then have had notice.

W. J. OSBORNE, LL.B., solicitor, Station-street, Seymour. 8521

LESLIE CHARLES ALLEN, late of 6 Myrtle-grove, Preston, in the State of Victoria, storeman, DECEASED (who died on 20th January, 1949).

CREDITORS, next of kin, and other persons having claims against the estate of the said deceased are required by Elizabeth May Allen, of 6 Myrtle-grove, Preston aforesaid, the administratrix of the estate of the said deceased, to send particulars of claims, in writing, to the said Elizabeth May Allen, at her address aforesaid, on or before the 14th day of July, 1949, after which date the said administratrix will distribute the assets, having regard only to the claims of which she shall then have had notice.

MADDEN, BUTLER, ELDER, & GRAHAM, 406 Collins-street, Melbourne. 8573

PURSUANT to the *Trustee Act 1928*, all persons having claims against the estate of George William Coghill, late of 5 Francis-street, Collingwood, retired jeweller, deceased (who died on the 12th day of March, 1949, and probate of whose will was granted by the Supreme Court of Victoria on the 2nd day of May, 1949, to Philip Williams, of 180 Geelong-road, Footscray, gentleman, the executor appointed by deceased's will), are hereby required to send particulars of such claims to the said Philip Williams, care of the under-mentioned solicitors, on or before the 12th day of July, 1949, after which date the said executor will distribute the assets, having regard only to the claims of which notice has then been received.

MARTIN & MARTIN, solicitors, 37 Queen-street, Melbourne. 8557

PURSUANT to the provisions of the *Trustee Act 1928*, notice is hereby given that all persons having claims against the estate of Ernest Hornby, formerly of Railway-avenue, Caulfield, but late of 27 Grant-street, East Malvern, and 140 Church-street, Middle Brighton, master plumber, deceased (who died on 2nd day of January, 1949, and probate of whose will was on the 14th day of April, 1949, granted by the Supreme Court of Victoria to Arthur Ernest Hornby, of 20 Kendall-road, Elwood, plumbing inspector, and Edith Marion Margaret Hearnes, of 10 Tiuna-grove, Elwood, married woman, the executors appointed thereby), are hereby required to send particulars, in writing, of such claims to the said executors, to care of Frederick William Cox, at the address below, on or before the 14th day of July, 1949, after which date the said executors will proceed to convey or distribute the said estate to or among the persons entitled thereto, having regard only to the claims, whether formal or not, of which they shall then have had notice, and will not be liable for the assets so distributed to any person of whose claim they shall not then have had notice.

FREDK. W. COX, solicitor, 87 Queen-street, Melbourne. 8568

Trustee Act 1928.

NOTICE TO CLAIMANTS.

PURSUANT to the *Trustee Act 1928*, creditors, next of kin, and all other persons having claims in respect of the estate of any deceased person named below are required to send particulars thereof to the legal personal representative or representatives at the address stated below, on or before the date stated, after which date the representative or representatives will distribute the assets, having regard only to the claims of which notice has been received:—

Margaret Herbertson Hamilton, late of Inverleigh, spinster, died 4th February, 1949.—Claims to the executors, David Maxwell Hamilton and John Daniel Hamilton, of Inverleigh, farmers, care of Wighton and McDonald, solicitors, 53 Yarra-street, Geelong, by 13th July, 1949. 8515

Leonard Lloyd Panther, formerly of 35 Princes-street, Ararat, commercial traveller, but late of Portarlington, retired baker, died 6th December, 1948.—Claims to the executor, Wesley Harold Panther, of 73 Campbell-street, Ararat, carpenter, care of Wighton and McDonald, solicitors, 53 Yarra-street, Geelong, by 13th July, 1949. 8516

Edith Sarah Daley, formerly of 309 Spring-street, East Melbourne, in the State of Victoria, but late of 47 George-street, East Melbourne, in the said State, home duties, deceased, who died on the 29th day of January, 1949.—Claims to the executor, Charles Aloysius O'Halloran, on or before the 14th day of July, 1949, care of Francis James Corder, of 108 Queen-street, Melbourne, solicitor. 8511

Amy Daley, formerly of 309 Spring-street, East Melbourne, in Victoria, but late of 47 George-street, East Melbourne, in the said State, spinster, deceased, who died on the 29th July, 1948.—Claims to the administrator, Charles Aloysius O'Halloran, on or before 14th July, 1949, care of Francis James Corder, of 108 Queen-street, Melbourne, solicitor. 8510

Patrick Cooney, late of 272 Amess-street, North Carlton, in the State of Victoria, cartage contractor, deceased, who died on the 24th day of March, 1949.—Claims to the executor, Francis James Corder, of 108 Queen-street, Melbourne, in the said State, solicitor, on or before the 14th day of July, 1949. 8508

Anna Bosse, late of 64 High-street, Echuca, spinster, died 16th August, 1948.—Claims to the surviving executor, Edward Bosse, of Mathoura, grazier, care of the undersigned solicitors, by the 22nd July, 1949. Stewart and Donohue, solicitors, Echuca. 8535

Albert Alexander Brown, late of Greenland Dam, farmer, who died on the 2nd March, 1949.—Claims to executors, care of J. Weldon Power and Bennett, solicitors, of Horsham, by 12th July, 1949. 8548

CREDITORS, next of kin, and all other persons having claims against the estate of Jane Sprague (known as Jane McLellan Sprague), late of Lansdowne-street, Sale, in the State of Victoria, married woman, deceased, intestate (who died on the 11th day of March, 1920), are required to send particulars of their claims to Roderick Sprague, the administrator, *de bonis non*, care of the under-mentioned solicitor, on or before the 11th day of August, 1949, after which date the administrator will distribute the assets, having regard only to the claims of which he shall then have had notice.

EUGENE M. ALLMAN, LL.B., solicitor, Raymond-street, Sale. 8499

CREDITORS, next of kin, and others having claims in respect of the estate of Doris Lloyd, formerly of 29 Denman-avenue, East St. Kilda, but late of "Myoora," Irving-road, Toorak, married woman, deceased (who died on the 8th day of January, 1949), are to send the particulars of their claims to The Equity Trustees, Executors, and Agency Company Limited, of 472 Bourke-street, Melbourne, by the 31st day of July, 1949, after which date it will distribute the assets, having regard only to the claims of which it then has notice.

JOHN P. RHODEN, 376 Collins-street, Melbourne, solicitor for the applicant. 8561

NOTICE TO CREDITORS.—SAMUEL EDWARD WHITELEY, DECEASED.

PURSUANT to the provisions of the *Trustee Act 1928*, notice is hereby given that all persons having any claim against the estate of Samuel Edward Whiteley, late of 783 High-street, East Kew, in Victoria, gentleman, deceased (who died on 24th day of January, 1949, and probate of whose will was granted to Emily Whiteley, of 783 High-street, East Kew, widow), are hereby required to send particulars of such claims, in writing, to the said Emily Whiteley, in care of the undersigned solicitors, on or before the 11th day of July, 1949. And notice is hereby given that after that date the said Emily Whiteley will proceed to distribute the assets of the said deceased, which shall have come to her hands or possession, amongst the persons entitled thereto, having regard only to the claims of which she shall then have had notice, and she will not be liable for the assets, or any part thereof, so distributed to any person of whose claim she shall not then have had notice.

Dated this 3rd day of May, 1949.

G. A. RUNDLE & CO., solicitors, 349 Collins-street, Melbourne. 8562

CREDITORS, next of kin, and all other persons having claims against the estate of Mabel Bertha Egan, late of "Kowloon," 48 Plummer-road, Mentone, in the State of Victoria, married woman, deceased (who died on 11th June, 1947), are to send particulars of their claims to James Alphonso Egan, care of the under-mentioned solicitor, by the 12th day of July, 1949, after which date he will distribute the assets, having regard only to the claims of which he then has notice.

GORDON RENNICK, 339 Collins-street, Melbourne. 8559

CREDITORS, next of kin, and all other persons having claims against the estate of Kathleen Pulleyne, formerly of 292 Williams-road, Toorak, but late of 8 Violet-grove, Hawthorn, in the State of Victoria, gentlewoman (who died on the 10th January, 1949), are to send particulars of their claims to the under-mentioned solicitor, by the 12th day of July, 1949, after which date he will distribute the assets, having regard only to the claims of which he then has notice.

GORDON RENNICK, 339 Collins-street, Melbourne. 8560

NOTICE TO CLAIMANTS.

MARGUERITE GRAVET GALE, of 1428 Midland-avenue, Bronxville, New York, in the United States of America, widow, the executrix named in the will of Frederick Richardson Gale (in the will called Frederick R. Gale), late of 1428 Midland-avenue, Bronxville aforesaid, accountant, deceased (who died on the 8th day of August, 1947, and The Union Trustee Company of Australia Limited, of 333 Collins-street, Melbourne, in the State of Victoria, the administrator to which letters of administration with the said will annexed in the estate of the said deceased were granted on the 23rd day of November, 1948), hereby give notice that it is their intention to distribute the assets of the said deceased which have come into their hands amongst the persons entitled thereto, and all persons having claims against the property or estate of the said deceased are hereby required to send particulars, in writing, of such claims to the said The Union Trustee Company of Australia Limited, at its address aforesaid, on or before the 21st day of July, 1949, after which date distribution of the assets will proceed, having regard only to the claims of which notice shall then have been given, and the legal personal representatives of the said deceased will not be liable for assets so distributed, or any part thereof, to any person of whose claim notice shall not have been given.

Dated the 10th day of May, 1949.

OSWALD BURT & CO., of 394 Collins-street, Melbourne, solicitors for the said Marguerite Gravet Gale and The Union Trustee Company of Australia Limited. 8564

CREDITORS, next of kin, and others having claims in respect of the estate of Thomas James Smyth, late of 6 Elizabeth-street, North Richmond, in the State of Victoria, grocer, deceased, intestate (who died on the 3rd day of July, 1948), are to send the particulars of their claims to The Perpetual Executors and Trustees Association of Australia Limited, at its registered office, situate at 100-104 Queen-street, Melbourne, by the 14th day of July, 1949, after which date it will distribute the assets, having regard only to the claims of which it then has notice.

FREDK. W. COX, solicitor, 87 Queen-street, Melbourne. 8567

CREDITORS, next of kin, and others having claims in respect of the estate of Charlotte Dawson, late of 60 Malmsbury-street, Kew, in Victoria, householder, deceased (who died on the 6th day of February, 1949), are to send particulars of their claims to The Trustees, Executors, and Agency Company Limited, of 401 Collins-street, Melbourne, in Victoria, by the 12th day of July, 1949, after which date it will distribute the assets, having regard only to the claims of which it then has notice.

EDWARD HART & JOHNSON, 395 Collins-street, Melbourne, solicitors for the company. 8572

CREDITORS, next of kin, and others having claims in respect of the estate of Dorothy Brusa, otherwise Dorothy Scott Brusa, late of "Brookland Garth," Dartnell Park, West Byfleet, Surrey, in England (wife of Guiseppio Pio Brusa), deceased (who died on the 24th day of August, 1948, and resealed of certified copy, probate of whose will was granted by the Supreme Court of Victoria on the 26th day of April, 1949, to The Trustees, Executors, and Agency Company Limited, of 401 Collins-street, Melbourne, the duly constituted attorney under power of Guiseppio Pio Brusa, the executor named in the said will to whom probate thereof was granted by His Majesty's High Court of Justice in England), are to send particulars of their claims to the said company, at its address above mentioned, by the 13th day of July, 1949, after which date it will distribute the assets, having regard only to the claims of which it then has notice.

Dated this 29th day of April, 1949.

BLAKE & RIGGALL, 120 William-street, Melbourne, solicitors for the said company. 8565

CREDITORS, next of kin, and others having claims in respect of the estate of Andrew Goold, late of "The Pines," Highbury-road, Burwood, orchardist, deceased (who died on the 24th day of December, 1948), are to send particulars of their claims to Sydney Lawrence Goold and George Oswald Reid, the executors of the will of the said Andrew Goold, deceased, care of the under-mentioned solicitors, on or before the 14th day of July, 1949, after which date the said executors will distribute the assets, having regard only to the claims of which they then have notice.

CLEVERDON, REID, & FINLAY, solicitors, 89 Queen-street, Melbourne. 8539

CARLENA MULLER, late of Pratt-street, Moonee Ponds, in the State of Victoria, spinster, DECEASED, intestate (who died on the 9th day of January, 1949).

CREDITORS, next of kin, and all other persons having claims against the estate of the above-named Carlina Muller, deceased, are required by the administratrix, Emily Jane Stokesberry, of 7 Pratt-street, Moonee Ponds, widow, to whom letters of administration of the estate of the said deceased were granted on the 10th day of March, 1949, to send particulars of their claims to the said administratrix, care of the undersigned solicitors, on or before the 13th day of July, 1949, after which day she will distribute the assets of the said deceased among the persons entitled thereto, having regard only to the claims of which she then shall have notice, and she will not be liable to any person of whose claim she has not then received notice.

McNAB & McNAB, 422 Collins-street, Melbourne, solicitors. 8538

PURSUANT to the *Trustee Act* 1928, notice is hereby given that all persons having claims against the estate of David Bird, late of 43 Stanley-street, Richmond, in the State of Victoria, gentleman, deceased (who died on the 9th day of December, 1948, and probate of whose will was on the 2nd day of March, 1949, granted by the Supreme Court of Victoria to William McDonald Bird, of 8 Orlando-street, Hampton, in the said State, butcher, and Edith Lily Young, of 9 Deakin-street, Hampton, in the said State, married woman, the executors named therein, are hereby required to send particulars, in writing, of such claims to the said executors, care of the under-mentioned solicitors, on or before the 20th day of July, 1949, after which date the executors will proceed to distribute the assets of the said deceased among the persons entitled thereto, having regard only to the claims of which they shall then have had notice, and will not be liable as regards the assets so distributed to any person of whose claim they shall not then have had notice.

HERBERT & GEER, solicitors, 20 Bank-place, Melbourne. 8537

CREDITORS and others having claims in respect of the estate of Catherine Theresa Mooney, formerly of Ararat, but late of Queen Elizabeth Benevolent Home, Ascot-street, Ballarat, spinster, deceased (who died on the 21st day of January, 1949), are to send particulars of their claims to The Ballarat Trustees, Executors, and Agency Company Limited, of Lydiard-street, Ballarat, the administrator with the will annexed of the estate of the said deceased, on or before the 15th day of July, 1949, after which date it will distribute the assets, having regard only to the claims of which it then has notice.

STEWART W. IRWIN, solicitor, Ararat. 8536

CREDITORS, next of kin, and others having claims in respect of the estate of Ada Cosstick, late of Maryborough, in the State of Victoria, widow, deceased (who died on the 25th day of February, 1949), are to send the particulars of their claims to Samuel Alfred Cosstick, of 82 Bond-street, Ivanhoe, retired railway employee, care of the undersigned solicitors, by the 15th day of July, 1949, after which date he will distribute the assets, having regard only to the claims of which he then has notice.

HERRING & BATHURST, solicitors, Maryborough. 8532

CREDITORS, next of kin, and others having claims against the estate of Marie Vivienne Blackwood, late of "Eildon," Grey-street, St. Kilda, married woman, deceased (who died on the 15th day of September, 1948, and letters of administration with the will annexed of whose estate were granted by the Supreme Court of Victoria to Pauline Brown, of 93 Addison-street, Elwood, married woman), are required to send particulars to the said administratrix, care of the under-mentioned solicitors, on or before the 12th day of August, 1949, after which date she will distribute the assets, having regard only to the claims of which she shall then have had notice.

STEWART & DIMELow, solicitors, 422 Collins-street, Melbourne. 8530

CREDITORS, next of kin, and others having claims against the estate of Elsie Fanny Esdaile, late of 41 Briggs-street, Caulfield, in Victoria, retired teacher, deceased (who died on the 9th day of November, 1948, and probate of whose will was granted to the executors, Cecil Anquetil, of 23 Avondale-street, Hampton, in the State of Victoria, engineer, and William Beechworth Wilson, of 27 Selwyn-avenue, Elwood, in the said State, commercial traveller), are required to send particulars, in writing, of such claims to the executors, care of Roy Leonard Yelland, solicitor, of 37 Swanston-street, Melbourne, on or before the 12th day of July, 1949, after which date the said executors will proceed to distribute the assets of the said Elsie Fanny Esdaile, deceased, which shall have come to their hands amongst the persons entitled thereto, having regard only to the claims of which they shall then have had notice, and the executors will not be liable for the assets so distributed, or any part thereof, to any person of whose claim they shall not have had notice as aforesaid.

Dated this 5th day of May, 1949.

ROY L. YELLAND, 37 Swanston-street, Melbourne, proctor for the said executors. 8514

CREDITORS, next of kin, and others having claims in respect of the estate of Christopher Arthur Griffith, late of Harkaway, retired medical practitioner, deceased (who died on 14th January, 1949), are to send the particulars of their claims to The Union Trustee Company of Australia Limited, of 333 Collins-street, Melbourne, by the 13th day of July, 1949, after which date it will distribute the assets, having regard only to the claims of which it then has notice.

W. H. FLOOD & PERMEZEL, solicitors, of 379 Collins-street, Melbourne. 8512

MARGARET PARKER MACDONALD, late of 124 Princess-street, Kew (who died 26th February, 1949).

CREDITORS, next of kin, and all other persons having claims against the estate of the above-named deceased are requested to forward particulars thereof to Harry Rainy Macdonald, the executor of the will of the said deceased, at the address of his solicitors hereinafter named, on or before the 14th July, 1949, otherwise they may be excluded when the assets of the deceased are being distributed.

WEIGALL & CROWTHER, 459 Chancery-lane, Melbourne, solicitors to the said executor. 8507

CRAWFORD HENRY MOLLISON, formerly of 41 Spring-street, Melbourne, but late of 36 Kensington-road, South Yarra, surgeon, DECEASED.

AFTER fourteen clear days, The Equity Trustees, Executors, and Agency Company Limited, of 472 Bourke-street, Melbourne, and Grace Elizabeth Mollison, formerly of 36 Kensington-road, South Yarra, but now of Research, widow, the executors appointed by the deceased's will, dated the 24th day of February, 1944, and codicil thereto dated the 19th day of November, 1946, will apply to the Supreme Court of Victoria for a grant of probate of such will and codicil.

MIDDLETON, MCEACHARN, & SHAW, solicitors, 60 Market-street, Melbourne. 8513

CREDITORS, next of kin, and others having claims in respect of the estate of Robert George Douglas Singleton, late of "Ravenswood," Maffra, in the State of Victoria, grazier, deceased (who died on the 4th day of February, 1948, and probate of whose will was, on the 4th day of May, 1949, granted to The Perpetual Executors and Trustees Association of Australia Limited, whose registered office is at 100-104 Queen-street, Melbourne, and Reginald Douglas Singleton, of Maffra aforesaid, grazier), are to send particulars of their claims to the said company, at its registered office, by the 14th day of July, 1949, after which date the said executors will distribute the assets, having regard only to the claims of which they then have notice.

Dated the 9th day of May, 1949.

CORR & CORR, proctors for the said executors. 8540

NOTICE TO CLAIMANTS.

THE UNION TRUSTEE COMPANY OF AUSTRALIA LIMITED, of 333 Collins-street, Melbourne, in the State of Victoria, and Marion Matilda Frankenberg, of 767 Malvern-road, Toorak, in the said State, the executors of the will and two codicils thereto of Oscar Percy Frankenberg, late of "Hillside," 767 Malvern-road, Toorak aforesaid, retired merchant, deceased (who died on the 12th day of December, 1948), require all creditors, next of kin, and others having claims against the property or estate of the said deceased to send to the said executors, in the care of the said The Union Trustee Company of Australia Limited, on or before the 3rd day of August, 1949, particulars, in writing, of such claims, after which date the said executors intend to convey or distribute such property or estate to or among the persons entitled thereto, having regard only to the claims of which they shall have had notice.

Dated this 3rd day of May, 1949.

BOOTHBY & BOOTHBY, 408 Collins-street, Melbourne, and Korumburra, solicitors for the executors. 8553

CREDITORS, next of kin, and others having claims in respect of the estate of Elizabeth Louisa Moore, late of 10 Affleck-street, South Yarra, in the State of Victoria, widow, deceased (who died on the 15th day of August, 1948), are to send the particulars of their claims to The Perpetual Executors and Trustees Association of Australia Limited, of 100-104 Queen-street, Melbourne, by the 15th day of July, 1949, after which date it will distribute the assets, having regard only to the claims of which it then has notice.

WILLIAMS & MATTHEWS, solicitors, 129 William-street, Melbourne. 8554

PURSUANT to the *Trustee Act 1928*, all persons having claims against the estate of Archibald Spiers, late of "Underwood," Mt. Evelyn, in the State of Victoria, farmer, deceased (who died on the 15th day of November, 1948, and probate of whose will was, on the 21st day of March, 1949, granted by the Supreme Court of Victoria probate jurisdiction, to James Jackson Spiers, of Mount Evelyn aforesaid, dairyman), are hereby required to send particulars of such claims to the said executor, care of the undersigned, on or before the 15th day of July, 1949, after which date the said executor will distribute the assets, having regard only to the claims of which he shall then have had notice.

Dated the 4th day of May, 1949.

WILLIAMS & MATTHEWS, solicitors, 129 William-street, Melbourne. 8555

In the Supreme Court of the State of Victoria.—*Fi Fa.*

NOTICE is hereby given that under and by virtue of certain process issued out of the Supreme Court of the State of Victoria and directed to the Sheriff, requiring him to levy certain moneys of the real and personal estate of Stanley Douglas Paterson Davis, of corner of Point Nepean-road and Spink-street, Gardenvale, dentist, the said Sheriff will, on Wednesday, the 22nd day of June, 1949, at the hour of Eleven o'clock in the forenoon, cause to be sold at the Police Station, Asling-street, Gardenvale (unless the said process shall have been previously satisfied or the said Sheriff be otherwise stayed):—

All the right, title, estate, and interest (if any) of the said Stanley Douglas Paterson Davis, as joint proprietor with Mabel Doreen Davis, married woman, of 43 Drake-street, Elwood, in and to all that piece of land being lot 12 on the plan of subdivision No. 4965, lodged in the Office of Titles, and being part of Crown allotment 31, Parish of Prahran East of Elsternwick, County of Bourke, and being the whole of the land comprised in certificate of title, volume 3949, folio 789723.

Also, on Thursday, the 23rd day of June, 1949, at the hour of Twelve o'clock noon, at the Post Office, Olinda:—

All the right, title, estate, and interest (if any) of the said Stanley Douglas Paterson Davis, in and to all that piece of land being lot 29 on plan of subdivision No. 9746, being part of Crown allotment 4, section 3, Parish of Mooroolbark, County of Evelyn, and being the land comprised in certificate of title, volume 6683, folio 1336577.

N.B.—Terms: Cash. No cheques taken.

Dated at Melbourne, this 6th day of May, 1949.

8549 FRANCIS H. TUCKER, Sheriff's Officer.

In the Supreme Court of the State of Victoria.—*Fi Fa.*

NOTICE is hereby given that under and by virtue of certain process issued out of the Supreme Court of the State of Victoria and directed to the Sheriff, requiring him to levy certain moneys of the real and personal estate of Albert John Lloyd, of 37 Collegian-avenue, Strathmore, builder, the said Sheriff will, on Tuesday, the 21st day of June, 1949, at the hour of Eleven o'clock in the forenoon, cause to be sold at the Police Station, corner of Bell-street and Cumberland-road, Pascoe Vale (unless the said process shall have been previously satisfied or the said Sheriff be otherwise stayed):—

All the right, title, estate, and interest (if any) of the said Albert John Lloyd in and to all that piece of land, being lots 42, 43, 44, and 45 on plan of subdivision No. 11,008, lodged in the Office of Titles, being part of Crown allotment 15, at Pascoe Vale, Parish of Dousta Galla, County of Bourke, and being part of the land more particularly described in certificate of title entered in the register book, volume 5429, folio 1085730.

N.B.—Terms: Cash. No cheques taken.

Dated at Melbourne, this 5th day of May, 1949.

8550 FRANCIS H. TUCKER, Sheriff's Officer.

MINING NOTICES.

GOLD BORING AND PROSPECTING NO LIABILITY.

NOTICE is hereby given that an Extraordinary General Meeting of Gold Boring and Prospecting No Liability will be held at the registered office at 19 Queen-street, Melbourne, on Friday, the 27th day of May, 1949, at Twelve o'clock in the forenoon, when the subjoined Resolution will be submitted:—

"That the capital of the company be increased to £20,000 by the creation of 100,000 shares of 2s. each."

Dated the 11th day of May, 1949.

8576 H. V. SAMPSON, Legal Manager.

MOUNT TODD GOLD MINE NO LIABILITY.

NOTICE is hereby given that all shares forfeited for non-payment of No. 10 (April) Call of Six pence per share will be sold by public auction in the vestibule of the Stock Exchange, 428 Chancery-lane, Melbourne, on Friday, 20th May, 1949, at a quarter to Twelve a.m., unless previously redeemed.

By order of the Board,

FRANK COOPER, Manager.

422 Collins-street, Melbourne, C.1, 10th May, 1949. 8571

NEW CHUM SYNCLINE GOLD MINE NO LIABILITY. ECHUCA.—Impounded at Echuca.

NOTICE is hereby given that all shares forfeited for non-payment of No. 106 (April) Call of Three pence per share will be sold by public auction in the vestibule of the Stock Exchange, 428 Chancery-lane, Melbourne, on Tuesday, 24th May, 1949, at a quarter to Twelve a.m., unless previously redeemed.

By order of the Board,
FRANK COOPER, Manager.
422 Collins-street, Melbourne, C.1, 10th May, 1949. 8570

ARGUS HILL CHEWTON GOLD NO LIABILITY.

NOTICE is hereby given that all shares forfeited for non-payment of No. 66 (April) Call of Three pence per share will be sold by public auction in the vestibule of the Stock Exchange, 428 Chancery-lane, Melbourne, on Thursday, 19th May, 1949, at a quarter to Twelve a.m., unless previously redeemed.

By order of the Board,
FRANK COOPER, Manager.
422 Collins-street, Melbourne, C.1., 10th May, 1949. 8569

KALIMNA OIL COMPANY NO LIABILITY.

NOTICE is hereby given that all shares in default of Call No. 39 of One penny per share are forfeited and will be sold by public auction in the vestibule of the Stock Exchange, Little Collins-street, Melbourne, on Wednesday, 25th May, 1949, at a quarter to Twelve o'clock a.m., unless previously redeemed.

By order of the Board,
HADDON A. SMITH, Legal Manager.
360 Collins-street, Melbourne, 11th May, 1949. 8563

CENTRAL NELL GWYNNE GOLD MINING COMPANY NO LIABILITY.

NOTICE.—All shares in this company, included in Nos. 1 to 100,000, on which the 47th Call of Six pence per share remains unpaid are forfeited, and will be sold by public auction at the Stock Exchange, Bendigo, on Thursday, 19th May, 1949, at Four o'clock p.m., unless previously redeemed, as required by the *Companies Act 1938*.

J. J. STANISTREET
8527 (McColl, Rankin, and Stanistreet), Manager.

IMPOUNDINGS.

BAIRNSDALE.—Impounded at Bairnsdale, by Centre Riding Herdsman.

1 brown mare, lump on near side, off hind and near front feet white, star, J.N. over half-circle near shoulder

If not claimed and expenses paid, to be sold on 26th May, 1949.

8579—6/8 F. McPHERSON, Poundkeeper.

BEAUFORT.—Impounded at Beaufort.

1 black and white poll heifer
2 yellow and white heifers
1 brindle poll heifer
1 black Jersey poll bull

If not claimed and expenses paid, to be sold on 19th May, 1949.

8503—7/6 F. J. BLAY, Poundkeeper.

CRANBOURNE.—Impounded at Cranbourne, by Ranger, from Frankston-Cranbourne road, Langwarrin.

1 bay draught mare, aged, blaze, off front and hind socks white, front coronet white, indistinct brand on off shoulder

If not claimed and expenses paid, to be sold on 26th May, 1949.

8524—7/6 F. H. CLARK, Poundkeeper.

CROYDON.—Impounded at Croydon, on 6th May, 1949.

1 bay thick set pony, blazed face

If not claimed and expenses paid, to be sold on 2nd June, 1949.

8525—5/ A. C. HALL, Poundkeeper.

1 heavy delivery chestnut roan mare, aged, white face, white legs, silver mane and tail, no visible brand

If not claimed and expenses paid, to be sold on 18th May, 1949.

8501—5/10 W. A. BOAL, Poundkeeper.

HEIDELBERG.—Impounded in Heidelberg Pound.

1 black gelding, 4 years, unshod, no visible brand
If not claimed and expenses paid, to be sold on 25th May, 1949.

8577—5/ T. A. SMART, Poundkeeper.

KEILOR.—Impounded at Keilor.

1 black and white cow, no visible brand
If not claimed and expenses paid, to be sold on 26th May, 1949.

8578—5/ A. HARDISTY, Poundkeeper.

MAFFRA.—Impounded at Maffra, by W. Pascoe.

1 red yearling bull, stick on neck, no visible brand
1 black cow, piece out back near ear, no visible brand
If not claimed and expenses paid, to be sold on 3rd June, 1949.

8520—5/10 J. H. GIESCHEN, Poundkeeper.

ORBOST.—Impounded in Orbost Pound, by Herdsman.

1 roan Shorthorn heifer, split in off ear, near eye missing, no visible brand
1 Jersey cow, two notches bottom of near ear, indistinct brand on off rump
1 Jersey heifer, like IC off rump

If not claimed and expenses paid, to be sold after fourteen days.

8519—8/4 H. DOMINEY, Poundkeeper.

SALE.—Impounded in Sale Pound.

1 Hereford bullock, top off off ear, piece out bottom and front near ear, like W near rump
1 Jersey brown heifer, V out of back of near ear and piece back and front of ear, like Y2 off rump

If not claimed and expenses paid, to be sold on 17th May, 1949.

8500—7/6 G. CLARK, Poundkeeper.

STATE ACTS, 1946.

COPIES of the following Acts of Parliament of Victoria may be obtained at the Government Printing Office, or from any bookseller, at the price set opposite to each:—

No.	Price.
	s. d.
5109. Geelong Land	0 6
5110. Transport Regulation (Amendment) .. .	0 6
5111. Factories and Shops (Annual Holidays) .. .	0 9
5112. Mornington Sewerage Authority (Validation) .. .	0 6
5113. Local Government (Emergency Housing Accommodation) Amendment .. .	0 6
5114. Housing (Commonwealth and State Agreement) .. .	1 0
5115. Factories and Shops (Early Closing) .. .	0 6
5116. Building Operations and Building Materials Control .. .	0 9
5117. Water (Levee Banks) .. .	0 9
5118. Co-operative Housing Societies .. .	0 6
5119. Local Government (Municipal Rolls) .. .	0 6
5120. Public Works Loan and Application .. .	0 6

STATE ACTS, 1946—continued.

No.	Price.	
	s.	d.
5121. Totalizator (Charities)	0	6
5122. Drought Relief	0	6
5123. Taxation (Arrangements)	0	6
5124. Public Service	1	6
5125. Teaching Service	1	3
5126. Police Regulation	1	0
5127. Railways (Long Service)	0	6
5128. Workers' Compensation	1	6
5129. Sewerage Districts (Amendment)	0	6
5130. Factories and Shops (Bread)	0	6
5131. Crimes (Intermediate Sentences)	0	6
5132. Medical (Chemists' Apprentices)	0	6
5133. Soldier Settlement (Amendment)	0	6
5134. Consolidated Revenue	0	6
5135. Consolidated Revenue	0	6
5136. Apprenticeship	0	6
5137. Consolidated Revenue	0	6
5138. Consolidated Revenue	0	6
5139. Consolidated Revenue	0	6
5140. Nicholson-street Tramway Construction	0	6
5141. Burke-road Tramway Construction	0	6
5142. Balluarat Gas Company's	0	6
5143. Melbourne and Metropolitan Board of Works (Contributions)	0	6
5144. Stamps (Betting Tax)	0	6
5145. Juries (Fees)	0	6
5146. Cattle and Swine Compensation	0	6
5147. Marine (Pilots and Pilotage Rates)	0	6
5148. Patriotic Funds	0	6
5149. Stock Foods (Amendment)	0	6
5150. Municipal Endowment (Temporary Discontin- uance)	0	6
5151. Medical Practitioners' Registration	0	6
5152. Seeds	0	6
5153. Water	0	6
5154. Clifton Hill Land	0	6
5155. Tobacco Sellers	0	6
5156. Country Roads Board Fund (Amendment)	0	6
5157. Moorpanyal Land	0	6
5158. Factories and Shops (Annual Holidays) Amendment	0	6
5159. Factories and Shops (Wages Boards)	0	6
5160. Melbourne and Metropolitan Tramways (Amendment)	0	6
5161. Infectious Diseases Hospital (Borrowing)	0	6
5162. University (Mildura Branch)	0	6
5163. Farmers Protection (Amendment)	0	6
5164. Forests (Exchange of Lands) Extension	0	6
5165. Money Lenders (Cash Orders)	0	6
5166. Local Government (Dandenong Street Con- struction)	1	0
5167. Stamps (Increased Duty Continuance)	0	6
5168. Land Tax	0	6
5169. Cattle Breeding	0	6
5170. Administration and Probate Duties	0	6
5171. Co-operative Housing Societies (Guarantees)	0	6
5172. Railways (Sick Leave)	0	6
5173. Fruit and Vegetables	0	6
5174. Farm Water Supplies and Drainage Advances	0	6
5175. State Forests Loan and Application	0	6
5176. Melbourne South Land	0	6
5177. Agricultural Colleges (Amendment)	0	6
5178. Drought Relief (Amendment)	0	6
5179. Soldier Settlement	1	9
5180. Free Library Service Board	0	6
5181. Adult Education	0	6
5183. Evidence	0	6
5184. Housing (Discharged Servicemen)	0	6
5185. Parliamentary Contributory Retirement Fund	0	6
5186. Friendly Societies	0	6
5187. Police Offences (Race-meetings)	0	6
5188. Railways (Mont Park Sliding)	0	6
5189. Land (Grazing Licences)	0	6
5190. Factories and Shops (Bread Carters)	0	6
5191. Country Fire Authority	1	0
5192. Supreme Court (Judges)	0	6
5193. Railway Loan Application	0	6
5194. Metropolitan Gas Company's	0	6
5195. Railways (Temporary Employés)	0	6
5196. Railways (State Coal Mine)	0	6
5197. Licensing	0	6
5198. Town and Country Planning	0	6
5199. Public Works Loan and Application (No. 2)	0	6
5201. Trotting Races	0	6
5202. Economic Stability	0	6
5204. Stamps	2	3
5206. Melbourne and Metropolitan Tramways (Appeal Board)	0	6

J. J. GOURLEY,
Government Printer.

STATE ACTS, 1947.

COPIES of the following Acts of Parliament of Victoria may be obtained at the Government Printing Office, or from any bookseller, at the price set opposite to each:—

No.	Price.	
	s.	d.
5207. Consolidated Revenue	0	6
5208. Custodian Trustee	0	6
5209. Revocation and Excision of Crown Reserva- tions	0	9
5210. Farmers Advances (Amendment)	0	6
5211. Private Bill Committees	0	6
5212. Health (Amendment)	0	6
5213. Wills (Amendment)	0	6
5214. Old Colonists' Association	0	6
5215. Consolidated Revenue	0	6
5216. Local Authorities Superannuation	1	0
5217. Statute Law Revision	0	6
5218. Motor Car (Registration Fees)	0	6
5219. State Electricity Commission (Yallourn Area)	0	6
5220. Transport Regulation (Licences and Fees)	0	6
5221. Local Government (Private Street Construc- tion)	0	6
5222. State Development (Amendment)	0	6
5223. Coal Mine Workers Pensions	0	6
5224. State Savings Bank	0	9
5225. Drought Relief	0	6
5226. Soil Conservation and Land Utilization	1	0
5227. Consolidated Revenue	0	6
5228. Consolidated Revenue	0	6
5229. Consolidated Revenue	0	6
5230. Municipal Endowment (Temporary Discon- tinuance)	0	6
5231. Forests (Commissioners)	0	6
5232. State Forests Loan and Application	0	6
5233. Melbourne and Metropolitan Tramways (Amendment)	0	6
5234. Auditor-General's Salary	0	6
5235. Drought Relief (Amendment)	0	6
5236. Wheat Marketing (Winding Up) Amendment	0	6
5237. University (Mildura Branch)	0	6
5238. Factories and Shops (Bread)	0	6
5239. Water Supply Loan and Application	1	3
5240. Public Works Loan and Application	0	6
5241. Administration and Probate Duties	0	6
5242. Land Tax	0	6
5243. Country Roads Board Fund (Amendment)	0	6
5244. Ballaarat Land	0	9
5245. Stamps (Increased Duty Continuance)	0	6
5246. Railway Loan Application	0	9
5247. Sewerage Districts (Amendment)	0	6
5248. State Electricity Commission (Financial)	0	6
5249. Public Account Advances (Amendment)	0	6
5250. Infectious Diseases Hospital (Amendment)	0	6
5251. Public Works Loan and Application (Amend- ment)	0	6
5252. Officials in Parliament	0	6
5253. Water	0	6
5254. Supreme Court (Judges Salaries)	0	6
5255. Superannuation	0	9
5256. Country Sewerage Loan and Application	0	6
5257. Melbourne and Metropolitan Board of Works (Contributions)	0	6
5258. Vegetation Diseases (Fruit Fly)	0	6
5259. Building Operations and Building Materials Control (Amendment)	0	6
5260. Police Regulation (Amendment)	0	6
5261. Factories and Shops (Determinations)	0	6
5262. Appropriation of Revenue	5	3

J. J. GOURLEY,
Government Printer.

STATE ACTS, 1948.

COPIES of the following Acts of Parliament of Victoria may be obtained at the Government Printing Office, or from any bookseller, at the price set opposite to each:—

No.	Price.	
	s.	d.
5263. Essential Services	0	9
5264. Landlord and Tenant	2	6
5265. Public Works Committee	0	6
5266. Midwives (Amendment)	0	6
5267. Carriers and Innkeepers	0	6
5268. Camberwell Lands	0	9
5269. Consolidated Revenue	0	6
5270. Miners' Phthisis (Treasury Allowances) Amendment	0	6
5271. Building Operations and Building Materials Control (Amendment)	0	6

STATE ACTS, 1948—continued.

No.	Price s. d.
5272. State Electricity Commission	0 9
5273. Town and Country Planning	0 6
5274. Coranderk Lands	0 9
5275. Coroners (Medical Witnesses)	0 6
5276. Vegetation Diseases (Fruit Fly)	0 6
5277. Administration and Probate (Amendment) ..	0 9
5278. Country Roads (Permanent Works)	0 6
5279. Shrine of Remembrance Trustees	0 6
5280. Non-Contributory State Pensions	0 6
5281. Closer Settlement (Disposal of Land)	0 6
5282. Melbourne North Land	0 6
5283. Melbourne Harbor Trust (Chairman's Salary)	0 6
5284. Police Offences (Race-meetings)	1 0
5285. Statute Law Revision Committee	0 9
5286. Public Trustee	1 3
5287. Horse Breeding (Amendment)	0 6
5288. Building Operations Control (Amendment) ..	0 6
5289. Local Government (Streets)	1 3
5290. Country Roads	0 6
5291. Landlord and Tenant (Amendment)	1 3
5292. Hepburn Springs Land	0 6
5293. Gas Regulation (Amendment)	0 6
5294. Commonwealth Transferred Officers	0 6
5295. Forests (Amendment)	0 6
5296. Parliamentary Salaries and Allowances	0 9
5297. Farmers Debts Adjustment (Board)	0 6
5298. Justices (Courts)	0 6
5299. Local Authorities Superannuation (Amend- ment)	0 6
5300. Hospitals and Charities	2 3
5301. Health (Hospitals)	0 9
5302. River Improvement	1 9
5303. Geelong Harbor Trust (Land)	0 6
5304. Stipendiary Magistrates	0 6
5305. Consolidated Revenue	0 6
5306. Consolidated Revenue	0 6
5307. Local Government (Footscray Street Con- struction)	0 6
5308. Teaching Service (Application of Enactments)	0 6
5309. Parliamentary Contributory Retirement Fund	0 6
5310. Prices Regulation	2 0
5311. Marine (Pilotage Rates)	0 6
5312. State Savings Bank	0 6
5313. Coal Mine Workers Pensions	0 9
5314. Transfer of Land (Acquisitions)	0 6
5315. Workers' Compensation (Police Force)	0 6
5316. Fire Brigades (Borrowing and Salaries) ..	0 6
5317. Public Officers Salaries	0 6
5318. Mildura Irrigation and Water Trusts (Amend- ment)	0 6
5319. Thornbury Land	1 0
5320. Barley Marketing	1 0
5321. North-West Mallee Settlement Areas	1 0
5322. Latrobe-street Tramway Construction	0 6
5323. Gippsland Railway (Duplication and Regrading)	0 6
5324. Municipal Endowment (Temporary Discon- tinuance)	0 6
5325. Stamps (Increased Duty Continuance)	0 6
5326. Country Roads Board Fund (Amendment) ..	0 6
5327. Land Tax	0 6
5328. Housing	1 0
5329. Master of the Supreme Court	0 9
5330. Treasury Bonds	0 6
5331. Statute Law Revision	0 9
5332. Forests (Land Acquisition)	0 6
5333. State Forests Loan and Application	0 6
5334. Water Supply Loans Application	1 3
5335. Country Roads (Works and Evidence)	0 6
5336. Friendly Societies (War Service) Repeal	0 6
5337. Teaching Service (Amendment)	0 6
5338. Wheat Industry Stabilization	0 9
5339. Administration and Probate Duties	0 6
5340. Nurses (Registration)	0 6
5341. Cancer Institute	1 3

STATE ACTS, 1948—continued.

No.	Price s. d.
5342. Melbourne and Metropolitan Tramways (Financial)	0 6
5343. Railways Standardization Agreement	1 0
5344. Public Works Loan and Application (Amend- ment)	0 6
5345. Alphington to East Preston Railway Con- struction	0 9
5346. Public Works Loan and Application	0 6
5347. Building Operations (Amendment)	0 6
5348. Prices Regulation (Amendment)	0 6
5349. Parliamentary Salaries and Allowances (No. 2)	0 6
5350. Land (Leases)	0 6
5351. Coal (Overseas Purchase) Loan and Application	0 6
5352. Moe to Yallourn Railway Construction	0 9
5353. Hide and Leather Industries	1 0
5354. Revocation and Excision of Crown Reserva- tions	1 0
5355. Fern Tree Gully and Gembrook Railway (Reconstruction)	0 9
5356. Railway Loan and Application	1 0
5357. Co-operative Housing Societies	0 9
5358. Hospital Benefits	1 0
5359. Police Regulation (Amendment)	0 6
5361. Railways (Amendment)	0 9

J. J. GOURLEY,
Government Printer.

THE "VICTORIA GOVERNMENT GAZETTE."

SUBSCRIPTIONS.—The subscription, including postage, is £1 12s. 6d. per annum, 16s. 3d. half-yearly, or 8s. 2d. per quarter, payable in advance.

Subscriptions are required to commence and terminate with a month.

A lesser period than three months cannot be subscribed for.

Subscribers do not receive the Acts of Parliament with the GAZETTE

ADVERTISEMENTS are charged at the rate of TEN PENCE per line single column, and ONE SHILLING and EIGHT PENCE per line double column.

The title (£5 Reward, Dissolution of Partnership, &c.) forms one or more lines as a heading.

On an average, ten words make a line.

Every signature must likewise be counted as a line.

The final words of a paragraph, though only portion of a line must be counted as one line.

SIGNATURES (in particular) and proper names must be written very plainly in the text; ONE SIDE ONLY of each slip of paper should be WRITTEN UPON.

ALL COMMUNICATIONS should be addressed to "The Government Printer, Melbourne."

ALL DOCUMENTS illegibly written will be returned unpublished, and, where brands occur unprovided for by the ordinary letters of the alphabet, a worded explanatory description must be furnished.

THE VICTORIA GOVERNMENT GAZETTE is published on WEDNESDAY EVENING in each week, and Notices for insertion will be received by the Government Printer at or before Two p.m. at ordinary rates, and late advertisements between Two p.m. and Five p.m. at double rates on the day preceding the day of publication.

Single copies of the VICTORIA GOVERNMENT GAZETTE are Six pence, posted Eight pence, each.

No GAZETTES prior to January, 1939, in stock.

***ALL PAYMENTS ARE REQUIRED IN ADVANCE.—Remittances should be made by postal note, money order, or draft in favour of the Government Printer. Advertisements unaccompanied by a remittance sufficient to cover the cost of insertion will be returned unpublished.

AGENTS FOR THE "VICTORIA GOVERNMENT
GAZETTE."

THE following have been appointed agents to receive Advertisements and subscriptions for the *Victoria Government Gazette*.—

ARMSTRONG'S AGENCY, 143 Queen-street, Melbourne.

MESSRS. ARNALL & JACKSON, 115 Barkly-street, West Brunswick.

MESSRS. GORDON & GOTCH, News Agents, 511 Little Collins-street, Melbourne; and corner Barrack and Clarence streets, Sydney.

MESSRS. HARSTON, PARTRIDGE, & CO., 455 Little Collins-street, Melbourne.

ROBERTSON & MULLENS LTD., Elizabeth-street, Melbourne.

MESSRS. A. S. RICHARDSON and T. C. GARDNER, trading as The Mercantile Exchange, 380 Collins-street, Melbourne.

A. J. DIGBY (B. S. and N. W. CASH), Main-street, Bairnsdale.

Mr. M. R. BADE, Tobacconist, Sturt-street, Ballarat.

EDGAR'S NEWS AGENCY, Hargreaves-street, Bendigo.

MESSRS. H. PAYNE & R. N. LOWE, 4 View Point, Bendigo.

Mr. C. F. LATIMER, News Agent, Casterton.

MESSRS. HENRY FRANKS & CO., Booksellers and Stationers, Market-square, Geelong.

MESSRS. SMITH & DUNNON, Hamilton.

ARMSTRONG BROS., Kyneton.

MR. WM. DAVIS, Mildura.

PIKE'S AUTHORIZED NEWS AGENCY, Sale.

MR. C. T. RUST, News Agent, Wangaratta.

MR. F. T. MCCORMICK, Nunn-street, Benalla.

W. GORDON HAMPTON, 243 Mitchell-street, Bendigo.

J. PURDIE & CO., 138 Moorabool-street, Geelong.

TRAINOR & McBRIDE, 246 Wyndham-street, Shepparton.

E. W. B. WELSH, Hogan-street, Tatura.

A copy of the *Gazette* filed at each place for public reference.

PUBLICATION OF OFFICIAL MATTER.

ATTENTION is invited to the following procedure in relation to the publication of official matter in the *Government Gazette*:—

1. *Matter submitted to the Executive Council.*

Matter submitted to the Executive Council which requires gazettal will normally be published in the issue of the following week.

Where urgent gazettal is required, special arrangements should be made with the *Gazette* Officer.

Publication will be facilitated by the submission of carbon copies for the use of the *Gazette* Officer.

2. *Other matter.*

(a) All other matter duly certified by a responsible officer for publication should be lodged with the *Gazette* Officer not later than half-past Ten a.m. on Tuesday.

(b) Lengthy or involved notices should be forwarded several days before publication.

(c) Proofs, which will be supplied only when specifically requested or at the direction of the *Gazette* Officer, should be returned promptly to avoid delay in publication.

(d) No additions or amendments to matter for publication will be accepted by telephone.

CONTENTS.

	PAGE.
Acts of Parliament	2407
Acts of Parliament on sale at the Government Printing Office	2451
Appointments	2408
Bank Holidays	2408
Contracts	2424
Estates of Deceased Persons	2424
Government Notices	2411
Impoundings	2451
Lands	2431
Licences to Occupy Unused Roads	2414
Licences to Occupy Water Frontages	2412
List of Stock Foods and Stock Licks for the Year 1949	2417
Mining	2416, 2450
Ministers of Religion Registered to Celebrate Marriages in Victoria	2413
Orders in Council	2426
Private Advertisements	2444
Proclamations	2407
Public Service Notices	2439
Resignations	2408
Stay Order	2424
Tenders	2442
Transport Regulation Board—Public Hearings	2409
Waterworks Trusts	2416



VICTORIA

GOVERNMENT GAZETTE.

Published by Authority.

[Registered at the General Post Office, Melbourne, for transmission by post as a newspaper.]

No. 333]

WEDNESDAY, MAY 11.

[1949

Factories and Shops Acts.

**DETERMINATION OF A WAGES BOARD ADJUSTED PURSUANT TO SECTION
21 OF THE FACTORIES AND SHOPS ACT 1934 (No. 4275).**

I, Raymond Henry Beers, Secretary for Labour, in pursuance of the powers conferred by the Factories and Shops Acts, hereby make and issue the following adjusted Determination of the Wages Board referred to hereunder showing adjusted rates and prices to operate from the beginning of the first pay period to commence in May, 1949.

Dated at Melbourne, this
27th day of April, 1949.

RAY. H. BEERS,
Secretary for Labour.

BREAD CARTERS BOARD.

Clause 1 of Parts 1, 2, 3, and 4 of the Determination published in *Government Gazette* No. 78 of the 7th February, 1949, shall be replaced by the following clauses:—

PART 1.

	Improvers.*		Other Employees.		
	Mildura District.	Elsewhere.	Mildura District.	Elsewhere.	
	Wages per Week of 42 Hours.	Wages per Week of 42 Hours.	Wages per Week of 42 Hours.	Wages per Week of 42 Hours.	
	<i>s. d.</i>	<i>s. d.</i>		<i>s. d.</i>	<i>s. d.</i>
14 and under 21 years of age ..	118 6	124 9	Stable Workers	140 0	148 0
			All Others	160 0	160 0

PROPORTION—Wherever this Section applies.
(In any place.)
One improver to every four or fraction of four workers receiving not less than the minimum wage.

* The Board has determined that no person shall be taken on as an apprentice.

PART 2.

1.

Improvers.*		Other Employees.			
WAGES.			WAGES.	WEEKLY HOURS.	
				During a Week in which Carters' Holiday is Observed.	During any Other Week.
	Per week.		<i>s. d.</i>		
14 and under 21 years of age	<i>s. d.</i> 124 9	Stable Workers	148 0	42	46
		All Others	160 0	42	46
<p>PROPORTION—Wherever this Section applies. (In any place.)</p> <p>One improver to every four or fraction of four workers receiving not less than the minimum wage. Improvers shall be subject to the hours per week fixed for their respective sections.</p>					

* The Board has determined that no person shall be taken on as an apprentice.

PART 3.

1.

* Improvers.		Other Employees.			
Wages.		Wages.	Weekly Hours.		
			During a Week in which Carters' Holiday is Observed.	During any Other Week.	
	<i>s. d.</i>				
Under 16 years of age	59 0				
16 years and under 17 years of age	72 3				
17 years and under 18 years of age	88 9				
18 years and under 19 years of age	103 0				
19 years and under 20 years of age	117 3				
20 years and under 21 years of age	130 6				
<p>Proportion.—Wherever this section applies:— One Improver to every four or fraction of four workers receiving not less than the minimum wage. Improvers shall be subject to the hours per week as provided for other employees.</p>		Stable workers	<i>s. d.</i> 132 6	42	46
		All others	142 6	42	46
<p>* The Board has determined that no apprentice shall be taken to this Section.</p>					

PART 4.

1.

* Improvers.		Other Employees.	
Wages.		Wages per Week of 44 Hours.	
	<i>s. d.</i>		
Under 16 years of age	59 0		
16 years and under 17 years of age	72 3		
17 years and under 18 years of age	88 9		
18 years and under 19 years of age	103 0		
19 years and under 20 years of age	117 3		
20 years and under 21 years of age	130 6		
<p>Proportion.—Wherever this section applies:— One Improver to every four or fraction of four workers receiving not less than the minimum wage Improvers shall be subject to the hours per week as provided for other employees</p>		Stable workers	<i>s. d.</i> 132 6
		All others	142 6
<p>* The Board has determined that no apprentice shall be taken to this Section.</p>			

Clauses, other than clause 1 of Parts 1, 2, 3, and 4, of the said Determination shall remain in force.



VICTORIA GOVERNMENT GAZETTE.

Published by Authority.

[Registered at the General Post Office, Melbourne, for transmission by post as a newspaper.]

No. 334]

WEDNESDAY, MAY 11.

[1949

Factories and Shops Acts.

DETERMINATION OF A WAGES BOARD ADJUSTED PURSUANT TO SECTION 21 OF THE FACTORIES AND SHOPS ACT 1934 (No. 4275).

I, Raymond Henry Beers, Secretary for Labour, in pursuance of the powers conferred by the Factories and Shops Acts, hereby make and issue the following adjusted Determination of the Wages Board referred to hereunder showing adjusted rates and prices to operate from the beginning of the first pay period to commence in May, 1949.

Dated at Melbourne, this

27th day of April, 1949.

RAY. H. BEERS,

Secretary for Labour.

SHOPS BOARD No. 1 (BOOT DEALERS).

Clause 2 of the Determination published in *Government Gazette* No. 505 of the 13th May, 1948, shall be replaced by the following clause:—

2.

Apprentices or Improvers.			Other Employees.		
Wages per Week of 40 Hours.			Wages per Week of 40 Hours.		
	Males.	Females.		Within the Metropolitan District; the Cities of Geelong and Geelong West; and the Town of Newtown and Chillwell.	All other parts of Victoria where this Determination applies.
	s. d.	s. d.		s. d.	s. d.
Under 16 years	35 6	29 0			
16 years	55 0	39 0			
17 "	74 6	47 6			
18 "	94 6	56 0			
19 "	114 0	64 6			
20 "	131 6	73 6			
<p>Provided that any apprentice or improver without previous experience entering the trade at 17, 18, 19, or 20 years of age may be paid for his or her first year's service 12½ per cent. and for his or her second year's service 10 per cent. less than the rates fixed above.</p>			<p>MALES.</p> <p>Manager of a shop or head salesman, i.e., the principal employee in any shop, branch shop, or boot and/or shoe department in any establishment in which are sold goods other than those sold by boot dealers, notwithstanding he may be under the orders of another person who does not devote his whole time to the supervision of such shop, branch shop, or department—</p> <p>(a) Working singly 157 6 152 6</p> <p>(b) In charge of 1, 2, 3, or 4 persons 163 0 155 6</p> <p>(c) In charge of 5 or more persons 174 0 166 0</p> <p>Salesmen 164 6 146 6</p> <p>Persons employed in the parcels or country order office, or as packers, porters, or storemen .. 154 6 146 6</p>		
<p>PROPORTION (IN ANY SHOP OR PLACE).</p> <p>APPRENTICES.</p> <p><i>Males.</i></p> <p>One male apprentice to every three or fraction of three male persons receiving not less than 146s. 6d. per week of 40 hours.</p> <p><i>Females.</i></p> <p>One female apprentice to every three or fraction of three female persons receiving not less than 95s. per week of 40 hours.</p> <p>An indenture of apprenticeship prescribed by the Board was approved on 28th March, 1923.</p>					
<p>IMPROVERS.</p> <p><i>Males.</i></p> <p>Two male improvers to one Four " " " two Five " " " three Six " " " four Seven " " " five Eight " " " six Nine " " " seven Ten " " " eight</p> <p>male persons receiving not less than 146s. 6d. per week of 40 hours.</p> <p>and thereafter one additional male improver to every two or fraction of two additional.</p>					

Improvers.	Other Employees.					
	Wages per Week of 40 Hours.					
		Within the Metropolitan District the Cities of Geelong and Geelong West; and the Town of Newtown and Chittwell.	All other parts of Victoria where this Determination applies.			
	FEMALES.	<i>s. d.</i>	<i>s. d.</i>			
<p style="text-align: center;">PROPORTION (IN ANY SHOP OR PLACE). IMPROVERS. Females.</p> <table style="width: 100%; border-collapse: collapse;"> <tr> <td style="width: 60%; vertical-align: top;"> <p>Two female improvers to one Four " " " two Five " " " three Six " " " four Seven " " " five Eight " " " six Nine " " " seven Ten " " " eight</p> </td> <td style="width: 40%; vertical-align: middle; font-size: 2em;">}</td> <td style="vertical-align: middle;">female persons receiving not less than 95s. per. week of 40 hours,</td> </tr> </table> <p>and thereafter one additional female improver to every two or fraction of two additional.</p> <p>Provided that one female improver in lieu of one male improver, or one male improver in lieu of one female improver, may be employed.</p>	<p>Two female improvers to one Four " " " two Five " " " three Six " " " four Seven " " " five Eight " " " six Nine " " " seven Ten " " " eight</p>	}	female persons receiving not less than 95s. per. week of 40 hours,	<p>Manageress of a shop or head saleswoman, i.e., the principal employee in any shop, branch shop, or boot and/or shoe department in any establishment in which are sold goods other than those sold by bootdealers, notwithstanding she may be under the orders of another person who does not devote his whole time to the supervision of such shop, branch shop, or department—</p> <p>(a) Working singly</p> <p>(b) In charge of 1, 2, 3, or 4 persons</p> <p>(c) In charge of 5 or more persons</p> <p>Saleswomen</p>	<p>157 6</p> <p>163 0</p> <p>174 0</p> <p>95 0</p>	<p>152 6</p> <p>155 6</p> <p>166 6</p> <p>95 0</p>
	<p>Two female improvers to one Four " " " two Five " " " three Six " " " four Seven " " " five Eight " " " six Nine " " " seven Ten " " " eight</p>	}	female persons receiving not less than 95s. per. week of 40 hours,			

Clauses, other than clause 2, of the said Determination shall remain in force.



VICTORIA GOVERNMENT GAZETTE.

Published by Authority.

[Registered at the General Post Office, Melbourne, for transmission by post as a newspaper.]

No. 335]

WEDNESDAY, MAY 11.

[1949

Factories and Shops Acts.

DETERMINATION OF A WAGES BOARD ADJUSTED PURSUANT TO SECTION 21 OF THE FACTORIES AND SHOPS ACT 1934 (No. 4275).

I, Raymond Henry Beers, Secretary for Labour, in pursuance of the powers conferred by the Factories and Shops Acts, hereby make and issue the following adjusted Determination of the Wages Board referred to hereunder showing adjusted rates and prices to operate from the beginning of the first pay period to commence in May, 1949.

Dated at Melbourne, this
27th day of April, 1949.

RAY. H. BEERS,
Secretary for Labour.

SHOPS BOARD No. 2 (BOOT REPAIRERS).

Clauses 2 and 3 of the Determination published in *Government Gazette* No. 965 of the 22nd October, 1948, shall be replaced by the following clauses:—

2.

APPRENTICES OR IMPROVERS.

Males.					Females (see clause 4).					
Wages per Week of 40 Hours.					Wages per Week of 40 Hours.					
	Commencing Age.									
	Under 16 years.	16 years.	17 years.	18 years or over.						
	<i>s. d.</i>	<i>s. d.</i>	<i>s. d.</i>	<i>s. d.</i>					<i>s. d.</i>	
1st year	33 9	43 6	43 6	53 6	Under 16 years of age	43 3	
2nd year	43 6	53 6	53 6	61 0	16 and under 17 years of age	48 6	
3rd year—					17 and under 18 years of age	53 3	
1st 6 months	53 6	61 0	61 0	86 9	18 and under 19 years of age	58 9	
2nd 6 months	53 6	61 0	61 0	99 6	19 and under 20 years of age	65 6	
4th year—					20 and under 21 years of age	70 6	
1st 6 months	61 0	74 9	86 9	Minimum wage						
2nd 6 months	61 0	74 9	99 6							
5th year—										
1st 6 months	74 9	86 9	Minimum wage							
2nd 6 months	74 9	99 6								
6th year—										
1st 6 months	86 9	Minimum wage								
2nd 6 months	99 6									
Thereafter	Minimum wage									

PROPORTION (BY ANY EMPLOYEE).

Apprentices.
One female apprentice to every three or fraction of three female adult workers receiving not less than the minimum wage.

Improvers.
Two female improvers to every female adult worker receiving not less than the minimum wage.

PROPORTION (IN ANY PLACE).

Apprentices.
One apprentice to every three or fraction of three workers receiving not less than 16s. per week of 40 hours.

Improvers.
One improver to every four workers receiving not less than 16s. per week of 40 hours.

3.

OTHER EMPLOYERS.

Wages per Week of 40 Hours.				Wages per Week of 40 Hours.			
				Adjustable Rate.	Emergency Loading (Non-adjustable).	Total Weekly Wage.	
<i>Females (see Clause 4).</i>				<i>Males.</i>			
<i>s. d.</i>				<i>s. d.</i>	<i>s. d.</i>	<i>s. d.</i>	<i>s. d.</i>
Adult females	95 0	Males	158 0	3 0	161 0

Clauses, other than clauses 2 and 3, of the said Determination shall remain in force.

By Authority: J. J. GOURLEY, Government Printer, Melbourne.



VICTORIA GOVERNMENT GAZETTE.

Published by Authority.

[Registered at the General Post Office, Melbourne, for transmission by post as a newspaper.]

No. 336]

WEDNESDAY, MAY 11.

[1949

Factories and Shops Acts.

DETERMINATION OF A WAGES BOARD ADJUSTED PURSUANT TO SECTION 21 OF THE FACTORIES AND SHOPS ACT 1934 (No. 4275).

I, Raymond Henry Beers, Secretary for Labour, in pursuance of the powers conferred by the Factories and Shops Acts, hereby make and issue the following adjusted Determination of the Wages Board referred to hereunder showing adjusted rates and prices to operate from the beginning of the first pay period to commence in May, 1949.

Dated at Melbourne, this
27th day of April, 1949.

RAY. H. BEERS,
Secretary for Labour.

SHOPS BOARD No. 14 (FURNITURE DEALERS).

Clause 2 of the Determination published in *Government Gazette* No. 704 of the 16th July, 1948, shall be replaced by the following clause:—

2.

WAGES PER WEEK OF 40 HOURS.

Apprentices and Improvers.							Other Employees.		
Experience.	Commencing Age.						Within the Metropolitan District.	Outside the Metropolitan District wherever this Determination applies.	
	15 years or under.	16 years.	17 years.	18 years.	19 years.	20 years.		s. d.	s. d.
1st year—									
1st 6 months	35 6	46 0	51 0	61 0	76 0	87 0	173 0	168 0	
2nd 6 months	45 6	51 0	55 6	66 0	87 0	160 0			
2nd year—									
1st 6 months	57 0	57 0	66 0	76 0	100 0	107 6			
2nd 6 months	62 0	62 0	76 0	100 0	107 6	125 0			
3rd year ..	72 0	72 0	97 0	125 0	125 0	..			
4th year ..	97 0	97 0	125 0	162 0	158 0	
5th year ..	121 0	125 0			
6th year ..	136 0			
And thereafter the minimum wage.									
PROPORTION (within any shop).									
APPRENTICES.									
One apprentice to every three or fraction of three workers receiving not less than 158s. per week.									
IMPROVERS.									
One improver to every two or fraction of two workers receiving not less than 158s. per week.									
Person in charge of a shop (including a branch shop) ..							173 0	168 0	
Canvassers, travellers, window dressers, ticket writers, collectors (who, in addition to their duties of canvassing, travelling, or collecting, are in any way connected with the sale of goods), salesmen, or saleswomen ..							162 0	158 0	
Storeman or packer (i.e. an adult either working singly or supervising other storemen or packers, who is in charge of a store or floor where goods are received or despatched) ..							155 0	150 0	
Other storemen or packers ..							145 0	140 0	
All others ..							145 0	140 0	

Clauses, other than clause 2, of the said Determination shall remain in force.

By Authority: J. J. GOURLY, Government Printer, Melbourne.



VICTORIA GOVERNMENT GAZETTE.

Published by Authority.

[Registered at the General Post Office, Melbourne, for transmission by post as a newspaper.]

No. 337]

WEDNESDAY, MAY 11.

[1949

Factories and Shops Acts.

DETERMINATION OF A WAGES BOARD ADJUSTED PURSUANT TO SECTION 21 OF THE FACTORIES AND SHOPS ACT 1934 (No. 4275).

I, Raymond Henry Beers, Secretary for Labour, in pursuance of the powers conferred by the Factories and Shops Acts, hereby make and issue the following adjusted Determination of the Wages Board referred to hereunder showing adjusted rates and prices to operate from the beginning of the first pay period to commence in May, 1949.

Dated at Melbourne, this
27th day of April, 1949.

RAY. H. BEERS,
Secretary for Labour.

WHOLESALE GROCERS BOARD.

Clause 2 of the Determination published in *Government Gazette* No. 176 of the 18th March, 1948, shall be replaced by the following clause:—

2.

APPRENTICES AND IMPROVERS.		ALL OTHER EMPLOYERS.		
Wages per week.		Wages per week.		
£ s. d.		Within the cities of Ballarat and Bendigo, and the boroughs of Eaglehawk and Sebastopol.		All other parts of Victoria where this Determination applies.
£ s. d.		£ s. d.		£ s. d.
Under 16 years of age ..	1 17 6	Head cellarman, i.e., the principal employee engaged in testing, blending, reducing, or fining wines or spirits ..	7 19 6	8 3 0
16 years of age ..	2 5 6	Leading hand in charge of storemen only—		
17 " " ..	2 19 3	10 or more storemen ..	8 6 0	8 9 6
18 " " ..	3 18 6	6, 7, 8, or 9 storemen ..	7 19 6	8 3 0
19 " " ..	5 0 3	1, 2, 3, 4, or 5 storemen ..	7 11 0	7 15 0
20 " " ..	6 1 9	Leading hand in charge of persons other than storemen or of storemen and other persons—		
PROPORTION (IN ANY PLACE).		10 or more persons ..	7 19 6	8 3 0
<i>Apprentices.</i>		6, 7, 8, or 9 persons ..	7 11 0	7 15 0
One apprentice to every three or fraction of three workers receiving not less than 14s. 6d. per week.		1, 2, 3, 4, or 5 persons ..	7 9 6	7 13 6
An indenture of apprenticeship prescribed by the Board was approved on 24.5.1923.		Storeman employed singly ..	7 11 0	7 15 0
<i>Improvers.</i>		All others ..	7 4 6	7 9 6
One improver to every three or fraction of three workers receiving not less than 14s. 6d. per week.				

NOTE.—"Leading hand" means an adult employee who, notwithstanding that he may be under the orders of a superior, has by the instructions of his employer one or more adult employees usually under his direction.

Clauses, other than clause 2, of the said Determination shall remain in force.

By Authority: J. J. GOURLEY, Government Printer, Melbourne.





VICTORIA GOVERNMENT GAZETTE.

Published by Authority.

[Registered at the General Post Office, Melbourne, for transmission by post as a newspaper.]

No. 338]

WEDNESDAY, MAY 11.

[1949

Factories and Shops Acts.

DETERMINATION OF A WAGES BOARD ADJUSTED PURSUANT TO SECTION 21 OF THE FACTORIES AND SHOPS ACT 1934 (No. 4275).

I, Raymond Henry Beers, Secretary for Labour, in pursuance of the powers conferred by the Factories and Shops Acts, hereby make and issue the following adjusted Determination of the Wages Board referred to hereunder showing adjusted rates and prices to operate from the beginning of the first pay period to commence in May, 1949.

Dated at Melbourne, this
29th day of April, 1949.

RAY. H. BEERS,
Secretary for Labour.

PASTRYCOOKS BOARD.

Clause 2 of the Determination published in Government Gazette No. 1188 of the 6th December, 1948, shall be replaced by the following clause:—

2. APPRENTICES OR IMPROVERS—MALE OR FEMALE. (EXCEPT THOSE COVERED BY THE APPRENTICESHIP ACTS.)

Wages Per Week of 40 Hours.

Experience.	Commencing Age.						Overtime— For overtime rates for Apprentices and Improvers, see Clause 7.
	Under 17 Years.			17 Years and Over.			
	Adjustable Weekly Rate.	Non-adjustable *War Loading.	Total Weekly Rate.	Adjustable Weekly Rate.	Non-adjustable *War Loading.	Total Weekly Wage.	
First Year ..	s. d. 28 9	s. d. 1 3	s. d. 30 0	s. d. 39 6	s. d. 1 9	s. d. 41 3	
Second Year ..	39 6	1 9	41 3	53 0	2 3	55 3	
Third Year ..	53 0	2 3	55 3	76 9	3 3	80 0	
Fourth Year ..	76 9	3 3	80 0	105 0	4 6	109 6	
Fifth Year ..	105 0	4 6	109 6	

NOTE.—The Apprenticeship Commission has provided that after 19th October, 1938, no new improver shall be employed in the Metropolitan District except with the consent of the Commission.

PROPORTIONATE NUMBER.

Apprentices.

One apprentice to every three or fraction of three workers receiving not less than the minimum wage.
An indenture of apprenticeship has been prescribed by the Board.

Improvers.

One improver to the first three workers receiving not less than 162s. per week of 40 hours, and thereafter one improver to every six additional such workers.

JUVENILE WORKERS.

Wages Per Week of 40 Hours.

Persons under 21 years of age (other than apprentices or improvers) employed as follows :—

	Persons Engaged in General Work for the Whole of their Working Time						Females Engaged Decorating Christmas and New Year Cakes		
	Males.			Females.			Adjustable Weekly Wage.	Non-adjustable *War Loading.	Total Weekly Wage.
	Adjustable Weekly Rate.	Non-adjustable *War Loading.	Total Weekly Wage.	Adjustable Weekly Wage.	Non-adjustable *War Loading.	Total Weekly Wage.			
<i>s. d.</i>	<i>s. d.</i>	<i>s. d.</i>	<i>s. d.</i>	<i>s. d.</i>	<i>s. d.</i>	<i>s. d.</i>	<i>s. d.</i>	<i>s. d.</i>	
14 years of age ..	31 3	1 6	32 9
15 " " ..	35 0	1 6	36 6	29 6	1 6	31 0	35 0	1 9	36 9
16 " " ..	40 3	2 0	42 3	31 9	1 6	33 3	40 6	2 0	42 6
17 " " ..	47 6	2 3	49 9	40 6	2 0	42 6	47 6	2 3	49 9
18 " " ..	53 6	2 6	56 0	43 9	2 3	46 0	54 6	2 9	57 3
19 " " ..	60 0	2 9	62 9	48 3	2 6	50 9	62 0	3 0	65 0
20 " " ..	70 9	3 3	74 0	52 0	2 6	54 6	68 0	3 6	71 6

OTHER EMPLOYEES.

Wages Per Week of 40 Hours.

	Adjustable Weekly Rate.	Non-adjustable *War Loading.	Total Weekly Wage.
	<i>s. d.</i>	<i>s. d.</i>	<i>s. d.</i>
Fore-hand, i.e., a person who has charge of a bakehouse or bakehouses in adjacent buildings and employees therein ..	169 0	6 0	175 0
Single-hand, i.e., a person who has charge of a bakehouse or workroom with no pastrycook, ornament, or ornamental worker under his or her charge ..	164 0	6 0	170 0
Pastrycooks, ovenmen, ornamenters, ornamental workers, crumpet or muffin bakers ..	156 0	6 0	162 0
All other males ..	129 0	6 0	135 0
Females engaged in general work ..	84 6	4 0	88 6

	Ordinary Wage Per hour.	*War Loading Per hour.	Total Wage Per hour.
	<i>s. d.</i>	<i>s. d.</i>	<i>s. d.</i>
Jobbers, i.e., workers engaged for not more than half the number of hours fixed or a week's work 4 1	0 2	.. 4 3

* The War Loading shall not be taken into account in the calculation of overtime and other penalty rates.
 Clauses, other than clause 2, of the said Determination shall remain in force.



VICTORIA GOVERNMENT GAZETTE.

Published by Authority.

[Registered at the General Post Office, Melbourne, for transmission by post as a newspaper.]

No. 339]

WEDNESDAY, MAY 11.

[1949

Factories and Shops Acts.

DETERMINATION OF A WAGES BOARD ADJUSTED PURSUANT TO SECTION 21 OF THE FACTORIES AND SHOPS ACT 1934 (No. 4275).

I, Raymond Henry Beers, Secretary for Labour, in pursuance of the powers conferred by the Factories and Shops Acts, hereby make and issue the following adjusted Determination of the Wages Board referred to hereunder showing adjusted rates and prices to operate from the beginning of the first pay period to commence in May, 1949.

Dated at Melbourne, this
4th day of May, 1949.

RAY. H. BEERS,
Secretary for Labour.

HAIRDRESSERS BOARD.

Clause 2 of the Determination published in *Government Gazette* No. 955 of the 13th October, 1948, shall be replaced by the following clause:—

2.

APPRENTICES AND IMPROVERS.

(a) Outside the Metropolitan District as defined in the Factories and Shops Acts.

	Wages per Week.			
	Apprentices.		*Improvers.	
	Males.	Females.	Males.	Females.
	<i>s. d.</i>	<i>s. d.</i>	<i>s. d.</i>	<i>s. d.</i>
1st year	22 0	18 9	} 121 6	} 73 6
2nd year	29 3	25 9		
3rd year	44 3	36 9		
4th year—				
1st six months ..	59 3	51 6		
2nd six months ..	59 3	59 3		
5th year—				
1st six months ..	73 6	59 3		
2nd six months ..	73 6			

(b) Within the Metropolitan District as defined in the Factories and Shops Acts—The wages payable shall be such rates as may be prescribed from time to time by the Apprenticeship Commission of Victoria.

Apprentices and improvers shall be subject to the number of hours per week as fixed for their respective sections.

PROPORTION (IN ANY SHOP OR PLACE).

Apprentices.

In Men's Hairdressing Saloons.

One male apprentice to every three or fraction of three male workers receiving not less than the minimum wage.

In Ladies' Hairdressing Saloons.

One apprentice to each female worker receiving not less than the wage of 110s. 6d. per week. Provided that a male working employer shall be entitled to an apprentice.

In Places where both Men's and Ladies' Hairdressing is Carried Out.

One apprentice to every three or fraction of three workers, male or female, receiving not less than the minimum wage if male, or 110s. 6d. per week if female.

Improvers.

One male improver to every fifteen male workers receiving not less than the minimum wage.

One female improver to every fifteen persons receiving not less than the minimum wage.

An amended indenture of apprenticeship prescribed by the Board was approved on 26th March, 1936.

JUVENILE WORKERS, i.e., females under 21 years of age employed solely as receptionists or females under 17 years of age employed solely as messengers—

Wages.

Receptionists 46s. 0d. per week of 40 hours.
Messengers 18s. 0d. per week of 40 hours.

PROPORTION (IN ANY SHOP OR PLACE).

One Juvenile Worker employed as a receptionist to every fifteen or fraction of fifteen persons receiving not less than the minimum wage.

In addition, one Juvenile Worker employed as a messenger in any shop or place where not less than four persons are employed.

* The employment, within the Metropolitan District, of any improver is illegal.

Other Employees.	Wages.	
	Within the Metropolitan District as defined in the Factories and Shops Acts; the Cities of Geelong, Geelong West, and Warrnambool; and the Town of Newtown and Chilwell.	All Other Parts of Victoria.
	<i>s. d.</i>	<i>s. d.</i>
<i>Men's Hairdressing Saloons.</i>		
Chair workers (male or female)	Per Week of 40 Hours. 164 0	Per Week of 40 Hours. 164 0
<p>Provided that any person appointed by his employer to be foreman of a saloon shall be paid 5s. extra per week if not more than five persons are employed, and if more than five persons are employed he shall be paid 1s. extra per week for each employee.</p>		
<i>Any Other Place.</i>		
Males engaged in—	Per Week of 40 Hours.	Per Week of 40 Hours.
Children's haircutting	153 0	150 0
Ladies' haircutting	173 6	170 6
All other males	183 6	180 6
Female window models	Per Week of 20 Hours. 179 6	Per Week of 20 Hours. 174 6
	Per Week of 40 Hours.	Per Week of 40 Hours.
Females engaged in haircutting	124 0	121 0
Female receptionists	62 9	62 9
All other females	112 6	110 6

Clauses, other than clause 2, of the said Determination shall remain in force.

[2469]



VICTORIA GOVERNMENT GAZETTE.

Published by Authority.

[Registered at the General Post Office, Melbourne, for transmission by post as a newspaper.]

No. 340]

WEDNESDAY, MAY 11.

[1949

Factories and Shops Acts.

DETERMINATION OF A WAGES BOARD ADJUSTED PURSUANT TO SECTION 21 OF THE FACTORIES AND SHOPS ACT 1934 (No. 4275).

I, Raymond Henry Beers, Secretary for Labour, in pursuance of the powers conferred by the Factories and Shops Acts, hereby make and issue the following adjusted Determination of the Wages Board referred to hereunder showing adjusted rates and prices to operate from the beginning of the first pay period to commence in May, 1949.

Dated at Melbourne, this
27th day of April, 1949.

RAY. H. BEERS,
Secretary for Labour.

GARDEN EMPLOYEES BOARD.

Clause 2 of the Determination published in *Government Gazette*, No. 686 of the 5th July, 1948, shall be replaced by the following clause:—

2.

Apprentices or Improvers.										Wages per Week of 40 Hours.		
										<i>s. d.</i>		
15 years of age or under	35	9
16 years of age	39	9
17 years of age	44	9
18 years of age	63	3
19 years of age	76	0
20 years of age	90	6

PROPORTION (WITHIN ANY PLACE).

One apprentice to every three or fraction of three workers receiving not less than the minimum wage.
 One improver to every three or fraction of three workers receiving not less than the minimum wage.

Other Employees.	Wages per Hour.	Wages per Week.	Hours per Week.
	<i>s. d.</i>	<i>s. d.</i>	
(a) Persons employed as gardeners or gardeners' labourers by a master gardener—			
Foremen gardeners in charge of two or more employees	4 0 ³ / ₂₀	160 6	} 40
Gardeners†	3 8 ¹ / ₄	147 6	
Gardeners' labourers	3 6	140 0	
(b) Persons (other than master gardeners' employees) employed as gardeners or gardeners' labourers in connexion with the laying-out, cultivation, or keeping in order of gardens in connexion with private houses, guest houses, flats, factories, or registered schools—			
(1) Employed on Jobbing Work—			
Gardeners†	3 8 ¹ / ₄	147 6	} 40
Gardeners' labourers	3 6	140 0	
(2) All others—			
Foremen gardeners in charge of two or more employees	4 0 ³ / ₂₀	160 6	} 40
Gardeners†	3 8 ¹ / ₄	147 6	
Gardeners' labourers	3 6	140 0	
(c) Persons employed as gardeners or gardeners' labourers in the laying-out, cultivation, or keeping in order of a garden or lawn in connexion with a racecourse—			
Foremen gardeners in charge of two or more employees	4 0 ³ / ₂₀	160 6	} 40
Gardeners†	3 8 ¹ / ₄	147 6	
Gardeners' labourers	3 6	140 0	
(d) Persons employed in the laying-out, cultivation, or keeping in order of a garden or lawn, in connexion with a golf links, putting green, or a tennis court	3 8 ¹ / ₄	147 6	40
Provided that any adult employee on gardens or lawns in connexion with racecourses, golf links or tennis courts whose regular duty is to attend, maintain, adjust, and/or operate motor mowers shall receive an additional amount of 5s. per week.			
(e) Persons employed as gardeners or gardeners' labourers in the laying-out, cultivation, or keeping in order of a garden connected with a bowling green.			
Foremen gardeners in charge of two or more employees	4 0 ³ / ₂₀	160 6	} 40
Gardeners†	3 8 ¹ / ₄	147 6	
Gardeners' labourers	3 6	140 0	
(f) Persons employed in the construction or maintenance of private paths and drives or of ornamental features such as rockeries, rock walls, and pools, &c.—			
Foremen	4 0 ³ / ₂₀	160 6	} 40
All others	3 8 ¹ / ₄	147 6	

* Except in the case of an apprentice, improver, or juvenile worker the minimum wage where the employer boards and lodges the employee shall be 25s. per week less. † See Clause 17—Definitions.

Clauses, other than clause 2, of the said Determination shall remain in force.

[2471]



VICTORIA
GOVERNMENT GAZETTE.

Published by Authority.

[Registered at the General Post Office, Melbourne, for transmission by post as a newspaper.]

No. 341]

WEDNESDAY, MAY 11.

[1949

Factories and Shops Acts.

**DETERMINATION OF A WAGES BOARD ADJUSTED PURSUANT TO SECTION
21 OF THE FACTORIES AND SHOPS ACT 1934 (No. 4275).**

I, Raymond Henry Beers, Secretary for Labour, in pursuance of the powers conferred by the Factories and Shops Acts, hereby make and issue the following adjusted Determination of the Wages Board referred to hereunder showing adjusted rates and prices to operate from the beginning of the first pay period to commence in May, 1949.

Dated at Melbourne, this
27th day of April, 1949.

RAY. H. BEERS,
Secretary for Labour.

LAUNDRY WORKERS BOARD.

Clause 2 of the Determination published in *Government Gazette* No. 697 of the 12th July, 1948, shall be replaced by the following clause:—

2.

Apprentices and Improvers.										Wages Per Week of 40 Hours.		
MALES.										s. d.		
15 years of age or under	38	9
16 years of age	45	0
17 years of age	63	6
18 years of age	68	6
19 years of age	85	0
20 years of age	100	6
FEMALES.												
15 years of age or under	36	6
16 years of age	41	3
17 years of age	51	0
18 years of age	58	3
19 years of age	64	6
20 years of age	68	9

Provided that no female apprentice or improver shall be employed on washing machines or hydro extractor.

PROPORTION (in any place).

Apprentices and Improvers.

Such number of apprentices and improvers as shall not in the aggregate exceed three to every two weekly workers receiving not less than the minimum wage.

Other Employees.	Wages Per Week of 40 Hours.		
	Adjustable Weekly Rate.	Non-adjustable War Loading.*	Total Ordinary Weekly Rate.
	<i>s. d.</i>	<i>s. d.</i>	<i>s. d.</i>
MALES.			
Laundry Workers	142 0	3 0	145 0
FEMALES.			
Washers employed on washing machine or hydro extractor	140 6	3 0	143 6
Glad ironers	94 0	2 0	96 0
Hand washers	93 3	2 0	95 3
Employees on treadle shirt or collar ironing machines	90 0	1 9	91 9
Employees on treadle press machines	90 0	1 9	91 9
Employees backing shirts off treadle shirt ironing machines	90 0	1 9	91 9
Starched clothes ironers who completely iron any starched clothes articles by hand	90 0	1 9	91 9
Starchers by hand, or machine, or attending to collar or shirt starching hydro extractor	86 6	1 9	88 3
Employees engaged on heated flat work machines, i.e., shaking out, feeding into or taking from	84 0	1 9	85 9
Employees on automatic air-driven presses	84 0	1 9	85 9
All others	77 0	1 6	78 6

* These loadings are constant and shall not be taken into account in the calculation of overtime or other penalty rates prescribed by this Determination.

Clauses, other than clause 2, of the said Determination shall remain in force.



VICTORIA GOVERNMENT GAZETTE.

Published by Authority.

[Registered at the General Post Office, Melbourne, for transmission by post as a newspaper.]

No. 342]

WEDNESDAY, MAY 11.

[1949

Factories and Shops Acts.

DETERMINATION OF A WAGES BOARD ADJUSTED PURSUANT TO SECTION 21 OF THE FACTORIES AND SHOPS ACT 1934 (No. 4275).

I, Raymond Henry Beers, Secretary for Labour, in pursuance of the powers conferred by the Factories and Shops Acts, hereby make and issue the following adjusted Determination of the Wages Board referred to hereunder showing adjusted rates and prices to operate from the beginning of the first pay period to commence in May, 1949.

Dated at Melbourne, this
27th day of April, 1949.

RAY H. BEERS,
Secretary for Labour.

SHOPS BOARD No. 6 (CHEMISTS).

Clause 2 of the Determination published in *Government Gazette* No. 138 of the 12th March, 1948, shall be replaced by the following clause:—

2. (a) *Apprentices.*

WAGES PER WEEK OF 40 HOURS.				PROPORTION. (In any shop or place.)
	Adjustable Rate.	War Loading (Non-adjustable).	Total Wage.	
	<i>s. d.</i>	<i>s. d.</i>	<i>s. d.</i>	<p>One apprentice to one or more than one worker receiving not less than the minimum wage: Provided that in any shop within the metropolitan district, an additional apprentice who is indentured and has served the first and second years of his apprenticeship outside the said metropolitan district and who is attending lectures at the Victorian College of Pharmacy, may be employed notwithstanding that the proportion of apprentices above fixed is thereby exceeded by one.</p>
1st year	25 6	0 6	26 0	
2nd „	35 0	0 6	35 6	
3rd „	48 0	1 0	49 0	
4th „	58 0	1 0	59 0	
5th „	86 0	2 0	88 0	

(b) *Juvenile Workers.*

In any pharmacy one Juvenile worker (i.e., a female shop assistant, not engaged in dispensing or compounding medicines, drugs, or medicinal preparations, and who is under 21 years of age), may be employed at the following rates, viz. :—

WAGES PER WEEK OF 40 HOURS.			
	Adjustable Rate.	War Loading (Non-adjustable).	Total Wage.
	<i>s. d.</i>	<i>s. d.</i>	<i>s. d.</i>
18 years of age	24 6	0 6	25 0
17 years of age	38 6	0 6	39 0
18 years of age	42 0	1 0	43 0
19 years of age	51 6	1 0	52 6
20 years of age	59 0	1 0	60 0

(c) Other Employees.

WAGES PER WEEK OF 40 HOURS.

	MALES.			FEMALES.		
	Adjustable Rate.	War Loading (Non-adjustable).	Total Wage.	Adjustable Rate.	War Loading (Non-adjustable).	Total Wage.
	£ s. d.	s. d.	£ s. d.	£ s. d.	s. d.	£ s. d.
Manager Pharmaceutical Chemist i.e., a qualified pharmaceutical chemist in sole control of a shop and who is responsible for general buying and all necessary business carried out therein	10 19 0	6 0	11 5 0	10 3 9	6 0	10 9 9
Chief Pharmaceutical Chemist i.e., a qualified pharmaceutical chemist who is responsible to the Pharmacy Board, but who is not responsible for general buying or all necessary business carried out in the shop	9 16 0	6 0	10 2 0	9 2 6	6 0	9 8 6
Pharmaceutical Chemist i.e., a qualified pharmaceutical chemist other than a Manager Pharmaceutical Chemist or a Chief Pharmaceutical Chemist	8 13 0	6 0	8 19 0	8 1 3	6 0	8 7 3
Unregistered Pharmaceutical Chemist i.e., a person who has not qualified as a pharmaceutical chemist, but who has completed his or her apprenticeship as recognized by the Pharmacy Board	7 13 0	3 0	7 16 0	7 2 9	3 0	7 5 9
Shop Assistant i.e., a female employee engaged in selling medicines, drugs, or medicinal preparations, but not engaged in dispensing or compounding same	4 19 9	3 0	5 2 9

Clauses, other than clause 2, of the said Determination shall remain in force.



VICTORIA GOVERNMENT GAZETTE.

Published by Authority

[Registered at the General Post Office, Melbourne, for transmission by post as a newspaper.]

No. 343]

WEDNESDAY, MAY 11.

[1949

Factories and Shops Acts.

DETERMINATION OF A WAGES BOARD ADJUSTED PURSUANT TO SECTION 21 OF THE FACTORIES AND SHOPS ACT 1934 (No. 4275).

I, Raymond Henry Beers, Secretary for Labour, in pursuance of the powers conferred by the Factories and Shops Acts, hereby make and issue the following adjusted Determination of the Wages Board referred to hereunder showing adjusted rates and prices to operate from the beginning of the first pay period to commence in May, 1949.

Dated at Melbourne, this
27th day of April, 1949.

RAY H. BEERS,
Secretary for Labour.

SHOPS BOARD No. 16 (HARDWARE).

Clause 2 of the Determination published in *Government Gazette* No. 532 of the 18th May, 1948, shall be replaced by the following clause:—

2.

Apprentices or Improvers. (The Masculine to include the Feminine.)				Other Employees. (The Masculine to include the Feminine.)				Metropolitan District.	Outside Metropolitan District where Determination Applies.
WAGES.				WAGES.				Per week of 40 hours.	Per week of 40 hours.
Per week of 40 hours.				Per week of 40 hours.				£ s. d.	£ s. d.
s. d.				s. d.					
Under 16 years of age	29	6	Departmental managers, or branch managers, having under their control—			
16 years of age	39	3	5 or more salesmen, 21 years of age or over	8 18 0	8 14 0	
17	50	0	4 salesmen " " ..	8 11 0	8 7 0	
18	66	6	3 salesmen " " ..	8 3 0	7 19 0	
19	85	0	Other Branch Managers " ..	7 18 0	7 14 0	
20	111	6	Outside salesmen	7 18 0	7 15 0	
PROPORTION (in any shop or place).				Salesmen or Buyers				7 14 6	7 11 6
One apprentice to every three workers or fraction of three workers employed, and receiving not less than the minimum wage.				Assemblers of Ordered Goods				7 7 6	7 7 6
One improver to one worker				NOTE.—See Clause 20 re Definitions.					
Two improvers to two, three or four workers				Receiving not less than the rates fixed for assemblers of ordered goods.					
Three improvers to five, six or seven workers									
Four improvers to eight workers									
Five improvers to nine or ten workers and thereafter one improver to every two or fraction of two workers.									

Clauses, other than clause 2, of the said Determination shall remain in force.

By Authority: J. J. GOURLEY, Government Printer, Melbourne.



VICTORIA GOVERNMENT GAZETTE.

Published by Authority.

[Registered at the General Post Office, Melbourne, for transmission by post as a newspaper.]

No. 344]

WEDNESDAY, MAY 11.

[1949

Factories and Shops Acts.

DETERMINATION OF A WAGES BOARD ADJUSTED PURSUANT TO SECTION 21 OF THE FACTORIES AND SHOPS ACT 1934 (No. 4275).

I, Raymond Henry Beers, Secretary for Labour, in pursuance of the powers conferred by the Factories and Shops Acts, hereby make and issue the following adjusted Determination of the Wages Board referred to hereunder showing adjusted rates and prices to operate from the beginning of the first pay period to commence in May, 1949.

Dated at Melbourne, this
27th day of April, 1949.

RAY. H. BEERS,
Secretary for Labour.

SHOPS BOARD No. 17 (TOBACCONISTS).

Clause 2 of the Determination published in *Government Gazette* No. 503 of the 13th May, 1948, shall be replaced by the following clause:—

2.

Apprentices or Improvers.				Other Employees.			
WAGES.	Per Week of 40 Hours.			WAGES.	Per Week of 40 Hours.		
	Males.	Females.			Males.	Females.	
	s.	d.	s.		s.	d.	s.
15 years of age or under	38	0	38	Departmental Manager, i.e., the principal employee in charge of a tobacco Department in any store, notwithstanding he or she may be under the orders of another person who does not devote his or her whole time to the management of such Department ..	164	6	149
16 years of age	47	6	47	First assistant, 25 years of age, where two or more persons over the age of 19 years are employed	159	6	144
17 years of age	69	0	64	*All others	149	6	133
18 years of age	84	6	76				
19 years of age	102	6	94				
20 years of age	121	6	115				

Provided that any apprentice or improver without previous experience entering the trade at 17, 18, 19, or 20 years of age may be paid for his first and second year's service 20 per cent. less than the rates fixed above.

PROPORTION (IN ANY PLACE).

Apprentices.

One apprentice to three or fraction of three workers receiving not less than the minimum wage.

Improvers.

One improver to every two or fraction of two workers receiving not less than the minimum wage.

* Provided that any employee in charge of a kiosk, or stall, notwithstanding he or she may be under the orders of another person who does not devote his or her whole time to the management of such kiosk, or stall, shall be paid the rates herein provided with an addition of 10 per cent.

Clauses, other than clause 2, of the said Determination shall remain in force.

By Authority: J. J. GOUBLEY, Government Printer, Melbourne.



VICTORIA
GOVERNMENT GAZETTE.

Published by Authority.

[Registered at the General Post Office, Melbourne, for transmission by post as a newspaper.]

No. 345]

WEDNESDAY, MAY 11.

[1949

Factories and Shops Acts.

**DETERMINATION OF A WAGES BOARD ADJUSTED PURSUANT TO SECTION 21 OF THE
FACTORIES AND SHOPS ACT 1934 (No. 4275).**

I, Raymond Henry Beers, Secretary for Labour, in pursuance of the powers conferred by the Factories and Shops Acts, hereby make and issue the following adjusted Determination of the Wages Board referred to hereunder showing adjusted rates and prices to operate from the beginning of the first pay period to commence in May, 1949.

Dated at Melbourne, this
27th day of April, 1949.

RAY. H. BEERS,
Secretary for Labour.

SHOPS BOARD No. 22 (MOTOR REQUISITES.)

Clause 2 of the Determination published in *Government Gazette* No. 954 of the 13th October, 1948, shall be replaced by the following clause:—

2.

APPRENTICES OR IMPROVERS.

WAGES PER WEEK OF 40 HOURS.		PROPORTION (in any Shop).	
<i>Male or Female.</i>			
		<i>Apprentices.</i>	
	<i>s. d.</i>	One apprentice to every three or fraction of three persons receiving not less than the minimum wage.	
15 years of age or under 33 0		
16 " " " 44 6		
17 " " " 61 0		
18 " " " 77 6		
19 " " " 100 0		
20 " " " 122 0		
		<i>Improvers.</i>	
		Two improvers to every worker receiving not less than the minimum wage.	

ALL OTHER EMPLOYERS.

	Wages per Week of 40 Hours.	
	Males.	Females.
	<i>s. d.</i>	<i>s. d.</i>
Manager of a shop, branch shop, or department (i.e., the principal employee in any shop, branch shop, or department, notwithstanding he may be under the orders of another person who does not devote his whole time to the supervision of such shop, branch shop, or department)	152 0	152 0
Employee solely engaged in the sale of lubricating oil, petrol, benzine, or other motor spirit	137 0	122 0
Other salesman or saleswoman	152 0	152 0

Clauses, other than clause 2, of the said Determination shall remain in force.

By Authority: J. J. GOURLEY, Government Printer, Melbourne.



VICTORIA
GOVERNMENT GAZETTE.

Published by Authority.

[Registered at the General Post Office, Melbourne, for transmission by post as a newspaper.]

No. 346]

WEDNESDAY, MAY 11.

[1949

Factories and Shops Acts.

DETERMINATION OF A WAGES BOARD ADJUSTED PURSUANT TO SECTION 21 OF THE
FACTORIES AND SHOPS ACT 1934 (No. 4275).

I, Raymond Henry Beers, Secretary for Labour, in pursuance of the powers conferred by the Factories and Shops Acts, hereby make and issue the following adjusted Determination of the Wages Board referred to hereunder showing adjusted rates and prices to operate from the beginning of the first pay period to commence in May, 1949.

Dated at Melbourne, this
27th day of April, 1949.

RAY H. BEERS,
Secretary for Labour.

SHOPS BOARD No. 23 (ELECTRICAL AND RADIO GOODS).

Clause 2 of the Determination published in Government Gazette No. 1189 of the 6th December, 1948, shall be replaced by the following clause:—

2. WAGES PER WEEK OF 40 HOURS.

Apprentices and Improvers.					Other Employees.									
					Within the Metropolitan District.		Outside the Metropolitan District wherever this Determination applies.							
MALES.					MALES.									
					s. d.		s. d.							
Under 16 years of age	31	6	(a) Person in charge of a shop <i>Or,</i> (b) Manager in charge of one or more persons in an electrical and/or radio department of a departmental store, the business of which is not confined to the sale of radio or electrical goods (c) Canvassers, travellers, collectors, installers, and all others who are in any way connected with the sale of goods on a merchant's premises, but excluding those selling off such premises if they are paid exclusively by commission and have the right to sell goods for more than one merchant	170	0	166	0			
16 years of age	42	0								
17 " " " "	54	0								
18 " " " "	75	6								
19 " " " "	96	0								
20 " " " "	118	0								
FEMALES.					FEMALES.									
Under 16 years of age	32	0	154	6	150	6				
16 years of age	40	6								
17 " " " "	45	6								
18 " " " "	52	6								
19 " " " "	59	6								
20 " " " "	67	6								
PROPORTION (WITHIN ANY SHOP).					FEMALES.									
Apprentices.					Females									
MALES.					120				6		117		0	
One male apprentice to every three or fraction of three workers receiving not less than 150s. 6d. per week.														
FEMALES.														
One female apprentice to every three or fraction of three workers receiving not less than 117s. per week.														
Improvers.														
MALES.														
One male improver to every two or fraction of two workers receiving not less than 150s. 6d. per week.														
FEMALES.														
One female improver to every two or fraction of two workers receiving not less than 117s. per week.														

Clauses, other than clause 2, of the said Determination shall remain in force.

By Authority: J. J. GOURLEY, Government Printer, Melbourne.



VICTORIA
GOVERNMENT GAZETTE.

Published by Authority.

[Registered at the General Post Office, Melbourne, for transmission by post as a newspaper.]

No. 347]

WEDNESDAY, MAY 11.

[1949

Factories and Shops Acts.

**DETERMINATION OF A WAGES BOARD ADJUSTED PURSUANT TO SECTION
21 OF THE FACTORIES AND SHOPS ACT 1934 (No. 4275).**

I, Raymond Henry Beers, Secretary for Labour, in pursuance of the powers conferred by the Factories and Shops Acts, hereby make and issue the following adjusted Determination of the Wages Board referred to hereunder showing adjusted rates and prices to operate from the beginning of the first pay period to commence in May, 1949.

Dated at Melbourne, this
29th day of April, 1949.

RAY. H. BEERS,
Secretary for Labour.

BOARDING SCHOOL EMPLOYEES BOARD.

Clause 2 of the Determination published in *Government Gazette* No. 89, of the 25th February, 1948, shall be replaced by the following clause:—

WAGES.

2.(a)

Apprentices or Improvers.

Males.	Per Week.	Females.	Per Week.
	<i>s. d.</i>		<i>s. d.</i>
Under 17 years of age	67 0	Under 16 years of age	40 6
17 years of age and under 18	80 3	16 years of age and under 17	48 6
18 years of age and under 19	93 6	17 years of age and under 17½	56 6
19 years of age and under 20	107 3	17½ years of age and under 18	64 9
20 years of age and under 21	120 3	18 years of age and under 19	72 9
		and thereafter the minimum wage.	

Proportion (in any place).

Apprentices.—One apprentice to every four or fraction of four workers of either sex receiving not less than the minimum wage.

Improvers.—One improver to every four or fraction of four workers of either sex receiving not less than the minimum wage.

(b) *Other Employees.*

Males.	Per Week.	Females.	Per Week.
	£ s. d.		£ s. d.
First Cook, where the number of persons employed in the kitchen is		First Cook, where the number of persons employed in the kitchen is	
Eight or more	8 9 6	Eight or more	5 16 6
Five, six, or seven	8 4 6	Five, six, or seven	5 12 3
Four or less	7 19 6	Four or less	5 7 6
Cook employed alone	7 4 6	Cook employed alone	4 17 0
Second Cook, where the number of persons employed in the kitchen is		Second Cook, where the number of persons employed in the kitchen is	
Eight or more	7 14 6	Eight or more	5 3 6
Five, six, or seven	7 9 6	Five, six, or seven	4 18 3
Four or less	7 4 6	Four or less	4 13 6
Vegetable Cook	6 14 6	Vegetable Cook	4 5 6
Other Cooks	6 19 6	Other Cooks	4 10 6
Kitchenman, pantryman, houseman, or waiter	6 10 6	Head waitress	4 7 3
All others	6 10 6	Needlewoman or seamstress	4 7 3
		Kitchenmaid, pantrymaid, housemaid, or waitress	4 0 9
		All others	4 0 9

DEDUCTIONS FOR BOARD AND/OR BOARD AND LODGING.

(c) The amounts which may be deducted from the wages when an employee is provided with board only or board and lodging shall be:—

	Board Only.	Board and Lodging.
(i) <i>Apprentices or Improvers.</i>		
<i>Males.</i>		
	<i>s. d.</i>	<i>s. d.</i>
Under 17 years of age	7 6	10 0
17 years of age and under 18	9 0	12 0
18 years of age and under 19	10 6	14 0
19 years of age and under 20	12 0	16 0
20 years of age and under 21	13 6	18 0
<i>Females.</i>		
Under 16 years of age	7 6	10 0
16 years of age and under 17	9 0	12 0
17 years of age and under 17½	10 6	14 0
17½ years of age and under 18	12 0	16 0
18 years of age and under 19	13 6	18 0
(ii) <i>Other Employees.</i>		
Other employees	15 0	20 0

Clauses, other than clause 2, of the said Determination shall remain in force.



VICTORIA
GOVERNMENT GAZETTE.

Published by Authority.

[Registered at the General Post Office, Melbourne, for transmission by post as a newspaper.]

No. 348]

WEDNESDAY, MAY 11.

[1949

Factories and Shops Acts.

DETERMINATION OF A WAGES BOARD ADJUSTED PURSUANT TO SECTION 21 OF THE FACTORIES AND SHOPS ACT 1934 (No. 4275).

I, Raymond Henry Beers, Secretary for Labour, in pursuance of the powers conferred by the Factories and Shops Acts, hereby make and issue the following adjusted Determination of the Wages Board referred to hereunder showing adjusted rates and prices to operate from the beginning of the first pay period to commence in May, 1949.

Dated at Melbourne, this
29th day of April, 1949.

RAY H. BEERS,
Secretary for Labour.

LAW CLERKS BOARD.

Clause 2 of the Determination published in *Government Gazette* No. 19 of the 7th January, 1949, shall be replaced by the following clause:-

2.

*IMPROVERS.

MALES.					FEMALES.	
Wages per Week.					Wages per Week.	
Experience.	Commencing Age.				Experience.	s. d.
	Under 16 Years.	16 Years.	17 Years.	18 Years or Over.		
1st year	s. d. 36 3	s. d. 36 3	s. d. 39 9	s. d. 42 9	1st year	s. d. 36 9
2nd year	47 9	47 9	57 0	69 0	2nd year	43 6
3rd year	57 0	61 3	81 0	92 9	3rd year	56 0
4th year—					4th year	69 9
1st six months	75 6	84 3	95 6	117 6	5th year and until 21 years of age	85 6
2nd six months	75 6	84 3	117 6	119 6		
5th year—						
1st six months	101 3	106 0	136 6	142 9		
2nd six months	101 3	133 3	136 6	142 9		
6th year and until 21 years of age	136 6	142 9		

PROPORTION (in any place).

Where there is no person receiving the adult rate—three improvers. In all other places two improvers to each person receiving not less than the adult rate.

* The Board has determined that no person shall be employed as an apprentice.

OTHER EMPLOYEES.

	Wages per Week.	
	Within a radius of 25 miles of the G.P.O., Melbourne, and within a radius of 10 miles of the principal post offices at Geelong, Ballarat, Bendigo, and Warrnambool.	All other parts of Victoria where this Determination applies.
<i>Males.</i>		
With less than three years' experience in a solicitor's office—	£ s. d.	£ s. d.
1st year's experience	7 6 0	7 3 0
2nd year's experience	7 11 0	7 8 0
3rd year's experience	7 16 0	7 13 0
All others	7 18 6	7 15 6
<i>Females.</i>		
All adults	5 13 6	5 10 9

Clauses, other than clause 2, of the said Determination shall remain in force.

By Authority: J. J. GOURLEY, Government Printer, Melbourne.



VICTORIA GOVERNMENT GAZETTE.

Published by Authority.

[Registered at the General Post Office, Melbourne, for transmission by post as a newspaper.]

No. 349]

WEDNESDAY, MAY 11.

[1949

Factories and Shops Acts.

DETERMINATION OF A WAGES BOARD ADJUSTED PURSUANT TO SECTION 21 OF THE FACTORIES AND SHOPS ACT 1934 (No. 4275).

I, Raymond Henry Beers, Secretary for Labour, in pursuance of the powers conferred by the Factories and Shops Acts, hereby make and issue the following adjusted Determination of the Wages Board referred to hereunder showing adjusted rates and prices to operate from the beginning of the first pay period to commence in May, 1949.

Dated at Melbourne, this
27th day of April, 1949.

RAY. H. BEERS,
Secretary for Labour.

CARETAKERS BOARD.

Clause 2 of the Determination published in *Government Gazette* No. 302 of the 11th April, 1949, shall be replaced by the following clause:—

2.

IMPROVERS.

Wages per week of 40 Hours.		—	
	<i>s. d.</i>	PROPORTION (in any place).	
Under 18 years of age ..	64 6	One improver to every worker receiving not less than 149s. 6d. per week of 40 hours.	
18 to 19 years of age ..	81 0	NOTE.—The Board has determined that no apprentice shall be taken in the trade.	
19 to 20 years of age ..	100 9		
20 to 21 years of age ..	118 9		

OTHER EMPLOYEES.

WAGES PER WEEK OF 40 HOURS.

	Within the Metropolitan and Geelong Districts as defined in the Factories and Shops Acts and the City of Warrnambool.		All Other Parts of Victoria where this Determination Applies.
	<i>s. d.</i>	<i>s. d.</i>	
Persons engaged weekly to take care of buildings which contain—			
41 or more flats	141 0	138 0	
21 to 40 flats	137 0	134 0	
20 or less flats	135 6	132 6	
Persons engaged weekly to take care of buildings which contain halls let for public entertainment or for other purposes	132 0	129 0	
Other caretakers of buildings in charge of—			
11 or more cleaners	171 6	168 6	
4 to 10 cleaners	161 6	158 6	
1 to 3 cleaners	149 6	146 6	
All others	140 6	137 6	

Clauses, other than clause 2, of the said Determination shall remain in force.

By Authority: J. J. GOUBLET, Government Printer, Melbourne.

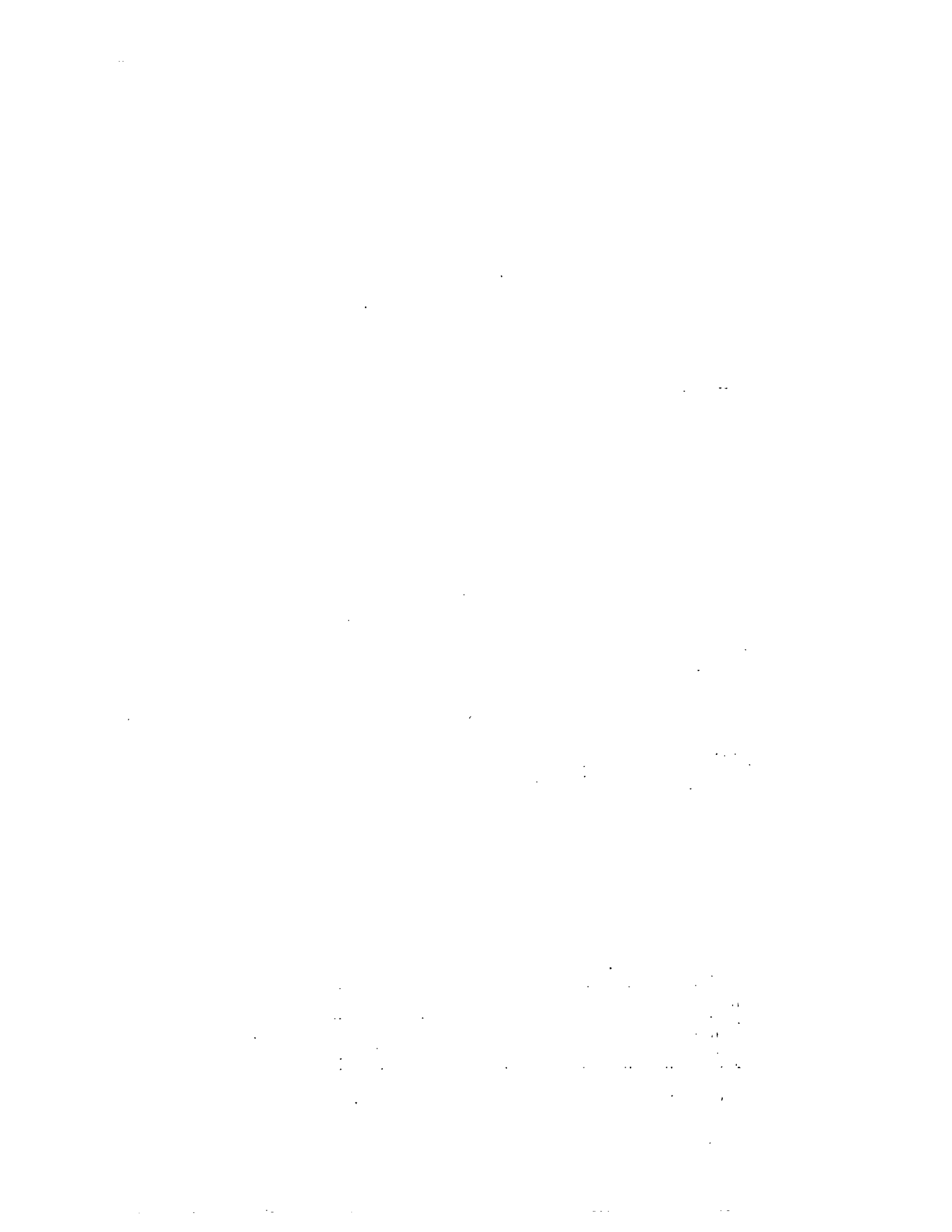



VICTORIA
GOVERNMENT GAZETTE.

Published by Authority.

[Registered at the General Post Office, Melbourne, for transmission by post as a newspaper.]

No. 350]

WEDNESDAY, MAY 11.

[1949

Factories and Shops Acts.

**DETERMINATION OF A WAGES BOARD ADJUSTED PURSUANT TO SECTION
21 OF THE FACTORIES AND SHOPS ACT 1934 (No. 4275).**

I, Raymond Henry Beers, Secretary for Labour, in pursuance of the powers conferred by the Factories and Shops Acts, hereby make and issue the following adjusted Determination of the Wages Board referred to hereunder showing adjusted rates and prices to operate from the beginning of the first pay period to commence in May, 1949.

Dated at Melbourne, this
27th day of April, 1949.

RAY. H. BEERS,
Secretary for Labour.

COMMERCIAL TRAVELLERS BOARD.

Clause 2 of the Determination published in *Government Gazette* No. 32 of the 2nd February, 1948, shall be replaced by the following clause:—

2. WEEKLY WAGES.

	Town Travellers.	Country Travellers.
	£ s. d.	£ s. d.
Probationary Travellers	7 16 0	9 9 6
Special Travellers	8 16 0	10 9 6
Other Travellers	8 16 0	10 9 6

An additional amount of £1 shall be paid to a Traveller required by his employer to be away from his home or headquarters for any week-end.

(See Clause 12 for Definitions.)

Clauses, other than clause 2, of the said Determination shall remain in force.

By Authority: J. J. GOURLEY, Government Printer, Melbourne.



VICTORIA
GOVERNMENT GAZETTE.

Published by Authority.

[Registered at the General Post Office, Melbourne, for transmission by post as a newspaper.]

No. 351]

WEDNESDAY, MAY 11.

[1949

Factories and Shops Acts.

**DETERMINATION OF A WAGES BOARD ADJUSTED PURSUANT TO SECTION 21 OF THE
FACTORIES AND SHOPS ACT 1934 (No. 4275).**

I, Raymond Henry Beers, Secretary for Labour, in pursuance of the powers conferred by the Factories and Shops Acts, hereby make and issue the following adjusted Determination of the Wages Board referred to hereunder showing adjusted rates and prices to operate from the beginning of the first pay period to commence in May, 1949.

Dated at Melbourne, this
27th day of April, 1949.

RAY H. BEERS,
Secretary for Labour.

MOTOR DRIVERS BOARD.

Clause 2 of the Determination published in *Government Gazette* No. 581 of the 25th May, 1948, shall be replaced by the following clause:—

2. APPRENTICES OR IMPROVERS.

Apprentices.	Improvers.																																							
<p style="text-align: right;">Wages per Week.</p> <p style="text-align: right;"><i>s. d.</i></p> <p>1st year's experience 31 0</p> <p>2nd " " 40 6</p> <p>3rd " " 51 0</p> <p>4th " " 60 0</p> <p>And thereafter the minimum wage.</p> <p style="text-align: center;">PROPORTION.</p> <p>One apprentice to every three or fraction of three workers receiving not less than the minimum wage.</p>	<p>(a) Improvers employed as drivers of vehicles in which passengers are being conveyed—</p> <p style="padding-left: 20px;">1st year's experience as such .. 106s. per week.</p> <p style="padding-left: 20px;">Thereafter The rate provided in clause 2 "Other Employees" for the class of vehicle driven.</p> <p>(b) Other Improvers—</p> <table border="1" style="width: 100%; border-collapse: collapse; margin-top: 10px;"> <thead> <tr> <th rowspan="2"></th> <th colspan="4" style="text-align: center;">Wages per Week.</th> </tr> <tr> <th colspan="4" style="text-align: center;">Commencing Age—</th> </tr> <tr> <th></th> <th style="text-align: center;">17 Years or Under.</th> <th style="text-align: center;">18 Years.</th> <th style="text-align: center;">19 Years.</th> <th style="text-align: center;">20 Years.</th> </tr> <tr> <th></th> <th style="text-align: center;"><i>s. d.</i></th> <th style="text-align: center;"><i>s. d.</i></th> <th style="text-align: center;"><i>s. d.</i></th> <th style="text-align: center;"><i>s. d.</i></th> </tr> </thead> <tbody> <tr> <td>1st year's experience ..</td> <td style="text-align: center;">40 6</td> <td style="text-align: center;">51 0</td> <td style="text-align: center;">68 0</td> <td style="text-align: center;">79 0</td> </tr> <tr> <td>2nd " " ..</td> <td style="text-align: center;">51 0</td> <td style="text-align: center;">68 0</td> <td style="text-align: center;">79 0</td> <td style="text-align: center;">..</td> </tr> <tr> <td>3rd " " ..</td> <td style="text-align: center;">68 0</td> <td style="text-align: center;">79 0</td> <td style="text-align: center;">..</td> <td style="text-align: center;">..</td> </tr> <tr> <td>4th " " ..</td> <td style="text-align: center;">79 0</td> <td style="text-align: center;">..</td> <td style="text-align: center;">..</td> <td style="text-align: center;">..</td> </tr> </tbody> </table> <p>And thereafter the minimum wage.</p> <p style="text-align: center;">PROPORTION.</p> <p>One improver to every seven or fraction of seven workers receiving not less than the minimum wage.</p>		Wages per Week.				Commencing Age—					17 Years or Under.	18 Years.	19 Years.	20 Years.		<i>s. d.</i>	<i>s. d.</i>	<i>s. d.</i>	<i>s. d.</i>	1st year's experience ..	40 6	51 0	68 0	79 0	2nd " " ..	51 0	68 0	79 0	..	3rd " " ..	68 0	79 0	4th " " ..	79 0
	Wages per Week.																																							
	Commencing Age—																																							
	17 Years or Under.	18 Years.	19 Years.	20 Years.																																				
	<i>s. d.</i>	<i>s. d.</i>	<i>s. d.</i>	<i>s. d.</i>																																				
1st year's experience ..	40 6	51 0	68 0	79 0																																				
2nd " " ..	51 0	68 0	79 0	..																																				
3rd " " ..	68 0	79 0																																				
4th " " ..	79 0																																				

OTHER EMPLOYEES.

(i) *Vehicles Engaged on Regular Services.*

(See Clause 13 for Definition of Vehicle Engaged on Regular Services.)

Drivers of motor cars (including motor omnibuses, motor coaches, and charabancs) engaged on regular services—	s. d.
In which the licensed passenger seating capacity exceeds 18 persons	162 0*
In which the licensed passenger seating capacity exceeds 13 but does not exceed 18 persons	158 0*
In which the licensed passenger seating capacity exceeds 7 but does not exceed 13 persons	154 0*
In which the licensed passenger seating capacity does not exceed 7 persons	152 0*

* These rates include a special war loading of 3s. per week.

(ii) *Vehicles Not Engaged on Regular Services.*

Drivers of motor cars (including motor omnibuses, motor coaches, and charabancs) not engaged on regular services—	
In which the licensed passenger seating capacity exceeds 23 persons	157 0
In which the licensed passenger seating capacity exceeds 7 but does not exceed 23 persons	152 0
In which the licensed passenger seating capacity does not exceed 7 persons and the vehicle plies for public hire upon the street	146 0
All other drivers	142 0

(iii) *Employees Not Provided for in (i) and (ii) hereof.*

Conductors (including females)	147 0
Greasers	152 0
Cleaners	140 0
All others—	
Males	140 0
Females	100 0

Clauses, other than clause 2, of the said Determination shall remain in force.



VICTORIA
GOVERNMENT GAZETTE.

Published by Authority.

[Registered at the General Post Office, Melbourne, for transmission by post as a newspaper.]

No. 352]

WEDNESDAY, MAY 11.

[1949

Factories and Shops Acts.

**DETERMINATION OF A WAGES BOARD ADJUSTED PURSUANT TO SECTION 21 OF THE
FACTORIES AND SHOPS ACT 1934 (No. 4275).**

I, Raymond Henry Beers, Secretary for Labour, in pursuance of the powers conferred by the Factories and Shops Acts, hereby make and issue the following adjusted Determination of the Wages Board referred to hereunder showing adjusted rates and prices to operate from the beginning of the first pay period to commence in May, 1949.

Dated at Melbourne, this
27th day of April, 1949.

RAY. H. BEERS,
Secretary for Labour.

SHOPS BOARD No. 7 (COUNTRY SHOP ASSISTANTS).

Clause 2 of the Determination published in *Government Gazette* No. 599 of the 28th May, 1948, shall be replaced by the following clause:—

2.

APPRENTICES OR IMPROVERS.

WAGES PER WEEK OF 40 HOURS.				PROPORTION. (In or in connexion with any shop.)
Age.	Males.		Females.	
	s.	d.	s.	d.
Under 15 years of age	31	9	26	3
At 15 " " " "	31	9	26	3
" 16 " " " "	44	9	32	6
" 17 " " " "	57	3	39	0
" 18 " " " "	76	6	48	0
" 19 " " " "	95	3	57	3
" 20 " " " "	114	3	67	6

Apprentices.
One male apprentice to every three or fraction of three male workers receiving not less than 147s. per week of 40 hours.
One female apprentice to every three or fraction of three female workers receiving not less than 93s. 9d. per week of 40 hours.
An indenture of apprenticeship proscribed by the Board was approved on 20.12.1923.

Improvers.
One male improver to each male worker receiving not less than 147s. per week of 40 hours.
One female improver to each female worker receiving not less than 93s. 9d. per week of 40 hours.
Provided that a female improver may be employed in lieu of a male improver, or a male improver in lieu of a female improver.

OTHER EMPLOYEES.

	Wages Per Week of 40 Hours.	
	Males	Females.
	<i>s. d.</i>	<i>s. d.</i>
Shop assistant—		
In charge of a shop, i.e., the person for the time being entrusted with the control or superintendence of a shop, notwithstanding he or she may be under the orders of a superior who does not devote his or her whole time to supervising such shop—		
(a) working singly	173 6	153 6
(b) in charge of one or more persons	187 0	160 6
In charge of a department, i.e., the person for the time being entrusted with the control or superintendence of a department in which are employed two or more other persons notwithstanding he or she may be under the orders of a superior who does not devote his or her whole time to supervising such department	165 6	111 3
Other shop assistants—		
Between the ages of 21 years and 60 years	147 0	} 93 9
†60 years of age or over	137 6	
Packer or storeman	139 0	..
Carter driving horse-drawn vehicle	140 0	..
Driver of motor vehicle with a carrying capacity of not more than 25 cwt.	141 9	..
Driver of motor vehicle with a carrying capacity of over 25 cwt.	145 0	..

† This classification shall not apply in the case of an employee 60 years of age or over who is in the service of an employer by whom he has been continuously employed for a period of at least five years. Such an employee shall be entitled to receive the rate prescribed herein for an employee between 21 and 60 years of age.

Clauses, other than clause 2, of the said Determination shall remain in force.



VICTORIA GOVERNMENT GAZETTE.

Published by Authority.

[Registered at the General Post Office, Melbourne, for transmission by post as a newspaper.]

No. 353]

WEDNESDAY, MAY 11.

[1949

Factories and Shops Acts.

DETERMINATION OF A WAGES BOARD ADJUSTED PURSUANT TO SECTION 21 OF THE FACTORIES AND SHOPS ACT 1934 (No. 4275).

I, Raymond Henry Beers, Secretary for Labour, in pursuance of the powers conferred by the Factories and Shops Acts, hereby make and issue the following adjusted Determination of the Wages Board referred to hereunder showing adjusted rates and prices to operate from the beginning of the first pay period to commence in May, 1949.

Dated at Melbourne, this
27th day of April, 1949.

RAY. H. BEERS,
Secretary for Labour.

SHOPS BOARD No. 9 (DRAPERS AND MEN'S CLOTHING).

Clause 2 of the Determination published in *Government Gazette* No. 692 of the 9th July, 1948, shall be replaced by the following clause:—

2.

Apprentices or Improvers.			Other Employees.		
* Wages per Week of 40 Hours.			* Wages per Week of 40 Hours.		
Age.	Males.	Females.	—	Within the Metropolitan District.	Outside the Metropolitan District wherever this Determination applies.
	s. d.	s. d.	Males.	s. d.	s. d.
Under 15 years of age	39 6	33 0			
At 15 " " "	39 6	33 0			
" 16 " " "	48 0	39 6			
" 17 " " "	61 6	48 6			
" 18 " " "	77 6	60 0			
" 19 " " "	96 0	69 6			
" 20 " " "	120 0	81 0			
			Manager (other than departmental manager), i.e., a person entrusted with the control or superintendence of a shop, notwithstanding he may be under the orders of a superior who does not devote his whole time to the management of the said shop	177 0	177 0
			Departmental manager, i.e., a person in control of three or more salesmen or saleswomen 21 years of age or over, notwithstanding he may be under the orders of a superior who does not devote his whole time to the management of such department	167 0	167 0
			Person in charge of an order tailoring establishment	171 0	171 0

* The above rates include a war loading of 4s. per week in the case of adult males and proportionate amounts for females and all juniors.
No. 353.—4024/49.—PRICE 3d.

		Other Employees.	
		* Wages per Week of 40 Hours.	
Apprentices or Improvers.		Within the Metropolitan District.	Outside the Metropolitan District wherever this Determination applies.
PROPORTION (in any Shop or Place).			
APPRENTICES.			
<i>Males.</i>			
One male apprentice to every three or fraction of three male workers receiving not less than 152s. per week of 40 hours.			
<i>Females.</i>			
One female apprentice to every three or fraction of three female workers receiving not less than 99s. per week of 40 hours.			
An indenture of apprenticeship prescribed by the Board was approved on 25th January, 1924.			
IMPROVERS.			
<i>Males.</i>			
One male improver to every male person receiving not less than 152s. per week of 40 hours.			
<i>Females.</i>			
Two female improvers to one female person receiving not less than 99s. per week of 40 hours.			
Four female improvers to two female persons, and thereafter—			
One female improver to each additional female person			
Provided that one female improver in lieu of one male improver or one male improver in lieu of one female improver may be employed.			
		<i>Males.</i>	
		Pattern-men, assemblers, or salesmen ..	s. d. 157 0 s. d. 152 0
		Canvassers, who are in any way connected with the sale of goods	160 0 160 0
		Collectors who, in addition to their duties of collecting, are in any way connected with the sale of goods	160 0 160 0
		Foreman packer or storeman, i.e., a person in control of four or more packers or storemen, notwithstanding he may be under the orders of a superior who does not devote his whole time to the management of such department	156 6 156 6
		Packers or storemen	152 0 152 0
		Porters	144 6 144 6
		All others	157 0 152 0
		<i>Females.</i>	
		Managers (other than departmental managers), i.e., a person entrusted with the control or superintendence of a shop stocking frocks, dress or Manchester goods, drapery furnishing, prints, silks, or men's clothing, notwithstanding she may be under the orders of a superior who does not devote his whole time to the management of the said shop	171 0 171 0
		Departmental managers—	
		(a) in control of three or more salesmen or saleswomen 21 years of age or over, in dress, Manchester, drapery furnishing, prints, silks, or men's clothing departments, notwithstanding she may be under the orders of a superior who does not devote his whole time to the management of such department	163 0 163 0
		(b) In control of three or more saleswomen 21 years of age or over in any other department, notwithstanding she may be under the orders of a superior who does not devote his whole time to the management of such department	120 6 118 6
		Saleswomen selling goods usually sold in dress, Manchester, drapery furnishing, prints, silk, or men's clothing departments	157 0 152 0
		Other saleswomen or pattern women, or assemblers	103 0 99 0
		Packers	143 0 143 0
		Canvassers who are in any way connected with the sale of goods	103 0 103 0
		Porters	143 0 143 0
		All others	103 0 99 0

* The above rates include a war loading of 4s. per week in the case of adult males and proportionate amounts for females and all juniors. Clauses, other than clause 2, of the said Determination shall remain in force.



VICTORIA GOVERNMENT GAZETTE.

Published by Authority.

[Registered at the General Post Office, Melbourne, for transmission by post as a newspaper.]

No. 354]

WEDNESDAY, MAY 11.

[1949

Factories and Shops Acts.

DETERMINATION OF A WAGES BOARD ADJUSTED PURSUANT TO SECTION 21 OF THE FACTORIES AND SHOPS ACT 1934 (No. 4275).

I, Raymond Henry Beers, Secretary for Labour, in pursuance of the powers conferred by the Factories and Shops Acts, hereby make and issue the following adjusted Determination of the Wages Board referred to hereunder showing adjusted rates and prices to operate from the beginning of the first pay period to commence in May, 1949.

Dated at Melbourne, this
27th day of April, 1949.

RAY. H. BEERS,
Secretary for Labour.

SHOPS BOARD No. 18 (MISCELLANEOUS SHOPS).

Clause 2 of the Determination published in *Government Gazette* No. 506 of the 13th May, 1948, shall be replaced by the following clause:—

2.

APPRENTICES OR IMPROVERS.

Wages per week of 40 Hours.

Males—	s.	d.	Females—	s.	d.
15 years of age or under	36	0	15 years of age or under	33	6
16 years of age	51	0	16 years of age	39	6
17 years of age	70	0	17 years of age	51	0
18 years of age	90	6	18 years of age	63	6
19 years of age	113	0	19 years of age	75	6
20 years of age	131	6	20 years of age	88	0

PROPORTION (IN ANY SHOP).

Apprentices.

One apprentice to every three or fraction of three persons receiving not less than the minimum wage.

Improvers.

One male improver to every male worker receiving not less than the minimum wage.

Two female improvers to every female worker receiving not less than the minimum wage.

Provided that a female improver may be employed in lieu of a male improver, or a male improver in lieu of a female improver.

OTHER EMPLOYEES.

Employed in the business of a curio dealer, a feather dealer, a furrier, a jeweller, a pawnbroker, a seller of clocks, watches, perfumery and toilet requisites, optical goods, photographic materials, sports materials, typewriters, business systems, surgical instruments, pianos, organs, piano-players, push cycles, motor cycles and motor cars, and accessories for push cycles, a bird or dog dealer, a stamp dealer, a herbalist, a saddler, a ship chandler, a seller of cork goods, crockery, fancy goods, toys, grindery, leather goods, music, musical instruments (other than pianos, organs, or piano-players), pictures, picture frames, perambulators, paper patterns, rubber goods which are not motor cycle or motor car accessories, florists' goods, seeds, seedlings, tents, flags, umbrellas, or wicker goods, paints, colours, wall-papers, or employed in any business, other than those specially mentioned, to which this Determination applies:—

Branch manager (i.e., a person entrusted with the control or superintendence of a branch shop, notwithstanding he or she may be under the orders of a superior who does not devote his or her whole time to the management of the said branch shop)

Departmental manager or manageress (i.e., a person in control of three or more persons 21 years of age or over, notwithstanding he or she may be under the orders of a superior who does not devote his or her whole time to the management of such department)—

Male

Female—

Where one or more adult males are under her control

In other cases

Other employees

Wages per week of 40 hours.

Males. Females.

s. d. s. d.

167 0 167 0

158 3 ..

.. 158 3

.. 113 9

152 0 103 6

Clauses, other than clause 2, of the said Determination shall remain in force.

By Authority: J. J. GOURLEY, Government Printer, Melbourne.



VICTORIA
GOVERNMENT GAZETTE.

Published by Authority.

[Registered at the General Post Office, Melbourne, for transmission by post as a newspaper.]

No. 355]

WEDNESDAY, MAY 11.

[1949

Factories and Shops Acts.

**DETERMINATION OF A WAGES BOARD ADJUSTED PURSUANT TO SECTION 21 OF THE
FACTORIES AND SHOPS ACT 1934 (No. 4275).**

I, Raymond Henry Beers, Secretary for Labour, in pursuance of the powers conferred by the Factories and Shops Acts, hereby make and issue the following adjusted Determination of the Wages Board referred to hereunder showing adjusted rates and prices to operate from the beginning of the first pay period to commence in May, 1949.

Dated at Melbourne, this
27th day of April, 1949.

RAY. H. BEERS,
Secretary for Labour.

SHOPS BOARD No. 21 (BOOKSELLERS AND NEWSAGENTS).

Clause 2 of the Determination published in *Government Gazette* No. 533 of the 18th May, 1948, shall be replaced by the following clause:—

2.

Apprentices or Improvers.			Other Employees.				
WAGES.	Per week of 40 hours.		WAGES.	Per week of 40 hours.			
	Males.	Females.		Within the Metropolitan District.		All other parts of Victoria where this Determination applies.	
	<i>s. d.</i>	<i>s. d.</i>		<i>s. d.</i>	<i>s. d.</i>	<i>s. d.</i>	<i>s. d.</i>
15 years of age or under	35 0	28 6					
16 years of age ..	42 6	35 6					
17 years of age ..	54 0	43 6					
18 years of age ..	69 0	51 0					
19 years of age ..	85 6	59 0					
20 years of age ..	102 6	66 0					
PROPORTIONS (by any employer).							
<i>Apprentices.</i>							
One apprentice to every three or fraction of three workers receiving not less than the minimum wage.							
An indenture of apprenticeship has been prescribed by the Board.							
<i>Improvers.</i>							
Two improvers to each adult worker receiving not less than 134s. per week of 40 hours in the case of a male adult and 73s. per week of 40 hours in the case of a female adult.							
			DEPARTMENTAL MANAGER, i.e., a person in control of two or more persons (not including bookstall employees) receiving not less than the minimum wage—				
			Where two such persons are under his or her control				
			160 0	114 6	160 0	114 6	
			Where three or more such persons are under his or her control				
			170 6	128 6	170 6	128 6	
			<i>All Others.</i>				
			(a) Employed in connexion with the sale or distribution of newspapers—				
			137 0	78 0	134 0	73 0	
			(b) Employed at any other work—				
			144 6	81 6	141 6	76 0	

Clauses, other than clause 2, of the said Determination shall remain in force.

By Authority: J. J. GOURLEY, Government Printer, Melbourne.

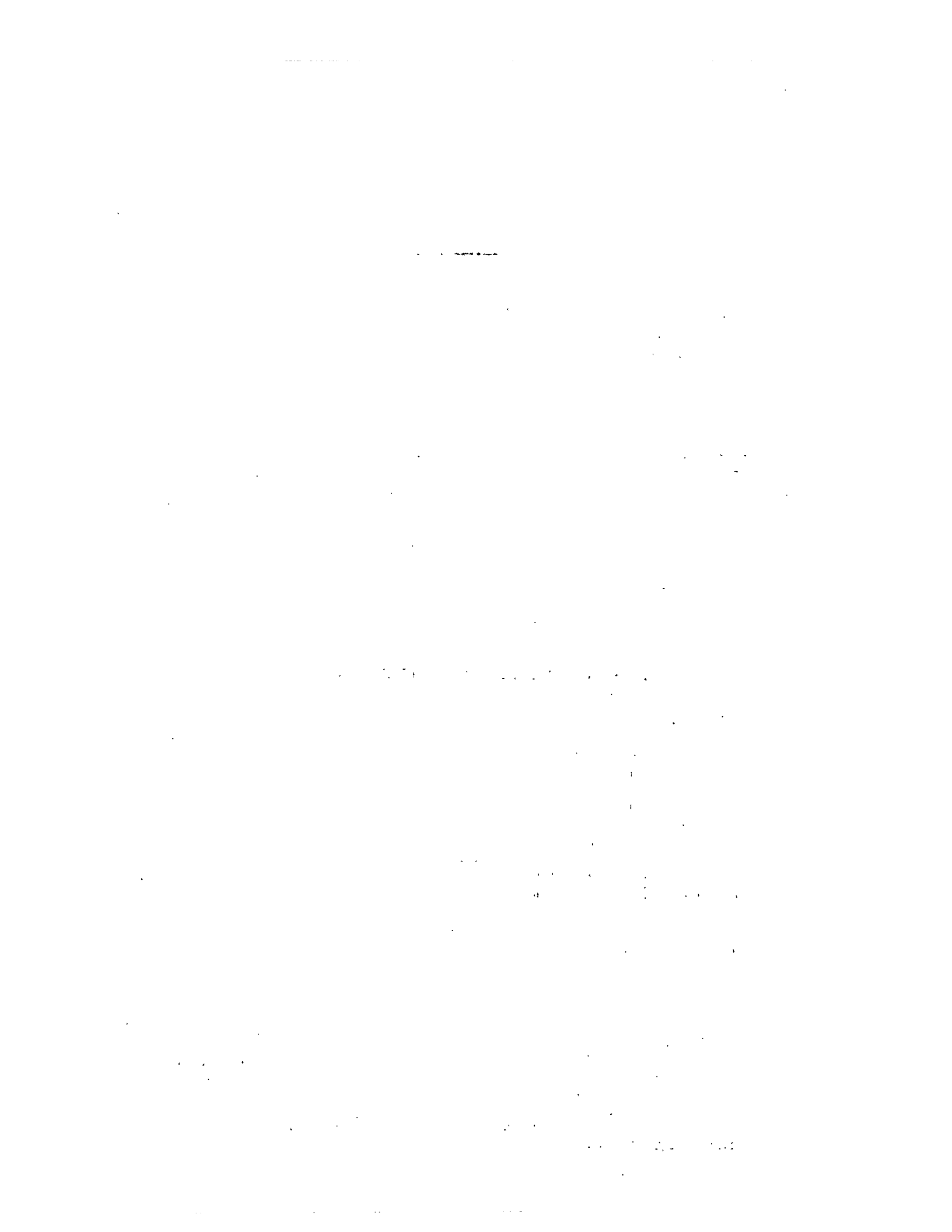



VICTORIA GOVERNMENT GAZETTE.

Published by Authority.

[Registered at the General Post Office, Melbourne, for transmission by post as a newspaper.]

No. 356]

WEDNESDAY, MAY 11.

[1949

Factories and Shops Acts.

DETERMINATION OF A WAGES BOARD ADJUSTED PURSUANT TO SECTION 21 OF THE FACTORIES AND SHOPS ACT 1934 (No. 4275).

I, Raymond Henry Beers, Secretary for Labour, in pursuance of the powers conferred by the Factories and Shops Acts, hereby make and issue the following adjusted Determination of the Wages Board referred to hereunder showing adjusted rates and prices to operate from the beginning of the first pay period to commence in May, 1949.

Dated at Melbourne, this
29th day of April, 1949.

RAY. H. BEERS,
Secretary for Labour.

CARPENTERS BOARD.

Clauses 2 and 27 of the Determination published in *Government Gazette* No. 753, of the 30th July, 1948, shall be replaced by the following clauses:—

2.	Wages.					
	Adult Employees (other than Apprentices).	Total Wage Payable—				
		Within 20 miles of G.P.O., Melbourne; 10 miles of G.P.O., Geelong; at Warrambol, and within Mildura and Gippsland Districts.	At Yallourn.		Other Parts of Victoria.	
	per week £ s. d.	per hour s. d.	per week £ s. d.	per hour s. d.	per week £ s. d.	per hour s. d.
(i) For stock work	8 1 0	4 4½	8 7 6	4 6½	7 18 0	4 3½
(ii) For shop work whether performed in shop or joinery mills or in a mixed enterprise	9 1 0	4 10½	9 7 6	5 1	8 18 0	4 9½
(iii) For work of employees in a mixed enterprise	9 1 0	4 10½	9 7 6	5 1	8 18 0	4 9½
(iv) For building construction work	9 6 6	5 0½	9 13 0	5 2½	9 3 6	4 11½

A casual hand (as defined) shall be paid an additional amount at the rate of 4d. per hour with a minimum payment as for two hours of employment.

EXCEPTIONS AND MODIFICATIONS.

NOTE.—Notwithstanding anything elsewhere in this Determination contained or prescribed—

- (a) The provisions of clauses 6, 7, 8, 9, 10, 11, 12, 14, 15, 16, 21, 22, 23, 24, and 25 of this Determination shall not apply to or in respect of the employment of an employee ordinarily employed by the employer upon maintenance in or in connexion with a mixed enterprise but in lieu thereof the employer shall be bound to observe towards any such employee the provisions of any award, determination or agreement applicable to the majority of the other persons employed by him in such a mixed enterprise. The employer shall nevertheless be bound to apply to and in respect of such an employee the provisions of the other clauses not specifically in this sub-clause mentioned of this Determination.
- (b) The provisions of clauses 9, 15, and 21 shall not apply to or in respect of the employment of an employee in or in connexion with a carpentry or joinery shop or a carpentry or joinery mill.
- (c) (i) Where an employee, employed in an employer's shop, works by direction of his employer on a building, fixing therein or thereon material made in such shop, he shall be paid for such work as for shop work and in addition shall be paid (to the nearest 1d.) a proportionate amount of the disabilities allowance set out in Section A—Weekly Employees clause 31, for building construction work, for the time so employed.

- (ii) Where a maintenance carpenter or joiner is employed on building construction work, as herein defined, he shall be paid for such work as for work on a mixed enterprise and in addition shall be paid (to the nearest 1d.) a proportionate amount of the disabilities allowance set out in Section A—Weekly Employees clause 31, for building construction work for the time so employed; for the purposes of this sub-clause a maintenance carpenter or joiner shall be regarded as employed on building construction when he is required to and does work on the site in connection with the erection or demolition of a building exceeding 250 square feet in floor area; or the repair, maintenance, renovation or ornamentation of buildings or structures which are not directly concerned with the activities of the establishment in which, or the employer by whom, he is employed. In the event of any dispute arising out of this sub-clause it shall be referred to the Wages Board.

JUNIOR LABOUR.

Part I.—Unapprenticed.

27. (a) The proportion of unapprenticed junior employees to journeymen employed by any employer shall not exceed one to four on building construction work performed on site and one to six on work performed in shops or joinery mills: Provided nevertheless that an employer who employs two adult employees may employ one unapprenticed junior employee.

(b) Unapprenticed junior employees shall be paid the same wages as are prescribed in sub-clause (f) of Part II. of this clause and they shall also be paid the special rates prescribed in clause 3 of this Determination according to the exigencies of their employment.

(c) The provisions of clauses 2 to 25 (both inclusive) of this Determination shall be applicable to and in respect of the employment of unapprenticed junior employees.

(d) No unapprenticed junior employee shall be permitted or required by his employer to attend winches, sling timber or work power-driven machinery.

Part II.—Apprenticed.

(Except those covered by the Apprenticeship Commission.)

(a) All apprenticed junior employees shall be indentured for five years in accordance with the form of indenture prescribed by the Wages Board: Provided that a period of probation of three months shall be allowed to each such junior employee, which shall be reckoned as part of the period of his apprenticeship should he at the commencement thereof, or during, or at the termination thereof become indentured as aforesaid.

(b) All documents of indentures and transfers thereof shall be lodged with the Secretary of the Wages Board.

(c) (i) The proportion of apprenticed junior employees to journeymen employed in shops or joinery mills shall not exceed two to three or a fraction of three after any full multiple of three. The calculation of the proportion shall be based, when it is proposed to take an apprentice, upon the aggregate numbers of employees on full-time employment with the employer for the preceding six months. If an employer is actually working in the trade he shall count as a journeyman.

(ii) The proportion of apprenticed junior employees to journeymen employed elsewhere than in shops or joinery mills shall be in accordance with the proportion as prescribed by the Apprenticeship Commission for such apprentices as come within the jurisdiction of such Commission.

(d) If an employer is unable to fulfil his obligations to an apprentice, the apprentice shall be entitled to complete his term of apprenticeship with another employer, who may take and employ him as such an apprentice and for that purpose the apprentice shall, if required so to do, sign a deed of apprenticeship to such other employer.

(e) No employer shall be entitled to take an apprentice unless he has been in business for at least one year: Provided that this sub-clause shall not apply to the case of an employer or an apprentice in a joinery mill.

(f) The minimum ordinary rates of payment to be paid by employers to apprentices shall be as follows:—

	Per Week.	
	£	s. d.
1st year	1	16 0
2nd year	2	8 6
3rd year	3	6 6
4th year	4	13 6
5th year	6	2 0

The said minimum rates shall be calculated to the nearest 6d. per week, any fraction not exceeding 3d. to be disregarded.

(g) A tool allowance of 2s. per week shall be paid to apprentices in their third, fourth and fifth years of apprenticeship.

(h) Should an apprentice at the time of being apprenticed produce a certificate from a technical school that he has attended a technical school in two of the three subjects named for one year prior to being apprenticed, he shall be entitled to 2s. 6d. extra per week in addition to the wages hereinbefore provided in sub-clause (f) hereof.

(i) Should an apprentice during the third or any subsequent year of his apprenticeship produce a certificate from the examiners that he has attended a two years' course and passed an examination at a technical school in two out of the three subjects named, he shall be entitled to be paid an additional sum of 2s. 6d. per week in addition to the wages prescribed by sub-clause (f) hereof and in addition to the 2s. 6d. prescribed in clause (h) hereof, where payable, for the remainder of the term of his apprenticeship.

(j) The provisions of clauses 2 to 13 (both inclusive) and clauses 15 to 24 (both inclusive), of this Determination shall be applicable to and in respect of the employment of apprenticed junior employees to the extent that they are consistent with the provisions of any articles of indenture in accordance with the terms of indenture as prescribed by the Wages Board.

Clauses, other than clauses 2 and 27, of the said Determination shall remain in force.



VICTORIA GOVERNMENT GAZETTE.

Published by Authority.

[Registered at the General Post Office, Melbourne, for transmission by post as a newspaper.]

No. 357]

WEDNESDAY, MAY 11.

[1949

Factories and Shops Acts.

DETERMINATION OF A WAGES BOARD ADJUSTED PURSUANT TO SECTION 21 OF THE FACTORIES AND SHOPS ACT 1934 (No. 4275).

I, Raymond Henry Beers, Secretary for Labour, in pursuance of the powers conferred by the Factories and Shops Acts, hereby make and issue the following adjusted Determination of the Wages Board referred to hereunder showing adjusted rates and prices to operate from the beginning of the first pay period to commence in May, 1949.

Dated at Melbourne, this
27th day of April, 1949.

RAY. H. BEERS,
Secretary for Labour.

COMMERCIAL CLERKS BOARD.

Clause 2 of the Determination published in *Government Gazette* No. 153 of the 12th March, 1948, shall be replaced by the following clause:—

2.

* APPRENTICES OR IMPROVERS.

MALES.				FEMALES.					
Wages per Week.				Wages per Week.					
Age.				Improvers.					
				Apprentices.		Typistes, Stenographers or Operators of Calculating, or Ledger-keeping Machines.		All Other Improvers	
				Age.					
				Apprentices.					
				Typistes, Stenographers or Operators of Calculating, or Ledger-keeping Machines.					
				All Other Improvers					
				Age.					
				Apprentices.					
				Typistes, Stenographers or Operators of Calculating, or Ledger-keeping Machines.					
				All Other Improvers					
Under 16 years of age	s. d. 46 3	Under 16 years of age	s. d. 46 3	54 9	46 3
16 years of age	57 9	16 years of age	52 0	60 6	52 0
17 " "	75 0	17 " "	57 9	69 3	57 9
18 " "	95 3	18 " "	69 3	77 9	69 3
19 " "	115 9	19 " "	83 9	92 3	83 9
20 " "	138 0	20 " "	92 3	101 3	92 3

PROPORTION (IN ANY PLACE).

APPRENTICES.
One apprentice to every two or fraction of two workers receiving not less than the minimum wage.
An indenture of apprenticeship prescribed by the Board was approved on 13th February, 1924.

IMPROVERS.
One improver to one or two
Two improvers to three or four
Three improvers to five or six
And thereafter one improver to every three or fraction of three } Workers receiving not less than minimum wage.

JUVENILE WORKERS OTHER THAN APPRENTICES AND IMPROVERS.

Female employees under the age of 21 years (other than apprentices or improvers) employed as telephone switchboard attendants.

	Wages per Week.	
	<i>s. d.</i>	
Under 16 years of age	52	0
16 years of age	54	9
17 " "	63	9
18 " "	75	0
19 " "	86	9
20 " "	98	3

* NOTE.—The Board has determined that as from the 7th July, 1944, no apprentices shall be taken to the trade.

OTHER EMPLOYEES.

WAGES PER WEEK.

	Within a Radius of 25 Miles of the General Post Office, Melbourne, and within a Radius of 10 Miles of the Post Office, Geelong.		All Other Parts of Victoria.	
	Males.	Females.	Males.	Females.
	<i>s. d.</i>		<i>s. d.</i>	
Stenographers, typistes, or operators of calculating, or ledger-keeping machines	158	113	155	106
Telephone switchboard attendants	158	111	155	106
All other adults	158	109	155	103

Clauses, other than clause 2, of the said Determination shall remain in force.



VICTORIA GOVERNMENT GAZETTE.

Published by Authority.

[Registered at the General Post Office, Melbourne, for transmission by post as a newspaper.]

No. 358]

WEDNESDAY, MAY 11.

[1949

Factories and Shops Acts.

DETERMINATION OF A WAGES BOARD ADJUSTED PURSUANT TO SECTION 21 OF THE FACTORIES AND SHOPS ACT 1934 (No. 4275).

I, Raymond Henry Beers, Secretary for Labour, in pursuance of the powers conferred by the Factories and Shops Acts, hereby make and issue the following adjusted Determination of the Wages Board referred to hereunder showing adjusted rates and prices to operate from the beginning of the first pay period to commence in May, 1949.

Dated at Melbourne, this
27th day of April, 1949.

RAY. H. BEERS,
Secretary for Labour.

CARTERS AND DRIVERS BOARD.

Clauses 1, 2, 3, 4 and 5 of Part I, clause 1 of Part II, clauses 1, 2, 3, 4 and 5 of Part III, clauses 1, 2, 3, 4 and 5 of Part IV, of the Determination published in *Government Gazette* No. 85 of the 16th February, 1949, shall be replaced by the following clauses:

PART I.

(This Part applies to all persons other than those employed (i) as Wharf Draggers, (ii) by Retail Dairymen, or (iii) in connexion with the distribution of petrol and petroleum products.)

1. ADULT EMPLOYEES.

	WEEKLY WAGE.		
	Within 20 Miles of G.P.O., Melbourne; Within 10 Miles of G.P.O., Geelong; within 5 miles of Chief Post Office, Warrnambool; and within the Mildura and Gippsland Districts.	At Yallourn.	All Other Parts of Victoria.
	£ s. d.	£ s. d.	£ s. d.
Employee driving jinker, boiler truck, V or float—			
One horse	7 5 0	7 11 6	7 2 0
Two or three horses	7 12 6	7 19 0	7 9 6
Additional horses—6d. extra per day for each extra horse			
Employee driving—			
One horse	6 15 6	7 2 0	6 12 6
Two horses	7 3 6	7 10 0	7 0 6
Three horses	7 8 0	7 14 6	7 5 0
Four horses	7 11 0	7 17 6	7 8 0
Five horses	7 12 6	7 19 0	7 9 6
Additional horses—6d. extra per day for each extra horse except where horses are drawing timber on a tram line.			
In charge of more than one vehicle separately horse drawn—1s. extra per day for each additional vehicle.			
*Horse-drawn vehicle drawing trailer—1s. per day extra for each loaded trailer or 6d. per day extra for each empty trailer drawn along public highways provided that not more than one trailer shall be drawn at any one time.			

PART I.—(continued).

(This Part applies to all persons other than those employed (i) as Wharf Druggers, (ii) by Retail Dairymen, (iii) in connexion with the distribution of petrol and petroleum products.)

ADULT EMPLOYEES.—continued.

	WEEKLY WAGE.		
	Within 20 Miles of G.P.O., Melbourne; Within 10 Miles of G.P.O., Geelong; within 5 miles of Chief Post Office, Warrnambool; and within the Mildura and Gippsland Districts.	At V'allourn.	All Other Parts of Victoria.
	£ s. d.	£ s. d.	£ s. d.
Employee driving—			
Motor bicycle with side car	6 16 6	7 3 0	6 13 6
Other motor vehicle including girlinger having maker's capacity of—			
25 cwt. or less	7 3 6	7 10 0	7 0 6
Over 25 cwt., but not over 3 tons	7 9 6	7 16 0	7 6 6
Over 3 tons but under 6 tons	7 14 0	8 0 6	7 11 0
Further tonnage—for each complete ton over 5, an extra 1s. per week.			
*Motor (not being a tractor) drawing trailer—2s. 6d. extra per day for each loaded trailer or 1s. 3d. extra per day for each empty trailer drawn along a public highway provided that not more than one trailer shall be drawn at any one time.			
Employee driving mechanical horse, with or without one trailer	7 16 0	8 2 6	7 13 0
*For each trailer above one drawn at the same time—2s. 6d. per day extra per loaded trailer and 1s. 3d. per day extra per empty trailer driven along a public highway.			
Loader	6 19 0	7 5 6	6 16 0
Leading Loader	7 8 6	7 15 0	7 5 6
Stableman	6 11 6	6 18 0	6 8 6
Head stableman	6 18 0	7 4 6	6 15 0
Sanitary depot employee who ploughs in nightsoil or digs trenches and buries it therein	6 19 6	7 6 0	6 16 6
Sanitary carter's mate—			
Between 7 a.m. and 10 p.m.	6 16 6	7 3 0	6 13 6
Between 10 p.m. and 7 a.m.	6 17 6	7 4 0	6 14 6
Supervisor	7 5 0	7 11 6	7 2 0
Person employed in connexion with motor assembly works, warehouses or show rooms, in driving mechanically propelled vehicles in the course of their sale, their delivery to purchasers or their registration, or as instructor driver	6 18 6	7 5 0	6 15 6
Driver of articulated vehicle (calculated as if capacity were at least 8 tons)	7 18 6	8 5 0	7 15 6
For each complete ton over 8—1/2. extra.			
Driver of machinery float—8 tons	8 3 6	8 10 0	8 0 6
For each complete ton over 8—1/2. extra.			
Horse driver's assistant, motor driver's assistant, washer, yardman, and any employee not elsewhere specified	6 7 6	6 14 0	6 4 6

Employee sifting charcoal—for the first four hours or part thereof—1s. and an extra 1s. for any time extra beyond such four hours in any daily period of 24 hours but not to exceed 4s. per week.

*These extra allowances shall not apply to empty trailers in transit to and/or from timber vessels at Melbourne or the Graham-street railway siding of the type usually used to unload timber.

WAGES FOR JUNIORS.

2. (a) The minimum rate of wage to be paid per week to a junior other than a junior driving a vehicle shall be as follows:—

Under 19 years of age	£ s. d.
19 and under 20 years of age	3 9 0
20 years of age and over	Adult rate.

(b) The minimum rate of wage to be paid per week to a junior driving a vehicle shall be as follows—

Under 19 years of age	£ s. d.
19 and under 20 years of age	3 13 0
20 years of age and over	4 1 0
	Adult rate.

WAR LOADINGS.

3. In addition to the weekly rates prescribed in clauses 1 and 2 war loadings shall be paid as follows:—

	Per week.
	s. d.
Juniors under 20 years of age	1 0
Juniors 20 years of age and over	1 6
Stableman	1 6
Horse driver's assistant, motor driver's assistant, washer, yardman, and any employee not elsewhere specified	1 6
All other classifications	3 0

Provided that any person driving a bulk milk vehicle or a gas-producer unit shall be paid the appropriate extra rates set out in clauses 4 (i) and 5 (i) respectively and shall not be entitled to war loadings.

4. (a) EXTRA RATES.

	Per week.
	s. d.
(i) Further additional amount for a bulk milk carter whether carting milk in tanks and/or containers	7 0
(ii) Further additional amount for employee driving sanitary vehicle—	
Between 7 a.m. and 10 p.m.	3 0
Between 10 p.m. and 7 a.m.	6 0
(iii) Further additional amount for employee carting dirty material—1s. per each day upon which any such material is carted but not to exceed 4s. per week	
(iv) Further additional amount for employee carting specially offensive material	6 0
(v) Further additional amount for an employee driver who is required to cart or spread upon the streets, tar or tarred material	6 0

PART I.—(continued).

This Part applies to all persons other than those employed (i) as Wharf Draggers, (ii) by Retail Dairymen (iii) in connexion with the distribution of petrol and petroleum products.

	Per week. s. d.
(b) Further additional amount for employee driver collecting money—	
If the amount collected be £10 or less	2 0
If the amount collected be over £10 and under £100	6 0
If the amount collected be £100 and under £300	10 0
If the amount collected be £300 and under £500	15 0
If the amount collected be £500 or more	20 0
(c) Further additional amount for a driver salesman (not of a milk vehicle)	2 0
(d) Further additional amount to a driver-salesman as defined in clause 34 hereof	10 0

Provided that no employee shall be entitled to receive in any one week both the additional amounts set out in items (c) and (d) hereof.

GAS PRODUCER UNITS.

5. The following provisions shall apply to drivers of gas producer units:—
 - (i) Driver of a motor vehicle fitted and operated with a charcoal gas producer unit for each day or portion thereof upon which he is called upon to drive such vehicle 1s. extra.
 - (ii) Such driver for each day or portion thereof upon which he is called upon to clean the hopper and/or final filter of such unit 1s. extra.
 - (iii) Suitable overalls and gloves shall be provided by employers for the employees mentioned in sub-clauses (i) and (ii) hereof.
 - (iv) Employers shall provide proper washing conveniences for such employees and also hot water or some other efficient cleansing material.

PART II.

(This part applies only to persons employed as Wharf Draggers.)

RATES OF WAGE.

1. The minimum rates of wage payable to any person casually employed in the calling or occupation of a driver or dragger in the hauling or dragging of cargo on the wharf to and from the vessel's side and the wharf sheds or stacking grounds during the process of loading or unloading a vessel shall be 3s. 7 ⁶/₁₁d. per hour with a minimum payment as for four hours.

PART III.

(This Part applies only to persons employed by Retail Dairymen.)

1. (a) ADULT EMPLOYEES.

	Weekly Wage.		
	Within 20 Miles of G.P.O., Melbourne; within 10 Miles of G.P.O., Geelong; within 5 Miles of the Chief Post Office, Warrnambool; and within the Mildura and Gippsland Districts.	At Yallourn.	All Other Parts of Victoria.
	£ s. d.	£ s. d.	£ s. d.
Employee driving—			
One horse	6 9 0	6 15 6	6 6 0
Two horses	6 14 0	7 0 6	6 11 0
Employee driving—			
Motor bicycle with side car	6 10 0	6 16 6	6 7 0
Other motor vehicle having maker's capacity of—			
25 cwt. or less	6 13 0	6 19 6	6 10 0
Over 25 cwt. but not over 3 tons	6 18 0	7 4 6	6 15 0
Over 3 tons but under 6 tons	7 1 0	7 7 6	6 18 0
Further tonnage—for each complete ton over 5 an extra 1s. per week			
Motor (not being a tractor) drawing trailer—1s. extra per day for each trailer.			
Stableman	6 7 0	6 13 6	6 4 0
Head stableman	6 11 0	6 17 6	6 8 0
Horse driver's assistant, motor driver's assistant, washer, yardman, and any employee not elsewhere specified	6 5 0	6 11 6	6 2 0

(b) (i) In addition to the rates prescribed by sub-clauses (a) and (b) (ii) hereof, employees who work six days in any one week shall be paid 11s. 6d.

(ii) Notwithstanding anything contained in sub-clause (a) hereof the following wages rate shall operate as regards any employee employed within a radius of 25 miles of the G.P.O., Melbourne—

Employee driving articulated vehicle not over 8 tons, £7 15s. 6d. per week.
Further tonnage for each complete ton over 8, an extra 1s.

2. EXTRA RATES.

	Per week. s. d.
Further additional amount for employee driving retail milk vehicle within a radius of 25 miles of the G.P.O., Melbourne	19 0
Further additional amount for employee driving retail milk vehicle outside such area	15 0
Further additional amount for employee of retail dairyman driving bulk milk vehicle	7 0
Further additional amount for a driver of a motor vehicle fitted and operated with a charcoal gas producer unit—for each day or portion thereof upon which he is called upon to drive such vehicle—an extra	1 0
Such driver for each day or portion thereof upon which he is called upon to clean the hopper and/or final filter of such unit—an extra	1 0
Further additional amount for a cleaner of a gas producer unit who is not a driver—for each day or part thereof upon which he is called upon to clean such unit—an extra	1 0

PART III.—(continued).

(This Part applies only to persons employed by Retail Dairymen.)

DRIVER PROVIDING STABLING FOR HIS HORSE.

3. Where a driver is called upon to provide stabling for his horse or horses he shall be paid 5s. per week for each horse stabled in addition to the rate of wages he is receiving at the time. All feed for horses so stabled shall be provided by the employer.

WAGE FOR CASUAL EMPLOYEES.

4. A casual employee shall for the time worked by him receive payment proportionate to the total weekly rate for the class of work with a minimum payment as for two hours and shall also be paid a flat addition of 2s. 3d. for each day on which work is done by him.

WAGE FOR JUNIORS.

5. The minimum rate of wages to be paid per week to a junior shall be as follows:—

	£	s.	d.
Under 19 years of age			3 17 0
19 and under 20 years of age			4 5 0
20 years of age and over			Adult rate.

PART IV.

(This Part applies only to persons employed in connexion with the distribution of petrol and petroleum products.)

1. **ADULT EMPLOYEES.**

	Weekly Wage.		
	Within 20 Miles of G.P.O., Melbourne; within 10 Miles of G.P.O., Geelong; within 5 Miles of the Chief Post Office, Warrnambool; and within the Mildura and Gippsland Districts.	At Yallourn.	All Other Parts of Victoria.
	£ s. d.	£ s. d.	£ s. d.
Driver of a motor wagon with a combined weight of vehicle and maximum load of under 10 tons	7 14 0	8 0 6	7 11 0
Driver of a motor wagon with a combined weight of vehicle and maximum load of 10 tons and up to and including 13 tons	7 17 0	8 3 6	7 14 0
Further tonnage for each complete ton over 13 tons—1s. per week extra.			
Motor (not being a tractor) drawing trailer—2s. 6d. extra per day for each trailer.			
Motor driver's assistant and any employee not elsewhere specified	6 5 0	6 11 6	6 2 0

2. **EXTRA RATES.** Per week.
s. d.

Further additional amount for an employee driver who is required to deliver fuel oil other than in drums or packages	3 0
Further additional amount for an employee driver who is required to cart or spread bituminous products upon the streets	6 0
Further additional amount for an employee driver collecting money per week—	
If the amount collected be under £30	2 0
If the amount collected be £30 and under £100	3 0
If the amount collected be £100 and under £300	4 0
If the amount collected be £300 and under £500	5 0
If the amount collected be over £500	6 0
Additional amount for an employee driver of an articulated vehicle as defined herein	5 0
Further additional amount for an employee driver required in any week to act as salesman of goods in his vehicle	5 0
Further additional amount to an employee not in receipt of the immediately preceding additional rate who is required to cart three or more drums of fuel oil, at the rate of	3 0

WAGE FOR CASUAL EMPLOYEES.

3. A casual employee shall for the time worked by him receive payment proportionate to the total weekly rate for the class of work with a minimum payment as for two hours and shall also be paid a flat addition of 2s. 3d. for each day on which work is done by him.

WAGE FOR JUNIORS.

4. The minimum rate of wage to be paid per week to a junior shall be as follows:—

	£	s.	d.
18 and under 19 years of age			3 9 0
19 and under 20 years of age			3 17 0
20 years of age and over			Adult rate

WAR LOADINGS.

5. In addition to the weekly rates prescribed in clauses 1 and 4 of this Part war loadings shall be paid as follows:—

Driver of a motor wagon with a combined weight of vehicle and maximum load of under 10 tons	s. d.
Driver of a motor wagon with a combined weight of vehicle and maximum load of 10 tons and up to and including 13 tons	3 0
Motor driver's assistant and any employee not elsewhere specified	1 6
Juniors under 20 years of age	1 0

Clauses, other than clauses 1, 2, 3, 4 and 5 of Part I, and clause 1 of Part II, clauses 1, 2, 3, 4 and 5 of Part III, and clauses 1, 2, 3, 4, and 5 of Part IV, of the said Determination shall remain in force.



VICTORIA GOVERNMENT GAZETTE.

Published by Authority.

[Registered at the General Post Office, Melbourne, for transmission by post as a newspaper.]

No. 359]

WEDNESDAY, MAY 11.

[1949

Factories and Shops Acts.

DETERMINATION OF A WAGES BOARD ADJUSTED PURSUANT TO SECTION 21 OF THE FACTORIES AND SHOPS ACT 1934 (No. 4275).

I, Raymond Henry Beers, Secretary for Labour, in pursuance of the powers conferred by the Factories and Shops Acts, hereby make and issue the following adjusted Determination of the Wages Board referred to hereunder showing adjusted rates and prices to operate from the beginning of the first pay period to commence in May, 1949.

Dated at Melbourne, this
29th day of April, 1949.

RAY H. BEERS,
Secretary for Labour.

BRICKLAYERS BOARD.

Clause 2 of Part I. and clause 2 of Part II. of the Determination made on the 27th May, 1948, and in force as from the beginning of the first pay period to commence on or after the 11th June, 1948, as amended by order of the Industrial Appeals Court on the 29th day of September, 1948, shall be replaced by the following clauses:—

PART I.

1. This Part applies only in respect of the employment of persons on the construction renovation repair alteration or demolition of buildings performed on the site thereof, and in particular it shall have no application—

- (i) to employment by an employer in any industry where the work performed by the employee is subsidiary or auxiliary to the chief and principal purpose and business of such industry; or
(ii) to employment in workshops.

2.

* WAGES.

(a) Apprentices.—PER WEEK.						Improvers.—PER WEEK.				
Weekly Rate.						Weekly Rate.	War Time Loading.	Total Weekly Wage.		
s. d.						s. d.	s. d.	s. d.		
1st year	36 0	1st six months	..	28 6	1 0	29 6
2nd year	48 6	2nd six months	..	41 0	1 6	42 6
3rd year	66 6	2nd year	..	59 3	2 0	61 3
4th year	93 6	3rd year	..	95 9	3 0	98 9
5th year	122 0	4th year	..	122 9	4 0	126 9
						5th year	..	139 3	4 6	143 9

PROPORTION (IN ANY PLACE).

One apprentice to every three bricklayers or fraction thereof receiving not less than the minimum wage of 20s. 8d. per week.

An amended indenture of apprenticeship was approved on 7th September, 1940.

PROPORTION (IN ANY PLACE).

One improver to every four bricklayers or fraction thereof receiving not less than the minimum wage of 20s. 8d. per week.

* NOTE.—Section 151, Act 3677, reads as follows:—"When in any Determination a Wages Board has fixed a wages rate only for wholly or partly preparing or manufacturing either inside or outside a factory, any articles or for doing any work, then it shall not be lawful for any person to pay or authorize or permit to be paid therefor any piecework prices, and the receipt or acceptance of any piecework prices shall not be deemed to be payment or part payment of any such wages."

(b) *Other Employees.—PER WEEK.*

	Per Week.	Per Hour.
	<i>s. d.</i>	<i>s. d.</i>
(1) Foreman bricklayer in charge of three or more employees (see clause 21)		
(2) Bricklayers employed on sewerage work, drainage work, or underground work such as tunnelling	207 11	5 2½
(3) Bricklayers employed in the construction of, and/or repairs to gas retorts for the manufacture of gas, or retorts used in the manufacture and/or refining of oil from shale or coal—		
(a) Where the temperature does not exceed 120° Fahrenheit	231 8	5 9½
(b) Where the temperature exceeds 120° Fahrenheit	251 8	6 3½
(4) Bricklayers employed on old firework and/or repairs to boilers, bakers' ovens, furnaces, and all work pertaining thereto—		
(a) Where the temperature does not exceed 120° Fahrenheit	231 8	5 9½
(b) Where the temperature exceeds 120° Fahrenheit	251 8	6 3½
(5) Bricklayers employed on all new firework, construction of stills, towers, and acid-resisting brickwork, and all work pertaining thereto other than repairs to same	212 7	5 3½
(6) Bricklayers employed on repair work to acid furnaces, acid stills, acid towers, and all other acid-resisting brickwork	251 8	6 3½
(7) Bricklayers laying glass bricks	201 8	5 0½
(8) Bricklayers engaged below ground level (in underpinning the foundation of an adjoining building)	209 0	5 2½
(9) All other bricklayers	201 8	5 0½
(10) Persons employed laying or fixing faience or majolica on floors, walls, or ceilings..	201 8	5 0½
Bricklayers employed building chimney stacks shall be paid—		
Over 50 feet to 100 feet, at the rate of 7s. 6d. per week extra.		
And for every additional 50 feet or fraction thereof, at the rate of 7s. 6d. per week extra.		
*Bricklayers employed laying cement blocks (other than cindercrete blocks for plugging purposes) shall be paid the rate prescribed for "All other bricklayers" plus—		
Where the blocks weigh over 12 lb. and under 20 lb., 3d. per hour;		
Where the blocks weigh 20 lb. or over and up to 40 lb., 6d. per hour;		
Where the blocks weigh over 40 lb., 9d. per hour.		
*The additional amounts prescribed for this work are not payable until on and after the 30th September, 1948.		

PART II.

1. This Part applies in respect of the employment of all persons coming within the ambit of the Determination, other than those provided for in Part I. hereof.

2.

* WAGES.

<i>(a) Apprentices.—PER WEEK.</i>		<i>Improvers.—PER WEEK.</i>			
	Weekly Rate.		Weekly Rate.	War Time Loading.	Total Weekly Wage.
	<i>s. d.</i>		<i>s. d.</i>	<i>s. d.</i>	<i>s. d.</i>
1st year	36 0	1st six months	28 6	1 0	29 6
2nd year	48 6	2nd six months	41 0	1 6	42 6
3rd year	66 6	2nd year	59 3	2 0	61 3
4th year	93 6	3rd year	95 9	3 0	98 9
5th year	122 0	4th year	122 9	4 0	126 9
		5th year	139 3	4 6	143 9

PROPORTION (IN ANY PLACE).		PROPORTION (IN ANY PLACE).	
One apprentice to every three bricklayers or fraction thereof receiving not less than the minimum wage of 197s. 6d. per week.		One improver to every four bricklayers or fraction thereof receiving not less than the minimum wage of 197s. 6d. per week.	
An amended indenture of apprenticeship was approved on 7th September, 1940.			

* NOTE.—Section 151, Act 3877, reads as follows :—"When in any Determination a Wages Board has fixed a wages rate only for wholly or partly preparing or manufacturing either inside or outside a factory, any articles or for doing any work, then it shall not be lawful for any person to pay or authorize or permit to be paid therefor any piecework prices, and the receipt or acceptance of prices any piecework shall not be deemed to be payment or part payment of any such wages."

(b)

Other Employees.—PER WEEK.

	Per Week.	Per Hour.
	s. d.	s. d.
(1) Foreman bricklayer in charge of three or more employees (see clause 12)		
(2) Bricklayers employed on sewerage work, drainage work, or underground work such as tunnelling not connected with building construction	208 5	5 2½
(3) Bricklayers employed in the construction of, and/or repairs to gas retorts for the manufacture of gas, or retorts used in the manufacture and/or refining of oil from shale or coal—		
(a) Where the temperature does not exceed 120° Fahrenheit	227 8	5 8½
(b) Where the temperature exceeds 120° Fahrenheit	247 8	6 2½
(4) Bricklayers employed on old firework and/or repairs to boilers, bakers' ovens, furnaces, and all work pertaining thereto—		
(a) Where the temperature does not exceed 120° Fahrenheit	227 8	5 8½
(b) Where the temperature exceeds 120° Fahrenheit	247 8	6 2½
(5) Bricklayers employed on all new firework, construction of stills, towers, and acid-resisting brickwork, and all work pertaining thereto other than repairs to same	208 5	5 2½
(6) Bricklayers employed on repair work to acid furnaces, acid stills, acid towers, and all other acid-resisting brickwork	247 8	6 2½
(7) Bricklayers laying glass bricks	197 6	4 11½
(8) Bricklayers engaged below ground level (in underpinning the foundation of an adjoining building)	204 10	5 1½
(9) All other bricklayers	197 6	4 11½
(10) Persons employed laying or fixing faience or majolica on floors, walls, or ceilings	197 6	4 11½
Bricklayers employed building chimney stacks shall be paid—		
Over 50 feet to 100 feet, at the rate of 7/6 per week extra.		
And for every additional 50 feet or fraction thereof, at the rate of 7/6 per week extra.		
*Bricklayers employed laying cement blocks (other than cindercrete blocks for plugging purposes) shall be paid the rate prescribed for "All other bricklayers" plus—		
Where the blocks weigh over 12 lb. and under 20 lb., 3d. per hour;		
Where the blocks weigh 20 lb. or over and up to 40 lb., 6d. per hour;		
Where the blocks weigh over 40 lb., 9d. per hour.		
*The additional amounts prescribed for this work are not payable until on and after the 30th September, 1948.		

(c) Notwithstanding anything contained in clause 2 (b) of this Part any employee, within six months of his first employment in any place whose employment is terminated by the employer for any cause, shall on such termination be entitled to be paid for such work performed by him an additional amount at the rate of 4s. 8d. per week.

* NOTE.—Section 151, Act 3677, reads as follows:—"When in any Determination a Wages Board has fixed a wages rate only for wholly or partly preparing or manufacturing either inside or outside a factory, any articles or for doing any work, then it shall not be lawful for any person to pay or authorize or permit to be paid therefor any piecework prices, and the receipt or acceptance of any piecework prices shall not be deemed to be payment or part payment of any such wages."

Clauses, other than clause 2 of Part I, and clause 2 of Part II, of the said Determination shall remain in force

