



# VICTORIA GOVERNMENT GAZETTE.

Published by Authority.

[Registered at the General Post Office, Melbourne, for transmission by post as a newspaper.]

No. 39]

WEDNESDAY, FEBRUARY 6.

[1952

*Land Act 1928.*

AREAS OF LANDS COMPRISED IN CERTAIN CLASSES DIMINISHED OR INCREASED.

### PROCLAMATION

By His Excellency the Governor of the State of Victoria and its Dependencies in the Commonwealth of Australia, &c., &c., &c.

WHEREAS by the *Land Act 1928* it is amongst other things enacted that the Governor in Council, may, by Proclamation to be published in the *Government Gazette*, at any time diminish or increase the area of land comprised in any of the classes mentioned in Part I., Division 1, section 5, of the said *Land Act 1928*, but that the area of lands which may be sold by auction (Class 6) shall not be increased except as in certain cases in the said Act provided: Now therefore I, the Governor of the State of Victoria, in the Commonwealth of Australia, by and with the advice of the Executive Council of the said State, and in accordance with the provisions of sections 94 and 117 of the *Land Act 1928* aforesaid, do hereby diminish or increase (as the case may be) the areas of Crown lands comprised in Classes 2, 3, 6, 7 and 8 respectively of the classes mentioned in section 5 of the *Land Act 1928* aforesaid to the extent set forth in the subjoined Schedule (that is to say):—

Schedule referred to.

CLASSES DIMINISHED OR INCREASED.

County.	Parish.	Allotment.	Section.	Area.	Diminished.	Increased.	Description.
					Class.	Class.	
				A. R. F.			
Talbot .. ..	Yandoit ..	5G	1B	1 2 29	7	6	In north-east of the parish fronting Newstead-Daylesford road. (0512/121)
Delatite .. ..	Myrtleford ..	11	19	70 0 0	7	2	In south-west of parish. (H.022041)
Heytesbury ..	Waarre ..	18	B	251 3 0	3	2	In west of parish. (195/44)
Grenville .. ..	Birregurra ..	54G	..	7 3 4 <sup>9</sup> / <sub>10</sub>	8	6	In centre of parish. (J.14708)

Given under my Hand and the Seal of the State of Victoria aforesaid, at Melbourne, this thirtieth day of January, in the year of our Lord One thousand nine hundred and fifty-two, and in the sixteenth year of His Majesty King George VI.

(L.S.)

DALLAS BROOKS.

By His Excellency's Command.

A. E. LIND,  
Commissioner of Crown Lands and Survey.

GOD SAVE THE KING!

*Land Act 1928, Section 25.*  
TOWNSHIP OF SMEATON PROCLAIMED.

PROCLAMATION

By His Excellency the Governor of the State of Victoria and its Dependencies in the Commonwealth of Australia, &c., &c., &c.

I, THE Governor of the State of Victoria in the Commonwealth of Australia, by and with the advice of the Executive Council of the said State, and in pursuance of the provisions contained in section 25 of the *Land Act 1928*, do hereby proclaim as a Township under the designation of Smeaton the area of land in the Parishes of Smeaton and Spring Hill, County of Talbot, within the boundaries indicated by conventional township sign on the plan hereunder.—(S.298(2), (S.302(2)), (S.311(2)), (C.93446).

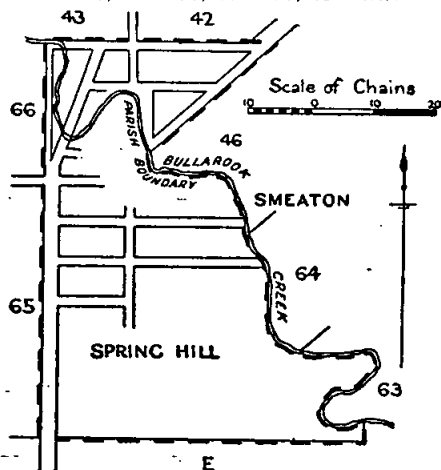

Given under my Hand and the Seal of the State of Victoria aforesaid, at Melbourne, this thirtieth day of January, in the year of our Lord One thousand nine hundred and fifty-two, and in the sixteenth year of the reign of His Majesty King George VI.

(L.S) DALLAS BROOKS.

By His Excellency's Command,  
A. E. LIND,  
Commissioner of Crown Lands and Survey.  
GOD SAVE THE KING!

*Land Act 1928, Section 25 as amended by Land Act 1933, Section 2.*

PROCLAMATION RESCINDED AS TO PART.—VILLAGES OF KORUMBEE AND RHEOLA RESCINDED.

PROCLAMATION

By His Excellency the Governor of the State of Victoria and its Dependencies in the Commonwealth of Australia, &c., &c., &c.

I, THE Governor of the State of Victoria, in the Commonwealth of Australia, by and with the advice of the Executive Council of the said State, and in pursuance of the provisions contained in section 25 of the *Land Act 1928*, as amended by section 2 of the *Land Act 1933*, do by this notice rescind the Proclamation dated 22nd November, 1875, defining certain areas of land as Villages in so far as it refers to the Village of Kyabram, altered to the Village of Korumbee, by Proclamation dated 15th May, 1876 (see *Government Gazette 1876*, page 955), and to the Village of Rheola (see *Government Gazette 1875*, page 2214).—(K.115(2)), (R.79(2)) (C.93541).

Given under my Hand and the Seal of the State of Victoria aforesaid, at Melbourne, this thirtieth day of January, in the year of our Lord One thousand nine hundred and fifty-two, and in the sixteenth year of the reign of His Majesty King George VI.

(L.S) DALLAS BROOKS.

By His Excellency's Command,  
A. E. LIND,  
Commissioner of Crown Lands and Survey.  
GOD SAVE THE KING!

*Land Act 1928, Section 25.*  
TOWNSHIP OF MIDDLE CREEK PROCLAIMED.

PROCLAMATION

By His Excellency the Governor of the State of Victoria and its Dependencies in the Commonwealth of Australia, &c., &c., &c.

I, THE Governor of the State of Victoria, in the Commonwealth of Australia, by and with the advice of the Executive Council of the said State, and in pursuance of the provisions contained in section 25 of the *Land Act 1928*, do hereby proclaim as a Township under the designation of Middle Creek the area of land in the Parish of Rodborough, County of Talbot, within the boundaries indicated by conventional township sign on the plan hereunder.—(M.603(2), (R.28(2)) (C.93448).

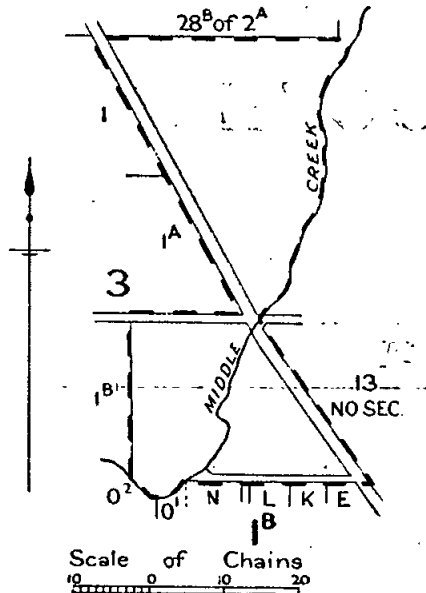

Given under my Hand and the Seal of the State of Victoria aforesaid, at Melbourne, this thirtieth day of January, in the year of our Lord One thousand nine hundred and fifty-two, and in the sixteenth year of the reign of His Majesty King George VI.

(L.S) DALLAS BROOKS.

By His Excellency's Command,  
A. E. LIND,  
Commissioner of Crown Lands and Survey.  
GOD SAVE THE KING!

*Land Act 1928, Section 25.*

PROCLAMATION RESCINDED AND TOWNSHIP OF KOYUGA PROCLAIMED.

PROCLAMATION

By His Excellency the Governor of the State of Victoria and its Dependencies in the Commonwealth of Australia, &c., &c., &c.

I, THE Governor of the State of Victoria in the Commonwealth of Australia, by and with the advice of the Executive Council of the said State, and in pursuance of the provisions contained in section 25 of the *Land Act 1928*, do by this notice rescind the Proclamation dated 8th April, 1913, defining a certain area of land as the Township of Koyuga (see *Government Gazette 1913*, page 1626), and in lieu thereof do hereby Proclaim as a Township under the

designation of Koyuga the area of land in the Parish of Koyuga, County of Rodney, within the boundaries indicated by conventional township sign on the plan hereunder.—(K.98(4, 6) (C.93543).

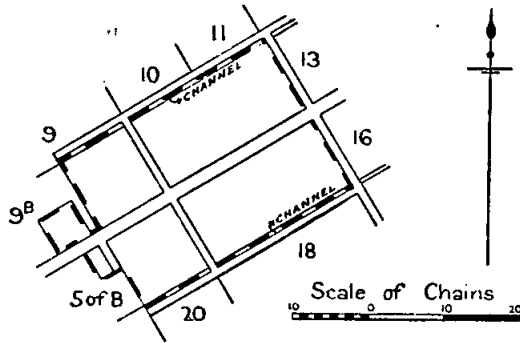

Given under my Hand and the Seal of the State of Victoria aforesaid, at Melbourne, this thirtieth day of January, in the year of our Lord One thousand nine hundred and fifty-two, and in the sixteenth year of the reign of His Majesty King George VI.

(L.S) DALLAS BROOKS.

By His Excellency's Command,  
A. E. LIND,  
Commissioner of Crown Lands and Survey.

GOD SAVE THE KING!

Mines (Petroleum) Acts.

AREAS EXCLUDED FROM BEING OPEN TO PETROLEUM PROSPECTING LICENCES OR PETROLEUM MINERAL LEASES.

PROCLAMATION

By His Excellency the Governor of the State of Victoria and its Dependencies in the Commonwealth of Australia, &c., &c., &c.

IN pursuance of section 8 (2) of the *Mines (Petroleum) Act 1935, I*, the Governor of the State of Victoria, by and with the advice of the Executive Council of the said State, do by this my Proclamation declare that all land in the Parish of Darriman other than land now covered by any petroleum prospecting licence shall not be open to petroleum prospecting licences or petroleum mineral leases under the Mines (Petroleum) Acts.

Given under my Hand and the Seal of the State of Victoria aforesaid, at Melbourne, this thirtieth day of January, in the year of our Lord One thousand nine hundred and fifty-two, and in the sixteenth year of the reign of His Majesty King George VI.

(L.S) DALLAS BROOKS.

By His Excellency's Command,  
GEORGE C. MOSS,  
Minister of Mines.

GOD SAVE THE KING!

Land Act 1928, Section 25.

TOWNSHIP OF DIAMOND CREEK PROCLAIMED.

PROCLAMATION

By His Excellency the Governor of the State of Victoria and its Dependencies in the Commonwealth of Australia, &c., &c., &c.

I, THE Governor of the State of Victoria, in the Commonwealth of Australia, by and with the advice of the Executive Council of the said State, and in pursuance of the provisions contained in section 25 of the *Land Act 1928*, do hereby proclaim as a Township under the designation of Diamond Creek the area of land in the Parish of Nillumbik, County of Evelyn, within the boundaries indicated by conventional township sign on the plan hereunder.—(N.69(7, 12) (C.93447).

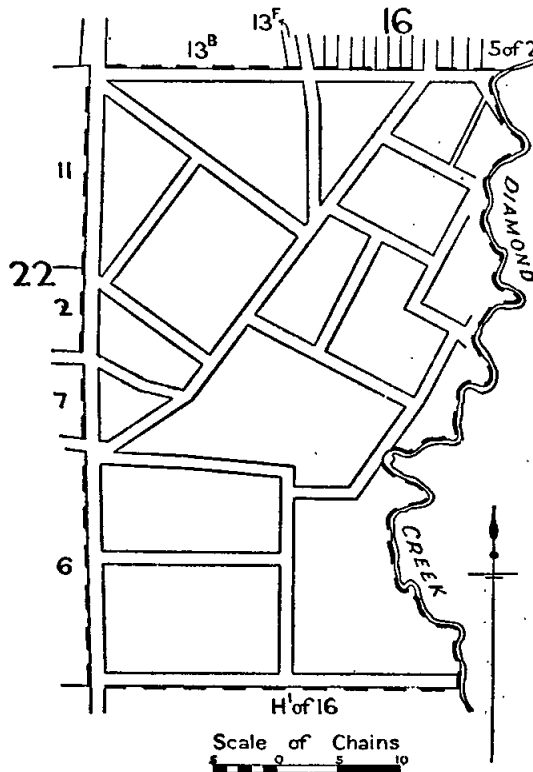

Given under my Hand and the Seal of the State of Victoria aforesaid, at Melbourne, this thirtieth day of January, in the year of our Lord One thousand nine hundred and fifty-two, and in the sixteenth year of the reign of His Majesty King George VI.

(L.S) DALLAS BROOKS.

By His Excellency's Command,  
A. E. LIND,  
Commissioner of Crown Lands and Survey.

GOD SAVE THE KING!

Land Act 1928, Section 25.

TOWNSHIP OF PIRRON YALLOCK PROCLAIMED.

PROCLAMATION

By His Excellency the Governor of the State of Victoria and its Dependencies in the Commonwealth of Australia, &c., &c., &c.

I, THE Governor of the State of Victoria in the Commonwealth of Australia, by and with the advice of the Executive Council of the said State, and in pursuance of the provisions contained in section 25 of the *Land Act 1928*, do hereby proclaim as a Township under the designation of Pirron Yallock the area of land in the Parishes of Nalangil

and Pomborneit, County of Heytesbury, within the boundaries indicated by conventional township sign on the plan hereunder.—(N.26<sup>(s)</sup>), (P.30<sup>(s)</sup>), (P.124<sup>(s)</sup>) (C.93465).

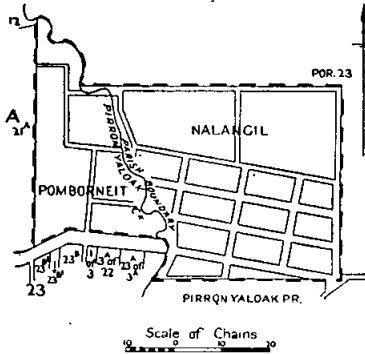

Given under my Hand and the Seal of the State of Victoria aforesaid, at Melbourne, this thirtieth day of January, in the year of our Lord One thousand nine hundred and fifty-two, and in the sixteenth year of the reign of His Majesty King George VI.

(L.S) DALLAS BROOKS.

By His Excellency's Command,  
A. E. LIND,  
Commissioner of Crown Lands and Survey.

GOD SAVE THE KING!

MILK PASTEURIZATION ACT 1949.

PROCLAMATION

By His Excellency the Governor of the State of Victoria and its Dependencies in the Commonwealth of Australia, &c., &c., &c.

WHEREAS by section 3 of the *Milk Pasteurization Act* 1949 (No. 5444) it is provided that a day be fixed by Proclamation of the Governor in Council published in the *Government Gazette* in relation to a prescribed district: And whereas the municipal district of the City of Essendon has been prescribed as a district for the purposes of the said Act: Now therefore I, the Governor of the State of Victoria, by and with the advice of the Executive Council thereof, do by this my Proclamation fix Wednesday, the thirteenth day of February, 1952, as the day after which no person shall in the prescribed district of the City of Essendon—

- (a) sell or deliver milk except milk pasteurized at licensed pasteurizing premises and bottled and sealed as prescribed; or
- (b) (in the case where the milk is sold and delivered at a shop for immediate consumption by a customer at the shop) sell or deliver milk except milk pasteurized at licensed pasteurizing premises.

Given under my Hand and the Seal of the State of Victoria aforesaid, at Melbourne, this fifth day of February, in the year of our Lord One thousand nine hundred and fifty-two, and in the sixteenth year of the reign of His Majesty King George VI.

(L.S.) DALLAS BROOKS.

By His Excellency's Command,  
GEORGE C. MOSS,  
Minister of Agriculture.

GOD SAVE THE KING!

DATE OF COMING INTO OPERATION OF THE LATROBE VALLEY DRAINAGE ACT 1951 (No. 5574).

PROCLAMATION

By His Excellency the Governor of the State of Victoria and its Dependencies in the Commonwealth of Australia, &c., &c., &c.

WHEREAS by the *Latrobe Valley Drainage Act* 1951, (No. 5574), it is provided that the Act shall come into operation on a day to be fixed by Proclamation of the Governor in Council.

Now therefore I, the Governor of the State of Victoria, in the Commonwealth of Australia, by and with the advice of the Executive Council of the said State, do by this my Proclamation fix Friday, the fifteenth day of February, 1952, as the day on which the said Act shall come into operation.

Given under my Hand and the Seal of the State of Victoria aforesaid, at Melbourne, this thirtieth day of January, in the year of our Lord One thousand nine hundred and fifty-two, and in the sixteenth year of the reign of His Majesty King George VI.

(L.S) DALLAS BROOKS.

By His Excellency's Command,  
R. K. BROSE,  
Minister of Water Supply.

GOD SAVE THE KING!

BANK HOLIDAYS.

PROCLAMATION

By His Excellency the Governor of the State of Victoria and its Dependencies in the Commonwealth of Australia, &c., &c., &c.

IN pursuance of the provisions of the Banks and Currency Acts, I, the Governor of the State of Victoria, in the Commonwealth of Australia, do by this my Proclamation appoint the days and dates named hereunder special days to be observed as Bank Holidays at the places respectively mentioned, that is to say:—

*Bank Holidays:—*

- WEDNESDAY, THE 13TH DAY OF FEBRUARY, 1952, at Korumburra and Loch.
- THURSDAY, THE 20TH DAY OF MARCH, 1952, at Sale.

Given under my Hand and the Seal of the State of Victoria aforesaid, at Melbourne, this thirtieth day of January, in the year of our Lord One thousand nine hundred and fifty-two, and in the sixteenth year of the reign of His Majesty King George VI.

(L.S) DALLAS BROOKS.

By His Excellency's Command,  
K. DODGSHUN,  
Chief Secretary.

GOD SAVE THE KING!

BANK HOLIDAYS.

PROCLAMATION

By His Excellency the Governor of the State of Victoria and its Dependencies in the Commonwealth of Australia, &c., &c., &c.

IN pursuance of the provisions of the Banks and Currency Acts, I, the Governor of the State of Victoria, in the Commonwealth of Australia, do by this my Proclamation appoint the days and dates named hereunder special days to be observed as Bank Holidays or Bank Half-Holidays (as the case may be) at the places respectively mentioned, that is to say:—

*Bank Holidays:—*

- SATURDAY, THE 16TH DAY OF FEBRUARY, 1952, at Fish Creek, Foster, Toora, and Welshpool.
- SATURDAY, THE 1ST DAY OF MARCH, 1952, at Warragul.

*Bank Half-Holidays from the Hour of Twelve o'clock noon:—*

- THURSDAY, THE 14TH DAY OF FEBRUARY, 1952, at Benalla.
- WEDNESDAY, THE 5TH DAY OF MARCH, 1952, at Ballarat.

Given under my Hand and the Seal of the State of Victoria aforesaid, at Melbourne, this fifth day of February, in the year of our Lord One thousand nine hundred and fifty-two, and in the sixteenth year of the reign of His Majesty King George VI.

(L.S.) DALLAS BROOKS.

By His Excellency's Command,  
K. DODGSHUN,  
Chief Secretary.

GOD SAVE THE KING!

## PUBLIC HOLIDAYS.

## PROCLAMATION

By His Excellency the Governor of the State of Victoria and its Dependencies in the Commonwealth of Australia, &c., &c., &c.

IN pursuance of the provisions contained in Part III. of the *Public Service Act 1946*, I, the Governor of the State of Victoria, in the Commonwealth of Australia, by and with the advice of the Executive Council of the said State, do by this my Proclamation appoint the days and dates hereunder mentioned to be observed as Public Holidays at the places specified, viz.:—

*Public Holidays:—*

SATURDAY, THE 15TH DAY OF MARCH, 1952, throughout the Shire of Mildura.\*

MONDAY, THE 17TH DAY OF MARCH, 1952, throughout the City of Warrnambool.\*

THURSDAY, THE 20TH DAY OF MARCH, 1952, throughout the Shire of Alberton.\*

MONDAY, THE 24TH DAY OF MARCH, 1952, throughout the South-west Riding of the Shire of Tungamah.\*

TUESDAY, THE 25TH DAY OF MARCH, 1952, throughout the City of Horsham,\* the City of Newtown and Chilwell,\* and the Borough of Stawell.\*

\* Royal Visit.

Given under my Hand and the Seal of the State of Victoria aforesaid, at Melbourne, this fifth day of February, in the year of our Lord One thousand nine hundred and fifty-two, and in the sixteenth year of the reign of His Majesty King George VI.

(L.S.) DALLAS BROOKS.

By His Excellency's Command,  
K. DODGSHUN,  
Chief Secretary.

GOD SAVE THE KING!

## PUBLIC HOLIDAYS.

## PROCLAMATION

By His Excellency the Governor of the State of Victoria and its Dependencies in the Commonwealth of Australia, &c., &c., &c.

IN pursuance of the provisions contained in Part III. of the *Public Service Act 1946*, I, the Governor of the State of Victoria, in the Commonwealth of Australia, by and with the advice of the Executive Council of the said State, do by this my Proclamation appoint the days and dates hereunder mentioned to be observed as Public Holidays or Public Half-Holidays (as the case may be) at the places respectively specified, viz.:—

*Public Holidays:—*

WEDNESDAY, THE 13TH DAY OF FEBRUARY, 1952, throughout the Shire of Korumburra.†

SATURDAY, THE 15TH DAY OF MARCH, 1952, throughout the North Riding of the Shire of Buln Buln.†

MONDAY, THE 17TH DAY OF MARCH, 1952, throughout the Borough of Port Fairy\* and the Shire of Warracknabeal.\*

THURSDAY, THE 20TH DAY OF MARCH, 1952, throughout the Shires of Mirboo,\* Avon\* and Maffra.\*

MONDAY, THE 24TH DAY OF MARCH, 1952, throughout the Shires of McIvor\* and Numurkah.\*

TUESDAY, THE 25TH DAY OF MARCH, 1952, throughout the Shire of Barrabool,\* and the Cities of Ararat\* and Geelong.\*

*Public Half-Holidays from the Hour of Twelve o'clock noon:—*

THURSDAY, THE 14TH DAY OF FEBRUARY, 1952, throughout the Borough of Benalla.

MONDAY, THE 24TH DAY OF MARCH, 1952, throughout the Shire of Maldon.\*

† Agricultural Show.

\* Royal Visit.

Given under my Hand and the Seal of the State of Victoria aforesaid, at Melbourne, this thirtieth day of January, in the year of our Lord One thousand nine hundred and fifty-two, and in the sixteenth year of the reign of His Majesty King George VI.

(L.S.) DALLAS BROOKS.

By His Excellency's Command,  
K. DODGSHUN,  
Chief Secretary.

GOD SAVE THE KING!

## LABOUR DAY HOLIDAY.

IT is hereby notified that on—

MONDAY, THE 10TH MARCH, 1952,

the Public Offices will be closed, such day having been appointed under the *Public Service Act 1946* to be observed as a holiday in the Public Offices throughout the State of Victoria.

This Notice relates only to the closing of the State Public Offices; all inquiries regarding holidays in other offices and in shops and industry should be directed to the Department of Labour, Old Treasury Building, Spring-street, Melbourne, C.1. (Telephone F 0234, Extension 266 or 882.)

K. DODGSHUN,  
Chief Secretary.

Chief Secretary's Office,  
Melbourne, 21st January, 1952.

## PUBLIC HOLIDAY.—(ROYAL VISIT.)

NOTICE is hereby given that on—

TUESDAY, THE 18TH MARCH, 1952,

the Public Offices in the municipalities hereunder will be closed, that day having been proclaimed by the Governor in Council, under the powers conferred by the *Public Service Act 1946*, to be observed as a holiday in the Public Offices:—

Bacchus Marsh, Berwick, Box Hill, Brighton, Broadmeadows, Brunswick, Bulla, Camberwell, Caulfield, Chelsea, Coburg, Collingwood, Cranbourne, Dandenong, Doncaster and Templestowe, Eltham, Essendon, Fern Tree Gully, Fitzroy, Footscray, Frankston and Hastings, Gisborne, Hawthorn, Heidelberg, Keilor, Kew, Lillydale, Malvern, Melbourne, Melton, Moorabbin, Mordialloc, Mornington, Mulgrave, Northcote, Nunawading, Oakleigh, Port Melbourne, Prahran, Preston, Richmond, Ringwood, Romsey, Sandringham, St. Kilda, South Melbourne, Sunshine, Werribee, Whittlesea, and Williamstown.

This notice relates only to the closing of the State Public Offices. All inquiries regarding holidays in other offices and in shops and industry should be directed to the Department of Labour, Old Treasury Building, Spring-street, Melbourne, C.1. (Telephone F 0234, Extension 266 or 882.)

K. DODGSHUN,  
Chief Secretary.

Chief Secretary's Office,  
Melbourne, C.1, 18th January, 1952.

## APPOINTMENTS.

HIS Excellency the Governor of the State of Victoria, by and with the advice of the Executive Council thereof, has, by Orders made on the 30th day of January, 1952, been pleased to make the under-mentioned appointments, viz.:—

## CHIEF SECRETARY'S DEPARTMENT.

*Assistant to the Inspector of Fisheries.*

JAMES MAURICE WILSON,  
pursuant to the provisions of the Fisheries Acts, to be an Assistant to the Inspector of Fisheries.

*Electoral Registrars (Acting).*

## KEITH REGINALD JONES

to be Electoral Registrar (Acting) for the Brighton Sub-division of the Electoral District of Brighton; and for the Elsternwick and Glenhuntly Subdivisions of the Electoral District of Elsternwick, to take effect on and from the 11th January, 1952, during the absence, on leave, of Keith Maxwell Campbell;

## ATHOL HERBERT THOMPSON

to be Electoral Registrar (Acting) for the Box Hill, Mitcham, and Surrey Hills Subdivisions of the Electoral District of Box Hill; for the Healesville, Lillydale, and Warburton Subdivisions of the Electoral District of Evelyn; for the Heidelberg Subdivision of the Electoral District of Ivanhoe; and for the Diamond Creek, Doncaster, and Hurstbridge Subdivisions of the Electoral District of Mernda, to take effect on and from the 14th January, 1952, during the absence, on leave, of Keith Reginald Jones; and

## DOUGLAS STAMLER TAYLOR

to be Electoral Registrar (Acting) for the Carlton Sub-division of the Electoral District of Carlton; for the Clifton Hill Subdivision of the Electoral District of Clifton Hill; and for the Abbotsford, Collingwood, and Fitzroy Sub-

divisions of the Electoral District of Collingwood, to take effect on and from the 21st January, 1952, during the absence, on leave, of Oliver Hugh Robinson.

*Licensing Inspectors.*

WALTER ERNEST JEFFERY, Inspector of Police, pursuant to the provisions of the Licensing Acts, to be a Licensing Inspector for each and every Licensing District in the State of Victoria, *vice* Alexander Patrick Donnelly, resigned; and

ALEXANDER PATRICK DONNELLY, Superintendent of Police, pursuant to the provisions of the Licensing Acts, to be a Licensing Inspector for each and every Licensing District in the State of Victoria, *vice* Owen Thomas Gerald Roberts, retired.

LAW DEPARTMENT.

*Bailiff of County Court.*

MAURICE O'LEARY, Senior Constable of Police, Nyah West, to be also a Bailiff of the County Court at Kerang, in the place of F. T. Kennedy, resigned.

*Clerks of Children's Courts, &c.*

JOHN JOSEPH CAVEN to be also Clerk of the Children's Court at Ararat, Beaufort, and Willaura, during the absence on annual leave of K. J. O'Connor; and as Deputy Clerk of the Peace and Registrar of the County Court at Ararat, to be appointed by virtue of section 92 of the *Juries Act 1928*, to do and perform with respect to the courts at that place, in the place and stead of the Sheriff, all such acts and things as the Sheriff is by the said Act authorized to do or perform, during the absence on annual leave of K. J. O'Connor; and

JOHN JOSEPH GLEESON to be also Clerk of the Children's Court at Dandenong, Berwick, Cranbourne, and Pakenham, during the absence on annual leave of C. F. Lewis.

*Commissioners for Taking Declarations, &c.*

KEVIN BYRNES, Inspector of Works, Public Works Department, Melbourne, to be a Commissioner for taking Declarations and Affidavits, pursuant to the provisions of Division 8 of Part IV. of the *Evidence Act 1928*, to refrain from charging fees and to resign upon ceasing to occupy his present position; and

SOPHIA LOTTIE LOUISA MEIER, 18 Newberry-avenue, Bonbeach,  
HARRY MCGREGOR GEDDES, 64 Islington-street, Collingwood,  
LAURENCE JOSEPH DOYLE, 81 Queens-parade, Clifton Hill, and  
THOMAS WILLIAM DEUTSCHMANN, 134 Derby-road, Sunshine,  
to be Commissioners for taking Declarations and Affidavits, pursuant to the provisions of Division 8 of Part IV. of the *Evidence Act 1928*, to resign upon removing from the neighbourhood of the addresses stated.

*Deputy Coroner.*

ROBERT AUGUSTUS YANDELL BAILIE, J.P., Castlemaine, to be a Deputy Coroner, pursuant to the provisions of the *Coroners Act 1928*, to act and have jurisdiction for and during the absence of the Coroner at and in the vicinity of Castlemaine.

*Magistrates.*

HARRY VENNER MALING, Mallacoota, and  
FRANK VINCENT BURNS, 215 Main-street, Bairnsdale, to Keep the Peace in the Eastern Bailiwick of the State of Victoria;

HENRY JOHN STANLEY MCINTOSH, 184 Hargreaves-street, Castlemaine, to Keep the Peace in the Midland Bailiwick of the State of Victoria; and

WILLIAM CHARLES HENRY MORGAN, 7 Newlands-road, North Coburg, and  
FRANCIS PATRICK MCMAHON, 261 George-street, Fitzroy, to Keep the Peace in the Central Bailiwick of the State of Victoria.

*Probation Officer.*

HARRY HUNTER, care of The Salvation Army, Geelong, to be a Probation Officer, pursuant to the provisions of section 8 of the *Children's Court Act 1928*, for the Children's Court at Geelong.

MINES DEPARTMENT.

*Mining Registrar.*

COLIN MELOTTE, Inspector of Land Settlement, to act as Mining Registrar for the Omeo Division of the Gippsland Mining District, *vice* J. P. Simmons, transferred, fees received to be the only remuneration.

DEPARTMENT OF THE TREASURER.

*Collector of Imposts (Acting).*

JAMES ARCHIBALD SCOTT to act temporarily as Collector of Imposts, State Accident Insurance Office and State Motor Car Insurance Office, during the absence of W. J. Cahill, on leave.

DEPARTMENT OF WATER SUPPLY.

*Waterworks Trusts Commissioners.*

GEORGE MOORE to be a Commissioner of the Corryong Waterworks Trust for a period of four years from the date hereof, subject to the provisions of the Water Acts;

VERNER ST. JOHN HORSFALL to be a Commissioner of the Kerang Shire Waterworks Trust for a period of four years from the date hereof, subject to the provisions of the Water Acts;

GEORGE ANDREW JAMES THOMPSON to be a Commissioner of the Mansfield Waterworks Trust, *vice* Frederick William Brammer, resigned, to hold such office from the date hereof until the 31st August, 1952, subject to the provisions of the Water Acts; and

JAMES CAMPBELL GLEESON to be a Commissioner of the Moe Waterworks Trust, *vice* Ivan George Paull, resigned, to hold such office from the date hereof until the 3rd August, 1953, subject to the provisions of the Water Acts.

A. MAHLSTEDT,

Clerk of the Executive Council.

At the Executive Council Chamber,  
Melbourne, 30th January, 1952.

RESIGNATIONS.

HIS Excellency the Governor of the State of Victoria, by and with the advice of the Executive Council thereof, has, by Orders made on the 30th day of January, 1952, accepted the resignations of the persons named hereunder of the offices mentioned, *viz.*—

CHIEF SECRETARY'S DEPARTMENT.

ROBERT BLAIR, as a Registrar of Marriages at Richmond.

LAW DEPARTMENT.

FREDERICK TAYLOR KENNEDY, as a Bailiff of the County Court at Kerang.

A. MAHLSTEDT,

Clerk of the Executive Council.

At the Executive Council Chamber,  
Melbourne, 30th January, 1952.

COMPANIES ACT 1938.

NOTICE is hereby given that in pursuance of section 350 (4) (d) of the *Companies Act 1938*, the names of the Companies referred to below have been struck off the Register, and on publication of this notice in the *Government Gazette*, the said Companies shall cease to be registered as Companies to which Division 12, Part 1 of the said Act applies.

Dated the 31st day of January, 1952.

J. E. QUINLIVAN,

Deputy Registrar-General.

Registrar-General's Office, Melbourne.

Name of Company.	Date of Registration.	Number of Registration.
Norddeutscher Lloyd ..	24th December, 1897	F158
Varex Limited ..	27th July, 1927 ..	F1407
Mitsubishi Shoji Kaisha Limited	22nd October, 1932 ..	F1639
Hamburg - Amerikanische Packetfahrt-Actien - Gesellschaft (Hamburg-Amerika Line)	16th January, 1936 ..	F1776
George Melville Limited ..	1st September, 1937..	F1854
G. Hardt and Co. Pty. Limited	21st December, 1938	F1928
Astor Textile Pty. Limited ..	6th May, 1941 ..	F2002
George Armstrong and Son Pty. Limited	17th June, 1941 ..	F2005
Harry Wren Theatres Limited	1st February, 1946 ..	F2095
Ceigoa Pty. Limited ..	15th August, 1946 ..	F2132
Rajkumar and Gupta Ltd. ..	26th February, 1947 ..	F2177
Tops Publishing Co. Pty. Limited	11th November, 1947	F2230
Harris Bacon Pty. Limited ..	16th August, 1948 ..	F2283

## Transport Regulation Acts.

## TRANSPORT REGULATION BOARD.

## NOTICES OF PUBLIC HEARINGS.

NOTICE is hereby given that the applications made by the persons named below for licences to operate the commercial goods vehicles on the route or routes, or in the manner set out opposite their names, will be heard at a time and place to be communicated to the parties concerned:—

*Name and Address; Nature of Application.*

ATTENBOROUGH, S. H., 826 Glenhuntly-road, Carnegie; 1 commercial goods vehicle (104 cwt.) to operate throughout the State of Victoria for the carriage of road contracting plant and materials.

AUSTRALIAN PAPER MANUFACTURERS LTD., Aikman-street, South Melbourne; 5 commercial goods vehicles (8-11 cwt.) for the carriage of own goods, viz., engineering supplies, logging and forestry equipment, road-making equipment, and supplies in connexion with applicant's forestry and logging projects throughout the State of Victoria.

BRIGHT & HITCHCOCKS PTY. LTD., 125 Moorabool-street, Geelong; 1 commercial goods vehicle (42 cwt.) in the course of business as general merchants in the under-mentioned areas:—(a) Within 50 miles of Geelong, (b) between Geelong and own branches at Camperdown and Terang.

BUNN, J. A., 139 Swallow-street, Shepparton; 1 commercial goods vehicle (200 cwt.) for the carriage of logs from any forest landing in the Strathbogie area to Lennon's sawmills at Shepparton.

LAW, W. H., Healesville; 1 commercial goods vehicle (100 cwt.) for the carriage of sawn timber from mills at Healesville. (a) to the railway station at Healesville, (b) to any customer if delivered within a radius of 20 miles of the Healesville Railway Station, (c) to any merchant or builder if delivered to a timber yard or direct on to a building site which is situate within a radius of 25 miles of the G.P.O., Melbourne.

LYNDON, H., 11 Colledge-street, Hawthorn; 1 commercial goods vehicle (115 cwt.) for the carriage of petrol pumps and tanks and associated fittings throughout the State of Victoria for the installation and servicing of such pumps and tanks.

ROTH, S., 254 Glen Eira-road, Caulfield; 1 commercial goods vehicle (5 cwt.) for the carriage of drapery in the course of business as "drapery hawker" throughout the State of Victoria.

SHELL CO. AUST. LTD., 163 William-street, Melbourne, C.1; 1 commercial goods vehicle (158 cwt.) to operate within a radius of 50 miles of Seymour and to and from Melbourne in the course of business as "petrol and oil distributors"—petrol, oil, and associated stores.

SLESSAR, J. W., Hill End, via Moe; 1 commercial goods vehicle (254 cwt.) for the carriage of logs from private bush landings at Hill End to the Fruit Packers Association at Mitcham.

WILLIAMS, W. H. & A. V., 14 Bridge-street, West Benalla; 1 commercial goods vehicle (159 cwt.) for the carriage of—(a) logs from King Saddle, Mansfield, and Tumbullup areas to Terrett's sawmills at Benalla, (b) sawn timber from Terrett's sawmills at Benalla to consignees at Echuca, Swan Hill, Numurkah, and Kerang.

NOTICE is hereby given that the applications made by the persons named below for licences to operate commercial passenger vehicles on the route or routes, or in the manner set out opposite their names, will be heard at a time and place to be communicated to the parties:—

*Name of Applicant; Nature of Application.*

DEVESON, F. A., 6 Coronation-street, West Brunswick; 2 commercial passenger vehicles, each with seating capacity for 33 persons, to operate as follows:—*Route.*—Commencing at the corner of Puckle-street and Mt. Alexander-road, Moonee Ponds, via Mt.

Alexander-road, Russell and Napier streets, Hayes and Carnarvon roads, Windsor-avenue, Bulla-road, Elm-grove, with extension (a) via Kerford and Birdwood streets, Devonshire-parade, Treadwell-road, Bulla-road deviation and Aerodrome-road to a point adjacent to Ansett Airways premises, Essendon Aerodrome. *Sections on Route.*—(1) Essendon Railway Station to Woodlands-street, (2) Woodlands-street to corner of Bulla-road and Elm-grove, (3) corner of Bulla-road and Elm-grove to Ansett Airways premises. *Time-tables to be Observed.*—Minimum service 20 minutes 6.40 a.m. to 8 p.m., 30 minutes 8 p.m. to 11.30 p.m. week-days, 30 minutes 8 p.m. to 12 midnight Saturdays, 30 minutes 1.30 p.m. to 11 p.m. Sundays. On extension (a) trips to be run in peak periods only and then as required.

SHAVE, O. C., 1964 Malvern-road, East Malvern; application for variation of route 47A to extend service along Dandenong-road to corner Clayton-road and Dandenong-road from present terminus at corner of Franklyn-street and Dandenong-road.

WITHAM, J. R. & D. D., 174 Spring-street, Reservoir; application for variation of route 122A as follows:—To combine Route 122A with cab route at present operated so that total service shall be:—

*Route.*

Commencing in Epping township, thence via Epping-road to Lalor, Thomastown, Keon Park, Reservoir Railway Station (east side), thence via Broadway, Bernard-street, Howard-street, Mendip-road, Oakhill-avenue, Walsall-avenue, Plenty-road, to the corner of Tyler-street, East Preston.

*Sections on Route.*

- (1) Epping township to Lalor—1.5 miles approx.
- (2) Lalor to Thomastown—1 mile approx.
- (3) Thomastown to Keon Park Station—1 mile.
- (4) Keon Park to Reservoir Railway Station—1.5 miles.
- (5) Hobbs-crescent and Epping-road to corner of Howard and Mendip roads—1 mile.
- (6) Corner Howard and Mendip roads to corner of Tyler and Plenty roads—1 mile.

*Fares to be Charged.*

Sections 1, 3, and 4: 4d.; Sections 2, 5, and 6: 3d. Any one section as set out above. Each additional section 1d. Through fare Epping Township to corner Tyler and Plenty roads, East Preston: 11d. Through fare Epping Township to Reservoir Railway Station: 9d.

*Time-tables to be Observed.*

Week-days—Minimum service 60 minutes—6.30 a.m. to 12 midday.

Sundays and Public Holidays—8.30 a.m. to 10.30 p.m.

Between corner of Hobbs-crescent and Epping-road and corner of Tyler and Plenty roads:

Week-days—Minimum service 30 minutes—6.30 a.m. to 12 midday.

Sundays and Public Holidays—Minimum service 30 minutes—1 p.m. to 11 p.m.

NOTICE is hereby given that the applications made by the persons named below for licences to operate commercial passenger vehicles on the route or routes, or in the manner set out opposite their names, will be heard at a time and place to be communicated to the parties:—

*Name of Applicant; Nature of Application.*

BRIEN, J. H., & Co. PTY. LTD., 130 Moreland-road, Footscray; 1 commercial passenger vehicle, with seating capacity for 31 persons, to operate as a special service omnibus (charter conditions) within a radius of 50 miles of the General Post Office, Melbourne, on Saturday, Sunday, and Public Holidays only (subject to the cancellation of licence No. C.405, at present held by A. B. Goddard, Auburn).

**BROAD, H. H.**, 59 Graves-street, Castlemaine; 1 commercial passenger vehicle, with seating capacity for five persons, to be purchased, to operate as follows:—(a) At separate and distinct fares within a radius of 5 miles of Castlemaine Post Office, (b) under private hire conditions within a radius of 50 miles of Castlemaine Post Office.

**CANTERBURY, N.**, 14 McFarlane-street, Dandenong; application for variation of licence Nos. T.A.4794 and T.A.4795 to include the ability to operate as special service omnibuses (charter conditions) within a radius of 50 miles of Flowerdale and Yea.

**CORNELIUS, A. C.**, 41 Guy-street, Corowa; 1 commercial passenger vehicle, with seating capacity for 35 persons, to operate as follows:—(a) A picture trip between Wahgunyah and Corowa on Saturday nights only of each week, on the following time-table:—Depart Wahgunyah 7.30 p.m., depart Corowa 11 p.m., (b) as special service omnibus (charter conditions) within a radius of 50 miles of Corowa, (c) at separate and distinct fares with the right to advertise within a radius of 30 miles of Corowa, with the proviso that no journey shall commence before 6 p.m. (subject to the cancellation of licence No. C.277, at present held by the applicant).

**DALLISTON, C. R.**, Inverloch; 1 commercial passenger vehicle, with seating capacity for five persons, to operate as follows:—(a) At separate and distinct fares within a radius of 5 miles of Inverloch, (b) under private hire conditions within a radius of 50 miles of Inverloch (subject to the cancellation of licence No. A.610, at present held by S. R. Dalliston).

**MULLER, A. H.**, 25 Emily-street, Seymour; 1 commercial passenger vehicle, with seating capacity for five persons, to be purchased, to operate as follows:—(a) At separate and distinct fares within a radius of 5 miles of Seymour Railway Station, (b) under private hire conditions within a radius of 50 miles of Seymour Railway Station.

**DENHAM, B. G., & H. WATCHORN** (trading as Phillip Island Tourist Service), Cowes; application for variation of licence Nos. A.1746, A.2166, A.2435, and A.533 to operate not more than one of the said licences on additional trips between Cowes and Dandenong Sundays only of each week as follows:—

*Time-table.*

Depart Cowes 8 a.m., Depart Dandenong 10.30 a.m.  
Depart Cowes 4.30 p.m., Depart Dandenong, 6.50 p.m.  
Arrive Dandenong 10.10 a.m., Arrive Cowes 12.30 p.m.  
Arrive Dandenong 6.40 p.m., Arrive Cowes 9 p.m.

**SOUTER, E. W. & J. V.** (trading as "Souters", 30 McIvor-road, Bendigo; 1 commercial passenger vehicle, with seating capacity for twenty persons, to be purchased, to operate as a stage omnibus between Eppaloch and Bendigo, via Eppaloch Weir.

**TRANS-OTWAY LTD.**, corner Ryrrie and Fenwick streets, Geelong; application for variation of all "A" licences to include the ability to operate under charter conditions between Geelong and Warrnambool.

**WELLINGTON, A. L.**, corner Whitehorse and Lilydale roads, Ringwood East; 1 commercial passenger vehicle, with seating capacity for five persons, to be purchased, to operate as follows:—(a) At separate and distinct fares within a radius of 5 miles of Ringwood Railway Station, (b) under private hire conditions within a radius of 50 miles of Ringwood Railway Station.

**WINFORD, G. H.**, Post Office, Castella, Victoria; 1 commercial passenger vehicle, with seating capacity for approximately twelve persons, to operate for the carriage of passengers, parcels, and mails between Castella and Healesville, via Toolangi, Chum Creek, and Healesville West.

**YOUNG, C. F. W.**, Casella-street, Mitcham; 1 commercial passenger vehicle, with seating capacity for approximately twelve persons, to operate a stage omnibus service between Donvale and Mitcham Railway Station, via Old Warrandyte-road, Springvale-road, Mitcham-road, to Park-road, thence along Park-road to Head-road, thence returning along Park-road to Mitcham-road, thence along Mitcham-road, East Doncaster-road, Burnett-street, Cook-street, Whitehorse-road, Station-street, on the following time-table:—

*Time-table.*

*Monday to Friday.*

Leave Donvale.	Leave Mitcham.
a.m.	a.m.
6.30	6.50
7.5, 35	7.22, 55
8.5, 40	8.25
9.10	9.00, 55
10.15	10.35
11.00	p.m.
p.m.	1.5, 55
1.35	3.5, 45
2.30	4.25
3.25	5.20, 50x
4.5, 45	6.3x, 24x, 35
5.35	7.6*
6.50	10.5*
7.20*	11.35*
10.30*	

*Saturday.*

Leave Donvale.	Leave Mitcham.
a.m.	a.m.
7.45	8.25
8.45	9.20
9.45	10.15
10.30	10.50
11.15	12 noon
p.m.	p.m.
12.25	1.8
1.25	6.5
6.30	7.00
7.15	10.5
10.30	11.1
11.15	11.35

\* Wednesday and Friday only.  
x Park-road only.

*Fares.*

Corner Mitcham-road and Quarry-road—4d.  
Corner Mitcham-road and Springvale-road—6d.  
Corner Mitcham-road and Old Warrandyte-road—8d.  
Through fare—8d.

• (This replaces application gazetted on 16th January, 1952.)

**APPLICATIONS** for licences to operate commercial passenger vehicles, with seating capacity for five persons, for the carriage of passengers throughout Victoria otherwise than at separate and distinct fares for each passenger:—

**BIRCHALL, K. R.**, Greensborough-road, Macleod.  
**BIRCHALL, K. R.**, Greensborough-road, Macleod (to operate from Main-street, Greensborough—subject to the cancellation of licence No. P.H.722, at present held by L. Haley, Greensborough).

Notice of any objection should be forwarded to reach the Secretary to the Board not later than Wednesday, 20th February, 1952.

**E. V. FIELD,**  
Secretary.

Exhibition Buildings, Rathdown-street, Carlton, N.3,  
6th February, 1952.



CONTRACTS ACCEPTED.—(Series 1951-52.)

GENERAL STORES.

Schedule No. 52.

TOOLS (GENERAL).

Contract from 1st January, 1952, to 31st December, 1952.

1951/2887—Davis Gelatine Pty. Ltd. . . . .	Security, £37.
1951/2888—Hardware Co. of Australia Pty. Ltd. . . . .	Security, £40.
1951/2889—Thos. Mitchell and Co. Pty. Ltd. . . . .	Security, £30.
1951/2890—McPherson's Ltd. . . . .	Security, £100.
1951/2891—John Perry Pty. Ltd. . . . .	Security, £100.
1951/2892—John Sharp and Sons Pty. Ltd. . . . .	Security, £40.
1951/2893—Trojan Ltd. . . . .	Security, £100.
1951/2894—A. J. Wells and Co. . . . .	Security, £100.

ADJUSTMENT OF RATES, ETC.

Rates are subject to adjustment in accordance with the special conditions of the respective contracts. Supplies are subject to availability of stocks.

All items supplied by John Sharp and Sons Pty. Ltd. are subject to 2½ per cent. settlement discount—30 days.

All items marked thus (\*) to samples at Tender Board Offices.

Item No.	Description of Articles.	Rate.			Name of Contractor.
		£	s.	d.	
*1	Adzes—Carpenters', square polled, size 2 . . . each	0	8	0	McPherson's Ltd. Purchase (Clause 67)
2	" " pin polled, size 2 . . . " "				
3	Augers—Screw { 1/4 in. to 1/2 in. } " Ridge " } per doz.	2	13	0	McPherson's Ltd.
		2	17	0	
		3	4	0	
		3	12	0	
		4	1	0	
		4	16	0	
4	" " { 1 1/8 in. and 1 1/4 in. } " Ridge " } " "	5	12	0	
		6	2	0	
		7	2	0	
		7	15	0	
		8	7	0	
		8	17	0	
5	Awls—Brad, handled, all sizes, "Swifts" . . . . .	0	11	4	Hardware Co. of Aust. Pty. Ltd. Purchase (Clause 67)
6	" Pad, Preston's patent, complete with 9 bits . . . each				
*7	Axes—American pattern, handled, 4½ lb., per doz.	14	10	0†	Hardware Co. of Aust. Pty. Ltd.
8	" " "Hyttest", hardwood handles . . . . .				Purchase (Clause 67)
8	Bevels—Sliding, 9-in., "Lovatt" . . . . . per doz.				
9	Bits—Brace, auger, up to 1/2-in. . . . . each	0	2	10	McPherson's Ltd.
10	" " auger { 9/16 in. . . . . } " "	0	3	1	
		0	3	4	
		0	3	8	
		0	4	2	
		0	4	8	
		0	5	5	
11	" " expansion, 1/2-in. to 1 1/8-in., "Clico" . . . . .	0	6	8	
12	" " expansion, 1/2-in. to 3-in., "Clico" . . . . .	0	13	7	
13	" " centre { 1 in. . . . . } " "	0	19	4	
		0	1	2	
		0	1	3	
14	" " nail, German pattern { Nos. 2 to 8 . . . . . } per doz.	0	1	4	
		0	13	4	
		0	15	3	
15	" " turnscrow, 3/8-in. and 1/2-in. . . . . each	0	1	3	Purchase (Clause 67)
16	" " rinder, half-round, square, or hexagon . . . . .				
17	" " countersinks, Rose . . . . .	0	1	6	McPherson's Ltd. Purchase (Clause 67)
18	" " gimlets, 1/8-in. . . . .				
19	" " Copper soldering, handled, 10-oz., No. 137 . . . . .	0	5	0	Trojan Ltd.
		0	5	9	
		0	7	1	
		0	8	7	
20	" " " " " " 16-oz. . . . .				
21	" " " " " " 20-oz., No. 137 . . . . .				
21	" " for Preston's patent tool, in boxes of 9 . . . per box	Not required			

† Rate less 2½ per cent. discount.

CONTRACTS ACCEPTED—continued.

Item No.	Description of Articles.	Rate.	Name of Contractor.
		£ s. d.	
22	Blades—Brad-awl, assorted sizes .. per doz.	..	Purchase (Clause 67)
23	" Saw, bow, 12-in. .. each	..	
24	" " keyhole, " Disston " .. ..	..	
25	" " pad, any size .. ..	Not required	Thos. Mitchell and Co. Pty. Ltd.
26	" " hack { 10-in. .. per doz. 12-in. ..	0 3 8 0 4 4	
27	Blades { Scythe, riveted 30-in. .. each " " " 33-in. ..	0 12 7 0 12 7	McPherson's Ltd.
28	" " " bramble, 24-in. .. ..	0 18 9	
29	Braces—Iron, 10-in. sweep, "Acco" .. ..	0 11 9	Hardware Co. of Aust. Pty. Ltd. Purchase (Clause 67)
30	" " 12-in. sweep .. ..	..	
31	" " ratchet, ball-bearing, 10-in. sweep, " Stanley," No. 144 .. ..	0 19 9	McPherson's Ltd.
32	" " ratchet, ball-bearing, 12-in. sweep, " Stanley," No. 81 .. ..	1 5 9	
*33	Brushes—Tube, steel wire, 1-in. to 2-in. .. ..	0 2 7	McPherson's Ltd.
	" " " " 2½-in. to 2¾-in. .. ..	0 2 9	
	" " " " 2¾ in. .. ..	0 3 0	
	" " " " 3-in. to 3¼-in. .. ..	0 3 3	
	" " " " 4-in. .. ..	0 3 9	
*34	Buttons—Boxwood, for planes .. ..	..	Purchase (Clause 67)
35	Callipers—Steel, inside and outside, firm { 4-in. .. joint (Moore and Wright) { 6-in. .. 8-in. ..	0 1 9 0 2 6 0 4 3	McPherson's Ltd.
*36	Cans—Joiner's oil, ½-pint .. ..	..	Purchase (Clause 67)
37	Chisels—Cold, all steel { ¾-in. .. per doz. " Loft" { 1-in. .. ¾-in. .. ¾-in. .. ¾-in. .. 1-in. ..	0 13 9 0 15 0 1 0 0 1 1 3 1 5 6 1 10 0	John Sharp and Sons Pty. Ltd.
		0 3 3	
		0 3 3	
		0 3 3	
		0 3 5	
		0 3 6	
38	" Firmer, handled, "Titan" { 1-in. .. each ¾-in. .. ¾-in. .. ¾-in. ..	0 3 3 0 3 3 0 3 3 0 3 3	
		0 3 5	
		0 3 6	
		0 3 9	
39	" " " " { 1-in. .. 1½-in. .. 1½-in. ..	0 4 5 0 5 1 0 5 11	
		0 6 10	
		0 4 3	
40	" " " " { 1-in. .. 1½-in. .. 1½-in. .. 2-in. .. ¾-in. .. ¾-in. .. ¾-in. .. ¾-in. .. ¾-in. .. ¾-in. ..	0 3 11 0 3 11 0 3 11 0 4 0 0 4 1 0 4 3 0 4 7 0 5 7 0 6 5 0 7 8 0 9 0	McPherson's Ltd.
		0 4 3	
		0 3 11	
		0 3 11	
		0 4 0	
		0 4 1	
		0 4 3	
		0 4 7	
		0 5 7	
		0 6 5	
0 7 8			
0 9 0			
41	" " " " } bevelled edge { 1-in. .. ¾-in. .. ¾-in. ..	0 4 2 0 4 2 0 4 3	
		0 4 3	
		0 4 6	
42	" " " " } "Titan" { ¾-in. .. ¾-in. .. ¾-in. ..	0 4 8 0 5 1 0 5 10	
		0 4 8	
		0 5 1	
43	" " " " } "Titan" { 1-in. .. 1½-in. .. 1½-in. ..	0 6 9 0 7 7 0 8 9	
		0 6 9	
		0 7 7	
44	" " " " } "Titan" { 2-in. .. 1-in. .. 1-in. ..	0 11 0 0 5 8 0 5 8	
		0 11 0	
		0 5 8	
45	" Socket, handled, "Titan" { 1-in. .. ¾-in. .. ¾-in. ..	0 5 8 0 5 8 0 5 8	
		0 5 8	
		0 5 8	

CONTRACTS ACCEPTED—continued.

Item No.	Description of Articles.	Rate.	Name of Contractor.
		£ s. d.	
	Chisels—Socket, handled, "Titan" (continued)—		
48	" " " " { $\frac{3}{8}$ -in. .. each	0 5 11	McPherson's Ltd.
	" " " " { $\frac{1}{2}$ -in. .. "	0 6 3	
	" " " " { $\frac{3}{4}$ -in. .. "	0 6 5	
	" " " " { 1-in. .. "	0 6 8	
49	" " " " { $1\frac{1}{4}$ -in. .. "	0 7 10	
	" " " " { $1\frac{1}{2}$ -in. .. "	0 8 8	
50	Clippers—Horse, "Martin's" .. .. .	0 16 10	
51	Compasses—Carpenters' wing, 8-in. .. .. .		Purchase (Clause 67)
52	Cork Rubbers, 4-in. x $2\frac{1}{2}$ -in. x $\frac{3}{4}$ -in. .. per doz.	0 6 3	Hardware Co. of Aust. Pty. Ltd.
	{ 2-ft. .. .. each	1 13 3	John Sharp and Sons Pty. Ltd.
	{ 2-ft. 6-in. .. .. "	1 14 3	
	{ 3-ft. .. .. "	1 15 6	
53	Cramps—Joiners, "Saxon" { 3-ft. 6-in. .. .. "	1 16 6	
	{ 4-ft. .. .. "	1 18 0	
	{ 4-ft. 6-in. .. .. "	1 19 0	
	{ 5-ft. .. .. "	2 0 0	
	{ 6-ft. .. .. "	2 2 6	
54	Cultivators—Hand, 5-prong, 4-ft., "Trojan," No. 63 .. .. .	0 11 9	Trojan Ltd.
55	Cutters—Pipe, steel, 3-wheel, No. 1, "Fairfax" .. .. .	1 12 9	McPherson's Ltd.
56	" " " " No. 2, "Chatwin" .. .. .	2 3 9	
57	" " " " No. 3, "Record" .. .. .	2 16 3	
58	Drills—Breast, "Silex," No. 45, $\frac{3}{8}$ -in. .. .. .	1 18 0	Hardware Co. of Aust. Pty. Ltd.
	Drills—Twist, high speed steel—		Patience and Nicholson Ltd. List price, less 7½%
59	Taper shank .. .. . per doz.		
60	Jobbers .. .. .		
61	Longset or taper length .. .. .		
62	Prentice short, $\frac{1}{2}$ -in., round shank, carbon .. .. .		
63	Coes, $\frac{3}{8}$ -in., round shank .. .. .		
64	Bitstock .. .. .		
65	Ratchet .. .. .		
*66	File Carding .. .. . per ft.	0 1 0	Purchase (Clause 67)
67	Files of every description, except watchmakers' and warding, "Wiltshire," Regular Half Round .. .. . per doz.	List price, plus 20%	
68	" warding, sizes as ordered .. .. .		
69	Files, "Dreadnought" { Flat and { 10-in. .. each	0 5 0	McPherson's Ltd.
	{ Half { 12-in. .. .. "	0 6 0	
	{ Round { 14-in. .. .. "	0 7 0	
	Forks—		Trojan Ltd.
70	Digging, D.H., strapped, socket, 4 prongs, "Trojan," No. 14 .. .. .	0 18 6	
71	" D.H., strapped, socket, 4 prongs, Border No. 13 .. .. .	0 16 3	
72	" D.H., strapped, socket, 5 prongs, No. 15 .. .. .	1 2 5	
*73	Hay, 6-ft. length, 3 prongs, { straight, No. 10 .. .. .	0 14 2	
	{ bent, No. 11 .. .. .	0 14 5	
74	Manure, D.H., strapped, socket, 4 prongs, "Trojan," No. 18 .. .. .	0 18 8	
75	" D.H., strapped, socket, 5 prongs, "Trojan," No. 16 .. .. .	1 2 4	
76	Spading, D.H., strapped, socket, 4 prongs, "Trojan," No. 24 .. .. .	0 16 10	
77	" D.H., strapped, socket, 5 prongs, "Trojan," No. 25 .. .. .	1 0 8	
78	Stone, 10 prongs, T.D., "Trojan," No. 31 .. .. .	2 10 11	
79	Weeding, twisted, 4 prong, $6\frac{1}{4}$ " handle, "Trojan," No. 78 .. .. .	0 2 6	
	Gauges—Rosewood—		Purchase (Clause 67)
80	Cutting .. .. .		
81	Marking, plated, No. 66 "Silex" .. .. .	0 4 5	
82	Mortise, with brass thumbscrews .. .. .		
83	Pressure, iron back, 5-in. diameter face, 200 lb. .. .. .		Purchase (Clause 67)
84	Gimlets, twist, large, medium and { $\frac{1}{8}$ -in. .. per doz.	0 9 5	John Sharp and Sons Pty. Ltd.
	{ $\frac{3}{16}$ -in. .. .. "	0 10 2	
	{ $\frac{1}{4}$ -in. .. .. "	0 12 6	

CONTRACTS ACCEPTED—continued.

Item No.	Description of Articles.	Rate.	Name of Contractor.	
		£ s. d.		
85	Glasses, Gauge— Opal-lined, size and length as ordered .. per doz.	..	Purchase (Clause 67)	
86	Moncreiff's, size and length as ordered .. ..	..		
87	Glue, best, fine, joiners', pearls, "Davis" .. per ton	227 10 0	Davis Gelatine Pty. Ltd.	
88	" liquid, 4-oz. tins, "Davis" .. per doz. tins	1 5 3§		
89	Gouges—Handled— Firmer 1/4-in. .. .. each	0 5 5	McPherson's Ltd.	
90	" 3/8-in. .. .. "	0 5 8		
	" 1/2-in. .. .. "	0 5 10		
	" 3/4-in. .. .. "	0 6 0		
	" 1-in. .. .. "	0 6 3		
91	Grindstones, Unmounted, 4-in. face	16-in. diam. .. ..	1 19 0	
		18-in. diam. .. ..	2 8 9	
		20-in. diam. .. ..	2 17 0	
92	" " 6-in. face	30-in. diam. .. ..	..	Purchase (Clause 67)
93	Iron mountings, 17 1/2" .. ..	36-in. diam. .. ..	..	..
		0 14 6	McPherson's Ltd.	
	Hammers—			
94	Blacksmiths', hand, "Hytest" { 7 lb. .. ..	0 12 2	..	
	{ 10 lb. .. ..	0 16 5		
*95	Carpenters', claw, handled, "Kinghit," 20-oz. per doz.	7 10 0	Hardware Co. of Aust. Pty. Ltd.	
96	" steel handled, "Best- more" { No. 00 .. ..	..	..	Purchase (Clause 67)
		{ No. 0 .. ..	..	
		{ No. 1 .. ..	..	
		{ No. 2 .. ..	..	
97	Engineers' Ballpein, handled Miller, "Cyclone" { 1/2-lb. .. .. each	..	0 5 9	McPherson's Ltd.
		{ 3/4-lb. .. ..	0 6 2	
		{ 1-lb. .. ..	0 6 4	
		{ 1 1/4-lb. .. ..	0 7 0	
		{ 1 3/4-lb. .. ..	0 7 4	
98	" " " { 1 1/2-lb. .. ..	..	0 8 3	..
		{ 2-lb. .. ..	0 8 9	
99	" chipping, 1 1/2-lb., "Brades" .. ..	..	..	Purchase (Clause 67)
100	Riveting, small, handled, Ballpein or Cross-pein, 4-oz. .. ..	..	..	
101	Sledge, Spalling { 4-lb., "Hytest" .. ..	..	0 8 4	McPherson's Ltd.
		{ 6-lb. " .. ..	0 11 4	
		{ 10-lb. " .. ..	0 18 2	
		{ 14-lb. " .. ..	1 1 3	
102	Sledge, Drill or quartz, "Hytest" { 3-lb. .. ..	..	0 7 10	..
		{ 4 1/4-lb. .. ..	0 8 7	
		{ 6-lb. .. ..	0 10 4	
	Handles—			
103	Adze, hickory, No. 1 .. .. per doz.	..	Purchase under Item 104	
*104	" Commonwealth timber, Spotted Gum, "Gumleaf" .. ..	2 1 0†	John Perry Pty. Ltd.	
105	Axe, hickory, No. 1—32-in. .. ..	6 0 0		
*106	" Commonwealth timber, Spotted Gum, "Gumleaf" .. ..	2 1 0†	..	
*107	Broom, hardwood, 4-ft. .. .. per gross	8 2 0	Thos. Mitchell and Co. Pty. Ltd.	
108	Chisel, ferruled, Firmer, any size, "Trafford" .. per doz.	..	Purchase (Clause 67)	
109	" " socket, any size, "Trafford" .. ..	..		
110	File, ferruled { 4-in. .. ..	..	0 3 2	McPherson's Ltd.
		{ 5-in. .. ..	0 3 8	
		{ 6-in. .. ..	0 4 6	
111	Fork, bent, "D" top, Spotted Gum .. ..	3 13 6†	John Perry Pty. Ltd. -	
112	" hay, Mountain Ash { 5-ft. .. ..	..	..	Purchase (Clause 67)
		{ 5-ft. 6-in. .. ..	..	
		{ 6-ft. .. ..	..	
		{ 6-ft. 6-in. .. ..	..	
*113	Hammer, hand, Spotted Gum, { 14-in. .. ..	..	0 8 6†	John Perry Pty. Ltd.
		{ "Gumleaf" 16-in. .. ..	0 9 6†	
		{ 18-in. .. ..	0 12 3†	
*114	" claw, Spotted Gum .. ..	..	0 11 3†	..
		" for Warrington hammers, Spotted Gum, 12-in., "Gumleaf" .. ..	0 7 9†	

§ Rate less 18 per cent. discount.

† Rate plus 20 per cent. less 5 per cent. discount. Package bags extra charge 5s. each.

CONTRACTS ACCEPTED—continued.

Item No.	Description of Articles.	Rate.	Name of Contractor.
	Handles (continued)—	£ s. d.	
115	Hoe .. .. . per doz.	..	Purchase (Clause 67)
116	Mop, ferruled .. .. . "	..	
117	Pick or mattock, hickory, No. 1 .. .. . "	4 16 0	
*118	Commonwealth timber, Spotted Gum, 36-in. .. .. . "	2 11 6†	John Perry Pty. Ltd.
119	Plane, beech, jack, or trying .. .. . "	..	Purchase (Clause 67)
120	" beech, jack, technical .. .. . "	..	
*121	Rake, 5-ft. to 7-ft. .. .. . "	..	
122	Scythe, complete, metal .. .. . each	1 1 9	McPherson's Ltd.
*123	Slasher, 42-in. x 1½-in., oval .. .. . per doz.	1 18 6†	John Perry Pty. Ltd.
*124	" 36-in. x 1½ in., oval .. .. . "	1 12 0†	
*125	" 42-in. x 1½-in., round .. .. . "	1 18 6†	
*126	" 36-in., round .. .. . "	..	Purchase (Clause 67)
*127	Spade or Shovel, single bend "D" } Spade .. .. . Spotted Gum, "Gumleaf" } Shovel .. .. .	3 2 0† 3 3 6†	John Perry Pty. Ltd.
*128	Spade or Shovel, long, hardwood .. .. . "	..	Purchase (Clause 67)
129	Sledge, Striking, or Spalling, 30-in. hickory .. .. . "	3 11 0†	John Perry Pty. Ltd.
130	" " 36-in. hickory .. .. . "	4 3 0†	
*131	Sledge, Striking, or Spalling, 30-in. Commonwealth timber, .. .. . "	1 5 0†	
*132	Sledge, Striking, or Spalling, 36-in. Spotted Gum, "Gumleaf" .. .. . "	1 13 6†	
133	Hatchets—Shingling, 2-lb. .. .. . each	0 13 6	McPherson's Ltd.
	Hoes—		
*134	Dutch, steel, riveted, blade 5-in. to 8-in., "Trojan," No. 309 .. .. . "	0 6 8	Trojan Ltd.
135	Garden, 6-in. to 8-in., swan neck, forged steel—handled, No. 54 .. .. . "	0 9 0	
*136	Field, swan neck, 6-in., handled, "Trojan," No. 56 .. .. . "	0 14 4	
137	Pickeye, grubbing, handled, 4-lb. weight, per doz. "Hytest" .. .. .	5 12 0	Hardware Co. of Aust. Pty. Ltd.
138	Thistle, handled, 2½-in., "Trojan," No. 125 .. .. . each	0 5 4	Trojan Ltd.
*139	Holdfasts—Joiners' .. .. . "	..	Purchase (Clause 67)
140	Hooks—Bill, No. 1290, "Trojan," unhandled .. .. . "	0 12 2†	Trojan Ltd.
141	" Bagging, No. 143/4, "Trojan," unhandled .. .. . "	0 10 1†	
142	" Fern, No. 1010, "Trojan," unhandled .. .. . "	0 10 3†	
143	" " No. 1012, "Trojan," unhandled .. .. . "	0 10 9†	
144	" Furze, 10-in., No. 249, "Trojan," unhandled .. .. . "	0 9 8†	
145	" Gippaland, No. 142, "Trojan," unhandled .. .. . "	0 10 10†	
146	" " No. 292c, "Trojan," unhandled .. .. . "	0 11 10†	
147	" sharp point, single cutter, unhandled, No. 87 .. .. . "	0 10 2†	
148	Irons—Plane, single cut, "Stanley" { 2-in. .. .. . 2½-in. .. .. .	0 4 11 0 6 1	John Sharp and Sons Pty. Ltd.
149	" " Technical, jack, 1½-in. .. .. . per doz.	..	Purchase (Clause 67)
150	" " Combined technical and back technical, jack, 1½-in. .. .. . "	..	
151	Knives—Drawing, 12-in., "Tyzack" .. .. . each	..	
*152	" Sloyd .. .. . per doz.	..	
153	" Commonwealth manufacture .. .. . "	..	
	Levels, spirit, brass mounted, with brass tips—		
154	12-in., "Hunt" .. .. . each	0 14 0	John Sharp and Sons Pty. Ltd.
155	24-in., with plumb, "Hunt" .. .. . "	1 5 0	
156	30-in., with plumb, "Hunt" .. .. . "	1 7 6	
157	Mallets—Carpenters', beech, square head, 6-in. .. .. . "	0 6 9	McPherson's Ltd.
*158	Mattocks—without handles { 4-lb. .. .. . 4½-lb. .. .. . 5-lb. .. .. .	7 10 0 7 13 0 7 17 0	Hardware Co. of Aust. Pty. Ltd.
159	Oilstones—Arkansas, 7-in. x 2-in. x 1-in., "Norton" .. .. . each	3 10 0§	McPherson's Ltd.
160	" Gem, 7-in. x 2-in. x 1-in. .. .. . "	..	Purchase (Clause 67)

† Rate plus 20 per cent. less 5 per cent. discount. Package bags extra charge 5s. each.

§ Rate less 11-1 per cent. discount.

† If handled additional charge as follows:—Item Nos. 141, 142, 143 and 147—4s. 1d. each; Item Nos. 144, 145 and 146—4s. 10d. each; Item No. 140—5s. 3d. each.

CONTRACTS ACCEPTED—continued.

Item No.	Description of Articles.	Rate.	Name of Contractor.
	Oilstones (continued)—		
161	India quality, 8-in. x 2-in. x 1-in., each	£ s. d. 0 16 6†	} McPherson's Ltd.
162	Slips, Washita WS4, "Norton" .. .. .	0 13 6†	
	Pencils, Carpenters'—		
163	Red .. .. . per doz.	0 3 6	} Purchase (Clause 67)
164	Cedar, oval, 7½-in. .. .. .	.. .. .	
*165	Picks—Single, miners', 4½-lb., with handles .. .. .	7 14 0	} John Sharp and Sons Pty. Ltd.
*166	" Double, steel end, 7-lb., "Hytest" .. .. .	7 17 0	
167	Pincers—Carpenters', 7-in. .. .. .	1 4 0	} McPherson's Ltd.
168	Planes—iron, complete—Router, open throat .. .. . each	2 2 9	
169	Planes—iron, complete—smoothing, 2-in., iron, "Carter" .. .. .	1 10 11	
	" wood, beech, complete, sizes as ordered—		
170	Beading .. .. .	.. .. .	} Purchase (Clause 67)
171	Fillister, sash .. .. .	.. .. .	
172	" side .. .. .	.. .. .	
173	Grooving or trenching .. .. .	.. .. .	
174	Jack (red label) .. .. .	.. .. .	
175	technical, 14-in. long, 2-in. iron, No. 5, "Carter" .. .. .	1 17 5	McPherson's Ltd.
176	Ovolo .. .. .	.. .. .	} Purchase (Clause 67)
177	Ogee .. .. .	.. .. .	
178	Plough—No. C.54, "Carter" .. .. .	3 6 0	McPherson's Ltd.
179	Quirked head, ⅜-in. .. .. .	.. .. .	Purchase (Clause 67)
180	Rabate, skew-mouth, ¼-in. to ⅜-in. .. .. .	1 14 4	John Sharp and Sons Pty. Ltd.
181	Smoothing, No. 4, "Carter" .. .. .	1 10 0	} McPherson's Ltd.
182	Trying, No. 7, "Carter" .. .. .	2 14 9	
	Pliers—		
183	Bellhangers', 5-in. to 7-in. .. .. .	.. .. .	Purchase (Clause 67)
184	Round nose { 5-in. and 6-in. .. .. .	0 2 7	} McPherson's Ltd.
	{ 7-in. .. .. .	0 3 3	
185	Side cutting { 6-in. .. .. .	0 3 11	
	{ 7-in. .. .. .	0 4 1	
186	Long nose, round or flat { 3-in. .. .. .	0 2 9	
	{ 6-in. .. .. .	0 2 10	
187	Gas, 7-in. .. .. .	0 4 0	} Purchase (Clause 67)
188	Netting fastener .. .. .	.. .. .	
189	Punches, leather, engineers' { Belt { ¼-in. .. .. .	0 1 7	} McPherson's Ltd.
	{ ⅜-in. .. .. .	0 2 5	
	{ ½-in. .. .. .	0 2 6	
	{ ¾-in. .. .. .	0 3 0	
	{ 1-in. .. .. .	0 3 0	
	{ Wad { ⅜-in. .. .. .	0 3 4	
	{ ½-in. .. .. .	0 3 9	
	{ ¾-in. .. .. .	0 4 9	
190	" nail, round .. .. . per doz.	0 13 6	Hardware Co. of Aust. Pty. Ltd.
	Rakes, garden—		
*191	Iron, wrought, "Trojan," No. 64, 14 tooth each	0 2 10†	} Trojan Ltd.
*192	Steel, wrought, "Trojan"—14 tooth—		
	No. 65—Light pattern .. .. .	0 8 2†	
	No. 66—Heavy pattern .. .. .	0 5 10†	
*193	Cast steel, bow, handled, "Trojan," No. 67, 14 tooth .. .. .	0 12 6	
193a	Asphalt, handled, "Trojan" .. .. .	0 17 6	} Purchase (Clause 67)
	Half Round Wood { 8-in. .. .. . per doz.	.. .. .	
	{ 10-in. .. .. .	.. .. .	
	{ 12-in. .. .. .	.. .. .	
194	Rasps { Half Round Cabinet { 8-in. .. .. .	.. .. .	
	{ 10-in. .. .. .	.. .. .	
	{ 12-in. .. .. .	.. .. .	
	Half File Horse { 16-in. .. .. .	.. .. .	
	{ 18-in. .. .. .	.. .. .	

† Rate less 11.1 per cent. discount.

† If handled additional charge as follows:—Item No. 191, 4½ ft.—2s. 6d., 5½ ft.—2s. 11d. each., Item No. 192, 5½ ft.—3s. 1d. each

CONTRACTS ACCEPTED—continued.

Item No.	Description of Articles.	Rate.	Name of Contractor.
195	Rega knapsack spray pump, L.C., fitted with auto-pop valve and special fittings } Double cyclone nozzle } each	£ s. d. 11 8 9	A. J. Wells and Co.
196	Rega Continuous Atomizer—Solid brass .. ..	1 1 1	
Rules—			
197	Boxwood, four-fold, 1½-in. width, 2-ft. .. ..	.. ..	Purchase (Clause 67)
198	.. .. four-fold, 1½-in. width, 3-ft. .. ..	0 6 0	McPherson's Ltd.
199	Wood and Steel, two-fold, No. 1532 .. ..	0 4 9	
Saws—			
200	Butchers', 16-in., "Gregsteel" .. ..	.. ..	Purchase (Clause 67)
201	Bow, wood frame, 12-in. to 14-in., "Marples" .. ..	.. ..	
202	Bow, wood frame, 16-in. to 24-in. .. ..	.. ..	John Sharp and Sons Pty. Ltd.
203	Crosscut, "M" tooth, "Slack", { 5-ft. .. .. "Sellars" { 5-ft. 6-in. .. ..	3 9 11 3 17 6	
204	Hack, Eclipse 60B .. ..	0 4 9	McPherson's Ltd.
205	Hand, to 26-in., hollow back, "Walker" .. ..	0 16 1	
206	Keyhole, compass, and pruning, nests of 3, per nest "Slack Sellars" .. ..	0 9 3	
207	Dove tail, brass back, 8-in. .. .. each	.. ..	Purchase (Clause 67)
208	Panel, hollow back, 22 in. .. ..	0 14 2	McPherson's Ltd.
209	Pruning, "Duplex" .. ..	0 9 0	
210	Rip, up to 28-in., hollow back } "Walker" { .. ..	0 17 11	
211	Tenon, 8-in., brass back .. ..	0 15 3	Purchase (Clause 67)
212	.. .. 12-in., brass back .. ..	0 15 10	
213	.. .. 14-in., brass back .. ..	.. ..	
214	.. .. 16-in., brass back .. ..	.. ..	
215	Scrapers—Cabinet, rectangular, 6-in. x 3-in., "Clay" .. ..	0 1 1	McPherson's Ltd.
Screw-drivers—			
216	Flat or spindle, beech handled, "Moseley's" per doz. .. ..	.. ..	Purchase (Clause 67)
217	Ratchet, "Turner" { 4-in. .. .. 5-in. .. .. 6-in. .. .. 8-in. .. .. 10-in. .. ..	3 18 0	Purchase (Clause 67)
			McPherson's Ltd.
			Purchase (Clause 67)
			McPherson's Ltd.
*218	Screws—Bench, vice, wrought steel, "Nip" .. .. each	.. ..	McPherson's Ltd.
219	.. .. boxwood, for gauges .. ..	.. ..	
220	Sets—Saw, hand, "Eclipse" .. ..	0 12 9	
221	.. .. Saw, hand, crosscut No. 140 "Clay" .. ..	0 4 7	
222	Shears—Border, long handled, without wheel, per pair 9-in. .. ..	1 18 9	
223	.. .. Grass, 7½-in. .. ..	0 10 3	Purchase (Clause 67)
224	.. .. Hedge, 9-in. .. ..	0 15 3	
225	.. .. Hedge, 12-in. .. ..	.. ..	McPherson's Ltd.
226	.. .. Sheep, 7½-in. .. ..	0 10 3	
Shovels—			
*227	Fire, wood handle .. .. each	.. ..	Purchase (Clause 67)
*228	D.H., R.M., socketed, No. 3, "Trojan" .. ..	0 12 3	Trojan Ltd.
229	D.H., S.M., socketed, No. 3, "Trojan" .. ..	0 12 3	
*230	L.H., R.M., socketed, No. 2, "Trojan" .. ..	0 12 4	
231	L.H., R.M., socketed, No. 3, "Trojan" .. ..	0 12 6	
232	L.H., S.M., socketed, No. 2 .. ..	0 12 4	
*233	L.H., S.M., socketed; No. 3, "Trojan" .. ..	0 12 6	
234	Special rabbiters, L.H., with ring lock on handle socket, No. 250 .. ..	0 13 6	
235	Stokers', D.H., riveted back, No. 4 .. ..	0 12 7	
236	Stokers', D.H., riveted back, No. 5 .. ..	0 12 11	
Slashers—			
237	Double-bladed, handled, 10-in., No. 217 B.A. .. ..	0 19 8	
238	Double-bladed, handled, 11-in., No. 217 B.A., "Trojan" .. ..	0 19 8	
239	Double-bladed, handled, 12-in., No. 217 B.A. .. ..	0 19 8	
240	Single-bladed, handled, 10-in., No. 213 A .. ..	0 18 2	
241	Single-bladed, handled, 11-in., No. 213 A, "Trojan" .. ..	0 18 2	
242	Single-bladed, handled, 12-in., No. 213 A .. ..	0 18 2	
243	Mallee, fishtail, 10-in., unhandled, "Trojan," No. 114 .. ..	0 13 4†	

† If handled 5s. 3d. extra.

CONTRACTS ACCEPTED—*continued.*

Item No.	Description of Articles.	Rate.	Name of Contractor.
		£ s. d.	
	Snips, Tinsmiths'—		
244	Cast steel, straight blade { 10-in. " Cousins " .. per doz. pairs	3 5 4	Hardware Co. of Aust. Pty. Ltd.
	12-in. " " " " " "	5 4 1	
	14-in. " " " " " "	7 1 11	
245	Cast steel, bent blade { 10-in. " " " " " "	5 13 5	
	12-in. " " " " " "	7 14 1	
	14-in. " " " " " "	8 15 11	
	Spades—		
246	M.T.D.H., black socket, treaded, No. 270, each	0 11 7	Trojan Ltd.
	" " Trojan," No. 0		
247	M.T.D.H., black socket, treaded, No. 270, "	0 11 8	
	" " Trojan," No. 1		
*248	M.T.D.H., black socket, treaded, No. 270, "	0 11 9	
	" " Trojan," No. 2		
249	M.T.D.H., black socket, treaded, No. 270, "	0 13 1	
	" " Trojan," No. 3		
250	Spanners—double ended, drop forged, in sets per set of 4, ½-in. to ¾-in., Whit., Sidchrome	1 1 2	McPherson's Ltd.
	8-in. .. .. . each	0 7 6	
	10-in. .. .. . " "	0 9 3	
251	Spanners { 12-in. .. .. . " "	0 12 6	
	14-in. .. .. . " "	0 14 0	
	18-in. .. .. . " "	1 1 3	
	Spokeshaves—Any size—		
252	Plated, beech .. .. . length per inch of blade		Purchase (Clause 67)
253	Iron " Pope," No. 151 .. .. . each	0 7 4	McPherson's Ltd.
	Squares—		
254 } 255 }	Brass-plated, " C and M ", all steel { 8-in. .. .. . " "	0 6 1	
	10-in. .. .. . " "	0 7 8	
*256	Stamps—Steel, branded " E.  D." .. .. . "		Purchase (Clause 67)
257	Stones—Scythe, round .. .. . "	0 4 6†	McPherson's Ltd.
258	" " Scythe, " Carborundum," No. 190. .. .. . "	0 1 8	Hardware Co. of Aust. Pty. Ltd.
259	Straight edges—Steel, polished, from 2 ft. long per inch and upwards, bevelled		Purchase (Clause 67)
260	Strickles—Scythe, 12-in. .. .. . each		
	Tapes, measuring, leather cases, with flush handles, in decimals of yards and feet, or in links and feet, as ordered—		
261	Metallic, ⅜ in. wide, 33 ft. } "Deans" .. .. . "	0 18 3	John Sharp and Sons Pty. Ltd.
262	Metallic, ⅜ in. wide, 66 ft. } .. .. . "	1 6 9	
263	Metallic, ⅜ in. wide, 100 ft. .. .. . "		Purchase (Clause 67)
	Tapes, measuring, steel, leather cases with flush handles, " Chesterman ", No. 153—		
264	½ in. wide, 33 ft. .. .. . feet and links {	2 7 3	McPherson's Ltd.
265	½ in. wide, 66 ft. .. .. . " "	3 17 0	
	Tapes, steel, measuring, in steel cases, detachable—" Rabone's," No. 438—		
266	½ in. wide, 66 ft. .. .. . feet and links {		
267	½ in. wide, 100 ft. .. .. . " "		
	Tapes, measuring, on winding frame—		
268	Steel, links, ⅜ in. wide, 66 ft., " Rabone's," No. 638 .. .. . "		Purchase (Clause 67)
269	Steel, links, ½ in. wide, 66 ft. } " Rabone's " {		
270	Steel, feet, ¼ in. wide, 100 ft. } No. 639 {		
	Thermometers—		
271	Boxwood, 10-in. .. .. . "		McPherson's Ltd.
272	Japanned, 8-in. to 12-in. .. .. . "	0 10 9	
*273	Tomahawks—handled, axe pattern, 1½-lb. Hunters, " Hytest " .. .. . "	0 10 6	

† Rate less 11.1 per cent. discount.



CONTRACTS ACCEPTED—continued.

Item No.	Description of Articles.	Rate.	Name of Contractor.
		£ s. d.	
*274	Trowels— Garden, "Trojan," No. 72 .. .. each	0 1 8	Trojan Ltd.
275	Bricklayers' through tang capped .. .. "	0 13 2	} McPherson's Ltd.
276	Pointing, 6-in. .. .. "	0 7 6	
277	Vices— Pipe, to take ½-in. to 2-in. pipe—"Willie," chain pattern .. .. "	1 17 9	
278	Pipe, to take 1-in. to 3-in. pipe—"Dawn," open mouth, No. 3 .. .. "	.. ..	Purchase (Clause 67)
279	Pipe, Vulcan, chain, ½-in. to 4-in., "Record" .. .. "	3 1 2	McPherson's Ltd.
*280	Wedges—Beech for planes, all descriptions .. per doz.	.. ..	Purchase (Clause 67)
281	Weeders, Wonder, 15-in. } "Trojan," { No. 315 .. each	0 5 4	} Trojan Ltd.
282	Weeders, Wonder, 4-ft. } { No. 313 .. .. "	0 8 7	
283	Wheels—Pipe cutting { No. 1 .. .. "	0 3 2	
	{ No. 2 .. .. "	0 3 4	
	{ No. 3 .. .. "	0 4 6	
284	Wrenches— Pipe (Stillson or Trimo pattern), "Chatwin" { 10-in. .. .. "	0 14 6	} McPherson's Ltd.
	{ 14-in. .. .. "	0 18 9	
	{ 18-in. .. .. "	1 7 2	
	{ 24-in. .. .. "	2 6 8	
285	Screw { 6-in. .. .. "	0 5 9	} McPherson's Ltd.
	{ 8-in. .. .. "	0 7 3	
286	Screw { 10-in. .. .. "	0 9 3	
287	Screw { 12-in. .. .. "	0 13 3	
		1 3 3	

Approved—J. G. B. McDONALD, Treasurer. 25.1.1952.

NAMES AND ADDRESSES OF CONTRACTORS, ETC.

- Davis Gelatine Pty. Ltd., 86 King-street, Melbourne.
- Hardware Co. of Aust. Pty. Ltd., 71 Queen's Bridge-street, South Melbourne, S.C.4
- Thos. Mitchell and Co. Pty. Ltd., 128 Victoria-street, West Brunswick.
- McPherson's Ltd., 546 Collins-street, Melbourne, C.1.
- John Perry Pty. Ltd., 416 Heidelberg-road, Fairfield, N.20.
- John Sharp and Sons Pty. Ltd., Lorimer-street, South Melbourne.
- Trojan Ltd., 38 Raleigh-street, Footscray.
- A. J. Wells and Co., 328 Flinders-street, Melbourne.

CONTRACTS ACCEPTED.—(Series 1951-52.)  
CEREALS.

Requirements under Sub-Schedule No. 5 of Schedule No. 1 for the month of February, 1952, are to be purchased, under agreement, from the under-mentioned firms, at the rates per cwt. respectively indicated, viz., Robert Harper and Co. Ltd., Barley—pearl, 32s. 6d.; Peas—split, green, 85s.; H. S. K. Ward Pty. Ltd., Oatmeal—plain, 70s. All rates less 3 per cent., 14 days, or 2s per cent., 30 days. Rates are subject to variations in accordance with determinations of the Prices Decontrol Commissioner.

W. H. RUTHERFORD, Secretary to the Tender Board.  
1.2.52.

CONTRACTS ACCEPTED.—(Series 1951-52.)  
PUBLIC WORKS.

- 2787. Ararat, Court House, (1) repairs, renovations, and painting, £998 18s.—R. H. Pyne.
- 2788. Box Hill, Technical School, (6) electrical installation, £1,794.—R. Curtnayne.
- 2789. Ballarat, State School No. 2103, (1) installation of fluorescent units and power points, £174 16s.—S. J. Czysnski.

- 2790. Bacchus Marsh, High School, (1) erection of lavatories and store, £1,850.—W. S. Wood.
- 2791. Baringhup, State School No. 1687, (1) repairs to school and residence, £234 10s.—A. Cox.
- 2792. Ballarat, Mental Hospital, (3) six exhaust ventilation systems, single-room wards F3, F5, and F7, £992 16s.—L. W. Wilson.
- 2793. Ballarat East, State School No. 1071, Eureka-street, (1) provision of sink and cupboards under, &c., £100 8s. 6d.—T. P. Sarah.
- 2794. Beechworth, State School No. 1560, (1) blasting and removal of 140 yds. of granite rock, £250.—V. C. Smart.
- 2795. Beechworth, Mental Hospital, Nurses' Home, (1) alterations and additions to sewerage, &c., £2,584 18s.—Ross's Pty. Ltd.
- 2796. Buchan, State School No. 1905, (1) new verandah and painting, £134 10s.—T. A. Thaxton.
- 2797. Ballarat, Teachers' Training College, (1) erection of new students' quarters, "Beaufort House," £10,477.—J. H. Brown and Son Pty. Ltd.
- 2798. Coimadai, State School No. 716, (2) internal and external painting to school and external painting to residence, £425.—Lawrence Bros.

2799. Colac, Education Department, Inspector's Residence, (1) enclosing back verandah, &c., £110.—N. A. Wooding.
2800. Carnegie, State School No. 2897, (4) alterations to fireplaces, £250 15s.—W. H. Leonard.
2801. Donald, State School No. 1465, (1) supply and installation of hot-water service, £150.—J. G. Hibberd.
2802. Dookie, State School No. 1527, (1) repairs to wood-work, plumbing, drainage, &c., £165.—Reid and Crabb.
2803. Ellinbank, State School No. 2189, (1) painting to school and outbuildings, £498.—Hay and Thomas.
2804. Footscray, Police Station, (2) conversion of stable for use as garages, £290.—J. A. Barr.
2805. Glenferrie, Swinburne Technical College, (1) alterations, &c., to form an Engineering Drawing Department, £5,129 10s.—W. H. Langdon and Sons.
2806. Golden Square, State School No. 1189, (2) new out-offices, sewerage, &c., "Bristol" prefabricated school-room unit, £815 12s. 6d.—J. G. Hibberd.
2807. Cheltenham, Heatherton Sanatorium, (1) Nurses' Home, provision of six drying cabinets, £1,300.—W. M. Hosie.
2808. Cheltenham, Heatherton Sanatorium, (1) concreting covered way walks, as shown, £310 13s.—D. Segate.
2809. Hawthorn West, State School No. 293, (3) alter thirteen fireplaces, £200.—F. H. Jarman.
2810. Janefield, Mental Colony, (8) electrical installation, Secretary's Residence, £154 18s.—A. C. and L. H. McIntyre.
2811. Janefield, Mental Colony, (9) electrical installation, Farm Manager's Residence, £136 7s.—A. C. & L. H. McIntyre.
2812. Janefield, Mental Colony, (8) electrical installation, Engineer's Residence, £139 19s. 6d.—A. C. & L. H. McIntyre.
2813. Kongwak, State School No. 3323, (2) repairs and painting, school and residence, £880 15s.—C. J. Bates.
2814. Longford, State School No. 1964, (1) extension to shelter shed and porch and repainting, £165.—L. Simister and Co.
2815. Melbourne, Parliament House, (1) new toilet facilities, £677 10s.—C. J. Watson.
2816. Melbourne, Technical College, Photographic Section, (1) supply and erection of ventilating system, £218 15s.—Joseph Ellis and Sons Pty. Ltd.
2817. Melbourne, Government House, (2) improvements to hot-water service, £758 10s. 6d.—Kirkpatrick and Nielsen.
2818. Melbourne, Cancer Institute, (4) additions, &c., Radio Therapy and Nurses' Home, Mable Brookes' Block, £166,720.—W. C. Burns and Sons Pty. Ltd.
2819. Melbourne, Supreme Court Library, William-street, (2) electrical installation, £4,793 18s. 9d.—J. P. Eva and Town.
2820. Melbourne, Parliament House, Housekeepers' Quarters, (4) overhaul of electrical installation, £177 16s. 3d.—J. P. Eva and Town.
2821. Moyhu, Police Station, (1) renovations and painting, £101 15s.—Ballinger and Murray.
2822. Mackey, State School No. 3796, (1) renewal of non-party fencing, £102.—K. D. Joyce.
2823. Maribyrnong, State School No. 3736, (5) external repairs and renovations, £399 10s.—Netherton and Hughes.
2824. Mont Park, Gresswell Sanatorium, (2) erection of bus shelter and public toilets, £2,080.—B. Motton.
2825. Mansfield, State School No. 1112, (1) removal of Maindample School No. 1514, £275 10s.—A. E. Nicholas.
2826. Morwell, Police Station, Commercial-road, (4) erection of new station, £10,128.—T. W. Morris and Son.
2827. Mooroolbark, State School No. 4417, (2) new water service, drinking trough and basin, £138 15s.—V. G. Burden.
2828. Preston, Technical School, (1) partitions, &c., £900.—W. M. Hosie.
2829. Parkdale, State School No. 4171, (1) provision of additional drinking facilities, £170 10s.—H. A. Rogasch.
2830. Preston, Technical School, (1) alterations to Cafeteria (omitting electric light), painting, and renovations, £860.—W. M. Hosie.
2831. Port Welshpool, Fisheries and Game Residence, (1) erection of new store shed, £107 15s.—Ridgway Bros.
2832. Royal Park, Children's Welfare Department, (1) renewing portion of floor and repairs to remainder, Nursery Block, £142.—A. H. Philip.
2833. Sunbury, Mental Hospital, (1) erection of hostel for Nurses, £150,876.—Keith G. Hooker Pty. Ltd.
2834. South Melbourne, Police Depot, St. Kilda-road, (1) supply and installation of kitchen equipment, £642 10s.—L. J. Morgan Pty. Ltd.
2835. Sunbury, Mental Hospital, (5) repairs and renovations, Ward 4 and 5 (Male), £17,535.—W. J. Joy.
2836. Sunbury, Mental Hospital, (2) electrical installation and reticulation, Male Blocks 4, 5, and 6, and Female Blocks 4, 5, and 6, £7,207.—Thomson and McKenzie.
2837. Stawell, High School, Albion-road, (1) supply and installation of gas hot-water service, Teacher's Residence, £147 10s.—The Gas Supply Co. Ltd.
2838. South Melbourne, State School No. 3476, (3) painting and repairs and replacement of spouting, £255.—F. H. Smith.
2839. Seaholme, State School No. 4440, (5) provision of new toilet block and woodshed, £1,272.—G. Wood and Son.
2840. Sarsfield, State School No. 1228, (1) repairs to residence, &c., £172 10s.—T. A. Thaxton.
2841. Sunbury, Mental Hospital, (1) hostel for female artisans, £26,363.—J. A. Macaulay.
2842. Trafalgar East, State School No. 3499, (2) repairs and painting, &c., residence, £543.—Hay and Thomas.
2843. Toolamba, State School No. 1455, (2) supply and installation of kerosene hot-water service, £150.—Shepparton Plumbing Services.
2844. Werribee, Research Station, (1) electric wiring, quarters, £158.—G. Hosking.
2845. Werribee, State School No. 649, (5) minor repairs and internal painting, £572.—W. J. Joy.
2846. Yan Yean, State School No. 697, (1) painting and repairs, £309 11s. 6d.—McEntee and Poole.
- P. T. BYRNES, Commissioner of Public Works. 29.1.52.
2847. Appin, State School No. 2351, (1) repairs, £232.—W. M. Lowe.
2848. Beechworth, Mental Hospital, (1) supply and installation of fuel stove, main kitchen, £160.—F. Pullinger.
2849. Bayswater, State School No. 4152, Salvation Army Boys' Home, (3) provision of non-party paling fence and gates, £315.—F. G. Reid.
2850. Beechworth, Mental Hospital, (1) supply and installation of two only Bendix automatic home washers, £382 13s. 2d.—Levin and Co. Ltd.
2851. Belmont-Geelong, Country Roads Board, fitter's residence, (1) electrical installation, £109 9s.—W. Hawkey and Son.
2852. Ballarat, Girls' School, (1) electrical installation, £4,730.—H. W. Sarah.
2853. Charlton, State School No. 1480, (1) supply and installation of hot-water service, £150.—J. G. Hibberd.
2854. Cowwarr, Police Station, (1) repairs and renovations, £1,340.—J. Mlinaric.
2855. Cobram, Consolidated School, (1) erection of two new timber residences, £5,772.—P. T. Dawes.
2856. Colac, State School No. 117, (1) provision of additional out-offices and fuel shed, £851 9s.—A. J. Vesey.
2857. East Loddon, Group School, (1) electrical installation, E.4R. Residence, £125.—E. L. Jorgensen.
2858. Geelong, Public Works Department, (1) electrical installation, Inspector's Residence, £122 9s. 6d.—W. Hawkey and Son.
2859. Garfield, State School No. 2724, (2) repairs and painting to school and residence, £1,415.—C. J. Bates.
2860. Heidelberg, High School, (3) supply and installation of mechanical services, £19,634.—Mideco Pty. Ltd.
2861. Heatherton, Sanatorium, (2) supply and installation of six only household refrigerators, £922 10s.—Kelvinator (Australia) Ltd.
2862. Heatherton, Sanatorium, (1) supply and installation of refrigerator at store, £221 12s. 6d.—Kelvinator (Australia) Ltd.
2863. Hopetoun, State School No. 3167, (2) electrical installation, Teacher's Residences, £435.—R. J. Wilson.
2864. Kongwak, State School No. 3323, (4) new garage, Residence, £132.—A. B. Shaw.
2865. Melbourne, Mental Hygiene Authority, (1) demolition of bluestone building next to 300 Queen-street, £495.—A. W. McLiesh.
2866. Melbourne, Health Department, 295 Queen-street, (2) electrical additions, £107 16s. 8d.—J. P. Wallish.
2867. Manifold Heights, State School No. 4224, (1) new classrooms, boiler room, and office, £16,456 10s. 6d.—T. Doolan.
2868. Manifold Heights, State School No. 4224, (2) supply and installation of central heating, £2,830 19s. 1d.—J. M. Glassel and Co. Pty. Ltd.
2869. Mont Park, Larundel Mental Hospital, (2) sewerage and water supply to four (4) residences, £1,655.—J. Viney Construction Co.
2870. Mount Taylor, State School No. 3467, (1) fencing (wire to be supplied by this Department), £130.—J. Hibbins.
2871. Numurkah, High School, (1) supply and installation of one only household refrigerator, £153 15s.—Kelvinator (Australia) Ltd.
2872. Pakenham, Consolidated School, (2) supply and installation of one only household refrigerator, £153 15s.—Kelvinator (Australia) Ltd.
2873. Royal Park, Mental Hospital, (5) repairs and painting, £1,979.—J. and P. Oldham.
2874. Riddell, State School No. 528, (1) completion of garage, Residence, £124.—P. C. Guy.
2875. Stradbroke, State School No. 1884, (1) internal and external painting, £240.—L. Simister and Co.

2876. Stawell, Pleasant Creek Special School, (2) supply and installation of one only household refrigerator, £153 15s.—Kelvinator (Australia) Ltd.

2877. Shepparton East, State School No. 1713, (1) repairs and renewals to ant damage, roof repairs, &c., and painting, £264.—Reid and Crabb.

2878. St. Arnaud, Police Station, (1) repairs and alterations, £466 15s.—G. K. Tillig.

2879. The Lake, State School No. 3581, (1) provision of blackboards and display boards, &c., £165.—Lewis and Hudswell.

2880. Wedderburn, State School No. 794, (1) removal of terraced floors in classrooms 3, 4, and 5, £168.—W. Chalmers.

2881. Wilson's Reef, State School No. 1437, (1) repairs and painting, residence, £625 10s.—N. C. Thirlwell.

2882. Yarra Glen, State School No. 956, (3) internal and external painting, £688 18s.—G. W. Cowan.

P. T. BYRNES, Commissioner of Public Works. 31.1.52.

2895. Extras on Contract Serial No. 49-50/5856, £712 3s. 10d.

2896. Extras on Contract Serial No. 50-51/3538.—£93 10s.

2897. Extras on Contract Serial No. 50-51/206.—£751 13s.

2898. Extras on Contract Serial No. 50-51/2741.—£23 12s.

2899. Extras on Contract Serial No. 50-51/2638, £332 1s. 6d.

2900. Extras on Contract Serial No. 50-51/2425, £28.

2901. Extras on Contract Serial No. 49-50/3685, £499 16s. 3d.

2902. Extras on Contract Serial No. 49-50/4164, £54 15s.

2903. Extras on Contract Serial No. 49-50/3035, £76 1s.

2904. Extras on Contract Serial No. 50-51/2889, £90 13s. 2d.

2905. Extras on Contract Serial No. 50-51/5135.—£124 2s.

2906. Extras on Contract Serial No. 50-51/4029, £132 7s. 6d.

2907. Extras on Contract Serial No. 50-51/3655, £21 0s. 6d.

2908. Extras on Contract Serial No. 50-51/2411, £13 6s.

2909. Extras on Contract Serial No. 50-51/4163, £6 10s.

2910. Extras on Contract Serial No. 50-51/5044, £87 9s.

2911. Extras on Contract Serial No. 50-51/2780, £36 2s.

2912. Extras on Contract Serial No. 51-52/211, £318 5s. 5d.

2913. Extras on Contract Serial No. 51-52/2201, £782 5s. 11d.

2914. Extras on Contract Serial No. 51-52/2292, £34.

2915. Extras on Contract Serial No. 49-50/5071, £50 14s.

2916. Extras on Contract Serial No. 49-50/5943, £30 3s. 6d.

2917. Korumburra, (1) supply of 93½ cubic yards of screenings, £126 14s. 10d.—James T. Knox.

2918. Bendigo, Base Hospital, (1) preparation of bills of quantities, £1,250.—Rider Hunt and Partners.

2919. Melbourne, Government House, (1) electrical installations, Their Excellencies' Bedrooms, £242 17s. 6d.—W. Cuming and Co. Pty. Ltd.

2920. Geelong (Belmont), Fisheries and Game Inspector's Residence, (3) supply, installation, and testing of electric hot-water service, £109 10s.—J. Wilson.

2921. Beechworth, Mental Hospital, (2) provision of mangle sheeting and mangle blankets, £240.—Robert Lilley and Co.; provision of 12 invalid chairs, £150.—Max Davis Pty. Ltd.

2922. Beechworth, Mental Hospital, (1) mower attachment for Ferguson tractor, £129.—British Farm Equipment Company.

2923. Upper Ferntree Gully, State School No. 3926, (1) supply and fix blackboards, wardrobes, and display panels, £376.—F. T. Pulling.

2924. South Melbourne, Public Works Department Storeyard, (1) supply of scantlings, £250.—William Cook Pty. Ltd.

2925. Minyip, Police Station, (1) repairs and renovations, £127 7s. 10d.—J. H. Brady and Sons.

2926. Beechworth, Mental Hospital, (1) supply of pass locks and components, £530 16s. 8d.—J. Hubbell Pty. Ltd.

2927. Langi Kal Kal, Penal Training Centre, (1) supply of drag saw and engine, £139 5s.—Faneco and Wohlens.

2928. Port Melbourne, Public Works Department Depot, (1) supply of 98 cubic yards of screenings, £151 1s. 8d.—Willis Quarries.

2929. Ballarat, Teachers' College Hostels, (10) provision of furniture and fittings, £418 10s.—Johnston's Furniture Productions Pty. Ltd.; £934 10s.—Classic Bedding Co.; £810.—Johnstone and Morrison Pty. Ltd.; £1,393.—Kennett Bros. and Rayner Pty. Ltd.; £844.—Brooklyn Cabinet Works Pty. Ltd.; £494.—D. F. Cowan; £117 15s.—W. P. Murison; £28 6s. 1d.—Pentridge; Oil King heater, £55 18s.—Storeyard; Contract Items, £213 5s.—Storeyard.

2930. Janefield, Mental Hospital, (1) alterations to boiler system, £152 14s.—Austex Engineering Co.

2931. Melbourne, Milton House, Mass X-ray Surveys, (2) supply of washing machine to caretaker's quarters, £131 17s. 3d.—Healings Pty. Ltd.

2932. Mont Park, Mental Hospital, (1) supply and delivery of electric bacon cutter, main kitchen, £344 8s. 4d.—Toledo-Berkel Pty. Ltd.

2933. South Melbourne, Public Works Department Storeyard, (1) supply of flooring and weatherboards, £1,600.—A. A. Swallow Pty. Ltd.

2934. South Melbourne, Public Works Department Storeyard, (1) supply of scantlings, £420.—William Cook Pty. Ltd.

2935. South Melbourne, Public Works Department Storeyard, (1) cartage of cement, £727 3s. 9d.—Driscoll and Jury Pty. Ltd.

2936. Heatherton, Sanatorium, (1) shelving, &c., £607 10s. 10d.—D. S. Begg.

2937. Ashburton, State School No. 4317, (1) repairs to sewer blockage, £126 1s. 11d.—N. and A. Tinsley.

2938. Port Melbourne, Public Works Department Depot, (1) supply crawler tractor, bullgrader, and logging winch, £5,623.—Victorian Industrial Sales Pty. Ltd.

2939. South Melbourne, Public Works Department Storeyard, (1) supply of plywood, £2,620.—Gibbs, Bright and Co.

2940. Armadale, "Larnook" Domestic Arts College, (3) rubber flooring, £143 15s. 6d.—Clark Matting and Rubber Ltd.

2941. South Melbourne, Public Works Department Storeyard (1), supply of hempcore galvanized wire, £283 9s. 11d.—M. J. Meehan.

2942. (1) South Melbourne, Public Works Department Storeyard (Teachers' Residences), (1) supply of 1,000 blades of obscure glass, £137 10s.—W. P. Tresise and Co. Pty. Ltd.

P. T. BYRNES, Commissioner of Public Works. 4.2.52.

#### ORDERS IN COUNCIL.—(Series 1951-52.)

##### STATE ELECTRICITY COMMISSION.

2883. The supply of five "Athey" forged-track two-way dump re-conditioned trailers, Yallourn Open Cut, to Quotation No. 2343, £7,500.—F. R. Evans (Leeds) Ltd.

Approved by the Governor in Council, 9th October, 1951.—A. MAHLSTEDT, Clerk of the Executive Council.

2884. The erection of temporary paint shop, automotive and plant workshops area, Fishermen's Bend, to Specification No. 51-52/76, £6,265 19s. 6d.—Cummane and Harvey.

2885. The supply of bricks for general construction work, Yallourn area, for a period of six months, to Quotation No. 3748, at Schedule rates.—Hoffman Brick and Potteries Ltd.

2886. The supply of 450 single-phase protective relays, to Quotation No. 313, £9,915 15s.—R. & C. Thomas Bros. Pty. Ltd.

Approved by the Governor in Council, 22nd January, 1952.—A. MAHLSTEDT, Clerk of the Executive Council.

#### BAIRNSDALE WATERWORKS TRUST.

##### RATING BY-LAW 1952.

THE Bairnsdale Waterworks Trust, in pursuance and exercise of the powers conferred by the Water Acts, doth hereby make a rate for the supply of water for domestic purposes of One shilling in the pound of the annual municipal valuation of lands and tenements liable to be rated within the Bairnsdale Urban District.

Provided that in no case shall the amount of rate payable per annum in respect of any tenement (other than land on which there is no building) be less than Twenty-five shillings, and in respect of any land on which there is no building less than Five shillings.

Such rate is made for the year commencing on the 1st day of January, 1952, and shall be payable on the sixth day of February, 1952, at the office of the Trust, Nicholson-street, Bairnsdale.

Made this 17th day of January, 1952.

(SEAL) PHILIP C. KING, Chairman.  
A. S. WINTER, Commissioner.  
H. F. HOLLOWAY, Secretary.

Approved,  
30th January, 1952.

R. K. BROSE,  
Minister of Water Supply.

## AVOCA TOWNSHIP WATERWORKS TRUST.

## RATING BY-LAW FOR THE YEAR 1951.

**T**HE Avoca Township Waterworks Trust, in pursuance and exercise of the powers conferred by the Water Acts, doth hereby make a rate for the supply of water for domestic purposes of Two shillings and nine pence in the pound on the annual municipal valuation of lands and tenements liable to be rated within the Avoca Township Waterworks Trust Urban District.

Provided that in no case shall the amount of the rate payable per annum in respect of any tenement (other than land on which there is no building) be less than Two pounds ten shillings, and in respect of any land on which there is no building less than Two shillings and nine pence.

Such rates are made and shall be levied upon occupiers or owners of the said lands and tenements for the year commencing on the 1st day of January, 1951, and shall be payable on the 11th day of February, 1952, at the office of the said Trust.

The maximum quantity of water to be supplied in any one year without further charge to any property rated by the Trust is hereby fixed at the quantity which, at a charge of One shilling and three pence per 1,000 gallons, would produce an amount equal to the amount of rate levied on such property for the said year.

The charge for water supplied by measure to any property rated by the Trust in excess of such maximum quantity, computed as in the last preceding clause, is hereby fixed at One shilling per 1,000 gallons.

The charge for water supplied by measure to any property not rated by the Trust is hereby fixed at One shilling and three pence per 1,000 gallons, and the minimum quantity of water to be charged for in cases where water is so supplied is hereby fixed at 32,000 gallons.

The charge for water supplied by measure shall be payable, on demand, at the office of the Trust.

Passed this 5th day of February, 1951.

The corporate seal of Avoca Township Waterworks Trust was hereto affixed this fifth day of February, 1951, in the presence of—

(SEAL) WILLIAM GLEDHILL, Chairman.  
J. E. ELLIS, Commissioner.  
HUGH TURPIN, Commissioner.  
J. I. GRENFELL, Secretary.

Approved,  
30th January, 1952.

R. K. BROSE,  
Minister of Water Supply.

## TONGALA WATERWORKS TRUST.

## RATING BY-LAW FOR THE YEAR 1952.

**T**HE Tongala Waterworks Trust, in pursuance and exercise of the powers conferred by the Water Acts, doth hereby make a rate for the supply of water for domestic purposes of One shilling and one penny in the pound of the annual municipal valuation of lands and tenements liable to be rated within the Tongala Urban District.

Provided that in no case shall the amount of rate payable per annum in respect of any tenement (other than land on which there is no building) be less than One pound four shillings (£1 4s.), and in respect of any land on which there is no building less than Ten shillings.

Such rates are made and shall be levied upon the occupiers or owners of the said lands and tenements for the year commencing the first day of January, 1952, and shall be payable on the 1st day of March, 1952, at the office of the said Trust.

The maximum quantity of water to be supplied in any one year without further charge to any property rated by the Trust is hereby fixed at the quantity which, at a charge of One shilling and one penny per 1,000 gallons, would produce an amount equal to the amount of the rated levied on such property for the said year.

The charge for water supplied by measure to any property rated by the Trust in excess of such maximum quantity, computed as in the last preceding clause, is hereby fixed at Nine pence per 1,000 gallons.

The charge for water supplied by measure shall be payable, on demand, at the office of the Trust.

The charge for the supply for watering gardens on unmetred premises shall be One pound per tenement.

For water supplied from standpipe or hydrant the charge for every 1,000 gallons, or portion of same, to be at the rate of Two shillings and six pence per 1,000 gallons, with a minimum of Six pence for any one tank or load.

Notwithstanding the payment of any charge by any owner or occupier, the Trust reserves the right to cut off the supply of water from any premises if such owner or occupier shall wilfully or negligently allow water to run to waste, or who uses it in an unauthorized manner.

When the water is cut off from any premises the owner or occupier must pay the sum of One pound to be reconnected to the main.

Water must not be used for gardens between the hours of 8 o'clock p.m. and 6 o'clock a.m.

Such person or persons as the Commissioners of the said Trust may from time to time appoint for the purposes, are hereby authorized to collect and recover the said rates and charges.

The foregoing By-law was made by the Tongala Waterworks Trust, and passed this 17th day of January, 1952.

(SEAL)

H. K. SLADE, Chairman.  
K. C. GRAHAM, Secretary.

Approved,  
30th January, 1952.

R. K. BROSE,  
Minister of Water Supply.

## TOORA WATERWORKS TRUST.

## RATING BY-LAW FOR YEAR 1952.

**T**HE Toora Waterworks Trust, in pursuance and exercise of the powers conferred by the Water Acts, doth hereby make the following rates for the supply of water for domestic purposes on lands and tenements liable to be rated within the Toora Urban District.

On such lands and tenements a rate of One shilling and six pence in the pound on the amount of the annual municipal valuation not exceeding Seventy-five pounds, and where the annual municipal valuation exceeds Seventy-five pounds a rate of One and six pence in the pound for the first Seventy-five pounds and One shilling and four pence in the pound for every pound exceeding Seventy-five pounds of such valuation.

Provided that in no case shall the amount of rate payable in respect of any tenement (other than land on which there is no building) be less than One pound six shillings and eight pence, and in respect of any land on which there is no building be less than Ten shillings.

Such rates are made and shall be levied upon the occupiers or owners of such lands and tenements, for the year commencing on the first day of January, 1952, and shall be payable on the 21st day of February, 1952, at the office of the said Trust.

The maximum quantity of water to be supplied in any one year without any further charge to any property rated by the Trust is hereby fixed at the quantity which, at a charge of Two shillings per 1,000 gallons, would produce an amount equal to the amount of rate levied on such property for the said year.

The charge for water supplied by measure to any property rated by the Trust in excess of such maximum quantity, computed as in the last preceding clause, is hereby fixed at Two shillings per 1,000 gallons.

The charge for water supplied by measure to any property not rated by the Trust is hereby fixed at Two shillings per 1,000 gallons, and the minimum quantity of water to be charged for in cases where water is so supplied is hereby fixed at 5,000 gallons.

The charge for water supplied by measure shall be payable, on demand, at the office of the Trust.

Passed this 25th day of January, 1952.

(SEAL)

A. G. LONSDALE, Chairman.  
R. HEWITT, Secretary.

Approved,  
30th January, 1952.

R. K. BROSE,  
Minister of Water Supply.

## WOODEND WATERWORKS TRUST.

## RATING BY-LAW FOR 1952.

**T**HE Woodend Waterworks Trust, in pursuance and exercise of the powers conferred by the Water Acts, doth hereby make a rate for the supply of water for domestic purposes of Two shillings in the pound of the annual municipal valuations of lands and tenements liable to be rated within the Woodend Urban District.

Provided that in no case shall the amount of rate payable per annum in respect of any tenement (other than land on which there is no building) be less than Twenty-five shillings, and in respect of any land on which there is no building less than Ten shillings.

Such rates are made and shall be levied upon the occupiers or owners of the said lands and tenements for the year commencing on the 1st day of February, 1952, and shall be payable on the 6th day of February, 1952, at the office of the said Trust.

Passed this 15th day of January, 1952.

The common seal of the Woodend Waterworks Trust was affixed hereunto this 15th day of January, 1952, in the presence of—

(SEAL) FRANK A. O'BRIEN, Chairman.  
J. RENNICK, Secretary.

Approved,  
30th January, 1952.  
R. K. BROSE,  
Minister of Water Supply.

## LEONGATHA WATERWORKS TRUST.

## RATING BY-LAW FOR THE YEAR 1952 (No. 52).

**T**HE Leongatha Waterworks Trust, in pursuance and exercise of the powers conferred by the Water Acts, doth hereby make a rate for the supply of water for domestic purposes of One shilling and three pence in the pound on the net annual valuation of lands and tenements liable to be rated within the Leongatha Urban District.

Provided that in no case shall the amount of the rate payable per annum in respect of any tenement (other than land on which there is no building) be less than Fifteen shillings, and in respect of any land where there is no building less than Ten shillings.

Such rates are made and shall be levied upon the occupiers or owners of the said lands and tenements for the year commencing on the first day of January, 1952, and shall be due and payable on the first day of March, 1952, at the office of the Trust.

The maximum quantity of water to be supplied in any one year without further charge to any property rated by the Trust is hereby fixed at the quantity which, at a charge of Two shillings per 1,000 gallons, would produce an amount equal to the amount of the rate levied on such property for the said year.

The charge for water supplied by measure to any property rated by the Trust in excess of such maximum quantity, computed as in the last preceding clause, is hereby fixed at Two shillings per 1,000 gallons.

The charge for water supplied by measure shall be payable, on demand, at the office of the Trust.

Dated this 17th day of January, 1952.

(SEAL) C. A. BOND, Chairman.  
JOHN W. POUNDER, Commissioner.  
THOMAS G. MCGAW, Commissioner.  
E. R. HARDING, Secretary.

Approved,  
30th January, 1952.  
R. K. BROSE,  
Minister of Water Supply.

## OMEQ WATERWORKS TRUST.

## RATING BY-LAW 1952.

**T**HE Omeo Waterworks Trust, in pursuance and exercise of the powers conferred by the Water Acts, doth hereby make a rate of Three shillings in the pound on the annual municipal valuation of lands and tenements liable to be rated within the Omeo Urban District.

Provided that in no case shall the amount of rate payable per annum in respect of any tenement (other than land on which there is no building) be less than Three pounds, and in respect of land on which there is no building less than the sum of Fifteen shillings.

Such rates are made and shall be levied upon the occupiers or owners of the said lands and tenements for the year commencing the 1st day of January, 1952, and shall be due and payable on the 30th day of June, 1952, at the office of the said Trust.

Passed this 21st day of December, 1951.

(SEAL) A. M. PEARSON, Chairman.  
J. W. BALES, Secretary.

Approved,  
30th January, 1952.  
R. K. BROSE,  
Minister of Water Supply.

## SEYMOUR WATERWORKS TRUST.

## RATING BY-LAW FOR THE YEAR 1952.

**T**HE Seymour Waterworks Trust, in pursuance and exercise of the powers conferred by the Water Acts, doth hereby make a rate for the supply of water for domestic purposes of One shilling and six pence in the pound of the annual municipal valuation of lands and tenements liable to be rated within the Seymour Urban District.

Provided that in no case shall the amount of rate payable per annum in respect of any tenement (other than land on which there is no building) be less than Twenty-four shillings, and in respect of any land on which there is no building less than Ten shillings.

Such rates are made and shall be levied upon the occupiers or owners of the said lands and tenements for the year commencing the 1st day of January, 1952, and shall be payable on the 1st day of March, 1952, at the office of the said Trust.

The maximum quantity of water to be supplied in any one year without further charge to any property rated by the Trust is hereby fixed at the quantity which, at a charge of One shilling and six pence per 1,000 gallons, would produce an amount equal to the amount of the rate levied on such property for the said year.

The charge for water supplied by measure to any property rated by the Trust in excess of such maximum quantity, computed as in the last preceding clause, is hereby fixed at One shilling and six pence per 1,000 gallons.

The charge for water supplied by measure shall be payable, on demand, at the office of the said Trust.

Dated this 21st day of January, 1952.

(SEAL) E. J. CORBOY, Chairman.  
M. E. COUGHLIN, Commissioner.  
W. R. MCINTOSH, Commissioner.  
H. CLYDESDALE, Secretary.

Approved,  
30th January, 1952.  
R. K. BROSE,  
Minister of Water Supply.

## BAIRNSDALE WATERWORKS TRUST.

## AUTHORITY TO OBTAIN A BANK OVERDRAFT.

**H**IS Excellency the Governor of the State of Victoria, by and with the advice of the Executive Council thereof, doth by Order made on the 30th day of January, 1952, authorize the Bairnsdale Waterworks Trust to obtain, in pursuance of the provisions of section 271 of the *Water Act 1928* (No. 3801), an advance or advances during the year 1952 from the National Bank of Australasia Limited, Bairnsdale, by overdraft of the Trust's current account thereat, such overdraft not to exceed at any one time the sum of Two thousand five hundred pounds (£2,500).

A. MAHLSTEDT,  
Clerk of the Executive Council.

At the Executive Council Chamber,  
Melbourne, the 30th January, 1952.

## SPRINGHURST WATERWORKS TRUST.

## AUTHORITY TO OBTAIN A BANK OVERDRAFT.

**HIS** Excellency the Governor of the State of Victoria, by and with the advice of the Executive Council thereof, doth by Order made on the 30th day of January, 1952, authorize the Springhurst Waterworks Trust to obtain, in pursuance of the provisions of section 271 of the *Water Act 1928* (No. 3801), an advance or advances during the year 1952, from the National Bank of Australasia Limited, Wangaratta, by overdraft of the Trust's current account thereat, such overdraft not to exceed at any one time the sum of Two hundred pounds (£200).

A. MAHLSTEDT,  
Clerk of the Executive Council.

At the Executive Council Chamber,  
Melbourne, the 30th January, 1952.

## NHILL SEWERAGE AUTHORITY.

## BY-LAW No. 2.

*Minimum Sewerage Rate.*

**T**he Nhill Sewerage Authority, in pursuance and exercise of the powers conferred by the Sewerage Districts Acts, doth hereby make the following By-law:—

In no case shall the amount of sewerage rate payable annually be less than Two pounds (£2) in respect of any rateable sewered property on which there is a building, and Fifteen shillings (15s.) in respect of any rateable sewered property on which there is no building.

This By-law shall come into operation on the first day of January, 1952.

The foregoing By-law was passed by the Nhill Sewerage Authority at a special meeting held on the 4th day of September, 1951, and confirmed at a subsequent meeting of the Authority held on the 2nd October, 1951.

In witness whereof the common seal of the said Authority was affixed hereto in the presence of—

(SEAL)

S. COLE, Chairman.  
F. E. BOUND, Member.  
H. L. BOND, Secretary.

Approved by the Governor in Council,  
30th January, 1952.

A. MAHLSTEDT,  
Clerk of the Executive Council.

## STATE RIVERS AND WATER SUPPLY COMMISSION.

## CONSENT TO SALE OF LAND.

**HIS** Excellency the Governor of the State of Victoria, by and with the advice of the Executive Council thereof, doth by Order made on the 30th day of January, 1952, consent, under the provisions of the *Water Act 1928*, to the sale of an area of 5 acres 2 roods 2 perches, being allotment 1B, section 6, Parish of Tarrengower, County of Talbot, and being the whole of the land described in Crown grant, volume 3588, folio 717586, which land was purchased by or is vested in the State Rivers and Water Supply Commission.

A. MAHLSTEDT,  
Clerk of the Executive Council.

At the Executive Council Chamber,  
Melbourne, the 30th January, 1952.

## EDUCATION DEPARTMENT.

## MAINTENANCE GRANT TO TECHNICAL SCHOOLS.

**HIS** Excellency the Governor of the State of Victoria, by and with the advice of the Executive Council thereof, doth by Order made on the 30th day of January, 1952, under the provisions of Regulation XXXVIII.—Technical Schools, direct that the Maintenance Grant to the under-mentioned school for the financial year 1951-52 shall be as shown below in lieu of that approved by the Governor in Council on the 11th of December, 1951:—

Echuca Technical School, £12,889.

A. MAHLSTEDT,  
Clerk of the Executive Council.

At the Executive Council Chamber,  
Melbourne, the 30th January, 1952.

## MELBOURNE AND METROPOLITAN BOARD OF WORKS.

NOTICE TO THE OWNERS OF TENEMENTS IN THE UNDER-MENTIONED STREETS, AND THE PRIVATE STREETS, LANES, COURTS, AND THE ALLEYS OPENING THERETO.

**T**HE main pipe in the said streets being laid down, the owners of all tenements situated as under are hereby required, on or before the 10th March, 1952, to cause a proper pipe and stopcocks to be laid, so as to supply water within such tenements from the main pipe.

C. F. TRATHAN,  
Secretary.

29th January, 1952.

## STREET AND POSITION.

*Box Hill.*

Meldan-street, from Uganda-street northwards 1½ chain.

*Broadmeadows.*

Kernan-street, from Carnarvon-road eastwards 9½ chains.  
Hilton-street, from Widford-road to Granville-street.  
Cromwell-street, from Hilton-street to Melbourne-avenue.  
Granville-street, from Hilton-street to Melbourne-avenue.

*Coburg.*

Landells-street, from Essex-street northwards 6½ chains.  
Sim-street, from Landells-street to Cumberland-road.  
Ormond-street, from Sim-street to Essex-road.  
Downs-street, from Sim-street to Essex-road.

*Dandenong.*

Centre-road, from Joyce-street westwards 45 chains.

*Heidelberg.*

Chapman-street, from 3½ chains east of Carwarp-road eastwards 4½ chains.  
Turnham-avenue, from Lower Plenty-road to Douglas-street.  
Douglas-street, from 5 chains west of Greenhills-road westwards 8½ chains.  
Coorie-crescent, from Rosanna-road eastwards 11 chains.

*Keilor.*

Hoffmans-road, from Shaw-street to Coghlan-street.  
Coghlan-street, from Hoffmans-road westwards 7½ chains.

*Moorabbin.*

Benina-street, from East Boundary-road to Hill-street.  
Hill-street, from Centre-road southwards 2½ chains.  
Anyria-street, from East Boundary-road to Hill-street.  
Deborah-avenue, from East Boundary-road to Hill-street.  
Sunray-avenue, from Wilson-street to Cavanagh-street.

*Mulgrave.*

Batesford-road, from Warrigal-road to Vision-street.  
Myoora-court, from Batesford-road northwards 6½ chains.  
Collins-street, from Batesford-road northwards 7½ chains.  
Collins-street, from Batesford-road to Thurlool-street.  
Thurlool-street, from Collins-street to Margot-street.  
Terrigal-street, from Thurlool-street to Batesford-road.  
Vision-street, from Terrigal-street to Woonah-street.  
Woonah-street, from Collins-street to Batesford-road.  
Batesford-road, from Woonah-street to Margot-street.  
Margot-street, from Woonah-street to Waverley-road.  
Bullarto-street, from Thurlool-street southwards 10½ chains.  
Moona-court, from Margot-street eastwards 6½ chains.  
Elaroo-street, from Margot-street to Alooomba-street.  
Alooomba-street, from Waverley-road to Nicka-street.  
Crana-court, from Margot-street eastwards 6½ chains.  
Nicka-street, from Margot-street to Amaroo-crescent.  
Barnes-avenue, from 6 chains south of Highbury-road southwards 8½ chains.  
May Park-avenue, from Shaw-street eastwards 7 chains.  
Morton-road, from Highbury-road southwards 8½ chains.  
Sixth-avenue, from Highbury-road southwards 9½ chains.  
Centre-road, from Joyce-street westwards 45 chains.

*Nunawading.*

Mark-street, from Springvale-road westwards 13½ chains.  
Peacedale-road, from Creek-street southwards 5 chains.  
Kooyong-road, from Peacedale-road eastwards 14½ chains.

*Sunshine.*

May-street, from Cornwall-road eastwards 3½ chains.

## NOTICE.

ADMINISTRATION of the estate of each of the under-mentioned deceased persons has been granted to me, and creditors, next of kin, and all others having claims against the estate of any of the persons so mentioned are required to send particulars of their claims to the Public Trustee, No. 412 Collins-street, Melbourne, on or before the 8th April, 1952, or they will be excluded from the distribution of the estate when the assets are being distributed:—

ADAMS, ROBERT, late of Oriental Hotel, Williamstown, seaman, died 17th August, 1950, intestate.

ANDERSSON, ELOF, late of Rebbelberga, Parish of Kristianstad, Sweden, widower, died 22nd June, 1949, intestate.

BILLING, WINIFRED, late of Quambatook, home duties, died 27th October, 1951, intestate.

†BRIGGS, EDITH ELIZABETH, late of Holt-street, Stawell, widow, died 28th July, 1951.

BULLOCK, CATHERINE, late of Great Western, married woman, died 23rd July, 1945, intestate.

BUTTERS, LAVINIA, late of 4 Napier-street, South Melbourne, pensioner, died 5th October, 1951, intestate.

\*CALLANDER, ROBERT ALEXANDER, late of 66 Munro-street, Ascot Vale, retired, died 6th September, 1951.

CLAYTON, GEORGE HENRY, late of Mount Royal, Royal Park, pensioner, died 14th September, 1951, intestate.

\*CONQUEST, WINIFRED, late of Repatriation General Hospital, Heidelberg, widow, died 30th September, 1951.

DOBBINS, WILLIAM, late of Bruthen, farm labourer, died 19th May, 1951, intestate.

GREEN, HENRY JAMES, late of Arthur's Creek, farmer, died 22nd March, 1942, intestate.

MURPHY, HUBERT JOSEPH, also known as Phillip Hobert Murphy, formerly of 180 Glenlyon-road, East Brunswick, but late of Ringwood-road, Bayswater, farm labourer, died 22nd August, 1951, intestate.

MCLEOD, CHARLES LAMBDEN, also known as Charles McLeod, late of 9 Myrtle-grove, Regent, engineer, died 16th September, 1951, intestate.

NOLAN, EDITH MABLE, also known as Edith Mabel Nolan, late of 181 Johnston-street, Collingwood, married woman, died 28th August, 1951, intestate.

PAUWELS, LEILA MAY, late of Selbourne-avenue, Toorak, typist, died 16th November, 1951, intestate.

†PRICE, JAMES, late of 1 Cyril-street, Windsor, retired postal official, died 31st October, 1951.

RICHARDSON, CHARLES WILLIAM, late of Third-street, Merbein, labourer, died 2nd November, 1951, intestate.

† According to the provisions of the will.

\* With the will annexed.

C. J. GARDNER,  
Public Trustee.

Melbourne, 30th January, 1952.

## 4 GEORGE VI, No. 4755, SECTION 6.

I HEREBY give notice that on the 23rd January, 1952, I filed elections to administer the following deceased persons' estates, in accordance with section 6 of the *Public Trustee Act 1940*:—

ADAMS, ROBERT, late of Oriental Hotel, Williamstown, seaman, died 17th August, 1950, intestate.

ANDERSSON, ELOF, late of Rebbelberga, Parish of Kristianstad, Sweden, widower, died 22nd June, 1949, intestate.

BILLING, WINIFRED, late of Quambatook, home duties, died 27th October, 1951, intestate.

I HEREBY give notice that on the 24th January, 1952, I filed elections to administer the following deceased persons' estates, in accordance with section 6 of the *Public Trustee Act 1940*:—

DOBBINS, WILLIAM, late of Bruthen, farm labourer, died 19th May, 1951, intestate.

PAUWELS, LEILA MAY, late of Selbourne-avenue, Toorak, typist, died 16th November, 1951, intestate.

RICHARDSON, CHARLES WILLIAM, late of Third-street, Merbein, labourer, died 2nd November, 1951, intestate.

I HEREBY give notice that on the 25th January, 1952, I filed elections to administer the following deceased persons' estates, in accordance with section 6 of the *Public Trustee Act 1940*:—

BULLOCK, CATHERINE, late of Great Western, married woman, died 23rd July, 1945, intestate.

BUTTERS, LAVINIA, late of 4 Napier-street, South Melbourne, pensioner, died 5th October, 1951, intestate.

CLAYTON, GEORGE HENRY, late of Mount Royal, Royal Park, pensioner, died 14th September, 1951, intestate.

MURPHY, HUBERT JOSEPH, also known as Phillip Hobert Murphy, formerly of 180 Glenlyon-road, East Brunswick, but late of Ringwood-road, Bayswater, farm labourer, died 22nd August, 1951, intestate.

I HEREBY give notice that on the 29th January, 1952, I filed elections to administer the following deceased persons' estates, in accordance with section 6 of the *Public Trustee Act 1940*:—

†BRIGGS, EDITH ELIZABETH, late of Holt-street, Stawell, widow, died 28th July, 1951.

NOLAN, EDITH MABLE, also known as Edith Mabel Nolan, late of 181 Johnston-street, Collingwood, married woman, died 28th August, 1951, intestate.

†PRICE, JAMES, late of 1 Cyril-street, Windsor, retired postal official, died 31st October, 1951.

† According to the provisions of the will.

C. J. GARDNER,  
Public Trustee.

412 Collins-street, Melbourne, C.1, 30th January, 1952.

## MARIBYRNONG RIVER.

HENLEY ON THE MARIBYRNONG.

Notice to Boatmen and Others.

BOATMEN and others are hereby notified that Henley on the Maribyrnong will be held on Saturday, the 9th of February, 1952, and that persons in charge of motor and other boats permitted to be on the river during the day and night shall observe the following Regulations, viz.:—

Boat races must not be obstructed, nor public safety or order endangered.

Every motor boat must have a supply of dry sand and carry a bucket for fire-extinguishing purposes, and no inflammable oil or spirit shall be exposed. An approved chemical fire extinguisher shall be carried.

All non-competing boats shall be kept off the course during the racing programme, and the direction of the officers in charge of the course must be strictly complied with.

Passengers on any boat overcrowded or incompetently managed may be ordered to disembark, and no boat deemed by the River Officer, or his deputy, to be too large, or deemed to be offensive, dangerous, unsuitable, or unsightly, shall remain on the river along the course or adjacent waters.

No fireworks or firearms are to be discharged from any boats unless permission of the River Officer or his deputy has been given for so doing.

After sunset, motor boats shall have a red light exhibited, and shall not travel faster than 2 miles per hour.

Motor boats shall not tow any boat.

After sunset, rowing boats shall have a white light exhibited.

All boats must give way to racing boats going upstream to the start of the course.

C. F. TRATHAN,  
Secretary.

Melbourne and Metropolitan Board of Works, 110 Spencer-street, Melbourne, 1st February, 1952.

## Country Fire Authority Acts.

PERMISSION TO HOLD FIRE BRIGADE  
DEMONSTRATION.

IN pursuance with the provisions of section 79 (1) and (2) of the *Country Fire Authority Act 1944*, the Country Fire Authority has granted permission for the holding of a fire brigade demonstration as under:—

Rural Fire Brigades.—At Heathcote or Tooborac on Saturday, 12th April, 1952.

G. G. SINCLAIR,  
Secretary.

1st February, 1952.

Co-operative Housing Societies Act 1944.

NOTICE OF CHANGE OF NAME OF SOCIETY.

NOTICE is hereby given that Y.C.W. (No. 1) Co-operative Housing Society Limited, which was incorporated as a Co-operative Housing Society under the above-named Act on the 8th February, 1946, has registered a change of its name, and is now incorporated under the name of Security (No. 1) Co-operative Housing Society Limited, under the said Act.

Dated at Melbourne this 29th day of January, 1952.

E. T. EBBELS, Registrar of Co-operative Housing Societies.

Co-operative Housing Societies Act 1944.

NOTICE OF CHANGE OF NAME OF SOCIETY.

NOTICE is hereby given that Y.C.W. (No. 9) Co-operative Housing Society Limited, which was incorporated as a Co-operative Housing Society under the above-named Act on the 30th November, 1949, has registered a change of its name, and is now incorporated under the name of Security (No. 9) Co-operative Housing Society Limited, under the said Act.

Dated at Melbourne this 29th day of January, 1952.

E. T. EBBELS, Registrar of Co-operative Housing Societies.

Co-operative Housing Societies Act 1944.

NOTICE OF CHANGE OF NAME OF SOCIETY.

NOTICE is hereby given that Y.C.W. (No. 10) Co-operative Housing Society Limited, which was incorporated as a Co-operative Housing Society under the above-named Act on the 30th November, 1949, has registered a change of its name, and is now incorporated under the name of Security (No. 10) Co-operative Housing Society Limited, under the said Act.

Dated at Melbourne this 29th day of January, 1952.

E. T. EBBELS, Registrar of Co-operative Housing Societies.

Co-operative Housing Societies Act 1944.

NOTICE OF CHANGE OF NAME OF SOCIETY.

NOTICE is hereby given that Y.C.W. (No. 12) Co-operative Housing Society Limited, which was incorporated as a Co-operative Housing Society under the above-named Act on the 20th September, 1950, has registered a change of its name, and is now incorporated under the name of Security (No. 12) Co-operative Housing Society Limited, under the said Act.

Dated at Melbourne this 29th day of January, 1952.

E. T. EBBELS, Registrar of Co-operative Housing Societies.

Marketing of Primary Products Act 1935.

ELECTION NOTICE.—ONION MARKETING BOARD.

NOTICE is hereby given that I have appointed Wednesday, the 20th February, 1952, as the day for nominations of candidates for election as producers' representatives on the Onion Marketing Board.

Nominations in the prescribed form must be lodged before noon on the day of nomination with the Returning Officer, S. R. McColl, Department of Agriculture, Treasury Gardens, Melbourne.

GEORGE C. MOSS, Minister of Agriculture.

28th January, 1952.

DEPARTMENT OF CROWN LANDS AND SURVEY.

At the Executive Council Chamber, Melbourne, the thirtieth day of January, 1952.

PRESENT:

His Excellency the Governor of Victoria. Mr. Brose | Mr. White.

LANDS TEMPORARILY RESERVED FROM SALE.

HIS Excellency the Governor of the State of Victoria, by and with the advice of the Executive Council thereof, doth hereby, in pursuance of the provisions of the Land Act 1928, reserve, temporarily, and also except from occupation for mining purposes under any miner's right, the lands hereinafter described:—

SOUTH MELBOURNE.—Site for Municipal Depot, 1 acre 3 roods 21 7/10 perches, City of South Melbourne, Parish of Melbourne South, County of Bourke, as indicated by hachure on plan hereunder.—(M.333(30) (Rs.5878).

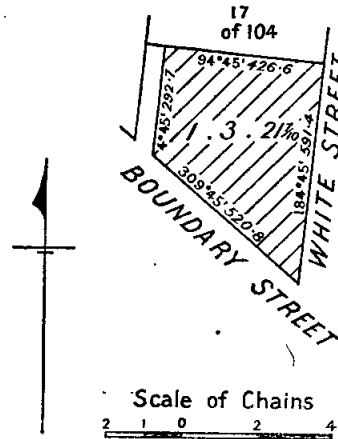

PAKENHAM.—Site for Public purposes, in addition to and adjoining the site temporarily reserved therefor by Order in Council of the 24th September, 1945, 10 acres, more or less, Parish of Pakenham, County of Mornington, as indicated by hachure on plan hereunder.—(P.5(6) (Rs.5692).

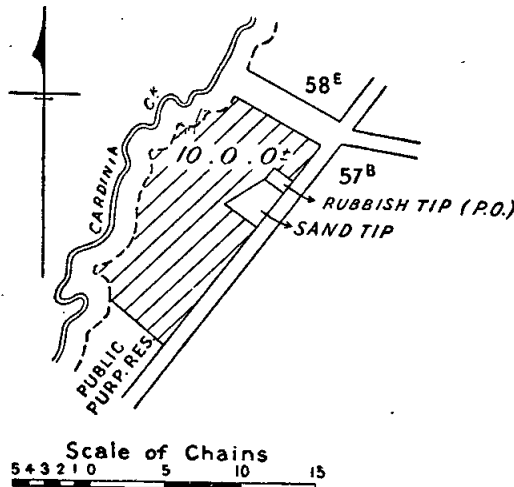

And the Honorable Sir Albert Ell Lind, His Majesty's Commissioner of Crown Lands and Survey for the State of Victoria, shall give the necessary directions herein accordingly.

A. MAHLSTEDT, Clerk of the Executive Council.



DEPARTMENT OF CROWN LANDS AND SURVEY.

At the Executive Council Chamber, Melbourne, the thirtieth day of January, 1952.

PRESENT:

His Excellency the Governor of Victoria.  
Mr. Brose | Mr. White.

UNUSED AND UNMADE ROADS CLOSED.

HIS Excellency the Governor of the State of Victoria, by and with the advice of the Executive Council thereof, doth hereby direct that, in pursuance of the provisions of section 304 of the *Land Act* 1928 (No. 3709), the unused and unmade roads referred to hereunder be closed, viz.:—

Parish of Wedderburne, County of Gladstone, being the road between allotment 14 and allotments 16A, 15 and 16, section 10.—(W.116<sup>(\*)</sup>) (W.80461).

Parish of Wonthaggi, County of Mornington, being the road indicated by hachure on plan hereunder.—(W.345<sup>(13)</sup>) (G.47982).

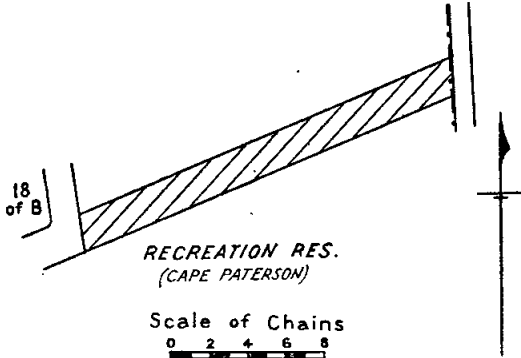

And the Honorable Sir Albert Eli Lind, His Majesty's Commissioner of Crown Lands and Survey for the State of Victoria, shall give the necessary directions herein accordingly.

A. MAHLSTEDT,  
Clerk of the Executive Council.

RAILWAYS DISMANTLING ACT 1950.

At the Executive Council Chamber, Melbourne, the thirtieth day of January, 1952.

PRESENT:

His Excellency the Governor of Victoria.  
Mr. Brose | Mr. White.

REVOCATION OF PERMANENT RESERVATION OF CERTAIN LAND IN THE PARISH OF DANDENONG AT SPRENGVALE.

THE dismantling of the terminus section of the Springvale General Cemetery Railway, provided for in Part II, section 4, of the *Railways Dismantling Act* 1950 (No. 5509), having been completed, His Excellency the Governor of the State of Victoria, by and with the advice of the Executive Council of the said State, and pursuant to section 5 of the aforesaid Act, doth hereby fix Wednesday, the 30th day of January, 1952, as the day upon which the Permanent Reservation by Order in Council of the 7th May, 1907, of 11 acres 0 roods 1 perch of land in the Parish of Dandenong, at Springvale, being part of allotment 7, as a site for Railway purposes, revoked as to part by Act 1943, No. 4977, section 2, is revoked so far as the balance thereof containing 2 acres 1 rood 3 perches, and being part of allotment 7B, is concerned.—(D.19<sup>(\*)</sup>) (C.88632).

And the Honorable Sir Albert Eli Lind, His Majesty's Commissioner of Crown Lands and Survey for the State of Victoria, shall give the necessary directions herein accordingly.

A. MAHLSTEDT,  
Clerk of the Executive Council.

COUNTRY ROADS BOARD.

At the Executive Council Chamber, Melbourne, the thirtieth day of January, 1952.

PRESENT:

His Excellency the Governor of Victoria.  
Mr. Brose | Mr. White.

ORDER APPROVING OF A NEW MAIN ROAD IN THE SHIRE OF WARRAGUL.

WHEREAS the Country Roads Board constituted under the *Country Roads Act* 1928 (No. 3662) has represented to His Excellency the Governor in Council that it appears to it desirable that the new Brandy Creek-road in the Shire of Warragul should be made by the said Board: And whereas the said Board in accordance with the requirements of section 19 of the said cited Act has caused to be prepared a map plan and estimate showing the points between which and on and through what land the said new road is proposed to be made and the cost of acquiring the land and constructing the said new road: And whereas on an inspection of the said map and plan and a consideration of the said estimate His Excellency the Governor in Council is satisfied that there are funds legally available for acquiring the land and constructing the said new road: Now therefore be it known by this present order that His Excellency the Governor of the State of Victoria with the advice of the Executive Council thereof doth hereby approve of the said road being made, that is to say:—

All that piece of land in the Parish of Drouin East, the boundaries of which are as follow:—Commencing at a point on the northern boundary of allotment 31c of the said parish, distant 80 deg. 40 min. 148.9 links from the north-western angle of the said allotment; thence by lines bearing respectively 80 deg. 40 min. 33.3 links, 226 deg. 17 min. 113.6 links, 331 deg. 1½ min. 57 links, and 73 deg. 11 min. 80.3 links to the point of commencement—which said piece of land is particularly delineated and shown coloured red on survey plan numbered 5415, lodged in the office of the Country Roads Board.

And the Honorable Percy Thomas Byrnes, His Majesty's Commissioner of Public Works for the State of Victoria, shall give the necessary directions herein accordingly.

A. MAHLSTEDT,  
Clerk of the Executive Council.

COUNTRY ROADS BOARD.

At the Executive Council Chamber, Melbourne, the thirtieth day of January, 1952.

PRESENT:

His Excellency the Governor of Victoria.  
Mr. Brose | Mr. White.

ORDER APPROVING OF A DEVIATION FROM A STATE HIGHWAY IN THE SHIRE OF WIMMERA.

WHEREAS the Country Roads Board constituted under the *Country Roads Act* 1928 (No. 3662) has represented to His Excellency the Governor in Council that it appears to it desirable that the deviation hereinafter referred to from the existing Henty Highway in the Shire of Wimmera (declared to be a State Highway under the said Act which declaration was confirmed by the Order in Council published in the *Government Gazette* of the 17th August, 1938, on page 2461) should be made by the said Board: And whereas the said Board in accordance with the requirements of section 19 of the said cited Act has caused to be prepared a map plan and estimate showing the points between which and on and through what land the said deviation is proposed to be made and the cost of acquiring the land and constructing the said deviation: And whereas on an inspection of the said map and plan and a consideration of the said estimate His Excellency the Governor in Council is satisfied that there are funds legally available for acquiring the land and constructing the said deviation: Now therefore be it known by this present Order that His Excellency the Governor of the State of Victoria with the advice of the Executive Council thereof doth hereby approve of the said road being made, that is to say:—

All that piece of land in the Parish of Kellalac, the boundaries of which are as follow:—Commencing at the northern angle of allotment 48A of the said parish; thence

by lines bearing respectively 159 deg. 33 min. 122.2 links, 223 deg. 23 min. 224.6 links, and 23 deg. 13 min. 292 links to the point of commencement—which said piece of land is particularly delineated and shown coloured red on survey plan numbered 5429, lodged in the office of the Country Roads Board.

And the Honorable Percy Thomas Byrnes, His Majesty's Commissioner of Public Works for the State of Victoria, shall give the necessary directions herein accordingly.

A. MAHLSTEDT,  
Clerk of the Executive Council.

#### COUNTRY ROADS BOARD.

*At the Executive Council Chamber, Melbourne, the thirtieth day of January, 1952.*

PRESENT:

His Excellency the Governor of Victoria.  
Mr. Brose | Mr. White.

#### ORDER APPROVING OF A DEVIATION FORM A MAIN ROAD IN THE BOROUGH OF EAGLEHAWK.

WHEREAS the Country Roads Board constituted under the *Country Roads Act 1928* (No. 3662) has represented to His Excellency the Governor in Council that it appears to it desirable that the deviation hereinafter referred to from the existing Bendigo-Pyramid road in the Borough of Eaglehawk (declared to be a main road under the said Act which declaration was confirmed by the Order in Council published in the *Government Gazette* of the 21st May, 1941, on page 1947) should be made by the said Board: And whereas the said Board in accordance with the requirements of section 19 of the said cited Act has caused to be prepared a map plan and estimate showing the points between which and on and through what land the said deviation is proposed to be made and the cost of acquiring the land and constructing the said deviation: And whereas on an inspection of the said map and plan and a consideration of the said estimate His Excellency the Governor in Council is satisfied that there are funds legally available for acquiring the land and constructing the said deviation: Now therefore be it known by this present Order that His Excellency the Governor of the State of Victoria with the advice of the Executive Council thereof doth hereby approve of the said road being made, that is to say:—

All that piece of land in the Parish of Nerring, the boundaries of which are as follow:—Commencing at the south-eastern angle of allotment 14, section 4B, at Eaglehawk in the said parish; thence by lines bearing respectively 264 deg. 46 min. 601 links, 354 deg. 39 min. 14.8 links, 295 deg. 30 min. 123.6 links, 301 deg. 45 min. 150 links, 307 deg. 31 min. 150 links, 319 deg. 31 min. 150 links, 326 deg. 55 min. 122 links, 84 deg. 46 min. 169.6 links, 146 deg. 55 min. 33.2 links, 139 deg. 31 min. 124.5 links, 127 deg. 31 min. 126.7 links, 121 deg. 45 min. 134.2 links, 115 deg. 30 min. 103.2 links, 106 deg. 50 min. 253.6 links, and 95 deg. 6 min. 305 links to the point of commencement—which said piece of land is particularly delineated and shown coloured red and yellow on survey plan numbered 5426, lodged in the office of the Country Roads Board.

And the Honorable Percy Thomas Byrnes, His Majesty's Commissioner of Public Works for the State of Victoria, shall give the necessary directions herein accordingly.

A. MAHLSTEDT,  
Clerk of the Executive Council.

#### COUNTRY ROADS BOARD.

*At the Executive Council Chamber, Melbourne, the thirtieth day of January, 1952.*

PRESENT:

His Excellency the Governor of Victoria.  
Mr. Brose | Mr. White.

#### ORDER APPROVING OF A NEW STATE HIGHWAY IN THE SHIRE OF BELFAST.

WHEREAS the Country Roads Board constituted under the *Country Roads Act 1928* (No. 3662) has represented to His Excellency the Governor in Council that it appears to it desirable that the new Princes Highway in the

Shire of Belfast should be made by the said Board: And whereas the said Board in accordance with the requirements of section 19 of the said cited Act has caused to be prepared a map plan and estimate showing the points between which and on and through what land the said new highway is proposed to be made and the cost of acquiring the land and constructing the said new highway: And whereas on an inspection of the said map and plan and a consideration of the said estimate His Excellency the Governor in Council is satisfied that there are funds legally available for acquiring the land and constructing the said new highway: Now therefore be it known by this present Order that His Excellency the Governor of the State of Victoria with the advice of the Executive Council thereof doth hereby approve of the said highway being made, that is to say:—

All those pieces of land in the Parish of Codrington the boundaries of which are as follow:—

- (a) Commencing at a point on the southern boundary of allotment 14, section A of the said parish, distant 303 deg. 42 min. 180 links from the south-eastern angle of the said allotment; thence by lines bearing respectively 303 deg. 42 min. 254.4 links, 318 deg. 46 min. 495.5 links, and 133 deg. 40 min. 744 links to the point of commencement.
- (b) Commencing at the eastern angle of allotment 16, section A of the said parish; thence by lines bearing respectively 260 deg. 20 min. 129.2 links, 311 deg. 7 min. 688.1 links, and 123 deg. 42 min. 776.2 links to the point of commencement—

which said pieces of land are particularly delineated and shown coloured red on survey plan numbered 5435, lodged in the office of the Country Roads Board.

And the Honorable Percy Thomas Byrnes, His Majesty's Commissioner of Public Works for the State of Victoria, shall give the necessary directions herein accordingly.

A. MAHLSTEDT,  
Clerk of the Executive Council.

#### Water Acts.

#### KERANG WATERWORKS TRUST.

*At the Executive Council Chamber, Melbourne, the thirtieth day of January, 1952.*

PRESENT:

His Excellency the Governor of Victoria.  
Mr. Brose | Mr. White.

#### EXTENT OF DISTRICT INCREASED.

UNDER the powers conferred by the Water Acts and all other powers enabling him in that behalf, His Excellency the Governor of the State of Victoria, by and with the advice of the Executive Council of the said State, doth hereby declare, order, and direct as follows:—

That the extent of the Waterworks District of the Kerang Waterworks Trust be increased by adding to the same the lands set out and described in the Schedule hereto, and as on and from the date hereof the extent of such district shall be deemed to be increased accordingly.

#### SCHEDULE.

That part of Crown allotment 7A, Section 1, Parish of Kerang, County of Gunbower, more particularly described in Instrument of Transfer No. 2366386 and bounded as follows: commencing at the north-western angle of land described in certificate of title, volume 6717, folio 1343393; thence by lines bearing north 89 deg. 50 min., east 604 9/10th links; south 0 deg. 10 min., east 374 8/10th links; south 89 deg. 50 min., west 458 2/10th links; north 47 deg. 40 min., west 3 4/10th links; north 20 deg. 58 min., west 394 links to the point of commencement.

The lands set out and described in the foregoing Schedule are shown on a plan approved by the Governor in Council and deposited in the office of the State Rivers and Water Supply Commission, Melbourne.—(Corres. No. 50/24882.)

And the Honorable Richard Keats Brose, His Majesty's Minister of Water Supply for the State of Victoria, shall give the necessary directions herein accordingly.

A. MAHLSTEDT,  
Clerk of the Executive Council.

FACTORIES AND SHOPS ACTS.

*At the Executive Council Chamber, Melbourne, the thirtieth day of January, 1952.*

PRESENT:

His Excellency the Governor of Victoria.  
Mr. Brose | Mr. White.

A DEVICE KNOWN AS THE "EKCOMATIC LOW DOME" PRESSURE COOKER (EIGHT PINTS CAPACITY) EXEMPTED FROM CERTAIN PROVISIONS OF THE FACTORIES AND SHOPS ACTS.

BY virtue of the powers conferred by section 57 of the *Factories and Shops Act 1928*, His Excellency the Governor of the State of Victoria, by and with the advice of the Executive Council thereof, doth by this Order exempt from the operation of Division 16 of Part III. of the *Factories and Shops Act 1928*, the class of steam boiler known as the "Ekcomatic Low Dome" Pressure Cooker (8 pints capacity), when manufactured in accordance with the specifications and sample lodged with the Chief Inspector of Factories by Tallerman and Co. Proprietary Limited, of 325 Flinders-lane, Melbourne, until a further Order is made.

And the Honorable Trevor Harvey, His Majesty's Minister of Labour for the State of Victoria, shall give the necessary directions herein accordingly.

A. MAHLSTEDT,  
Clerk of the Executive Council.

FACTORIES AND SHOPS ACTS.

*At the Executive Council Chamber, Melbourne, the thirtieth day of January, 1952.*

PRESENT:

His Excellency the Governor of Victoria.  
Mr. Brose | Mr. White.

A DEVICE KNOWN AS THE "PRESTIGE" PRESSURE COOKER (EIGHT AND A HALF PINTS CAPACITY), EXEMPTED FROM CERTAIN PROVISIONS OF THE FACTORIES AND SHOPS ACTS.

BY virtue of the powers conferred by section 57 of the *Factories and Shops Act 1928*, His Excellency the Governor of the State of Victoria, by and with the advice of the Executive Council thereof, doth by this Order exempt from the operation of Division 16 of Part III. of the *Factories and Shops Act 1928*, the class of steam boiler known as the "Prestige" Pressure Cooker (8½ pints capacity), when manufactured in accordance with the specifications and sample lodged with the Chief Inspector of Factories by Tallerman and Co. Proprietary Limited, of 325 Flinders-lane, Melbourne, until a further Order is made.

And the Honorable Trevor Harvey, His Majesty's Minister of Labour for the State of Victoria, shall give the necessary directions herein accordingly.

A. MAHLSTEDT,  
Clerk of the Executive Council.

FACTORIES AND SHOPS ACTS.

*At the Executive Council Chamber, Melbourne, the thirtieth day of January, 1952.*

PRESENT:

His Excellency the Governor of Victoria.  
Mr. Brose | Mr. White.

A DEVICE KNOWN AS THE "PRESTIGE" PRESSURE COOKER (TWELVE PINTS CAPACITY), EXEMPTED FROM CERTAIN PROVISIONS OF THE FACTORIES AND SHOPS ACTS.

BY virtue of the powers conferred by section 57 of the *Factories and Shops Act 1928*, His Excellency the Governor of the State of Victoria, by and with the advice of the Executive Council thereof, doth by this Order exempt

from the operation of Division 16 of Part III. of the *Factories and Shops Act 1928*, the class of steam boiler known as the "Prestige" Pressure Cooker (12 pints capacity), when manufactured in accordance with the specifications and sample lodged with the Chief Inspector of Factories by Tallerman and Co. Proprietary Limited, of 325 Flinders-lane, Melbourne, until a further Order is made.

And the Honorable Trevor Harvey, His Majesty's Minister of Labour for the State of Victoria, shall give the necessary directions herein accordingly.

A. MAHLSTEDT,  
Clerk of the Executive Council.

FACTORIES AND SHOPS ACTS.

*At the Executive Council Chamber, Melbourne, the thirtieth day of January, 1952.*

PRESENT:

His Excellency the Governor of Victoria.  
Mr. Brose | Mr. White.

A DEVICE KNOWN AS THE "EKCOMATIC HIGH DOME" PRESSURE COOKER (EIGHT PINTS CAPACITY), EXEMPTED FROM CERTAIN PROVISIONS OF THE FACTORIES AND SHOPS ACTS.

BY virtue of the powers conferred by section 57 of the *Factories and Shops Act 1928*, His Excellency the Governor of the State of Victoria, by and with the advice of the Executive Council thereof, doth by this Order exempt from the operation of Division 16 of Part III. of the *Factories and Shops Act 1928*, the class of steam boiler known as the "Ekcomatic High Dome" Pressure Cooker (8 pints capacity), when manufactured in accordance with the specifications and sample lodged with the Chief Inspector of Factories by Tallerman and Co. Proprietary Limited, of 325 Flinders-lane, Melbourne, until a further Order is made.

And the Honorable Trevor Harvey, His Majesty's Minister of Labour for the State of Victoria, shall give the necessary directions herein accordingly.

A. MAHLSTEDT,  
Clerk of the Executive Council.

MARKETING OF PRIMARY PRODUCTS ACT 1935  
(No 4337).

*At the Executive Council Chamber, Melbourne, the thirtieth day of January, 1952.*

PRESENT:

His Excellency the Governor of Victoria.  
Mr. Brose | Mr. White.

APPOINTMENT OF A DAY FOR A POLL TO BE TAKEN OF THE PRODUCERS OF CHICORY FOR THE ELECTION OF REPRESENTATIVES TO BE ELECTIVE MEMBERS OF THE CHICORY MARKETING BOARD.

IN pursuance of the provisions in that behalf contained in the *Marketing of Primary Products Act 1935* (No. 4337), His Excellency the Governor of the State of Victoria, by and with the advice of the Executive Council thereof, doth by this Order hereby appoint Thursday, the twenty-seventh day of March, 1952, as the day for a poll to be taken of the producers of chicory for the election of two (2) representatives to be elective members of the Chicory Marketing Board, and doth further appoint two (2) electoral areas defined as follow for such election, that is to say:—

ELECTORAL AREA No. 1.  
Phillip Island.

ELECTORAL AREA No. 2.

The whole of the State of Victoria, including French Island, but not including Phillip Island.

And the Honorable George Colin Moss, His Majesty's Minister of Agriculture for the State of Victoria, shall give the necessary directions herein accordingly.

A. MAHLSTEDT,  
Clerk of the Executive Council.

Water Acts.  
STATE RIVERS AND WATER SUPPLY COMMISSION.

*At the Executive Council Chamber, Melbourne, the  
thirtieth day of January, 1952.*

## PRESENT:

His Excellency the Governor of Victoria.  
Mr. Brose | Mr. White.

KERANG IRRIGATION AND WATER SUPPLY  
DISTRICT—PORTION EXCISED.

UNDER the powers conferred by the Water Acts and all other powers enabling him in that behalf, His Excellency the Governor of the State of Victoria, with the advice of the Executive Council of the said State, on the recommendation of the State Rivers and Water Supply Commission, doth hereby declare, order, and direct as follows:—

That there shall be excised from the Kerang Irrigation and Water Supply District that portion of the same set out and described in the Schedule hereto, which portion, as from the date of this Order shall be deemed to be excised accordingly.

## SCHEDULE.

That part of Crown allotment 7A, Section 1, Parish of Kerang, County of Gunbower, more particularly described in Instrument of Transfer No. 2366386 and bounded as follows:—Commencing at the north-western angle of the land described in certificate of title, volume 6717, folio 1343393; thence by lines bearing north 89 deg. 50 min., east 604 9/10th links; south 0 deg. 10 min., east 374 8/10th links; south 89 deg. 50 min., west 458 2/10th links; north 47 deg. 40 min., west 8 4/10th links; north 20 deg. 58 min., west 394 links to the point of commencement.

The portion described in the foregoing Schedule is shown on a plan approved by the Governor in Council, and deposited in the office of the State Rivers and Water Supply Commission, Melbourne.—(Corres. 50/24882.)

And the Honorable Richard Keats Brose, His Majesty's Minister of Water Supply for the State of Victoria, shall give the necessary directions herein accordingly.

A. MAHLSTEDT,  
Clerk of the Executive Council.

## DONALD WATERWORKS TRUST.

*At the Executive Council Chamber, Melbourne, the  
fifth day of February, 1952.*

## PRESENT:

His Excellency the Governor of Victoria.  
Mr. Brose | Mr. White.

## ADDITIONAL LOAN OF £6,768.

UNDER the powers conferred by the Water Acts and all other powers enabling him in that behalf, His Excellency the Governor of the State of Victoria, by and with the advice of the Executive Council of the said State, doth hereby grant an additional loan of Six thousand seven hundred and sixty-eight pounds (£6,768) to the Donald Waterworks Trust for the construction of pipe mains as set forth in the detailed statement bearing date the 29th January, 1952, and verified under the seal of the State Rivers and Water Supply Commission.

The loan hereby granted shall be subject to the provisions of the Water Acts.

And the Honorable Percival Pennell Inchbold, for and on behalf of His Majesty's Minister of Water Supply for the State of Victoria, shall give the necessary directions herein accordingly.

A. MAHLSTEDT,  
Clerk of the Executive Council.

## MILK PASTEURIZATION ACT 1949.

*At the Executive Council Chamber, Melbourne, the  
fifth day of February, 1952.*

## PRESENT:

His Excellency the Governor of Victoria.  
Mr. Brose | Mr. White.

## REGULATION PRESCRIBING A DISTRICT.

IN pursuance of the powers in that behalf conferred by the *Milk Pasteurization Act 1949*, His Excellency the Governor of the State of Victoria, by and with the advice of the Executive Council thereof, doth hereby prescribe the municipal district of the City of Essendon as a district for the purposes of the said Act.

And the Honorable George Colin Moss, His Majesty's Minister of Agriculture for the State of Victoria, shall give the necessary directions herein accordingly.

A. MAHLSTEDT,  
Clerk of the Executive Council.

## COUNTRY FIRE AUTHORITY ACTS.

*At the Executive Council Chamber, Melbourne, the  
fifth day of February, 1952.*

## PRESENT:

His Excellency the Governor of Victoria.  
Mr. Brose | Mr. White.

## AMENDMENT OF REGULATIONS.

**W**HEREAS certain Regulations for regulating the business and proceedings at the meetings of the Country Fire Authority and of committees thereof, and for prescribing the notice to be given of such meetings and the expenses to be paid to members of the Authority were made by the Governor in Council on the second day of January, 1945, and published in the *Government Gazette* of the third day of January, 1945:

And whereas such Regulations have been amended from time to time:

Now therefore His Excellency the Governor of the State of Victoria, in the Commonwealth of Australia, by and with the advice of the Executive Council of the said State, and in pursuance of the provisions of the Country Fire Authority Acts and all other powers him thereunto enabling, doth hereby further amend as follows the said Regulations (that is to say):—

In sub-clause (ii) of clause 29 of the said Regulations:—

- (A) For the expression "within the State of Victoria—One pound seven shillings" there shall be substituted the expression "within the State of Victoria—One pound fifteen shillings"; and
- (B) For the expression "in any other State of the Commonwealth of Australia—One pound fifteen shillings" there shall be substituted the expression "in any other State of the Commonwealth of Australia—Two pounds five shillings."

And the Honorable Keith Dodgshun, His Majesty's Chief Secretary for the State of Victoria, shall give the necessary directions herein accordingly.

A. MAHLSTEDT,  
Clerk of the Executive Council.

## COUNTRY FIRE AUTHORITY ACTS.

*At the Executive Council Chamber, Melbourne, the  
fifth day of February, 1952.*

## PRESENT:

His Excellency the Governor of Victoria.  
Mr. Brose | Mr. White.

## AMENDMENT OF REGULATIONS.

**H**IS Excellency the Governor of the State of Victoria, in the Commonwealth of Australia, by and with the advice of the Executive Council of the said State, and in pursuance of the powers conferred by the Country Fire Authority Acts and all other powers him thereunto enabling, doth hereby amend as follows the Country Fire Authority (General) Regulations, that is to say:—

- (A) For sub-clause (2) of clause 40 of the said Regulations there shall be substituted the following sub-clause:—

"40. (2) Every urban volunteer fire brigade shall meet during the month of April in the year 1953 and during the month of April in each second succeeding year thereafter, and elect by ballot the complement of volunteer officers allotted to it under its classification."

- (B) For sub-clause (5) of clause 40 of the said Regulations there shall be substituted the following sub-clause:—

"40. (5) Officers of urban brigades approved by the Authority shall hold office for the term of two years from and including the first day of July next following the

month prescribed for the biennial election, unless they are removed from office or cease to be members of the brigade.

Provided that any officer whose retirement would otherwise have occurred only by effluxion of time pursuant to sub-clauses (4) and (5) hereof shall continue in office until his successor has been approved by the Authority and his brigade duly notified thereof."

(C) In paragraph four of the Fourth Schedule to the said Regulations, for the word "October", there shall be substituted the word "April."

And the Honorable Keith Dodgshun, His Majesty's Chief Secretary for the State of Victoria, shall give the necessary directions herein accordingly.

A. MAHLSTEDT,  
Clerk of the Executive Council.

COUNTRY FIRE AUTHORITY ACTS.

*At the Executive Council Chamber, Melbourne, the fifth day of February, 1952.*

PRESENT:

His Excellency the Governor of Victoria.  
Mr. Brose | Mr. White.

AMENDMENT OF REGULATIONS.

WHEREAS by the Country Fire Authority Act it is amongst other things enacted that the Governor in Council may make Regulations for regulating the expenses of officers and employees of the Country Fire Authority:

And whereas certain Regulations were made under the *Country Fire Authority Act 1944* on the tenth day of April, 1945, and published in the *Government Gazette* of the eleventh day of April, 1945, and such Regulations have been amended from time to time:

Now therefore His Excellency the Governor of the State of Victoria, in the Commonwealth of Australia, by and with the advice of the Executive Council of the said State, and in pursuance of the powers conferred by the Country Fire Authority Acts and all other powers him thereunto enabling, doth hereby further amend the said Regulations as follows (that is to say):—

Clause 10 is hereby revoked and the following substituted therefor:—

" 10. The following shall be the scale of allowances for personal expenses:—

	Full Rate (Less than One Week).	One Week, but not more than Four Weeks at the Same Place.	More than Four Weeks at the Same Place.
	Per day. s. d.	Per day. s. d.	Per day. s. d.
(i) Officers whose salaries are more than £900 a year .. .. .	35 0	30 0	25 0
(ii) Officers whose salaries are not more than £900 a year .. .. .	30 0	27 6	23 6

Where the duties of an officer are such that he cannot ascertain beforehand that he will be detained one week or more at the same place, the Authority may allow reimbursement at a rate higher than the scale rate but not more than the full rate."

And the Honorable Keith Dodgshun, His Majesty's Chief Secretary for the State of Victoria, shall give the necessary directions herein accordingly.

A. MAHLSTEDT,  
Clerk of the Executive Council.

## STATE RIVERS AND WATER SUPPLY COMMISSION.

*At the Executive Council Chamber, Melbourne, the  
fifth day of February, 1952.*

## PRESENT:

His Excellency the Governor of Victoria.  
Mr. Brose | Mr. White.

## BACCHUS MARSH IRRIGATION AND WATER SUPPLY DISTRICT.—PORTION EXCISED.

UNDER the powers conferred by the Water Acts and all other powers enabling him in that behalf, His Excellency the Governor of the State of Victoria, with the advice of the Executive Council of the said State, on the recommendation of the State Rivers and Water Supply Commission, doth hereby declare, order, and direct as follows:—

That there shall be excised from the Bacchus Marsh Irrigation and Water Supply District that portion of the same set out and described in the Schedule hereto, which portion, as from the sixth day of February, 1952, shall be deemed to be excised accordingly.

## SCHEDULE.

Commencing at the south-eastern angle of section 6 of the Township of Maddingley, Parish of Parwan; thence north-westerly by the south-western boundary of Powlett-street to the southern boundary of Bacchus-street; thence northerly by a line to a point 1 chain south of O'Hagan's or Lee's flume; thence northerly by a line and that flume to the right bank of the Werribee River; thence generally easterly by that bank to a point in line with the western boundary of Grant-street; thence northerly by a line across the river and by the said street boundary to the south-eastern angle of the land described in certificate of title, volume 6170, folio 1233973, in Crown allotment 6, Township of Bacchus Marsh, Parish of Korkuperrimul; thence westerly, northerly, and easterly by the boundaries of the said land to the north-eastern angle thereof; thence northerly by the western boundary of Grant-street to the south-eastern angle of lot 4 on lodged plan of subdivision No. 22603; thence westerly and northerly by the southern and western boundaries of that lot to a point in line with the southern boundary of lot 3; thence westerly by a line and the southern boundary of said lot 3 and northerly by the western boundaries of lots 3, 2, and 1 to the north-western angle of the last-mentioned lot; thence westerly by the southern boundaries of lots 37, 36, 35, 34, 33, and 32 on an unnumbered plan of subdivision lodged in the Office of Titles in dealing No. XXXVII/450, being part of Crown portion 6, to the eastern boundary of the Darley Main Channel Reserve; thence generally north-easterly by that boundary to the northern boundary of the main Ballarat-road; thence south-easterly by that road boundary to a point on the northern boundary of that road 2,067 links from its intersection with the western boundary of the said Crown allotment 6; thence by lines bearing respectively N. 0 deg. 53 min. E. 1,141 links, S. 88 deg. 53 min. E. 152 links, N. 0 deg. 55 min. E. about 331 links to the south-western angle of lot 49 on lodged plan of subdivision No. 10589; thence northerly by the western boundaries of lots 49, 48, and 30 and a line connecting those boundaries to the south-eastern boundary of the Darley Main Channel Reserve; thence generally north-easterly by that boundary to the south-western angle of lot 5 on lodged plan of subdivision No. 19160; thence easterly, northerly, and westerly by the southern, eastern, and northern boundaries of that lot to the south-eastern boundary of the Darley Main Channel Reserve; thence generally north-easterly by that boundary to the northern boundary of Mason-lane; thence westerly by that boundary to the south-western angle of lot 25 on lodged plan of subdivision No. 8499; thence northerly by the western boundaries of lots 25, 26, and 38 and a line connecting those boundaries, to the north-western angle of the said lot 38; thence easterly by the northern boundaries of lots 38, 37, 36, 35, 34, 33, 9, and 8, lines connecting those boundaries and a line in continuation of the last-mentioned boundary to the eastern boundary of Gisborne-road; thence southerly by that road boundary to the southern boundary of Mason-lane; thence easterly by that lane boundary to the eastern boundary of Blake-street; thence southerly by that street boundary and the eastern boundary of lot 32 on lodged plan of subdivision No. 7646 to the south-eastern angle of that lot; thence westerly by the southern boundaries of lots 32, 33, 34, and 35 to a point in line with the eastern boundary of lot 1 on lodged plan of subdivision No. 21126, being part of Crown portion 12; thence southerly by a

line, the eastern boundaries of lots 1 to 10 inclusive, a line connecting those boundaries, and a line in continuation thereof to the northern boundary of lot 11; thence easterly by that boundary and southerly by the eastern boundaries of lots 11, 12, and 13 to the south-eastern angle of the last-mentioned lot; thence easterly by the northern boundaries of lots 15, 16, 17, 18, and 19 on lodged plan of subdivision No. 6108 and a line in continuation thereof to the western boundary of a State school reserve; thence northerly by the last-mentioned boundary to the north-western angle of that reserve; thence easterly by the northern boundaries of that reserve and the land described in certificate of title, volume 1871, folio 374014, and a line connecting those boundaries to the north-eastern angle of the land in that certificate; thence southerly by the eastern boundary of that land to the northern boundary of Lerderberg-street; thence generally easterly by that street boundary to a point in line with the western boundary of suburban allotment 27, on plan of subdivision of Crown portions 7, 8, 9, and 12, by John Atkins and Robert Nalder Clarke; thence southerly by a line and the last-mentioned boundary to the south-western angle of that suburban allotment; thence easterly by the southern boundaries of suburban allotments 27, 26, and 25 and a line in continuation thereof to the western boundary of Crown portion 10; thence southerly by that boundary to the southern boundary of the main Ballarat-road; thence easterly by that road boundary to the north-eastern angle of lot 8 on lodged plan of subdivision No. 19224, being part of Crown portion 10; thence southerly by the eastern boundary of lot 8 and westerly by the southern boundaries of lots 8, 7, 6, 5, 4, 3, 2, and 1 and a line in continuation thereof to the western boundary of aforesaid Crown portion 10; thence southerly by the last-mentioned boundary to a point 5 chains south of the main Ballarat-road; thence westerly by a line parallel to that road to a point in line with the eastern boundary of lot 9 on lodged plan of subdivision No. 8146; thence northerly by a line and the last-mentioned boundary to the southern boundary of the main Ballarat-road; thence westerly by that road boundary to the north-western angle of lot 1; thence southerly by the western boundary of lot 1 and a line in continuation thereof to a point in line with the northern boundaries of lots 13 to 18 of block 2 of Crown allotment 8; thence westerly by a line to a point in the western boundary of Fiske-street in line with the said northern boundaries of lots 13 to 18; thence northerly by that street boundary to the south-eastern angle of lot 9 of the said block 2; thence westerly by the southern boundary of the said lot 9 to the south-western angle thereof; thence southerly by the eastern boundary of lot 8 to the north-eastern angle of the said lot 13; thence westerly by the northern boundaries of lots 13, 14, 15, 16, 17, and 18 to the north-western angle of the last-mentioned lot; thence southerly and easterly by the western and southern boundaries of the said lot 18 to the south-eastern angle thereof; thence southerly by a line across Simpson-street to the north-western angle of lot 8 on lodged plan of subdivision No. 3351; thence easterly by the northern boundaries of lots 8 and 9 and southerly by the eastern boundary of lot 9 to the south-eastern angle of that lot; thence westerly by the northern boundary of lot 23 and a line in continuation thereof to the western boundary of Lord-street; thence northerly by that street boundary to the north-eastern angle of lot 6 of block 1 of the said Crown allotment 8; thence westerly by the northern boundaries of the said lot 6 and lots 8 and 9 to the eastern boundary of the land described in certificate of title, volume 4750, folio 949864; thence southerly by that boundary for a distance of approximately 2 chains to a point in line with the southern boundary of the land described in said certificate of title, volume 4750, folio 949864; thence westerly by a line and the said southern boundary bearing S. 89 deg. 52 min. W. 251½ links and northerly by the western boundary of the land in that title to a point in line with the southern boundary of the land described in certificate of title, volume 839, folio 167797; thence westerly by a line, the southern boundaries of the land described in said certificate of title, volume 839, folio 167797, and certificate of title, volume 4255, folio 850923, and a line in continuation thereof to the eastern boundary of the land described in certificate of title, volume 3381, folio 676025; thence southerly by that boundary to a point in line with the northern boundary of the land described in memorial No. 883 in book 317; thence westerly by a line to the north-eastern angle of the last-described land; thence southerly by the western boundary of the land described in certificate of title, volume 3381, folio 676025 aforesaid, and the western boundary of the land described in certificate of title, volume 1312, folio 262383, to the north-eastern boundary of the land described in certificate of title, volume 751, folio 150161; thence north-westerly by the last-mentioned boundary to the eastern boundary of Graham-street; thence southerly, easterly, and northerly by the western, southern,

and eastern boundaries of the land last described to the north-eastern angle thereof; thence south-easterly by the north-eastern boundaries of the lands described in certificate of title, volume 4070, folio 813902, and volume 2885, folio 576908, to the most westerly boundary of the land described in certificate of title, volume 2414, folio 482773; thence northerly, easterly, southerly, and south-easterly by the boundaries of the land last described to the western boundary of the land described in certificate of title, volume 6703, folio 1340515, being part of Crown portion 8; thence southerly by that boundary to the south-western angle of that land; thence easterly by the southern boundary of that land 2½ chains; thence south by a line 4 chains; thence west about 2½ chains by a line to the western boundary of Crown portion 8; thence northerly by that boundary to a point distant 1 chain (southerly) from the southern boundary of Pilmer-street; thence westerly by a line parallel to that boundary about 2½ chains; thence north by a line to the southern boundary of Pilmer-street; thence westerly by that street boundary to a point 2 chains east of the eastern boundary of Graham-street; thence south by a line 5 chains; thence west by a line about 2 chains to the eastern boundary of Graham-street; thence southerly by that street boundary to the north-western angle of the land described in certificate of title, volume 4053, folio 810445, being part of Crown portion 7; thence by lines bearing respectively east 250 links, south 100 links, and west 250 links to the eastern boundary of Graham-street; thence southerly by that street boundary to a point in line with the southern boundary of lot 45 on lodged plan of subdivision No. 2353; thence westerly by a line across Graham-street and by the southern boundaries of lots 45, 26, 25, 24, 23, 22, 21, 20, and 11, and lines connecting those boundaries to the eastern boundary of Grant-street; thence southerly by that street boundary and a line in continuation of that boundary to the right bank of the Werribee River; thence generally easterly by that bank to the western boundary of a road forming the eastern boundary of the Township of Maddingley; thence southerly by that road boundary to the south-western boundary of Gaynor-street, Parish of Parwan; thence north-westerly by that street boundary to the north-eastern angle of lot 20 of section D on plan of subdivision of the Bacchus Marsh New Township Estate; thence south-westerly by the south-eastern boundary of that lot to its south-eastern angle; thence north-westerly by the north-eastern boundary of a right-of-way to the south-eastern boundary of South Maddingley-road; thence south-westerly by that boundary to a point in line with the southern boundary of lot 8, section E, of the said subdivision; thence westerly by a line and the northern boundary of the right-of-way forming the southern boundaries of lots 8 to 1 of the last-mentioned section to the south-western angle of the said lot 1; thence by a line bearing west to the north-western boundary of the Melbourne-Ballarat railway reserve; thence generally north-easterly by that boundary to its intersection with the southern boundary of Griffith-street; thence north-westerly by that boundary to the most northerly angle of Crown allotment 13, section A, Parish of Parwan; thence northerly by a line to the south-eastern angle of allotment 2, section 2, of the Township of Maddingley; thence south-westerly by the north-western boundary of Griffith-street to the point of commencement.

The portion described in the foregoing Schedule is shown on a plan approved by the Governor in Council and deposited in the office of the State Rivers and Water Supply Commission, Melbourne.—(Corres. No. 51/24701.)

And the Honorable Richard Keats Brose, His Majesty's Minister of Water Supply for the State of Victoria, shall give the necessary directions herein accordingly.

A. MAHLSTEDT,  
Clerk of the Executive Council.

#### STATE RIVERS AND WATER SUPPLY COMMISSION.

At the Executive Council Chamber, Melbourne, the fifth day of February, 1952.

#### PRESENT:

His Excellency the Governor of Victoria.  
Mr. Brose | Mr. White.

#### BACCHUS MARSH SHIRE COUNCIL CONSTITUTED A LOCAL GOVERNING BODY.

UNDER the powers conferred by the Water Acts and all other powers enabling him in that behalf, His Excellency the Governor of the State of Victoria, with the

advice of the Executive Council of the said State, doth hereby approve of the application of the municipal council of the Shire of Bacchus Marsh for the constitution of the said Council as a local governing body, with full power and authority to construct and maintain waterworks and to take over from the State Rivers and Water Supply Commission all assets, liabilities, and properties in connexion with the Bacchus Marsh Urban Division within the Bacchus Marsh Irrigation and Water Supply District, subject to the provisions of the said Acts, and doth hereby order and direct as follows:—

1. That the Council of the municipality of the Shire of Bacchus Marsh shall be and the same is hereby constituted a local governing body with power to construct and maintain waterworks within the water supply district defined in the Schedule hereto.

2. That as on and from the 6th February, 1952, the said local governing body shall take over from the State Rivers and Water Supply Commission the service basin, main pipeline, and the reticulation works of the Bacchus Marsh Urban Division within the Bacchus Marsh Irrigation and Water Supply District, and for the purpose of supplying water by agreement, all existing extensions of such reticulation works outside the boundaries of such district.

3. That as on and from the 6th February, 1952, there shall be transferred in the books of the Treasury Department, Melbourne, from the said State Rivers and Water Supply Commission to the local governing body hereby constituted, the sum of Fourteen thousand eight hundred and seventy-six pounds thirteen shillings and nine pence (£14,876 13s. 9d), and the said local governing body shall be liable for the repayment of such sum and interest thereon, and shall in respect thereof make payments as required by the Water Acts.

4. That all the assets, liabilities, and properties of the State Rivers and Water Supply Commission in connexion with the Bacchus Marsh Urban Division within the Bacchus Marsh Irrigation and Water Supply District on the 6th February, 1952, shall be and do hereby become the assets, liabilities, and properties of such local governing body.

5. That the boundaries of such water supply district shall be those set out and described in the Schedule hereto.

6. That the name of such local governing body shall be Bacchus Marsh Shire Council.

#### SCHEDULE.

Commencing at the south-eastern angle of section 6 of the Township of Maddingley, Parish of Parwan; thence north-westerly by the south-western boundary of Powlett-street to the southern boundary of Bacchus-street; thence northerly by a line to a point 1 chain south of O'Hagan's or Lee's flume; thence northerly by a line and that flume to the right bank of the Werribee River; thence generally easterly by that bank to a point in line with the western boundary of Grant-street; thence northerly by a line across the river and by the said street boundary to the south-eastern angle of the land described in certificate of title, volume 6170, folio 1233973, in Crown allotment 6, Township of Bacchus Marsh, Parish of Korkuperrimul; thence westerly, northerly, and easterly by the boundaries of the said land to the north-eastern angle thereof; thence northerly by the western boundary of Grant-street to the south-eastern angle of lot 4 on lodged plan of subdivision No. 22603; thence westerly and northerly by the southern and western boundaries of that lot to a point in line with the southern boundary of lot 3; thence westerly by a line and the southern boundary of said lot 3 and northerly by the western boundaries of lots 3, 2, and 1 to the north-western angle of the last-mentioned lot; thence westerly by the southern boundaries of lots 37, 36, 35, 34, 33, and 32 on an unnumbered plan of subdivision lodged in the Office of Titles in dealing No. XXXVII/450, being part of Crown portion 6, to the eastern boundary of the Darley Main Channel Reserve; thence generally north-easterly by that boundary to the northern boundary of the main Ballarat-road; thence south-easterly by that road boundary to a point on the northern boundary of that road 2,067 links from its intersection with the western boundary of the said Crown allotment 6; thence by lines bearing respectively N. 0 deg. 53 min. E. 1,141 links, S. 88 deg. 53 min. E. 152 links, N. 0 deg. 55 min. E. about 331 links to the south-western angle of lot 49 on lodged plan of subdivision No. 10589; thence northerly by the western boundaries of lots 49, 48, and 30 and a line connecting those boundaries to the south-eastern boundary of the Darley Main Channel Reserve; thence generally north-easterly by that boundary to the south-western angle of lot 5 on lodged plan of subdivision No. 19160; thence easterly, northerly, and westerly by the southern, eastern, and northern boundaries of that lot to the south-eastern boundary of the Darley Main Channel Reserve; thence generally north-easterly by that boundary to the northern



boundary of Mason-lane; thence westerly by that boundary to the south-western angle of lot 25 on lodged plan of subdivision No. 8499; thence northerly by the western boundaries of lots 25, 26, and 38 and a line connecting those boundaries, to the north-western angle of the said lot 38; thence easterly by the northern boundaries of lots 38, 37, 36, 35, 34, 33, 9, and 8, lines connecting those boundaries and a line in continuation of the last-mentioned boundary to the eastern boundary of Gisborne-road; thence southerly by that road boundary to the southern boundary of Mason-lane; thence easterly by that lane boundary to the eastern boundary of Blake-street; thence southerly by that street boundary and the eastern boundary of lot 32 on lodged plan of subdivision No. 7646 to the south-eastern angle of that lot; thence westerly by the southern boundaries of lots 32, 33, 34, and 35 to a point in line with the eastern boundary of lot 1 on lodged plan of subdivision No. 21126, being part of Crown portion 12; thence southerly by a line, the eastern boundaries of lots 1 to 10 inclusive, a line connecting those boundaries, and a line in continuation thereof to the northern boundary of lot 11; thence easterly by that boundary and southerly by the eastern boundaries of lots 11, 12, and 13 to the south-eastern angle of the last-mentioned lot; thence easterly by the northern boundaries of lots 15, 16, 17, 18, and 19 on lodged plan of subdivision No. 6108 and a line in continuation thereof to the western boundary of a State school reserve; thence northerly by the last-mentioned boundary to the north-western angle of that reserve; thence easterly by the northern boundaries of that reserve and the land described in certificate of title, volume 1871, folio 374014, and a line connecting those boundaries to the north-eastern angle of the land in that certificate; thence southerly by the eastern boundary of that land to the northern boundary of Lerderberg-street; thence generally easterly by that street boundary to a point in line with the western boundary of suburban allotment 27, on plan of subdivision of Crown portions 7, 8, 9, and 12, by John Atkins and Robert Nalder Clarke; thence southerly by a line and the last-mentioned boundary to the south-western angle of that suburban allotment; thence easterly by the southern boundaries of suburban allotments 27, 26, and 25 and a line in continuation thereof to the western boundary of Crown portion 10; thence southerly by that boundary to the southern boundary of the main Ballarat-road; thence easterly by that road boundary to the north-eastern angle of lot 8 on lodged plan of subdivision No. 19224, being part of Crown portion 10; thence southerly by the eastern boundary of lot 8 and westerly by the southern boundaries of lots 8, 7, 6, 5, 4, 3, 2, and 1 and a line in continuation thereof to the western boundary of aforesaid Crown portion 10; thence southerly by the last-mentioned boundary to a point 5 chains south of the main Ballarat-road; thence westerly by a line parallel to that road to a point in line with the eastern boundary of lot 9 on lodged plan of subdivision No. 8146; thence northerly by a line and the last-mentioned boundary to the southern boundary of the main Ballarat-road; thence westerly by that road boundary to the north-western angle of lot 1; thence southerly by the western boundary of lot 1 and a line in continuation thereof to a point in line with the northern boundaries of lots 13 to 18 of block 2 of Crown allotment 8; thence westerly by a line to a point in the western boundary of Fiskens-street in line with the said northern boundaries of lots 13 to 18; thence northerly by that street boundary to the south-eastern angle of lot 9 of the said block 2; thence westerly by the southern boundary of the said lot 9 to the south-western angle thereof; thence southerly by the eastern boundary of lot 8 to the north-eastern angle of the said lot 13; thence westerly by the northern boundaries of lots 13, 14, 15, 16, 17, and 18 to the north-western angle of the last-named lot; thence southerly and easterly by the western and southern boundaries of the said lot 18 to the south-eastern angle thereof; thence southerly by a line across Simpson-street to the north-western angle of lot 8 on lodged plan of subdivision No. 3351; thence easterly by the northern boundaries of lots 8 and 9 and southerly by the eastern boundary of lot 9 to the south-eastern angle of that lot; thence westerly by the northern boundary of lot 23 and a line in continuation thereof to the western boundary of Lord-street; thence northerly by that street boundary to the north-eastern angle of lot 6 of block 1 of the said Crown allotment 8; thence westerly by the northern boundaries of the said lot 6 and lots 8 and 9 to the eastern boundary of the land described in certificate of title, volume 4750, folio 949864; thence southerly by that boundary for a distance of approximately 2 chains to a point in line with the southern boundary of the land described in said certificate of title, volume 4750, folio 949864; thence westerly by a line and the said southern boundary bearing S. 89 deg. 52 min. W. 251½ links and northerly by the western boundary of the land in that title to a point in line with the southern boundary of the land described in certificate of title, volume 839, folio

167797; thence westerly by a line, the southern boundaries of the land described in said certificate of title, volume 839, folio 167797, and certificate of title, volume 4255, folio 850923, and a line in continuation thereof to the eastern boundary of the land described in certificate of title, volume 3381, folio 676025; thence southerly by that boundary to a point in line with the northern boundary of the land described in memorial No. 883 in book 317; thence westerly by a line to the north-eastern angle of the last-described land; thence southerly by the western boundary of the land described in certificate of title, volume 3381, folio 676025 aforesaid, and the western boundary of the land described in certificate of title, volume 1312, folio 262383, to the north-eastern boundary of the land described in certificate of title, volume 751, folio 150161; thence north-westerly by the last-mentioned boundary to the eastern boundary of Graham-street; thence southerly, easterly, and northerly by the western, southern, and eastern boundaries of the land last described to the north-eastern angle thereof; thence south-easterly by the north-eastern boundaries of the lands described in certificate of title, volume 4070, folio 813902, and volume 2885, folio 576908, to the most westerly boundary of the land described in certificate of title, volume 2414, folio 482773; thence northerly, easterly, southerly, and south-easterly by the boundaries of the land last described to the western boundary of the land described in certificate of title, volume 6703, folio 1340515, being part of Crown portion 8; thence southerly by that boundary to the south-western angle of that land; thence easterly by the southern boundary of that land 2½ chains; thence south by a line 4 chains; thence west about 2½ chains by a line to the western boundary of Crown portion 8; thence northerly by that boundary to a point distant 1 chain (southerly) from the southern boundary of Pilmer-street; thence westerly by a line parallel to that boundary about 2½ chains; thence north by a line to the southern boundary of Pilmer-street; thence westerly by that street boundary to a point 2 chains east of the eastern boundary of Graham-street; thence south by a line 5 chains; thence west by a line about 2 chains to the eastern boundary of Graham-street; thence southerly by that street boundary to the north-western angle of the land described in certificate of title, volume 4053, folio 810445, being part of Crown portion 7; thence by lines bearing respectively east 250 links, south 100 links, and west 250 links to the eastern boundary of Graham-street; thence southerly by that street boundary to a point in line with the southern boundary of lot 45 on lodged plan of subdivision No. 2353; thence westerly by a line across Graham-street and by the southern boundaries of lots 45, 26, 25, 24, 23, 22, 21, 20, and 11 and lines connecting those boundaries to the eastern boundary of Grant-street; thence southerly by that street boundary and a line in continuation of that boundary to the right bank of the Werribee River; thence generally easterly by that bank to the western boundary of a road forming the eastern boundary of the Township of Maddingley; thence southerly by that road boundary to the south-western boundary of Gaynor-street, Parish of Parwan; thence north-westerly by that street boundary to the north-eastern angle of lot 20 of section D on plan of subdivision of the Bacchus Marsh New Township Estate; thence south-westerly by the south-eastern boundary of that lot to its south-eastern angle; thence north-westerly by the north-eastern boundary of a right-of-way to the south-eastern boundary of South Maddingley-road; thence south-westerly by that boundary to a point in line with the southern boundary of lot 8, section E, of the said subdivision; thence westerly by a line and the northern boundary of the right-of-way forming the southern boundaries of lots 8 to 1 of the last-mentioned section to the south-western angle of the said lot 1; thence by a line bearing west to the north-western boundary of the Melbourne-Ballarat railway reserve; thence generally north-easterly by that boundary to its intersection with the southern boundary of Griffith-street; thence north-westerly by that boundary to the most northerly angle of Crown allotment 13, section A, Parish of Parwan; thence northerly by a line to the south-eastern angle of allotment 2, section 2, of the Township of Maddingley; thence south-westerly by the north-western boundary of Griffith-street to the point of commencement.

All of which boundaries are shown on a plan approved by the Governor in Council and deposited in the office of the State Rivers and Water Supply Commission, Melbourne.—(Corres. No. 51/24701.)

And the Honorable Richard Keats Brose, His Majesty's Minister of Water Supply for the State of Victoria, shall give the necessary directions herein accordingly.

A. MAHLSTEDT,  
Clerk of the Executive Council.

## APPROACHING LAND SALES.

SALES of Crown lands, in fee-simple, will be held at the under-mentioned places and dates, viz.:

	No. of Gazette.
Apsley.—Tuesday, 25th March, 1952	39
Bairnsdale.—Friday, 7th March, 1952	33
Benalla.—Tuesday, 18th March, 1952	39
Casterton.—Thursday, 13th March, 1952	39
Castlemaine.—Wednesday, 13th February, 1952	15
Hamilton.—Friday, 7th March, 1952	39
Maryborough.—Friday, 15th February, 1952	8
Nyah West.—Thursday, 28th February, 1952	33
Swan Hill.—Thursday, 28th February, 1952	33
Tallangatta.—Tuesday, 11th March, 1952	39
Wodonga.—Tuesday, 11th March, 1952	39
Woomelang.—Wednesday, 13th February, 1952	8

## SALES OF CROWN LANDS BY AUCTION.

The lands will be sold in fee-simple, and subject to the covenants, conditions, exceptions, and reservations directed by the Governor in Council by an Order in Council dated the 5th August, 1930, and published in the *Government Gazette* of the 8th August, 1930, varied as herein.

A deposit of at least twelve and a half per centum of the price at which each lot is sold must be paid by the purchaser at the time of sale, and all such payments shall be made in bank notes or cheques approved by the officer conducting the sale, and the residue of such price will be payable in equal instalments, in accordance with the scale hereunder, on the last day of each successive period of six months from the time of sale, or, if the purchaser choose, at any earlier time or times; and such residue of the purchase money shall bear interest at the rate of Five pounds per centum per annum, to be computed with respect to each instalment for the period which has elapsed between the time of sale and the time of the payment of such instalment. If the residue of the price be paid within thirty days after the time of the sale no interest will be payable thereon.

The Governor in Council may allow a transfer of the purchaser's interest to an approved person at any time before the final payment of the purchase money is made. The fee for transfer shall be One pound, and such transfer will be subject to payment of stamp duty.

## SCALE OF PAYMENTS OF RESIDUE.

£20 and under, 6 instalments.
Over £20, and not exceeding £50, 8 instalments.
Over £50, and not exceeding £100, 10 instalments.
Over £100, and not exceeding £200, 12 instalments.
Over £200, and not exceeding £300, 14 instalments.
Over £300, and not exceeding £400, 16 instalments.
Over £400, and not exceeding £500, 18 instalments.
Over £500, 20 instalments.

## FEES, ETC.

The amount payable for Assurance Fund (One half-penny for each £1 of purchase price) and Crown grant fee must be paid with the balance of purchase money. The following is the scale of fees for Crown grants:—

50 acres and under, £1 10s.
Over 50 acres, £2.
Where the purchase money does not exceed £5, the grant fee is £1.

Valuations of improvements (if not purchased by the owner thereof) and charges for survey, must also be paid at the time of sale.

A. E. LIND,  
Commissioner of Crown Lands and Survey.

Office of Crown Lands and Survey,  
Melbourne, 4th February, 1952.

**WODONGA.**—Sale (No. 10920) of Crown lands, in fee-simple, by auction, will be held at the LAND INSPECTOR'S OFFICE, WODONGA, on TUESDAY, the 11th MARCH, 1952, at ELEVEN o'clock a.m. To be conducted by J. A. TIPPING, Land Officer, Beechworth.

BETHANGA, PARISH OF BERRINGA, COUNTY OF BENAMBRA.  
*Fronting Murray-road; formerly Police Reserve.*

Upset price £10 per lot. Charge for survey £5 15s. per lot.

Lot 1. Area 2r. 11p. (subject to survey), allotment 2 of section E. Valuation of improvements £7 10s. (W. J. Harris). Subject to telephone line easement.

Lot 2. Area 2r. 13p. (subject to survey), allotment 3 of section E. Valuation of improvements £9 (W. J. Harris). Subject to telephone line easement.

**TALLANGATTA.**—Sale (No. 10921) of Crown land, in fee-simple, by auction, will be held at the LAND INSPECTOR'S OFFICE, TALLANGATTA, on TUESDAY, the 11th MARCH, 1952, at THREE o'clock p.m. To be conducted by J. A. TIPPING, Land Officer, Beechworth.

BOORGUNYAH, PARISH OF BARNAVARTHA NORTH, COUNTY OF BOGONG.

*Fronting Gregory-street.*

Upset price £5 the lot. Charge for survey £5 15s.  
Lot 1. Area 2r. 20p., allotment 1 of section 4. One month allowed to remove fencing.

**HAMILTON.**—Sale (No. 10922) of Crown lands, in fee-simple, by auction, will be held at the COURT HOUSE, HAMILTON, on FRIDAY, the 7th MARCH, 1952, at half-past TWO o'clock p.m. To be conducted by H. E. MICHELL, Land Officer.

CAVENDISH, PARISH OF CAVENDISH, COUNTY OF DUNDAS.

*Fronting Scott-street.*

Upset price £20 the lot. Charge for survey £6 10s.  
Lot 1. Area 6a 1r. 35p., (subject to survey), allotment 4 of section 13.

PARISH OF LINLITHGOW, COUNTY OF VILLIERS.

*In the Centre of the Parish.*

Upset price £26 the lot. Charge for survey £6 10s.  
Lot 2. Area 6a. 2r. 4 6/10p. (subject to survey), allotment 8A of section D. One month allowed for removal of improvements.

**BENALLA.**—Sale (No. 10923) of Crown lands, in fee-simple, by auction, will be held at the LAND OFFICE, BENALLA, on TUESDAY, the 18th MARCH, 1952, at ELEVEN o'clock a.m. To be conducted by J. A. TIPPING, Land Officer. Auctioneers: WATTS, TURNBULL, & CO., Benalla.

MIEPOLL, PARISH OF MIEPOLL, COUNTY OF MOIRA.

*Fronting Violet Town—Murchison-road.*

Upset price £65 the lot. Charge for survey £5 17s. 6d.  
Lot 1. Area 1a. 2r. 0p., allotment 5 of section B. One month allowed to remove fencing.

VIOLET TOWN, PARISH OF SHADFORTH, COUNTY OF DELATITE.  
*Half a Mile South-east of Violet Town Railway Station.*

Upset price £100 the lot. Charge for survey £6 10s.  
Lot 2. Area 4 acres (subject to survey), allotment 1A of section F<sup>2</sup>. Subject to drainage easement.

**CASTERTON.**—Sale (No. 10924) of Crown lands, in fee-simple, by auction, will be held at the COURT HOUSE, CASTERTON, on THURSDAY, the 13th MARCH, 1952, at half-past TWO o'clock p.m. To be conducted by H. E. MICHELL, Land Officer, Hamilton.

SANDFORD, PARISH OF CASTERTON, COUNTY OF DUNDAS.

*Fronting an Unnamed road in the North-east of the Town.*

Upset price £120 the lot. Charge for survey £6 2s. 6d.  
Lot 1. Area 3 acres, allotments 4, 5, and 6 of section 2. Valuation of improvements (fencing), £7 10s.

Upset price £30 the lot. Charge for survey £5 5s.  
Lot 2. Area 3r. 24p., allotment 8 of section 3. Valuation of improvements (fencing), £4.

*In the South-east of the Town.*

Upset price £20 the lot. Charge for survey £5 5s.  
Lot 3. Area 1 acre, allotment 6 of section 11. Valuation of improvements (fencing), £2.

DERGHOLM, PARISH OF ROSENEATH, COUNTY OF FOLLETT.

*Fronting an Unnamed road in the North of the Town.*

Upset price £12 the lot. Charge for survey £6 2s. 6d.

Lot 4. Area 1a. 3r. 24p., allotment 3 of section 12.

Upset price £15 the lot. Charge for survey £6 10s.

Lot 5. Area 3a. 0r. 1p., allotment 30A.

Upset price £10 the lot. Charge for survey £6 2s. 6d.

Lot 6. Area 1a. 3r. 8p., allotment 30B.

*Fronting an Unnamed road towards the North-east of the Town.*

Upset price £25 the lot. Charge for survey £6 10s.

Lot 7. Area 4a. 3r. 34p., allotment 34A.

Upset price £36 the lot. Charge for survey £6 10s.

Lot 8. Area 7a. 2r. 14p., allotment 36A.

Upset price £30 the lot. Charge for survey £6 10s.

Lot 9. Area 6a. 0r. 13p., allotment 36B.

**APSLEY.**—Sale (No. 10925) of Crown lands, in fee-simple, by auction, will be held at the **MECHANICS' HALL, APSLEY**, on **TUESDAY**, the 25th **MARCH**, 1952, at half-past **TWO** o'clock p.m. To be conducted by **H. E. MICHELL**, Land Officer, Hamilton.

APSLEY, PARISH OF BOIKERBERT, COUNTY OF LOWAN.

*Fronting Dixon-street.*

Upset price £20 per lot. Charge for survey £5 5s. per lot.

Lot 1. Area 2 roods, allotment 11 of section 8.

Lot 2. Area 2r. 4 1/2p., allotment 12 of section 8.

*Fronting C.R.B., Main-road from Naracoorte.*

Upset price £30 per lot. Charge for survey £5 per lot.

Lot 3. Area 1r. 3 4/10p., allotment 13 of section 8.

Lot 4. Area 1 rood, allotment 14 of section 8.

Lot 5. Area 1 rood, allotment 15 of section 8.

*In the North of the Township.*

Upset price £30 per lot. Charge for survey £6 10s. per lot.

Lot 6. Area 7a. 2r. 0p. (subject to survey), allotment 58.

Lot 7. Area 7a. 2r. 0p. (subject to survey), allotment 59A.

#### CLOSER SETTLEMENT ACT 1938.

**HAMILTON.**—A sale of the under-mentioned land, in fee-simple, by auction, will be held at the **COURT HOUSE, HAMILTON**, on **FRIDAY**, the 7th **MARCH**, 1952, at **THREE** o'clock p.m. To be conducted by **H. E. MICHELL**, Land Officer.

PARISH OF BIL-BIL-WYT, COUNTY OF DUNDAS.

*In the North-west of the Parish, Adjacent to Englefield Railway Station.*

Charge for survey £5 5s.

Lot 1. Area 1 acre, allotment 4a. Old hut is included in purchase. Valuation of improvements £927, embracing house, washhouse, and fencing (Mrs. C. H. Cameron), to be paid for in addition to purchase price.

#### CONDITIONS.

Purchase money shall be paid in full at the sale.

Valuation of improvements (if owner thereof be not the purchaser), and charge for survey shall be paid in full at the sale.

The fee payable for Crown grant (£1 10s.) and assurance (one half-penny for each £1 of purchase price) shall be paid at the sale.

Purchaser will be responsible for the payment of any charge on the land for outstanding shire rates.

Crown grant will be prepared and issued as soon as practicable.

A. E. LIND,

Commissioner of Crown Lands and Survey.

Office of Crown Lands and Survey,  
Melbourne, 4th February, 1952.

#### CLOSER SETTLEMENT ACT 1938.

**SWAN HILL.**—A sale of the under-mentioned land, in fee-simple, by auction, will be held at the **LAND INSPECTOR'S OFFICE, SWAN HILL**, on **THURSDAY**, the 28th **FEBRUARY**, 1952, at half-past **ONE** o'clock p.m. To be conducted by **H. J. HENKEL**, Land Officer, Bendigo.

(Supplementary to *Gazette* notice of 30th January, 1952, page 395.)

PARISH OF WOORINEN, COUNTY OF TATCHERA.

*Eight Miles West of Swan Hill.*

Formerly leased to J. A. Canny.

Lot 2. Area 632a. 2r. 35p., allotment 52. Improvements, fencing, and dams, included in sale. Sold subject to any channel easements required by the State Rivers and Water Supply Commission.

Lot 3. Area 654a. 3r. 20p., allotment 56. Improvements, fencing, and dams, included in sale. Sold subject to any channel easements required by the State Rivers and Water Supply Commission.

#### TERMS AND CONDITIONS.

Minimum deposit to be paid at the sale, 25 per cent. of the purchase price. Balance of purchase money payable by ten yearly instalments, together with interest computed at the rate of 4½ per cent. per annum on the unpaid balance.

Possession on 1st March, 1952.

Purchaser will be responsible for any charge on the land for outstanding shire rates.

Purchaser may pay balance and fees at any time prior to the due date.

Crown grant will be prepared and issued as soon as practicable after payment of purchase money in full.

Improvements to be maintained and insured with the Board of Land and Works.

The Board of Land and Works may allow a transfer of the purchaser's interests to an approved person at any time before the final payment is made (fee, £1). The registration of the transfer may be subject to payment of such further sum as the Board may require in reduction of the outstanding balance.

The fee payable for Crown grant (£2) and assurance (one half-penny for each £1 of purchase price) must be paid with the balance of purchase money.

A. E. LIND,

Commissioner of Crown Lands and Survey.

Office of Crown Lands and Survey,

Melbourne, 4th February, 1952.

#### PUBLIC HEARINGS BY PERSONS APPOINTED UNDER THE 34TH SECTION OF THE LAND ACT 1928.

**NOTICE** is hereby given that at the times and places mentioned in the Schedule hereunder, applications for leases and licences under the Land Acts, objections to such applications, objections to proposed proclamations, alterations, additions, diminutions, revocations, or unions of commons, and reasons against forfeiture of any leases or licences under the Land Acts deemed liable to forfeiture, will be publicly heard by the persons whose names are set opposite such places respectively in such Schedule, being persons appointed by me, the responsible Minister of the Crown administering the Land Acts, to hear the same and report thereon in writing to me.

A. E. LIND,

Commissioner of Crown Lands and Survey, and  
President of the Board of Land and Works.

Department of Lands and Survey,

Melbourne, 6th February, 1952.

**COURT HOUSE, RUTHERGLEN**, Tuesday, 26th February, 1952, at 11 a.m.—**J. Tipping**, Land Officer.

**LAND INSPECTOR'S OFFICE, YARRAWONGA**, Tuesday, 26th February, 1952, at 3 p.m.—**J. Tipping**, Land Officer.

**LAND OFFICE, BEECHWORTH**, Thursday, 28th February, 1952, at 11 a.m.—**J. Tipping**, Land Officer.

**LAND INSPECTOR'S OFFICE, WODONGA**, Tuesday, 11th March, 1952, at 10 a.m.—**J. Tipping**, Land Officer.

**LAND INSPECTOR'S OFFICE, TALLANGATTA**, Tuesday, 11th March, 1952, at 3.30 p.m.—**J. Tipping**, Land Officer.

**LAND INSPECTOR'S OFFICE, MYRTLEFORD**, Thursday, 13th March, 1952, at 10 a.m.—**J. Tipping**, Land Officer.

**LAND INSPECTOR'S OFFICE, BRIGHT**, Thursday, 13th March, 1952, at 3 p.m.—**J. Tipping**, Land Officer.

**PROPOSED REVOCATION OF TEMPORARY RESERVATION OF LAND BY ORDER IN COUNCIL.**

IN pursuance of the provisions of the *Land Act 1928*, notice is hereby given that it is the intention of the Governor in Council to revoke the temporary reservation of land by the Order in Council hereunder referred to, viz.:

The following Notice was published 1° on the 23rd January, 1952, pursuant to Order of the 15th January, 1952.

**PORT FAIRY.**—The temporary reservation, by Order in Council of the 10th June, 1891, of 2 acres of land in the municipal district of Port Fairy as a site for Botanic Gardens, is about to be revoked.—(P.71<sup>(2)</sup>) (Rs.1729).

A. E. LIND,  
Commissioner of Crown Lands and Survey.

**PROPOSED REVOCATIONS OF TEMPORARY RESERVATIONS OF LANDS BY ORDERS IN COUNCIL.**

IN pursuance of the provisions of the *Land Act 1928*, notice is hereby given that it is the intention of the Governor in Council to revoke the temporary reservations of lands by the Orders in Council hereunder referred to, viz.:

The following Notices were published 1° on the 16th January, 1952, pursuant to Orders of the 8th January, 1952.

**ECHUCA.**—The temporary reservation, by Orders in Council of the 29th March, 1949, and the 14th June, 1949, of 242 acres, more or less, of land in the Town of Echuca, as a site for Public Park, Public Recreation, and Tourist Camping, is about to be revoked so far only as the portion containing 6 acres 1 rood 20 perches, more or less, indicated by hachure on plan hereunder, is concerned.—(E.3<sup>(4)</sup>) (Rs.1456).

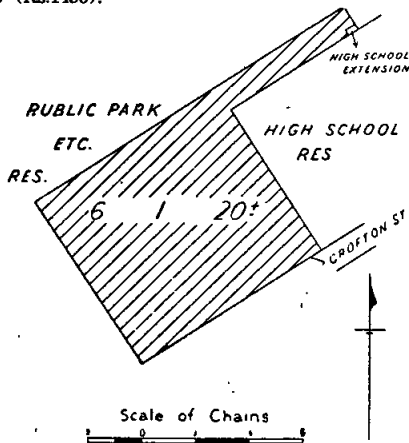

**FOSTER.**—The temporary reservation, by Order in Council of the 1st November, 1948, of 1 acre of land in the Township of Foster, as a site for a State School, is about to be revoked so far only as the portion containing 12 perches, more or less, indicated by hachure on plan hereunder is concerned.—(F.100<sup>(3)</sup>) (Rs.1275).

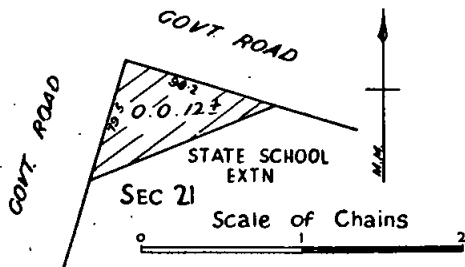

**GLENMAGGIE.**—The temporary reservation, by Order in Council of the 10th October, 1887, of 1 acre of land in the Town of Glenmaggie, as a site for Mechanics' Institute and Free Library, being allotments 3 and 4, section 3, is about to be revoked.—(G.178<sup>(3)</sup>) (Rs.2694).

**GOBUR.**—The temporary reservation, by Order in Council of the 20th July, 1885 (see *Government Gazette* of the 24th July, 1885, page 2057), of 3 acres of land in the Township of Gobur, as a site for a State School, is about to be revoked.—(G.188) (H.020149).

**MERBEIN.**—The temporary reservation, by Order in Council of the 26th January, 1916, of 44 acres 1 rood 36 perches of land in the Township of Merbein, as a site for a Public Park and other purposes of Public Recreation, revoked as to part by various Orders, is about to be revoked so far only as the portion containing 2 roods, more or less, indicated by hachure on plan hereunder, is concerned.—(M.572<sup>(A3)</sup>) (Rs.860).

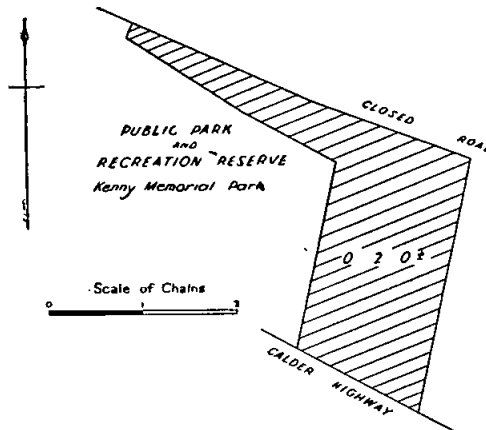

**NATHALIA.**—The temporary reservation, by Order in Council of the 17th March, 1891, of 17 acres 3 roods 37 perches of land in the Township of Nathalia, as a site for Public Recreation, is about to be revoked.—(N.132<sup>(1)</sup>) (Rs.778).

**NATHALIA.**—The temporary reservation, by Order in Council of the 28th February, 1938, of 1 acre 1 rood, more or less of land in the Township of Nathalia, as a site for Show Yards, is about to be revoked.—(N.132<sup>(1)</sup>) (Rs.1094).

**PELLUEBLA.**—The temporary reservation, by Order in Council of the 27th September, 1886 (see *Government Gazette* of the 1st October, 1886, page 2816), of 48 acres 3 roods 37 perches of land in the Township of Pelluebla, as a site for Water Supply purposes, revoked as to part by various Orders, is about to be revoked so far only as the portion containing 2 acres 1 rood 10 perches, more or less, indicated by hachure on plan hereunder, is concerned.—(P.145<sup>(3)</sup>) (Rs.332).

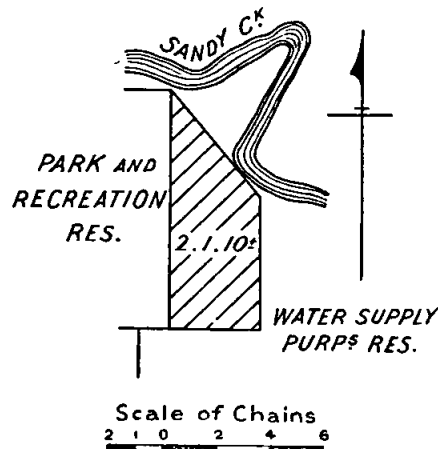

**TULLILLAH.**—The temporary reservation, by Order in Council of the 5th June, 1934, of 3 acres of land in the Parish of Tullillah, as a site for a State School, is about to be revoked.—(T.304<sup>(1)</sup>) (Rs.4385).

ORBOST.—The temporary reservation, by Order in Council of the 13th July, 1948, of 1 acre 1 rood, more or less, of land in the Township of Orbost, as a site for a Municipal Storage Depot, is about to be revoked so far only as the portion containing 1 rood 20 perches, more or less, indicated by hachure on plan hereunder, is concerned.—(O.23(8) (Rs.1521).

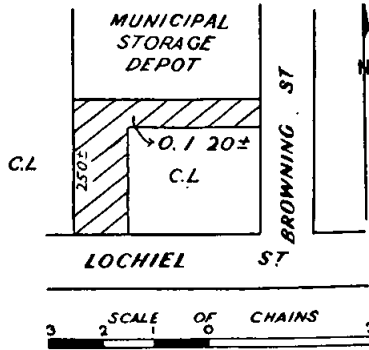

A. E. LIND,  
Commissioner of Crown Lands and Survey.

PROPOSED REVOCATIONS OF TEMPORARY RESERVATIONS OF LANDS BY ORDERS IN COUNCIL.

IN pursuance of the provisions of the Land Act 1928, notice is hereby given that it is the intention of the Governor in Council to revoke the temporary reservations of lands by the Orders in Council hereunder referred to, viz.:

The following Notices were published 1° on the 6th February, 1952, pursuant to Orders of the 30th January, 1952.

WONTHAGGI.—The temporary reservation, by Order in Council of the 21st October, 1930, of 74 acres 2 roods 30 perches of land in the Parish of Wonthaggi, as a site for Public Recreation, is about to be revoked so far only as the portion containing 6 acres 1 rood 30 perches, more or less, indicated by hachure on plan hereunder, is concerned.—(W.345(13) (Rs.4057).

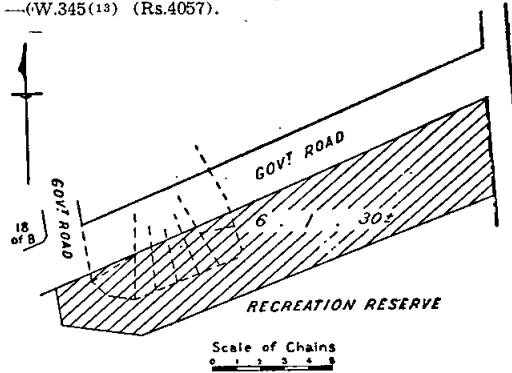

BOROKA AND WILLAM.—The temporary reservation, by Order in Council of the 20th January, 1880, of certain Crown lands in the Parishes of Stawell, Illawarra, Bellauna, Boroka, and Willam, as a site for Railway purposes, revoked as to part by various Orders, is about to be revoked so far only as the portion known as the Hall's Gap branch, in the Parishes of Boroka and Willam, is concerned.—(B.678(3), (W.346(2) (Rs.4037).

A. E. LIND,  
Commissioner of Crown Lands and Survey.

PROPOSED REVOCATIONS OF TEMPORARY RESERVATIONS OF LANDS BY ORDERS IN COUNCIL.

IN pursuance of the provisions of the Land Act 1928, notice is hereby given that it is the intention of the Governor in Council to revoke the temporary reservations of lands by the Orders in Council hereunder referred to, viz.:

The following Notices were published 1° on the 30th January, 1952, pursuant to Orders of the 22nd January, 1952.

AVENEL.—The temporary reservation, by Order in Council of the 16th March, 1874, of 5 acres of land in the Township of Avenel, being section 24, as a site for Police purposes, is about to be revoked.—(A.74(4) (Rs.6670).

KOO-WEE-RUP.—The temporary reservation, by Orders in Council of the 15th July, 1913 and the 25th September, 1923, of 2 acres of land in the Parish of Koo-wee-rup, as a site for a State School, is about to be revoked.—(K.118(8) (Rs.2940).

MIRIAMPARAM.—The temporary reservation, by Order in Council of the 17th January, 1888, of 1 acre of land in the Parish of Mirampiram, as a site for a State School, is about to be revoked.—(M.504(4) (C.93053).

WARRANTDYTE.—The temporary reservation, by Order in Council of the 19th February, 1930, of 101 acres 2 roods 15 perches of land in the Parish of Warrantdyte, as a site for Public Recreation, is about to be revoked so far only as the portion containing 48 acres, more or less, indicated by hachure on plan hereunder is concerned.—(W.26(8) (Rs.3961).

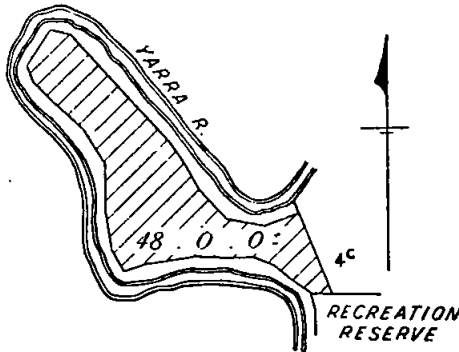

A. E. LIND,  
Commissioner of Crown Lands and Survey.

PROPOSED REVOCATION OF TEMPORARY RESERVATION AND OF ORDER IN COUNCIL WITHHOLDING CERTAIN LAND FROM SALE, LEASING, AND LICENSING.

IN pursuance of the provisions of the Land Act 1928, notice is hereby given that it is the intention of the Governor in Council to revoke the temporary reservation and the withholding from sale, leasing and licensing of the land hereunder described:—

The following Notice was published 1° on the 6th February, 1952, pursuant to Order of the 30th January, 1952.

NHILL.—The temporary reservation as a site for the use of the Police Department, and the withholding from sale, leasing and licensing, by Order in Council of the 30th January, 1883, of 1 acre 2 roods 36 perches of land in the Parish of Balroatan (now in the Township of Nhill), revoked as to part by various Orders, is about to be revoked so far only as the portion containing 1 rood 3 perches, more or less, indicated by hachure on plan hereunder, is concerned.—(N.102(3) (Rs.2053).

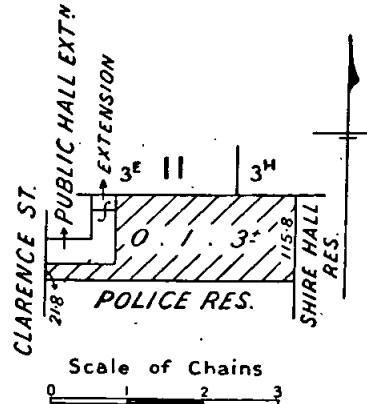

A. E. LIND,  
Commissioner of Crown Lands and Survey.

*Land Act 1928.*

LICENCES UNDER THE LAND ACTS 1915 AND 1928 DECLARED VOID.

NOTICE is hereby given that the Licences in the Schedule hereunder have been declared void for the reason specified in each case.

District.	Corr. No.	Name of Licensee.	Section of Land Act under which Licensed.	Parish.	Allotment.	Section.	Area.	Annual Rental.	Reasons for Voiding.
Seymour ..	80/129	Clara Clarke .. ..	129	Moora, Township of Rushworth	15	A	A. R. P. 1 1 7	£ s. d. 1 0 0	Non-compliance with conditions
Bendigo ..	0921/129	Rayo Ferrier .. ..	129	Sandhurst, Township of Kangaroo Flat	9	6A	0 0 32	1 0 0	Licensee's request

Department of Crown Lands and Survey,  
Melbourne, 6th February, 1952.

A. E. LIND,  
Commissioner of Crown Lands and Survey.

*Land Act 1928.*

LEASES UNDER THE LAND ACTS 1915 AND 1928 DECLARED VOID.

NOTICE is hereby given that the Leases mentioned in the Schedule hereunder have been declared void by the Governor in Council for the reason specified in each case.

District.	Corr. No.	Name of Lessee.	Section of Land Act under which Leased.	Parish.	Allotment.	Area.	Class.	Annual Rental.	Reasons for Voiding.
Mallee ..	01323/198	Lewis, Hannah	198	Tutye ..	5	A. R. P. 1250 3 9	3rd	£ s. d. 20 6 7	Non-payment of rents
Sale ..	72/44	Levinia, Clair Andrew	44	Booran ..	27	538 2 7	3rd	6 14 9	Non-compliance with conditions

Department of Crown Lands and Survey,  
Melbourne, 30th January, 1952.

A. E. LIND,  
Commissioner of Crown Lands and Survey.

*Land Act 1928.*

LEASES SURRENDERED.

NOTICE is hereby given that the Governor in Council has accepted the surrender of the Leases mentioned in the Schedule hereunder for the reason specified in each case.

District.	Corr. No.	Name.	Section of Land Act under which Leased.	Parish.	Allotment.	Area.	Class.	Reason.
Mallee ..	1321k/217	McManus, Norman ..	217	Tyrroll ..	14	A. R. P. 0 1 11	3rd	Formal surrender—acquired for road purposes
Mallee ..	1673w/19	Lehmann, Annie Isabella	19	Kurdgwoechee	30	0 3 12	3rd	Formal surrender—acquired for road purposes
Mallee ..	07058/198	The Public Trustee as administrator of the estate of Edward Eckersall Wynne, deceased	198	Meringur ..	25	785 1 25	3rd	Lessee has accepted compensation pursuant to the provisions of the North-west Mallee Settlement Areas Acts
Hamilton ..	354/44	Modistach, Richard John Simon	44	Kanawinka..	49	839 1 8	4th	Lessee's request

Department of Crown Lands and Survey,  
Melbourne, 30th January, 1952.

A. E. LIND,  
Commissioner of Crown Lands and Survey.

LIST OF CROWN LANDS AVAILABLE.

THE under-mentioned areas are available for application as provided by various sections of the *Land Act 1928*, and all applications received on or before Wednesday, 5th March, 1952, will be deemed to have been simultaneously made, but any application lodged after such date may be considered if received in time for inclusion in the advertisement of the cases to be heard at the Local Land Board.

Applications on proper form, accompanied by 5s. duty stamp uncancelled (registration fee), may be delivered or forwarded by post to the Local Land Officer or to any Crown Lands Office in Victoria. Applicants may obtain from Local Land Officers, or the Crown Lands Department, Melbourne, a certificate authorizing the issue by the Railway Department of a return ticket at concession fares to enable them to inspect available areas or to attend Local Land Boards. When an applicant is granted an allotment he may, if travelling by rail, obtain reduced fares for his family and also freight concessions in regard to some of his effects.

Subject to the approval of the Secretary for Lands, when the survey fee exceeds £25 but does not exceed £50, a deposit of £25 may be paid, and when the fee exceeds £50 a deposit of 50 per cent. of the fee, the balance in either case being payable over six years in half-yearly instalments.

Marked plans of any particular area, application forms, and any further information may be obtained from the Crown Lands Department, Melbourne, and Land Officers, Bairnsdale and Bendigo.

Department of Crown Lands and Survey,  
Melbourne, 6th February, 1952.  
A. E. LIND,  
Commissioner of Crown Lands and Survey.

\* Improvements may be subject to re-valuation after land has been granted to an applicant.

Local Land Office.	County.	Parish.	Allotment.	Section.	Area.	How Available.		Survey Fee.	Valuation of Improvements (if any).	Location of Land, &c.	Nearest Railway Station or Township and Distance in miles therefrom.	How Accessible.	Water Supply.	General Description of Land—Soil, Timber, Suitability (Grazing, &c.).
						Classification.	Value per Acre.							
A. E. P.														
£ s. d. f. s. d.														
Bairnsdale (b, c)	Tambo	Nowa	1A	..	640 0 0	3rd	0 15 0	46 10 0	Nil	In north-west of parish near Racecourse Reserve	Nowa 10 miles	By road	To be conserved and creeks	Undulating; sandy loam; stunted stringybark and scrub; suitable for grazing. (H.021873)
"	"	"	2	..	640 0 0	..	..	..	"	"	"	"	"	"
"	"	"	3	..	640 0 0	..	..	..	"	"	"	"	"	"
"	"	"	4A	..	640 0 0	..	..	..	"	"	"	"	"	"
"	Dargo	Tambo	79A	..	151 1 12	3rd	1 0 0	25 0 0	"	In south-west of parish	Bruthen, 5 miles	Fronting Omeo High-way	To be conserved	Undulating; sandy soil; box, stringybark, wattle, &c.; suitable for grazing. (800/46)
Bendigo (a, b, c)	Talbot	Muckleford	21	9	437 1 9	3rd	3 0 0	28 17 6	£855 (includes valuation of pine plantations)	In north-east of parish	Castlemaine, 2 miles	By road	"	170 acres fair quality gravelly loam cleared and grassed and carrying pine plantations growing ten years old pines; balance poor quality gravelly auriferous in parts, heavily timbered with box, stringybark and gum saplings. (Ks.1568)

AGRICULTURAL AND GRAZING LANDS—SELECTION PURCHASE ALLOTMENTS.

DIVISION 4, PART I., LAND ACT 1928.

(a) Subject to survey. (b) Subject to mining condition. (c) Subject to timber condition.

**LAND AVAILABLE UNDER THE SOLDIER SETTLEMENT ACT.**

NOTIFICATION is hereby given in accordance with section 16 of the *Soldier Settlement Act 1946*, that the under-mentioned lots are available or are about to become available for settlement.

Any discharged soldier who has applied to the Commission on or before the 6th February, 1952, for classification in the required class or classes of primary production for which the lots are made available and whose application has been accepted but not necessarily finalized, or any discharged soldier who has been classified as suitable in such class or classes of primary production, may apply on the prescribed form for settlement on any lot or lots, indicating where he applies in respect of more than one lot his order of preference therefor.

The prescribed application forms, plans, and further particulars may be obtained from the Enquiry Branch, Soldier Settlement Commission, State Public Offices, Melbourne. The closing date for the receipt of completed applications for settlement on these holdings is the 3rd March, 1952, such applications to be in the hands of the Secretary, Soldier Settlement Commission, on or before that date.

E. SINGLETON,  
Secretary.

Soldier Settlement Commission,  
Melbourne, 1st February, 1952.

**SCHEDULE OF ALLOTMENTS.**

**PORTION OF MURRAY VALLEY IRRIGATION DISTRICT.**

PARISHES OF WAAIA AND BAULKAMAUGH, COUNTY OF MOIRA.

*Suitable for Dairying under Irrigation.*

Allotment Number on Plan of Subdivision.	Section.	Parish.	Approximate Area in Acres (Subject to Survey).
29	A	Waaia	106
30	"	"	119
32	"	"	188
33	"	"	173
34-41-42-43	"	"	112
44-49	"	"	117
45	"	"	116
46	"	"	124
47-48	"	"	112
50	"	"	148
68-69	"	"	125
70	"	"	107
31	"	"	211
36	B	"	151
37	"	"	104
38	"	"	109
39	"	"	123
40	"	"	114
51	"	"	146
52-53	"	"	180
54	"	"	186
55	"	"	150
56	"	"	110
57	"	"	112
58-59	"	"	120
60	"	"	113
92-98	"	"	107
94	"	"	125
95-96	"	"	125
97	"	"	107
77	"	"	102
28-29	D	"	113
30	"	"	159
31	"	"	126
45	E	Baulkamaugh	150
54-55-56	"	"	150

**SUBDIVISION OF "HERBERTSON'S" ESTATE.**

PARISH OF HAZELWOOD, COUNTY OF BULN BULN.

*Suitable for Dairying.*

Lot Number on Plan of Subdivision.	Approximate Area in Acres (Subject to Survey).
1	122
2	129

**PORTION OF "LINDSAY'S" ESTATE.**  
PARISH OF YACKANDANDAH, COUNTY OF BOGONG.  
*Suitable for Dairying and Mixed Farming.*

Lot Number on Plan of Subdivision.	Approximate Area in Acres (Subject to Survey).
11	284

**LAND AVAILABLE UNDER THE SOLDIER SETTLEMENT ACT.**

AMENDMENT is hereby made to the Notification in accordance with section 16 of the *Soldier Settlement Act 1946* of certain lots as available for settlement published in the *Government Gazette* on 23rd January, 1952 (No. 27, page 319), as follows:—

Delete—

**PORTION OF "NAPPERS" ESTATE.**  
PARISH OF NUNTIN, COUNTY OF TANJIL.  
*Suitable for Dairying and Mixed Farming.*

Lot Number on Plan of Subdivision.	Area.
6	300 2 10

Add—

**PORTION OF "NAPPERS" ESTATE.**  
PARISH OF NUNTIN, COUNTY OF TANJIL.  
*Suitable for Dairying under Irrigation.*

Lot Number on Plan of Subdivision.	Area.
6	146 0 1

E. SINGLETON,  
Secretary.

Soldier Settlement Commission,  
Melbourne, 1st February, 1952.

**TENDERS.**

TENDERS will be received at this office until **TEN A.M.** on the days and for the purposes under mentioned.

Particulars may be learnt at this Office and also at places shown in parenthesis.

W.O. means Inspector of Works Office; P.S.—Police Station; T.S.—Technical School; H.E.S.—Higher Elementary School; S.S.—State School; H.S.—High School.

The Board of Land and Works will not necessarily accept the lowest or any tender.

NOTE.—No preliminary deposits are to be lodged with tenders, but a deposit, in accordance with the following Schedule, will be required from the successful tenderer:—

For contract amounts not exceeding £200	£ 2
For contract amounts exceeding £200 and not exceeding £500	5
For contract amounts exceeding £500 and not exceeding £1,000	10
For contract amounts exceeding £1,000—1 per cent. of tender	500
	(maximum deposit)

12th February, 1952.

Alexandra.—Repairs and painting, new out-offices, S.S. No. 912. (W.O., Alexandra.)

Ballarat.—Erection of nurses' brick home, Mental Hospital. (W.O., Ballarat; Mental Hospital, Ballarat.) (Quantities available.)



Bairnsdale.—Electrical installation, teachers' residences, Education Department. (W.O., Bairnsdale; P.S., Maffra.)

Ballarat.—Supply and installation of oil-firing equipment for C. H. Boiler, Teachers' College Hostel. (W.O., Ballarat.)

Collingwood.—Supply and delivery of milling machines, Technical School.

Dean.—Erection of new out-offices and septic tank system, S.S. No. 87. (W.O., Ballarat.)

Dookie.—Repairs, renovations, and painting to Registrar's Residence, Agricultural College. (W.O., Shepparton; Agricultural College, Dookie.)

Dreelite North.—Purchase and removal of residence, S.S. No. 4172. (W.O., Camperdown; P.S., Colac.)

Edithvale.—New park rail fencing, S.S. No. 3790. (P.S., Chelsea.)

Fitzroy.—Replacement of defective roofing, Girls' School.

Footscray.—Partitions to Store Rooms, T.S., Ballarat-road.

Geelong.—Supply and delivery of machine tools, Gordon Institute of Technology.

Glenferrie.—External and internal repairs and painting, S.S. No. 1508.

Hallam.—Erection of new timber residence, S.S. No. 244. (W.O., Korumburra.)

Healesville.—Aerial electrical reticulation, power, and light to residences and ancillary buildings, Toolangi Potato Research Station. (P.S., Healesville; Toolangi Research Station, Healesville.)

Iona.—Repairs and painting to school and residence, S.S. No. 3021. (W.O., Korumburra.)

Lara.—Repairs and painting, new porch, &c., Police Station. (W.O., Geelong; P.S., Lara, Werribee.)

Leongatha North.—Erection of new teacher's residence with out-buildings, S.S. No. 4181. (W.O., Korumburra.)

Lockington.—Supply and installation of mechanical services, Consolidated School. (W.O., Bendigo.)

Moe.—Erection of a staff room, S.S. No. 2142. (W.O., Traralgon.)

Mont Park.—New boundary fencing, Mental Hospital. (W.O., Larundel.)

Mont Park.—Erection of brick residence, including electrical installation, paths, fencing, site works, for Medical Officer, Mental Hospital.

Murrumbeena.—Repairs and painting, P.S.

Noradjuha.—Repairs and renovations, &c., S.S. No. 1930. (W.O., Horsham; P.S., Natimuk.)

Ocean Grove.—Erection of new out-office block, S.S. No. 3100. (W.O., Geelong.)

Preston.—Steel windows to corridors above lockers, Technical School

Queenstown.—Repairs and painting, S.S. No. 128.

Raglan.—Erection of new residence, S.S. No. 523. (W.O., Ballarat.)

Riverslea.—Repairs and painting, S.S. No. 3667. (W.O., Bairnsdale; P.S., Sale.)

Royal Park.—New residence, Mental Hospital.

Royal Park.—Supply and erection of chainwire fencing, Zoological Gardens.

Seymour.—Electrical installation in four class-room "Bristol" prefabricated units, S.S. No. 547. (P.S., Seymour.)

Stawell.—Provision of two additional out-offices and urinal, Pleasant Creek Special School. (W.O., Ballarat, Ararat; Pleasant Creek Special School, Stawell.)

Sunbury.—Central heating and hot water, Mental Hospital.

Toolangi.—Erection of timber-framed barn, Potato Research Farm. (W.O., Alexandra; Potato Research Farm, Toolangi.)

Toolondo.—Erection of new timber residence, S.S. No. 3051. (W.O., Horsham; P.S., Natimuk.)

Warburton.—Supply and installation of central heating, S.S. No. 1485.

Yallourn.—Electrical installation in two two-room "Bristol" prefabricated units, High School. (W.O., Traralgon; P.S., Yallourn.)

Yannathan South.—Erection of a new timber residence, S.S. No. 3225. (W.O., Korumburra.)

19th February, 1952.

Ararat.—Additions to Male Staff Quarters, Mental Hospital. (W.O., Ararat, Ballarat; Mental Hospital, Ararat.)

Ararat.—New Dairy Building, Mental Hospital. (W.O., Ararat, Ballarat; Mental Hospital, Ararat.)

Arcadia.—Repairs and painting to school building, provision of new shelter pavilion, new porch to rear door of residence, S.S. No. 1880. (W.O., Benalla.)

Areegra.—Internal and external repairs and painting, S.S. No. 2314. (W.O., Warracknabeal; P.S., Donald.)

Auburn South.—Provision of external stairway, S.S. No. 4183.

Ballarat.—Erection of brick store to Ward M.6, Mental Hospital. (W.O., Ballarat; Mental Hospital, Ballarat.)

Ballarat.—Alterations and reconditioning of rooms adjoining main kitchen, Mental Hospital. (W.O., Ballarat; Mental Hospital, Ballarat.)

Ballarat.—Provision of timber laundry to Senior Chief Nurse's Residence, Mental Hospital. (W.O., Ballarat; Mental Hospital, Ballarat.)

Ballarat.—Enclosing north and south section of verandah, Ward M.2, Mental Hospital. (W.O., Ballarat; Mental Hospital, Ballarat.)

Ballarat.—Erection of new brick mortuary and timber fuel shed, Receiving House, Mental Hospital. (W.O., Ballarat; Mental Hospital, Ballarat.)

Ballarat.—Extension to Ward F.10; additional six (6) single rooms, Mental Hospital. (W.O., Ballarat; Mental Hospital, Ballarat.)

Ballarat.—Sewerage and septic tank installation to "Beaufort House," Teachers' Training College. (W.O., Ballarat; "Beaufort House," Teachers' Training College, Ballarat.)

Beac.—Internal and external repairs and renovations, S.S. No. 482. (W.O., Camperdown; P.S., Colac.)

Brunswick.—New sinks and grease trap, repairs, and painting, Girls' Secondary School.

Bundoora.—Supply and installation of a kerosene hot-water service, residence, Police Stud Depot.

Carlton.—Repairs and painting, Court House.

Chilwell.—General repairs and renovations, S.S. No. 2061. (W.O., Geelong.)

Ellinbank.—Repairs and renovations to the residence, "Greenways," Department of Agriculture. (W.O., Traralgon; P.S., Warragul.)

Fitzroy.—External repairs and painting, Correspondence School.

Footscray.—Extension of walls, Metallurgy Section, Technical School.

Geelong.—Reblocking, internal and external repairs, and painting to residence, T.S. (W.O., Geelong.)

Geelong.—Painting and repairs, Gordon Institute of Technology. (W.O., Geelong.)

Geelong.—External painting and repairs to main building and dome, internal repairs and painting to dome, Gaol. (W.O., Geelong; P.S., Geelong.)

Glenormiston.—Repairs and renovations to residence, S.S. No. 3207. (W.O., Camperdown.)

Greenvale.—Installation of new switchboard and alteration of existing reticulation, Sanatorium.

Hampton.—Electrical installation in P.S. and residence.

Kew.—Erection of shelter pavilion, &c., Mental Hospital.

Koroit.—Erection of timber residence and renovations, P.S. (W.O., Warrnambool; P.S., Koroit.)

Malmsbury.—Erection of timber residence for teacher, S.S. No. 1408. (W.O., Kyneton.)

Melbourne.—Internal renovations, Titles Office.

Melbourne.—Installation of electric light and power and sub-switchboards, Government Printer and Telephone Exchange, Treasury-place.

Meredith.—Repairs and painting to school and residence, S.S. No. 1420. (W.O., Geelong.)

Mitre.—Erection of a new timber residence, S.S. No. 2498. (W.O., Horsham; P.S., Natimuk.)

Mont Park.—Rebuilding of sewing room and renovations to kitchen block, Mental Hospital.

Mont Park.—Supply and installation of underground cables, associated switchgear, and auxiliaries, Mental Hospital.

Mont Park.—Supply and installation of two electric refrigerators, Gresswell Sanatorium.

Newtown.—Erection of new out-offices in brick, S.S. No. 1887. (W.O., Geelong.)

Preston.—Erection of new bicycle sheds, T.S.

Sale.—Replacement of hot-water and steam services, T.B. Chalet. (W.O., Bairnsdale.)

Seville.—Installation of septic tank system and new out-offices, S.S. No. 2820.

Silvan South.—Erection of a new timber residence, S.S. No. 4259.

South Melbourne.—Internal repairs and renovations, Technical School.

South Melbourne.—Electrical installation in a two (2) class-room "Bristol" prefabricated unit, J. H. Boyd Girls' Secondary School.

South Yarra.—Alterations and renovations to building, Observatory Clinic, the Domain.

Stawell.—Enclosing of verandahs, Toddlers' and Junior Boys' Wards, Pleasant Creek Special School. (W.O., Ararat; P.S., Stawell; Pleasant Creek Special School, Stawell.)

Sunbury.—Erection of Boiler House, Mental Hospital. (M.H., Sunbury.)

Sunbury.—Electrical installation in new Nurses' Home, Mental Hospital.

Swan Hill.—Erection of Police Station. (W.O., Bendigo, Swan Hill.)

Traralgon.—Repairs, Public Works Department residence. (W.O., Traralgon.)

Warracknabeal.—General renovations, &c., S.S. No. 1334. (W.O., Warracknabeal.)

Warrnambool.—Supply and installation of mechanical services, Mental Hospital. (W.O., Warrnambool.)

Woomelang.—Demolition and replacement of boys' and girls' out-offices and installation of septic tank system, S.S. No. 3373. (W.O., Warracknabeal; P.S., Hopetoun.)

Yanac.—Repairs and painting to residence, S.S. No. 2886. (W.O., Horsham; P.S., Nhill.)

Yea.—Electrical installation in two-room "Bristol" prefabricated unit, H.E.S. No. 699. (P.S., Yea.)

26th February, 1952.

Bairnsdale.—Installation of hot-water services to three residences, Education Department. (W.O., Bairnsdale.)

Bairnsdale.—Supply and installation of kerosene hot-water service, teacher's residence, T.S. (W.O., Bairnsdale.)

Bairnsdale.—Complete renewal of water service, T.S. (W.O., Bairnsdale; T.S., Bairnsdale.)

Bendigo.—Installation of skylights, S.S. No. 877. (W.O., Bendigo, Kyneton; S.S., Bendigo.)

Bendigo.—External and internal painting, Girls' Secondary School. (W.O., Bendigo; Girls' Secondary School, Bendigo.)

Birchip.—Internal and external repairs and painting, H.E.S. (W.O., Warracknabeal; P.S., Hopetoun; H.E.S., Birchip.)

Birchip.—Repairs and painting, provision of new flooring, &c., S.S. No. 2602. (W.O., Warracknabeal; P.S., Hopetoun; S.S., Birchip.)

Brunswick North.—Removal of existing fencing and erection of new fencing, S.S. No. 3585. (S.S., Brunswick North.)

Camberwell South.—Enclosing of verandahs, S.S. No. 4170.

Carlton.—Additional office accommodation, Transport Regulation Board.

Cohuna.—Removal and re-erection of Wychitella North School to Cohuna, and repairs and painting, Consolidated and H.E.S. No. 2502. (W.O., Bendigo, Swan Hill; P.S., Korong Vale.)

Doncaster.—Repairs, painting, and internal renovations, S.S. No. 197.

Dookie.—Repairs, renovations, painting, colouring to vice-principal's residence, Agricultural College. (W.O., Shepparton; Agricultural College, Dookie.)

Eaglehawk.—Repairs and painting, S.S. No. 210. (W.O., Bendigo; P.S., Eaglehawk; S.S., Eaglehawk.)

Grahamvale.—Installation of septic tank, S.S. No. 3696. (W.O., Shepparton; S.S., Grahamvale.)

Greenvale.—Erection of timber residence for teacher, S.S. No. 890.

Hampton.—Supply and installation of hot-water service to P.S. and residence.

Harston.—Repairs and painting to school and residence, S.S. No. 1458. (W.O., Shepparton; P.S., Tatura; S.S., Harston.)

Irymple.—Erection of shelter pavilion, S.S. No. 3174. (W.O., Mildura; P.S., Ouyen; S.S., Irymple.)

Janefield.—Extensions to Concert Hall, Mental Hospital.

Kew.—Supply and installation of central-heating system, Children's Cottages, Mental Hospital.

Malvern.—Internal repairs and renovation and renewal of spouting, S.S. No. 1604. (S.S., Malvern.)

Melbourne.—Division of the room No. 11, Boys' High School.

Melbourne.—Supply and installation of electro-static air filtering plant, Public Library.

Mildura.—Removal and re-erection of building from Galah North to S.S. No. 2915. (W.O., Mildura; P.S., Ouyen.)

Mildura.—Re-setting fuel stoves, renovating cookery tables, new stainless steel sinks, and cupboards, H.S. (W.O., Mildura; H.S., Mildura.)

Mooroopna.—Repairs and renovations, S.S. No. 1432. (W.O., Shepparton; S.S., Mooroopna.)

Murrayville.—External and internal painting and repairs, S.S. No. 3743. (W.O., Mildura; P.S., Ouyen; S.S., Murrayville.)

Nathalia.—Septic tank installation, S.S. No. 2060. (W.O., Shepparton; S.S., Nathalia.)

North Melbourne.—Repairs, renovations, and painting, P.S.

Orbost.—Installation of septic tank system and erection of new boys' out-offices, H.S. (W.O., Bairnsdale; H.S., Orbost.)

Phillip Island.—Erection of new fencing, Department of Fisheries and Game, Penguin Rookeries. (W.O., Korumburra; P.S., Cowes.)

Piangil.—Repairs and painting, P.S. (W.O., Swan Hill; P.S., Piangil.)

Port Fairy.—Repairs and renovations, P.S. (W.O., Warrnambool; P.S., Port Fairy.)

Prahran.—Internal alterations and renovations, P.S.

St. Kilda.—Renovations and repairs to offices, P.S.

Sunbury.—Conversion of single room into bath and shower room, Ward F.4, Mental Hospital. (Mental Hospital, Sunbury.)

Sunbury.—Removal and renewal of eaves, gutters, downpipes to six buildings, Wards M.1, M.2, M.3, F.1, F.2, and F.3, Mental Hospital. (P.S., Sunbury.)

Sunbury.—Mechanical services for Female Artisans Hostel, Mental Hospital.

Sunbury.—Provision of flywire screens and enclose verandah, Mental Hospital. (Mental Hospital, Sunbury.)

Traralgon.—New brick office, garage, and out-offices, Public Works Department, office accommodation. (W.O., Traralgon; P.S., Moe, Sale.)

Wangaratta.—Supply and installation of central-heating and hot-water services in extensions to Public Offices. (W.O., Wangaratta.)

Warrnambool.—Installation of electric light and power in new Nurses' Home, Mental Hospital. (W.O., Warrnambool.)

4th March, 1952.

Barwon Downs.—Extension of school building and internal and external painting throughout, S.S. No. 2866. (W.O., Geelong; P.S., Colac; S.S., Barwon Downs.)

Devenish.—Electrical installation, S.S. No. 1764. (W.O., Wangaratta.)

Dookie.—Erection of timber residence for Farm Manager, Agricultural College. (W.O., Bendigo, Shepparton; Agricultural College, Dookie.)

Kerang.—Erection and completion of timber residence, out-building, and garage for Inspector, Department of Fisheries and Game. (W.O., Swan Hill; P.S., Kerang.)

Lah Arum.—Erection of timber residence, S.S. No. 2805. (W.O., Horsham; P.S., Natimuk; S.S., Lah Arum.)

Mont Park.—Erection of elevator house, underground pit bunkers, and weighbridge houses, Mental Hospital.

Ringwood.—New out-office for boys, S.S. No. 2987. (S.S., Ringwood.)

Various.—Provision and erection of prefabricated classrooms, Education Department, Schools.

Wallup East.—Erection of new timber residence, S.S. No. 4640. (W.O., Horsham, Warracknabeal; S.S., Wallup East.)

Tenders to be addressed to the Honorable the Commissioner of Public Works, and envelope containing tenders marked "Tender for . . . due"

P. T. BYRNES,  
Commissioner of Public Works.

Melbourne, 5th February, 1952.

## PUBLIC SERVICE NOTICES.

## PUBLIC SERVICE (PUBLIC SERVICE BOARD) REGULATION 39.—RECLASSIFICATIONS.

THE Public Service Board has raised the classification of the under-mentioned offices as shown, and the Permanent Heads of the Departments have recommended the officers named for appointment.

Office and Present Classification.	Revised Classification.	Duties.	Qualifications.	Officer Recommended for Appointment.		
				Name.	Classification.	Date of Classification.
<b>PROFESSIONAL DIVISION.</b>						
<b>DEPARTMENT OF CHIEF SECRETARY.</b>						
<i>State Accident Insurance Office.</i>						
Inspector, Class "C"	Class "C1"	To investigate and to report on claims under the Workers' Compensation Act and the Motor Car and Motor Car (Third Party) Insurance Acts; to secure new insurances, to supervise agencies, and to perform other inspection work as directed	To possess a good knowledge of the Workers' Compensation Act and the Motor Car (Third Party) Insurance Act and Regulations thereunder; a knowledge of and experience in Accident Insurance procedure and Insurance practice generally	Smyth, E. T...	Inspector, Class "C"	21.3.48
<i>State Motor Car Insurance Office.</i>						
Inspector, Class "C1"	Class "C2"	To organize Agencies, to conduct investigations in connexion with Motor Car and Workers' Compensation business, and to supervise and to instruct junior Inspectors in this work	To possess a specialized knowledge of Motor Car and Workers' Compensation Insurance and the relevant Acts and Regulations with practical experience in the investigation and assessment of claims thereunder; a thorough knowledge of Agency organization with ability to develop the organization	Lindsay, D. G.	Inspector, Class "C1"	25.5.50
<i>Museum of Applied Science.</i>						
Physicist, Class "C1"	Class "C2"	To plan and prepare physical exhibits for display, especially working electrical exhibits; to demonstrate such exhibits to the public; to construct electronic devices, and to assist generally as directed in development and extension activities	To be a graduate of an approved University with honours in Physics; to have had not less than three years experience in engineering, design and drafting work or the equivalent; to be skilled and experienced in the design and construction of electronic equipment; and to have a sound knowledge of physical measuring instruments	Liddy, J. C. . .	Physicist, Class "C1"	1.7.48
Assistant, Class "D"	Class "C"	To assist in the preparation and setting up of exhibits; to carry out duties associated with the Museum's photographic, library, and information work and services	To hold qualifications in Chemistry up to at least third year University standard; to be experienced in photography and bibliography, including decimal classification	Lewis, N. W.	Assistant, Class "D"	5.10.47
<b>DEPARTMENT OF WATER SUPPLY.</b>						
Designing Engineer, Grade V., Class "C2"	Grade IV., Class "B"	To carry out field and office investigations for water supply works, and to prepare designs and estimates for mechanical works associated with hydraulic structures, particularly control work for large dams	To possess a Degree in Civil or Mechanical Engineering or approved equivalent, and considerable experience in design of mechanical installations required for water supply works, including outlet works and spillway gates for dams and weirs	Gordon, O. J.	Designing Engineer, Grade V., Class "C2"	8.8.40
Designing Engineer, Grade V., Class "C2"	Grade IV., Class "B"	To carry out field and office investigations of water supply works and to prepare designs and estimates of hydraulic structures, dams, and channels	To possess a Degree in Civil Engineering and to have had considerable experience in the design of water supply works	Khuner, A. . .	Designing Engineer, Grade V., Class "C2"	22.8.49

Appeals against such recommendations should be lodged with the Secretary to the Public Service Board not later than Saturday, the 16th February, 1952.

Office of the Public Service Board,  
Melbourne, 5th February, 1952.

By order,

E. F. FITZGIBBON,  
Secretary.

## PUBLIC SERVICE (PUBLIC SERVICE BOARD) REGULATION 39.—VACANCIES.

THE Permanent Heads of the Departments shown have recommended the officers named hereunder for appointment to the under-mentioned vacancies.

Office and Classification.	Duties.	Qualifications.	Officer Recommended for Appointment.		
			Name.	Classification.	Date of Classification.

## ADMINISTRATIVE DIVISION.

## DEPARTMENT OF CHIEF SECRETARY.

*State Accident Insurance Office.*

Clerk, "C1"	Class	To investigate and to report on claims under the Workers' Compensation Act, and the Motor Car and Motor Car (Third Party) Insurance Acts; to secure new insurances; to supervise agencies, and to perform other inspection work as directed	To possess a good knowledge of the Workers' Compensation Act and the Motor Car (Third Party) Insurance Act and Regulations thereunder; a knowledge of and experience in Accident Insurance procedure and Insurance practice generally	Saunders, J. C. . .	Clerk, Class "C"	24.4.50
----------------	-------	---	---	---------------------	------------------	---------

## DEPARTMENT OF LAW.

*Office of Titles.*

Clerk, "C2"	Class	To supervise the endorsement and checkings of dealings for registration, and to settle complex forms of endorsement	A sound knowledge of the Transfer of Land Acts and other Acts affecting real property, and of the practice of the Office of Titles	Hayes, M. E. . .	Clerk, Class "C1"	2.6.49
Clerk, "C2"	Class	To examine and certify to the drafts of new Certificates of Title; to prepare orders for submission to the Commissioner of Titles, and to examine draft advertisements	A thorough knowledge of the Transfer of Land Acts and cognate Acts, and of the practice of the Office of Titles; capacity to draft Certificates of Title and Commissioner's Orders	Davies, F. R. C.	Clerk, Class "C1"	2.6.49

## DEPARTMENT OF HEALTH.

*Tuberculosis (Mass X-ray Surveys) Branch.*

Clerk, "C1"	Class	To supervise the administrative work of the Mass X-ray Surveys Section	A thorough knowledge of the Public Service Act and Regulations thereunder, of the Regulations respecting Public Accounts, and of the operations of the Mass X-ray Survey Section	Lindsay, W. H. . .	Clerk, Class "C"	21.4.49
----------------	-------	--	--	--------------------	------------------	---------

## PROFESSIONAL DIVISION.

## DEPARTMENT OF HEALTH.

Chief Health Officer, Class "A1" (£1,800-£2,100)	To have charge of the administration of the General Health, Tuberculosis, and Maternal and Child Hygiene Branches of the Department, and to act as Chairman of the Commission of Public Health and Chairman of the Food Standards Committee	To be a legally qualified medical practitioner, an expert in sanitary science, and to hold a qualification in Public Health	Brennan, K. . .	Senior Health Officer, Class "A1"	1.5.50
--	---	---	-----------------	-----------------------------------	--------

*General Health Branch.*

Senior Health Officer, Class "A1" (£1,500-£1,650)	To act as District Health Officer of the Metropolitan Area, and to carry out administrative and other duties as required by the Chief Health Officer, and the duties of the Chief Health Officer when circumstances so require	To be a legally qualified medical practitioner registered in Victoria; to hold a degree in or a Diploma of Public Health; to have had practical experience in public health work and administration as an officer of the Department of Health, and, in particular, experience in the methods of prevention and control of infectious diseases	Farnbach, R. J.	District Health Officer, Grade I., Class "A1"	9.8.48
District Health Officer, Grade II., Class "A1" (£1,200-£1,350)	.. .. .	To be a medical practitioner registered in Victoria, and to have had approved experience in public health duties in Commonwealth or State Services	Langton-Lockton, P. L.	Medical Officer (Male), Classes "A" and "A1"	10.7.51

NOTE.—A District Health Officer may be required to reside at the headquarters of his district and is subject to transfer from one district to another

PUBLIC SERVICE (PUBLIC SERVICE BOARD) REGULATION 39.—VACANCIES—continued.

Office and Classification.	Duties.	Qualifications.	Officer Recommended for Appointment.		
			Name.	Classification.	Date of Classification.
<b>TECHNICAL AND GENERAL DIVISION.</b>					
<b>DEPARTMENT OF PUBLIC WORKS.</b>					
Telephonist (Female), Grade II.	To act as Telephonist on an automatic switchboard	To be experienced as a telephone switchboard attendant	Myers, Dorothy M.	Telephonist (Female), Grade I.	29.5.51
<b>DEPARTMENT OF HEALTH.</b>					
<i>Mental Hygiene Branch.</i>					
Attendant, Grade I. (Sunbury Mental Hospital)	To take charge or sub-charge of a ward in a Mental Hospital	To possess the Mental Hygiene Nursing Certificate, and to have had experience as an Attendant, Grade II., in a Mental Hospital	Patterson, J. A.	Attendant, Grade II.	4.4.50
Senior Painter (Sunbury Mental Hospital)	Under direction of the Secretary, to carry out general painting, paper-hanging and glazing	To be a competent painter (conversant with mixing and using of paints), paper-hanger, and glazier	Philpott, E. C. ..	Painter ..	18.4.48
Hospital Nurse	To be in charge of a Hospital ward, staff, and patients	To possess trained Mental Nurses' Certificate, experience as Nurse, Grade I., in a Mental Hospital, tact, and ability to control patients and staff	.. ..	.. ..	..
Mont Park Mental Hospital (one office)	.. ..	.. ..	Jones, Lorna L. ..	Nurse, Grade I. ..	21.12.48
Sunbury Mental Hospital (one office)	.. ..	.. ..	Richardson, Rita E.	Nurse, Grade I. ..	28.7.46

Appeals against such recommendations should be lodged with the Secretary to the Public Service Board not later than Saturday, the 16th February, 1952.

By order,

E. F. FITZGIBBON,  
Secretary.

Office of the Public Service Board,  
Melbourne, 5th February, 1952.

PUBLIC SERVICE OF VICTORIA—VACANCY.

NOTIFICATION is hereby given that the Permanent Head, Department of Water Supply, has recommended to the Public Service Board that the employee named hereunder be appointed to the under-mentioned vacancy in the Professional Division in his Department.

Office and Classification.	Duties.	Qualifications.	Employee Recommended for Appointment.		
			Name.	Present Position.	Date of Appointment.
Assistant Engineer, Grade III., Class "C"	To prepare designs and estimates for hydraulic structures, dams and channels, and, where necessary, to supervise construction work of this nature	To possess a University Degree in Civil Engineering, or other recognized engineering qualification, together with some experience in design and construction of water supply works	Weatherhead, P. M.	Assistant Engineer, Grade I.	10.6.51

Appeals against such recommendation should be lodged with the Secretary to the Public Service Board not later than Saturday, the 16th February, 1952.

By order,

E. F. FITZGIBBON,  
Secretary.

Office of the Public Service Board,  
Melbourne, 5th February, 1952.

## PUBLIC SERVICE OF VICTORIA.—VACANCIES.

**A**PPPLICATIONS will be received by the Public Service Board up to Wednesday, the 20th February, 1952, from persons employed in the Public Service of Victoria, who are eligible and qualified, for appointment to the under-mentioned positions:—

## ADMINISTRATIVE DIVISION.

**Secretary, Office of the Chief Commissioner of Police, Class "A," Department of Chief Secretary.**

*Yearly Salary.*—£1,000, minimum; £1,100, maximum.

*Duties.*—To assist the Chief Commissioner of Police in the administration of the Department.

*Qualifications.*—To possess administrative ability and an intimate knowledge of Police organization and procedure; to be thoroughly familiar with the Acts, Regulations, Determinations, Standing Orders, &c., affecting the Department, and capable of supervising a large clerical staff.

**Clerk, Class "C," Office of the Government Statist, Department of Chief Secretary.**

*Yearly Salary.*—£475, minimum; £579, maximum.

*Duties.*—To supervise the preparation and maintenance of indexes to registers of births, deaths, and marriages. To make the necessary entries in the indexes following legitimations, corrections, and late registrations. To make complex searches and to check "no record" searches.

*Qualifications.*—A thorough knowledge of the Registration of Births, Deaths, and Marriages Acts and Regulations thereunder, and of the index system and general practice of the office.

**Clerk, Class "C," Chief Clerk's Branch, Department of Water Supply.**

*Yearly Salary.*—£475, minimum; £579, maximum.

*Duties.*—To carry out special clerical and other administrative duties as required by the Chairman.

*Qualifications.*—To have a good general knowledge of the Commission's activities, in particular of the Water Acts and Head Office administration; to be capable of drafting correspondence and carrying out special administrative duties. Ability to write shorthand is desirable.

## PROFESSIONAL DIVISION.

**Bio-Chemist, Class "C1," Mental Hospital, Royal Park, Mental Hygiene Branch, Department of Health.**

*Yearly Salary.*—£605, minimum; £657, maximum.

*Duties.*—To undertake clinical bio-chemistry and general bio-chemical investigations.

*Qualifications.*—Degree in Science, with Bio-Chemistry and physiology as major subjects.

**Pharmaceutical Chemist, Class "C1," Mental Hospital, Mont Park, Mental Hygiene Branch, Department of Health.**

*Yearly Salary.*—£605, minimum; £657, maximum.

*Qualifications.*—To be a registered Pharmaceutical Chemist.

**Social Worker (Female), Class "D1," Observatory Clinic, Mental Hygiene Branch, Department of Health.**

*Yearly Salary.*—£390, minimum; £468, maximum.

*Qualifications.*—Diploma of Social Studies of the University of Melbourne or its equivalent.

## TECHNICAL AND GENERAL DIVISION.

**Navigation Lights Engineer, Assistant, Department of Public Works.**

*Yearly Salary.*—£416, minimum; £442, maximum.

*Qualifications.*—To be a qualified fitter and turner, and to have a thorough knowledge of gas and electric navigation aids.

**Water Bailiff, Head, Cobram Centre, Department of Water Supply.**

*Yearly Salary.*—£409, minimum; £422, maximum.

*Duties.*—To control a complete zone of district channels; to regulate supplies between Water Bailiffs; to supervise water distribution, repairs, and maintenance of channels within the zone; to advise District Engineer of daily water requirements of each Bailiff and to check Bailiffs' returns.

*Qualifications.*—Ability to take charge of a number of Water Bailiffs; experience in the regulation and distribution of water; a knowledge of water requirements for crops and grasses grown under irrigation and of the methods of preparation of land for same, and experience in channel and drain maintenance.

**Carpenter and Shipwright, Department of Public Works.**

*Yearly Salary.*—£400, minimum; £413, maximum.

*Duties.*—To carry out shipwright and carpenter's duties, including repairs to departmental vessels.

*Qualifications.*—To have served an apprenticeship or worked as journeyman for at least five (5) years at the building and repairing of all classes of vessels and general ships' work.

**Gardener, Developmental Centre, Travancore, Mental Hygiene Branch, Department of Health.**

*Salary.*—£364 a year.

*Duties.*—To be in charge of the ornamental and vegetable gardens.

*Qualifications.*—A good knowledge of decorative and vegetable gardening.

**Shoemaker, Beechworth Mental Hospital, Mental Hygiene Branch, Department of Health.**

*Salary.*—£364 a year.

*Duties.*—Manufacture and repair of boots and shoes, and, in the absence of the Senior Shoemaker, to take charge of the shop and patients working there.

*Qualifications.*—To be a fully qualified shoemaker and repairer and to be able to make footwear for patients with abnormal feet.

**Tailor, Kew Mental Hospital, Mental Hygiene Branch, Department of Health.**

*Salary.*—£364 a year.

*Duties.*—Under direction of Senior Tailor, to manufacture and repair clothing.

*Qualifications.*—To be a qualified tailor, and to possess ability to cut, draft, and manufacture the types of male clothing in use for mental patients.

**Storemen, State Sanatoria, Tuberculosis Branch, Department of Health.**

(Greenvale .. one vacancy.)

(Gresswell .. one vacancy.)

(Heatherston .. one vacancy.)

*Yearly Salary.*—£338, minimum; £364, maximum.

*Duties.*—To receive, check, and issue general stores and provisions.

*Qualifications.*—To possess Merit Certificate or equivalent, experience in and knowledge of hardware materials, provisions and general store routine; ability to drive motor truck desirable.

**Watchman, Bundoora, Mental Hospital, Mental Hygiene Branch, Department of Health.**

*Yearly Salary.*—£299, minimum; £351, maximum.

*Duties.*—To watch for fires, as far as possible to prevent same, and should an outbreak occur, take the necessary measures for its extinction.

*Qualifications.*—To be steady and reliable and prepared to undergo training by officers of the Metropolitan Fire Brigade. Applicants must be returned servicemen.

**Motor Boat Driver and Labourer, Department of Public Works.**

*Yearly Salary.*—£321, minimum; £334, maximum.

*Duties.*—To act as motor boatman and to assist on deck on departmental vessels engaged in towage of lighters, &c., in Port Phillip Bay; to assist as directed at the departmental depot, Williamstown.

*Qualifications.*—To possess a certificate of motor boatman for Port Phillip Bay, and to hold an able-bodied seaman's discharge.

**Labourer, Senior, Taxation Office, Department of Public Works.**

*Yearly Salary.*—£308, minimum; £334, maximum, plus an allowance at the rate of £39 a year for night work.

*Duties.*—To perform cleaning duties at the Taxation Office and relieve the night foreman when required.

*Qualifications.*—To be competent to control the cleaning staff when required, and to have a knowledge of the cleaning arrangements of a large public building.

Seamstress, Mont Park, Mental Hospital, Mental Hygiene Branch, Department of Health.

Yearly Salary.—£275, minimum; £288, maximum.

Duties.—To make up and repair clothing and bedding, and to supervise patients working in the sewing room.

Qualifications.—To be a competent needlewoman and machinist.

NOTE.—In addition to the salary rates quoted, a cost of living adjustment (£318 a year for adult males, and £239 a year for adult females), which varies in accordance with the rise or fall in the index number of the cost of living, is payable.

By order,  
E. F. FITZGIBBON,  
Secretary.

Office of the Public Service Board,  
Melbourne, 5th February, 1952.

No. 252.

Public Service Act 1946, Section 50.

REGULATIONS—PART III.—SALARIES, INCREMENTS, AND ALLOWANCES.

THE Public Service Board, in pursuance of the powers conferred by the Public Service Act 1946, hereby amends its Regulations as shown below:—

SIXTH SCHEDULE.  
TEMPORARY EMPLOYEES.

Designations of Positions and Rates of Salaries.

Department and Designation of Position.	Yearly Rate of Salary.		Increments (Annual).
	Minimum.	Maximum.	
DEPARTMENT OF AGRICULTURE.	£	£	
Add— Veterinary Stock Inspector * ..	..	605	..

\* Subject to a charge of £100 a year for Scholarship reimbursement.  
D. D. PAINE, Chairman.  
E. F. FITZGIBBON, Secretary.

Office of the Public Service Board,  
Melbourne, 9th January, 1952.

No. 253.

Public Service Act 1946, Section 50.

REGULATIONS.—PART III.—SALARIES, INCREMENTS, AND ALLOWANCES.

THE Public Service Board, in pursuance of the powers conferred by the Public Service Act 1946, hereby amends its Regulations as shown below:—

SEVENTH SCHEDULE.

TECHNICAL AND GENERAL DIVISION.

Department of Health—Mental Hygiene.

In the footnote commencing "Note. When an officer is required", delete the amount "£95" and insert the amount "£105" in lieu thereof.

Delete the whole of the footnote headed:—

"Salaries of Officers residing in Separate Quarters in the Reserves of the various Mental Institutions."

Add—

"Deductions from salaries of Officers residing in Separate Quarters in the Reserves of the various Mental Institutions.

Deductions will be made from the salaries of these officers in accordance with the Schedule hereunder:—

Rent .. .. .	As fixed.
Fuel .. .. .	£24 a year.
Light .. .. .	£9 a year.
Water .. .. .	£2 a year.
Vegetables .. .. .	£29 a year.
Milk .. .. .	£15 a year.
Laundry .. .. .	£17 a year.

The Chief Nurses and Housekeepers will be charged £105 a year for rations and allowances other than quarters.

Rent for quarters will be charged as under:—

For quarters occupied by—

Head Attendants .. .. .	£20 a year.
Farm Managers .. .. .	£20 a year.
Mechanics .. .. .	£20 a year.
Engineers .. .. .	£20 a year.
Curator of Gardens .. .. .	£20 a year.
Gardeners .. .. .	£20 a year.
Chief Nurses .. .. .	£16 a year.
Housekeepers .. .. .	£16 a year.

Officers who are allowed quarters for themselves only and rations:—

Deductions will be made from the salaries of these officers as under:—

Rent and allowances .. .. .	£23 a year.
Rations .. .. .	£82 a year.

Officers who are not supplied with quarters will be charged £52 a year for meals provided in an institution."

This Regulation shall have effect as on and from the 3rd February, 1952.

D. D. PAINE, Chairman.

E. F. FITZGIBBON, Secretary.

Office of the Public Service Board,  
Melbourne, 29th January, 1952.

No. 254.

Public Service Act 1946, Section 50.

REGULATIONS.—PART III.—SALARIES, INCREMENTS, AND ALLOWANCES.

THE Public Service Board, in pursuance of the powers conferred by the Public Service Act 1946, hereby amends its Regulations as shown below:—

SECOND SCHEDULE.

TECHNICAL AND GENERAL DIVISION.

Offices and Rates of Salaries.

Department and Office.	Yearly Rate of Salary.	
	Minimum.	Maximum.
	£	£
DEPARTMENT OF EDUCATION.		
<i>Delete—</i>		
Typist (Female) employed in Teachers' Colleges and Schools*—		
Junior—		
At 16 years of age .. .. .	..	135
At 17 years of age .. .. .	..	147
At 18 years of age .. .. .	..	159
At 19 years of age .. .. .	..	196
At 20 years of age .. .. .	..	221
Adult .. .. .	245	271
<i>Add—</i>		
TEACHERS' COLLEGES AND SCHOOLS.*		
Typist (Female), Grade I.—		
Junior—		
At 16 years of age .. .. .	..	135
At 17 years of age .. .. .	..	147
At 18 years of age .. .. .	..	159
At 19 years of age .. .. .	..	196
At 20 years of age .. .. .	..	221
Adult .. .. .	245	271
Typist (Female), Grade II. .. .. .	271	284
Typist (Female), Senior .. .. .	294	307

\* Excluding Melbourne Teachers' College, Melbourne High School, MacRobertson Girls' High School, Unlveralty High School, and the Correspondence School.

This Regulation shall have effect as on and from the 1st January, 1952.

D. D. PAINE, Chairman.

E. F. FITZGIBBON, Secretary.

Office of the Public Service Board,  
Melbourne, 31st January, 1952.

No. 250.

*Public Service Act 1946, Section 50.*

**REGULATIONS—PART III.—SALARIES, INCREMENTS, AND ALLOWANCES.**

THE Public Service Board, in pursuance of the powers conferred by the *Public Service Act 1946*, hereby amends its Regulations as shown below:—

**SIXTH SCHEDULE.**

**TEMPORARY EMPLOYEES.**

*Designations of Positions and Rates of Salaries.*

Department and Designation of Position.	Yearly Rate of Salary.		Increments (Annual).
	Minimum.	Maximum.	
DEPARTMENT OF CHIEF SECRETARY.  OFFICE OF THE CHIEF COMMISSIONER OF POLICE.	£	£	
<i>Add—</i> Storeman, Assistant, Police Depot .. .. .	..	325	..

D. D. PAINE, Chairman.  
E. F. FITZGIBBON, Secretary.

Office of the Public Service Board,  
Melbourne 14th January, 1952.

No. 251.

*Public Service Act 1946, Section 39.*

**REGULATIONS.—PART III.—SALARIES, INCREMENTS, AND ALLOWANCES.**

THE Public Service Board, in pursuance of the powers conferred by the *Public Service Act 1946*, hereby amends its Regulations as shown below:—

**FIRST SCHEDULE.**

**PROFESSIONAL DIVISION.**

*Offices and Rates of Salaries.*

Office.	Yearly Rate of Salary.	
	Minimum.	Maximum.
DEPARTMENT OF HEALTH.  MATERNAL AND CHILD HYGIENE BRANCH.	£	£
<i>Add—</i> CLASS "A1." Deputy Director of Child Health (Dental)	1,450	1,600

*This Regulation shall have effect as on and from the 2nd January, 1952.*

D. D. PAINE, Chairman.  
E. F. FITZGIBBON, Secretary.

Office of the Public Service Board,  
Melbourne, 22nd January, 1952.

**PRIVATE ADVERTISEMENTS.**

**NOTICE OF INTENTION TO APPLY FOR A LICENCE TO DIVERT WATER AND CUT RACES FROM THE MURRAY RIVER AT YELTA.**

HEREBY give notice that I intend to apply for a licence empowering me to divert water for a term of fifteen years to the extent of 15 acre-feet per annum at a maximum rate of 3 acre-feet per day of 24 hours for irrigation of 5 acres, being part of allotment 34, section G, and Parish of Yelta, and to occupy certain Crown lands for works of storage and diversion, and to cut a race thereon. Any objection to such application must be forwarded, in writing, to the State Rivers and Water Supply Commission, Melbourne, within 30 days of the date hereof.

ALFRED LYAL SMITH.

Wentworth-road, Merbein. 9913

**NOTICE OF INTENTION TO APPLY FOR A LICENCE TO DIVERT WATER AND CUT RACES FROM THE MOORABOOL RIVER, AT RUSSELL'S BRIDGE.**

HEREBY give notice that I intend to apply for a licence empowering me to divert water for a term of fifteen years to the extent of 10 acre-feet per annum at a maximum rate of 1 acre-foot per day of 24 hours for irrigation of 10 acres, being part of allotment B, section 15, Parish of Wabdallah, and to occupy certain Crown lands for works of storage and diversion, and to cut a race thereon.

Any objection to such application must be forwarded, in writing, to the State Rivers and Water Supply Commission, Melbourne, within 30 days of the date hereof.

ERIC COLLIER CAPRON.

Bannockburn, 1st February, 1952. 9882

**GEELONG WATERWORKS AND SEWERAGE TRUST.**

NOTICE to owners of tenements in the under-mentioned streets, and the private streets, lanes, courts, and alleys opening thereto:—

*City of Geelong.*

Tamlyn-street, 562 ft. 3 in. between Breakwater-road and St. Albans-road.  
Carr-street, 1,045 ft. 6 in. between St. Albans-road and Breakwater-road.  
Warren-street, 622 feet between St. Albans-road and Carr-street.  
Warren-court, 230 feet north-westerly from Warren-street.

*Shire of South Barwon.*

Roberts-road, 84 feet north from River View-street to existing main.  
River View-street, 289 feet east from Roberts-road.  
Rugby-street, 466 feet north from Queen-street to existing main.  
Queen-street, 149 ft. 6 in. east from Rugby-street to existing main.

*Shire of Corio.*

Dudley-street, 343 feet between Stanley-street and Lumeah-street.  
Tallis-street, 339 feet between Sparks-road and Wendover-avenue.  
Oxford-street, 2,003 feet between Victoria-street and Enmore-street.  
Roseneath-street, 1,239 feet north from Enmore-street.

*Shire of Bellarine.*

Charles-court, 430 feet east from Boundary-road.

The main pipe in the said streets being laid down, the owners of all tenements situated as above are hereby required, on or before the 1st day of March, 1952, to cause a proper pipe and stopcocks to be laid so as to supply water within such tenements from the main pipe.

The common seal of the Geelong Waterworks and Sewerage Trust was hereunto affixed this 25th day of January, 1952, in the presence of—

9885 (SEAL) J. CARR Chairman,  
G. NEUNHOFFER, Commissioner.  
B. C. HENSHAW, Secretary.

*Local Government Act 1946, Section 399.*

**CITY OF BRUNSWICK.**

LOAN No. 30.

THE Council of the City of Brunswick, having caused to be prepared the necessary plans, specifications, estimates of the cost of the under-mentioned works, and a statement showing the proposed expenditure of the money to be borrowed, hereby gives notice that it intends to proceed by Special Order to borrow the sum of Fifty thousand pounds (£50,000) by the issue of debentures for such amount, on the credit of the municipality, in accordance with the provisions of the Local Government Acts, for the purpose of carrying out the following permanent works and undertakings, viz.:—

Purchase of plant and equipment .. .. .	£11,500
Reconstruction of approaches to bridges over Moonee Ponds and Merri Creeks .. .. .	8,000
Reconstruction of Victoria-street and Albert-street .. .. .	30,500
	£50,000

The maximum rate of interest that may be paid on such loan is £4 2s. 6d. per centum per annum, payable half-yearly. The period of the loan shall be for fifteen years. The loan is to be liquidated by 30 half-yearly instalments of approximately £2,251 14s. 6d. each, which cover principal and interest, and the said instalments are to be repayable on the 1st day of November and the 1st day of May in each



year at the Commonwealth Bank of Australia, Melbourne, the first payment to be made on the 1st day of November, 1952. The plans and specifications and estimates of the cost of such works, and the statement hereinbefore mentioned, are open for inspection at the office of the Council, Town Hall, Sydney-road, Brunswick, at all reasonable times.

A. J. ROWE, Acting Town Clerk.

Town Hall, Brunswick, 31st January, 1952. 9875

#### CITY OF MELBOURNE.

##### REGULATIONS.

**R**EGULATIONS made by the Council of the City of Melbourne, in pursuance of the provisions of section 6 of the *Police Offences Act 1928*, to amend the Regulations made by the Council on the 21st day of April, 1941, to amend and consolidate the Regulations made by the Council for the route to be observed by all carriages, carts, vehicles, and persons, and for keeping order in the carriage and footways and other public places and for preventing any obstruction thereof.

The Council of the City of Melbourne doth hereby, in pursuance of the powers conferred by the provisions of section 6 of the *Police Offences Act 1928* and by every other Act or power enabling it in that behalf, order as follows:—

1. These Regulations shall from and after the date of the same coming into operation be read and construed as one with the Regulations (hereinafter called "the Principal Regulations") made by the Council on the 21st day of April, 1941, intituled "Regulations made by the Council of the City of Melbourne, in pursuance of the provisions of section 6 of the *Police Offences Act 1928*, to amend and consolidate the Regulations made by the Council for the route to be observed by all carriages, carts, vehicles, and persons, and for keeping order in the carriage and footways and other public places, and for preventing any obstruction thereof" and any Regulations amending the same.

2. Clause 11 of the Principal Regulations is hereby repealed and the following clause is substituted therefor:—

"11. The driver of a vehicle (other than a tram car, or a vehicle standing in a parking area or a licensed motor car or hackney carriage standing on any stand duly fixed or appointed by the Council under any By-law) shall not leave such vehicle (whether unattended or not) standing except in obedience to the direction or signal of a member of the Police Force or officer of the Council or a traffic control signal—

(1) On any day at any time in any of the following places:—

- (a) within thirty feet of an intersection,
- (b) within thirty feet of any tramway notice "Cars Stop Here" or "Hail Cars Here,"
- (c) between a safety zone and the adjacent footway or within twenty feet of a point on the kerb immediately opposite either end of a safety zone,
- (d) within fifteen feet of a fire hydrant,
- (e) within fifteen feet of a postal pillar box,
- (f) within fifteen feet of a petrol pump erected on the kerb of any street, except whilst actually engaged in delivering or taking in petrol,
- (g) in front of a private driveway,
- (h) alongside or opposite any street excavation or obstruction.

(2) On any day at any time in any street in such manner or under such conditions as to leave less than ten feet of the width of the carriage way of such street available for the free movement of traffic or in such a position, notwithstanding that a greater width of carriageway than ten feet is so left, as to constitute an obstruction to traffic.

(3) On any day except Saturday and Sunday—

- (a) between the hours of 8.45 a.m. and 8 p.m. in the area bounded as follows, viz:  
On the south side of Flinders-street, on the west by the west side of Spencer-street, on the north by the north side of La Trobe-street, and on the east by the east side of Spring-street (hereinafter in this By-law referred to as the "prohibited area") except at the places and times and for the purposes hereinafter set out namely—

- (i) between the hours of 8.45 a.m. and 9.30 a.m. on the west side of Swanston-street between La Trobe-street and Flinders-street and the north side of Collins-street between Queen-street and a point opposite the western building alignment of Market-street whilst actually engaged in putting down or taking up passengers,

- (ii) between the hours of 4 p.m. and 6 p.m. on the north side of Flinders-street between Elizabeth-street and Russell-street whilst actually engaged in putting down or taking up passengers, and

- (iii) between the hours of 8.45 a.m. and 6 p.m. in any other place or at any other time in the prohibited area than those referred to in paragraphs (a) (i) and (ii) of this sub-clause whilst actually engaged in putting down or taking up passengers or (if such vehicle be a vehicle ordinarily used for the conveyance in the course of business of goods) whilst actually engaged in loading goods on to or unloading goods from such vehicle,

- (b) between the hours of 8.15 a.m. and 8.45 a.m. on the east side of Swanston-street between La Trobe-street and Flinders-street and between the hours of 8.15 a.m. and 6 p.m. on the east side of Swanston-street between Flinders-street and Batman-avenue except whilst actually engaged in putting down or taking up passengers or (if such vehicle be a vehicle ordinarily used for the conveyance in the course of business of goods) whilst actually engaged in loading goods on to or unloading goods from such vehicle,

- (c) between the hours of 8.15 a.m. and 8.45 a.m. on the west side of Swanston-street between La Trobe-street and Flinders-street and the north side of Collins-street between Queen-street and a point opposite the western building alignment of Market-street except whilst actually engaged in putting down or taking up passengers,

- (d) between the hours of 6 p.m. and 12 midnight in Swanston-street between La Trobe-street and Batman-avenue except whilst actually engaged in putting down or taking up passengers,

(4) On Saturdays—

- (a) between the hours of 9.15 a.m. and 12.30 p.m. on the east side of Swanston-street between La Trobe-street and Batman-avenue except whilst actually engaged in putting down or taking up passengers or (if such vehicle be a vehicle ordinarily used for the conveyance in the course of business of goods) whilst actually engaged in loading goods on to or unloading goods from such vehicle,

- (b) between the hours of 8.15 a.m. and 9.15 a.m. on the west side of Swanston-street between La Trobe-street and Flinders-street and the north side of Collins-street between Queen-street and a point opposite the western building alignment of Market-street except whilst actually engaged in putting down or taking up passengers,

- (c) between the hours of 9.15 a.m. and 12.30 p.m. on the west side of Swanston-street between La Trobe-street and Flinders-street except whilst actually engaged in putting down or taking up passengers or (if such vehicle be a vehicle ordinarily used for the conveyance in the course of business of goods) whilst actually engaged in loading goods on to or unloading goods from such vehicle,

- (d) between the hours of 11 a.m. and 1 p.m. in the prohibited area (excluding therefrom both sides of Swanston-street between La Trobe-street and Flinders-street and the north side of Flinders-street between Elizabeth-street and Russell-street) except whilst actually engaged in putting down or taking up passengers or (if such vehicle be a vehicle ordinarily used for the conveyance in the course of business of goods) whilst actually engaged in loading goods on to or unloading goods from such vehicle,

- (e) between the hours of 11 a.m. and 1 p.m. on the north side of Flinders-street between Elizabeth-street and Russell-street, except whilst actually engaged in putting down or taking up passengers,

- (f) between the hours of 11 a.m. and 12 midnight in Swanston-street between La Trobe-street and Batman-avenue except whilst actually engaged in putting down or taking up passengers,

(5) On any day between the hours of 8 a.m. and 10 a.m. on the west side of Punt-road between Alexandra-avenue and Toorak-road except whilst actually engaged in putting down or taking up passengers.

(6) On any day at any time in any street, but subject to the limitations with respect to specific days, times and places hereinbefore provided, except for a few minutes only.

Provided that the person next driving or taking charge of any such vehicle shall, until the contrary is proved, be deemed to be the driver of such vehicle within the meaning of this Clause."

Resolution for passing these Regulations agreed to by the Council of the City of Melbourne, the seventeenth day of December, 1951, and confirmed on the thirtieth day of January, 1952.

(L.S.) OLIVER J. NILSEN, Lord Mayor.  
9912 H. S. WOOTTON, Town Clerk.

## SHIRE OF BERWICK.

## STREET NAMING.

NOTICE is hereby given that in pursuance of the powers conferred by the *Local Government Act 1928*, the Council of the Shire of Berwick, at a meeting held on the 17th of December, 1951, did order that the road hereinafter described, formerly called Stoney Creek-road, be known as Beacon Hills-road, and that such order take effect from the date of its publication in the *Victoria Government Gazette*.

All that land being a Government road 2 chains wide commencing at a point 20 chains 93 links bearing north 44 deg. 31 min. east from the south-east corner of Crown allotment 2, section D, Parish of Gembrook, and continuing northerly to the south boundary of the Town of Beaconsfield North, re-commencing at a point being the south-west corner of Crown allotment 14, section D, Parish of Gembrook, and continuing easterly to the junction of the Beaconsfield-Emerald road in the vicinity of the south-west corner of Crown allotment 76.

By order,

K. A. MCKAY, F.I.M.A., Shire Secretary.  
Shire Office, Pakenham East, 15th January, 1952. 9878

## SHIRE OF KERANG.

## BY-LAW No. 21.

A By-law of the Shire of Kerang, made under the provisions of the *Local Government Acts*, and numbered 21, for the purpose of amending By-law No. 18 for regulating building, and other purposes.

IN pursuance of the powers conferred by the *Local Government Acts*, the President, Councillors, and Ratepayers of the Shire of Kerang order as follows:—

1. By-law No. 18 is hereby amended as follows:—

- (a) The words "Boundary-street—west side from right-of-way 140 feet south of Dunlop-street to Mitchell-street and land abutting thereon on the west to a depth of 150 feet. East side from a point 360 feet south of Croton-street to Dily's-street and land abutting thereon on the east to a depth of 150 feet" shall be inserted in the Fourth Schedule.
- (b) The words "Murray Valley Highway—east side from Dunlop-street to Mitchell-street and land abutting thereon on the east to a depth of 150 feet" shall be inserted in the Fourth Schedule.

The Resolution for passing this By-law was agreed to by the Council on the 14th day of August, 1951, and confirmed on the 11th day of September, 1951.

The common seal of the President, Councillors, and Ratepayers of the Shire of Kerang was hereunto affixed, in the presence of—

(SEAL) C. D. ATKINSON, President.  
G. S. GREENWOOD, Councillor.  
A. K. LYALL, Secretary.

Approved by the Governor in Council, 18th December, 1951.—A. MAHSTEDT, Clerk of the Executive Council. 9880

NOTICE is hereby given that the partnership heretofore subsisting between Roy Victor Bockholt and Ernest Mervyn Monotti, carrying on the practice of solicitors under the style or firm name of Neal and Woodward, at 20 View-street, Bendigo, and at Heathcote, has been dissolved as from the date hereof, by reason of the retirement of Roy Victor Bockholt. All debts due to and owing by the said late firm will be received and paid respectively by Ernest Mervyn Monotti, who will continue to carry on the said practice under the style or firm of Neal and Woodward.

Dated the 1st day of February, 1952.

ROY V. BOCKHOLT.  
E. M. MONOTTI.

Witness to signature—RAY L. BOCKHOLT, solicitor, Melbourne. 9903

## NOTICE OF DISSOLUTION OF PARTNERSHIP.

NOTICE is hereby given that the partnership heretofore existing between Thomas Charles Stewart, of 234 Commercial-road, Morwell, in the State of Victoria, builder, and Francis Joseph Thorpe, of 59 Western-avenue, East Newborough, in the said State, builder, under the name of "T. C. Stewart Constructions" has been dissolved by mutual consent as from the 18th day of January, 1952. All debts due to and owing by the said late firm will be received and paid by the said Thomas Charles Stewart, who will continue to carry on the business at the same place.

Dated at Morwell the 18th day of January, 1952.

T. C. STEWART.  
F. J. THORPE.

9897

## NOTICE OF DISSOLUTION OF PARTNERSHIP.

NOTICE is hereby given that the partnership heretofore subsisting between the undersigned, Francis Robert Wright and Harrie Thomas Ross, carrying on business as printers at 156 Pelham-street, Carlton, under the firm name of Ross and Wright, has been dissolved by mutual consent as from the 21st day of May, 1951, from which date the said business has been carried on by the said Francis Robert Wright, who will continue to carry on the business at the same place.

Dated this 31st day of January, 1952.

FRANCIS R. WRIGHT.  
H. T. ROSS.

A. G. Allaway, solicitor, 99 Queen-street, Melbourne. 9895

NOTICE is hereby given that the partnership heretofore existing between Peter Raftopoulos and Gregory Black (formerly Mavromates), carrying on the business of the Coq d'Or Restaurant, at Nos. 350-356 Little Collins-street, Melbourne, was dissolved by mutual consent as on the 31st day of December, 1950, and the said partnership business will be carried on at that address by the said Gregory Black and George Stephen Black, who accept responsibility for the firm's liabilities as on and from the 1st day of January, 1951.

Dated the 14th day of January, 1952.

PETER RAFTOPOULOS.  
GEORGE S. BLACK.  
G. BLACK.

Witness to the signatures of all the abovenamed—  
H. N. S. WOLLASTON, solicitor, Melbourne. 9922

## SAN FRANCISCO JUNK YARD.

NOTICE is given that the partnership, San Francisco Junk Yard, is dissolved, and the business has ceased to exist.

Dated this 21st day of November, 1951.

HEYMAN KIRSCHBAUM  
by his trustee in bankruptcy, J. K. HALL,  
SIDONIE SICHEL.

R. G. Kahn, solicitor, 340 Collins-street, Melbourne. 9917

NOTICE is hereby given that the partnership heretofore subsisting between the undersigned Frank Wallis and John Ronald Wallis, carrying on business as cycle depot proprietors, at 252 Barkly-street, Ararat, under the name of "Frank Wallis and Son," has been dissolved by mutual consent as from the 2nd day of December, 1951.

Dated at Ararat this 30th day of January, 1952.

FRANK WALLIS.  
JOHN R. WALLIS.

Witness—JOHN E. BRIGGS. 9907

*Companies Act 1938.*

## THE ESSENDON PUBLIC HALL CO. LTD.

## (IN VOLUNTARY LIQUIDATION).

ANY persons claiming to be creditors of the above-named company are required, on or before the 28th day of February, 1952, to send their names and addresses and particulars of their debts or claims to the undersigned, or in default thereof, they will be excluded from the benefit of any distribution made before such debts are established, or, as the case may be, from objecting to such distributions to shareholders.

Dated this 4th day of February, 1952.

SAMUEL J. WILSON, Liquidator.

Care of Wilson, Ross, and Company, chartered accountants (Aust.), 34 Queen-street, Melbourne, C.1. 9942

**R**EGISTER of Unclaimed Moneys held by Kia-Ora Industries Limited (formerly O.T. Limited), 201 High-street, Prahran, S.1., Victoria, as at 31st December, 1951.

Name of Owner on Books.	Total Amount Due to Owner.	Description of Unclaimed Money.	Date of Last Claim.
	£ s. d.		
Belle Bryson, 232 Toorak-road, South Yarra ..	1 0 0	Dividend on shares ..	21.11.45
Roland E. Harrington, 72 Apollo-street, Bombay, India ..	1 0 0	Dividend on shares ..	21.11.45
Martha Lydia Hughes, G.P.O. Box 7, Brisbane, Qld. ..	0 12 0	Dividend on shares ..	21.11.45
Grace Maddox, 64 Carson-street, Studley Park ..	0 10 0	Dividend on shares ..	21.11.45
Juno Sanderson, Commercial-road, Hobart, Tas. ..	0 10 0	Dividend on shares ..	21.11.45
Matthew Smith, Dowling-street, Waterloo, N.S.W. ..	1 0 0	Dividend on shares ..	21.11.45
Thomas Taylor, Bastings-street, Northcote ..	0 10 0	Dividend on shares ..	21.11.45
Jane Beatrice Watson, 67 Orrong-road, Balaclava ..	2 10 0	Dividend on shares ..	21.11.45
Frances James Tully, 8 Ripley-grove, Caulfield ..	0 2 0	Dividend on shares ..	21.11.45
Sarah Jaye, 119 Morgan-street, Wagga, N.S.W. ..	0 10 0	Dividend on shares ..	21.11.45
Caroline Truss, 10 Balmoral-street, Waitara ..	0 10 0	Dividend on shares ..	21.11.45
	8 14 0		

9935

**HUDDART PARKER LIMITED**

466 Collins-street, Melbourne.

**R**EGISTER of Unclaimed Money in Victoria.

Date of Last Claim.	Name and Address.	Amount.
		£ s. d.
1945—		
January	O' Rielly, dock labourer, <i>Nair</i> ..	0 10 0
	Kincaid, J., watchman ..	1 19 0
February	Jones, W., engineer, <i>Corio</i> ..	0 6 0
	Donnelly, A., fireman, <i>Nairana</i> ..	3 0 6
	Ilsley, L., trimmer, <i>Nairana</i> ..	0 12 6
March ..	Ryan, R., dock labourer, <i>Nairana</i> ..	1 7 11
	Priest, A., trimmer, <i>Nairana</i> ..	0 4 4
May ..	Anderson, Gustav, <i>Adelong</i> ..	0 13 0
December	Sullivan, bosun, <i>Yarra</i> ..	8 17 3
	Clancey, L., tally clerk, <i>Colac</i> ..	0 9 3
		17 19 9

Melbourne, 31st January, 1952.

9877

No. of Company: 865/10696.

**COMPANIES ACT 1938.**

**R**EGISTER of Unclaimed Moneys held by The Perpetual Executors and Trustees Association of Australia Limited.

Name of Owner on Books.	Total Amount Due to Owner.	Description of Unclaimed Money.	Date of Last Claim.
	£ s. d.		
Attenborough, W. (executors of)	7 10 0	} Dividends Nos. 97 and 98	23.2.12
Cave-Thomas, H. F. ..	0 10 0		

9934

**MANSFIELD-YEA PASSENGER SERVICE PTY. LTD.**

(IN VOLUNTARY LIQUIDATION).

NOTICE CONVENING FINAL MEETING, PURSUANT TO SECTION 236.

NOTICE is hereby given, in pursuance of section 236 of the Companies Act 1938, that a General Meeting of the members of the above-named company will be held at 465 Swanston-street, Melbourne, on Friday, the 7th day of March, 1952, at Two o'clock in the afternoon, for the purpose of having an account laid before them showing the manner in which the winding up has been conducted and the property of the company disposed of, and of hearing any explanation that may be given by the liquidator.

Dated this 29th day of January, 1952.

9874

T. H. UREN, Liquidator.

*Companies Act 1938.*

**THE ESSENDON PUBLIC HALL CO. LTD.**

PURSUANT to section 226, notice is hereby given that by Special Resolution the company at an Extraordinary General Meeting held on 1st February, 1952, resolved as follows, viz.:—

"That the company be wound up voluntarily", and appointed Mr. Samuel J. Wilson, of 34 Queen-street, Melbourne, to be liquidator.

Dated this 4th day of February, 1952.

9941

D. R. DOSSETOR, Chairman of Directors.

CREDITORS, next of kin, and others having claims in respect of the estate of Vera Florence Lamborn, formerly of 187 Auburn-road, Auburn, in the State of Victoria, but late of 36 Brighton-road, St. Kilda, in the State of Victoria, married woman, deceased (who died on the 9th day of November, 1951), are to send the particulars of their claims to National Trustees, Executors, and Agency Co. of Australasia Ltd., of 95 Queen-street, Melbourne, in the said State, by the 7th day of April, 1952, after which date it will distribute the assets, having regard only to the claims of which it then has notice.

BEST, HOOPER, RINTOUL, & SHALLARD, solicitors, 100 Queen-street, Melbourne. 9943

CREDITORS, next of kin, and others having claims in respect of the will and estate of Edith Muriel Johnson, late of 15 Holyrood-street, Camberwell, in the State of Victoria, bookkeeper, deceased (who died on the 26th day of July, 1951), are to send particulars of their claims to The Perpetual Executors and Trustees Association of Australia Limited, of 100-104 Queen-street, Melbourne, in the said State, by the 9th day of April, 1952, after which date the executors will distribute the assets of the deceased, having regard only to the claims of which they then have notice.

C. W. K. PEARSON & SON, solicitors, 191 Queen-street, Melbourne. 9933

CREDITORS, next of kin, and others having claims in respect of the will and estate of Emily Gertrude Johnson, formerly of 15 Ewart-street, Malvern, but late of 15 Holyrood-street, Camberwell, in the State of Victoria, widow, deceased (who died on the 19th day of July, 1951), are to send particulars of their claims to The Perpetual Executors and Trustees Association of Australia Limited, of 100-104 Queen-street, Melbourne, in the said State, by the 9th day of April, 1952, after which date the executors will distribute the assets of the deceased, having regard only to the claims of which they then have notice.

C. W. K. PEARSON & SON, solicitors, 191 Queen-street, Melbourne. 9932

HERBERT EDGAR PAUL, late of 219 Princes-street, Port Melbourne, retired seaman (who died 23rd August, 1951).

CREDITORS, next of kin, and all other persons having claims against the estate of the deceased, are required by the executrix of the will, Ida Dorothy Wharrie, of 215 Princes-street, Port Melbourne, widow, to send particulars to her, care of the undersigned, on or before 9th April, 1952, after which date she will distribute the assets, having regard only to the claims of which she then has notice.

JOHN D. MUSTOW, solicitor, 89 Queen-street, Melbourne. 9928

*Trustee Act 1928.*

## NOTICE TO CLAIMANTS.

**P**URSUANT to the *Trustee Act 1928*, creditors, next of kin, and all other persons having claims in respect of the estate of any deceased person named below are required to send particulars thereof to the legal personal representative or representatives at the address stated below, on or before the date stated, after which date the representative or representatives will distribute the assets, having regard only to the claims of which notice has been received:—

Henry Wilson, late of Nixon-street, Inglewood, formerly of Arnold, retired farmer, who died on the 18th day of September, 1951.—Claims to the executor, George Gibson, of Pyramid Hill, farmer, in care of the undersigned solicitors, not later than the 3rd day of March, 1952. Tatchell, Dunlop, Smalley, and Balmer, solicitors, 290 Williamson-street, Bendigo. 9872

Florence Milton Lawson, late of Edinburgh-street, Box Hill, widow, died 1st November, 1951.—Claims to the applicant for probate, Eunice Elizabeth Shirreff, of 20 Harcourt-street, Newtown, Geelong, married woman, care of Wighton and McDonald, solicitors, 189-191 Moorabool-street, Geelong, by 8th April, 1952. 9867

Elizabeth Janet Stewart, formerly of Belmont-street, Belmont, Geelong, but late of Elliminyt, via Colac, widow, died 4th December, 1951.—Claims to the applicants for probate, Noel Trethowan Stewart, of "Trethowan," Birregurra, farmer, and Ivan James Lewis, of 189 Moorabool-street, Geelong, solicitor, care of Wighton and McDonald, solicitors, 189-191 Moorabool-street, Geelong, by 8th April, 1952. 9868

James Cain, late of McIntyres, Victoria, farmer, who died on the 21st day of October, 1951.—Claims to the executor, Edward John Cain, of McIntyres, farmer, in care of the undersigned solicitors not later than the 3rd day of March, 1952. Tatchell, Dunlop, Smalley, and Balmer, solicitors, 290 Williamson-street, Bendigo. 9873

Albert James Smith, late of 5 Tait-street, Newport, blacksmith, deceased, died 22nd November, 1951.—Claims to the executor, Albert William James Smith, of 5 Tait-street, Newport, car and wagon builder, care of John F. Carroll, solicitor, 4 Paisley-street, Footscray, by 9th April, 1952. John F. Carroll, LL.B., solicitor, 4 Paisley-street, Footscray. 9910

Sophia Maria Jonsson, late of 8 Maddox-road, Newport, widow, deceased, died 13th November, 1951.—Claims to the executors, George Rycroft, of 10 Maddox-road, Newport, grave digger, and Arthur Herbert Hubbard, of 8 Maddox-road, Newport, pensioner, care of John F. Carroll, solicitor, 4 Paisley-street, Footscray, by 9th April, 1952. John F. Carroll, LL.B., solicitor, 4 Paisley-street, Footscray. 9911

JOHN HENRY FRANKS, late of 47 Town Hall-avenue, Preston, storeman, DECEASED.

**C**REDITORS, next of kin, and others having claims in respect of the estate of the above-named deceased (who died on 16th November, 1951), are required to send the particulars of their claims to the executors, George Franks and William George Coates, care of the under-named solicitors, by the 10th day of April, 1952, after which date they will distribute the assets, having regard only to the claims of which they then have notice.

NORRIS, COATES, & HEARLE, of 422 Collins-street, Melbourne, solicitors. 9931

**C**REDITORS, next of kin, and others having claims in respect to the estate of William Pembroke Bainbridge, late of "Stanhope," Toorak-road, South Yarra, clergyman, deceased (who died on the 28th day of September, 1951), are required by the executors of the deceased's will, Horace Miles Sampford, of 51 Bellevue-terrace, Clayfield, Queensland, accountant, and James Edwin Murray Colechin, formerly of Point Henry, Geelong, but now of Nar Nar Goon, in the State of Victoria, farmer, to send particulars of their claims to them, care of the under-mentioned solicitors, before the 20th day of April, 1952, after which date they will distribute the assets, having regard only to the claims of which they have then had notice.

Dated the 4th day of February, 1952.

MCCRACKEN & MCCRACKEN, solicitors, 317 Collins-street, Melbourne. 9929

MARCUS HENRY DYKES, late of 10 Lloyd-street, Glenhuntly, wholesale fruiterer, DECEASED.

**C**REDITORS, next of kin, and others having claims in respect of the estate of the above-named deceased (who died on 20th August, 1951), are required to send the particulars of their claims to the executors, Harry Ernest Dykes and John Leslie Harrison, care of the under-named solicitors, by the 10th day of April, 1952, after which date they will distribute the assets, having regard only to the claims of which they have notice.

NORRIS, COATES, & HEARLE, of 422 Collins-street, Melbourne, solicitors. 9930

**A**LL persons having claims against the estate of Archibald Brown Lord, late of Geelong-road, West Footscray, in the State of Victoria, quarry proprietor, deceased (who died 15th August, 1951, and application for probate of whose will and codicil has been lodged by National Trustees, Executors, and Agency Company of Australasia Limited, whose registered address is 95 Queen-street, Melbourne, in the said State), are hereby required to send particulars of such claims, in writing, to the said company at its registered address aforesaid, on or before the 7th day of April, 1952, after which last-mentioned date the said company will proceed to distribute the assets of the said deceased among the persons entitled thereto, having regard only to the claims of which it shall then have had notice as aforesaid, and the said company will not be liable for the assets or any part thereof so distributed to any person of whose claims it shall not have had notice as aforesaid. 9916

HELEN MAUD BATEMAN, late of 301 Dandenong-road, Windsor, in the State of Victoria, spinster, DECEASED.

**P**URSUANT to the *Trustee Act 1928*, notice is hereby given that all persons having claims against the estate of the above-named deceased (who died on the 11th day of October, 1951), are hereby required to send particulars, in writing, of such claims to Heather Mary O'Dee, of 10 Mandalay Flats, 20 Esplanade, St. Kilda, the executrix of the deceased's estate, care of the under-mentioned solicitor, on or before the 7th day of April, 1952, after which date the said executrix will proceed to distribute the assets of the said deceased among the persons entitled thereto, having regard only to the claims of which she shall have had notice.

E. K. O'DONNELL, solicitor, 411 Collins-street, Melbourne. 9915

## NOTICE TO CREDITORS.

**P**URSUANT to the *Trustee Act 1928*, notice is hereby given that all persons having claims against the estate of Hilda Grace Chambers, late of 102 Rowell-avenue, South Camberwell, in Victoria, spinster, deceased (who died on 17th September, 1951, and probate of will and two codicils thereto was on 3rd December, 1951, granted by the Supreme Court of Victoria to The Trustees, Executors, and Agency Company Limited, of 401 Collins-street, Melbourne, in Victoria), are required to send particulars, in writing, of such claims to the said company, at its office as aforesaid, on or before the 8th day of April, 1952, after which date the said company will proceed to distribute the assets of the said deceased which shall have come to its hands amongst the persons entitled thereto, having regard only to the claims of which it shall then have had notice, and notice is hereby further given that the said company will not be liable for the assets so distributed or any part thereof to any person of whose claims it shall not have had notice as aforesaid.

WEIGALL & CROWTHER, solicitors, 459 Chancery-lane, Melbourne. 9914

**N**OTICE is hereby given that all persons having claims in respect of the property or estate of James Wallis du Frocq, late of 371 Bambra-road, Caulfield, in the State of Victoria, gentleman, deceased (who died on the 26th day of November, 1951, and probate of whose will was granted by the Supreme Court of Victoria, on the 21st day of December, 1951, to David Lionel Braham, of 383 Little Flinders-street, Melbourne, in the said State of Victoria, solicitor, the executor named in and appointed by the said will), are required to send particulars of such claims to the said David Lionel Braham, care of the undersigned, on or before the 9th day of April, 1952, after which date it is the intention of the executor to convey or distribute such property or estate to or among the persons entitled thereto.

Dated this 24th day of January, 1952.

BRAHAM & PIRANI, Tavistock House, 383 Little Flinders-street, Melbourne. 9886

FRANCIS ARTHUR BIRCH, late of Tabberabbera, grazier, DECEASED (who died on the 22nd day of October, 1950).

ALL persons having claims against the estate of the above-named deceased are required by the executor, Stephen Harold Hall, of Bairnsdale, motor engineer, to forward written particulars thereof to him, care of the undersigned solicitors not later than the 8th day of April, 1952, after which date the executor will proceed to distribute the assets of the said deceased amongst the persons entitled thereto, having regard only to the claims of which he shall then have had notice.

WARREN & THOMSON, Bailey-street, Bairnsdale, solicitors for the executor. 9883

SARAH LOUISA TULLOCH, late of 1518 Sturt-street, Ballarat, widow, DECEASED (who died on the 25th day of September, 1951).

CREDITORS, next of kin, and all other persons having claims against the estate of the above-named deceased are required by the executor of the will of the deceased, The Fidelity Trustee Company Limited, of 101 Lydiard-street north, Ballarat, to send particulars of their claims to the said company on or before the 16th day of April, 1952, after which date the executor will distribute the assets, having regard only to the claims of which it shall then have had notice.

CUTHBERT, MORROW, MUST, & SHAW, solicitors, Ballarat. 9881

#### STATUTORY NOTICE TO CREDITORS.

PURSUANT to the *Trustees Act 1928*, notice is hereby given that all persons having claims against the estate of Alexander MacDonald, formerly of Cowley's Creek, but late of 42 Shannon-avenue, Geelong, in the State of Victoria, retired grazier, deceased (who died on the 26th day of March, 1951, and probate of whose will was granted by the Supreme Court of the said State, in its probate jurisdiction, on the 28th day of December, 1951, to The Equity Trustees, Executors, and Agency Company Limited, of 472 Bourke-street, Melbourne, in the said State, and George Alexander Cameron, of Connawarre, in the said State, farmer), are hereby required to send particulars, in writing, of such claims to the said executors, in care of the said company at its address given above, on or before the 13th day of April, 1952, after which date the said executors will proceed to distribute the assets of the said Alexander MacDonald, deceased, which shall have come to their hands amongst the persons entitled thereto, having regard only to the claims of which they shall then have had notice.

Dated the 30th day of January, 1952.

ARTHUR E. GEORGE & SONS, solicitors, Cobden. 9876

PURSUANT to the *Trustees Act 1928*, notice is hereby given that all persons having claims against the estate of Daniel Angleton, late of Beechworth in the State of Victoria, labourer, deceased, intestate (who died on the 26th day of June, 1893, and administration of whose estate was granted by the Supreme Court of Victoria in its probate jurisdiction on the 17th day of April, 1951, to Daniel Matthew Angleton, then of Beechworth, attendant, now of 35 Fischer-street, Coburg, aircraft mechanic), are hereby required to send particulars, in writing, of such claims to the said Daniel Matthew Angleton, at his above-mentioned address, or to the undersigned at their office hereunder mentioned, on or before the 10th day of April, 1952, after which date the said Daniel Matthew Angleton will proceed to distribute the assets of the said Daniel Angleton, deceased, which shall have come to his hands amongst the persons entitled thereto, having regard only to the claims of which he shall then have had notice. And notice is hereby further given that the said Daniel Matthew Angleton will not be liable for the assets so distributed or any part thereof to any person of whose claim he shall not have had notice as aforesaid.

Dated the 25th day of January, 1952.

MACKAY & MOONIE, of Camp-street, Beechworth, solicitors for the administrator. 9909

CREDITORS, next of kin, and others having claims in respect of the estate of Frances Sarah Cooper, of Willaura, in the State of Victoria, widow, deceased (who died on the 14th day of September, 1951), are to send particulars of their claims to The Fidelity Trustee Company Limited, of 101 Lydiard-street north, Ballarat, in the said State, on or before the 14th day of April, 1952, after which date the said company will distribute the assets, having regard only to the claims of which it then has notice.

BRIGGS & O'DRISCOLL, 112 Barkly-street, Ararat, solicitors for the said company. 9908

CREDITORS, next of kin, and others having claims in respect of the estate of Frederick George Woods, late of 230 Camberwell-road, Camberwell, in Victoria, auctioneer, deceased (who died on 16th August, 1951), are to send particulars of their claims to the executors, The Union Trustee Company of Australia Limited, of 333 Collins-street, Melbourne, and Frederick Kitchener Woods, of 18 Montana-street, Burwood, estate agent, care of the said company, by 15th April, 1952, after which date the executors will distribute the assets, having regard only to the claims of which they then have notice.

OAKLEY, THOMPSON, & CO., solicitors, 443 Little Collins-street, Melbourne. 9894

CREDITORS, next of kin, and others having claims in respect of the estate of William James Allen, late of 193 Jasper-road, Bentleigh, medical practitioner, deceased (who died on the 27th day of July, 1951), are to send the particulars of their claims to The Union Trustee Company of Australia Limited, of 333 Collins-street, Melbourne, by the 15th day of April, 1952, after which date it will distribute the assets, having regard only to the claims of which it then has notice.

MACPHERSON & KELLEY, solicitors, 340 Little Collins-street, Melbourne. 9896

CREDITORS, next of kin, and others having claims in respect of the estate of Harriet Amelia Hose (usually known as Harriet Emily Hose), late of 9 Mount Pleasant-road, Belmont, Geelong, spinster (who died on the 7th day of August, 1951), are to send the particulars of their claims to The Equity Trustee Company Limited, of 472 Bourke-street, Melbourne, by the 8th day of April, 1952, after which date it will distribute the assets, having regard only to the claims of which it then has notice.

HARWOOD & PINCOTT, 51 Yarra-street, Geelong, solicitors for the said company. 9904

CREDITORS, next of kin, and others having claims in respect of the estate of Mary Frances McConville, formerly of Richmond House, Clifton-street, Richmond, married woman, late of Bendigo-street, Burnley, in the State of Victoria, married woman, deceased (who died on the 15th day of July, 1951), are to send particulars of their claims to Mary Jane Victoria May Delaney, of 76 Grano-street, Ararat, married woman, the executrix of the will of the said deceased, by the 14th day of April, 1952, after which date the said executrix will distribute the assets, having regard only to the claims of which she then has notice.

BRIGGS & O'DRISCOLL, solicitors, 112 Barkly-street, Ararat. 9905

CREDITORS, next of kin, and others having claims in respect of the estate of Victoria May Wills, formerly of Lake Bolac, married woman, late of Ararat, in the State of Victoria, widow, deceased (who died on the 22nd day of July, 1951), are to send particulars of their claims to James Wills, of Lake Bolac aforesaid, farmer and grazier, the executor of the will of the said deceased, by the 14th day of April, 1952, after which date the said executor will distribute the assets, having regard only to the claims of which he then has notice.

BRIGGS & O'DRISCOLL, solicitors, 112 Barkly-street, Ararat. 9906

CREDITORS, next of kin, and others having claims in respect of the estate of Mary Elizabeth Lowe, late of 58 Charles-street, Seddon, in the State of Victoria, widow, deceased (who died on the 6th day of September, 1951), are to send particulars of their claims to her executor, Albert Edward Lowe, of 69 Charles-street, Seddon, in the said State, estate agent, by the 10th day of April, 1952, after which date he will distribute the assets, having regard only to the claims of which he then has notice.

ROGERS & GAYLARD, solicitors, 281 Collins-street, Melbourne. 9890

KENNETH ALFRED GRAY, late of Wail, in the State of Victoria, nurseryman, DECEASED (who died on the 2nd day of September, 1951).

CREDITORS next of kin, and all others having claims against the estate of the above-named deceased, are required by the administrator, Roy Gordon Gray, of Wail, in the said State, forestry employee, to send particulars thereof to him care of the under-mentioned solicitor, on or before the 2nd day of March, 1952, after which date he will distribute the assets of the said deceased, having regard only to the claims of which he shall then have had notice.

W. N. MUNTZ, solicitor, Dimboola. 9920

THEODORE ERNEST MOLLER, late of Dimboola, in the State of Victoria, farmer, DECEASED (who died on the 20th day of November, 1951).

CREDITORS, next of kin, and all others having claims against the estate of the above-named deceased, are required by the executrix, Maria Elizabeth Moller, of Dimboola, widow, to send particulars thereof to her, care of the under-mentioned solicitor, on or before the 28th day of March, 1952, after which date she will distribute the assets of the said deceased, having regard only to the claims of which she shall then have had notice. 9918

CREDITORS, next of kin, and others having claims in respect of the estate of Richard Henry Trevor Johnson, late of 119 Queensberry-street, North Melbourne, in the State of Victoria, waterside worker, deceased, intestate (who died on the 19th day of October, 1950), are to send particulars of their claims to Sara Johnson, the administratrix of the estate of the said deceased, care of the under-mentioned solicitors, on or before the 7th day of April, 1952, after which date the administratrix will distribute the assets, having regard only to the claims of which she then had notice.

NORMAN MILLER & DONALDSON, solicitors, 100 Queen-street, Melbourne. 9945

CREDITORS, next of kin, and others having claims in respect of the estate of Edith Melora Warne, late of 910 Burke-road, Canterbury, in the State of Victoria, spinster, deceased (who died on the 28th day of September, 1951), are to send particulars of their claims to The Equity Trustees, Executors, and Agency Company Limited, of 472 Bourke-street, Melbourne, by the 9th day of April, 1952, after which date it will distribute the assets, having regard only to the claims of which it then has notice.

Dated the 24th day of January, 1952.

BRAHAM & PIRANI, 383 Little Flinders-street, Melbourne. 9887

CREDITORS, next of kin, and others having claims in respect of the estate of Arthur Forrest, late of "Woodlands," Hughes-road, Sorrento, in the State of Victoria, retired gardener, deceased (who died on the 27th day of June, 1951), are to send particulars of their claims to his executor, Leslie Wilfred Fletcher, of 3 Oxford-court, Ivanhoe, in the said State, textile factory manager, by the 10th day of April, 1952, after which date he will distribute the assets, having regard only to the claims of which he then has notice.

ROGERS & GAYLARD, solicitors, 281 Collins-street, Melbourne. 9891

CREDITORS, next of kin, and others having claims in respect of the estate of Samuel George Crawford, late of Murchison East, farmer, deceased (who died on 22nd November, 1950), are required by William John Crawford, of Thomson-street, Tatura, and Andrew David Crawford, of Fenton Hall, Harston, farmers, to send particulars to them, care of the under-mentioned, on or before 15th April, 1952, after which date they will proceed to distribute the assets, having regard only to the claims of which they then have notice.

MORRISON, SAWERS, & TEARE, solicitors, 395 Collins-street, Melbourne. 9888

CREDITORS, next of kin, and others having claims in respect of the estate of Ada Harriett Warrington Rogers, formerly of 78 Cromwell-road, South Yarra, in the State of Victoria, but late of 19 Abbott-street, Sandringham, in the said State, spinster, deceased (who died on the 23rd day of July, 1951), are to send particulars of their claims to her executor, Arthur William Warrington Rogers, of 281 Collins-street, Melbourne, in the said State, solicitor, by the 10th day of April, 1952, after which date he will distribute the assets, having regard only to the claims of which he then has notice.

ROGERS & GAYLARD, solicitors, 281 Collins-street, Melbourne. 9892

JANE BROWN, formerly of Harkness-street, Bendigo, but late of 50 McKindlay-street, Echuca, spinster, DECEASED (who died on the 14th day of December, 1951).

CREDITORS, next of kin, and all other persons having claims against the estate of the said deceased are required by the executor, Reginald Frederick Hyett, of 51 Bull-street, Bendigo, solicitor, to send particulars to him, care of the under-mentioned solicitors, on or before the 15th day of April, 1952, after which date he will distribute the assets, having regard only to the claims of which he then has notice.

Dated the 4th day of February, 1952.

HYETT, WILLIS, & HYETT, 51 Bull-street, Bendigo, solicitors for the executor. 9884

MARGUERITE LOVE MARTINDALE, late of Dimboola, in the State of Victoria, spinster, DECEASED (who died on the 2nd day of April, 1951).

CREDITORS, next of kin, and all others having claims against the estate of the above-named deceased, are required by the executrix, Florence Martindale, formerly of Dimboola, in the State of Victoria, but now of 2A Hans-road, London, England, recording typist, to send particulars thereof to her, care of the under-mentioned solicitor, on or before the 4th day of March, 1952, after which date she will distribute the assets of the said deceased, having regard only to the claims of which she shall then have had notice.

W. N. MUNTZ, solicitor, Dimboola. 9919

CREDITORS, next of kin, and others having claims against the estate of Mildred Elizabeth Hill, formerly of 93 McKillop-street, Geelong, but late of Queen Elizabeth Memorial Home, Ballarat, in the State of Victoria, widow, deceased (who died on the 18th day of July, 1951), are hereby required to send particulars, in writing, of such claims to The Equity Trustees, Executors, and Agency Company Limited, at their registered office, No. 472 Bourke-street, Melbourne, on or before the 9th day of April, 1952, after which date it will proceed to convey or distribute the assets, having regard only to the claims of which it then has notice.

EGGLESTON, LEE, & CLIFTON-JONES, of 143 Queen-street, Melbourne, solicitors. 9893

RE MARY JANE NUNN, late of 9 Winton-street, East Kew, married woman (who died on the 26th October, 1951).

CREDITORS, next of kin, and all others having claims in respect of the estate of the above-named deceased are required by the executors, Eric Grantham Bloomfield and Col'n Rex Taylor, to send particulars of such claims, addressed to them at 247 Burke-road, Glen Iris, on or before the 10th April, 1952, after which date they will distribute the estate of the said deceased, having regard only to the claims of which they have then had notice.

DAVIES, CAMPBELL, & PIESSE, 401 Collins-street, Melbourne, solicitors. 9889

In the Supreme Court of the State of Victoria.—*Fi. Fa.*

NOTICE is hereby given that, under and by virtue of certain process issued out of the Supreme Court of the State of Victoria and directed to the Sheriff requiring him to levy certain moneys of the real and personal estate of E. Rhimes, of Monbulk, builder, the said Sheriff will, on Monday, the 17th day of March, 1952, at the hour of Twelve o'clock noon, cause to be sold at the Post Office, at Monbulk (unless the said process shall have been previously satisfied or the said Sheriff be otherwise stayed):—

All the right, title, estate, and interest (if any) of the said E. Rhimes, in and to all that piece of land containing 26 acres 16 perches, or thereabouts, being part of Crown allotment 45, section A, Parish of Narre Warren, County of Evelyn, and being the whole of the land more particularly described in certificate of title, volume 7498, folio 175.

N.B.—Terms: Cash. No cheques taken.

Dated at Melbourne, this 30th day of January, 1952.

9923 FRANCIS H. TUCKER, Sheriff's Officer.

In the Supreme Court of the State of Victoria.—*Fi. Fa.*

NOTICE is hereby given that, under and by virtue of certain process issued out of the Supreme Court of the State of Victoria and directed to the Sheriff requiring him to levy certain moneys of the real and personal estate of Frederick James Galvin, of Florida House, St. Kilda-road, Melbourne, and trading as "Moonee Importing Co.," at 608 Mt. Alexander-road, Moonee Ponds, importer, the said Sheriff will, on Thursday, the 20th day of March, 1952, at the hour of Eleven o'clock in the forenoon, cause to be sold at the Police Station, 770 Mt. Alexander-road, Moonee Ponds (unless the said process shall have been previously satisfied or the said Sheriff be otherwise stayed):—

The right, title, estate, and interest (if any) of the said Frederick James Galvin, in and to all that piece of land being lot 2, block D, on plan of subdivision No. 2336, lodged in the Office of Titles and being part of Crown allotment 9, section 5, Parish of Dousta Galla, County of Bourke, and being the land comprised in certificate of title, volume 3532, folio 706252.

N.B.—Terms: Cash. No cheques taken.

Dated at Melbourne, this 4th day of February, 1952.

9924 FRANCIS H. TUCKER, Sheriff's Officer.

**MINING NOTICES.****GOLDEN HIND MINING CO. NO LIABILITY.  
NEW ISSUE.**

NOTICE is hereby given that a Call (the 4th) of Nine pence per share has been made on the capital of the company, due and payable on Wednesday, 13th February, 1952, at the registered office, 379 Collins-street, Melbourne.

By order of the Board,

9921 F. MATTHEWS, Manager.

**NORTHERN STAR GOLD MINES NO LIABILITY.**

NOTICE is hereby given that a Call (the 43rd) of Three pence per share upon the increased capital has been made upon all the shares in the company, due and payable to the manager, at the registered office, 140 Queen-street, Melbourne, on Wednesday, 13th February, 1952.

9939 F. L. SMYTH, Manager.

**ARGUS HILL CHEWTON GOLD NO LIABILITY.**

NOTICE is hereby given that a Call (No. 97) of Three pence per share, making shares paid up to 26s. 9d., has been made, and is due and payable to me at the registered office, 422 Collins-street, Melbourne, on Wednesday, 13th February, 1952.

By order of the Board,

FRANK COOPER, Manager.

422 Collins-street, Melbourne, C.1. 9927

**ARDLETHAN TIN RESIDUES NO LIABILITY.**

NOTICE is hereby given that a Call (No. 4) of Two shillings per share, making shares paid up to Ten shillings, has been made, and is due and payable to me at the registered office, 422 Collins-street, Melbourne, on Wednesday, 13th February, 1952.

By order of the Board,

FRANK COOPER, Manager.

422 Collins-street, Melbourne, C.1. 9926

**NORTH NELL GWYNNE GOLD MINES NO LIABILITY.**

NOTICE is hereby given that a Call (the 111th) of Three pence per share has been made on all shares in the company, numbered 1 to 60,000 (making such shares paid to 36s. 9d. each), due and payable at the registered office of the company, 46 Queen-street, Melbourne, on Wednesday, 13th February, 1952.

By order of the Board,

F. H. TADGELL, Manager.

Dickenson and Tadgell, chartered accountants (Aust.),  
46 Queen-street, Melbourne, C.1. 9925

**DEVON GOLD NO LIABILITY.**

A CALL, the 3rd (third), of One shilling per share has been made on the 29,520 issued shares of the company (making the shares paid to 23s.), due and payable at the company's registered office, 19 Queen-street, Melbourne, on Wednesday, 13th February, 1952.

9937 H. V. SAMPSON, Legal Manager.

**DEVON PROSPECTING NO LIABILITY.**

A CALL, the 3rd (third), of One shilling per share has been made on the 29,520 issued shares of the company (making the shares paid to 23s.), due and payable at the company's registered office, 19 Queen-street, Melbourne, on Wednesday, 13th February, 1952.

9936 H. V. SAMPSON, Legal Manager.

**MORNING STAR (G.M.A.) MINES NO LIABILITY.**

NOTICE is hereby given that a Call (the 2nd) of Four shillings (4s.) per share on the 100,000 new issue contributing shares in the capital of the company, being Two shillings per share on account of capital (making such shares fully paid to Four shillings each) and Two shillings per share on account of premium, has been made due and payable to the manager at the registered office of the company, 360 Collins-street, Melbourne, on Wednesday, the 13th day of February, 1952.

By order of the Board,

L. EDWARDS, Manager.

360 Collins-street, Melbourne, C.1., 5th February, 1952.  
9938

**NORTHERN STAR GOLD MINES NO LIABILITY.**

NOTICE is hereby given that all shares forfeited for non-payment of the 42nd (January) Call of Three pence per share, will be sold by public auction at the Stock Exchange Hall, 428 Little Collins-street, Melbourne, on Thursday, 14th February, 1952.

F. L. SMYTH, Manager.

Registered office: 140 Queen-street, Melbourne. 9940

**NORTH NELL GWYNNE GOLD MINES NO LIABILITY.**

ALL shares upon which the 110th (January) Call of Three pence per share remains unpaid are forfeited and will be sold by public auction at the Stock Exchange, Melbourne, on Thursday, 14th February, 1952, at Twelve o'clock noon, unless previously redeemed.

By order of the Board,

F. H. TADGELL, Manager.

Dickenson and Tadgell, chartered accountants (Aust.),  
46 Queen-street, Melbourne, C.1. 9944

**IMPOUNDINGS.**

**BENDIGO.**—Impounded in Bendigo Pound on 28th January, 1952.

1 brown pony, lame in front leg, no visible brand

1 light Jersey steer, no visible brand

If not claimed and expenses paid, to be sold on 14th February, 1952.

1 bay delivery mare, hind feet white, star on forehead, no visible brand

1 dark-brown draught gelding, white legs, blaze face, no visible brand

If not claimed and expenses paid, to be sold on 21st February, 1952.

V. E. BOWER,

9871, 9951—15/2 Poundkeeper.

**BOX HILL.**—Impounded in Box Hill Pound.

1 bay delivery gelding, off hind and near front legs white, faint star, no visible brand

If not claimed and expenses paid, to be sold on 14th February, 1952.

H. J. BARRETT,

9869—7/7 Poundkeeper.

**CAMPBELLFIELD.**—Impounded in Campbellfield Pound.

1 bay gelding, 14.2, star, hind feet white, no visible brand

1 bay delivery mare, white face, white legs, no visible brand

If not claimed and expenses paid, to be sold on 21st February, 1952.

E. F. SMILEY,

9898—8/8 Shire Secretary.

**COBRAM.**—Impounded in Cobram Pound, by H. F. Grinter.

1 Southdown ram, no visible brand

10 crossbred ewes, black brand on back like H-D (conjoined), various ear marks

1 crossbred wether, black brand on back like H-D (conjoined), earmarked

If not claimed and expenses paid, to be sold on 22nd February, 1952.

L. G. HAMILTON,

9899—11/11 Poundkeeper.

**CRANBOURNE.**—Impounded in Cranbourne Pound, by Ranger, from Worthing-road, Five Ways.

1 thick-set draught dark chestnut mare, aged, white stripe on face, hind feet white, collar scarred, no visible brand

If not claimed and expenses paid, to be sold on 21st February, 1952.

F. H. CLARK,

9901—9/9 Poundkeeper.

**DANDENONG.**—Impounded at Dandenong, by Shire Ranger, E. Osborne, off King George-parade.  
 1 red and white bull, no visible brand  
 1 Jersey heifer, nick out of right ear, no visible brand  
 If not claimed and expenses paid, to be sold on 19th February, 1952.

By Shire Ranger, E. Osborne, off Buckley-road,  
 Noble Park.

1 black mare, delivery type, unshod, white dot on forehead, JR on near shoulder  
 1 black colt foal, unshod, no visible brand  
 If not claimed and expenses paid, to be sold on 22nd February, 1952.

9949—16/3 A. WALKER,  
 Poundkeeper.

**EAGLEHAWK.**—Impounded in Eaglehawk Pound, by Herdsman, on 30th January, 1952.  
 1 chestnut gelding, white face, unshod, no visible brand  
 If not claimed and expenses paid, to be sold on 13th February, 1952.

9947—7/7 A. J. PALLOT,  
 Poundkeeper.

**HEIDELBERG.**—Impounded in Heidelberg Pound.

1 bay draught gelding, blazed face, one shoe on hind foot, no visible brand  
 1 bay draught gelding, blazed face, one front foot and hind feet white, unshod, no visible brand  
 1 bay gelding, hack, unshod, no visible brand  
 1 bay gelding, aged, white star and stripe on face, unshod, no visible brand  
 1 black mare, one hind foot white, white patch on face, unshod, no visible brand  
 1 bay pony mare, white patch on face, unshod, indistinct brand on left shoulder

If not claimed and expenses paid, to be sold fourteen days from publication.

9902—17/4 W. R. SMALL,  
 Poundkeeper.

**HOPETOUN.**—Impounded in Hopetoun Pound on 25th January, 1952, by Alex. Mitchell.  
 1 bay horse, 17 hands, star on forehead, 2 white feet, no visible brand  
 If not claimed and expenses paid, to be sold on 8th February, 1952.

9878—8/8 F. M. IMRAY,  
 Poundkeeper.

**KERANG.**—Impounded in Kerang Pound.

1 bay heavy draught mare, aged, white stripe on forehead, hind feet white, collar and saddle marks, no visible brand

If not claimed and expenses paid, to be sold on 22nd February, 1952.

9900—8/8 F. NANCARROW,  
 Poundkeeper.

**MERINO.**—Impounded in Merino Pound.

1 silver Jersey heifer, like WD on rump  
 1 yellow Jersey cow, swallow off near ear, no visible brand, calf at foot  
 1 red heifer, V off ear, brand mark on rump  
 1 black Jersey bull calf, no visible brand  
 1 Hereford bullock, notch top off ear, no visible brand

If not claimed and expenses paid, to be sold on 20th February, 1952.

9948—11/11 J. C. ROGERS,  
 Poundkeeper.

**MULGRAVE.**—Impounded at Mulgrave.

1 chestnut gelding, light, off hind foot white, star and stripe, hollow back, no visible brand  
 1 brown gelding, near hind and near front feet white, running star, shod, no visible brand  
 1 black gelding, delivery sort, star, shod, no visible brand  
 1 brown mare, medium draught, three white legs, blaze face, no visible brand

If not claimed and expenses paid, to be sold on 21st February, 1952.

9950—13/ R. LAMBERTON,  
 Poundkeeper.

**SHEPPARTON.**—Impounded in Shepparton Pound.

3 shorn crossbred lambs, T on back  
 1 two-tooth ewe, V out of near ear, K on back  
 1 aged ewe, no visible brand  
 1 bay draught gelding, white feet, baldy face, no visible brand

If not claimed and expenses paid, to be sold on 21st February, 1952.

9946—10/10 G. F. WALTERS,  
 Poundkeeper.

**TATURA.**—Impounded in Tatura Pound.

1 Dorset horn ram, no visible brand

If not claimed and expenses paid, to be sold on 21st February, 1952.

9879—6/6 E. SHEALES,  
 Poundkeeper.

**CONTENTS.**

	PAGE
Appointments .. .. .	617
Bank Holidays .. .. .	616
Companies Act 1938—Notice .. .. .	618
Contracts .. .. .	621
Country Roads Board .. .. .	637
Estates of Deceased Persons .. .. .	635
Government Notices .. .. .	634
Impoundings .. .. .	667
Labour Day Holiday .. .. .	617
Lands .. .. .	646
Melbourne and Metropolitan Board of Works— Notice .. .. .	634
Mining .. .. .	667
Orders in Council .. .. .	636
Private Advertisements .. .. .	660
Proclamations .. .. .	613
Public Holiday (Royal Visit) .. .. .	617
Public Holidays .. .. .	617
Public Service Notices .. .. .	655
Resignations .. .. .	618
State Rivers and Water Supply Commission .. .. .	634
Tenders .. .. .	652
Transport Regulation Board—Public Hearings .. .. .	619
Waterworks Trusts .. .. .	631



[ 669 ]



VICTORIA  
GOVERNMENT GAZETTE  
EXTRAORDINARY.

Published by Authority.

[Registered at the General Post Office, Melbourne, for transmission by post as a newspaper.]

No. 40]

THURSDAY, FEBRUARY 7.

[1952

DEATH OF HIS LATE MAJESTY KING GEORGE VI.

OFFICIAL intimation having been received by the Governor of the State of Victoria, in the Commonwealth of Australia, of the lamented death, yesterday, of His late Majesty King George VI., the Governor of the State, with the advice of the Executive Council thereof, has this day ordered and directed—

That the Union Jack and all other flags be forthwith hoisted half-mast high, from 8 a.m. and remain so hoisted until sunset and so on each succeeding day until and including the day of the Funeral, except on Friday, 8th February, the day of the Proclamation of Her Majesty Queen Elizabeth the Second, when all flags will be hoisted at the masthead from 8 a.m. until sunset.

That all Civil Officers do go into Mourning, and all other subjects of Her Majesty the Queen, whose circumstances and situation enable them, are invited to put themselves into decent Mourning, and also to postpone until after the Funeral all festivities.

It is requested that the Colours on board the Ships in harbour be likewise displayed.

It is also requested that the Bells of the several Churches be tolled to-day and on each succeeding day until and including the day of the Funeral.

By His Excellency's Command,

At Government House,

Melbourne, 7th February, 1952.

JOHN G. B. McDONALD,

Premier.

CITY OF MELBOURNE.

DEATH OF HIS LATE MAJESTY KING GEORGE VI.

THE Right Honorable the Lord Mayor invites the Citizens, on the occasion of the death of their late beloved Sovereign, to go into Mourning in such manner as their circumstances will permit and to them may seem meet. His Lordship also requests that flags be hoisted half-mast high from 8 a.m. and remain so hoisted until sunset and so on each succeeding day until and including the day of the Funeral, except on Friday, 8th February, the day of the Proclamation of Her Majesty Queen Elizabeth the Second, when all flags will be hoisted at the masthead from 8 a.m. until sunset.

By order,

H. S. WOOTTON, Town Clerk.

Town Hall, 7th February, 1952.

By Authority: J. J. GOURLEY, Government Printer, Melbourne.

No. 40.—1414/52.

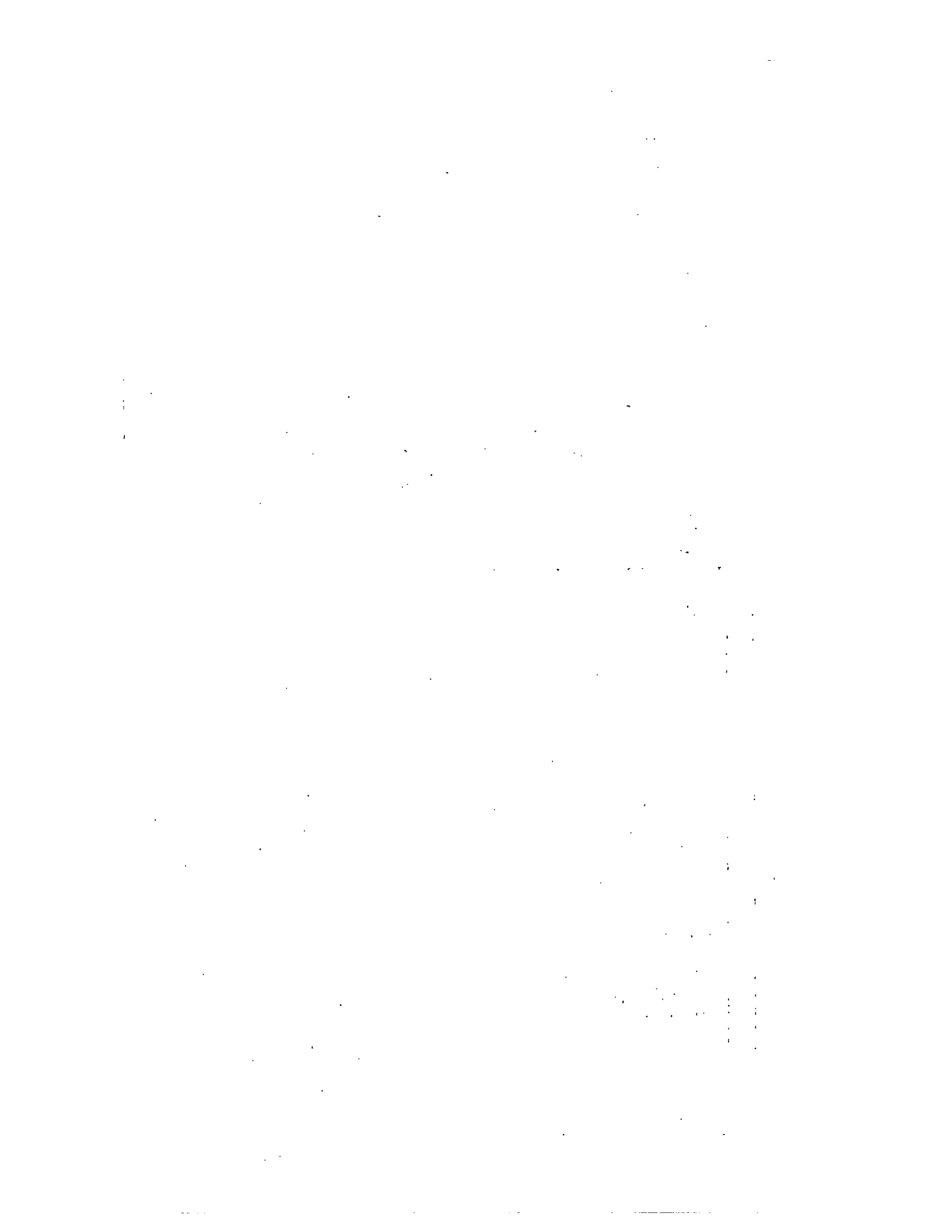



# VICTORIA GOVERNMENT GAZETTE.

Published by Authority.

[Registered at the General Post Office, Melbourne, for transmission by post as a newspaper.]

No. 41]

THURSDAY, FEBRUARY 7.

[1952

Factories and Shops Acts.

## DETERMINATION OF A WAGES BOARD ADJUSTED PURSUANT TO SECTION 21 OF THE FACTORIES AND SHOPS ACT 1934 (No. 4275).

I, Raymond Henry Beers, Secretary for Labour, in pursuance of the powers conferred by the Factories and Shops Acts, hereby make and issue the following adjusted Determination of the Wages Board referred to hereunder showing adjusted rates and prices to operate from the beginning of the first pay period to commence in February, 1952.

Dated at Melbourne, this

4th day of February, 1952.

RAY H. BEERS,

Secretary for Labour.

### BISCUIT BOARD.

Clause 2 of the Determination published in *Government Gazette* No 19 of the 18th January, 1952, shall be replaced by the following clause:—

2.

Apprentices or Improvers.					Other Employees.	
WAGES PER WEEK OF 40 HOURS.					WAGES.	
	Per-centage of Basic Wage.	Male Apprentices or Improvers.	Per-centage of Female Basic Wage.	Female Apprentices or Improvers.		Per week of 40 hours. s. d.
Under 16 years of age	38	s. d. 79 6	63	s. d. 98 6	Bakers (including Wafer Bakers and Branette Bakers)	248 0
16 years of age ..	40	83 6	63	98 6	Brakesman .. .. .	244 0
17 years of age ..	56	117 0	70	109 6	Machine Attendant .. .. .	241 0
18 years of age ..	64	134 0	81	127 0	Men carrying and stacking flour .. .. .	243 0
19 years of age ..	75	156 6	88	137 6	Mixers (including Wafer Mixers and Sugar Cream Mixers) .. .. .	247 0
20 years of age ..	85	177 6	96	150 0	Oven firemen .. .. .	242 0
					Adult males operating "Enroba" chocolate dipping machines .. .. .	234 0
					Despatch hands .. .. .	234 0
					All other males .. .. .	226 0
					All other females .. .. .	176 3

Apprentices or improvers engaged attending gas ovens during the baking of wafers and branettes shall be paid 5s. per week in addition to above rates.

PROPORTION (IN ANY PLACE).

*Apprentices.*

MALES.

One male apprentice to every three or fraction of three male workers receiving not less than 226s. per week of 40 hours.

FEMALES.

One female apprentice to every three or fraction of three female workers receiving not less than 176s. 3d. per week of 40 hours.

*Improvers.*

MALES.

Two male improvers to every male worker receiving not less than 226s. per week of 40 hours.

FEMALES.

Four female improvers to every female worker receiving not less than 176s. 3d. per week of 40 hours.

Clauses, other than clause 2, of the said Determination shall remain in force.

By Authority: J. J. GOURLY, Government Printer, Melbourne.

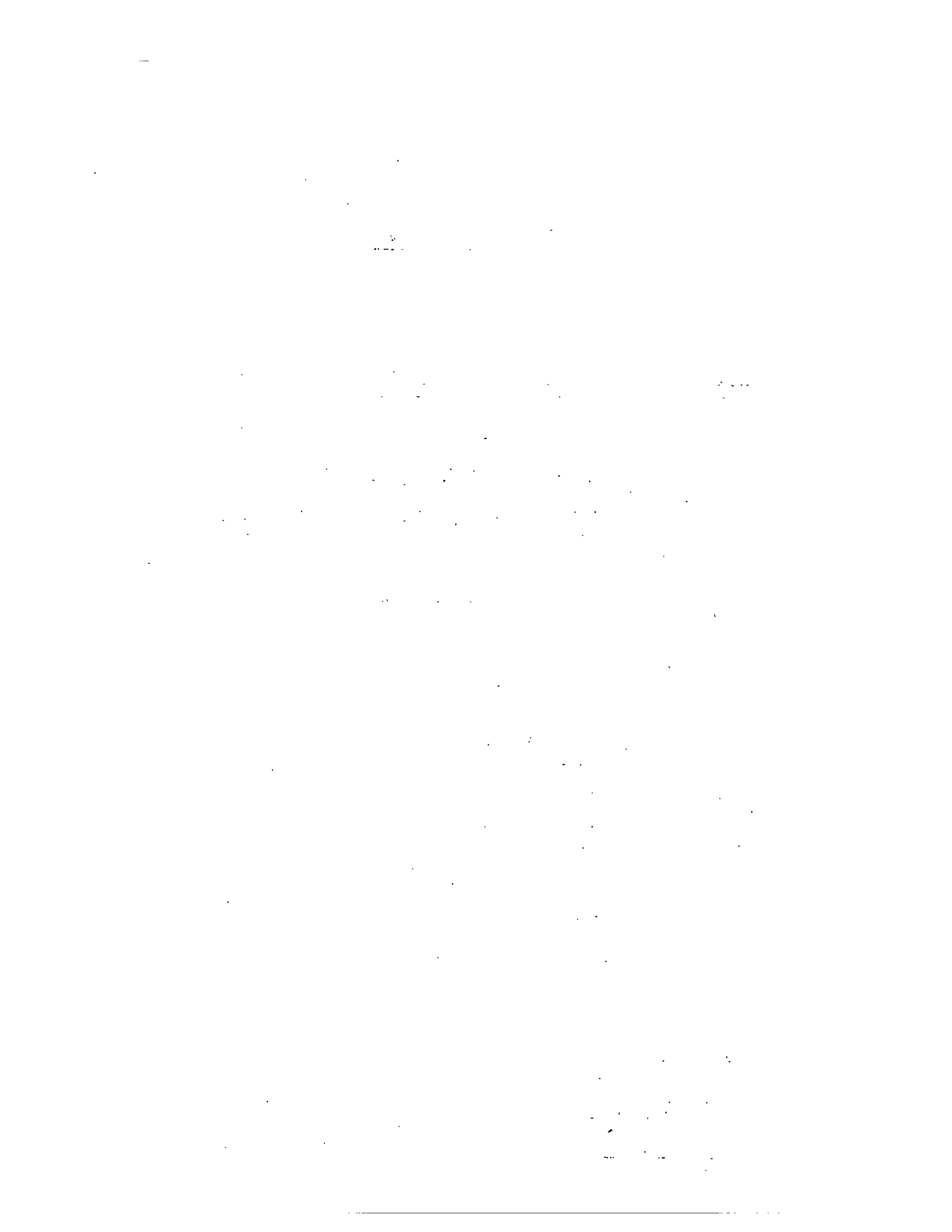



# VICTORIA GOVERNMENT GAZETTE.

Published by Authority.

[Registered at the General Post Office, Melbourne, for transmission by post as a newspaper.]

No. 42]

THURSDAY, FEBRUARY 7.

[1952

Factories and Shops Acts.

## DETERMINATION OF A WAGES BOARD ADJUSTED PURSUANT TO SECTION 21 OF THE FACTORIES AND SHOPS ACT 1934 (No. 4275).

I, Raymond Henry Beers, Secretary for Labour, in pursuance of the powers conferred by the Factories and Shops Acts, hereby make and issue the following adjusted Determination of the Wages Board referred to hereunder showing adjusted rates and prices to operate from the beginning of the first pay period to commence in February, 1952.

Dated at Melbourne, this  
4th day of February, 1952.

RAY H. BEERS,  
Secretary for Labour.

### BOTTLE COVERS BOARD.

Clause 2 of the Determination published in *Government Gazette* No. 1006 of the 4th October, 1951, shall be replaced by the following clause:—

2.

Improvers* (Male or Female).			Other Employees.		
Wages per Week of 40 Hours.			Wages per Week of 40 Hours.		
	Percentage of Basic Wage.	s. d.			s. d.
Under 17 years of age .. .. .	38	79 6	Male adults .. .. .		231 0
17 years of age .. .. .	49	102 6	Female adults—		
18 years of age .. .. .	66	138 0	Under six weeks' experience .. .. .		185 0
19 years of age .. .. .	76	159 0	Thereafter .. .. .		208 0
20 years of age .. .. .	87	182 0			

PROPORTION (IN ANY PLACE).  
*Improvers.*  
One improver to every adult male worker.

\* The Board has determined, in accordance with section 25 (1) of the *Factories and Shops Act* 1934, that the trade is so unskilled that no apprentice shall work in the trade.

Clauses, other than clause 2, of the said Determination shall remain in force, provided that, to the weekly earnings of each piece-worker, shall be added the sum of one hundred and twenty-one shillings. Where less than 40 hours is worked in any week by any piece-worker, a proportionate amount of such sum of one hundred and twenty-one shillings shall be added in lieu thereof.

By Authority: J. J. GOURLEY, Government Printer, Melbourne.

No. 42.—814/52.—PRICE 3d.

1. The first part of the document discusses the importance of maintaining accurate records of all transactions and activities. It emphasizes that this is essential for ensuring transparency and accountability in the organization's operations.

2. The second part of the document outlines the various methods and tools used to collect and analyze data. It highlights the need for consistent and reliable data collection processes to support informed decision-making.

3. The third part of the document focuses on the role of technology in modern data management. It discusses how advanced software solutions can streamline data collection, storage, and analysis, leading to more efficient and accurate results.

4. The fourth part of the document addresses the challenges associated with data security and privacy. It provides guidance on implementing robust security measures to protect sensitive information from unauthorized access and breaches.

5. The fifth part of the document explores the importance of data quality and integrity. It discusses strategies for identifying and correcting errors in data collection and analysis to ensure the reliability of the information used for decision-making.

6. The sixth part of the document discusses the role of data in strategic planning and performance management. It highlights how data-driven insights can help organizations identify trends, opportunities, and areas for improvement, leading to more effective strategic planning and performance management.

7. The seventh part of the document focuses on the importance of data literacy and training. It emphasizes that all employees should have a basic understanding of data and be able to interpret and use it effectively in their work.

8. The eighth part of the document discusses the role of data in customer relationship management (CRM). It highlights how data can be used to better understand customer needs and preferences, leading to more personalized and effective customer service.

9. The ninth part of the document discusses the role of data in marketing and sales. It highlights how data can be used to identify target audiences, track marketing campaigns, and optimize sales strategies, leading to more effective marketing and sales results.

10. The tenth part of the document discusses the role of data in human resources (HR). It highlights how data can be used to track employee performance, identify talent gaps, and optimize HR processes, leading to more effective HR management.

11. The eleventh part of the document discusses the role of data in financial management. It highlights how data can be used to track financial performance, identify cost-saving opportunities, and optimize financial strategies, leading to more effective financial management.

12. The twelfth part of the document discusses the role of data in operations management. It highlights how data can be used to track operational performance, identify inefficiencies, and optimize processes, leading to more effective operations management.

13. The thirteenth part of the document discusses the role of data in supply chain management. It highlights how data can be used to track supply chain performance, identify risks, and optimize supply chain processes, leading to more effective supply chain management.

14. The fourteenth part of the document discusses the role of data in project management. It highlights how data can be used to track project progress, identify risks, and optimize project processes, leading to more effective project management.

15. The fifteenth part of the document discusses the role of data in risk management. It highlights how data can be used to identify and assess risks, develop risk mitigation strategies, and optimize risk management processes, leading to more effective risk management.

16. The sixteenth part of the document discusses the role of data in compliance management. It highlights how data can be used to track compliance with regulations, identify areas for improvement, and optimize compliance processes, leading to more effective compliance management.

17. The seventeenth part of the document discusses the role of data in environmental, social, and governance (ESG) management. It highlights how data can be used to track ESG performance, identify areas for improvement, and optimize ESG processes, leading to more effective ESG management.

18. The eighteenth part of the document discusses the role of data in innovation management. It highlights how data can be used to track innovation performance, identify opportunities, and optimize innovation processes, leading to more effective innovation management.

19. The nineteenth part of the document discusses the role of data in corporate social responsibility (CSR) management. It highlights how data can be used to track CSR performance, identify areas for improvement, and optimize CSR processes, leading to more effective CSR management.

20. The twentieth part of the document discusses the role of data in corporate governance management. It highlights how data can be used to track corporate governance performance, identify areas for improvement, and optimize corporate governance processes, leading to more effective corporate governance management.



# VICTORIA GOVERNMENT GAZETTE.

Published by Authority.

[Registered at the General Post Office, Melbourne, for transmission by post as a newspaper.]

No. 43]

THURSDAY, FEBRUARY 7.

[1952

Factories and Shops Acts.

## DETERMINATION OF A WAGES BOARD ADJUSTED PURSUANT TO SECTION 21 OF THE FACTORIES AND SHOPS ACT 1934 (No. 4275).

I, Raymond Henry Beers, Secretary for Labour, in pursuance of the powers conferred by the Factories and Shops Acts, hereby make and issue the following adjusted Determination of the Wages Board referred to hereunder showing adjusted rates and prices to operate from the beginning of the first pay period to commence in February, 1952.

Dated at Melbourne, this  
4th day of February, 1952.

RAY. H. BEERS,  
Secretary for Labour.

### BRUSH MAKERS BOARD.

Clause 2 of the Determination published in *Government Gazette* No. 434 of the 23rd April, 1951, shall be replaced by the following clause:—

2.

#### WAGES.

(a) APPRENTICES OR IMPROVERS.				(b) OTHER EMPLOYERS.				Wages per week of 40 hours.				
Experience.	Wages per week of 40 hours.			Males.								
	Males.		Females.		Persons employed at—							
	Percentage of Basic Wage.	s. d.	Percentage of Female Basic Wage.	s. d.	s. d.							
1st year .. .. .	24	50 0	38	59 6	Paint brush making .. .. .	..	..	255 3				
2nd year .. .. .	32	67 0	50	78 0	Hair pan work .. .. .	..	..	249 0				
3rd year .. .. .	47	98 0	70	109 6	Bas pan work .. .. .	..	..	249 0				
4th year .. .. .	} minimum wage and thereafter the minimum wage or full piecework prices.	}	88	137 6	Hair dressing and mixing .. .. .	..	..	249 0				
5th year .. .. .					} or earnings on piecework and thereafter the minimum wage or full piecework prices.	}	Making twisted brushes .. .. .	..	..	249 0		
6th year .. .. .							} and thereafter the minimum wage or full piecework prices.	}	Making wire brushes .. .. .	..	..	249 0
									} PROPORTION. (Within any factory or place.)	}	Bas broom drawing .. .. .	..
	} APPRENTICES.	}	Finishing .. .. .	..							..	249 0
			} IMPROVERS.	}	Boring (hand) .. .. .	..					..	249 0
					} Males.	}	Lacquering or ducoing .. .. .	..			..	243 0
							} Females.	}	Trimming machine (when employed solely at such machine) .. .. .	..	..	234 0
	} One male improver to one or two	}							Automatic boring and filling machinists .. .. .	..	..	234 0
			} Two to three	}					Filling machinists .. .. .	..	..	234 0
					} Three to five	}			Trimming machinists .. .. .	..	..	161 0
							} Four to nine	}	Boring machinists .. .. .	..	..	161 0
	} Six to twelve	}							Bench drawing .. .. .	..	..	163 0
			} Seven to fifteen	}					Treadle knot-sizing machinists .. .. .	..	..	161 0
					} Nine to eighteen	}			Persons employed at lacquering or ducoing .. .. .	..	..	161 0
							} One female improver to one or two	}				
	} Two to three	}										
			} Three to five	}								
					} Four to nine	}						
							} Six to twelve	}				
	} Seven to fifteen	}										
			} Nine to eighteen	}								

Clauses, other than clause 2, of the said Determination shall remain in force, provided that in lieu of the additional amounts prescribed in Note (a) of the piecework schedule in Clause 14 there shall be substituted the following amounts for males and females respectively:—14s. and 9s.

By Authority: J. J. GOURIEY, Government Printer, Melbourne.

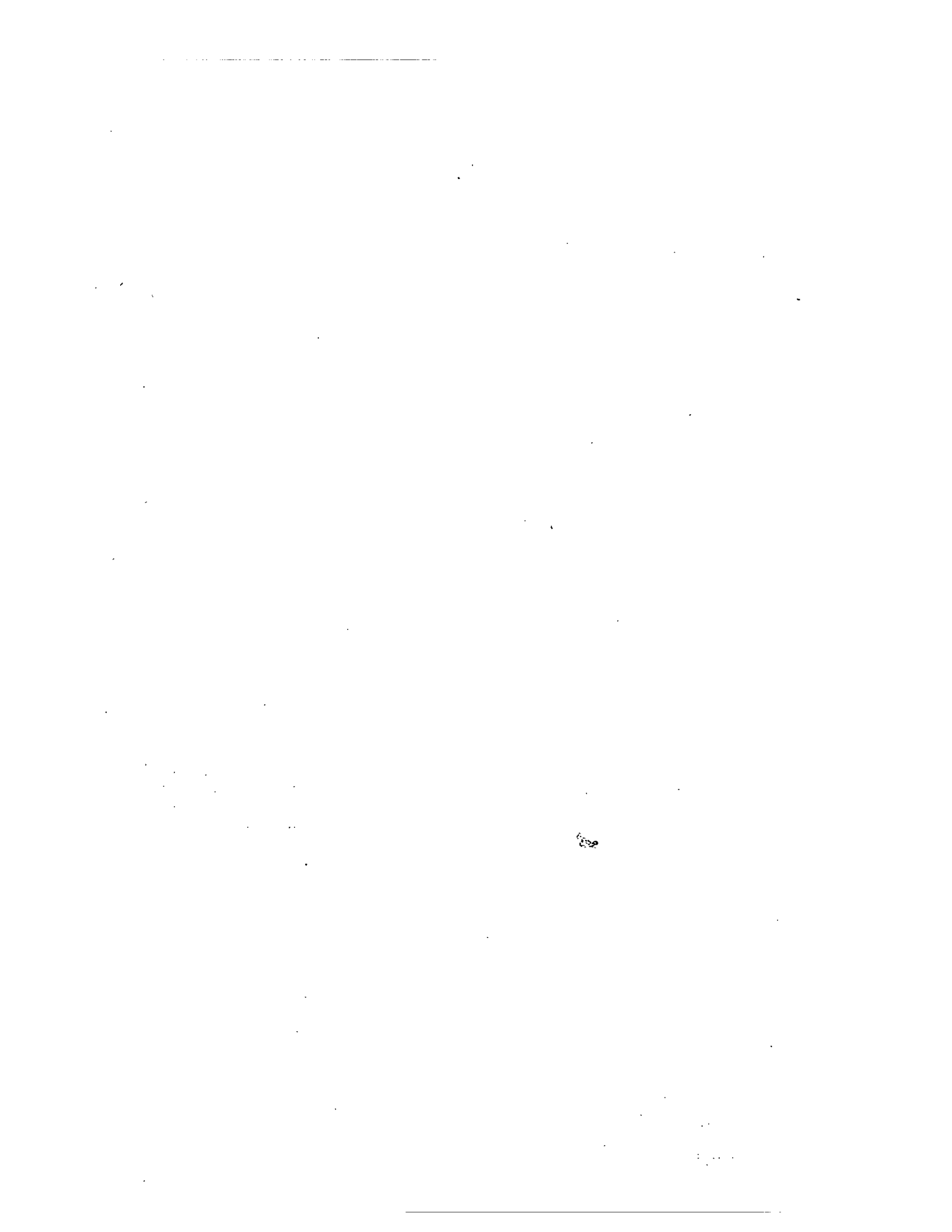





VICTORIA  
GOVERNMENT GAZETTE.

Published by Authority.

[Registered at the General Post Office, Melbourne, for transmission by post as a newspaper.]

No. 44]

THURSDAY, FEBRUARY 7.

[1952

Factories and Shops Acts.

DETERMINATION OF A WAGES BOARD ADJUSTED PURSUANT TO SECTION 21 OF THE  
FACTORIES AND SHOPS ACT 1934 (No. 4275).

I, Raymond Henry Beers, Secretary for Labour, in pursuance of the powers conferred by the Factories and Shops Acts, hereby make and issue the following adjusted Determination of the Wages Board referred to hereunder showing adjusted rates and prices to operate from the beginning of the first pay period to commence in February, 1952.

Dated at Melbourne, this  
4th day of February, 1952.

RAY. H. BEERS,  
Secretary for Labour.

LAUNDRY WORKERS BOARD.

Clause 2 of the Determination published in *Government Gazette* No. 69 of the 25th January, 1951, shall be replaced by the following clause:—

2.

Apprentices and Improvers.						Percentage of Basic Wage.	Wages Per Week of 40 Hours.	
								s.
MALES.								
15 years of age or under	..	..	..	..	..	31	65	0
16 years of age	..	..	..	..	..	36	75	0
17 years of age	..	..	..	..	..	51	106	6
18 years of age	..	..	..	..	..	55	115	0
19 years of age	..	..	..	..	..	68	142	0
20 years of age	..	..	..	..	..	81	169	6
FEMALES.								
15 years of age or under	..	..	..	..	..	39	61	0
16 years of age	..	..	..	..	..	44	69	0
17 years of age	..	..	..	..	..	55	86	0
18 years of age	..	..	..	..	..	62	97	0
19 years of age	..	..	..	..	..	69	108	0
20 years of age	..	..	..	..	..	74	116	0

Provided that no female apprentice or improver shall be employed on washing machines or hydro extractor.

PROPORTION (in any place).  
*Apprentices and Improvers.*

Such number of apprentices and improvers as shall not in the aggregate exceed three to every two weekly workers receiving not less than the minimum wage.

Other Employees.	Wages Per Week of 40 Hours.		
	Adjustable Weekly Rate.	Non-adjustable War Loading.*	Total Ordinary Weekly Rate.
	<i>s. d.</i>	<i>s. d.</i>	<i>s. d.</i>
<b>MALES.</b>			
Laundry Workers .. .. .	228 0	3 0	229 0
<b>FEMALES.</b>			
Washers employed on washing machine or hydro extractor .. .. .	212 6	3 0	215 6
Glad ironers .. .. .	161 9	1 9	163 6
Hand washers .. .. .	161 9	1 9	163 6
Employees on treadle shirt or collar ironing machines .. .. .	161 9	1 9	163 6
Employees on treadle press machines .. .. .	161 9	1 9	163 6
Employees backing shirts off treadle shirt ironing machines .. .. .	161 9	1 9	163 6
Starched clothes ironers who completely iron any starched clothes articles by hand	161 9	1 9	163 6
Starchers by hand, or machine, or attending to collar or shirt starching hydro extractor .. .. .	161 9	1 9	163 6
Employees engaged on heated flat work machines, i.e., shaking out, feeding into or taking from .. .. .	161 9	1 9	163 6
Employees on automatic air-driven presses .. .. .	161 9	1 9	163 6
All others .. .. .	155 0	1 6	156 6

\* These loadings are constant and shall not be taken into account in the calculation of overtime or other penalty rates prescribed by this Determination.

Clauses, other than clause 2, of the said Determination as amended by the Board on the 5th March, 1951, and further amended by the Industrial Appeals Court on the 22nd March, 1951, shall remain in force.



VICTORIA  
GOVERNMENT GAZETTE.

Published by Authority.

[Registered at the General Post Office, Melbourne, for transmission by post as a newspaper]

No. 45]

THURSDAY, FEBRUARY 7.

[1952

Factories and Shops Acts.

**DETERMINATION OF A WAGES BOARD ADJUSTED PURSUANT TO SECTION 21 OF THE FACTORIES AND SHOPS ACT 1934 (No. 4275).**

I, Raymond Henry Beers, Secretary for Labour, in pursuance of the powers conferred by the Factories and Shops Acts, hereby make and issue the following adjusted Determination of the Wages Board referred to hereunder showing adjusted rates and prices to operate from the beginning of the first pay period to commence in February, 1952.

Dated at Melbourne, this  
4th day of February, 1952.

RAY H. BEERS,  
Secretary for Labour.

LIFT BOARD.

Clause 2 of the Determination published in *Government Gazette* No. 78 of the 26th January, 1951, shall be replaced by the following clause:—

2.

EMPLOYEES.

	Weekly Wage. s. d.	Note.
Senior lift attendant (male or female), i.e., a person who directs passengers to and/or controls the departure of three or more lifts .. .. .	247 0	The Board has determined that no apprentices shall be taken to the trade.
Lift attendants (male or female) .. .. .	235 0	

Clauses, other than clause 2, of the said Determination as amended on the 3rd April, 1951, shall remain in force.

By Authority: J. J. GOURLY, Government Printer, Melbourne.





# VICTORIA GOVERNMENT GAZETTE.

Published by Authority.

[Registered at the General Post Office, Melbourne, for transmission by post as a newspaper.]

No. 46]

THURSDAY, FEBRUARY 7.

[1952

Factories and Shops Acts.

## DETERMINATION OF A WAGES BOARD ADJUSTED PURSUANT TO SECTION 21 OF THE FACTORIES AND SHOPS ACT 1934 (No. 4275).

I, Raymond Henry Beers, Secretary for Labour, in pursuance of the powers conferred by the Factories and Shops Acts, hereby make and issue the following adjusted Determination of the Wages Board referred to hereunder showing adjusted rates and prices to operate from the beginning of the first pay period to commence in February, 1952.

Dated at Melbourne, this  
4th day of February, 1952.

RAY H. BEERS,  
Secretary for Labour.

### SHOPS BOARD No. 1 (BOOT DEALERS).

Clause 2 of the Determination published in *Government Gazette* No. 1159 of the 16th November, 1951, shall be replaced by the following clause:—

2.

Apprentices or Improvers.					Other Employees.		
Wages per Week of 40 Hours.					Wages per Week of 40 Hours.		
	Males.		Females.			Within the Metropolitan District; the Cities of Geelong and Geelong West; and the Town of Newtown and Chilwell.	All other parts of Victoria where this Determination applies.
	Percentage of Basic Wage.		Percentage of Female Basic Wage.				
		<i>s. d.</i>		<i>s. d.</i>	MALES.	<i>s. d.</i>	<i>s. d.</i>
Under 16 years ..	30	62 6	34	53 0	Manager of a shop or head salesman, i.e., the principal employee in any shop, branch shop, or boot and/or shoe department in any establishment in which are sold goods other than those sold by boot dealers, notwithstanding he may be under the orders of another person who does not devote his whole time to the supervision of such shop, branch shop, or department ..		
16 years ..	47	98 0	45	70 6			
17 years ..	63	131 6	55	86 0			
18 years ..	80	187 0	64	100 0			
19 years ..	96	200 6	75	117 6			
20 years ..	100 plus 13s.	222 0	85	133 0			
Provided that any apprentice or improver without previous experience entering the trade at 17, 18, 19, or 20 years of age may be paid for his or her first year's service 12½ per cent. and for his or her second year's service 10 per cent. less than the rates fixed above.					Salesmen .. .. .	271 0	268 0
<b>PROPORTION (IN ANY SHOP OR PLACE).</b> <b>APPRENTICES.</b> <i>Males.</i> One male apprentice to every three or fraction of three male persons receiving not less than 243s. per week of 40 hours. <i>Females.</i> One female apprentice to every three or fraction of three female persons receiving not less than 167s. per week of 40 hours. An indenture of apprenticeship prescribed by the Board was approved on 28th March, 1923.					Persons employed in the parcels or country order office, or as packers, porters, or storemen ..	246 0	243 0
<b>IMPROVERS.</b> <i>Males.</i> Two male improvers to one Four " " " two Five " " " three Six " " " four Seven " " " five Eight " " " six Nine " " " seven Ten " " " eight and thereafter one additional male improver to every two or fraction of two additional.							

Improvers.	Other Employees.		
	Wages per Week of 40 Hours.		
	Within the Metropolitan District the Cities of Geelong and Geelong West; and the Town of Newtown and Chilwell.	All other parts of Victoria where this Determination applies.	
<p>PROPORTION (IN ANY SHOP OR PLACE). IMPROVERS. <i>Females.</i></p> <p>Two female improvers to one Four " " " two Five " " " three Six " " " four Seven " " " five Eight " " " six Nine " " " seven Ten " " " eight</p> <p>and thereafter one additional female improver to every two or fraction of two additional.</p> <p>Provided that one female improver in lieu of one male improver, or one male improver in lieu of one female improver, may be employed.</p>	<p><b>FEMALES.</b></p> <p>Managers of a shop or head saleswoman, i.e., the principal employee in any shop, branch shop, or boot and/or shoe department in any establishment in which are sold goods other than those sold by boot dealers, notwithstanding she may be under the orders of another person who does not devote his whole time to the supervision of such shop, branch shop, or department .. ..</p> <p>Saleswomen .. .. .</p>	<p><i>s. d.</i></p> <p>271 0</p> <p>172 0</p>	<p><i>s. d.</i></p> <p>268 0</p> <p>167 0</p>

Clauses, other than clause 2, of the said Determination shall remain in force.



# VICTORIA GOVERNMENT GAZETTE.

Published by Authority.

(Registered at the General Post Office, Melbourne, for transmission by post as a newspaper.)

No. 47]

THURSDAY, FEBRUARY 7.

[1952

Factories and Shops Acts.

## DETERMINATION OF A WAGES BOARD ADJUSTED PURSUANT TO SECTION 21 OF THE FACTORIES AND SHOPS ACT 1934 (No. 4275).

I, Raymond Henry Beers, Secretary for Labour, in pursuance of the powers conferred by the Factories and Shops Acts, hereby make and issue the following adjusted Determination of the Wages Board referred to hereunder showing adjusted rates and prices to operate from the beginning of the first pay period to commence in February, 1952.

Dated at Melbourne, this  
4th day of February, 1952.

RAY. H. BEERS,  
Secretary for Labour.

### SHOPS BOARD No. 6 (CHEMISTS).

Clause 2 of the Determination published in *Government Gazette* No. 68 of the 25th January, 1951, shall be replaced by the following clause:—

2. (a) *Apprentices.*

WAGES PER WEEK OF 40 HOURS.					PROPORTION. (In any shop or place.)
	Percentage of Basic Wage.	Adjustable Rate.	War Loading (Non-adjustable).	Total Wage.	
		s. d.	s. d.	s. d.	
1st year ..	21	44 0	0 6	44 6	One apprentice to one or more than one worker receiving not less than the minimum wage : Provided that in any shop within the metropolitan district, an additional apprentice who is indentured and has served the first and second years of his apprenticeship outside the said metropolitan district and who is attending lectures at the Victorian College of Pharmacy, may be employed notwithstanding that the proportion of apprentices above fixed is thereby exceeded by one.
2nd year ..	28	58 6	0 6	59 0	
3rd year ..	38	79 6	1 0	80 6	
4th year ..	47	98 0	1 0	99 0	
5th year ..	69	144 0	2 0	146 0	

(b) *Juvenile Workers.*

In any pharmacy one Juvenile worker (i.e., a female shop assistant, not engaged in dispensing or compounding medicines, drugs, or medicinal preparations, and who is under 21 years of age), may be employed at the following rates, viz. :—

WAGES PER WEEK OF 40 HOURS.				
	Percentage of Female Basic Wage.	Adjustable Rate.	War Loading (Non-adjustable).	Total Wage.
		s. d.	s. d.	s. d.
16 years of age ..	26	40 6	0 6	41 0
17 years of age ..	41	64 0	0 6	64 6
18 years of age ..	45	70 6	1 0	71 6
19 years of age ..	55	86 0	1 0	87 0
20 years of age ..	63	98 6	1 0	99 6

(c) Other Employees.  
WAGES PER WEEK OF 40 HOURS.

	MALES.			FEMALES.		
	Adjustable Rate.	War Loading (Non-adjustable).	Total Wage.	Adjustable Rate.	War Loading (Non-adjustable).	Total Wage.
	£ s. d.	s. d.	£ s. d.	£ s. d.	s. d.	£ s. d.
Manager Pharmaceutical Chemist i.e., a qualified pharmaceutical chemist in sole control of a shop and who is responsible for general buying and all necessary business carried out therein .. .. .	17 1 0	6 0	17 7 0	14 8 6	6 0	14 14 6
Chief Pharmaceutical Chemist i.e., a qualified pharmaceutical chemist who is responsible to the Pharmacy Board, but who is not responsible for general buying or all necessary business carried out in the shop .. .. .	15 14 6	6 0	16 0 6	13 2 0	6 0	13 8 0
Pharmaceutical Chemist i.e., a qualified pharmaceutical chemist other than a Manager Pharmaceutical Chemist or a Chief Pharmaceutical Chemist .. .. .	14 8 6	6 0	14 14 6	11 16 0	6 0	12 2 0
Unregistered Pharmaceutical Chemist i.e., a person who has not qualified as a pharmaceutical chemist, but who has completed his or her apprenticeship as recognized by the Pharmacy Board .. .. .	12 4 0	3 0	12 7 0	9 11 6	3 0	9 14 6
Shop Assistant i.e., a female employee engaged in selling medicines, drugs, or medicinal preparations, but not engaged in dispensing or compounding same .. .. .	..	..	..	8 9 0	3 0	8 12 0

A relieving Pharmaceutical Chemist called upon to relieve the proprietor or manager of a chemist's shop shall be deemed to be, and be paid at the rate provided for a Manager Pharmaceutical Chemist whilst so required to act.

Clauses, other than clause 2, of the said Determination shall remain in force.





VICTORIA  
GOVERNMENT GAZETTE.

Published by Authority.

[Registered at the General Post Office, Melbourne, for transmission by post as a newspaper.]

No. 48]

THURSDAY, FEBRUARY 7.

[1952

Factories and Shops Acts.

**DETERMINATION OF A WAGES BOARD ADJUSTED PURSUANT TO SECTION 21 OF THE  
FACTORIES AND SHOPS ACT 1934 (No. 4275).**

I, Raymond Henry Beers, Secretary for Labour, in pursuance of the powers conferred by the Factories and Shops Acts, hereby make and issue the following adjusted Determination of the Wages Board referred to hereunder showing adjusted rates and prices to operate from the beginning of the first pay period to commence in February, 1952.

Dated at Melbourne, this  
4th day of February, 1952.

RAY. H. BEERS,  
Secretary for Labour.

SHOPS BOARD No. 10 (FISH AND POULTRY).

Clauses 2 and 24 of the Determination published in *Government Gazette* No. 1017 of the 12th October, 1951, shall be replaced by the following clauses:—

2.

APPRENTICES OR IMPROVERS.

Wages per Week.

	Males.				Females.			
	Ordinary Wage.		War Loading.	Total Wage.	Ordinary Wage.		War Loading.	Total Wage.
	Percentage of Basic Wage.	Amount.			Percentage of Female Basic Wage.	Amount.		
	<i>s.</i>	<i>d.</i>	<i>s.</i>	<i>d.</i>	<i>s.</i>	<i>d.</i>	<i>s.</i>	<i>d.</i>
Under 16 years of age .. .. .	35	73 0	0 9	73 9	37	58 0	0 9	58 9
16 years of age .. .. .	45	94 0	1 0	95 0	46	72 0	0 9	72 9
17 years of age .. .. .	60	125 6	1 3	126 9	56	87 6	1 0	88 6
18 years of age .. .. .	74	154 6	1 9	156 3	71	111 0	1 3	112 3
19 years of age .. .. .	84	175 6	2 0	177 6	78	122 0	1 3	123 3
20 years of age .. .. .	100 plus 1s 6d.	210 6	2 3	212 9	85	133 0	1 6	134 6

PROPORTION.

MALES.

*Apprentices.*  
One apprentice to every three or fraction of three workers receiving not less than 243s. 6d. per week of 40 hours.

*Improvers.*  
One improver to every four or fraction of four workers receiving not less than 243s. 6d. per week of 40 hours.

FEMALES.

*Apprentices.*  
One apprentice to every three or fraction of three female workers receiving not less than 187s. 3d. per week of 40 hours.

*Improvers.*  
One improver to every three or fraction of three female workers receiving not less than 187s. 3d. per week of 40 hours.

OTHER EMPLOYEES.

Wages per Week.

	Ordinary Wage.	War Loading.	Total Wage.
	s. d.	s. d.	s. d.
Manager (i.e., the principal employee in any shop except a shop in which an owner or partner is working manager) .. .. .	289 6	3 0	272 6
Manageress (i.e., the principal employee in any shop where females only are employed except a shop in which an owner or partner is working manager) .. .. .	207 0	2 0	209 0
Foreman having the supervision of four or more workers .. .. .	260 6	3 0	263 6
Shop hands (males) or salesmen .. .. .	247 6	3 0	250 6
Block hands, pluckers (except wet chain pluckers), filleters, cleaners, or oyster openers .. .. .	250 6	3 0	253 6
Wet chain pluckers .. .. .	258 0	3 0	261 0
Labourers assisting—			
(a) Wholesale fish salesmen .. .. .	255 6	3 0	258 6
(b) Wholesale poultry salesmen .. .. .	245 6	3 0	248 6
Persons employed grading and/or placing plucked poultry in boxes .. .. .	250 6	3 0	253 6
Females employed—			
(a) As shop hands .. .. .	190 6	1 9	192 3
(b) At weighing, grading, washing, stamping, branding, or filling cartons, moulds, or boxes of poultry .. .. .	193 0	1 9	194 9
(c) At weighing, grading, washing, stamping, branding, or filling cartons, moulds, or boxes of fish .. .. .	185 6	1 9	187 3
All others .. .. .	240 6	3 0	243 6

PIECE-WORK PRICES.

24. The lowest piece-work price payable to any person engaged in the following kinds of work shall be—  
(a) Between the hours of 6.30 a.m. and 1 p.m. on Saturday, and 6.30 a.m. and 8 p.m. on any other week day—

	s. d.
(i) Roughing fowls by hand .. .. .	0 3½ per pair
Roughing fowls by machine .. .. .	0 3 per pair
Stumping fowls the same day as they are roughed by hand .. .. .	0 3½ per pair
Stumping fowls, which have been put away overnight, or for a longer period, after being roughed .. .. .	0 4 per pair
Stumping fowls which have been roughed by a machine .. .. .	0 4 per pair
Plucking fowls .. .. .	0 7 per pair
Plucking ducks, where wings are not plucked right out .. .. .	0 7½ per pair
Plucking ducks, where wings are required to be plucked right out .. .. .	0 11½ per pair
Plucking Muscovy drakes (redheads) .. .. .	1 3 per pair
Plucking turkey hens .. .. .	0 8½ per pair.
Plucking turkey cocks .. .. .	1 1 per pair
Plucking geese .. .. .	1 1 per pair
Plucking teal .. .. .	0 4 per pair
Plucking black duck .. .. .	0 5 per pair
Plucking blue wing .. .. .	0 4 per pair
Plucking mountain duck .. .. .	0 5 per pair
Plucking pigeons and small birds .. .. .	0 3 per pair
Plucking quail .. .. .	0 3 per pair
Plucking pheasants .. .. .	0 7 per pair
Drawing and trussing fowls or ducks .. .. .	0 3 per pair extra
Drawing and trussing geese .. .. .	0 6 per pair extra
Drawing and trussing turkeys .. .. .	0 9 per pair extra
(ii) *Bleeding cuts .. .. .	0 9 per large box
*Splitting cuts .. .. .	1 0 per large box
*Scaling and cleaning salmon .. .. .	1 6 per large box
*Scaling and cleaning bream, flathead, trout, and all other medium fish .. .. .	2 6 per large box
*Cleaning garfish, flathead, mullet, and all other very small fish .. .. .	3 0 per large box
*Cleaning whiting .. .. .	0 3 per dozen
*Filleting whiting .. .. .	0 6 per dozen
*Cleaning flounders .. .. .	0 3 per dozen
Trimming shark .. .. .	0 6 per box
Skimming and trimming shark .. .. .	2 0 per box

Plus 175 per cent.

\* Including washing.

(b) Outside the hours stated in sub-clause (a) hereof:—The rates provided in clause 24, sub-clause (a) with the addition of 50 per cent.

Clauses, other than clauses 2 and 24, of the said Determination shall remain in force.



VICTORIA  
GOVERNMENT GAZETTE.

Published by Authority.

[Registered at the General Post Office, Melbourne, for transmission by post as a newspaper.]

No. 49]

THURSDAY, FEBRUARY 7.

[1952

Factories and Shops Acts.

**DETERMINATION OF A WAGES BOARD ADJUSTED PURSUANT TO SECTION  
21 OF THE FACTORIES AND SHOPS ACT 1934 (No. 4275).**

I, Raymond Henry Beers, Secretary for Labour, in pursuance of the powers conferred by the Factories and Shops Acts, hereby make and issue the following adjusted Determination of the Wages Board referred to hereunder showing adjusted rates and prices to operate from the beginning of the first pay period to commence in February, 1952.

Dated at Melbourne, this  
6th day of February, 1952.

RAY. H. BEERS,  
Secretary for Labour.

**BOARDING SCHOOL EMPLOYEES BOARD.**

Clause 2 of the Determination published in *Government Gazette* No. 712 of the 27th July, 1951, shall be replaced by the following clause:—

WAGES.

2.(a)

*Apprentices or Improvers.*

Males.	Percentage of Basic Wage.	Per Week.	Females.	Percentage of Female Basic Wage.	Per Week.
		<i>s. d.</i>			<i>s. d.</i>
Under 17 years of age .. ..	57	119 0	Under 16 years of age .. ..	46	72 0
17 years of age and under 18 .. ..	68	142 0	16 years of age and under 17 .. ..	56	87 6
18 years of age and under 19 .. ..	79	165 0	17 years of age and under 17½ .. ..	65	101 6
19 years of age and under 20 .. ..	90	188 0	17½ years of age and under 18 .. ..	74	116 0
20 years of age and under 21 .. ..	100 + 3/6	212 6	18 years of age and under 19 .. ..	84	131 6
			and thereafter the minimum wage.		

Proportion (in any place).

Apprentices.—One apprentice to every four or fraction of four workers of either sex receiving not less than the minimum wage.

Improvers.—One improver to every four or fraction of four workers of either sex receiving not less than the minimum wage.

(b)

*Other Employees.*

Males.		Per Week.	Females.		Per Week.
		£ s. d.			£ s. d.
First Cook, where the number of persons employed in the kitchen is			First Cook, where the number of persons employed in the kitchen is		
Eight or more .. .. .	.. .. .	13 2 6	Eight or more .. .. .	.. .. .	10 6 0
Five, six, or seven .. .. .	.. .. .	12 17 6	Five, six, or seven .. .. .	.. .. .	10 1 6
Four or less .. .. .	.. .. .	12 12 6	Four or less .. .. .	.. .. .	9 15 9
Cook employed alone .. .. .	.. .. .	11 17 6	Cook employed alone .. .. .	.. .. .	9 3 9
Second Cook, where the number of persons employed in the kitchen is			Second Cook, where the number of persons employed in the kitchen is		
Eight or more .. .. .	.. .. .	12 7 6	Eight or more .. .. .	.. .. .	9 11 0
Five, six, or seven .. .. .	.. .. .	12 2 6	Five, six, or seven .. .. .	.. .. .	9 5 6
Four or less .. .. .	.. .. .	11 17 6	Four or less .. .. .	.. .. .	8 19 9
Vegetable Cook .. .. .	.. .. .	11 7 6	Vegetable Cook .. .. .	.. .. .	8 10 6
Other Cooks .. .. .	.. .. .	11 12 6	Other Cooks .. .. .	.. .. .	8 16 6
Kitchenman, pantryman, houseman, or waiter .. .. .	.. .. .	11 3 6	Head waitress .. .. .	.. .. .	8 12 6
All others .. .. .	.. .. .	11 3 6	Needlewoman or seamstress .. .. .	.. .. .	8 12 6
			Kitchenmaid, pantrymaid, housemaid, or waitress .. .. .	.. .. .	8 5 6
			All others .. .. .	.. .. .	8 5 6

DEDUCTIONS FOR BOARD AND/OR BOARD AND LODGING.

(c) The amounts which may be deducted from the wages when an employee is provided with board only or board and lodging shall be:—

	Board Only.		Board and Lodging.	
	Percentage of Basic Wage.	Per Week.	Percentage of Basic Wage.	Per Week.
(i) <i>Apprentices or Improvers.</i>				
<i>Males.</i>				
		<i>s. d.</i>		<i>s. d.</i>
Under 17 years of age .. .. .	6	12 6	8	16 9
17 years of age and under 18 .. .. .	7.5	15 9	10	21 0
18 years of age and under 19 .. .. .	8.25	17 3	11	23 0
19 years of age and under 20 .. .. .	9.75	20 6	13	27 3
20 years of age and under 21 .. .. .	10.5	22 0	14	29 3
<i>Females.</i>				
Under 16 years of age .. .. .	6	12 6	8	16 9
16 years of age and under 17 .. .. .	7.5	15 9	10	21 0
17 years of age and under 17½ .. .. .	8.25	17 3	11	23 0
17½ years of age and under 18 .. .. .	9.75	20 6	13	27 3
18 years of age and under 19 .. .. .	10.5	22 0	14	29 3
(ii) <i>Other Employees.</i>				
Other employees .. .. .	12	25 0	16	33 6

Clauses, other than clause 2, of the said Determination shall remain in force.



# VICTORIA GOVERNMENT GAZETTE.

Published by Authority.

[Registered at the General Post Office, Melbourne, for transmission by post as a newspaper.]

No. 50]

THURSDAY, FEBRUARY 7.

[1952

Factories and Shops Acts.

## DETERMINATION OF A WAGES BOARD ADJUSTED PURSUANT TO SECTION 21 OF THE FACTORIES AND SHOPS ACT 1934 (No. 4275).

I, Raymond Henry Beers, Secretary for Labour, in pursuance of the powers conferred by the Factories and Shops Acts, hereby make and issue the following adjusted Determination of the Wages Board referred to hereunder showing adjusted rates and prices to operate from the beginning of the first pay period to commence in February, 1952.

Dated at Melbourne, this  
6th day of February, 1952.

RAY. H. BEERS,  
Secretary for Labour.

### CEMENT ARTICLES BOARD.

Clause 2 of the Determination published in *Government Gazette* No. 82 of the 26th January, 1951, shall be replaced by the following clause:—

(a) APPRENTICES AND IMPROVERS.					(b) OTHER EMPLOYEES.			
Wages per Week of 40 Hours.					Wages per Week of 40 Hours.			
	Per-centage of Basic Wage.	Ad-justable Rate.	Plus War Loading (Non-ad-justable).	Total Wage.		Adjustable Rate.	Plus War Loading (Non-adjustable).	Total Wage.
		<i>s. d.</i>	<i>s. d.</i>	<i>s. d.</i>	<i>s. d.</i>	<i>s. d.</i>	<i>s. d.</i>	<i>s. d.</i>
Under 16 years of age	31	65 0	0 9	65 9	<i>Group No. 1.</i>			
16 years of age ..	42	88 0	1 0	89 0	Moulder on centrifugal or vibrator pipe machines .. .. .	233 0	3 0	236 0
17 " " ..	53	111 0	1 6	112 6	<i>Group No. 2.</i>			
18 " " ..	66	138 0	1 9	139 9	Man operating a machine mixing cement or concrete .. .. .	229 0	3 0	232 0
19 " " ..	76	159 0	2 0	161 0	Other moulder of cement or concrete articles, including operator of any machines not elsewhere included ..	229 0	3 0	232 0
20 " " ..	88	184 0	2 3	186 3	Repairer or renderer of cement or concrete articles .. .. .	229 0	3 0	232 0
<b>PROPORTION (in any Factory or Place).</b>					Operator of machine making concrete or cinder-concrete blocks or bricks	229 0	3 0	232 0
<i>Apprentices.</i>					Crusher feeder or attendant where bricks are crushed .. .. .	229 0	3 0	232 0
One apprentice to every three or fraction of three workers receiving not less than 22 <i>s.</i> per week of 40 hours.					Hand Vibrator Attendant .. .. .	229 0	3 0	232 0
An indenture of apprenticeship prescribed by the Board was approved on 30th July, 1930.					<i>Group No. 3.</i>			
<i>Improvers.</i>					Tile or ridge maker and the taker off of same .. .. .	226 0	3 0	229 0
<b>Cement Tilemakers' Section.</b>					Other mixer of cement or concrete ..	226 0	3 0	229 0
Three improvers to four workers .. .. .				Mould assembler .. .. .	226 0	3 0	229 0	
Four improvers to five or six workers .. .. .				Operator of cement sprayer .. .. .	226 0	3 0	229 0	
Five improvers to seven workers .. .. .				Other crusher feeder or attendant or mill feeder or attendant or crusher screen attendant, other than persons engaged in crushing spalls ..	226 0	3 0	229 0	
Six improvers to eight workers, and thereafter one improver to every two workers ..				Stripper .. .. .	226 0	3 0	229 0	
Receiving not less than 22 <i>s.</i> per week of 40 hours.					Pipe tester (i.e., person operating a pump or pressure apparatus) ..	226 0	3 0	229 0
<b>All Other Sections.</b>					Employee carrying away from any concrete or cinder-concrete block or brick-making machine .. .. .	226 0	3 0	229 0
One improver to every three or fraction of three workers receiving not less than 22 <i>s.</i> per week of 40 hours.					Where the load carried per man is of a greater average weight than 70 lb. :—			
Apprentices and improvers operating a cement sprayer shall be paid 1 <i>s.</i> 6 <i>d.</i> per week extra in addition to the prescribed rate.					(a) Lumper of cement or concrete articles (in and out of tanks) ..	226 0	3 0	229 0
All Other Sections.					(b) Loader, unloader, or stacker (by hand) of cement or concrete articles .. .. .	226 0	3 0	229 0
One improver to every three or fraction of three workers receiving not less than 22 <i>s.</i> per week of 40 hours.					Trucker or stacker of concrete or cinder-concrete blocks or bricks ..	226 0	3 0	229 0
Apprentices and improvers operating a cement sprayer shall be paid 1 <i>s.</i> 6 <i>d.</i> per week extra in addition to the prescribed rate.					Person fabricating or preparing reinforcements for portable concrete products .. .. .	226 0	3 0	229 0
All Other Sections.					<i>Group No. 4.</i>			
One improver to every three or fraction of three workers receiving not less than 22 <i>s.</i> per week of 40 hours.					All others .. .. .	221 0	3 0	224 0

NOTE.—“Renderer” means a skilled employee facing concrete articles with float and trowel.

Clauses, other than clause 2, of the said Determination as amended on the 28th March, 1951, shall remain in force.

By Authority: J. J. GOUBLET, Government Printer, Melbourne.





# VICTORIA GOVERNMENT GAZETTE.

Published by Authority.

[Registered at the General Post Office, Melbourne, for transmission by post as a newspaper.]

No. 51]

THURSDAY, FEBRUARY 7.

[1952

Factories and Shops Acts.

## DETERMINATION OF A WAGES BOARD ADJUSTED PURSUANT TO SECTION 21 OF THE FACTORIES AND SHOPS ACT 1934 (No. 4275).

I, Raymond Henry Beers, Secretary for Labour, in pursuance of the powers conferred by the Factories and Shops Acts, hereby make and issue the following adjusted Determination of the Wages Board referred to hereunder showing adjusted rates and prices to operate from the beginning of the first pay period to commence in February, 1952.

Dated at Melbourne, this

6th day of February, 1952.

RAY H. BEERS,

Secretary for Labour.

### CEMETERY EMPLOYEES BOARD.

Clause 2 of the Determination published in *Government Gazette* No. 605 of the 1st June, 1951, shall be replaced by the following clause:—

#### 2. WAGES PER WEEK OF 40 HOURS.

Apprentices or Improvers.			Other Employees.				
	Percentage of Basic Wage.	s. d.	Wages.				
			Within the Metropolitan District.		All Other Parts of Victoria.		
			Per Hour.	Per Week.	Per Hour.	Per Week.	
1st year .. .. .	27	56 6					
2nd year .. .. .	31	65 0					
3rd year .. .. .	36	75 0					
4th year .. .. .	43	90 0					
5th year .. .. .	53	111 0					
PROPORTION (WITHIN ANY PLACE).			(a) In or about a cemetery—				
One apprentice and one improver to every three or fraction of three workers receiving not less than the minimum wage.			Grave diggers .. .. .	6 0 <sup>2</sup> / <sub>10</sub>	240 6	5 11 <sup>1</sup> / <sub>2</sub>	237 6
			All others .. .. .	5 9 <sup>2</sup> / <sub>10</sub>	231 0	5 8 <sup>2</sup> / <sub>2</sub>	228 0
			(b) In or about a crematorium—				
			* Operator in charge .. .. .	6 4 <sup>1</sup> / <sub>2</sub>		254 0	
			Other operator .. .. .	6 0 <sup>2</sup> / <sub>10</sub>		240 6	
			All others .. .. .	5 9 <sup>2</sup> / <sub>10</sub>		231 0	

\* Any employee required to act as an Operator in Charge for a period of one week or over shall be entitled to be paid the rate prescribed for an Operator in Charge whilst he is so required to act.

Clauses, other than clause 2, of the said Determination shall remain in force.

By Authority: J. J. GOURLEY, Government Printer, Melbourne.

[The body of the document contains extremely faint and illegible text, likely due to low contrast or scanning quality. The text is arranged in several paragraphs, but the content is not discernible.]





# VICTORIA GOVERNMENT GAZETTE.

Published by Authority.

[Registered at the General Post Office, Melbourne, for transmission by post as a newspaper.]

No. 52]

THURSDAY, FEBRUARY 7.

[1952

Factories and Shops Acts.

## DETERMINATION OF A WAGES BOARD ADJUSTED PURSUANT TO SECTION 21 OF THE FACTORIES AND SHOPS ACT 1934 (No. 4275).

I, Raymond Henry Beers, Secretary for Labour, in pursuance of the powers conferred by the Factories and Shops Acts, hereby make and issue the following adjusted Determination of the Wages Board referred to hereunder showing adjusted rates and prices to operate from the beginning of the first pay period to commence in February, 1952.

Dated at Melbourne, this  
6th day of February, 1952.

RAY. H. BEERS,  
Secretary for Labour.

### PASTRYCOOKS BOARD.

Clause 2 of the Determination published in *Government Gazette* No. 4 of the 7th January, 1952, shall be replaced by the following clause:—

2. APPRENTICES OR IMPROVERS—MALE OR FEMALE. (EXCEPT THOSE COVERED BY THE APPRENTICESHIP ACTS.)

*Wages Per Week of 40 Hours.*

Experience.	Commencing Age.				Overtime— For overtime rates for Apprentices and Improvers, see clause 7.
	Under 17 Years.		17 Years and Over.		
	Percentage of Basic Wage.	Total Weekly Rate.	Percentage of Basic Wage.	Total Weekly Wage.	
		<i>s. d.</i>		<i>s. d.</i>	
First Year .. .. .	25	52 0	35	73 0	
Second Year .. .. .	35	73 0	47	98 0	
Third Year .. .. .	47	98 0	66	138 0	
Fourth Year .. .. .	66	138 0	90	188 0	
Fifth Year .. .. .	90	188 0	..	..	

NOTE.—The Apprenticeship Commission has provided that after 19th October, 1938, no new improver shall be employed in the Metropolitan District except with the consent of the Commission.

#### PROPORTIONATE NUMBERS.

##### *Apprentices.*

One apprentice to every three or fraction of three workers receiving not less than the minimum wage. An indenture of apprenticeship has been prescribed by the Board.

##### *Improvers.*

One improver to the first three workers receiving not less than 25s. per week of 40 hours, and thereafter one improver to every six additional such workers.

JUVENILE WORKERS.  
Wages Per Week of 40 Hours.

Persons under 21 years of age (other than apprentices or improvers) employed as follows:—

	Persons Engaged in General Work for the Whole of their Working Time.				Females Engaged Decorating Christmas and New Year Cakes.	
	Males.		Females.		Percentage of Female Basic Wage.	Weekly Wage.
	Percentage of Basic Wage.	Weekly Wage.	Percentage of Female Basic Wage.	Weekly Wage.		
		<i>s. d.</i>		<i>s. d.</i>		<i>s. d.</i>
14 years of age .. .. .	26	54 6	..	..	..	..
15 years of age .. .. .	30	62 6	33	51 6	40	62 6
16 years of age .. .. .	34	71 0	35	55 0	45	70 6
17 years of age .. .. .	40	83 6	45	70 6	53	83 0
18 years of age .. .. .	45	94 0	49	76 6	61	95 6
19 years of age .. .. .	50	104 6	54	84 6	69	108 0
20 years of age .. .. .	59	123 6	58	91 0	76	119 0

OTHER EMPLOYEES.  
Wages Per Week of 40 Hours.

	Weekly Wage.
	<i>s. d.</i>
Fore-hand, i.e., a person who has charge of a bakehouse or bakehouses in adjacent buildings and employees therein	272 0
Single-hand, i.e., a person who has charge of a bakehouse or workroom with no pastrycook, ornamenteer, or ornamental worker under his or her charge .. .. .	267 0
Pastrycooks, ovenmen, ornamenters, ornamental workers, crumpet or muffin bakers .. .. .	259 0
All other males .. .. .	223 0
Females engaged in general work .. .. .	156 6

Jobbers, i.e., pastrycooks engaged for not more than half the number of hours fixed for a week's work shall be paid an hourly rate ascertained by increasing the weekly rate prescribed for a pastrycook by 12½ per cent., and dividing the result by 40.

Clauses, other than clause 2, of the said Determination shall remain in force.



# VICTORIA GOVERNMENT GAZETTE.

Published by Authority.

[Registered at the General Post Office, Melbourne, for transmission by post as a newspaper.]

No. 53]

THURSDAY, FEBRUARY 7.

[1952

Factories and Shops Acts.

## DETERMINATION OF A WAGES BOARD ADJUSTED PURSUANT TO SECTION 21 OF THE FACTORIES AND SHOPS ACT 1934 (No. 4275).

I, Raymond Henry Beers, Secretary for Labour, in pursuance of the powers conferred by the Factories and Shops Acts, hereby make and issue the following adjusted Determination of the Wages Board referred to hereunder showing adjusted rates and prices to operate from the beginning of the first pay period to commence in February, 1952.

Dated at Melbourne, this  
4th day of February, 1952.

RAY H. BEERS,  
Secretary for Labour.

### SHOPS BOARD No. 14 (FURNITURE DEALERS).

Clause 2 of the Determination published in *Government Gazette* No. 996 of the 28th September, 1951, shall be replaced by the following clause:—

2.

WAGES PER WEEK OF 40 HOURS.

Apprentices and Improvers.				Other Employees.		
		Percentage of Basic Wage.	s. d.		Within the Metropolitan District.	Outside the Metropolitan District wherever this Determination applies.
Under 15 years of age	..	33	69 0			
15 years of age	..	37	77 6			
16 years of age	..	48	100 6			
17 years of age	..	58	121 0			
18 years of age	..	78	163 0			
19 years of age	..	97	202 6			
20 years of age	..	100 + 11/-	220 0			
<p>PROPORTION (within any shop).</p> <p>APPRENTICES.</p> <p>One apprentice to every three or fraction of three workers receiving not less than 246s. per week.</p> <p>IMPROVERS.</p> <p>One improver to every two or fraction of two workers receiving not less than 246s. per week.</p>				<p>Person in charge of a shop (including a branch shop) .. .. .</p> <p>Canvassers, travellers, window dressers, ticket writers, collectors (who, in addition to their duties of canvassing, travelling, or collecting, are in any way connected with the sale of goods), salesmen, or saleswomen .. .. .</p> <p>Storeman or packer (i.e. an adult either working singly or supervising other storemen or packers, who is in charge of a store or floor where goods are received or despatched) .. .. .</p> <p>Other storemen or packers .. .. .</p> <p>All others .. .. .</p>	<p>s. d.</p> <p>260 0</p> <p>249 0</p> <p>240 6</p> <p>236 0</p> <p>232 0</p>	<p>s. d.</p> <p>257 0</p> <p>246 0</p> <p>237 6</p> <p>233 0</p> <p>229 0</p>

Clauses, other than clause 2, of the said Determination shall remain in force.

By Authority: J. J. GOUBLEY, Government Printer, Melbourne.

1. The first part of the document discusses the importance of maintaining accurate records of all transactions and activities. It emphasizes that proper record-keeping is essential for transparency and accountability, particularly in the context of public administration and financial management. The text notes that without reliable records, it is difficult to track the flow of funds and ensure that resources are being used as intended.

2. The second part of the document addresses the challenges associated with data collection and analysis. It highlights that while modern technology offers powerful tools for data processing, the quality and consistency of the data itself can be a significant barrier. The document suggests that standardized protocols and training for data collectors are necessary to overcome these challenges and ensure that the information gathered is both accurate and actionable.

3. The third part of the document focuses on the role of communication in the implementation of any program or policy. It argues that clear and consistent communication is vital for ensuring that all stakeholders understand their roles and responsibilities. The text also points out that effective communication can help to build trust and foster a sense of shared purpose among different groups, which is crucial for the long-term success of any initiative.

4. The fourth part of the document discusses the importance of monitoring and evaluation (M&E) in assessing the impact of various interventions. It notes that M&E provides a systematic way to measure progress and identify areas where adjustments may be needed. The document stresses that M&E should be an ongoing process rather than a one-time event, allowing for continuous learning and improvement.

5. The fifth part of the document explores the role of community participation in development projects. It suggests that involving local communities in the planning and implementation of projects can lead to more sustainable and effective outcomes. The text highlights that community members have valuable insights into their own needs and resources, and their active involvement can help to ensure that projects are truly tailored to the local context.

6. The sixth part of the document discusses the importance of building strong institutions. It argues that well-governed and transparent institutions are essential for the effective delivery of public services and the promotion of economic growth. The document notes that building such institutions requires a commitment to high standards of integrity and a focus on improving the efficiency and effectiveness of government operations.

7. The seventh part of the document addresses the issue of resource allocation and budgeting. It emphasizes that careful planning and prioritization are necessary to ensure that limited resources are used in the most effective way possible. The text suggests that a clear understanding of the needs and priorities of different sectors is essential for making informed decisions about where to allocate funds.

8. The eighth part of the document discusses the role of the private sector in development. It notes that the private sector can play a significant role in driving economic growth and creating jobs. However, the document also points out that the private sector must be regulated and held accountable to ensure that its activities are in line with public interests and do not lead to unfair competition or the exploitation of workers.

9. The ninth part of the document discusses the importance of social safety nets in protecting vulnerable populations. It argues that social safety nets are essential for reducing poverty and improving the living standards of the most disadvantaged members of society. The text suggests that well-designed safety nets can help to prevent people from falling into poverty and provide a buffer against economic shocks.

10. The tenth part of the document discusses the role of education in human development. It emphasizes that education is a key driver of economic growth and social progress. The document notes that investing in education can help to build a skilled and healthy workforce, which is essential for a country's long-term success. It also points out that education can help to promote social equality and empower individuals to improve their own lives.



# VICTORIA GOVERNMENT GAZETTE.

Published by Authority.

[Registered at the General Post Office, Melbourne, for transmission by post as a newspaper.]

No. 54]

THURSDAY, FEBRUARY 7.

[1952

Factories and Shops Acts.

## DETERMINATION OF A WAGES BOARD ADJUSTED PURSUANT TO SECTION 21 OF THE FACTORIES AND SHOPS ACT 1934 (No. 4275).

I, Raymond Henry Beers, Secretary for Labour, in pursuance of the powers conferred by the Factories and Shops Acts, hereby make and issue the following adjusted Determination of the Wages Board referred to hereunder showing adjusted rates and prices to operate from the beginning of the first pay period to commence in February, 1952.

Dated at Melbourne, this  
4th day of February, 1952.

RAY H. BEERS,  
Secretary for Labour.

### SHOPS BOARD No. 16 (HARDWARE).

Clause 2 of the Determination published in *Government Gazette* No. 531 of the 25th May, 1951, shall be replaced by the following clause:—

2.

Apprentices or Improvers. (The Masculine to include the Feminine.)			Other Employees. (The Masculine to include the Feminine.)		Metropolitan District.	Outside Metropolitan District where Determination Applies.
WAGES.			WAGES.		Per week of 40 hours.	Per week of 40 hours.
					£ s. d.	£ s. d.
	Percentage of Basic Wage.	Per week of 40 hours. s. d.	Departmental managers, or branch managers having under their control— 3 or more salesmen, 21 years of age or over		14 4 0	14 1 0
Under 16 years of age .. .. .	25	52 0	Other Branch Managers .. .. .		13 6 0	13 3 0
16 years of age .. .. .	33	69 0	Outside salesmen .. .. .		12 9 6	12 6 6
17 .. .. .	42	88 0	Salesmen or Buyers .. .. .		12 6 0	12 3 0
18 .. .. .	56	117 0	Assemblers of Ordered Goods .. .. .		11 19 0	11 19 0
19 .. .. .	72	150 6				
20 .. .. .	94	196 6	NOTE.—See Clause 20 re Definitions.			
PROPORTION (in any shop or place).						
One apprentice to every three workers or fraction of three workers employed, and receiving not less than the minimum wage.						
One improver to one worker .. .. .	..	..	Receiving not less than the rates fixed for assemblers of ordered goods.			
Two improvers to two, three or four workers .. .. .	..	..				
Three improvers to five, six or seven workers .. .. .	..	..				
Four improvers to eight workers .. .. .	..	..				
Five improvers to nine or ten workers and thereafter one improver to every two or fraction of two workers. .. .. .	..	..				

Clauses, other than clause 2, of the said Determination shall remain in force.

By Authority: J. J. GOURLY, Government Printer, Melbourne.

No. 54.—849/52.—PRICE 3d.





# VICTORIA GOVERNMENT GAZETTE.

Published by Authority.

[Registered at the General Post Office, Melbourne, for transmission by post as a newspaper.]

No. 55]

THURSDAY, FEBRUARY 7.

[1952

Factories and Shops Acts.

## DETERMINATION OF A WAGES BOARD ADJUSTED PURSUANT TO SECTION 21 OF THE FACTORIES AND SHOPS ACT 1934 (No. 4275).

I, Raymond Henry Beers, Secretary for Labour, in pursuance of the powers conferred by the Factories and Shops Acts, hereby make and issue the following adjusted Determination of the Wages Board referred to hereunder showing adjusted rates and prices to operate from the beginning of the first pay period to commence in February, 1952.

Dated at Melbourne, this  
4th day of February, 1952.

RAY H. BEERS,  
Secretary for Labour.

### SHOPS BOARD No. 17 (TOBACCONISTS).

Clause 2 of the Determination published in *Government Gazette* No. 980 of the 21st September, 1951, shall be replaced by the following clause:—

2.

Apprentices or Improvers.					Other Employees.		
WAGES.	Per Week of 40 Hours.				WAGES.	Per Week of 40 Hours.	
	Males.		Females.			s. d.	
	Percentage of Basic Wage.	s. d.	Percentage of Female Basic Wage.	s. d.			
15 years of age or under	33	69 0	41	64 0	Departmental Manager or Manageress, i.e., the principal employee in charge of a tobacco Department in any store, notwithstanding he or she may be under the orders of another person who does not devote his or her whole time to the management of such Department ..	261 0	
16 years of age ..	42	88 0	51	80 0			
17 years of age ..	60	125 6	69	108 0			
18 years of age ..	74	154 6	81	127 0			
19 years of age ..	90	188 0	100 plus 1/6	158 0			
20 years of age ..	100 plus 8/6	215 6	100 plus 25/6	182 0	First assistant, male or female, 25 years of age, where two or more persons over the age of 19 years are employed ..	256 0	
					*All others { Male	246 0	
					{ Female	184 0	

\* Provided that any employee in charge of a kiosk, or stall, notwithstanding he or she may be under the orders of another person who does not devote his or her whole time to the management of such kiosk, or stall, shall be paid the rates herein provided with an addition of 10 per cent.

Provided that any apprentice or improver without previous experience entering the trade at 17, 18, 19, or 20 years of age may be paid for his first and second year's service 20 per cent. less than the rates fixed above.

PROPORTION (IN ANY PLACE).

*Apprentices.*  
One apprentice to three or fraction of three workers receiving not less than the minimum wage.

*Improvers.*  
One improver to every two or fraction of two workers receiving not less than the minimum wage.

Clauses, other than clause 2, of the said Determination shall remain in force.

By Authority: J. J. GOURLEY, Government Printer, Melbourne.







# VICTORIA GOVERNMENT GAZETTE.

Published by Authority.

[Registered at the General Post Office, Melbourne, for transmission by post as a newspaper.]

No. 56]

THURSDAY, FEBRUARY 7.

[1952

Factories and Shops Acts.

## DETERMINATION OF A WAGES BOARD ADJUSTED PURSUANT TO SECTION 21 OF THE FACTORIES AND SHOPS ACT 1934 (No. 4275).

I, Raymond Henry Beers, Secretary for Labour, in pursuance of the powers conferred by the Factories and Shops Acts, hereby make and issue the following adjusted Determination of the Wages Board referred to hereunder showing adjusted rates and prices to operate from the beginning of the first pay period to commence in February, 1952.

Dated at Melbourne, this  
4th day of February, 1952.

RAY H. BEERS,  
Secretary for Labour.

### SHOPS BOARD No. 22 (MOTOR REQUISITES.)

Clause 2 of the Determination published in *Government Gazette* No. 1085 of the 8th November, 1951, shall be replaced by the following clause:—

2.

#### APPRENTICES OR IMPROVERS.

WAGES PER WEEK OF 40 HOURS.			PROPORTION (in any Shop).	
<i>Male or Female.</i>				
	Percentage of Basic Wage.	<i>s. d.</i>		
15 years of age or under .. .. .	28	58 6	<p style="text-align: center;"><i>Apprentices.</i></p> <p>One apprentice to every three or fraction of three persons receiving not less than the minimum wage.</p> <p style="text-align: center;"><i>Improvers.</i></p> <p>Two improvers to every worker receiving not less than the minimum wage.</p>	
16 years of age .. .. .	38	79 6		
17 years of age .. .. .	52	108 6		
18 years of age .. .. .	66	138 0		
19 years of age .. .. .	86	179 6		
20 years of age .. .. .	100+	214 0		
	5s.			

#### ALL OTHER EMPLOYEES.

	Wages per Week of 40 Hours.	
	Males.	Females.
	<i>s. d.</i>	<i>s. d.</i>
Manager of a shop, branch shop, or department (i.e., the principal employee in any shop, branch shop, or department, notwithstanding he may be under the orders of another person who does not devote his whole time to the supervision of such shop, branch shop, or department) .. .. .	246 0	229 6
Employee solely engaged in the sale of lubricating oil, petrol, benzine, or other motor spirit .. .. .	226 0	194 6
Other salesman or saleswoman .. .. .	246 0	229 6

Clauses, other than clause 2, of the said Determination shall remain in force.

By Authority: J. J. COURLEY, Government Printer, Melbourne.





# VICTORIA GOVERNMENT GAZETTE.

Published by Authority.

[Registered at the General Post Office, Melbourne, for transmission by post as a newspaper.]

No. 57]

THURSDAY, FEBRUARY 7.

[1952

Factories and Shops Acts.

## DETERMINATION OF A WAGES BOARD ADJUSTED PURSUANT TO SECTION 21 OF THE FACTORIES AND SHOPS ACT 1934 (No. 4275).

I, Raymond Henry Beers, Secretary for Labour, in pursuance of the powers conferred by the Factories and Shops Acts, hereby make and issue the following adjusted Determination of the Wages Board referred to hereunder showing adjusted rates and prices to operate from the beginning of the first pay period to commence in February, 1952.

Dated at Melbourne, this  
4th day of February, 1952.

RAY. H. BEERS,  
Secretary for Labour.

## HOSPITAL AND BENEVOLENT ASYLUM ATTENDANTS BOARD.

Clauses 2, 3 and 4 of the Determination published in *Government Gazette* No. 1005 of the 4th October, 1951, shall be replaced by the following clauses:—

2. (a)		TRAINEES IN OR ABOUT A BABIES' HOME. Wages* (see Footnote).		£ s. d.	
First year	.. .. .	.. .. .	.. .. .	.. .. .	4 13 0
Second year	.. .. .	.. .. .	.. .. .	.. .. .	4 18 0
2. (b)		HOSPITAL AIDS IN TRAINING. Wages* (see Footnote).		£ s. d.	
First year of training	.. .. .	.. .. .	.. .. .	.. .. .	4 11 3
First year of service after obtaining certificate	.. .. .	.. .. .	.. .. .	.. .. .	6 3 0
Second year of service after obtaining certificate	.. .. .	.. .. .	.. .. .	.. .. .	6 11 6
And thereafter the adult female rate.					

### APPRENTICES OR IMPROVERS.

3. (i) Other than female apprentices to Hospital Cooking employed in connexion with institutions approved by the Wages Board.

### WAGES PER WEEK (See Footnote).\*

Employed at Clerical Work.

	Males.		Females.	
	s.	d.	s.	d.
Under 16 years of age	.. .. .	100 9	.. .. .	92 0
16 years of age	.. .. .	107 3	.. .. .	98 6
17 " "	.. .. .	114 3	.. .. .	105 6
18 " "	.. .. .	137 0	.. .. .	112 3
19 " "	.. .. .	155 0	.. .. .	121 9
20 " "	.. .. .	177 0	.. .. .	132 9

\* The minimum wage where the employer boards and lodges the employee shall in the case of an adult male employee be 40s. 8d. per week less, and in the case of an adult female employee or an apprentice or improver, 34s. 3d. per week less than the rate fixed.

All Other Classes of Work.

Males.	s. d.	Females.		
		Employed in the Metropolitan District; Cities of Ballarat, Bendigo, Geelong, Mildura or Warrnambool; the Towns of Hamilton, Horsham, Sale or Warragul; the Borough of Wangaratta, or Mooropna Riding of Shire of Rodney.	Employed in any other part of Victoria.	
Under 16 years of age .. .. .	113 9	†First year's experience ..	114 6	113 0
16 years of age .. .. .	120 3	Second year's experience ..	123 0	121 6
17 " " .. .. .	128 9	Third year's experience ..	131 6	130 0
18 " " .. .. .	138 6	And thereafter the adult female rate.		
19 " " .. .. .	148 0	† Provided that no person who was engaged in the trade prior to the 29th March, 1943, shall have her legal rate of payment prescribed immediately prior to such date reduced in consequence of the operation of this clause.		
20 " " .. .. .	163 6			

(ii) Apprentices.—

Apprentices bound to the trade of hospital cooking subject to the conditions prescribed hereunder :—

- (a) Only a female between the ages of 16 years and 18 years (both inclusive) at the time of signing indentures and who has already completed the first year of an approved course with a school of Domestic Economy is eligible for binding as an apprentice under this scheme. During the course of her apprenticeship she shall be required to do only such work as is consistent with the course undertaken at the school.
- (b) During the currency of the indentures the apprentice shall attend day classes at the said school in order to complete the prescribed course of training.
- (c) For the purposes of this clause "prescribed course" shall be a course of training decided by the Principal of the Training School concerned, subject to approval by the Wages Board. Upon such approval being given by the Wages Board the Chairman shall approve of same on sufficient copies to enable each member of the Board and the Principal of each Training School to be supplied with one.
- (d) Until further order schools approved by the Wages Board for the purpose of this scheme of apprenticeship shall be :—
  - (i) The Emily McPherson College of Domestic Economy, Melbourne, and
  - (ii) The Gordon Institute of Technology, Geelong.
- (e) The wages of apprentices shall be :—
 

	Per Week.* (See Footnote)
First year .. .. .	£ s. d.
Second year .. .. .	5 4 6
Third year .. .. .	6 0 9
	7 4 3
- (f) On completion of her term of apprenticeship an employee shall be entitled irrespective of her age to be paid not less than the appropriate wage for adult employees for the class of work done.
- (g) A form of indenture has been prescribed by the Board.

(iii)

PROPORTION (IN ANY PLACE).

Apprentices.	Improvers.
MALES.	MALES.
One male apprentice to every three or fraction of three male workers receiving not less than 226s. per week.	One male improver to every eight or fraction of eight male workers receiving not less than 226s. per week.
FEMALES.	FEMALES.
One female apprentice to every three or fraction of three adult kitchen employees.	One female improver to every six or fraction of six female workers receiving not less than 169s. 9d. per week.

NOTE.—The Board has determined that no persons shall be bound as apprentices to the trade, other than those provided for in sub-clause (ii) hereof.

WAGES.

OTHER EMPLOYEES.

4. (a) Employed in the Metropolitan District; the Cities of Ballarat, Bendigo, Geelong, Mildura, or Warrnambool; the Towns of Hamilton, Horsham, Sale, or Warragul; the Borough of Wangaratta; the Mooropna Riding of Shire of Rodney; or the Shire of Bairnsdale.

Males.	Per Week	Females.	Per Week
WAGES.* (See footnote.)	s. d.	WAGES.* (See footnote.)	s. d.
Clerks .. .. .	242 6	Clerks .. .. .	179 3
Cook; where there is only one employed ..	253 6	Cook; where there is only one employed ..	184 3
Cook in charge of—		Cook in charge of—	
One to three kitchen employees .. .. .	253 6	One to three kitchen employees .. .. .	184 3
Four to seven kitchen employees .. .. .	260 6	Four to seven kitchen employees .. .. .	191 9
Eight or more kitchen employees .. .. .	270 6	Eight or more kitchen employees .. .. .	201 9
Cooks—Second .. .. .	250 6	Second cooks .. .. .	181 9
Other cooks .. .. .	247 6	Other cooks .. .. .	179 3
Person in charge of instrument room and/or sharpening and adjusting instruments ..	268 0	Housekeeper or Supervisor (however styled)	205 3
Assistant to person in charge of instrument room	230 0	Head laundresses in charge of—	
Dresser, chief, where five or more dressers are employed	270 0	One to three persons .. .. .	181 9
		Four or more persons .. .. .	186 9

\* The minimum wage where the employer boards and lodges the employee shall in the case of an adult male employee be 40s. 8d. per week less, and in the case of an adult female employee or an apprentice or improver 34s. 3d. per week less than the rate fixed.

Males—continued.

WAGES. *(See footnote)—continued.	Per Week s. d.
Deputy chief dresser, where five or more dressers are employed ..	265 6
Dressers doing venereal diseases work ..	261 0
Other dressers and/or steriliser room attendant ..	238 6
Chief theatre attendant ..	264 0
Foreman in charge of—	
One to nine employees ..	256 6
Ten to nineteen employees ..	274 0
Twenty or more employees ..	294 0
Assistant foreman ..	244 0
Gardener in charge of one or more garden employees ..	244 0
Gardeners ..	236 0
Gardener's Labourer ..	231 0
Incinerator attendants ..	236 0
Kitchenmen or scullerymen ..	236 0
Laboratory assistants ..	239 6
Laundry Washing machine hands ..	239 0
Laundrymen other ..	234 0
Mortuary-men employed solely on post-mortem work ..	269 0
Other mortuary-men ..	234 0
And 10s. extra for each post-mortem.	
Motor ambulance drivers or assistants ..	248 6
Motor driver of vehicles 30 cwt. or more ..	248 6
Other motor driver ..	238 6
Operating theatre attendants ..	244 0
Casualty porters engaged on preparatory and theatre work ..	239 0
Dispensary porter who assists a pharmaceutical chemist in the preparation of stock formulae ..	239 0
Other dispensary porters ..	234 0
Relieving porters ..	233 6
X-ray porters ..	231 0
Night porters who in the course of their duties patrol the hospital ..	234 6
Other night porters ..	231 0
Recording attendants ..	242 6
Splint makers ..	244 0
Splint makers' assistants ..	234 0
Storemen in charge of one or more storemen or where there is only one employed ..	251 0
Other storemen ..	236 0
Telephone attendants ..	234 0
Ward cleaners handling sputum mugs ..	244 0
Other ward cleaners ..	231 0
X-ray attendants ..	239 0
X-ray technicians—	
1st year's experience as such ..	261 6
2nd year's experience as such ..	276 6
Thereafter ..	286 6
First-aid attendant employed in connexion with an industrial or commercial undertaking ..	234 0
Male attendant or medical orderly employed wholly or partly attending to the comforts and needs of sick, aged, or infirm persons ..	236 0
All others ..	226 0

Females—continued.

WAGES. *(See footnote)—continued.	Per Week s. d.
Second laundresses ..	176 9
Laundresses where only one employed ..	176 9
Laundress employed on pressing machines or as iron hands ..	176 9
Other laundresses ..	169 9
Sorters ..	176 9
Washing machine hands ..	184 9
Storekeeper in charge of one or more store hands or where there is only one employed ..	179 3
Storekeeper's assistants ..	169 9
Stenographers and/or typistes ..	179 3
Telephonists ..	186 9
Waitresses ..	169 9
Wardmaids ..	169 9
X-ray technicians—	
1st year's experience as such ..	199 3
2nd year's experience as such ..	204 3
Thereafter ..	209 3
Laboratory assistants ..	184 9
Certificated hospital aids:—	
In charge of a ward ..	186 9
All others ..	181 9
Female attendant employed wholly or partly attending to the comforts and needs of sick, aged, or infirm persons—	
(i) In charge of a ward ..	181 9
(ii) Other than in charge of a ward ..	174 9
Seamstresses who cut out and fit garments, in charge of—	
One to three employees ..	188 9
Four to seven employees ..	193 9
Eight or more employees ..	199 9
Other Seamstresses who cut out and fit garments ..	183 9
All other seamstresses ..	171 9
All others ..	169 9

\* The minimum wage where the employer boards and lodges the employee shall in the case of an adult male employee be 40s. 8d. per week less, and in the case of an adult female employee or an apprentice or improver 34s. 3d. per week less than the rate fixed.

(b) Employed in any other part of Victoria.

Males.	Per Week s. d.
WAGES.* (See footnote.)	
Cook; where there is only one employed ..	253 6
Cooks in charge of—	
One to three kitchen employees ..	253 6
Four to seven kitchen employees ..	260 6
Eight or more kitchen employees ..	270 6
Cooks—Second ..	250 6
Other Cooks ..	247 6
Motor ambulance drivers or assistants ..	248 6
Motor driver of vehicles 30 cwt. or more ..	248 6
Other motor driver ..	238 6
Laundry Washing machine hands ..	239 0
Laundrymen other ..	234 0
Gardener in charge of one or more garden employees ..	244 0
Gardeners ..	236 0
Gardener's Labourer ..	231 0
First-aid attendant employed in connexion with an industrial or commercial undertaking ..	234 0
Male attendant or medical orderly employed wholly or partly attending to the comforts and needs of sick, aged, or infirm persons ..	236 0
All others ..	226 0

Females.

WAGES.* (See footnote.)	Per Week s. d.
Clerks ..	174 9
Cooks—	
First—where there is only one employed ..	184 3
Second ..	179 3
Head laundress; or where there is only one employed ..	176 9
Laundress employed on pressing machines or as iron hands ..	176 9
Other laundresses ..	171 9
Stenographers and/or typistes ..	179 9
Telephonists ..	174 9
Certificated hospital aids:—	
In charge of a ward ..	186 9
All others ..	181 9
Female attendant employed wholly or partly attending to the comforts and needs of sick, aged, or infirm persons—	
(i) In charge of a ward ..	181 9
(ii) Other than in charge of a ward ..	174 9
All others ..	169 9

\* The minimum wage where the employer boards and lodges the employee shall in the case of an adult male employee be 40s. 8d. per week less, and in the case of an adult female employee or an apprentice or improver 34s. 3d. per week less than the rate fixed.

(c) Additional payments for all employees in clause 4 (a) and (b) (except x-ray technicians):—

Males.

- During the second year's service 5s. more than the prescribed rate.
- During the third year's service 7s. 6d. more than the prescribed rate.
- During the fourth year's service 10s. more than the prescribed rate.
- During the fifth year's service 12s. 6d. more than the prescribed rate.
- During the sixth year's service 15s. more than the prescribed rate.

During the seventh year's service 17s. 6d. more than the prescribed rate.  
During the eighth year's service 20s. more than the prescribed rate.  
During the ninth year's service 22s. 6d. more than the prescribed rate.  
and thereafter 25s. more than the prescribed rate.

*Females.*

During the second year's service 2s. 6d. more than the prescribed rate.  
During the third year's service 5s. more than the prescribed rate.  
During the fourth year's service 7s. 6d. more than the prescribed rate.  
During the fifth year's service 10s. more than the prescribed rate.  
During the sixth year's service 12s. 6d. more than the prescribed rate.  
and thereafter 15s. more than the prescribed rate.

(d) Females in charge of other employees in any section or department (other than those classified as such in clause 4 (a) and (b) hereof shall be paid as follows:—

In charge of 1 to 3 employees—7s. per week above the "All others".  
In charge of 4 to 7 employees—12s. per week above the "All others".  
In charge of 8 or more employees—18s. per week above the "All others".

Clauses, other than clauses 2, 3 and 4, of the said Determination shall remain in force.



## OTHER EMPLOYEES.

(i) *Vehicles Engaged on Regular Services.*

(See Clause 13 for Definition of Vehicle Engaged on Regular Services.)

Drivers of motor cars (including motor omnibuses, motor coaches, and charabancs) engaged on regular services—	s. d.
In which the licensed passenger seating capacity exceeds 18 persons .. .. .	246 0*
In which the licensed passenger seating capacity exceeds 13 but does not exceed 18 persons .. .. .	242 0*
In which the licensed passenger seating capacity exceeds 7 but does not exceed 13 persons .. .. .	238 0*
In which the licensed passenger seating capacity does not exceed 7 persons .. .. .	236 0*

\* These rates include a special war loading of 3s. per week.

(ii) *Vehicles Not Engaged on Regular Services.*

Drivers of motor cars (including motor omnibuses, motor coaches, and charabancs) not engaged on regular services—	
In which the licensed passenger seating capacity exceeds 23 persons .. .. .	241 0
In which the licensed passenger seating capacity exceeds 7 but does not exceed 23 persons .. .. .	236 0
In which the licensed passenger seating capacity does not exceed 7 persons and the vehicle plies for public hire upon the street .. .. .	230 0
All other drivers .. .. .	226 0

(iii) *Drivers giving practical instruction in the driving of mechanically-propelled vehicles.*

Driver instructor .. .. .	259 0
---------------------------	-------

(iv) *Employees Not Provided for in (i), (ii), and (iii) hereof.*

Conductors (including females) .. .. .	231 0
Greasers .. .. .	236 0
Cleaners .. .. .	224 0
All others—	
Males .. .. .	224 0
Females .. .. .	168 0

(v) *Additional Amounts Payable for Long Service with an Employer.*

An employee who has been in the continuous service of an employer or any successor, or assignee, or transferee of such employer, shall, in addition to the rates hereinbefore prescribed, be entitled to receive as part of his ordinary wages, amounts as follows:—

## (a) for drivers of vehicles on regular services—

After not less than two years, but less than five years of such service, an additional 5s. per week;  
After five years or more of such service, an additional 10s. per week.

## (b) drivers giving practical instruction in the driving of mechanically-propelled vehicles—

After one year or more of such service, an additional 10s. per week.

## (c) for all other employees—

After two years or more of such service, an additional 5s. per week.

Clauses, other than clause 2, of the said Determination shall remain in force.





VICTORIA  
GOVERNMENT GAZETTE.

Published by Authority.

[Registered at the General Post Office, Melbourne, for transmission by post as a newspaper.]

No. 59]

THURSDAY, FEBRUARY 7.

[1952

Factories and Shops Acts.

**DETERMINATION OF A WAGES BOARD ADJUSTED PURSUANT TO SECTION 21 OF THE  
FACTORIES AND SHOPS ACT 1934 (No. 4275).**

I, Raymond Henry Beers, Secretary for Labour, in pursuance of the powers conferred by the Factories and Shops Acts, hereby make and issue the following adjusted Determination of the Wages Board referred to hereunder showing adjusted rates and prices to operate from the beginning of the first pay period to commence in February, 1952.

Dated at Melbourne, this  
4th day of February, 1952.

RAY H. BEERS,  
Secretary for Labour.

SHOPS BOARD No. 7 (COUNTRY SHOP ASSISTANTS).

Clause 2 of the Determination published in *Government Gazette* No. 771 of the 10th August, 1951, shall be replaced by the following clause:—

2. APPRENTICES OR IMPROVERS.

Wages per Week of 40 Hours.					PROPORTION. (In or in Connexion with any Shop.)
Age.	Males.		Females.		
	Percentage of Basic Wage.	s. d.	Percentage of Female Basic Wage.	s. d.	
15 years of age or under..	30	62 6	33	51 6	<p style="text-align: center;"><i>Apprentices.</i></p> <p>One male apprentice to every three or fraction of three male workers receiving not less than 242s. per week of 40 hours.</p> <p>One female apprentice to every three or fraction of three female workers receiving not less than 168s. per week of 40 hours.</p> <p>An indenture of apprenticeship prescribed by the Board was approved on 20.12.1923.</p> <p style="text-align: center;"><i>Improvers.</i></p> <p>One male improver to each male worker receiving not less than 242s. per week of 40 hours.</p> <p>One female improver to each female worker receiving not less than 168s. per week of 40 hours.</p> <p>Provided that a female improver may be employed in lieu of a male improver, or a male improver in lieu of a female improver.</p>
16 years of age ..	40	83 6	41	64 0	
17 years of age ..	51	106 6	49	76 6	
18 years of age ..	64	134 0	60	94 0	
19 years of age ..	80	187 0	71	111 0	
20 years of age ..	99	207 0	83	130 0	

OTHER EMPLOYEES.

	Wages Per Week of 40 Hours.	
	Males	Females.
	s. d.	s. d.
<b>Shop assistant—</b>		
In charge of a shop, i.e., the person for the time being entrusted with the control or superintendence of a shop, notwithstanding he or she may be under the orders of a superior who does not devote his or her whole time to supervising such shop—		
(a) working singly .. .. .	268 6	234 0
(b) in charge of one or more persons .. . . .	282 0	241 0
In charge of a department, i.e., the person for the time being entrusted with the control or superintendence of a department in which are employed two or more other persons notwithstanding he or she may be under the orders of a superior who does not devote his or her whole time to supervising such department .. .. .	260 6	189 6
<b>Other shop assistants—</b>		
Between the ages of 21 years and 60 years .. .. .	242 0	} 168 0
160 years of age or over .. .. .	232 6	
Packer or storeman .. .. .	234 0	
Carter driving horse-drawn vehicle .. .. .	233 0	
Driver of motor vehicle with a carrying capacity of not more than 25 cwt. .. .. .	234 9	
Driver of motor vehicle with a carrying capacity of over 25 cwt. .. .. .	238 0	
All others .. .. .	234 0	

† This classification shall not apply in the case of an employee 60 years of age or over who is in the service of an employer by whom he has been continuously employed for a period of at least three years. Such an employee shall be entitled to receive the rate prescribed herein for an employee between 21 and 60 years of age.

Clauses, other than clause 2, of the said Determination shall remain in force.



# VICTORIA GOVERNMENT GAZETTE.

Published by Authority.

[Registered at the General Post Office, Melbourne, for transmission by post as a newspaper.]

No. 60]

THURSDAY, FEBRUARY 7.

[1952

Factories and Shops Acts.

## DETERMINATION OF A WAGES BOARD ADJUSTED PURSUANT TO SECTION 21 OF THE FACTORIES AND SHOPS ACT 1934 (No. 4275).

I, Raymond Henry Beers, Secretary for Labour, in pursuance of the powers conferred by the Factories and Shops Acts, hereby make and issue the following adjusted Determination of the Wages Board referred to hereunder showing adjusted rates and prices to operate from the beginning of the first pay period to commence in February, 1952.

Dated at Melbourne, this  
4th day of February, 1952.

RAY. H. BEERS,  
Secretary for Labour.

### CANTEEN WORKERS BOARD.

Clause 2 of the Determination published in *Government Gazette* No. 765 of the 9th August, 1951, shall be replaced by the following clause:—

2. **WAGES.**  
(a) *Improvers.\**

Male.			Female.		
	Percentage of Basic Wage	£ s. d.		Percentage of Female Basic Wage.	£ s. d.
Under 17 years .. ..	41	4 5 6	Under 17 years .. ..	63	4 18 6
17 and under 18 years .. ..	56	5 17 0	17 and under 18 years .. ..	74	5 16 0
18 and under 19 years .. ..	71	7 8 6	18 and under 19 years .. ..	79	6 3 6
19 and under 20 years .. ..	88	9 4 0	19 and under 20 years .. ..	95	7 8 6
20 and under 21 years .. ..	100 + 6/6	10 15 6	20 and under 21 years .. ..	100 + 6d.	7 17 0

Proportion:—One improver to every three or fraction of three workers receiving not less than the minimum wage.

\* The Board has determined that no apprentice shall be taken to the trade.

(b) *Adults.*

	Male.	Female.
	£ s. d.	£ s. d.
Cook (Grade 1) .. ..	12 16 0	10 6 3
Cook (Grade 2) .. ..	11 16 0	8 15 9
Cook working alone .. ..	12 1 0	9 6 6
Supervisor .. ..	.. ..	8 15 9
Attendant .. ..	11 7 6	8 5 6

Clauses, other than clause 2, of the said Determination shall remain in force.

By Authority: J. J. GOURLEY, Government Printer, Melbourne.





VICTORIA  
GOVERNMENT GAZETTE.

Published by Authority.

[Registered at the General Post Office, Melbourne, for transmission by post as a newspaper.]

No. 61]

THURSDAY, FEBRUARY 7.

[1952

Factories and Shops Acts.

**DETERMINATION OF A WAGES BOARD ADJUSTED PURSUANT TO SECTION  
21 OF THE FACTORIES AND SHOPS ACT 1934 (No. 4275).**

I, Raymond Henry Beers, Secretary for Labour, in pursuance of the powers conferred by the Factories and Shops Acts, hereby make and issue the following adjusted Determination of the Wages Board referred to hereunder showing adjusted rates and prices to operate from the beginning of the first pay period to commence in February, 1952.

Dated at Melbourne, this  
4th day of February, 1952.

RAY H. BEERS,  
Secretary for Labour.

**COMMERCIAL TRAVELLERS BOARD.**

Clause 2 of the Determination published in *Government Gazette* No. 735 of the 2nd August, 1951, shall be replaced by the following clause:—

2. WEEKLY WAGES.

	Town Travellers.	Country Travellers and Territory Travellers.
	£ s. d.	£ s. d.
Probationary Travellers .. .. .	13 2 0	14 7 0
Special Travellers .. .. .	14 2 0	15 7 0
Other Travellers .. .. .	14 2 0	15 7 0

An additional amount of £1 shall be paid to a Traveller required by his employer to be away from his home or headquarters for any week-end.

(See Clause 11 for Definitions.)

Clauses, other than Clause 2, of the said Determination shall remain in force.

By Authority: J. J. GOUBLET, Government Printer, Melbourne.





# VICTORIA GOVERNMENT GAZETTE.

Published by Authority.

[Registered at the General Post Office, Melbourne, for transmission by post as a newspaper.]

No. 62]

THURSDAY, FEBRUARY 7.

[1952

Factories and Shops Acts.

## DETERMINATION OF A WAGES BOARD ADJUSTED PURSUANT TO SECTION 21 OF THE FACTORIES AND SHOPS ACT 1934 (No. 4275).

I, Raymond Henry Beers, Secretary for Labour, in pursuance of the powers conferred by the Factories and Shops Acts, hereby make and issue the following adjusted Determination of the Wages Board referred to hereunder showing adjusted rates and prices to operate from the beginning of the first pay period to commence in February, 1952.

Dated at Melbourne, this  
4th day of February, 1952.

RAY H. BEERS,  
Secretary for Labour.

### SHOPS BOARD No. 8 (DAIRY PRODUCE AND COOKED MEAT).

Clause 2 of the Determination published in *Government Gazette* No. 969 of the 17th September, 1951, shall be replaced by the following clause:—

2.

WAGES PER WEEK OF 40 HOURS.

Apprentices or Improvers.			Females.			Other Employees.		
Males.	Per-centage of Basic Wage.	s. d.	Females.	Per-centage of Female Basic Wage.	s. d.	Males.	Within the Metropolitan District as defined in the <i>Factories and Shops Act 1928</i> (No. 3877).	All other parts of Victoria where this Determination applies.
							s. d.	s. d.
Under 15 years of age	26	54 6	15 years of age or under	41	64 0	Manager (i.e., the principal employee in any shop except a shop in which an owner or partner is working manager)	253 6	249 0
15 years of age	35	73 0	16 years of age	49	76 6	* Travelling salesman	237 6	233 6
16 years of age	48	100 6	17 years of age	60	94 0	All others	237 6	233 6
17 years of age	63	131 6	18 years of age	78	122 0			
18 years of age	79	165 0	19 years of age	86	134 6	<b>Females.</b>		
19 years of age	90	188 0	20 years of age	94	147 0	Manageress (i.e., principal employee in any shop where females only are employed, except a shop in which an owner or partner is working manager)—		
20 years of age	100 + 4s.	213 0				In charge of three or more assistants	201 0	197 3
						In charge of less than three assistants	189 9	186 3
						All others	170 6	167 9
PROPORTION (in any shop or place).			PROPORTION (in any shop or place).					
<i>Apprentices.</i>			<i>Apprentices.</i>					
One apprentice to every three or fraction of three male workers receiving not less than the minimum wage.			One apprentice to every three or fraction of three female workers receiving not less than the minimum wage.					
<i>Improvers.</i>			<i>Improvers.</i>					
One improver to first two or fraction of two, two to three; and thereafter one improver to every additional two male workers receiving not less than the minimum wage.			One improver to first three or fraction of three, two to four; and thereafter one to every additional three female workers receiving not less than the minimum wage.					

\* The hours of a Travelling salesman include time occupied in attending to horses or motor vehicles.

NOTE.—Section 109 of the "Factories and Shops Act 1928" (No. 3877) provides that a shopkeeper shall not charge any manager or assistant who is required to reside on the premises in connexion with the shop in which the business of such shopkeeper is carried on a greater sum as rent for such premises than ten shillings per week.

Section 176 of the Factories and Shops Act 1928 (No. 3877) provides that, where the provisions of a Determination of a Wages Board apply, a true copy of such Determination shall be posted in some conspicuous place in such a position as to be easily read by the persons employed therein. Penalty not exceeding £10.

Section 174 of the Factories and Shops Act 1928 (No. 3877) provides that where any person is employed to perform two or more classes of work to which a rate fixed by a wages board is applicable then such person shall be paid in respect of the time occupied in each class of work at the rate fixed by the Board for such work.

Clauses, other than clause 2, of the said Determination shall remain in force.

By Authority: J. J. GOURLEY, Government Printer, Melbourne.







# VICTORIA GOVERNMENT GAZETTE.

Published by Authority.

[Registered at the General Post Office, Melbourne, for transmission by post as a newspaper.]

No. 63]

THURSDAY, FEBRUARY 7

[1952

Factories and Shops Acts.

## DETERMINATION OF A WAGES BOARD ADJUSTED PURSUANT TO SECTION 21 OF THE FACTORIES AND SHOPS ACT 1934 (No. 4275).

I, Raymond Henry Beers, Secretary for Labour, in pursuance of the powers conferred by the Factories and Shops Acts, hereby make and issue the following adjusted Determination of the Wages Board referred to hereunder showing adjusted rates and prices to operate from the beginning of the first pay period to commence in February, 1952.

Dated at Melbourne, this  
4th day of February, 1952.

RAY H. BEERS,  
Secretary for Labour.

### SHOPS BOARD No. 9 (DRAPERS AND MEN'S CLOTHING).

Clause 2 of the Determination published in *Government Gazette* No. 1086 of the 8th November, 1951, shall be replaced by the following clause:—

2.

Apprentices or Improvers.					Other Employees.		
• Wages per Week of 40 Hours.					• Wages per Week of 40 Hours.		
Age.	Females Employed in Dress, Manchester, Drapery Furnishings, Prints, Silks, or Men's Clothing Departments, and All Males.		Other Females.		Males.	Within the Metropolitan District.	Outside the Metropolitan District wherever this Determination applies.
	Percentage of Basic Wage.	s. d.	Percentage of Female Basic Wage.	s. d.		s. d.	s. d.
Under 15 years of age ..	33	69 0	37	58 0	Manager (other than department manager), i.e., a person entrusted with the control or superintendence of a shop, notwithstanding he may be under the orders of a superior who does not devote his whole time to the management of the said shop .. .. .	266 6	263 6
At 15 years of age ..	33	69 0	37	58 0	Department manager, i.e., a person in control of three or more salesmen or saleswomen 21 years of age or over, notwithstanding he may be under the orders of a superior who does not devote his whole time to the management of such department .. .. .	256 6	253 6
At 16 years of age ..	40	83 6	44	69 0	Person in charge of an order tailoring establishment .. .. .	260 6	257 6
At 17 years of age ..	51	106 6	54	84 6			
At 18 years of age ..	64	134 0	66	103 6			
At 19 years of age ..	80	187 0	77	120 6			
At 20 years of age ..	99	207 0	90	141 0			

\* The above rates include a war loading of 4s. per week in the case of adult males and proportionate amounts for females and all juniors.

		Other Employees.	
		* Wages per Week of 40 Hours.	
Apprentices or Improvers.		Within the Metropolitan District.	Outside the Metropolitan District wherever this Determination applies.
PROPORTION (in any Shop or Place).		<i>s. d.</i>	<i>s. d.</i>
<i>Males.</i>			
	Pattern-men, assemblers, or salesmen ..	246 0	243 0
	Canvassers, who are in any way connected with the sale of goods ..	249 0	246 0
	Collectors who, in addition to their duties of collecting, are in any way connected with the sale of goods ..	249 0	246 0
	Foreman packer or storeman, i.e., a person in control of four or more packers or storemen, notwithstanding he may be under the orders of a superior who does not devote his whole time to the management of such department ..	245 6	242 6
	Packers or storemen ..	241 0	238 0
	Porters ..	233 0	230 0
	All others ..	246 0	243 0
	<i>Females.</i>		
	Manageress (other than department manageress)—		
	(a) A person (other than a person provided for under (b) hereof) entrusted with the control or superintendence of a shop stocking dress or Manchester goods, drapery furnishing, prints, silks, men's clothing, or female wearing apparel, notwithstanding she may be under the orders of a superior who does not devote his whole time to the management of the said shop ..	260 6	257 6
	(b) A person working singly or in control of not more than three salesmen or saleswomen entrusted with the control or superintendence of a shop stocking female wearing apparel, notwithstanding she may be under the orders of a superior who does not devote his or her whole time to the management of the said shop ..	204 6	201 6
	Department or section manageress—		
	(a) In control of three or more salesmen or saleswomen 21 years of age or over, in dress, Manchester, drapery furnishing, prints, silks, or men's clothing, departments, or section thereof, notwithstanding she may be under the orders of a superior who does not devote his whole time to the management of such department or section thereof ..	252 0	249 0
	(b) In control of three or more saleswomen 21 years of age or over in any other department, or section thereof notwithstanding she may be under the orders of a superior who does not devote his whole time to the management of such department or section thereof ..	192 0	189 0
	Saleswomen selling goods usually sold in dress, Manchester, drapery furnishing, prints, silk, or men's clothing departments ..	246 0	243 0
	Other saleswomen or pattern women, or assemblers ..	172 0	169 0
	Packers ..	215 0	212 0
	Canvassers who are in any way connected with the sale of goods ..	172 0	169 0
	Porters ..	215 0	212 0
	All others ..	172 0	169 0

\* The above rates include a war loading of 4s. per week in the case of adult males and proportionate amounts for female <sup>(Casual)</sup> juniors.

Clauses, other than clause 2, of the said Determination shall remain in force.