



VICTORIA GOVERNMENT GAZETTE.

Published by Authority.

[Registered at the General Post Office, Melbourne, for transmission by post as a newspaper.]

No. 488]

WEDNESDAY, JUNE 11.

[1952

Local Government Act.

PROCLAMATION EXTENDING THE OPERATION OF THE UNIFORM BUILDING REGULATIONS

By His Excellency the Governor of the State of Victoria and its Dependencies in the Commonwealth of Australia, &c., &c., &c.

WHEREAS section 900(2) of the *Local Government Act* 1946, provides, inter alia, that the Governor in Council may, by Proclamation published in the *Government Gazette*, at the request of the council of any municipality (not being a city or town), extend the operation of the Regulations made under Part XLIX. of the Act to the municipal district of such municipality or any part thereof:

And whereas the operation of the said Regulations was extended to part of the municipal district of the Shire of Mansfield by an Order in Council published in the *Government Gazette* of the 16th January, 1946:

And whereas the Council of the Shire of Mansfield has requested that the operation of the said Regulations be extended to a further part of the municipal district of such municipality, and the Council of the Shire of Newstead has requested that the operation of the said Regulations be extended to parts of the municipal district of such municipality:

Now therefore I, the Governor of the State of Victoria, by and with the advice of the Executive Council thereof, by this, my Proclamation, do hereby extend the operation of the Regulations made under Part XLIX. of the *Local Government Act* 1946, to those parts of the municipal districts of the Shires of Mansfield and Newstead described hereunder:—

Shire of Mansfield.

Commencing at a point on the Goulburn river where the south-east boundary of allotment 3 of section A abuts thereon; bounded thence north-easterly by the said allotment and a line to the south-west angle of allotment 1 of section C; thence south-easterly and northerly by allotment 10A of section C to a point in line with the north side of the road forming the south boundaries of sections 17 and 16; thence south-easterly by a line and the north side of the said road, southerly by the east side of the road forming the western boundaries of sections 14 and 13, and westerly by the south side of the road forming the north boundaries of allotments 10C and 10B of section H and south-westerly and southerly by the west boundary of the last-mentioned allotment and a line to the north boundary of allotment 2 of section 5; thence westerly by that allotment, allotment 1 and a line bearing N. 77 deg. 5 min. W., to the Goulburn river aforesaid; and thence northerly by that river to the point of commencement.

Shire of Newstead.

(a) Commencing at the south-west angle of the Parish of Castlemaine and running due north along the western boundary of sections 2A and 6 to the north-west angle of

section 6; thence easterly along the northern boundary of the Shire of Newstead to the north-east angle of section 4A; thence southerly and westerly along the north boundary of section 9A to its north-west angle; thence south along the east boundaries of sections 7C, 8A, and 12A to the south-east angle of 12A; thence due west along the south boundary of the Parish of Castlemaine to the commencing point.

(b) The whole of the Township of Newstead, in the Parish of Strangways, and also allotments 1 and 2, section C, Parish of Strangways.

(c) The whole of the Township of Guildford, Parish of Guildford.

(d) The whole of the Township of Fryerstown, Parish of Fryers.

(e) Commencing on the Loddon river at the most westerly point of the Township of Vaughan; thence north-easterly and easterly along the boundary of the said township to the south-west angle of allotment 12 of section 11; thence easterly to the north-east angle of allotment 13A; thence south-easterly along the eastern boundary of 13B to Fryers creek, from that creek still in a south-easterly direction to the north-east angle of allotment 14A of section 10A, Parish of Fryers; thence south along to the eastern boundary to the south-east angle; thence south-easterly across the amusement park and the Loddon river to the north-east angle of allotment 12 of 10A; thence south to its south-east angle; thence westerly to the eastern tip of allotment 19 of section 9A; thence south-westerly and northerly along boundaries of allotment 19 to its north-west angle; thence westerly to the south-west angle of allotment 5 of 1B; thence due north along its west boundary to the Loddon river; thence north-westerly along the said river to the commencing point.

And do further provide that the said Regulations (other than those contained in Parts I. and II. of chapter 8 thereof) shall come into operation in the above-mentioned parts of the municipal districts of the Shires of Mansfield and Newstead on publication of this Proclamation in the *Government Gazette*, and that the Regulations contained in the said Parts I. and II. of chapter 8 shall come into operation therein on the 4th day of October, 1952.

Given under my Hand and the Seal of the State of Victoria aforesaid, at Melbourne, this third day of June, in the year of our Lord One thousand nine hundred and fifty-two, and in the first year of the reign of Her Majesty Queen Elizabeth II.

(L.S.)

DALLAS BROOKS.

By His Excellency's Command,

P. T. BYRNES,
Commissioner of Public Works.

GOD SAVE THE QUEEN!

PROCLAMATION RESCINDED AND TOWNSHIP OF TALLAROOK PROCLAIMED.

PROCLAMATION

By His Excellency the Governor of the State of Victoria and its Dependencies in the Commonwealth of Australia, &c., &c., &c.

I, THE Governor of the State of Victoria, in the Commonwealth of Australia, by and with the advice of the Executive Council of the said State, and in pursuance of the provisions contained in section 25 of the *Land Act* 1928, as amended by section 2 of the *Land Act* 1933, do by this notice rescind the Proclamation dated 15th September, 1873, defining the boundaries of the Town of Dabyminga (see *Government Gazette* 1873, page 1648), and in lieu thereof do hereby proclaim as a Township under the designation of Tallarook the area of land in the Parish of Lowry, County of Dalhousie, within the boundaries indicated by conventional township sign on the plan hereunder. —(D.149^(a)) (L.89^(a)) (C.92826).

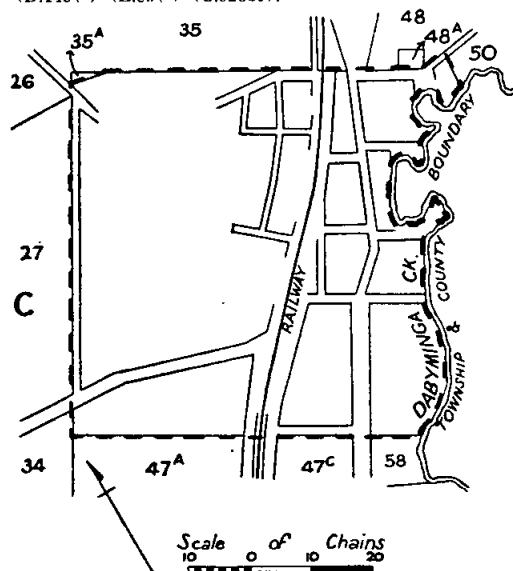

Given under my Hand and the Seal of the State of Victoria aforesaid, at Melbourne, this third day of June, in the year of our Lord One thousand nine hundred and fifty-two, and in the first year of the reign of Her Majesty Queen Elizabeth II.

(L.S.) DALLAS BROOKS.

By His Excellency's Command,

A. E. LIND,
Commissioner of Crown Lands and Survey.

GOD SAVE THE QUEEN!

Health Acts.

DISEASES DECLARED TO BE INFECTIOUS DISEASES AND NOTIFIABLE INFECTIOUS DISEASES.

PROCLAMATION

By His Excellency the Governor of the State of Victoria and its Dependencies in the Commonwealth of Australia, &c., &c., &c.

I, THE Governor of the State of Victoria, in the Commonwealth of Australia, by and with the advice of the Executive Council of the said State, and by virtue of the powers conferred by the *Health Act* 1928 (No. 3697), do by this my Proclamation declare—

Acute Rheumatism,
Chorea,
Dengue Fever,
Diarrhoea of forty-eight or more hours duration in children under two years of age,
Filariasis,

Homologous Serum Jaundice,
Infective Hepatitis,
Whooping Cough,

to be infectious diseases and notifiable infectious diseases within the meaning of the Health Acts.

Given under my Hand and the Seal of the State of Victoria aforesaid, at Melbourne, this third day of June, in the year of our Lord One thousand nine hundred and fifty-two, and in the first year of the reign of Her Majesty Queen Elizabeth II.

(L.S.)

DALLAS BROOKS.

By His Excellency's Command,

W. O. FULTON,
Minister of Health.

GOD SAVE THE QUEEN!

MAINTENANCE GRANTS TO TECHNICAL SCHOOLS.

HIS Excellency the Governor of the State of Victoria, by and with the advice of the Executive Council thereof, doth by Order made on the 3rd day of June, 1952, under the provisions of Regulation XXXVIII.—Technical Schools—direct that maintenance grants to technical schools for the financial year 1951-52 shall be as shown below, in lieu of those approved by the Governor in Council on the 5th February, 1952:—

	£
Bairnsdale	3,507
Ballarat School of Mines .. .	50,038
Bendigo School of Mines .. .	41,441
Box Hill	7,727
Box Hill Girls'	3,388
Brighton	11,626
Brunswick	11,080
Castlemaine	15,790
Caulfield	19,722
Collingwood	24,008
Daylesford	2,563
Echuca	13,466
Emily McPherson College of Domestic Economy	16,031
Essendon	8,463
Footscray	35,179
Gordon Institute of Technology, Geelong ..	79,952
Maryborough	3,570
Melbourne Technical College .. .	303,551
Melbourne School of Printing and Graphic Art ..	5,594
Oakleigh	6,445
Prahran	17,577
Preston	8,650
Richmond	7,877
Sale	4,526
Sandringham	3,365
South Melbourne	6,616
Stawell	3,836
Sunshine	8,145
Swinburne Technical College .. .	98,651
Wangaratta	5,097
Warrnambool	4,789
Wonthaggi	3,715
Yallourn	9,029

A. MAHLSTEDT,

Clerk of the Executive Council.

At the Executive Council Chamber,
Melbourne, the 3rd June, 1952.

Electric Light and Power Act 1928.

ORDER GRANTED BY THE GOVERNOR IN COUNCIL.

IT is hereby notified that an Order, pursuant to the provisions of the *Electric Light and Power Act* 1928 (No. 3672), as hereunder mentioned, has been granted by His Excellency the Governor in Council, viz:—

Order No. 274.—Order under section 10 of the above-mentioned Act granted to the President, Councillors, and Ratepayers of the Shire of Phillip Island in respect of Phillip Island.

A. MAHLSTEDT,

Clerk of the Executive Council.

At the Executive Council Chamber,
Melbourne, the 3rd June, 1952.

APPOINTMENTS.

HIS Excellency the Governor of the State of Victoria, by and with the advice of the Executive Council thereof, has, by Orders made on the 3rd day of June, 1952, been pleased to make the under-mentioned appointments, viz.:—

CHIEF SECRETARY'S DEPARTMENT.

Assistant to the Inspector of Fisheries.

PATRICK WATSON,

pursuant to the provisions of the Fisheries Acts, to be an Assistant to the Inspector of Fisheries.

DEPARTMENT OF HEALTH.

Public Vaccinators.

KEITH LESLIE HAYES, M.B., B.S.,

to be Public Vaccinator, Borough of Stawell;

JAMES MOORE ANDREW, M.B., B.S.,

to be Public Vaccinator, Town of Yallourn;

DAVID GEORGE ALSOP, M.B., B.S.,

to be Public Vaccinator, Shire of Bairnsdale;

TREVOR ALEXANDER McLEAN, M.B., B.S.,

to be Public Vaccinator, Shire of Traralgon; and

DESMOND FRANCIS LALLY, M.B., B.S.,

to be Public Vaccinator, Shire of Rodney.

Trustees of Cemeteries.

WILLIAM ALEXANDER RETALLICK

to be a Trustee of the Numurkah General Cemetery, *vice* C. Gray, deceased;

JAMES HENRY MCCAFFREY

to be a Trustee of the Warracknabeal Public Cemetery, *vice* L. S. O'Callaghan, resigned;

ROBERT KEITH COUSINS,

WILLIAM JOHN CAMERON,

JAMES PAUL SAYERS,

MERVYN HICKS,

JOSEPH JOSIAH HATT,

HENRY ALBERT BOOTH,

FRANCIS MARTIN GEARY, and

JOHN JOSEPH BARRY,

to be Trustees of the Eureka Public Cemetery, *vice* A. Templeton, R. W. Cameron, E. Joyce, J. Sutherland, F. Andrews, J. Crowe, H. Booth, and J. Stanley, respectively;

VICTOR WILLIAM WITNEY,

JOHN HENRY BRENNAN, and

KEITH NEIL McLENNAN,

to be Trustees of the Brim Public Cemetery, *vice* L. Murphy, resigned, J. Rogers, resigned, and A. M. J. Rogers, resigned, respectively;

DONALD JOHN ROSE, and

FRANK ARNOLD WARDLE,

to be Trustees of the Brim Public Cemetery;

WILLIAM ALBERT CORMICAN

to be a Trustee of the Katandra Public Cemetery, *vice* E. Jeffery, deceased;

WILLIAM FRANK MISSON

to be a Trustee of the Lang Lang Public Cemetery, *vice* E. W. Misson, deceased;

EDWARD EDWARDS

to be a Trustee of the Waubra Public Cemetery;

JOHN MICHAEL REDDAN

to be a Trustee of the Bulla Public Cemetery, *vice* W. D. Russell, resigned;

HENRY JOHN COOK

to be a Trustee of the Red Cliffs Public Cemetery, *vice* A. E. Cameron, resigned;

JOHN FLETCHER,

CHARLES MATHERS,

HAROLD PRICE,

MORTON ALEXANDER THOMAS,

ROY WILLIAM DICKINS, and

ARTHUR THOMAS WILLIS,

to be Trustees of the Old Warburton Public Cemetery, *vice* E. J. Buller, J. James, J. Kennedy, J. Conroy, J. Ewart, and C. Wildman, respectively;

ERNEST EDWARD CLARKSON,

EDWARD JAMES GRAHAM, and

HILARY WARNER-BISHOP,

to be Trustees of the Old Warburton Public Cemetery;

JOHN GORDON MCGREGOR BLACK,

GOTTFRIED JONGEBLOED,

EDWARD JOHN FISHER,

ALBERT KEITH FISHER,
ALLEN EDMOND BUCKLEY, and
JAMES ATCHISON STAVELY,

to be Trustees of the Tarwin Lower Public Cemetery, *vice* A. Black, W. Fisher, J. Lees, H. Webster, M. Ambrose, and W. Cashin, junr., respectively;

LIONEL VINCENT COLE,

to be a Trustee of the Yaugher Public Cemetery, *vice* G. F. Gilbert, resigned; and

PERCIVAL R. MASSINA, and

ERNEST J. SCHWAB,

to be Trustees of the Warringal Public Cemetery, *vice* J. H. Smith deceased, and C. C. Dowell, resigned, respectively.

DEPARTMENT OF THE TREASURER.

Receiver of Revenue.

GREGORY DANIEL O'SULLIVAN

to be a Receiver of Revenue, Mildura, *vice* W. L. Bell.

DEPARTMENT OF WATER SUPPLY.

Member of Sewerage Authority.

JAMES EDMUND McCABE

to be a Member of the Dimboola Sewerage Authority for a period of four years from the date hereof, subject to the provisions of the Sewerage Districts Acts.

A. MAHLSTEDT,

Clerk of the Executive Council.

At the Executive Council Chamber,
Melbourne, 3rd June, 1952.

DEPARTMENT OF MINES.

SUBJECT to any necessary excisions, &c., it is proposed to grant the following mining leases:—

9151, Ballarat; Berringa Gold Prospecting Syndicate No Liability; 118a. 1r. 4p., Parish of Clarksdale.

7273, Mineral; John Severn Barker; 9a. 1r. 28p., Parish of Redcastle.

7284, Mineral; Albert E. Swan; 10 acres, Parish of Moora.

7308, Mineral; Maurice Slonim, Victor Warren, Abe Sicree, and Max Lubicz; 22a. 2r. 32p., Parish of Granya.

7314, Mineral; Adam McLean; 3a. 1r. 21p., Parish of Gheringhap.

APPLICATIONS FOR LEASES DECLARED
ABANDONED.

2792, Ararat; Stanley Claude Moore; 900 acres, at Redbank.
5547, Gippsland; Garnet William McDiarmid, John Joseph Mahoney, Charles Norman Rowley, Frederick O'Connor, and Lorna Irene McDiarmid; 40 acres, Parish of Boonderook.

7039, Maryborough; Stanley Claude Moore; 700 acres, near Landsborough.

7040, Maryborough; Stanley Claude Moore; 900 acres, Parish of Warrenmang.

7067, Maryborough; Henry Russell Smith and John Henry Smith; 15a. 2r. 6p., Parish of Wedderburne.

7224, Mineral; Alfred Edward Ringwood; 10 acres, Parish of Buchan.

CONSENT GRANTED TO TRANSFER MINING LEASE.

7044, Maryborough; from Stuart Charles McDonald to J. and P. Connelly.

TAILINGS LICENCES GRANTED.

2322, Tailings Licence; Edward Albert Rewell and Sydney George Rewell; 11a. 1r. 31p., Parish of Maldon (in lieu of Tailings Licence No. 2233, expired).

2324, Tailings Licence; The State Electricity Commission of Victoria, Parish of Chiltern West (in lieu of Tailings Licence No. 2224, expired).

2325, Tailings Licence; R. Coffield, Parish of Bungal (in lieu of Tailings Licence No. 2236, expired).

2326, Tailings Licence; R. Coffield, Parish of Smythesdale (in lieu of Tailings Licence No. 2237, expired).

2327, Tailings Licence; Harold Clement May, Parish of Costerfield (in lieu of Tailings Licence No. 2249, expired).

2328, Tailings Licence; Alfred George Leech, Parish of Craigie (in lieu of Tailings Licence No. 2242, expired).

G. C. MOSS,

Minister of Mines.

TAILINGS LICENCE DECLARED VOID.

2161, Tailings Licence; Herbert Leslie Archbold; 51a. 2r. 38p., Parish of Sandhurst.

REX R. NEAL,

Secretary for Mines.

RULES OF THE SUPREME COURT.

IN pursuance of the powers conferred by the Supreme Court Rules and all other powers hereunto enabling, the following Rules are made and shall take effect from the date of gazettal:—

At the end of Order LIV. there shall be added the following Rules:—

"15. Every order nisi to review a decision of Justices or of a Court of Petty Sessions and every order to show cause shall be filed in the office of the Prothonotary not less than two days before the day on which the same is returnable."

"16. Save where otherwise expressly provided, every Order made in Chambers which is presented to the Judge for signature shall be left with his Associate within one month after the day on which such order was pronounced."

Dated this 27th day of May, 1952.

E. F. HERRING, C.J.
CHARLES J. LOWE, J.
C. GAVAN DUFFY, J.
RUSSELL MARTIN, J.
JOHN V. BARRY, J.
ARTHUR DEAN, J.
R. R. SHOLL, J.
E. G. COPPEL, A.J.

Pounds Act 1928.

SHIRE OF MINHAMITE.

TABLE of Rates to be charged for the trespass of cattle and their sustenance while impounded in the Shire of Minhamite Pound, fixed by the Council of the Shire of Minhamite, on 5th May, 1952.

Description of Cattle Trespassing.	Trespass Rates.		Sustenance Fees.
	Upon Land other than Tillage Land Enclosed by a Substantial Fence.	Upon Tillage Land Enclosed by a Substantial Fence.	
	s. d.	£ s. d.	s. d.
For every sheep ..	0 1	0 0 2	0 4
For every goat ..	0 1	0 8 0	1 0
For every pig ..	0 1	0 8 0	1 6
For every head of other cattle ..	5 0	0 5 0	3 0

By order of the Council,
JAMES W. WATERS,
Shire Secretary.

Approved by the Governor in Council,
3rd June, 1952.

A. MAHLSTEDT,
Clerk of the Executive Council.

WAHGUNYAH WATERWORKS TRUST.

AUTHORITY TO OBTAIN A BANK OVERDRAFT.

HIS Excellency the Governor of the State of Victoria, by and with the advice of the Executive Council thereof, has, by Order made on the 3rd day of June, 1952, authorized the Wahgunyah Waterworks Trust to obtain, in pursuance of the provisions of section 271 of the Water Act 1928 (No. 3801), an advance or advances during the year 1952 from the Commercial Banking Company of Sydney Limited, Rutherglen, by overdraft of the Trust's current account thereat, such overdraft not to exceed at any one time the sum of Three hundred and fifty pounds (£350).

A. MAHLSTEDT,
Clerk of the Executive Council.

At the Executive Council Chamber,
Melbourne, the 3rd June, 1952.

WESTERNPORT WATERWORKS TRUST.

AUTHORITY TO OBTAIN A BANK OVERDRAFT.

HIS Excellency the Governor of the State of Victoria, by and with the advice of the Executive Council thereof, has, by Order made on the 3rd day of June, 1952, authorized the Westernport Waterworks Trust to obtain, in pursuance of the provisions of section 271 of the Water Act 1928 (No. 3801), an advance or advances during the year 1952 from the National Bank of Australasia Limited, Cowes, by overdraft of the Trust's current account thereat, such overdraft not to exceed at any one time the sum of Five hundred pounds (£500).

A. MAHLSTEDT,
Clerk of the Executive Council.

At the Executive Council Chamber,
Melbourne, the 3rd June, 1952.

KOROIT WATERWORKS TRUST.

RATING BY-LAW FOR 1952.

THE Koroit Waterworks Trust, in pursuance and exercise of the powers conferred by the Water Acts, doth hereby make a rate for the supply of water for domestic purposes of Twenty pence in the pound of the annual municipal valuation of lands and tenements liable to be rated within the Koroit Urban District.

Provided that in no case shall the amount of rate payable per annum in respect of any tenement (other than land on which there is no building) be less than Fifteen shillings, and in respect of any land on which there is no building less than Thirteen shillings and four pence.

Such rates are made and shall be levied upon the occupiers or owners of the said lands and tenements for the year commencing the first day of January, 1952, and shall be payable on the fourteenth day of June, 1952, at the office of the said Trust.

Passed this seventh day of May, 1952.

(SEAL) R. WATERSON, Chairman.
MARTIN J. BOURKE, Secretary.

Approved, 6th June, 1952.—R. K. BROSE, Minister of Water Supply.

CONTRACTS ACCEPTED.—(Series 1951-52.)

VICTORIAN RAILWAYS.

149. Seamless tubes and pipes, at rates (Contract 59130).—British Tube Mills (Aust.) Pty. Ltd. 150. Brattice cloth, at rates (Contract 59168).—John Shaw (Australia) Pty. Ltd. 151. Provision of tie and sub-stations, for £27,104 (Contract 59201).—T. R. and L. Cockram Pty. Ltd. 152. Piles, at rates (Contract 59369).—J. De Piazza. 153. Gravel ballast, at 9s. per cubic yard (Contract 59434).—The Avon Quarries.

By order of the Victorian Railways Commissioners,

N. QUAIL, Secretary. 6.6.52.

Transport Regulation Acts.
TRANSPORT REGULATION BOARD.

NOTICES OF PUBLIC HEARINGS.

NOTICE is hereby given that the applications made by the persons named below for licences to operate commercial passenger vehicles on the route or routes, or in the manner set out opposite their names, will be heard at a time and place to be communicated to the parties.

The applicants listed hereunder have applied for transfer of urban taxi-cab licences and "P.H." licences issued by the Transport Regulation Board, at present current in the name of Hargreaves Hire Car Service, of urban taxi-cab licences and the cancellation of Transport Regulation Board:—

*Name and Address; Geelong City Council Number;
Transport Regulation Board Number.*

- BROWN, A. N., 66 Fyran-street, Chilwell, Geelong; 35; P.H.1526.
BUCKLEY, R. H., 12 Fisher-street, Belmont, Geelong; 33; P.H.1527.
BUTLER, M. J., 19 Thomson-street, Belmont, Geelong; 24, 26; P.H.1536, P.H.1523.
FLANNAGAN, C. T., 70 Britannia-street, West Geelong; 27; P.H.1525.
HARGREAVES, H. S., 160 Latrobe-terrace, Geelong; 45; P.H.161.
HIGGINS, E. F., 141 Verner-street, East Geelong; 34; P.H.1531.
MILLS, R. A., 8 Douglass-street, Manifold Heights, Geelong; 29, 25; P.H.1530, P.H.1535.
MILLS, T. G., 30 William-street, Newtown, Geelong; 28, 30; P.H.1529, P.H.1532.
RAINEY, W. M., 263 Moorabool-street, Geelong; 44, 32, 60, 6; P.H.2030, P.H.1533, P.H.672, P.H.673.
STEVEN, R., 37 Lascelles-avenue, Geelong West; 31; P.H.1528.
WALLACE, W. C., 8 Narmbool-street, Manifold Heights, Geelong; 8; P.H.1669.

The applicants listed hereunder have applied for transfer of urban private hire licences and "P.H." licences issued by the Transport Regulation Board, at present current in the name of Hargreaves Hire Car Service Pty. Ltd., 160 Latrobe-terrace, Geelong, subject to the re-issue of urban private hire licences and the cancellation of Transport Regulation Board licences:—

*Name and Address; Geelong City Council Number;
Transport Regulation Board Number.*

- ALLEN, R. W., 3 Bromley-street, East Geelong; 20; P.H.1521.
DEPPLE, F., 122 Garden-street, East Geelong; 16; P.H.1520.
DEPPLE, W., 2 Fernery-grove, Newtown, Geelong; 19; P.H.1522.
ELLIS, G. D., 1A Little Ryrie-street, Geelong; 21; P.H.1534.
LOCKERIDGE, C., 28 Fenwick-street, Geelong; 15; P.H.1518.
MILLS, T. G., 30 William-street, Newtown, Geelong; 17; P.H.1524.
MOTT, G. W., 197 McKillop-street, East Geelong; 22; P.H.1517.
RAINEY, W. M., 263 Moorabool-street, Geelong; 2, 4; P.H.1067, P.H.1066.
RUSSELL, A. J., 52 Wellington-street, Geelong West; 18; P.H.1519.
WALLACE, W. C., 8 Narmbool-street, Manifold Heights, Geelong; 5; P.H.1068.

Name of Applicant; Nature of Application.

ALLNUTT, A. G., Research; 1 commercial passenger vehicle, with seating capacity for 5 persons, to operate as follows:—(a) Under the same terms and conditions as hackney carriage licence No. 355, (b) otherwise than at separate and distinct fares from 50 Riversdale-road, Camberwell, to places throughout Victoria. (Subject to the re-issue of hackney carriage licence No. 355 and motor car owner's licence No. 1211 to the applicant, and the cancellation of licence P.H.808 at present held by A. P. Withers.)

BUTTON, R. W., 4 Anderson-street, Ascot Vale; 1 commercial passenger vehicle, with seating capacity for 5 persons, to operate as follows:—(a) As a private hire car under the same terms and conditions as hackney carriage licence No. 356, (b) otherwise than at separate and distinct fares throughout Victoria. (Subject to the re-issue of hackney carriage licence No. 356 and motor car owner's licence No. 1212 to the applicant, and the cancellation of P.H.1117 at present in the name of A. P. Withers.)

COBURG-HEIDELBERG OMNIBUS SERVICE PTY. LTD., 326 Bell-street, Preston; application for variation of route 6A, to delete the present minimum time-table of fifteen minutes, 6.30 a.m. to 11.30 p.m. week days, 9.30 a.m. to 10.45 p.m. Sundays, and instead to include the ability to operate a minimum service of twenty minutes, 6.30 a.m. to 11.30 p.m. week days, 9.30 a.m. to 10.45 p.m. Sundays.

Two large seating capacity vehicles to operate as follows:—

Route—Glenroy-Pascoe Vale-Westbreen.

Commencing at a stand in Bellair-avenue, Glenroy, adjacent to Pascoe Vale-road, thence via Pascoe Vale-road, Stewart-street, Park-street, Gaffney-street, Railway-parade, View-street, Devon-road, Watt-avenue, Rhodes-street to the Westbreen Hall.

Sections on Route.

(1) Bellair-avenue to Willett-avenue; (2) Willett-avenue to Main-street; (3) Main-street to Pascoe Vale Railway Station; (4) Pascoe Vale Railway Station to corner of Devon-road and Watt-avenue; (5) corner Devon-road and Watt-avenue to Westbreen Hall.

Fares to be Charged.

Any one section 4d., each additional section 1d., through fare 8d.

Time-tables to be Observed.

Week Days.

Minimum service, 7 a.m. to 9 a.m., 30 minutes; 9 a.m. to 4 p.m. hourly; 4 p.m. to 7 p.m., 30 minutes; after 7 p.m. as licensee deems necessary.

Saturdays.

Minimum service 7 a.m. to 9 a.m., 30 minutes; 9 a.m. to 1 p.m. hourly; thereafter as licensee deems necessary.

Sundays.

Service to be operated as licensee deems necessary. Maximum number of vehicles two (2) (with interchangeability of vehicles with those on route 6A).

DEAN, H. H., 79 Queen-street, Coburg; 1 commercial passenger vehicle, with seating capacity for 26 persons, to operate as follows:—

Route—Brunswick-Westgarth.

Commencing at the corner of Dawson-street and Balfe-crescent, Brunswick (to be approached via Passfield-street and Balfe-crescent), thence via Dawson, Allard, Smith, Walker, Hunter, Daly, Albert, Pearson, and Dawson streets, Glenlyon-road, Nicholson and Miller streets, St. George's-road, Merri-parade, Westgarth, McLachlan, Cunningham, and High streets to a point in the extreme western roadway, High-street, 30 feet south of Westgarth-street, return trip to be thence via High-street, Westgarth-street, &c.

Sections on Route.

(1) Corner of Dawson-street and Balfe-crescent to Melville-road; (2) Melville-road to the corner of Pearson and Dawson streets; (3) corner of Pearson and Dawson streets to Sydney-road; (4) Sydney-road to Lygon-street; (5) Lygon-street to corner of Miller and Nicholson streets; (6) corner of Miller and Nicholson streets to corner of Miller-street and St. George's-road; (7) corner of Miller-street and St. George's-road to High-street.

Fares to be Charged.

Any one section 3d., each additional section 1d., through fare 8d.

Time-table.

Minimum service 15 minutes; 6.40 a.m. to 12 mid-night on week days; and from 1.30 p.m. to 11.30 p.m. on Sundays.

(Subject to the re-issue of motor omnibus licence No. M.O.403 and motor car owner's licence Nos. 1034 and 1035, in the name of Mary Isobella and Percy Horace Williams.)

DONOHUE, D. J., 583 Neerim-road, Hughesdale; 1 commercial passenger vehicle, with seating capacity for 5 persons, to operate as follows:—(a) As a private hire car under the same terms and conditions as hackney carriage licence No. 352, (b) otherwise than at separate and distinct fares from 50 Riversdale-road, Camberwell, to places throughout Victoria. (Subject to the re-issue of hackney carriage licence No. 352 and motor car owner's licence No. 1208 to the applicant, and the cancellation of licence No. P.H.793 held by A. P. Withers.)

UNDERWOOD, W. F., 6 Ellendale-street, Oakleigh; 1 commercial passenger vehicle, with seating capacity for 5 persons, to operate as follows:—(a) Under the same terms and conditions as hackney carriage licence No. 528, (b) otherwise than at separate and distinct fares from 50 Riversdale-road, Camberwell, to places throughout Victoria. (Subject to the re-issue of hackney carriage licence No. 528 and motor car owner's licence No. 1805 to the applicant, and the cancellation of licence No. P.H.738 at present held by A. P. Withers.)

NOTICE is hereby given that the applications made by the persons named below for licences to operate commercial passenger vehicles on the route or routes, or in the manner set out opposite their names, will be heard at a time and place to be communicated to the parties:—

Name of Applicant; Nature or Application.

COOK, A. B., Box 63, Penshurst; 1 commercial passenger vehicle, with seating capacity for 5 persons, to be purchased, to operate as follows:—(a) At separate and distinct fares within a radius of 5 miles of Penshurst Post Office, (b) under private hire conditions within a radius of 50 miles of Penshurst Post Office.

CHAPLIN, C. H., Day-avenue, Omeo; 1 commercial passenger vehicle, with seating capacity for 3 persons, to operate as follows:—(a) For the carriage of school children only between Omeo Valley and Omeo School, under contract to the Education Department, (b) for the carriage of mails and passengers between Omeo Valley and Hinomunjle, (c) under private hire conditions from Omeo to places throughout Victoria.

HITCOCK & LANE, care of Post Office, Box 125, Warrnambool; 1 commercial passenger vehicle, with seating capacity for 11 persons, to operate as follows:—(a) For the carriage of school children only on a round route from Mortlake to South Boorook, under contract to the Education Department, (b) interchangeable with licence Nos. A.2810 and A.2811 (except on school services operated under the conditions of the said licences).

JOHNSON, R. E. & E. W., Johnson-street, Maffra; 1 commercial passenger vehicle, with seating capacity for 5 persons, and one commercial passenger vehicle, to be purchased, to operate as follows:—(a) At separate and distinct fares within a radius of 5 miles of Maffra, (b) under private hire conditions within a radius of 50 miles of Maffra. (Subject to the cancellation of licence Nos. A.808 and A.809 at present in the name of S. E. Wolfe, Maffra.)

JOLLY, H. McK., Roy-street, Jeparit; 1 commercial passenger vehicle, with seating capacity for 21 persons, to operate for the carriage of school children only between Peppers Plains and Jeparit, under contract to the Education Department.

POVEY, M. B. & M. J. (trading as Povey's Bus Service), Merino; 1 commercial passenger vehicle, with seating capacity for 29 persons, to operate as follows:—(a) For the carriage only of school children between Paschendale via Taliska to Merino School, under contract to the Education Department, (b) as a special service omnibus (charter conditions) within a radius of 50 miles of Merino.

NEWTON, R. R., care of Box 43, Rainbow; 1 commercial passenger vehicle, with seating capacity for 28 persons, to operate for the carriage of school children only between Yaapeet and Rainbow, under contract to the Education Department.

SEIVER, F., junior, Dunlop-street, Mortlake; application for variation of licence No. A.2753, to include the ability to operate at separate and distinct fares within a radius of 5 miles of Portland Post Office.

TURNER, E., & F. EUSTACE, Little River; 1 commercial passenger vehicle, with seating capacity for 33 persons, to operate as an additional vehicle under the same terms and conditions as contained in licence No. A.2025 at present in the name of E. Turner, Little River, and in the course of transfer to E. Turner and F. Eustace.

PIONEER TOURIST COACHES PTY. LTD., 465 Swanston-street, Melbourne; 16 commercial passenger vehicles, to be purchased, to operate as touring omnibuses under the terms and conditions of licence Nos. B.184, B.185, B.186, B.193, B.200, B.201, B.202, B.203, B.204, B.242, B.243, B.244, B.245, B.246, B.247, and B.248, and one "B" licence to be issued, at present issued in the name of Aussie Tours Pty. Ltd., and subject to the cancellation of the said licences.

PIONEER TOURIST COACHES PTY. LTD., 465 Swanston-street, Melbourne; 4 commercial passenger vehicle, to be purchased, to operate under the terms and conditions of licence Nos. B.1, B.2, B.3, and B.4 at present issued in the name of Aussie Tours (N.S.W.) Pty. Ltd., and subject to the cancellation of the said licences.

WEYMOUTH, M. B. C. (Mrs.), 7 Temple-street, Heyfield; 1 commercial passenger vehicle, with seating capacity for 5 persons, and one commercial passenger vehicle, with seating capacity for 5 persons, to be purchased, to operate as follows:—(a) At separate and distinct fares within a radius of 5 miles of Heyfield Post Office, (b) under private hire conditions within a radius of 50 miles of Heyfield Post Office. (Subject to the cancellation of licence Nos. A.350 and A.624 at present in the name of E. C. Grimme, Heyfield.)

APPLICATIONS for licences to operate commercial passenger vehicles, with seating capacity for five persons, for the carriage of passengers throughout Victoria, otherwise than at separate and distinct fares for each passenger:—

BROWN, R. C., Hanson-street, Corryong.

SHERRY, F. P. (trading as Dandenong Taxi-Hire Car Service), 57 Foster-street, Dandenong (subject to the cancellation of licence No. P.H.982, at present in the name of A. R. Orr).

SHERRY, F. P. (trading as Dandenong Taxi-Hire Car Service), 57 Foster-street, Dandenong (subject to the cancellation of licence No. P.H.490, at present in the name of J. A. Orr).

CRANSTON, A. H. (trading as Elma Taxis), 93 Maryvale-road, Morwell (subject to the cancellation of licence No. P.H.1122, at present in the name of Kelly Brothers Motors, Morwell).

HENNESSY, J. C., 95 Jacaranda-street, Red Cliffs (subject to the cancellation of licence No. P.H.326, at present held in the name of J. G. Couch, Red Cliffs).

JOHNSON, R. E. & E. W., Johnson-street, Maffra (subject to the cancellation of licence No. P.H.1181 and P.H. licence in course of issue to S. E. Wolfe, Maffra).

WEYMOUTH, M. B. C. (Mrs.), 7 Temple-street, Heyfield (subject to the cancellation of licence No. P.H.787, at present in the name of E. C. Grimme, Heyfield).

NOTICE is hereby given that the applications made by the persons named below for licences to operate the commercial goods vehicles on the route or routes, or in the manner set out opposite their names, will be heard at a time and place to be communicated to the parties concerned:—

Name and Address; Nature of Application.

ALBION QUARRYING CO. PTY. LTD., corner of Arden and Laurens streets, North Melbourne; 1 commercial goods vehicle (tanker) (432 cwt.) for transporting tar, in bulk, from country gas works, throughout the State of Victoria and between, Melbourne and Geelong to applicant's bulk storage tanks.

ATKINSON-SHERRY, V. V., 14 Lyons-street, Colac (Victoria); 1 commercial goods vehicle (90 cwt.) for the carriage of tallow, meat-meal, beef and sheep runners, dry bones, glue pieces, and cow hides, the property of the applicant, to and from Colac and from and to Melbourne, empty drums, empty bags, and applicant's own salt from Geelong to Colac.

DYER, W. L., 60 Lansdown-street, Sale; 1 commercial goods vehicle (200 cwt.) for the carriage of biscuits in tins, manufactured by Yenik Bros. Pty. Ltd., between Melbourne and Sale, returning with empty tins.

GRAHAM, A. J., J. N., & A. R. (trading as Erskine River Store), Marine-parade, Lorne; 1 commercial goods vehicle (70 cwt.) to operate within a radius of 50 miles of Lorne for the carriage of own goods, and between Melbourne and Lorne with own building material, i.e., cement, sheeting, and roofing iron.

GILBERT & BARKER MFG. CO. (AUST.) PTY. LTD., 21-23 Moray-street, South Melbourne; 1 commercial goods vehicle (12 cwt.) to operate throughout the State of Victoria in connexion with the servicing of petrol pumps—spare parts and equipment for the installation of underground petrol storage tanks.

GLENTHOMPSON TRANSPORTS PTY. LTD., Glenthompson; 1 commercial goods vehicle (200 cwt.) for the carriage of—(a) general goods within a radius of 20 miles of Glenthompson, (b) bricks on behalf of the Glenthompson Brick Works in the following areas:—(i) In the north by a direct line from Warracknabeal to the Victorian-South Australian border, (ii) in the west by the Victorian-South Australian border, (iii) in the south by the coast, (iv) in the east by a line through Colac, Beaufort, to Warracknabeal.

GRANT, R. L., Church-street, Stawell; 1 commercial goods vehicle (10 cwt.) to operate west of a north-south line, drawn through Melbourne, for the carriage of woollen clothing, frocks, blankets, and household linen.

HEAL, W. J., Bald Hill-road, Pakenham East; 1 commercial goods vehicle (15 cwt.) for the carriage of replacement parts for servicing earth-moving plant employed under contract to the Victorian Railways, on work in connexion with the duplication of the line between Dandenong and Warragul.

INTERNATIONAL HARVESTER CO. OF AUST. PTY. LTD., 171-205 City-road, South Melbourne; 1 commercial goods vehicle (11 cwt.) to operate throughout the State of Victoria in connexion with the servicing and maintenance of tractors and trucks—tools of trade, spare parts, and material.

KEY, L., 1A Candy-street, Northcote; application to vary the conditions of existing licences Nos. D.4528 and D.6927, by increasing the distance for the carriage of bricks from 40 miles to 100 miles in each case.

MCKAY MASSEY HARRIS, H. V., PTY. LTD., Harvester Buildings, Sunshine, W.20; 1 commercial goods vehicle (12 cwt.) to operate throughout the State of Victoria in connexion with the general servicing and manufacturing operations relative to agricultural machinery—equipment and parts required to carry out work.

NOTICE is hereby given that the applications made by the persons named below for timber "D" licences to operate the commercial goods vehicles on the route or routes, or in the manner set out opposite their names, will be heard at a time and place to be communicated to the parties concerned:—

Name and Address; Nature of Application.

BOUCHER, A. R., care of Licola Sawmilling Co., Heyfield; 1 commercial goods vehicle (200 cwt.) for the carriage of logs from forest landings in the Licola area to sawmills at Heyfield.

FEIGLIN, M., & SONS, Station-street, Nunawading; 1 commercial goods vehicle (250 cwt.) for the carriage of:—

1. Logs from any forest landing in the Niagaroon and Upper Yarra forestry districts and the North Big River areas—(a) to the railway station at Healesville and to any mill or dump which is located within a radius of 20 miles of such landing or of the railway station at Healesville, (b) to any mill or yard situated within a radius of 25 miles of the G.P.O., Melbourne.

2. Sawn timber from applicant's mill at Acheron Way—(a) to the railway station at Healesville, (b) to any customer if delivered within a radius of 20 miles of the Healesville Railway Station, (c) to any merchant or builder if delivered to a timber yard or direct on to a building site which is located within a radius of 25 miles of the G.P.O., Melbourne.

FEIGLIN, M., & SONS, Station-street, Nunawading; 1 commercial goods vehicle (240 cwt.) for the carriage of:—

1. Logs from any forest landing in the Niagaroon and Upper Yarra forestry districts and the North Big River areas—(a) to the railway station at Healesville and to any mill or dump which is located within a radius of 20 miles of such landing or of the railway station at Healesville, (b) to any mill or yard situated within a radius of 25 miles of the G.P.O., Melbourne.

2. Logs from such other areas or to such other destinations as may be authorized in writing by the Board from time to time.

3. Sawn timber from applicant's mill at Acheron Way—(a) to the railway station at Healesville, (b) to any customer if delivered within a radius of 20 miles of the Healesville Railway Station, (c) to any merchant or builder if delivered to a timber yard or direct on to a building site which is situated within a radius of 25 miles of the G.P.O., Melbourne.

HERON, J., Clark-street, Heyfield; 1 commercial goods vehicle (250 cwt.) for the carriage of logs from forest landings in the Licola area to sawmills at Heyfield.

HUG, E. L., Pearson-street, Heyfield; 4 commercial goods vehicles (420, 205, 300, and 260 cwt.) for the carriage of logs from own forest landings in the Licola area to own mill at Heyfield.

LANGTREE, K. J., P.O. Box 6, Heyfield; 1 commercial goods vehicle (201 cwt.) for the carriage of logs from forest landings in the Licola area to sawmills at Heyfield.

MARSHALL, R., Neerim; application to delete the present conditions of licence No. T.T.D.1288, and include in lieu thereof—(1) case logs from any forest landing in the Nayook area to the railway station at Nayook and to J. Pearce's sawmill at Springvale, and to any mill or dump which is located within a radius of 20 miles of such landing or of the railway station at Nayook. (2) sawn timber from Neerim East Sawmill Co. at Neerim East to Kenneth Wright Construction Co. at Blackburn.

MCCORMACK, L., Heyfield; 1 commercial goods vehicle (183 cwt.) for the carriage of logs from forest landings in the Licola area to sawmills at Heyfield.

MCGILL, B. J. J., Firebrace-road, Heyfield; 1 commercial goods vehicle (200 cwt.) for the carriage of logs from forest landings in the Licola area to sawmills at Heyfield.

PEACHEY, J. J., Darlingford, via Mansfield; 1 commercial goods vehicle for the carriage of—(1) logs from forest landings in the King Saddle and Tolmie areas to Feiglin and Sons' sawmills at Mansfield, and J. A. Terrett and Son's sawmills at Benalla—(2) sawn timber (in house lots only) from Feiglin and Sons' sawmills at Mansfield, and Terrett and Son's sawmills at Benalla, to building sites only at Kyabram, Echuca, Shepparton, Seymour, Tatura, and Wangaratta.

PERKINS, R. H., Anderson-street, Heyfield; 1 commercial goods vehicle (225 cwt.) for the carriage of logs from forest landings in the Licola area to sawmills at Heyfield.

SPENCER, L. E., Maffra-road, Heyfield; 1 commercial goods vehicle (340 cwt.) for the carriage of logs from forest landings in the Licola area to sawmills at Heyfield.

STAWELL TIMBER INDUSTRIES PTY. LTD., 141 Main-street, Stawell; 1 commercial goods vehicle (360 cwt.) for the carriage of logs from forest landings in the Mt. Cole and Mt. William areas to Stawell Timber Industries Pty. Ltd., at Stawell.

TREASURE, K. A., Gordon-street, Heyfield; 1 commercial goods vehicle (200 cwt.) for the carriage of logs from forest landings in the Licola area to sawmills at Heyfield.

Notice of any objections should be forwarded to reach the Secretary of the Board not later than Wednesday, 25th June, 1952.

E. V. FIELD,
Secretary.

Exhibition Buildings, Rathdown-street, Carlton, N.3.
10th June, 1952.

STATE ELECTRICITY COMMISSION OF VICTORIA.

RESTRICTIONS ON ELECTRICAL APPARATUS REGULATIONS.

Quota Consent for Dairy Water Heating Systems Supplied by Named Persons.

PURSUANT to and for the purposes of the Restrictions on Electrical Apparatus Regulations, the State Electricity Commission hereby consents to the installation, the connexion, and subject as hereunder set out, the use in areas supplied with electricity by the Commission, or obtained from it, of 1,200 electrical elements for the heating of water, each of a capacity not exceeding 3 kW., and each forming part of each of a number of dairy water heaters supplied by the person set out opposite to that number in a list which the Commission has deposited with the Chamber of Manufactures, 312 Flinders-lane, Melbourne, provided that at the time when the element is installed and at the time when it is connected, there is fixed to the outer casing of the apparatus containing the element, and applied in such a manner as to be conspicuous when the system is installed, an allocation label provided by the Commission to the said named person for the purpose of being fixed. The label is to be in the form set out hereunder:—

STATE ELECTRICITY COMMISSION OF VICTORIA.

ELECTRIC HOT WATER SYSTEM.

Allocation No. D.....

K. SUTHERLAND,

Acting Engineer and Manager,
Electricity Supply Department.

Any consent so far as it relates to the use of elements is given on the condition that all restrictions which may from time to time be imposed by virtue of or pursuant to the Protection of Electrical Operations Regulations, as amended by any Regulations, shall be observed in the use of such elements, and does not extend to the use of electricity in contravention of any such restrictions.

D. H. MUNRO,
Secretary.

22 William-street, Melbourne, C.1, 5th June, 1952.

Water Acts.

STATE RIVERS AND WATER SUPPLY COMMISSION.

URBAN DISTRICT SUPPLIED WITH WATER FROM THE COLIBAN SYSTEM OF WATERWORKS.

NOTICE to owners of tenements in the under-mentioned streets in the urban district supplied with water from the Coliban System of Waterworks, and the private streets, lanes, courts, and alleys opening thereto:—

Castlemaine.

Etty-street, from its western extremity to a point opposite allotment 7, section E, Parish of Castlemaine, about 17½ chains easterly.

Government-road (forming the northern boundaries of allotments 18 and 18A, section D1, said parish, and the eastern boundary of said allotment 18A), from Graham-street to Etty-street, about 8 chains south-easterly and 3 chains southerly.

Harris-street.

Kangaroo Flat.

Church-street, from Taylor-street to a point opposite lot 15, about 8½ chains southerly.

Douglas-street.

Edward-court.

Government-road, forming the eastern boundaries of lots 3, 24, 25, 26, and 27 on Housing Commission's plan of subdivision of its No. 1 Kangaroo Flat Estate, from Taylor-street to a point opposite lot 27, about 8½ chains southerly.

Taylor-street, from Calder Highway to the above-mentioned Government-road, about 15½ chains easterly.

The main pipe in the said streets being laid down, the owners of all tenements situated as above are hereby required, on or before the 14th day of July next, to cause proper pipes and stop cocks to be laid, so as to supply water within such tenements from the main pipe.

L. DUGGAN, Secretary,

State Rivers and Water Supply Commission.
Melbourne, 6th June, 1952.

Water Acts.

STATE RIVERS AND WATER SUPPLY COMMISSION.

QUEENSLIFF AND POINT LONSDALE URBAN DISTRICT AND STANHOPE URBAN DIVISION.

NOTICE to owners of tenements in the under-mentioned streets in the above-mentioned urban district and urban division, and the private streets, lanes, courts, and alleys opening thereto:—

QUEENSLIFF AND POINT LONSDALE URBAN DISTRICT.

Queenscliff.

Stevens-street, from end of existing main (opposite lot 4, section 14) to a point opposite lot 3, section 14, about 7½ chains south-westerly from Hobson-street.

Point Lonsdale.

Glaneuse-road, from end of existing main (opposite lot 51) to a point opposite lot 53, about 2 chains south-westerly.

STANHOPE URBAN DIVISION.

Brand-street.

Church-street, from end of existing main (opposite allotment 10, section 5) to Brand-street.

Midland Highway, from existing main (at south-western corner of allotment 10, section 8) to Elliott-road, and from end of existing main (opposite allotment 15, section 8) to Brand-street.

Monash-street, from Birdwood-avenue to Midland Highway.
Unnamed street (forming the northern boundaries of allotments 1 to 6, section 8).

The main pipe in the said streets being laid down, the owners of all tenements situated as above are hereby required, on or before the 14th day of July next, to cause proper pipes and stop cocks to be laid, so as to supply water within such tenements from the main pipe.

L. DUGGAN, Secretary,

State Rivers and Water Supply Commission.
Melbourne, 6th June, 1952.

LAW DEPARTMENT.—ATTORNEY-GENERAL.

COURTS OF PETTY SESSIONS.—ALTERATION OF DAYS AND HOURS.

HIS Excellency the Governor of the State of Victoria, by and with the advice of the Executive Council thereof, and pursuant to the provisions of section 61 of the *Justices Act 1928*, has, by Order made on the 27th day of May, 1952, directed that the days and hours heretofore appointed for the holding of Courts of Petty Sessions at the places named in the Schedule below be altered to the days and hours stated in the second column of such Schedule, to take effect as from and inclusive of the 30th June, 1952.

SCHEDULE.

Place.	Days and Hours.
Port Melbourne ..	Every Thursday, at 10 o'clock a.m.
Flemington ..	Every Monday, at 10 o'clock a.m.
Caulfield ..	Every Tuesday, Wednesday, and Thursday, at 10 o'clock a.m.
North Melbourne ..	Every Monday and Friday, at 10 o'clock a.m.

A. MAHLSTEDT,

Clerk of the Executive Council.

At the Executive Council Chamber,
Melbourne, 27th May, 1952.

Published in lieu of notice appearing in the *Government Gazette* of the 4th June, 1952 (page 2838).

Cemeteries Acts.

BRIGHTON GENERAL CEMETERY.

SCALE OF FEES AND CHARGES.

IN pursuance of the powers conferred by the *Cemeteries Act 1928*, the trustees of the Brighton General Cemetery make the following scale of fees, which will come into force immediately after its publication in the *Government Gazette*, and from and after such publication every scale of fees heretofore made by the said trustees shall be and is hereby rescinded to the extent to which it conflicts with this scale:—

Opening Adult Graves.		£	s.	d.
7 feet	6	0	0
8 feet	6	3	6
9 feet	7	7	0
10 feet	8	0	0
Re-opening Adult Graves.				
Adult grave	6	0	0

C. A. JONES, Trustee.
J. H. GODWIN, Trustee.
F. L. ALFORD, Trustee.
C. F. WALKER, Secretary.

Approved by the Governor in Council,
3rd June, 1952.

A. MAHLSTEDT,
Clerk of the Executive Council.

Cemeteries Act 1928.

BURWOOD GENERAL CEMETERY.

SCALE OF FEES.

IN pursuance of the powers conferred upon them by the *Cemeteries Act 1928*, the trustees of the Burwood General Cemetery hereby make the following scale of fees, which shall come into operation upon publication in the *Government Gazette*, and from and after such publication every scale of fees heretofore made by the said trustees shall be and is hereby rescinded to the extent to which it conflicts with this scale:—

Private Graves.		£	s.	d.
Sinking a grave 7 feet (2 ft. 3 in. wide)	5	10	0
Sinking a grave 8 feet (2 ft. 3 in. wide)	6	10	0
Sinking a grave 9 feet (2 ft. 3 in. wide)	7	10	0
Re-opening a grave, any compartment	5	0	0

ALLAN W. LEWIS, Trustee.
THOMAS T. SCOTT, Trustee.
HERBERT HORE, Trustee.
WILLIAM S. PETERSON, Trustee.

Approved by the Governor in Council,
3rd June, 1952.

A. MAHLSTEDT,
Clerk of the Executive Council.

Cemeteries Acts.

SCALE OF FEES OF THE BALLAARAT GENERAL CEMETERIES.

IN pursuance of the powers conferred by the *Cemeteries Act 1928*, the Trustees of the Ballaarat General Cemeteries hereby make the following scale of fees, which will come into operation upon publication in the *Government Gazette*, and from and after such publication any scale of fees heretofore made by the said trustees shall be and is hereby rescinded to the extent to which it conflicts with this scale.

Open Ground (New Cemetery).		£	s.	d.
Single interment of adult body ..		4	0	0
Single interment, child under ten years ..		2	0	0
Single interment by Government contractor, adult ..		3	0	0
Child, stillborn ..		1	10	0

Grave Sites.

Denominational Ground—				
4 feet in width, selected by trustees ..	7	0	0	
Private Grounds—				
4 feet in width ..	8	0	0	
4 feet in width, G. Block ..	9	0	0	
4 feet in width, Hill Block ..	12	0	0	
4 feet in width, Old Cemetery ..	8	0	0	
4 feet in width, Central Ground, Old Cemetery ..	12	0	0	
Sinking, re-opening (except where gads used) ..	6	0	0	
6½ feet for adult ..	6	0	0	
1½ feet, extra depth additional charge ..	2	0	0	
Re-opening adult's grave ..	6	0	0	
Extra charge (sealed graves which have to be broken open) ..	1	0	0	

MONUMENTAL IMPROVEMENTS.

Fees are payable for all improvements, including writing.				
Under £25 cost ..	1	0	0	
Over £25 cost ..	2	0	0	

Miscellaneous Fees.

Exhumation of body ..	5	0	0	
Burials on Saturdays or gazetted holidays, extra ..	3	0	0	
Oversize graves, extra charge ..	1	0	0	
Extract from register ..	0	5	0	
Burial right certificate ..	0	5	0	
Transfer of burial right or duplicate ..	0	5	0	
Pensioners Block (inclusive) ..	4	5	0	
Soldiers Block (inclusive) ..	5	5	0	
Burial of ashes ..	1	10	0	
Rose tree for cremation ashes ..	21	5	0	

E. G. LUDBROOK, Chairman.
CHAS. E. ROWE, Trustee.
F. GALLAGHER, Trustee.
R. CRAWCOUR, Secretary.

Approved by the Governor in Council,
3rd June, 1952.

A. MAHLSTEDT,
Clerk of the Executive Council.

Cemeteries Act 1928.

SALE PUBLIC CEMETERY.

SCALE OF FEES.

IN pursuance of the powers conferred upon them by the *Cemeteries Acts*, the trustees of the Sale Public Cemetery hereby make the following scale of fees, which shall come into operation upon publication in the *Government Gazette*, and from and after such publication every scale of fees heretofore made by the said trustees shall be and is hereby rescinded to the extent to which it conflicts with this scale:—

Private Graves.

Digging grave in any part of the cemetery, 5 ft. 6 in. deep by 2 ft. 3 in. wide, for an adult or person ten years or over ..	£6	10	0
--	----	----	---

REX CASTLES, Trustee.
JOHN MacLACHLAN, Trustee.
A. G. NICHOLLS, Trustee.
A. E. GREENAWAY, Trustee.
W. F. NEWHAM, Trustee.
EUGENE M. ALLMAN, Trustee.

Approved by the Governor in Council,
3rd June, 1952.

A. MAHLSTEDT,
Clerk of the Executive Council.

Cemeteries Act 1928.

WARRNAMBOOL PUBLIC CEMETERY.

SCALE OF FEES.

IN pursuance of the powers conferred by the *Cemeteries Acts*, the trustees of the Warrnambool Public Cemetery hereby make the following scale of fees, which will come into operation upon publication in the *Government Gazette*, and from and after such publication any scale of fees heretofore made by the said trustees shall be and is hereby rescinded:—

Public Graves (Trustees' Selection).		£	s.	d.
Single interment, adult ..		5	10	0
Child, under ten years ..		2	10	0
Child, stillborn ..		1	10	0

Applicant's Selection.

Single interment, adult ..	5	10	0
Child, under ten years ..	2	10	0
Child, stillborn ..	1	10	0

Private Graves.

Land 8 ft. x 4 ft., adjoining or abutting on a main road ..	10	0	0
Land 8 ft. x 8 ft., adjoining or abutting on a main road ..	20	0	0
Land 8 ft. x 4 ft., other than above ..	8	0	0
Land 8 ft. x 8 ft., other than above ..	16	0	0
Land for family vaults (not exceeding 12 feet in width), 8 feet deep per foot ..	1	5	0
Charge for each interment ..	4	0	0

Sinking Private Graves.

7 feet ..	5	10	0
First additional foot ..	0	15	0
Second additional foot ..	1	0	0
Third additional foot ..	1	5	0
Over 3 feet per foot ..	3	0	0

Re-opening.

Graves ..	4	0	0
Vaults or tombs ..	4	0	0

Miscellaneous.

Exhumation of body ..	4	0	0
Re-interment ..	4	0	0
Interments on Sunday (extra) ..	2	2	0
Interments outside usual hours (extra) ..	2	0	0
Interments on public and proclaimed holidays (extra) ..	2	0	0
Permission to construct brick graves ..	1	1	0
Permission to construct vaults ..	4	4	0
Permission to erect tombstone (not exceeding 9 feet) ..	1	1	0
Permission to erect tombstone (over 9 feet) ..	2	2	0
Permission to erect monument ..	2	12	6
Permission to erect ledger (single grave, uninscribed) ..	0	15	6
Permission to erect ledger (double grave, uninscribed) ..	1	11	0
Permission to erect kerb (single grave) ..	0	15	0
(each additional) ..	0	7	6
Permission to inscribe ledger ..	0	10	6
Permission to erect a half tomb or monument ..	2	2	0
Permission to erect shield or tablet to railing ..	0	10	6
Permission to inspect plans ..	0	2	6
Copy of register ..	0	2	6

D. BEARDSLEY, Trustee.
K. T. SWINTON, Trustee.
RAY TURLAND, Trustee.
R. W. MACK, Secretary.

Approved by the Governor in Council,
3rd June, 1952.

A. MAHLSTEDT,
Clerk of the Executive Council.

Cemeteries Acts.

TRARALGON PUBLIC CEMETERY.

SCALE OF FEES.

IN pursuance of the powers conferred by the *Cemeteries Act 1928*, the trustees for the Traralgon Public Cemetery make the following scale of fees, which shall come into force immediately after its publication in the

Government Gazette, and from and after such publication every scale of fees heretofore made shall be and is hereby rescinded:—

<i>Public Graves (Free Ground).</i>		£	s.	d.
Single interment of adult body, including sinking		5	0	0
Single interment of child under thirteen years, including sinking		4	0	0
Single interment of child under two years, including sinking		2	0	0
Single interment of stillborn child, including sinking		1	0	0
<i>Land for Private Graves.</i>				
8 ft. x 4 ft., in old area		4	0	0
8 ft. x 4 ft., in new area (allotted by trust)		4	0	0
8 ft. x 4 ft., in new area selected by relatives or representatives according to position		7	10	0
<i>Sinking Private Graves.</i>				
4 ft. 6 in., for child's body under thirteen years		3	0	0
6 feet for adult's body		5	0	0
Each additional foot		1	0	0
<i>Miscellaneous in Addition to the Above.</i>				
Interment fee		1	0	0
Re-opening grave		2	0	0
Burials on Saturdays, Sundays, or Holidays	Double fees			
Fee for Certificate of Title		0	5	0
Monumental fee, permission to erect monuments 5 per cent. of the cost of such work. On work costing less than £20, minimum 10s. All other work		2	0	0

W. H. PLANT, Trustee.
M. PHELAN, Trustee.
D. MACCUBBIN, Trustee.
H. G. BARROW, Secretary.

Approved by the Governor in Council.
3rd June, 1952.

A. MAHLSTEDT,
Clerk of the Executive Council.

Cemeteries Act.

WARRINGAL PUBLIC CEMETERY, HEIDELBERG.

SCALE OF FEES.

IN pursuance of the powers conferred by the *Cemeteries Act 1928*, the trustees for the Warringal (Heidelberg) Public Cemetery make the following scale of fees, which shall come into force immediately after its publication in the *Government Gazette*, and from and after such publication every scale of fees heretofore made shall be and is hereby rescinded:—

<i>Public Graves.</i>		£	s.	d.
Single interment in the open ground		2	2	0
<i>Private Graves.</i>				
Land for private graves, 8 ft. x 4 ft.		10	10	0
Sinking same 7 feet		5	5	0
Sinking same for first additional foot		1	0	0
Sinking same for second additional foot		1	10	0
For each inch over 2 feet width		0	2	6
Charge for each interment		1	1	0
Remove concrete or cement top to sink or re-open grave		1	10	0
Remove ledger or slab top to sink or re-open grave—				
(a) minimum		1	10	0
(b) maximum		3	3	0
Re-open grave for additional interment		4	4	0

Miscellaneous Charges.

For Saturday interments before 11 a.m.	3	3	0
Charge for permission to erect headstone to grave up to £50	1	1	0
(plus 5 per cent. on each £1 over £50)			
For inspecting plan, copy of register	0	10	6
Exhumation of body, not involving extra labour	10	10	0
Re-interment of a body	5	5	0
Cancellation of order	3	3	0
Additional inscription	1	1	0
Upkeep of single grave, per annum	3	3	0
Charge for maintenance in perpetuity	75	0	0

R. B. DONALDSON, Trustee.
GEO. COOMBE, Trustee.
R. H. LINTON, Trustee.
J. C. COUZENS, Secretary.

Approved by the Governor in Council.
3rd June, 1952.

A. MAHLSTEDT,
Clerk of the Executive Council.

4 GEORGE VI. No. 4755, SECTION 6.

I HEREBY give notice that on the 28th May, 1952, I filed elections to administer the following deceased persons' estates, in accordance with section 6 of the *Public Trustee Act 1940*:—

KNIGHT, HAROLD, late of 63 Nimmo-street, Essendon, sheetmetal worker, died 12th January, 1952, intestate.

*KNIGHT, HERBERT JOHN, formerly of Coomboona, but late of 48 Regent-street, Shepparton, timber worker, died 27th February, 1952.

* According to the provisions of the will.

I HEREBY give notice that on the 29th May, 1952, I filed elections to administer the following deceased persons' estates, in accordance with section 6 of the *Public Trustee Act 1940*:—

*CHAMBERLAIN, HARVEY ROBERT, formerly of 43 Beaconsfield-parade, Croxton, but late of Austin-street, Newtown, retired, died 10th January, 1952.

CROY, JAMES, formerly of 54 Potter-street, Dandenong, but late of Maxwell-street, Dandenong, State Electricity employee, died 9th December, 1950, intestate.

*DOBBS, GERTRUDE ALICIA, formerly of 34 Embankment-grove, Chelsea, but late of Cheltenham, retired nurse, died 11th October, 1951.

YOUNGMAN, WILLIAM JOHN, late of 6 Wallace-street, Balwyn, motor engineer, died 20th October, 1950, intestate.

* According to the provisions of the will.

I HEREBY give notice that on the 2nd June, 1952, I filed elections to administer the following deceased persons' estates, in accordance with section 6 of the *Public Trustee Act 1940*:—

*BREGENZER, ETHEL FANNY, late of Camperdown, spinster, died 5th February, 1952.

HOBBS, VICTOR HENRY, late of 23 Wellington-street, Richmond, electrician, died 28th January, 1952, intestate.

*MACKINNON, NEIL, late of Maroona, pensioner, died 1st August, 1951.

* According to the provisions of the will.

I HEREBY give notice that on the 3rd June, 1952, I filed elections to administer the following deceased persons' estates, in accordance with section 6 of the *Public Trustee Act 1940*:—

*MAYO, LILLIE BESSIE, late of Meredith, widow, died 13th August, 1951.

McGEE, MARY MAGDALENE, late of 65 Park-street, South Melbourne, home duties, died 18th March, 1952, intestate.

* According to the provisions of the will.

C. J. GARDNER,

Public Trustee.

412 Collins-street, Melbourne, C.1, 4th June, 1952.

NOTICE.

ADMINISTRATION of the estate of Reuben, Louis, late of 89 Elgin-street, Carlton, clerk, deceased, who died intestate on the 5th February, 1951, has been granted to me, and creditors, next of kin, and all others having claims against the estate are required to send in particulars of their claims to the Public Trustee, No. 412 Collins-street, Melbourne, on or before the 6th August, 1952, or they will be excluded from the distribution of the estate when the assets are being distributed.

C. J. GARDNER.

Public Trustee.

Melbourne, 5th June, 1952.

(Published in lieu of notice appearing on page 2839 of the *Government Gazette* of the 4th June, 1952, in respect of "Reuben, Lois.")

NOTICE.

ADMINISTRATION of the estate of each of the under-mentioned deceased persons has been granted to me, and creditors, next of kin, and all others having claims against the estate of any of the persons so mentioned are required to send particulars of their claims to the Public Trustee, No. 412 Collins-street, Melbourne, on or before the 13th August, 1952, or they will be excluded from the distribution of the estate when the assets are being distributed:—

*BISHOP, JOHN GEORGE, late of 172 Richardson-street, Albert Park, retired, died 13th August, 1951.

*BOLAND, AUSTIN HENRY, late of Wellington, New Zealand, retired customs officer, died on or about 22nd October, 1951.

*BRADFORD, MARY JANE, formerly of 6 Broad-street, Footscray, but late of Sunbury, spinster, died 26th February, 1952.

†BREGENZER, ETHEL FANNY, late of Camperdown, spinster, died 5th February, 1952.

†CHAMBERLAIN, HARVEY ROBERT, formerly of 43 Beaconsfield-parade, Croxton, but late of Austin-street, Newtown, retired, died 10th January, 1952.

COLLINS, PHILIP SINCLAIR, late of 4 Walnut-street, Ormond, tramway employee, died 5th February, 1952, intestate.

CROY, JAMES, formerly of 54 Potter-street, Dandenong, but late of Maxwell-street, Dandenong, State Electricity employee, died 9th December, 1950, intestate.

†DOBBS, GERTRUDE ALICIA, formerly of 34 Embankment-grove, Chelsea, but late of Cheltenham, retired nurse, died 11th October, 1951.

*GOLLIKER, FRANK HENRY, late of Dock-street, South Brisbane, Queensland, retired labourer, died 24th April, 1951.

*HAMILTON, ALBION, late of 109 Hodgkinson-street, Clifton Hill, retired carpenter, died 21st November, 1951.

HOBBS, VICTOR HENRY, late of 23 Wellington-street, Richmond, electrician, died 28th January, 1952, intestate.

*JACK, HUGH BRODIE, late of 45 Macgregor-street, East Malvern, retired railway officer; died 3rd March, 1952.

*KING, EUSTACE, late of Days' Bay, Wellington, New Zealand, retired headmaster, died 23rd September, 1951.

KNIGHT, HAROLD, late of 63 Nimmo-street, Essendon, sheetmetal worker, died 12th January, 1952, intestate.

†KNIGHT, HERBERT JOHN, formerly of Coomboona, but late of 48 Regent-street, Shepparton, timber worker, died 27th February, 1952.

†MAYO, LILLIE BESSIE, late of Meredith, widow, died 13th August, 1951.

*MYHILL, BESSIE, late of 53 Ireland-street, West Melbourne, widow, died 10th February, 1951.

MCGEE, MARY MAGDALENE, late of 65 Park-street, South Melbourne, home duties, died 18th March, 1952, intestate.

*MCINDOE, ROBERTSON, formerly of Dunedin, New Zealand, tailor's cutter, but late of Waihi, New Zealand, labourer, died on or about 27th July, 1951.

†MACKINNON, NEIL, late of Maroona, pensioner, died 1st August, 1951.

*PRICE, FRANK GEORGE, late of Christchurch, New Zealand, retired civil servant, died 22nd June, 1951.

YOUNGMAN, WILLIAM JOHN, late of 6 Wallace-street, Balwyn, motor engineer, died 20th October, 1950, intestate.

* With the will annexed.

† According to the provisions of the will.

C. J. GARDNER,

Public Trustee,

Melbourne, 4th June, 1952.

DRAINAGE AREAS ACT.

At the Executive Council Chamber, Melbourne, the third day of June, 1952.

PRESENT:

His Excellency the Governor of Victoria.
Sir Albert Lind | Mr. White.

CONSTITUTION OF THE NULLAWARRE DRAINAGE AREA, AND ABOLITION OF THE MEPUNGA AND NIRRANDA DRAINAGE AREAS.

PURSUANT to the provisions of the Drainage Areas Acts and in compliance with the prayer of a petition presented by the President, Councillors, and Ratepayers of the Shire of Warrnambool, notice of which petition was duly published in the *Government Gazette* of the 26th September, 1951, His Excellency the Governor of the State of Victoria, by and with the advice of the Executive Council thereof, doth by this Order abolish the Mepunga and Nirranda Drainage Areas, which were constituted by Orders published in the *Government Gazette* of the 24th February, 1909, and the 16th September, 1914, respectively, and doth direct that the portion of the Shire of Warrnambool described hereunder be constituted a drainage area within the meaning of the above-mentioned Acts, under the name of the Nullawarre Drainage Area, that is to say:—

All that piece or parcel of land in the Parishes of Nullawarre, Nirranda and Mepunga, County of Heytesbury, commencing at the intersection of Dingey-road and the main Ayresford-road, being the north-eastern corner of Crown allotment 80A, Parish of Nullawarre, bounded on the east by the said main Ayresford-road south to McEntee's corner, being the north-eastern corner of Crown allotment 101A, Parish of Nirranda; thence in the Parish of Nirranda bounded again on the east and south-east by the Whisky Creek-road south and south-westerly to the south-east corner of Crown allotment 98F; thence on the south by a one-chain road west to McNiff's corner, being the south-west corner of Crown allotment 97; thence again on the east by a one-chain road south to the south-east corner of Crown allotment 77B; thence again on the south by a two-chain road west to the Nirranda Cemetery corner, being the south-east corner of Crown allotment 38; thence on the west by Blake's-road north to the north-east corner of the said Crown allotment 38; thence again on the south by the main Allansford-Nirranda road and the Childers Cove-road west to the south-west corner of Crown allotment 24B; thence in the Parish of Mepunga on the west by the Childers Cove-road northerly to the north-eastern corner of Dance's P.R.; thence again on the south by the said Childers Cove-road south-west to Murnane's corner, being the north-east corner of Crown allotment 80; thence again on the south by the northern boundary of Crown allotment 80 to the north-west corner of the said Crown allotment 80; thence again on the south-east by the said Crown allotment 80 and a line bearing south 45 deg. 34 min. west to the Southern Ocean; thence on the south-west by the Southern Ocean north-westerly to the south-west corner of Crown allotment 17A; thence on the west by the western boundary of the said Crown allotment 17A and of Crown allotment 16A north to the Hopkins River; thence on the north-west by the south bank of the said Hopkins River north-easterly to a point due west of the north-west corner of Crown allotment 18A; thence on the north by a line and the northern boundary of the said Crown allotment 18A and the northern boundary of Crown allotment 22A east to the north-eastern corner of the said Crown allotment 22A; thence on the north-east by the south-western boundary of Crown allotment 36, south-easterly to the south-western corner of the said Crown allotment 36; thence again on the north by Carroll's-road, easterly to the south-east corner of the said Crown allotment 36; thence by the main Allansford-Nirranda road south-easterly to the south-east corner of Crown allotment 43; thence again on the west by Wilton's-road north to the north-east corner of Crown allotment 15B; thence again on the north, north-west and north by a one-chain road east, north-easterly and east to the north-eastern corner of Crown allotment 2; thence in the Parish of Nullawarre again on the north by a one-chain road east to north-east corner of Crown allotment 42; thence again on the west by a one-chain road north to the north-east corner of Crown allotment 38A; and thence again on the north, north-west and north by the Dingey-road, east, north-easterly and east to the point of commencement.

And the Honorable Percy Thomas Byrnes, Her Majesty's Commissioner of Public Works for the State of Victoria, shall give the necessary directions herein accordingly.

A. MAHLSTEDT,
Clerk of the Executive Council.

DEPARTMENT OF CROWN LANDS AND SURVEY.

*At the Executive Council Chamber, Melbourne, the
third day of June, 1952.*

PRESENT:

His Excellency the Governor of Victoria.
Sir Albert Lind | Mr. White.

LANDS TEMPORARILY RESERVED AS SITES.

HIS Excellency the Governor of the State of Victoria, by and with the advice of the Executive Council thereof, doth hereby, in pursuance of the provisions of the *Land Act 1928*, reserve, *temporarily*, and also except from occupation for mining purposes under any miner's right, the lands hereinafter described:—

NHILL.—Site for Municipal Sale Yards, 3 acres 0 roods 23 perches, Township of Nhill, Parish of Balrootan, County of Lowan, as indicated by hachure on plan hereunder.—(N.102(*) (Rs.6936).

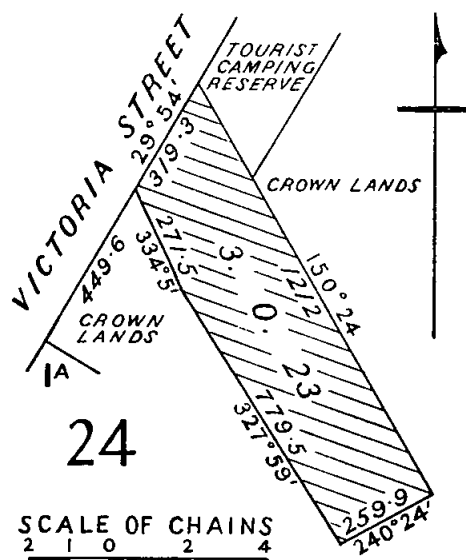

NHILL.—Site for Tourist Camping purposes, 1 acre 3 roods 37 perches, Township of Nhill, Parish of Balrootan, County of Lowan, as indicated by hachure on plan hereunder.—(N.102(*) (Rs.6937).

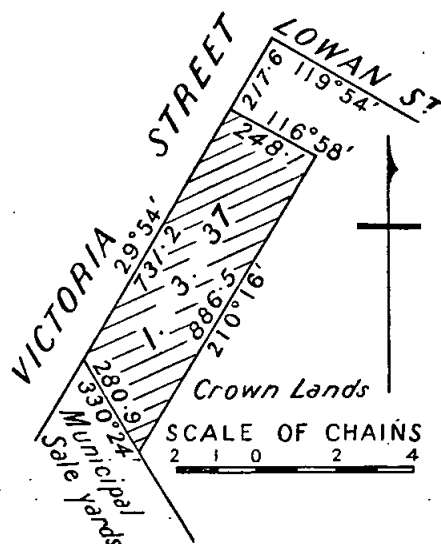

KEELBUNDORA (IVANHOE).—Site for Police purposes, 1 rood 9 6/10 perches, Parish of Keelbundora, County of Bourke, as indicated by hachure on plan hereunder.—(K.25(*) (Rs.6924).

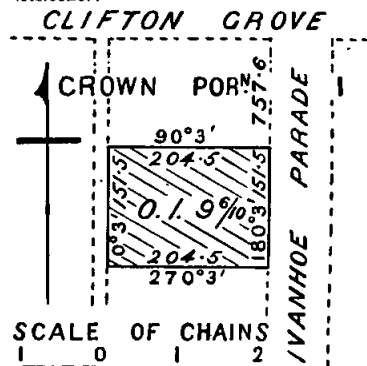

And the Honorable Sir Albert Eli Lind, Her Majesty's Commissioner of Crown Lands and Survey for the State of Victoria, shall give the necessary directions herein accordingly.

A. MAHLSTEDT,
Clerk of the Executive Council.

DEPARTMENT OF CROWN LANDS AND SURVEY.

*At the Executive Council Chamber, Melbourne, the
third day of June, 1952.*

PRESENT:

His Excellency the Governor of Victoria.
Sir Albert Lind | Mr. White.

REVOCATION OF TEMPORARY RESERVATION OF LAND BY ORDER IN COUNCIL.

HIS Excellency the Governor of the State of Victoria, by and with the advice of the Executive Council thereof, doth hereby, in pursuance of the provisions of the *Land Act 1928*, revoke the temporary reservation of the land by Order in Council hereinafter referred to, viz.:—

LANCEFIELD.—Order in Council of the 23rd April, 1860, of a certain area of land in the Parish of Lancefield as a site for Township of Lancefield.

And the Honorable Sir Albert Eli Lind, Her Majesty's Commissioner of Crown Lands and Survey for the State of Victoria, shall give the necessary directions herein accordingly.

A. MAHLSTEDT,
Clerk of the Executive Council.

DEPARTMENT OF CROWN LANDS AND SURVEY.

*At the Executive Council Chamber, Melbourne, the
third day of June, 1952.*

PRESENT:

His Excellency the Governor of Victoria.
Sir Albert Lind | Mr. White.

UNUSED AND UNMADE ROAD CLOSED.

HIS Excellency the Governor of the State of Victoria, by and with the advice of the Executive Council thereof, doth hereby direct that, in pursuance of the provisions of section 304 of the *Land Act 1928* (No. 3709), the unused and unmade road referred to hereunder be closed, viz.:—

Parish of Carlyle, County of Bogong, being the road in section A between the Racecourse and General Recreation Reserve and the Viticultural Purposes Reserve.—(C.187(*) (Rs.1040).

And the Honorable Sir Albert Eli Lind, Her Majesty's Commissioner of Crown Lands and Survey for the State of Victoria, shall give the necessary directions herein accordingly.

A. MAHLSTEDT,
Clerk of the Executive Council.

Health Acts.
DEPARTMENT OF HEALTH, VICTORIA.

*At the Executive Council Chamber, Melbourne, the
third day of June, 1952.*

PRESENT:

His Excellency the Governor of Victoria.

Sir Albert Lind | Mr. White.

REGULATIONS RELATING TO FOODS, DRUGS, SUBSTANCES,
AND METHODS OF ANALYSIS.

UNDER the powers conferred by the Health Acts and all other powers enabling him in that behalf, His Excellency the Governor of the State of Victoria, with the advice of the Executive Council of the said State, and on the recommendation of the Food Standards Committee, doth hereby make the Regulations following, that is to say:—

1. These Regulations may be cited as the Amending Food and Drug Standards Regulations 1952 (No. 2) shall be read and construed as one with the Food and Drug Standards Regulations 1939 and any Regulations amending the same, and shall come into operation on publication in the *Government Gazette*.

2. Regulation 12 of the Food and Drug Standards Regulations 1939 is hereby amended by the insertion of the following statement at the end of sub-regulation (1) "except that liquid glucose, honey, and similar saccharin substances may be held in galvanized iron drums of not less than 10-gallon capacity without contravention of this Regulation."

3. Sub-regulation (4) of Regulation 11 of the Food and Drug Standards Regulations 1939 is hereby repealed and the following substituted therefor:—

"(4) No person shall pack or cause to be packed any food containing artificial flavouring in any package the wrapper or label of which indicates or implies by any expression pictorial design or device the presence of fruit, and no person shall sell any food so packed."

4. Regulation 13 of the Food and Drug Standards Regulations 1939 is hereby amended by the insertion after the expression "1/200th grain of arsenic (calculated as As_2O_3) or" of the expression "2/7th grain of zinc (calculated as Zn) or."

5. Paragraph (a) of sub-regulation (8) of Regulation No. 26 of the Food and Drug Standards Regulations 1939 is hereby repealed and the following substituted therefor:—

"(a) Sausage meat is meat which has been minced and mixed with one or more of the following:—Herbs, seasoning, salt, sugar, spices, saltpetre, wholesome farinaceous substances. The sausage meat shall contain not more than 6 parts per centum of starch and not less than 75 parts per centum of meat (when determined by the prescribed method). The meat so determined shall contain not more than thirty-three and one-third parts per centum of fat."

6. Paragraph (a) of sub-regulation (1) of Regulation 52 of the Food and Drug Standards Regulations 1939 is hereby repealed and the following substituted therefor:—

"(1) (a) Fruit jelly crystals and fruit jelly tablets are preparations of gelatine, sugar, lactic, citric, or tartaric acid and flavourings, such flavourings being wholly and directly derived from sound fruits, and with or without prescribed colouring. Declaration of the presence of colouring is not required."

7. Regulation 76 of the Food and Drug Standards Regulations 1939 is hereby amended by the deletion of paragraph (c) from sub-regulation (10).

8. Sub-regulation (2) of Regulation 77 of the Food and Drug Standards Regulations 1939 is hereby repealed.

And the Honorable William Oliver Fulton, Her Majesty's Minister of Health for the State of Victoria, shall give the necessary directions herein accordingly.

A. MAHLSTEDT,
Clerk of the Executive Council.

Health Acts,
DEPARTMENT OF HEALTH, VICTORIA.

COMMISSION OF PUBLIC HEALTH.

*At the Executive Council Chamber, Melbourne, the third day of
June, 1952.*

PRESENT :

His Excellency the Governor of Victoria.
Sir Albert Lind | Mr. White.

AMENDING INFECTIOUS DISEASES REGULATIONS, 1952.

UNDER the powers conferred by the Health Acts and all other powers enabling him in that behalf, His Excellency the Governor of the State of Victoria, with the advice of the Executive Council of the said State, doth hereby make the Regulations following (that is to say) :—

1. These regulations may be cited as the Amending Infectious Diseases Regulations 1952 and shall come into force on publication in the *Government Gazette*.

2. In Regulation 5 of the Infectious Diseases Regulations 1941—

(a) The interpretation of "Child attending School" is hereby repealed and the following substituted therefor :—

"Child attending school" includes a child who is attending a Pre-school centre and a child required by the *Education Act* 1928 to attend a school.

(b) The interpretation of "School" is likewise repealed and the following substituted therefor :—

"School" includes Pre-school centre, State school, and any school within the meaning of Part VI. of the *Education Act* 1928.

3. Immediately after Regulation 35 of the Infectious Diseases Regulations 1941 there shall be inserted the following heading and Regulation :—

ACUTE RHEUMATISM.

35A. The provisions of Sub-Regulation 2 of Regulation 29 of these regulations shall not apply to the infectious disease known as Acute Rheumatism.

4. Immediately after Regulation 39 of the Infectious Diseases Regulations 1941 there shall be inserted the following headings and Regulations :—

CHOREA.

39A. The provisions of Sub-Regulation 2 of Regulation 29 of these regulations shall not apply to the infectious disease known as Chorea.

DENGUE FEVER.

39B. The provisions of Sub-Regulation 2 of Regulation 29 of these regulations shall not apply to the infectious disease known as Dengue Fever.

DIARRHOEA OF FORTY-EIGHT OR MORE HOURS DURATION
IN CHILDREN UNDER TWO YEARS OF AGE.

39C. (1) The Medical Officer of Health shall give to the occupier of every house or part of a house, and the person in charge of every orphanage, residential nursery, or similar institution or other premises, where there is a child under two years of age suffering from diarrhoea of forty-eight or more hours duration, such instructions as he considers necessary to prevent the spread of infection.

39C. (2) Every such occupier and person in charge shall carry out all such instructions.

5. Immediately after Regulation 41 of the Infectious Diseases Regulations 1941 there shall be inserted the following headings and Regulations :—

FILARIASIS.

41A. The provisions of Sub-Regulation 2 of Regulation 29 of these regulations shall not apply to the infectious disease known as Filariasis.

HOMOLOGOUS SERUM JAUNDICE.

41B. The provisions of Sub-Regulation 2 of Regulation 29 of these regulations shall not apply to the infectious disease known as Homologous Serum Jaundice.

6. Immediately after Regulation 42 of the Infectious Diseases Regulations 1941 there shall be inserted the following heading and Regulation :—

INFECTIVE HEPATITIS.

42A. The provisions of Sub-Regulation 2 of Regulation 29 of these regulations shall not apply to the infectious disease known as Infective Hepatitis.

7. Immediately after Regulation 54 of the Infectious Diseases Regulations 1941 there shall be inserted the following heading and Regulation :—

WHOOPIING COUGH.

54A. The Council shall cause every person suffering from Whooping Cough to be isolated and detained in isolation until the Medical Officer of Health is satisfied that such person is no longer liable to convey infection.

8. The First Schedule of the Infectious Diseases Regulations 1941 is hereby deleted and the following First Schedule is inserted in its place :—

FIRST SCHEDULE.

EXCLUSION OF PATIENTS AND CONTACTS FROM SCHOOL.

(1) For the purposes of this Schedule—

“ School ” means any school or pre-school centre ;

“ Contact ” means child of school age or pre-school age living in the same house as the patient ;

“ Isolated ” where applied to a patient means isolated in a hospital, or in any other place (including place of residence) to the approval of the Medical Officer of Health ;

“ Patient ” includes carrier.

Disease.	Patient shall be excluded from School—	Contact shall be excluded from School—	
		Where patient is isolated or where contact is removed to a house where there is no Infectious Disease—	Where patient is not isolated—
Diphtheria	Until a Medical Certificate of freedom from infectivity is furnished. No such Certificate shall be issued until two swabs taken at intervals of not less than forty-eight hours are negative or the organisms have been found to be non-virulent by a pathologist and that such swabs have been taken not less than seventy-two hours after the cessation of administration of chemotherapy or antibiotic agents	Until a Medical Certificate is furnished to the effect that he is not liable to convey infection, this Certificate to be subject to two negative swabs taken at not less than forty-eight hour intervals, provided that where there is no medical attendant the contact may attend school seven days after the last exposure to infection if apparently in good health and free from sore throat or discharge from nose or ears	Until the patient has resumed or might lawfully resume school attendance provided that the contact is then apparently in good health and free from sore throat or discharge from nose or ears
Scarlet Fever	Until a Medical Certificate is furnished that he is not likely to convey infection. No case to be re-admitted in less than ten days from onset. Where no Medical Certificate is available re-admit four weeks from onset	For seven days after last exposure to infection ; but in any case may not return unless apparently in good health and free from sore throat or discharge from nose or ears	For seven days after patient has resumed or might lawfully resume school, but in any case may not return unless apparently in good health and free from sore throat or discharge from nose or ears

FIRST SCHEDULE—*continued.*

Disease.	Patient shall be excluded from School—	Contact shall be excluded from School—	
		Where patient is isolated or where contact is removed to a house where there is no infectious Disease—	Where patient is not isolated—
Measles ..	Until a Medical Certificate is furnished stating that he is not liable to convey infection, and until seven days have elapsed since the beginning of the rash. Where no Medical Certificate is available until all traces of rash have disappeared and there is no sign of discharge from ear, eye, or nose; and the patient has no obvious illness, and until fourteen days have elapsed since the beginning of the rash	For twenty-one days after last exposure to infection if attending a Pre-school centre and has not previously had Measles Not to be excluded from any other class of school.	
Whooping Cough	Until a Medical Certificate is produced stating that he is not liable to convey infection, and he is in good health. Where no Medical Certificate is available until the expiration of four weeks from the beginning of the whoop	For twenty-one days after last exposure to infection if attending a Pre-school centre and has not previously had Whooping Cough Not to be excluded from any other class of school	
Cerebro-Spinal Meningitis	Until recovered from illness and is apparently in good health	Until a Medical Certificate is produced certifying that approved prophylactic treatment has been given or seven days after last exposure to infection if apparently in good health	
Polioencephalitis, poliomyelitis, and encephalitis (lethargic)	Until a Medical Certificate of freedom from infectivity is furnished or fourteen days after clinical recovery	For fourteen days from last exposure to infection	
Typhoid Fever	Until a Medical Certificate of freedom from infectivity following three negative urine and faeces cultures at intervals of seventy-two hours following a cholagogue is furnished	Not to be excluded unless pending investigation required by Medical Officer of Health	
Varicella ..	For fourteen days after the beginning of the illness	Not to be excluded	
Mumps ..	For fourteen days after the beginning of the illness	Not to be excluded	
Rubella (German Measles)	Until Medical Certificate of recovery is furnished. Where no Medical Certificate is available, until seven days have elapsed since the beginning of the rash	For twenty-one days after last exposure to infection if attending a Pre-school centre and has not previously had Rubella. Not to be excluded from any other class of school	

FIRST SCHEDULE—*continued*.

Disease.	Patient shall be excluded from School—	Contact shall be excluded from School—	
		Where patient is isolated or where contact is removed to a house where there is no infectious Disease—	Where patient is not isolated—
Influenza . .	Until all symptoms of the disease have disappeared and the patient has no obvious illness	Not to be excluded	

And the Honorable William Oliver Fulton, Her Majesty's Minister of Health for the State of Victoria, shall give the necessary directions herein accordingly.

A. MAHLSTEDT,
Clerk of the Executive Council.

KERANG SEWERAGE AUTHORITY.

At the Executive Council Chamber, Melbourne, the third day of June, 1952.

PRESENT:

His Excellency the Governor of Victoria.
Sir Albert Lind | Mr. White.

LOAN OF £9,000.

UNDER the powers conferred by the Sewerage Districts Acts and all other powers enabling him in that behalf, His Excellency the Governor of the State of Victoria, by and with the advice of the Executive Council of the said State, doth hereby grant a loan of Nine thousand pounds (£9,000) to the Kerang Sewerage Authority for the purpose of constructing pumping station and reticulation sewers, as set forth in the detailed statement bearing date the 22nd May, 1952.

The loan hereby granted shall be subject to the provisions of the Sewerage Districts Acts.

And the Honorable Sir Albert Eli Lind, for and on behalf of Her Majesty's Minister of Water Supply for the State of Victoria, shall give the necessary directions herein accordingly.

A. MAHLSTEDT,
Clerk of the Executive Council.

State, doth hereby grant a loan of Fifty thousand pounds (£50,000) to the Moe Sewerage Authority for the purpose of constructing reticulation and branch sewers, main sewers, outfall sewers, and treatment works, as set forth in the detailed statement bearing date the 30th May, 1952.

The loan hereby granted shall be subject to the provisions of the Sewerage Districts Acts.

And the Honorable Sir Albert Eli Lind, for and on behalf of Her Majesty's Minister of Water Supply for the State of Victoria, shall give the necessary directions herein accordingly.

A. MAHLSTEDT,
Clerk of the Executive Council.

BENALLA SEWERAGE AUTHORITY.

At the Executive Council Chamber, Melbourne, the third day of June, 1952.

PRESENT:

His Excellency the Governor of Victoria.
Sir Albert Lind | Mr. White.

CONSENT TO BORROWING £8,000.

UNDER the powers conferred by the Sewerage Districts Acts and all other powers enabling him in that behalf, His Excellency the Governor of the State of Victoria, by and with the advice of the Executive Council of the said State, doth hereby consent to the Benalla Sewerage Authority borrowing by the issue of debentures a sum of Eight thousand pounds (£8,000) to meet the cost of sewer extensions, as set forth in the detailed statement bearing date the 28th May, 1952.

And the Honorable Sir Albert Eli Lind, for and on behalf of Her Majesty's Minister of Water Supply for the State of Victoria, shall give the necessary directions herein accordingly.

A. MAHLSTEDT,
Clerk of the Executive Council.

MOE SEWERAGE AUTHORITY.

At the Executive Council Chamber, Melbourne, the third day of June, 1952.

PRESENT:

His Excellency the Governor of Victoria.
Sir Albert Lind | Mr. White.

LOAN OF £50,000.

UNDER the powers conferred by the Sewerage Districts Acts and all other powers enabling him in that behalf, His Excellency the Governor of the State of Victoria, by and with the advice of the Executive Council of the said

CO-OPERATIVE HOUSING SOCIETIES ACTS.

*At the Executive Council Chamber, Melbourne, the
third day of June, 1952.*

PRESENT:

His Excellency the Governor of Victoria.
Sir Albert Lind | Mr. White.

CO-OPERATIVE HOUSING SOCIETIES (GENERAL)
REGULATIONS No. 7.

PURSUANT to the powers conferred by the Co-operative Housing Societies Acts and of all other powers him thereunto enabling, His Excellency the Governor of the State of Victoria, by and with the advice of the Executive Council thereof, doth hereby make the following Regulations, that is to say:—

Citation.

1. These Regulations may be cited as the Co-operative Housing Societies (General) Regulations No. 7.

Amalgamation.

2. Every Certificate of Incorporation of an amalgamated society under the Co-operative Housing Societies Acts shall be in the form or to the effect of Form No. 36 in the Schedule to these Regulations.

Government Directors.

3. A person appointed a director of any society pursuant to section 35 sub-section (2) of the *Co-operative Housing Societies Act 1944* if such person is not an officer of the Public Service may be paid a fee not exceeding £2 2s. with respect to each meeting of the Board which he attends or with respect to his attendance at any general meeting of the society.

Registration of Special Resolution—Not Being a Resolution Changing the Name of a Society.

4. (1) Every application for registration of any special resolution other than a resolution by which the name of a society is changed shall be made in duplicate in the form or to the effect of Form No. 37 in the Schedule to these Regulations.

(2) Every such application shall be accompanied by a copy of the notice convening the meeting at which the special resolution was passed.

(3) Where the special resolution is a resolution altering the rules of the society the application shall also be accompanied by two copies of the altered rule or of the new rule (as the case may be) together with the consent of the society's equitable mortgagee to the alteration of the rules.

(4) Upon registration of the special resolution, the registrar shall return one copy of the application to the society with an acknowledgment of registration as provided therein.

(5) Where the special resolution is a resolution altering the rules of the society the registrar, upon being satisfied that the alteration is not contrary to the Acts or the Regulations and that the rules as altered are suitable and sufficient for the purposes of the society, shall register and certify the alteration by endorsing on the two copies of the altered rule, or the new rule (as the case may be), lodged as aforesaid a certificate in the following form:—

"The foregoing alteration of the rules (being)
of Limited is registered
this day of 19

(L.S.)

Registrar of Co-operative Housing Societies."

(6) One copy of the rules so registered and certified shall be returned to the society.

(7) Save as is herein before expressly provided, every certificate of registration of any special resolution shall be in the form or to the effect of Form No. 17 in the Schedule to the Co-operative Housing Societies (General) Regulations.

5. The Co-operative Housing Societies (General) Regulations, as amended by any other Regulations, are hereby further amended as follows:—

- (a) Regulations 20 and 21 and the heading thereto are hereby revoked;
- (b) Regulation 22 and the heading thereto are hereby revoked;
- (c) Forms 15 and 16 in the Schedule thereto are hereby revoked.

SCHEDULE.

Form No. 36.
Regulation 2/1952.

VICTORIA.

Co-operative Housing Societies Acts.

CERTIFICATE OF INCORPORATION.

This is to certify that an amalgamation of _____ Limited, being Limited with Limited is this day incorporated as a Co-operative Housing Society under the above-named Acts.

Given under my hand and seal at Melbourne this _____ day of _____ 19

(L.S.)

Registrar of Co-operative Housing Societies.

Form No. 37.
Regulation No. 4/1952.

VICTORIA.

Co-operative Housing Societies Acts.

NAME OF SOCIETY _____

APPLICATION TO REGISTER A SPECIAL RESOLUTION--NOT BEING A RESOLUTION CHANGING THE NAME.

To the Registrar of Co-operative Housing Societies, Melbourne, C.2.

We _____ of _____ in the State of Victoria _____ and _____ in the said State being the chairman and secretary respectively of a general meeting of the said society held on the _____ day of _____ 19 _____ hereby apply for registration of the following special resolution.

Signed _____

Secretary.

Chairman.

And we severally do solemnly and sincerely declare:

1. That the special resolution contained in this application is a true copy of a resolution passed at the said meeting.
2. That the said special resolution was duly passed by a majority of not less than three-quarters of such members entitled to vote as were present in person at the said meeting.
3. That notice specifying the intention to propose the said resolution was duly given according to the rules of the society.
4. That a quorum of members as specified by the said rules was present at the time that the said resolution was passed.
5. That to the best of our knowledge and belief all the requirements of the above-named Acts and of the said rules relating to the passing of special resolutions have been complied with.

And we make this solemn declaration conscientiously believing the same to be true and by virtue of the provisions of an Act of the Parliament of Victoria rendering persons making a false declaration punishable for wilful and corrupt perjury.

Declared at _____ in the State of Victoria by both of the above-named declarants this _____ day of _____ 19 _____

Before me,

Justice of the Peace.

The within-written Special Resolution of _____ Limited

was registered by me this _____ day of _____ 19 _____

(L.S.)

Registrar of Co-operative Housing Societies.

And the Honourable John Gladstone Black McDonald, Her Majesty's Treasurer for the State of Victoria, shall give the necessary directions herein accordingly.

A. MAHLSTEDT,
Clerk of the Executive Council.

EDUCATION ACT 1928.

*At the Executive Council Chamber, Melbourne, the
third day of June, 1952.*

PRESENT:

His Excellency the Governor of Victoria.
Sir Albert Lind | Mr. White.

REGULATION XXXIII.—CONSOLIDATED SCHOOLS AND GROUP SCHOOLS.

AMENDMENT No. 36.

HIS Excellency the Governor of the State of Victoria, by and with the advice of the Executive Council thereof, and in pursuance of the powers conferred by the *Education Act 1928* and all other powers thereto enabling, doth hereby amend Regulation XXXIII.—Consolidated Schools and Group Schools—in the manner following, that is to say:—

(i) Rescind sub-clause (a) of clause 22 and substitute the following sub-clause:—

“22. (a) To encourage advisory councils to assist in improving the condition of the school and grounds the Minister may, provided that moneys for the purpose are placed at his disposal by the Legislature, subsidize up to a prescribed limit at a rate not less than £1 for £1 moneys raised locally and expended wholly upon such improvements of the school property as may be approved.”

(ii) In sub-clause (c) of clause 22 for the expression “(including a sketch plan)” substitute the expression “(including, where necessary, a sketch plan)”.

And the Honorable Ivan Archie Swinburne, for and on behalf of Her Majesty's Minister of Education for the State of Victoria, shall give the necessary directions herein accordingly.

A. MAHLSTEDT,
Clerk of the Executive Council.

EDUCATION ACT 1928.

*At the Executive Council Chamber, Melbourne, the
third day of June, 1952.*

PRESENT:

His Excellency the Governor of Victoria.
Sir Albert Lind | Mr. White.

REGULATION XXXV.—GIRLS' SECONDARY SCHOOLS.

AMENDMENT No. 37.

HIS Excellency the Governor of the State of Victoria, by and with the advice of the Executive Council thereof, and in pursuance of the powers conferred by the *Education Act 1928* and all other powers thereto enabling, doth hereby amend Regulation XXXV.—Girls' Secondary Schools—in the manner following, that is to say:—

(i) Rescind sub-clause (a) of clause 21 and substitute the following sub-clause:—

“21. (a) To encourage advisory councils to assist in improving the condition of the school and grounds the Minister may, provided that moneys for the purpose are placed at his disposal by the Legislature, subsidize up to a prescribed limit at a rate not less than £1 for £1 moneys raised locally and expended wholly upon such improvements of the school property as may be approved.”

(ii) In sub-clause (c) of clause 21 for the expression “(including a sketch plan)” substitute the expression “(including, where necessary, a sketch plan)”.

And the Honorable Ivan Archie Swinburne, for and on behalf of Her Majesty's Minister of Education for the State of Victoria, shall give the necessary directions herein accordingly.

A. MAHLSTEDT,
Clerk of the Executive Council.

EDUCATION ACT 1928.

*At the Executive Council Chamber, Melbourne, the
third day of June, 1952.*

PRESENT:

His Excellency the Governor of Victoria.
Sir Albert Lind | Mr. White.

REGULATION XXXVI.—DISTRICT HIGH SCHOOLS.

AMENDMENT No. 38.

HIS Excellency the Governor of the State of Victoria, by and with the advice of the Executive Council thereof, and in pursuance of the powers conferred by the *Education Act 1928* and all other powers thereto enabling, doth hereby amend Regulation XXXVI.—District High Schools—in the manner following, that is to say:—

(i) Rescind sub-clause (a) of clause 22 and substitute the following sub-clause:—

“22. (a) To encourage advisory councils to assist in improving the condition of the school and grounds the Minister may, provided that moneys for the purpose are placed at his disposal by the Legislature, subsidize up to a prescribed limit at a rate not less than £1 for £1 moneys raised locally and expended wholly upon such improvements of the school property as may be approved.”

(ii) In sub-clause (c) of clause 22 for the expression “(including a sketch plan)” substitute the expression “(including, where necessary, a sketch plan)”.

And the Honorable Ivan Archie Swinburne, for and on behalf of Her Majesty's Minister of Education for the State of Victoria, shall give the necessary directions herein accordingly.

A. MAHLSTEDT,
Clerk of the Executive Council.

EDUCATION ACT 1928.

*At the Executive Council Chamber, Melbourne, the
third day of June, 1952.*

PRESENT:

His Excellency the Governor of Victoria.
Sir Albert Lind | Mr. White.

REGULATION XXXVIII.—TECHNICAL SCHOOLS.

AMENDMENT No. 39.

HIS Excellency the Governor of the State of Victoria, by and with the advice of the Executive Council thereof, and in pursuance of the powers conferred by the *Education Act 1928* and all other powers thereto enabling, doth hereby amend Regulation XXXVIII.—Technical Schools—in the manner following, that is to say:—

(i) Rescind sub-clause (a) of clause 16 and substitute the following sub-clause:—

“16. (a) To encourage councils to assist in improving the condition of the school and grounds the Minister may, provided that moneys for the purpose are placed at his disposal by the Legislature, subsidize up to a prescribed limit at a rate not less than £1 for £1 moneys raised locally and expended wholly upon such improvements of the school property as may be approved.”

(ii) In sub-clause (c) of clause 16 for the expression “(including a sketch plan)” substitute the expression “(including, where necessary, a sketch plan)”.

And the Honorable Ivan Archie Swinburne, for and on behalf of Her Majesty's Minister of Education for the State of Victoria, shall give the necessary directions herein accordingly.

A. MAHLSTEDT,
Clerk of the Executive Council.

EDUCATION ACT 1928.

*At the Executive Council Chamber, Melbourne, the
third day of June, 1952.*

PRESENT:

His Excellency the Governor of Victoria.
Sir Albert Lind | Mr. White.

REGULATION XXVII.—EFFORTS FOR SCHOOL FUNDS.

AMENDMENT No. 40.

HIS Excellency the Governor of the State of Victoria, by and with the advice of the Executive Council thereof, and in pursuance of the powers conferred by the *Education Act* 1928 and all other powers thereto enabling, doth hereby amend sub-clause (b) of clause 4 of Regulation XXVII.—Efforts for School Funds—as follows:—

For the word "correspondent" substitute the word "secretary."

And the Honorable Percival Pennell Inchbold, Her Majesty's Minister of Education for the State of Victoria, shall give the necessary directions herein accordingly.

A. MAHLSTEDT,
Clerk of the Executive Council.

EDUCATION ACT 1928.

*At the Executive Council Chamber, Melbourne, the
third day of June, 1952.*

PRESENT:

His Excellency the Governor of Victoria.
Sir Albert Lind | Mr. White.

REGULATION XXVIII.—USE OF SCHOOL BUILDINGS.

AMENDMENT No. 41.

HIS Excellency the Governor of the State of Victoria, by and with the advice of the Executive Council thereof, and in pursuance of the powers conferred by the *Education Act* 1928 and all other powers thereto enabling, doth hereby amend clause 5 of Regulation XXVIII.—Use of School Buildings—as follows:—

For the word "correspondent" substitute the word "secretary."

And the Honorable Percival Pennell Inchbold, Her Majesty's Minister of Education for the State of Victoria, shall give the necessary directions herein accordingly.

A. MAHLSTEDT,
Clerk of the Executive Council.

TEACHING SERVICE ACT 1946.

*At the Executive Council Chamber, Melbourne, the
third day of June, 1952.*

PRESENT:

His Excellency the Governor of Victoria.
Sir Albert Lind | Mr. White.

REGULATION XLV.—HOLIDAYS.

AMENDMENT No. 42.

HIS Excellency the Governor of the State of Victoria, by and with the advice of the Executive Council thereof, and in pursuance of the powers conferred by the *Teaching Service Act* 1946 and all other powers thereto enabling, doth hereby amend paragraph (d) of clause 1 of Regulation XLV.—Holidays—as follows:—

For the expression "King's Birthday" substitute the expression "Queen's Birthday."

And the Honorable Ivan Archie Swinburne, for and on behalf of Her Majesty's Minister of Education for the State of Victoria, shall give the necessary directions herein accordingly.

A. MAHLSTEDT,
Clerk of the Executive Council.

EDUCATION ACT 1928
and
TEACHING SERVICE ACT 1946:

*At the Executive Council Chamber, Melbourne, the
third day of June, 1952.*

PRESENT:

His Excellency the Governor of Victoria.
Sir Albert Lind | Mr. White.

REGULATION XLIV.—SCHOOL HOURS AND ORGANIZATION.

AMENDMENT No. 43.

HIS Excellency the Governor of the State of Victoria, by and with the advice of the Executive Council thereof, and in pursuance of the powers conferred by the *Education Act 1928* and the *Teaching Service Act 1946*, doth hereby rescind sub-clause (a) of clause 1 of Regulation XLIV.—School Hours and Organization—and substitute the following clause:—

"1. (a) Subject to the provisions of the *Education Act 1928* and the *Teaching Service Act 1946* the hours of instruction to be observed in primary schools shall, unless otherwise determined, be as follows:—

Morning Meeting	..	9.15 to 9.20—Assembly and inspection.
		9.20 to 12.15—Instruction.
Afternoon Meeting	..	1.30 to 1.35—Assembly.
		1.35 to 4—Instruction.

Provided that in primary schools that have an average attendance of less than 86 pupils, the period of the afternoon meeting may be from 1.15 to 3.30."

And the Honorable Percival Pennell Inchbold, Her Majesty's Minister of Education for the State of Victoria, shall give the necessary directions herein accordingly.

A. MAHLSTEDT,
Clerk of the Executive Council.

EDUCATION ACT 1928.

*At the Executive Council Chamber, Melbourne, the
third day of June, 1952.*

PRESENT:

His Excellency the Governor of Victoria.
Sir Albert Lind | Mr. White.

REGULATION VI.—TEACHERS' CERTIFICATES.

AMENDMENT No. 44.

HIS Excellency the Governor of the State of Victoria, by and with the advice of the Executive Council thereof, and in pursuance of the powers conferred by the *Education Act 1928* and all other powers thereto enabling, doth hereby amend Regulation VI.—Teachers' Certificates—as follows:—

From the expression "clause 1 (a)" wherever appearing in clauses 2, 3, 4, 5, 6, and 7, delete the expression "(a)."

And the Honorable Percival Pennell Inchbold, Her Majesty's Minister of Education for the State of Victoria, shall give the necessary directions herein accordingly.

A. MAHLSTEDT,
Clerk of the Executive Council.

EDUCATION ACT 1928.

*At the Executive Council Chamber, Melbourne, the
third day of June, 1952.*

PRESENT:

His Excellency the Governor of Victoria.

Sir Albert Lind | Mr. White.

REGULATION XXIX.—SCHOOL COMMITTEES.

AMENDMENT No. 45.

HIS Excellency the Governor of the State of Victoria, by and with the advice of the Executive Council thereof, and in pursuance of the powers conferred by the *Education Act 1928* and all other powers thereto enabling, doth hereby amend Regulation XXIX.—School Committees—in the manner following, that is to say:—

(i) For the word "correspondent" (wherever occurring) in sub-clause (a) of clause 12, sub-clause (b) of clause 15, sub-clause (a) of clause 16, clause 23, sub-clause (c) of clause 27, sub-clause (b) of clause 35, and sub-clause (d) of clause 39, there shall be substituted the word "secretary."

(ii) Rescind sub-clause (a) of clause 39 and substitute the following sub-clause:—

"39. (a) To encourage school committees to assist in improving the condition of the school and grounds the Minister may, provided that moneys for the purpose are placed at his disposal by the Legislature, subsidize up to a prescribed limit at a rate not less than £1 for £1 moneys raised locally and expended wholly upon such improvements of the school property as may be approved."

(iii) In sub-clause (c) of clause 39 for the expression "(including a sketch plan)" substitute the expression "(including, where necessary, a sketch plan)."

And the Honorable Ivan Archie Swinburne, for and on behalf of Her Majesty's Minister of Education for the State of Victoria, shall give the necessary directions herein accordingly.

A. MAHLSTEDT,

Clerk of the Executive Council.

COUNTRY ROADS BOARD.

*At the Executive Council Chamber, Melbourne, the
third day of June, 1952.*

PRESENT:

His Excellency the Governor of Victoria.

Sir Albert Lind | Mr. White.

ORDER APPROVING OF A DEVIATION FROM A
MAIN ROAD IN THE BOROUGH OF ST. ARNAUD.

WHEREAS the Country Roads Board, constituted under the *Country Roads Act 1928* (No. 3662) has represented to His Excellency the Governor in Council that it appears to it desirable that the deviation hereinafter referred to from the existing Bendigo-St. Arnaud road in the Borough of St. Arnaud (declared to be a main road under the said Act which declaration was confirmed by the Order in Council published in the *Government Gazette* of the 17th April, 1946, on pages 1325-6) should be made by the said Board: And whereas the said Board in accordance with the requirements of section 19 of the said cited Act has caused to be prepared a map plan and estimate showing the points between which and on and through what land the said deviation is proposed to be made and the cost of acquiring the land and constructing the said deviation: And whereas on an inspection of the said map and plan and a consideration of the said estimate His Excellency the Governor in Council is satisfied that there are funds legally available for acquiring the land and constructing the said deviation: Now therefore be it

known by this present Order that His Excellency the Governor of the State of Victoria with the advice of the Executive Council thereof doth hereby approve of the said, road being made, that is to say:—

All those pieces of land in the Parish of St. Arnaud, the boundaries of which are as follow:—

(a) Commencing at the north-eastern angle of allotment 25, section AA, of the said parish; thence by lines bearing respectively 159 deg. 34 min. 2,661.2 links, 319 deg. 46 min. 147.6 links, 339 deg. 34 min. 1,626 links, 312 deg. 54 min. 500 links, 293 deg. 0 min. 500 links, 271 deg. 26 min. 458.8 links, and 73 deg. 5 min. 1,065 links to the point of commencement.

(b) Commencing at the south-western angle of allotment 27, section AA, of the said parish; thence by lines bearing respectively 339 deg. 34 min. 966 links, 139 deg. 46 min. 438 links, 119 deg. 12 min. 500 links, 99 deg. 15 min. 500 links, 80 deg. 15 min. 500 links, and 256 deg. 23 min. 1,408 links to the point of commencement—

which said pieces of land are particularly delineated and shown coloured red and yellow on survey plan numbered 5453, lodged in the office of the Country Roads Board.

And the Honorable Percy Thomas Byrnes, Her Majesty's Commissioner of Public Works for the State of Victoria, shall give the necessary directions herein accordingly.

A. MAHLSTEDT,

Clerk of the Executive Council.

COUNTRY ROADS BOARD.

*At the Executive Council Chamber, Melbourne, the
third day of June, 1952.*

PRESENT:

His Excellency the Governor of Victoria.
Sir Albert Lind | Mr. White.

ORDER APPROVING OF A DEVIATION FROM A
MAIN ROAD IN THE SHIRE OF LOWAN.

WHEREAS the Country Roads Board, constituted under the *Country Roads Act 1928* (No. 3662) has represented to His Excellency the Governor in Council that it appears to it desirable that the deviation hereinafter referred to from the existing Lortquon West-road in the Shire of Lowan (declared to be a main road under the said Act which declaration was confirmed by the Order in Council published in the *Government Gazette* of the 27th February, 1935, on page 761) should be made by the said Board: And whereas the said Board in accordance with the requirements of section 19 of the said cited Act has caused to be prepared a map plan and estimate showing the points between which and on and through what land the said deviation is proposed to be made and the cost of acquiring the land and constructing the said deviation: And whereas on an inspection of the said map and plan and a consideration of the said estimate His Excellency the Governor in Council is satisfied that there are funds legally available for acquiring the land and constructing the said deviation: Now therefore be it known by this present Order that His Excellency the Governor of the State of Victoria with the advice of the Executive Council thereof doth hereby approve of the said road being made, that is to say:—

All that piece of land in the Parish of Balrootan, the boundaries of which are as follow:—

Commencing at a point on the eastern boundary of allotment 57 of the said parish distant 180 deg. 3 min. 100 links from the north-eastern angle of the said allotment; thence by lines bearing respectively 180 deg. 3 min. 943.8 links, 350 deg. 48 min. 345 links, 335 deg. 4 min. 777.1 links, 90 deg. 6 min. 303.2 links, and 135 deg. 4 min. 141.4 links to the point of commencement.

Also, all that piece of land in the Parish of Woorak, the boundaries of which are as follow:—

Commencing at the more southerly of the south-western angles of allotment 130 of the said parish; thence by lines bearing respectively 315 deg. 7 min. 141.4 links, 0 deg. 6 min. 1,191.6 links, 174 deg. 42 min. 580.7 links, 153 deg. 22 min. 799.2 links, and 270 deg. 9 min. 315.6 links to the point of commencement—

which said pieces of land are particularly delineated and shown coloured red on survey plan numbered 5501, lodged in the office of the Country Roads Board.

And the Honorable Percy Thomas Byrnes, Her Majesty's Commissioner of Public Works for the State of Victoria, shall give the necessary directions herein accordingly.

A. MAHLSTEDT,
Clerk of the Executive Council.

COUNTRY ROADS BOARD.

*At the Executive Council Chamber, Melbourne, the
third day of June, 1952.*

PRESENT:

His Excellency the Governor of Victoria.
Sir Albert Lind | Mr. White.

ORDER APPROVING OF A DEVIATION FROM A
MAIN ROAD IN THE SHIRE OF WHITTLESEA.

WHEREAS the Country Roads Board, constituted under the *Country Roads Act 1928* (No. 3662) has represented to His Excellency the Governor in Council that it appears to it desirable that the deviation hereinafter referred to from the existing Whittlesea-Kinglake road in the Shire of Whittlesea (declared to be a main road under the said Act which declaration was confirmed by the Order in Council published in the *Government Gazette* of the 1st April, 1914, on page 1545) should be made by the said Board: And whereas the said Board in accordance with the requirements of section 19 of the said cited Act

has caused to be prepared a map plan and estimate showing the points between which and on and through what land the said deviation is proposed to be made and the cost of acquiring the land and constructing the said deviation: And whereas on an inspection of the said map and plan and a consideration of the said estimate His Excellency the Governor in Council is satisfied that there are funds legally available for acquiring the land and constructing the said deviation: Now therefore be it known by this present Order that His Excellency the Governor of the State of Victoria with the advice of the Executive Council thereof doth hereby approve of the said road being made, that is to say:—

All those pieces of land in the Parish of Toorourrong, the boundaries of which are as follow:—

- (a) Commencing at the south-eastern angle of lot 2 on the plan of subdivision numbered 2376, lodged in the Office of Titles, and being part of Crown portion 6 of the said parish; thence by lines bearing respectively 259 deg. 2 min. 42 ft. 4½ in., 15 deg. 18½ min. 155 ft. 7 in., and 179 deg. 47 min. 142 feet to the point of commencement.
- (b) Commencing at the south-western angle of lot 72 on plan of subdivision numbered 2376, lodged in the Office of Titles, and being part of Crown portion 6 of the said parish; thence by lines bearing respectively 359 deg. 47 min. 666 feet, 90 deg. 3 min. 48 feet, 224 deg. 55 min. 21 ft. 2 in., 179 deg. 47 min. 532 ft. 0½ in., and 195 deg. 18½ min. 123 ft. 4 in. to the point of commencement.
- (c) Commencing at the south-western angle of lot 116 on plan of subdivision numbered 2376, lodged in the Office of Titles, and being part of Crown portion 6 of the said parish; thence by lines bearing respectively 359 deg. 47 min. 430 feet, 90 deg. 3 min. 112 ft. 5½ in., 69 deg. 34 min. 40 feet, 179 deg. 47 min. 14 feet, 90 deg. 3 min. 150 feet, 179 deg. 47 min. 95 feet, 314 deg. 55 min. 21 ft. 3 in., 270 deg. 3 min. 135 feet, 224 deg. 40 min. 165 ft. 9½ in., 179 deg. 47 min. 217 feet, 134 deg. 55 min. 21 ft. 3 in., and 270 deg. 3 min. 48 feet to the point of commencement.
- (d) Commencing at the north-western angle of lot 90 on plan of subdivision numbered 2376, lodged in the Office of Titles, and being part of Crown portion 6 of the said parish; thence by lines bearing respectively 359 deg. 47 min. 66 feet, 90 deg. 3 min. 300 feet, 179 deg. 47 min. 80 feet, 270 deg. 3 min. 285 feet, 224 deg. 55 min. 21 ft. 2 in., and 359 deg. 47 min. 29 feet to the point of commencement—

which said pieces of land are particularly delineated and shown coloured red on survey plan numbered 5467, lodged in the office of the Country Roads Board.

And the Honorable Percy Thomas Byrnes, Her Majesty's Commissioner of Public Works for the State of Victoria, shall give the necessary directions herein accordingly.

A. MAHLSTEDT,
Clerk of the Executive Council.

COUNTRY ROADS BOARD.

*At the Executive Council Chamber, Melbourne, the
third day of June, 1952.*

PRESENT:

His Excellency the Governor of Victoria.
Sir Albert Lind | Mr. White.

ORDER APPROVING OF A NEW MAIN ROAD IN
SHIRE OF MORWELL.

WHEREAS the Country Roads Board, constituted under the *Country Roads Act 1928* (No. 3662) has represented to His Excellency the Governor in Council that it appears to it desirable that the new Morwell-Maryvale road in the Shire of Morwell should be made by the said Board: And whereas the said Board in accordance with the requirements of section 19 of the said cited Act has caused to be prepared a map plan and estimate showing the points between which and on and through what land the said new road is proposed to be made and the cost of acquiring the land and constructing the said new road: And whereas on an inspection of the said map and plan and a consideration of the said estimate His Excellency the Governor in Council is satisfied that there are funds legally available for acquiring the land and constructing

the said new road: Now therefore be it known by this present Order that His Excellency the Governor of the State of Victoria with the advice of the Executive Council thereof doth hereby approve of the said road being made, that is to say:—

All that piece of land in the Parish of Maryvale, the boundaries of which are as follow:—Commencing at a point on the western boundary of allotment 78 of the said parish distant 189 deg. 17 min. 438 links from the north-western angle of the said allotment; thence by lines bearing respectively 177 deg. 53 min. 361.5 links, 161 deg. 17 min. 361.5 links, 329 deg. 53 min. 380 links, and 9 deg. 17 min. 380 links to the point of commencement—which said piece of land is particularly delineated and shown coloured red on survey plan numbered 5488, lodged in the office of the Country Roads Board.

And the Honorable Percy Thomas Byrnes, Her Majesty's Commissioner of Public Works for the State of Victoria, shall give the necessary directions herein accordingly.

A. MAHLSTEDT,
Clerk of the Executive Council.

COUNTRY ROADS BOARD.

At the Executive Council Chamber, Melbourne, the third day of June, 1952.

PRESENT:

His Excellency the Governor of Victoria.
Sir Albert Lind | Mr. White.

ORDER APPROVING OF A NEW MAIN ROAD IN THE SHIRE OF FERNTREE GULLY.

WHEREAS the Country Roads Board, constituted under the *Country Roads Act 1928* (No. 3662) has represented to His Excellency the Governor in Council that it appears to it desirable that the new Stud-road in the Shire of Ferntree Gully should be made by the said Board: And whereas the said Board in accordance with the requirements of section 19 of the said cited Act has caused to be prepared a map plan and estimate showing the points between which and on and through what land the said new road is proposed to be made and the cost of acquiring the land and constructing the said new road: And whereas on an inspection of the said map and plan and a consideration of the said estimate His Excellency the Governor in Council is satisfied that there are funds legally available for acquiring the land and constructing the said new road: Now therefore be it known by this present Order that His Excellency the Governor of the State of Victoria with the advice of the Executive Council thereof doth hereby approve of the said road being made, that is to say:—

All those pieces of land in the Parish of Scoresby, the boundaries of which are as follow:—

- (a) Commencing at the south-western angle of allotment 44a of the said parish; thence by lines bearing respectively 0 deg. 5 min. 6.195 links, 359 deg. 54½ min. 5.004.6 links, 359 deg. 57 min. 3.926.8 links, 21 deg. 56 min. 278.2 links, 43 deg. 55 min. 366.8 links, 42 deg. 13 min. 884.8 links, 202 deg. 24 min. 147.4 links, 222 deg. 13 min. 746.8 links, 223 deg. 55 min. 357.8 links, 201 deg. 56 min. 258.8 links, 179 deg. 57 min. 2.986.4 links, 179 deg. 58 min. 8.848.7 links, 179 deg. 59½ min. 3.210.3 links, 121 deg. 55 min. 87.8 links, and 259 deg. 14 min. 132.5 links to the point of commencement.
- (b) Commencing at the north-western angle of lot 6 on plan of subdivision numbered 8723, lodged in the Office of Titles, and being part of allotment 43 of the said parish; thence by lines bearing respectively 112 deg. 20 min. 70 links, 257 deg. 16 min. 114.6 links, and 42 deg. 13 min. 70 links to the point of commencement.
- (c) Commencing at the eastern angle of lot 2 on plan of subdivision numbered 8723, lodged in the Office of Titles, and being part of allotment 43 of the said parish; thence by lines bearing respectively 222 deg. 13 min. 333.3 links, 22 deg. 20 min. 252.8 links, 337 deg. 20 min. 85.7 links, and 112 deg. 20 min. 174 links to the point of commencement.
- (d) Commencing at the south-eastern angle of allotment 17b of the said parish; thence by lines bearing respectively 269 deg. 57 min. 237.1 links,

359 deg. 57 min. 9.1 links, 89 deg. 57 min. 174.2 links, 44 deg. 57 min. 89 links, and 179 deg. 57 min. 72 links to the point of commencement.
(e) Commencing at the north-eastern angle of allotment 11b of the said parish; thence by lines bearing respectively 179 deg. 58 min. 72 links, 314 deg. 59 min. 89 links, 270 deg. 0 min. 174.2 links, 359 deg. 58 min. 9.1 links, and 90 deg. 0 min. 237.1 links to the point of commencement—

which said pieces of land are particularly delineated and shown coloured red and yellow on survey plans numbered 5497 and 5498, lodged in the office of the Country Roads Board.

And the Honorable Percy Thomas Byrnes, Her Majesty's Commissioner of Public Works for the State of Victoria, shall give the necessary directions herein accordingly.

A. MAHLSTEDT,
Clerk of the Executive Council.

LANDLORD AND TENANT ACTS.

At the Executive Council Chamber, Melbourne, the eleventh day of June, 1952.

PRESENT:

His Excellency the Governor of Victoria.
Mr. Dodgshun | Sir Albert Lind.

ORDER EXTENDING THE APPLICATION OF THE WHOLE OF THE LANDLORD AND TENANT ACT 1948, TO A CERTAIN CLASS OF PREMISES AND EXCLUDING A CERTAIN CLASS OF PREMISES FROM THE OPERATION OF CERTAIN PARTS OF THAT ACT.

WHEREAS by an Order published in the *Government Gazette* of the 13th August, 1948, at page 5292, premises licensed for the sale of spirituous or fermented liquors were excluded from the operation of the whole of the *Landlord and Tenant Act 1948*: And whereas it is expedient to make the Orders hereinafter appearing: Now therefore, in pursuance of the powers conferred upon him by the *Landlord and Tenant Act 1948*, His Excellency the Governor of Victoria, by and with the advice of the Executive Council thereof, doth hereby declare as follows:—

1. That the application of the whole of the *Landlord and Tenant Act 1948* shall extend to premises licensed for the sale of spirituous or fermented liquors;
2. that premises licensed under the Licensing Acts for the sale of spirituous or fermented liquors shall be excluded from the operation of Parts II. and III. and V. of that Act.

And the Honorable Thomas Walter Mitchell, Her Majesty's Attorney-General in and for the State of Victoria, shall give the necessary directions herein accordingly.

A. MAHLSTEDT,
Clerk of the Executive Council.

LANDLORD AND TENANT ACTS.

At the Executive Council Chamber, Melbourne, the eleventh day of June, 1952.

PRESENT:

His Excellency the Governor of Victoria.
Mr. Dodgshun | Sir Albert Lind.

ORDER EXCLUDING CERTAIN PREMISES FROM THE OPERATION OF THE PROVISIONS CONTAINED IN PARTS III. AND V. OF THE LANDLORD AND TENANT ACT 1948.

IN pursuance of the powers conferred upon him by the *Landlord and Tenant Act 1948*, His Excellency the Governor of Victoria, by and with the advice of the Executive Council thereof, doth hereby declare that the premises situated at Number 13 Ballarat-street, Brunswick, shall be excluded from the operation of the whole of the provisions contained in Parts III. and V. of that Act.

And the Honorable Thomas Walter Mitchell, Her Majesty's Attorney-General in and for the State of Victoria, shall give the necessary directions herein accordingly.

A. MAHLSTEDT,
Clerk of the Executive Council.

SOLDIER SETTLEMENT ACTS.

*At the Executive Council Chamber, Melbourne, the
eleventh day of June, 1952.*

PRESENT:

His Excellency the Governor of Victoria.

Mr. Dodgshun

Sir Albert Lind.

ADDITIONS TO REGULATIONS.

HIS Excellency the Governor of the State of Victoria, by and with the advice of the Executive Council thereof, pursuant to the provisions of section 42 of the *Soldier Settlement Act* 1945 and section 92 of the *Soldier Settlement Act* 1946, doth hereby approve of the following addition to the Regulations made under the *Soldier Settlement Acts* 1945 and 1946 on the 18th July, 1950:—

In Chapter 11 there shall be inserted the following clause:—

"6. The notice to be forwarded to the Registrar-General or the Registrar of Titles when any land is vested in the Crown by the publication of a final notice of compulsory acquisition pursuant to the provisions of section 28 of the *Soldier Settlement Act* 1946 as amended by any Acts shall be in the form of that prescribed in either the Forty-eighth or Forty-ninth Schedules hereto."

In Chapter 111, clause 1, for the words "In the Fourth Schedule hereto" there shall be substituted the words "In either the Fourth Schedule or the Forty-sixth Schedule or the Forty-seventh Schedule hereto."

In the Fourth Schedule—

(1) After the words "Schedule to the *Soldier Settlement Act* 1945" there shall be inserted the words "hereinafter called the Agreement."

(2) For the Covenant—

"To account as required by the Commission for the net proceeds received and obtained from the said land during the Assistance Period in accordance with clause 14 of the Agreement between the Commonwealth of Australia and the State of Victoria set out in the Schedule to the *Soldier Settlement Act* 1945,"

there shall be substituted the following Covenants:—

"To comply with and make all payments required by the provisions of all securities which the lessee may give or may have given to the Commission to secure any advance or advances made or which may be made to him by the Commission.

Not without the consent in writing of the Commission to apply the proceeds of the holding during the Assistance Period other than as provided in section 82 of the *Soldier Settlement Act* 1946 or to expend his capital in such a manner as to limit his ability to comply with the Commission's requirements as expressed in clause 3 (d) of the said Agreement.

To furnish to the Commission during the term of this lease or any extension thereof as herein provided such details as it may require of income received by him and expenditure incurred by him and such other details as the Commission may require of his financial position so as to permit the Commission to determine its requirements in accordance with the Agreement as expressed in Clauses 3 (d) and 14 of the said Agreement.

To pay to the Commission for placing to the credit of the lessee in the Settler's Interim Credit Account described in the *Soldier Settlement Act* 1946 such sums as the Commission may require in accordance with the said Agreement as expressed in clauses 3 (d) and 14 of the said Agreement.

Not to misappropriate or unlawfully dispose of or wilfully destroy or damage or permit the destruction or damage of any goods materials stock plant equipment or other assets of the Commission.

At all times to take adequate precautions to safeguard any goods materials stock plant equipment or other assets of the Commission."

and

(3) At the end of clause (f) there shall be inserted the following clause:—

"(g) Any person or persons duly authorized in writing by the Commission and any of its officers agents or workmen shall be entitled to enter upon and remove from the said land or to use thereon as it deems fit any buildings timber or materials other than buildings which in the opinion of the Commission are necessary for working the said land and other than buildings and materials which the lessee has brought or may bring upon the said land."

In the Forty-fourth Schedule—

In Covenant 11, after the words "dispose of any trees", there shall be inserted the words "Vines, fruit trees."

For Covenant 22 there shall be substituted the following Covenants:—

"22. During the said term to permit the Commission by its servants agents and workmen or the occupiers of other premises vested in or under the control of the Commission forming parts of its estate to use and enjoy such rights over the said land as may from time to time be notified to him in writing by the Commission."

"23. To observe perform fulfil and be bound by the stipulations conditions covenants and provisions (if any) contained in the Schedule hereto."

and

At the end of clause (f) there shall be inserted the following clause:—

"(g) That the Commission or any person duly authorized by the Commission shall be entitled to enter upon and remove from the said land or to use thereon as the Commission deems fit any buildings timber or materials on the said land (other than buildings which in the opinion of the Commission are necessary for working the said land and other than buildings and materials which the settler has brought or may bring upon the said land) and if the value of any buildings timber or materials so removed or used has been included in the settlement value herein recited the liability of the settler hereunder shall be reduced accordingly."

FORTY-SIXTH SCHEDULE.

Form "A."

TEMPORARY LEASE.

Under the Soldier Settlement Acts.

AN AGREEMENT made the _____ day of _____ One thousand nine hundred and _____ between the Soldier Settlement Commission (hereinafter called "the Commission" which expression shall include its successors) of the one part and _____ of _____ (hereinafter called "the lessee" of the other part) Whereas the lessee has been allotted a holding under the Soldier Settlement Acts: And whereas it is desired that the lessee shall enter into a temporary lease pursuant to section 9 of the *Soldier Settlement Act 1946* in respect of the land hereinafter described: Now this Agreement witnesseth that in consideration of the rent hereinafter reserved and of the covenants conditions and provisions hereinafter contained and on the part of the lessee to be performed and observed the Commission doth hereby demise and lease unto the lessee the surface and down to a depth of fifty feet below the surface of all that piece of land in the State of Victoria containing _____ acres _____ more or less being

Parish of _____ County of _____
to hold the said land unto the lessee from the _____ day of _____, 19 _____ until this Agreement is replaced by a further Temporary Lease or a Settlement Interim Lease as the case may be of the said land between the parties hereto and which shall be consistent with the forms prescribed in the Fourth and Forty-fourth Schedules respectively to the Regulations to the Soldier Settler Acts yielding therefor unto the Commission the clear yearly rental of One pound per annum plus a weekly rental of _____ for the use of the residential quarters supplied by the Commission and erected on the said land but the Commission reserves the right to increase such weekly rental up to a maximum of Fifteen shillings per week as further residential quarters are provided.

AND THE LESSEE DOTH HEREBY COVENANT WITH THE COMMISSION—

1. To pay to the Commission the rental hereinbefore reserved quarterly in advance on the first days of _____ and _____ during the term of this lease.
2. At all times to maintain and keep in good order and repair all buildings fences and other permanent improvements for the time being situated on the said land (fair wear and tear and damage by fire storm or tempest excepted) and not to destroy pull down or remove them or any part of them without the consent in writing of the Commission first had and obtained.
3. Not without the consent of the Commission first had and obtained to cut down or destroy or dispose of or permit any person to cut down or destroy or dispose of any trees or timber on the land and to preserve and maintain the trees hedges and shrubs in any plantation thereon.
4. To reside personally on the said land during the term of the lease unless otherwise authorized by the Commission.
5. Not without the consent of the Commission first had and obtained to transfer assign or sublet the lease to any other person or mortgage pledge or dispose of in any way the lessee's interest thereunder or to enter into any sharefarming agreement in relation to the land or to take stock on to the said land on agistment.
6. Not to cultivate irrigate sow or plant any portion of the said land other than such portions as are approved in writing by the Commission.
7. Not to bring stock on to the said land without first obtaining the consent in writing of the Commission and to comply with the Commission's determination as to the type of stock and the number of stock to be carried from time to time.
8. To pay to the Commission an agistment rate of 11d. per head per week for sheep, 9d. per head per week for young cattle up to two years old and 1s. 6d. per head per week for grown cattle and horses (lambs and unweaned calves free).
9. To permit the Commission or its agents at all reasonable times to enter upon the land and premises and to inspect the condition thereof and to permit the Commission or its workmen to enter upon the property at any time for survey or developmental purposes in connexion with soldier settlement.
10. To carry out such improvement or developmental work and to assist in the eradication and control of vermin and noxious weeds on any holding on the estate as may be required by the Commission on such terms and conditions as are consistent with the Commission's policy from time to time.
11. To comply with and make all payments required by the provisions of all securities which the lessee may give or may have given to the Commission to secure any advance or any advances made or which may be made to him by the Commission.
12. Not without the consent in writing of the Commission to expend his capital in such a manner as to limit his ability to comply with the Commission's requirements as expressed in clause 3 (d) of the Agreement between the Commonwealth of Australia and the State of Victoria as set out in the Schedule to the *Soldier Settlement Act 1945*.
13. At all times to take adequate precautions to safeguard any goods materials stock plant equipment or assets of the Commission.
14. Not to misappropriate or unlawfully dispose of or wilfully destroy or damage or permit the destruction or damage of any goods materials stock plant equipment or other assets of the Commission.

IT IS HEREBY AGREED BETWEEN THE PARTIES HERETO:—

- (a) That Municipal and Water Rates shall be paid by the Commission.
- (b) That if any rent hereunder or any part thereof shall at any time be in arrear for thirty days (whether formally demanded or not) or if the lessee has given any false evidence or made any false statement in connexion with any application for land settlement pursuant to the *Soldier Settlement Acts* or if he refuses without sufficient excuse to carry out any undertaking in writing to assist with the development improvement or maintenance of the said land which he has given to the Commission or if he shall become bankrupt or shall assign his estate or any part thereof for the benefit of his creditors or if he has incurred liabilities which in the opinion of the Commission he will not have a reasonable prospect of meeting or if any covenant on the lessee's part or any condition herein contained shall not be performed or observed then and in any of the said cases the Commission may under and subject to the provisions of section 17 of the *Soldier Settlement Act 1946* as amended rescind the allocation of the said land but without prejudice to any right of action of the Commission in respect of any antecedent breach of the lessee's covenants herein contained.
- (c) That the demand for or acceptance of any rent due in respect hereof by or on behalf of the Commission subsequently to a breach of any covenant or condition of these presents (whether such rent shall have become due before or after such breach) shall not be deemed a waiver of such breach notwithstanding that the Commission or the person receiving such rent had knowledge of such breach.

- (d) In the event of the lessee desiring to terminate this lease prior to the expiration thereof the Commission may terminate same on one month's notice being given in writing by the lessee subject to rental being paid in full to the date termination of the lease is desired.

That any notice given to the lessee pursuant to this lease may be served upon the lessee either personally or by sending the same through the post in a pre-paid registered letter to the lessee at the demised premises.

- (e) Any person or persons duly authorized in writing by the Commission and any of its officers agents or workmen shall be entitled to enter upon and remove from the said land or to use thereon as it deems fit any buildings timber or materials other than buildings which in the opinion of the Commission are necessary for working the said land and other than buildings and materials which the lessee has brought or may bring upon the said land.

Signed by the said.....
in the presence of—

Signed for and on behalf of the Soldier
Settlement Commission.

Secretary.

FORTY-SEVENTH SCHEDULE.

Form "A."

TEMPORARY LEASE.

Under the Soldier Settlement Acts.

AN AGREEMENT made the _____ day of _____ One thousand nine hundred and _____ between the Soldier Settlement Commission (hereinafter called "the Commission" which expression shall include its successors) of the one part and _____ (hereinafter called "the lessee" of the other part) Whereas the lessee has been allotted a holding under the Soldier Settlement Acts: And whereas it is desired that the lessee shall enter into a temporary lease pursuant to section 9 of the *Soldier Settlement Act 1946* in respect of the land hereinafter described: Now this Agreement witnesseth that in consideration of the rent hereinafter reserved and of the covenants conditions and provisions hereinafter contained and on the part of the lessee to be performed and observed the Commission doth hereby demise and lease unto the lessee the surface and down to a depth of fifty feet below the surface of all that piece of land in the State of Victoria containing _____ more or less being Parish of _____ County of _____ to hold the said land unto the lessee from the _____ day of _____, 19____ until this Agreement is replaced by a further Temporary Lease or a Settlement Interim Lease as the case may be of the said land between the parties hereto and which shall be consistent with the forms prescribed in the Fourth and Forty-fourth Schedules respectively to the Regulations to the Soldier Settler Acts yielding therefor unto the Commission the clear yearly rental of One pound per annum plus a weekly rental of _____ for the use of the residential quarters supplied by the Commission and erected on the said land but the Commission reserves the right to increase such weekly rental up to a maximum of Fifteen shillings per week as further residential quarters are provided.

AND THE LESSEE DOTH HEREBY COVENANT WITH THE COMMISSION—

1. To pay to the Commission the rental hereinbefore reserved quarterly in advance on the first days of _____ and _____ during the term of this lease.
2. At all times to maintain and keep in good order and repair all buildings fences and other permanent improvements for the time being situated on the said land (fair wear and tear and damage by fire storm or tempest excepted) and not to destroy pull down or remove them or any part of them without the consent in writing of the Commission first had and obtained.
3. Not without the consent of the Commission first had and obtained to cut down or destroy or dispose of or permit any person to cut down or destroy or dispose of any trees or timber on the land and to preserve and maintain the trees hedges and shrubs in any plantation thereon.
4. To reside personally on the said land during the term of the lease unless otherwise authorized by the Commission.
5. Not without the consent of the Commission first had and obtained to transfer assign or sublet the lease to any other person or mortgage pledge or dispose of in any way the lessee's interest thereunder or to enter into any sharefarming agreement in relation to the land or to take stock on to the said land on agistment.
6. Not to cultivate irrigate sow or plant any portion of the said land other than such portions as are approved in writing by the Commission.
7. Not to bring stock on to the said land without first obtaining the consent in writing of the Commission and to comply with the Commission's determination as to the type of stock and the number of stock to be carried from time to time.

8. To pay to the Commission an agistment rate of 11d. per head per week for sheep, 9d. per head per week for young cattle up to two years old and 1s. 6d. per head per week for grown cattle and horses (lambs and unweaned calves free).

9. To permit the Commission or its agents at all reasonable times to enter upon the land and premises and to inspect the condition thereof and to permit the Commission or its workmen to enter upon the property at any time for survey or developmental purposes in connexion with soldier settlement.

10. To carry out such improvement or developmental work and to assist in the eradication and control of vermin and noxious weeds on any holding on the estate as may be required by the Commission on such terms and conditions as are consistent with the Commission's policy from time to time.

11. To comply with and make all payments required by the provisions of all securities which the lessee may give or may have given to the Commission to secure any advance or any advances made or which may be made to him by the Commission.

12. Not without the consent in writing of the Commission to expend his capital in such a manner as to limit his ability to comply with the Commission's requirements as expressed in clause 3 (d) of the Agreement between the Commonwealth of Australia and the State of Victoria as set out in the Schedule to the *Soldier Settlement Act* 1945.

13. At all times to take adequate precautions to safeguard any goods materials stock plant equipment or assets of the Commission.

14. Not to misappropriate or unlawfully dispose of or wilfully destroy or damage or permit the destruction or damage of any goods materials stock plant equipment or other assets of the Commission.

IT IS HEREBY AGREED BETWEEN THE PARTIES HERETO:—

- (a) That Municipal and Water Rates shall be paid by the Commission.
- (b) That if any rent hereunder or any part thereof shall at any time be in arrear for thirty days (whether formally demanded or not) or if the lessee has given any false evidence or made any false statement in connexion with any application for land settlement pursuant to the *Soldier Settlement Acts* or if he refuses without sufficient excuse to carry out any undertaking in writing to assist with the development improvement or maintenance of the said land which he has given to the Commission or if he shall become bankrupt or shall assign his estate or any part thereof for the benefit of his creditors or if he has incurred liabilities which in the opinion of the Commission he will not have a reasonable prospect of meeting or if any covenant on the lessee's part or any condition herein contained shall not be performed or observed then and in any of the said cases the Commission may under and subject to the provisions of section 17 of the *Soldier Settlement Act* 1946 as amended rescind the allocation of the said land but without prejudice to any right of action of the Commission in respect of any antecedent breach of the lessee's covenants herein contained.
- (c) That the demand for or acceptance of any rent due in respect hereof by or on behalf of the Commission subsequently to a breach of any covenant or condition of these presents (whether such rent shall have become due before or after such breach) shall not be deemed a waiver of such breach notwithstanding that the Commission or the person receiving such rent had knowledge of such breach.
- (d) In the event of the lessee desiring to terminate this lease prior to the expiration thereof the Commission may terminate same on one month's notice being given in writing by the lessee subject to rental being paid in full to the date termination of the lease is desired.
That any notice given to the lessee pursuant to this lease may be served upon the lessee either personally or by sending the same through the post in a pre-paid registered letter to the lessee at the demised premises.
- (e) Any person or persons duly authorized in writing by the Commission and any of its officers agents or workmen shall be entitled to enter upon and remove from the said land or to use thereon as it deems fit any buildings timber or materials other than buildings which in the opinion of the Commission are necessary for working the said land and other than buildings and materials which the lessee has brought or may bring upon the said land.
- (f) That any crop harvested during the currency of this lease shall remain the property of the Commission and shall be disposed of as may be determined.

Signed by the said.....
in the presence of—

Signed for and on behalf of the Soldier
Settlement Commission.

Secretary.

FORTY-EIGHTH SCHEDULE.

NOTIFICATION THAT CERTAIN LAND IS VESTED IN THE CROWN, PURSUANT TO
THE SOLDIER SETTLEMENT ACTS.

To

The Registrar-General,
Melbourne.

Notification is hereby given that under the provisions of section 28 of the *Soldier Settlement Act* 1946 as amended by section 2 of the *Soldier Settlement (Amendment) Act* 1949 and by section 4 of the *Soldier Settlement Act* 1951 the land described hereunder has become vested in the Crown.

Description of Land.

<i>Allotment</i>	<i>Section</i>	<i>Area</i>
	<i>Parish of</i>	
	<i>County of</i>	

Reference to Title:

FORTY-NINTH SCHEDULE.

NOTIFICATION THAT CERTAIN LAND IS VESTED IN THE CROWN, PURSUANT TO
THE SOLDIER SETTLEMENT ACTS.

To

The Registrar of Titles,
Melbourne.

Notification is hereby given that under the provisions of section 28 of the *Soldier Settlement Act* 1946 as amended by section 2 of the *Soldier Settlement (Amendment) Act* 1949 and by section 4 of the *Soldier Settlement Act* 1951 the land described hereunder has become vested in the Crown.

Description of Land.

<i>Allotment</i>	<i>Section</i>	<i>Area</i>
	<i>Parish of</i>	
	<i>County of</i>	

Reference to Title:

And the Honorable Sir Albert Eli Lind, Her Majesty's Commissioner of Crown Lands and Survey for the State of Victoria, shall give the necessary directions herein accordingly.

A. MAHLSTEDT,
Clerk of the Executive Council.

APPROACHING LAND SALES.

SALES of Crown lands, in fee-simple, will be held at the under-mentioned places and dates, viz.:

	No. of Gazette.
Castlemaine.—Thursday, 3rd July, 1952 ..	472
Daylesford.—Thursday, 3rd July, 1952 ..	484
Horsham.—Friday, 20th June, 1952 ..	328
Kaniva.—Wednesday, 2nd July, 1952 ..	400
Mansfield.—Friday, 27th June, 1952 ..	472
Nhill.—Thursday, 3rd July, 1952 ..	400
Red Cliffs.—Thursday, 12th June, 1952 ..	296
Stawell.—Tuesday, 17th June, 1952 ..	328
Warracknabeal.—Thursday, 26th June, 1952 ..	400

PROPOSED REVOCATION OF ORDER DEFINING BOUNDARIES OF CERTAIN LAND.

IN pursuance of the provisions of the *Land Act 1928*, notice is hereby given that it is the intention of the Governor in Council to revoke the Order defining the boundaries of certain land hereunder referred to, viz.:

The following Notice was published 1° on the 4th June, 1952, pursuant to Order of the 27th May, 1952.

The Order dated 25th July, 1860, defining the boundaries of certain land in the Parish of Neilborough situate about 13 miles north-westerly from Sandhurst (at Elysian Flat) set apart as a site for the Township of Neilborough (see *Government Gazette* 1860, page 1446), revoked as to part by the Order in Council dated 25th September, 1902 (see *Government Gazette* 1902, page 4719), is about to be revoked as regards the balance thereof.—(N.52(4,7) (C.20391).

A. E. LIND,
Commissioner of Crown Lands and Survey.

PROPOSED REVOCATIONS OF TEMPORARY RESERVATIONS OF LANDS BY ORDERS IN COUNCIL.

IN pursuance of the provisions of the *Land Act 1928*, notice is hereby given that it is the intention of the Governor in Council to revoke the temporary reservations of lands by Orders in Council hereunder referred to, viz.:

The following Notices were published 1° on the 21st May, 1952, pursuant to Orders of the 13th May, 1952.

STAWELL.—The temporary reservation, by Order in Council of the 21st March, 1928, of 13 acres 2 roods 20 perches of land in the Parish of Stawell as a site for a Public Park, is about to be revoked.—(S.329(12) (Rs.3647).

PENSHURST.—The temporary reservation, by Order in Council of the 10th November, 1863, of 1 acre 2 roods of land in the Town of Peshurst as a site for Police purposes, is about to be revoked so far only as the portion containing 15 3/10 perches, indicated by hachure on plan hereunder, is concerned.—(P.29(3) (C.92424).

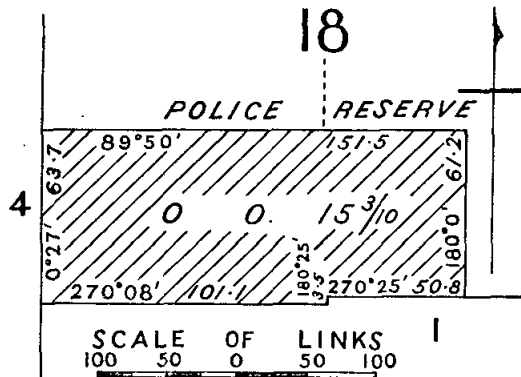

A. E. LIND,
Commissioner of Crown Lands and Survey.

PROPOSED REVOCATIONS OF TEMPORARY RESERVATIONS OF LANDS BY ORDERS IN COUNCIL.

IN pursuance of the provisions of the *Land Act 1928*, notice is hereby given that it is the intention of the Governor in Council to revoke the temporary reservations of lands by Orders in Council hereunder referred to, viz.:

The following Notices were published 1° on the 4th June, 1952, pursuant to Orders of the 27th May, 1952.

SHELFORD WEST.—The temporary reservation, by Order in Council of the 22nd May, 1871, of 1 acre 2 roods of land in the Parish of Shelford West as a site for a

Presbyterian Place of Public Worship and Minister's Dwelling, is about to be revoked so far only as the portion containing 5 4/10 perches, indicated by hachure on plan hereunder, is concerned.—(S.281(2) (Rs.2010).

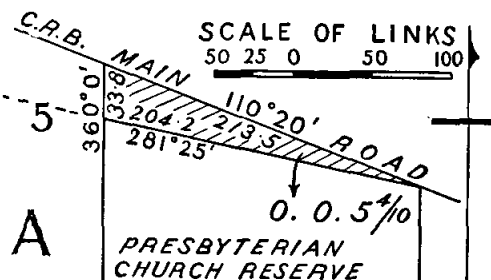

KILNOORAT.—The temporary reservation, by Order in Council of the 11th December, 1865 (see *Government Gazette* of the 19th December, 1865, page 2964), of 8 acres of land in the Parish of Kilnoorat as a site for a Cemetery, is about to be revoked so far only as the portion containing 3 acres 2 roods 20 perches, more or less, indicated by hachure on plan hereunder, is concerned.—(K.53(2) (C.92734).

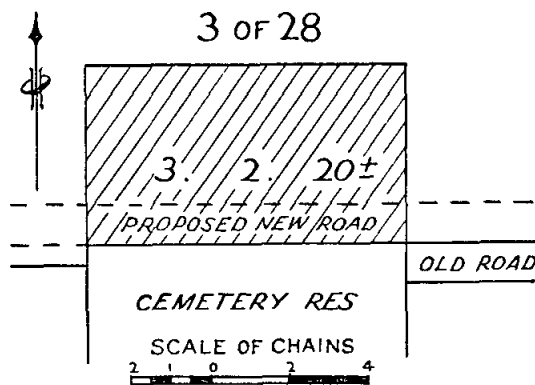

A. E. LIND,
Commissioner of Crown Lands and Survey.

PROPOSED REVOCATION OF TEMPORARY RESERVATION OF LAND BY ORDER IN COUNCIL.

IN pursuance of the provisions of the *Land Act 1928*, notice is hereby given that it is the intention of the Governor in Council to revoke the temporary reservation of certain land by Order in Council hereunder referred to, viz.:

The following Notice was published 1° on the 28th May, 1952, pursuant to Order of the 20th May, 1952.

SALE.—The temporary reservation, by Order in Council of the 23rd September, 1872, of 24 acres 3 roods of land in the Borough of Sale as a site for Friendly Societies' Recreation Ground, is about to be revoked.—(S.239(2) (Rs.820).

A. E. LIND,
Commissioner of Crown Lands and Survey.

PROPOSED REVOCATION OF TEMPORARY RESERVATION OF LAND BY ORDER IN COUNCIL.

IN pursuance of the provisions of the *Land Act 1928*, notice is hereby given that it is the intention of the Governor in Council to revoke the temporary reservation of land by the Order in Council hereunder referred to, viz.:

The following Notice was published 1° on the 11th June, 1952, pursuant to Order of the 3rd June, 1952.

CARLYLE (WAHGUNYAH).—The temporary reservation, by Order in Council of the 8th February, 1864, of 210 acres, more or less, of land in the parish of Carlyle, at Wahgunyah, as a site for Racing and other purposes of Recreation, is about to be revoked.—(C.187(6) (Rs.1040).

A. E. LIND,
Commissioner of Crown Lands and Survey.

PROPOSED REVOCATION OF TEMPORARY RESERVATION AND THE WITHHOLDING FROM SALE, LEASING, AND LICENSING OF CERTAIN LAND BY ORDER IN COUNCIL.

IN pursuance of the provisions of the *Land Act* 1928, notice is hereby given that it is the intention of the Governor in Council to revoke the temporary reservation and the withholding from sale, leasing, and licensing of certain land by the Order in Council hereunder referred to, viz.:—

The following Notice was published 1° on the 4th June, 1952, pursuant to Order of the 27th May, 1952.

BOIKERBERT.—The temporary reservation as a site for Watering purposes and the withholding from sale, leasing, and licensing, by Order in Council of the 5th April, 1878 (see *Government Gazette* of the 12th April, 1878, page 815), of 13 acres of land in the Parish of Boikerbert, being part of allotment 19, is about to be revoked.—(B.643(2) (Z.35022).

A. E. LIND,
Commissioner of Crown Lands and Survey.

COMMON ABOUT TO BE DIMINISHED.

IN pursuance of the provisions of the *Land Act* 1928, notice is hereby given that it is the intention of the Governor in Council to diminish the common hereinafter mentioned, viz.:—

The following Notice was published 1° on the 28th May, 1952, pursuant to Order of the 20th May, 1952.

The Ballarat West Town Common, proclaimed as such by Proclamation bearing date the 28th January, 1861, is about to be diminished by the excision therefrom of the two separate portions, containing 213 acres 2 roods 8 perches, indicated by hachure on plan hereunder.—(C.91998.)

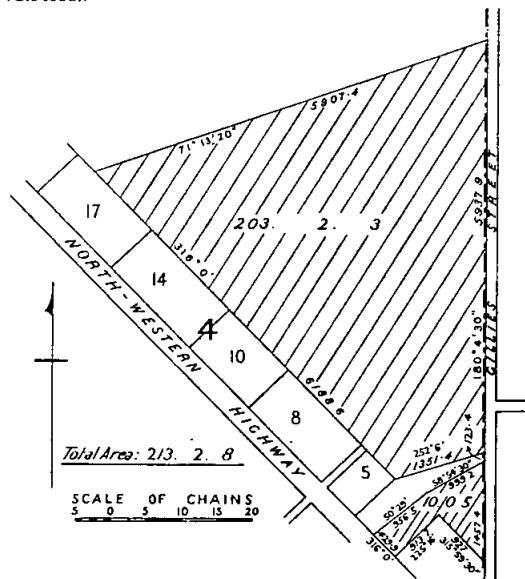

A. E. LIND,
Commissioner of Crown Lands and Survey.

COMMON ABOUT TO BE DIMINISHED.

IN pursuance of the provisions of the *Land Act* 1928, notice is hereby given that it is the intention of the Governor in Council to diminish the common hereinafter mentioned, viz.:—

The following Notice was published 1° on the 11th June, 1952, pursuant to Order of the 3rd June, 1952.

The Caramut Town Common, proclaimed as such by Proclamations bearing date the 20th November, 1865, and the 14th October, 1867, is about to be diminished by the excision therefrom of 5 acres, being the whole of the land within section 12, Town of Caramut.—(Rs.417.)

A. E. LIND,
Commissioner of Crown Lands and Survey.

LAND AVAILABLE UNDER THE SOLDIER SETTLEMENT ACTS.

NOTIFICATION is hereby given in accordance with section 16 of the *Soldier Settlement Act* 1946, that the under-mentioned lots are available or are about to become available for settlement.

Any discharged soldier who has applied to the Commission on or before the 11th June, 1952, for classification in the required class or classes of primary production for which the lots are made available and whose application has been accepted but not necessarily finalized, or any discharged soldier who has been classified as suitable in such class or classes of primary production, may apply on the prescribed form for settlement on any lot or lots, indicating where he applies in respect of more than one lot, his order of preference therefor.

The prescribed application forms, plans, and further particulars may be obtained from the Enquiry Branch, Soldier Settlement Commission, State Public Offices, Melbourne. The closing date for the receipt of completed applications for settlement on these holdings is the 7th July, 1952, such applications to be in the hands of the Secretary, Soldier Settlement Commission, on or before that date.

E. SINGLETON,
Secretary.

Soldier Settlement Commission,
Melbourne, 6th June, 1952.

SCHEDULE OF ALLOTMENTS.

SUBDIVISION OF PORTION OF "STONELEIGH" ESTATE.

PARISHES OF ENUG, WONGAN AND MAHEKWALLOK, COUNTY OF RIPON.

Suitable for Grazing (Sheep) and Mixed Farming.

Lot Number on Plan of Subdivision.	Approximate Area in Acres (Subject to Survey).
1	595
2	595
3	605
4	705
5	650
6	610
7	620
8	620
9	615
10	630
11	640
12	630
13	620
14	620
15	620
16	590
17	500

SUBDIVISION OF "EERILYA" ESTATE.

PARISHES OF CLONLEIGH AND KAPONG, COUNTY OF VILLIERS.

Suitable for Dairying.

Lot Number on Plan of Subdivision.	Approximate Area in Acres (Subject to Survey).
1	377
2	372
3	380
4	370
5	376
6	370

PORTION OF "ARDGARTON" ESTATE.

PARISH OF GRASSDALE, COUNTY OF NORMANBY.

Suitable for Grazing (Sheep) and Mixed Farming.

Lot Number on Plan of Subdivision.	Area.
5	A. B. P. 416 1 24

Land Act 1928.

LICENCES UNDER THE LAND ACTS 1915 AND 1928 DECLARED VOID.

NOTICE is hereby given that the Licence in the Schedule hereunder has been Declared Void for the reason specified.

District.	Corr. No.	Name of Licensee.	Section of Land Act under which Licensed.	Parish.	Allotment.	Section.	Area.	Annual Rental.	Reasons for Voiding.
							A. R. P.	£ s. d.	
Seymour ..	84/129	Beatrice Chapman	129	Heathcote ..	17K	..	0 0 30	0 10 0	Non-compliance with conditions

Department of Crown Lands and Survey,
Melbourne, 11th June, 1952.

A. E. LIND,
Commissioner of Crown Lands and Survey.

COMMITTEES OF MANAGEMENT OF RESERVES.

APPOINTMENTS.

WHEREAS by section 184 of the *Land Act 1928* it is provided that it shall be lawful for the Governor in Council or the Board of Land and Works to appoint and remove any number of persons, not less than three, or any municipal council, or the governing body of any corporation, to be a Committee of Management of any specified Crown land reserved either temporarily or permanently for any of the purposes set out in section 14 of the *Land Act 1928*, and not conveyed to or vested in trustees: Now therefore the Board of Land and Works doth hereby appoint the under-mentioned persons to be members of the Committee of Management of the Reserves named:—

"WALWA CAMPING RESERVE."

Andrew Thomas Mahon, Amin Saba, Langton Hugh McKenzie McHarg, Maynard Clement Gadd, Carl Michael Bacash, Robert John Williams, John Weir Hanna, Peter Hutchinson, and Adrian Forbes Shattock as a Committee of Management for a period of three (3) years of such portion of the permanent reservation along the Murray River in the Parish of Walwa indicated by red colour on plan marked "W" over 30.5.52 attached to Lands Department Correspondence No. C.91855, and known as the "Walwa Camping Reserve."—(Corres. C.91855.)

"LYONS PUBLIC HALL AND RECREATION RESERVE."

Gordon Forbes Barclay, Richard Beal Davis, Kevin Francis Davis, Percy Alexander Powell, Alfred Thomas Hiscock, William James Ferguson, and John Alexander Barr as a Committee of Management for a period of three (3) years of the land in the Town of Lyons temporarily reserved as a site for Public Hall and Public Recreation by Order in Council dated the 22nd April, 1952, and known as the "Lyons Public Hall and Recreation Reserve."—(Corres. Rs.6906.)

"BAMAWM EXTENSION RECREATION RESERVE."

Victor Gamble, Edward Craig Yeaman, Colin Keith Hicks, George Spiers, John C. Hall, John Henry Feltham, Murdoch William Sands, Edward Parry Horton, and Ronald William Spiers as the Committee of Management for a period of three (3) years from 7th May, 1952, of the land permanently reserved by Order in Council dated the 2nd February, 1928, as a site for Public Park and Recreation in the Parish of Bamawm, and known as the "Bamawm Extension Recreation Reserve."—(Corres. Rs.3598.)

"HEYWOOD RECREATION RESERVE."

Robert John Nightingale, Charles Edward Price, Herbert Henry Cundy, Godfrey Thomas, and Norman Avenel Beavis as a Committee of Management for a period of three (3) years from 8th May, 1952, of the land in the Town of Heywood temporarily reserved by Order in Council dated the 23rd November, 1891, as a site for Public Recreation, and known as the "Heywood Recreation Reserve."—(Corres. Rs.76.)

"NOORINBEE MECHANICS' INSTITUTE RESERVE."

Percy Victor Broome, James Gilbert Walker, Raymond Charles W. Cameron, Edward Henry Armstrong, Eric W. Broome, George Ernest Cameron, and Stephen Thomas Filmer as a Committee of Management for a period of three (3) years of the land temporarily reserved by Order in Council dated 29th April, 1913, as a site for a Mechanics' Institute in the Parish of Noorinbee, and known as the "Noorinbee Mechanics' Institute Reserve."—(Corres. Rs.1432.)

"CHURCHILL NATIONAL PARK."

John William Nugent as a member of the Committee of Management for the period ending 4th February, 1953, of the land permanently reserved by Order in Council dated the 22nd July, 1930, as a site for Public purposes in the Parish of Narree Worran as is indicated by pink tint on plan marked D over 3.2.1941, attached to Lands Department Correspondence Rs.4022, and known as "Churchill National Park." in place of Charles Henry Graham Pavey, who has left the locality.—(Corres. Rs.4022.)

"CAMPASPE PARK," AT WOODEND.

Victor Gordon Wilson, Edgar George Olden, Francis Aloysius O'Brien, William King, John Edwin Benney, James William Crozier, and William Cocks as the Committee of Management for the period ending the 25th September, 1952, of the land in the Town of Woodend temporarily reserved by Order in Council dated 26th February, 1952, as a site for Public Recreation and Tourist Camping purposes, and known as "Campaspe Park."—(Corres. Rs.118.)

"ROCHESTER AND DISTRICT WAR MEMORIAL HOSPITAL RESERVE."

The Committee of Management of the Rochester and District War Memorial Hospital as a Committee of Management of the land in the Parish of Rochester West temporarily reserved by Order in Council dated the 22nd April, 1952, as a site for Hospital purposes, and known as the "Rochester and District War Memorial Hospital Reserve."—(Corres. Rs.6908.)

"FLAGGY CREEK PUBLIC HALL RESERVE."

Michele Ciavarella, James William Hand, Ottavio de Luca, and Emerson James Nance as a Committee of Management for a period of three (3) years of the land temporarily reserved by Order in Council dated the 2nd November, 1949, as a site for a Public Hall in the Parish of Wuk Wuk, and known as the "Flaggy Creek Public Hall Reserve."—(Corres. Rs.6453.)

This appointment is in lieu of all previous appointments, which are hereby revoked.

"GERANG GERUNG RECREATION RESERVE."

Arthur Herbert Walker, Frederick Gustav Klinge, Richard John Taylor, William Alexander McPhee, Frederick Warrick, and Roy William Francis Cooper as the Committee of Management for a period of three (3) years from 7th June, 1952, of the lands in the Parish of Gerang Gerung temporarily reserved by Orders in Council dated 18th February, 1890, and 6th July, 1915, as sites for Public Recreation, and known as the "Gerang Gerung Recreation Reserve."—(Corres. Rs.106.)

"YALLA-Y-POORA RECREATION RESERVE."

Robert George Millard, Phillip Archibald Atkin, Robert Francis Gubbins, Norman Henry Larmour, and John Rodney Wetherhall as a Committee of Management for a period of three (3) years of the land temporarily reserved by Order in Council dated the 13th May, 1952, as a site for Public Recreation in the Parish of Yalla-y-poorra, and known as the "Yalla-y-poorra Recreation Reserve."—(Corres. Rs.6911.)

LAND RESERVED FOR PUBLIC PARK AND PUBLIC RECREATION IN THE TOWN OF PORT FAIRY.

The Council of the Borough of Port Fairy as a Committee of Management of the land in the Town of Port Fairy temporarily reserved by Order in Council dated 22nd April, 1952, as a site for Public Park and Public Recreation.—(Corres. Rs.1729.)

"CORA LYNN RECREATION AND PUBLIC HALL RESERVE."

Joseph Sylvester Finnigan, Francis Egan, Joseph Dineen, Richard Robert Wakenshaw, Robert M. Slater, George King, Edwin Dillon, Daniel Lockens Kinsella, and J. Alan Reid as a Committee of Management for a period of three (3) years from 28th May, 1952, of the land temporarily reserved by Order in Council dated 28th June, 1939, as a site for Public Recreation and Hall in the Parish of Koo-wee-rup East, and known as the "Cora Lynn Recreation and Public Hall Reserve."—(Corres. Rs.1860.)

"WAREEK RECREATION RESERVE."

Ralph S. Rowland, Alexander Daniel Nicholson, John William Long, George Stuart Douglass, and Joseph Harold Douglass as a Committee of Management for a period of three (3) years from 7th June, 1952, of the land in the Parish of Wareek temporarily reserved by Orders in Council dated 19th September, 1922, and 20th January, 1926, as sites for Recreation purposes, and known as the "Wareek Recreation Reserve."—(Corres. Rs.2518.)

"HOPETOUN RACECOURSE AND RECREATION RESERVE."

Jack Murray Giles, Henry Clarence Conway, Albert Snell, Dennis James Commons, and Allan Lindsay Jenkins as a Committee of Management for a period of three (3) years of the land temporarily reserved by Orders in Council dated 6th April, 1914, and 16th August, 1938, as sites for a Racecourse and other purposes of Public Recreation in the Parish of Goyura, and known as "Hopetoun Racecourse and Recreation Reserve."—(Corres. Rs.1887.)

"HEYWOOD PUBLIC GARDENS RESERVE."

Cecil Claude Stevens, Herbert Edward Victor Sibley, Ernst Heinrich Zeunert, Norman Avenel Beavis, and Edward George Thomas Gardner as the Committee of Management for a period of three (3) years from 27th May, 1952, of the land temporarily reserved by Order in Council dated the 11th November, 1919, as a site for Public Gardens in the Town of Heywood, and known as the "Heywood Public Gardens Reserve."—(Corres. Rs.2045.)

"PETERBOROUGH MECHANICS' INSTITUTE RESERVE."

Francis William Ballis as a member of the Committee of Management for the period ending 29th March, 1953, of the land temporarily reserved by Order in Council dated the 5th April, 1916, as a site for a Mechanics' Institute in the Township of Peterborough, and known as the "Peterborough Mechanics' Institute," in place of E. B. Lynes, who has left the district.—(Corres. Rs.983.)

"MOE RECREATION RESERVE."

William John White, John Russell Savige, Hector George Stoddart, Joseph Sylvester Tabuteau, James William Milne, Tony Guatta, Raymond William Goode, George Clifton Purvis, Allan McHardy, Claude Stanley Staff, Gordon Stanley Walker, Thomas Bezer Drew, Thomas Verner Holt, Robert George Fry, and Neil Wilfred Bohnholtzer as a Committee of Management for a period of three (3) years from 22nd May, 1952, of the land temporarily reserved as a site for Racecourse and other purposes of Public Recreation in the Parish of Yarragon, and known as the "Moe Recreation Reserve."—(Corres. Rs.684.)

In witness whereof the common seal of the Board of Land and Works was hereunto affixed this fourth day of June, One thousand nine hundred and fifty-two, in the presence of—

(SEAL) A. E. LIND, President.
W. M. CRAWFORD, Member.

TENDERS.

TENDERS will be received at this office until **TEN A.M.** on the days and for the purposes under mentioned.

Particulars may be learnt at this Office and also at places shown in parenthesis.

W.O. means Inspector of Works Office; P.S.—Police Station; T.S.—Technical School; H.E.S.—Higher Elementary School; S.S.—State School; H.S.—High School.

The Board of Land and Works will not necessarily accept the lowest or any tender.

NOTE.—No preliminary deposits are to be lodged with tenders, but a deposit, in accordance with the following Schedule, will be required from the successful tenderer:—

	£
For contract amounts not exceeding £200	2
For contract amounts exceeding £200 and not exceeding £500	5
For contract amounts exceeding £500 and not exceeding £1,000	10
For contract amounts exceeding £1,000—1 per cent. of tender	500
	(maximum deposit)

17th June, 1952.

Ararat.—Additions to Male Staff Quarters, Mental Hospital. (W.O., Ararat, Ballarat; Mental Hospital, Ararat.)

Ballarat North.—Heating and hot-water supply, supply and installation, Bristol prefabricated school building, S.S. No. 4690. (W.O., Ballarat.)

Barkers Creek.—Renewal of flooring, general repairs and painting, &c., S.S. No. 1607. (W.O., Kyneton; P.S., Castlemaine; S.S., Barkers Creek.)

Brighton.—External painting and repairs to school building, renovations of school hall, T.S.

Cobram.—Repairs, &c., and external and internal painting, Court House. (W.O., Benalla, Shepparton; P.S., Cobram.)

Dookie.—Repairs, renovations, and painting to Registrar's residence, Agricultural College. (W.O., Shepparton; Agricultural College, Dookie.)

Frankston.—Additions to the electrical installation, H.S.

Greenvale.—Renewal of all fly-wire, external painting to the main brick ward, Sanatorium. (Sanatorium, Greenvale.)

Jordanville.—Electrical installation, S.S. M.A.

Newport.—Removal of platforms in five (5) classrooms and provision of cupboards under in these rooms, S.S. No. 113. (S.S., Newport.)

Orbost.—Electrical installation in a two (2) classroom "Hawkesley" prefabricated unit, H.S. (W.O., Bairnsdale; P.S., Orbost.)

Shepparton North.—Electrical installation to new "Bristol" prefabricated school rooms, S.S. No. 4657. (W.O., Shepparton; S.S., Shepparton North.)

Wycheproof.—Repairs and internal and external painting, Court House. (W.O., Swan Hill; P.S., Kerang, Wycheproof.)

24th June, 1952.

Allansford.—Septic tank installation to school, S.S. No. 3. (W.O., Warrnambool; S.S., Allansford.)

Alphington.—General repairs and external painting and provision of new cupboards and display boards, S.S. No. 3599. (S.S., Alphington.)

Ardmona.—Repairs and renovations to residence, S.S. No. 1563. (W.O., Shepparton; P.S., Tatura; S.S., Ardmona.)

Arnold.—Provision of skylights to schoolroom, repairs and painting to the residence—fencing, S.S. No. 1664. (W.O., Maryborough; S.S., Arnold.)

Balwyn North.—Supply, installation, and testing of air heating of six-class prefabricated building, S.S. No. 4638.

Carlton.—Supply, installation, and testing of a fuel hot-water service, Students Hostel, 48 Drummond-street.

Eltham.—New out offices and septic tank installation, S.S. No. 209. (S.S., Eltham.)

Gama East.—General repairs and painting and fencing, S.S. No. 3985. (W.O., Warracknabeal; P.S., Woomelang; S.S., Gama East.)

Gresswell.—Alterations to Mortuary, Sanatorium.

Inglewood.—Additions, repairs and painting to residence previously removed from Kurting, S.S. No. 1052. (W.O., Bendigo, Maryborough; P.S., Wedderburn.)

Janefield.—Painting and repairs and laying of concrete floors, cow shed and dairy, Mental Hospital.

Janefield.—Installation of electric light and power in Entertainment Hall, Mental Hospital.

Maryborough East.—Removal of teacher's residence from Percydale and remodelling—renovation after re-erection, S.S. No. 2828. (W.O., Bendigo, Maryborough; S.S., Maryborough East.)

Melbourne.—Maintenance of hydraulic lifts for twelve (12) months, 1st July, 1952, to 30th June, 1953, Public Buildings.

Melbourne.—Glazing from 1st July, 1952, to 30th June, 1953, Public Buildings.

Orbost.—Supply and installation of a "Kerostat" hot-water service, Department of Lands, Inspectors residence. (W.O., Bairnsdale.)

Seymour.—General repairs and painting, P.S. (W.O., Alexandra; P.S., Seymour.)

Seymour.—Electrical installation in two (2) timber prefabricated units and typing room, H.S. (H.S., Seymour.)

Sunbury.—Mechanical services for Female Artisans Hostel, Mental Hospital.

Swan Hill.—Electrical installations, P.S. and residence. (W.O., Swan Hill.)

Tatura.—Erection of new station and cell block, P.S. (W.O., Bendigo, Shepparton; P.S., Echuca, Murchison, Tatura.)

Ultima.—Septic tank installation, P.S. (W.O., Swan Hill; P.S., Ultima.)

Wairewa.—Provision of new floor, general repairs, painting, S.S. No. 3739. (W.O., Bairnsdale; S.S., Wairewa.)

Wedderburn.—Repairs and remodelling to teacher's residence, S.S. No. 794. (W.O., Bendigo; S.S., Wedderburn.)

Woomelang.—Repairs and painting, new tanks, new out-offices, Court House. (W.O., Warracknabeal; P.S., Hoptoun, Woomelang.)

1st July, 1952.

Beechworth.—Installation of sewerage system to Government Offices. (W.O., Wangaratta; P.S., Beechworth.)

Cheshunt.—Erection of a new timber residence, S.S. No. 2553. (W.O., Benalla; S.S., Cheshunt.)

Dromana.—Erection of timber-framed school, S.S. No. 184. (S.S., Dromana.)

Geelong.—Rewiring of Domestic Arts Block and electrical installations in "Bristol" prefabricated classroom units, H.S. (W.O., Geelong.)

Greenvale.—New storage cupboards at the new brick ward building, Sanatorium.

Hoptoun.—Hot-water service to three (3) school residences, S.S. No. 3167. (W.O., Warracknabeal; S.S., Hoptoun.)

Horsham.—Repairs and renovations, Court House. (W.O., Horsham; P.S., Horsham.)

Jancourt East.—Erection of a new timber classroom, S.S. No. 3783. (W.O., Camperdown, Warrnambool; P.S., Cobden; S.S., Jancourt East.)

Kaniva.—New fencing and repairs to fencing, Consolidated School. (W.O., Horsham; P.S., Dimboola, Nhili; Consolidated School, Kaniva.)

Orbost.—Erection of a new timber residence with garage, for Inspector, Department of Crown Lands and Survey. (W.O., Bairnsdale; P.S., Orbost.)

Stawell.—Removal and re-erection of boiler-house and supply tank, Pleasant Creek Special School. (W.O., Ararat, Ballarat; Pleasant Creek Special School, Stawell.)

Tenders to be addressed to the Honorable the Commissioner of Public Works, and envelope containing tender marked "Tender for due "

P. T. BYRNES,

Commissioner of Public Works.

Melbourne, 10th June, 1952.

PUBLIC SERVICE NOTICES.

PUBLIC SERVICE (PUBLIC SERVICE BOARD) REGULATION 39.—VACANCIES.

THE Permanent Heads of the Departments shown have recommended the officers named hereunder for appointment to the under-mentioned vacancies.

Office and Classification.	Duties.	Qualifications.	Officer Recommended for Appointment.		
			Name.	Classification.	Date of Classification.
ADMINISTRATIVE DIVISION.					
DEPARTMENT OF PREMIER.					
Audit Office.					
Clerk, "B1"	To audit the accounts of the Gas and Fuel Corporation and the University of Melbourne, and to conduct such other audits and investigations as the Auditor-General directs	To be a qualified accountant; to have a thorough knowledge of the Audit Act and the regulations thereunder, the Gas and Fuel Corporation Act, the University Act, and a sound knowledge of the system of accounts in operation in each of these activities	Fennell, J. R.	Clerk, Class "B"	6.9.48
PROFESSIONAL DIVISION.					
DEPARTMENT OF AGRICULTURE.					
Senior Chemist (Supervising), Class "B"	To assist in the general control of the Agricultural Laboratory; to investigate methods and to carry out special analyses and such other duties as may be directed	To hold a Science Degree (preferably a M.Sc.) with chemistry as a major subject; to have had wide analytical experience and some control of a chemical staff	Walbran, W. I.	Chemist, "C2"	6.4.50
TECHNICAL AND GENERAL DIVISION.					
DEPARTMENT OF HEALTH.					
Mental Hygiene Branch.					
Senior Gardener (Mont Park Mental Hospital)	To be in charge of Vegetable Garden, and to be responsible for production of vegetables for patients and staff quarters at Mont Park Mental Hospital and Repatriation Mental Hospital, Bundoora; to supervise staff and patients working in the garden	To be a fully qualified and experienced vegetable gardener accustomed to planning production on a large scale throughout the year. Experience in the supervision and control of mental patients is desirable. Successful applicant will be required to live in the residence provided on the grounds of the hospital	Bennett, R.	Gardener	15.5.51
Nurse, Grade I.	To take charge or sub-charge of a ward in a Mental Hospital	To possess the Mental Hygiene Nursing Certificate and to have had experience as a Nurse, Grade II., in a Mental Hospital			
Kew Mental Hospital (one office)	Conroy, I. A.	Nurse, Grade II.	6.3.51
Sunbury Mental Hospital (one office)	Cunningham, N. F.	Nurse, Grade II.	9.10.51

Appeals against such recommendations should be lodged with the Secretary to the Public Service Board not later than Saturday, the 21st June, 1952.

Office of the Public Service Board,
Melbourne, 10th June, 1952.

By order,

E. F. FITZGIBBON,

Secretary.

PUBLIC SERVICE OF VICTORIA.—VACANCIES.

APPLICATIONS will be received by the Public Service Board up to Wednesday, the 25th June, 1952, from persons employed in the Public Service of Victoria, who are eligible and qualified, for appointment to the under-mentioned positions:—

ADMINISTRATIVE DIVISION.

Clerk, Class "C1," Audit Office, Department of Premier.

Yearly Salary.—£605, minimum; £657, maximum.

Duties.—To examine the accounts relating to salaries of officers in the Public Service; to prepare requisitions for the purchase of stores and materials, and to have charge of the queries which arise on the Treasurer's accounts.

Qualifications.—To have a thorough knowledge of the Audit Act and the Regulations thereunder, the Public Service Act and Regulations, and other legislation relating to salaries paid under Special Appropriations. A sound knowledge of the system in operation for controlling these accounts and ability to control staff are essential. To be a qualified accountant.

Clerk, Class "C1," Department of Water Supply.

Yearly Salary.—£605, minimum; £657, maximum.

Duties.—To assist and relieve the Cashier and Revenue Officer; to keep ledger accounts for diversion and other licences; to take action for recovery of arrears, and to furnish financial statements.

Qualifications.—To possess a thorough knowledge of the relevant sections of the Water Acts and of the Regulations and scales of charges for permits, licences, and outside sales, and of the country water supply systems of Victoria.

PROFESSIONAL DIVISION.

Social Worker, Class "D1" (Female), Sunbury Mental Hospital, Department of Health.

Yearly Salary.—£390, minimum; £468, maximum.

Qualifications.—To possess a Diploma of Social Studies of the University of Melbourne, or its equivalent.

TECHNICAL AND GENERAL DIVISION.

Dairy Supervisor, Department of Agriculture. (Two vacancies.)

Yearly Salary.—£462, minimum; £540, maximum.

Duties.—Subject to the Superintendent of Dairying, to undertake inspections of dairy farms and dairies as required; to advise and instruct on sanitation

and dairy farm practice; to examine cows for notifiable disease, and to assist generally in the administration of the Milk and Dairy Supervision Acts in the field.

Qualifications.—To possess a Dairy Supervisor's Certificate issued under the Milk and Dairy Supervision Acts.

Assistant Head Attendant, Sunbury Mental Hospital, Department of Health.

Salary.—£455 a year.

Duties.—To assist Head Attendant in the management of the male division of the hospital, prepare leave sheets, and keep other records as directed by the Head Attendant; to act as Head Attendant in his absence.

Qualifications.—Ability to direct and control staff and patients, and to keep records relating thereto; to possess Mental Hygiene Nursing Certificate, and to have had some experience as Acting Head Attendant.

Senior Ranger, Werrimull Centre, Department of Water Supply.

Salary.—£396 a year.

Duties.—Supervision of distribution of water and maintenance of channels in an area adjacent to Werrimull.

Qualifications.—Experience of distribution of water for domestic and stock purposes; capacity for handling men with horse teams and mechanical equipment on sand clearing, and supervising gangs of men on channel maintenance and repair of structures; to be competent to measure up piece-work, and to perform clerical work involved in preparing time books, &c.

Hall Porter, Kew Mental Hospital, Department of Health.

Yearly Salary.—£334, minimum; £386, maximum.

Duties.—To be responsible for cleanliness of administrative offices; to attend to patients' visitors; to control institutional switchboard and also attend to public telephone; to collect mail from post office, and to be responsible for correct sorting of official, staff, and patients' inward and outward mail.

Qualifications.—To understand routine and organization of a mental hospital; to be a good telephonist.

Assistant Chief Nurse, Sunbury Mental Hospital, Department of Health.

Salary.—£384 a year.

Duties.—To assist Chief Nurse in the management of the female division of the hospital, prepare leave sheets, and keep other records as directed by the Chief Nurse; to act as Chief Nurse in her absence.

Qualifications.—Ability to direct and control staff and patients, and to keep records relating thereto; to possess Mental Hygiene Nursing Certificate, and to have had experience as Acting Chief Nurse.

Therapist (Female), Sunbury Mental Hospital, Department of Health. (Five vacancies.)

Yearly Salary.—£311, minimum; £337, maximum.

Duties.—To conduct, under the direct supervision of the Medical Superintendent, occupational therapy at the Mental Hospital, Sunbury.

Qualifications.—To possess a diploma in a recognized school of occupational therapy.

Cleaner and Labourer, Larundel Mental Hospital, Department of Health. (Three vacancies.)

Yearly Salary.—£292, minimum; £305, maximum.

Duties.—To clean and polish floors and windows in wards and offices.

Qualifications.—To have had experience in the use of high-powered electric floor-polishing machines.

Typist (Female), Grade II, Motor Registration Branch, Office of the Chief Commissioner of Police, Department of Chief Secretary.

Yearly Salary.—£286, minimum; £299, maximum.

Duties.—To type certificates for new and second-hand motor vehicle registrations, driving licences, and forms for balance payments, duplicate plates, and labels.

Qualifications.—To be a competent typist; to possess a good knowledge of the procedure in the Mail and Assessment Sections, and to be conversant with the sections of the Motor Car Act relating to registration fees and third-party insurance.

NOTE.—In addition to the salary rates quoted, a cost of living adjustment (£324 a year for adult males and £243 a year for adult females), which varies in accordance with the rise or fall in the index number of the cost of living, is payable.

By order,

E. F. FITZGIBBON,

Secretary.

Office of the Public Service Board,
Melbourne, the 10th June, 1952.

PUBLIC SERVICE OF VICTORIA.

RESULTS of examination held on 19th April, 1952, to enable male employees to qualify for appointment to the Technical and General Division as Assistants:—

Order of Merit.	Name.	Total Marks.
1	Sisson, Eric William	186
2	Bull, Leslie Charles	182
3	Smith, Albert	178
4	Johnson, Samuel Stains Fisher	176
5	Saw, Albert Arthur John	175
6	McParland, Brian William	173
7	Bolitho, Kenneth Henry	172
8	D'Arcy, Norman Patrick	169
9	Lenaghan, Russell Richard	167
10	Bourke, William Francis	166
11	Gordon, John	166
12	Clarke, William Elliott	165
13	Cox, Jesse	165
14	Moore, Thomas Stewart	164
15	Bremner, John	164
16	Coakley, Frederick Clarence	163
17	Shaw, Campbell Hart	163
18	Randles, Alan John	162
19	Cockburn, Michael Frederick	161
20	Stewart, Bruce Hazen	161
21	Saunders, William Henry	161
22	Danby, John Hanson	160
23	Nicholl, Philip Brooke	159
24	Goulding, Bartholomew John	159
25	McCandlish, Charles James	159
26	Willet, Hubert Edward	157
27	Caruana, Edwin Toussaint	156
28	Williams, Allan Blenkinson	155
29	Clements, Percy Henry	154
30	Leahy, Jeremiah Patrick	154
31	Tierney, Kevin John	153
32	McDonald, Henry William	152
33	Gilfedder, Joseph Leo	151
34	Cresp, Jerome Anthony	151
35	Statham, Noel Ray	151
36	MacLelland, William Robert	149
37	Gluck, Herman	149
38	Smith, Herbert Meredith	148
39	O'Brien, Desmond Thomas	147
40	Howes, Leslie Lawrence	146
41	Gray, Lindsay Allen	144
42	Appleford, David Bryce	141
43	Watson, Leslie Arnold	141
44	Zammit, Joseph Michael	139
45	Hellyer, Richard Bernard	137
46	Mannix, Thomas Daniel	137
47	Oliver, William Edgar	135
48	Davies, George Arthur	134
49	Downes, Laurence	133
50	Grant, Denis	131
51	Limbrick, William Francis	131
52	McInerney, Francis Joseph	130
53	Gore, Edward Kent	130
54	McManus, Percival Gordon	129
55	Hubbard, Donald Leonard	129
56	Webb, Colin William	127
57	Davenport, John Patrick	125
58	Blackburn, Percy Edwy Alan	124
59	Kraus, Eugene	124
60	Fox, Kevin Joseph	119
61	Chapman, Ivor Joseph	118
62	Marcuse, Heinz Hermann	117
63	O'Connor, John	115
64	Ashley, Wilfred Powell	115
65	Swann, Reginald Austin	113
66	Frawley, Joseph James	113
67	Warren, Norman Leslie	112
68	Charlton, William	108
69	Stewart, William John	107
70	Wood, David Thomas	103

By order,

E. F. FITZGIBBON,

Secretary.

Office of the Public Service Board,
Melbourne, 10th June, 1952.

No. 326.

*Public Service Act 1946, Section 50.*REGULATIONS.—PART III.—SALARIES, INCREMENTS,
AND ALLOWANCES.

THE Public Service Board, in pursuance of the powers conferred by the *Public Service Act 1946*, hereby amends its Regulations as shown below :—

SIXTH SCHEDULE.

TEMPORARY EMPLOYEES.

Designations of Positions and Rates of Salaries.

Department and Designation of Position.	Yearly Rate of Salary.		Increments (Annual).
	Minimum.	Maximum.	
DEPARTMENT OF CHIEF SECRETARY.	£	£	
CHILDREN'S WELFARE.			
Add— Classification Officer (Female)	553	579	1 of £26

D. D. PAINE, Chairman.

E. F. FITZGIBBON, Secretary.

Office of the Public Service Board,
Melbourne, 30th May, 1952.

No. 324.

*Public Service Act 1946, Section 50.*REGULATIONS.—PART III.—SALARIES, INCREMENTS,
AND ALLOWANCES.

THE Public Service Board, in pursuance of the powers conferred by the *Public Service Act 1946*, hereby amends its Regulations as shown below :—

FIFTH SCHEDULE.

TEMPORARY EMPLOYEES.

DEPARTMENT OF HEALTH.

MENTAL HYGIENE.

Designations of Positions and Rates of Salaries.

Designation of Position.	Yearly Rate of Salary.		Increments (Annual).
	Minimum.	Maximum.	
	£	£	
Add— Therapist (Female)	311	..

This Regulation shall have effect as on and from the 5th May, 1952.

D. D. PAINE, Chairman.

E. F. FITZGIBBON, Secretary.

Office of the Public Service Board,
Melbourne, 27th May, 1952.

No. 327.

*Public Service Act 1946, Section 50.*REGULATIONS.—PART III.—SALARIES, INCREMENTS,
AND ALLOWANCES.

THE Public Service Board, in pursuance of the powers conferred by the *Public Service Act 1946*, hereby amends its Regulations as shown below :—

SIXTH SCHEDULE.

TEMPORARY EMPLOYEES.

Designations of Positions and Rates of Salaries.

Department and Designation of Position.	Yearly Rate of Salary.		Increments (Annual).
	Minimum.	Maximum.	
DEPARTMENT OF CHIEF SECRETARY.	£	£	
CHILDREN'S WELFARE.			
Add— General Reliever (Female), Royal Park Depot	270	..*

This Regulation shall have effect as on and from the 23rd April, 1952.

D. D. PAINE, Chairman.

E. F. FITZGIBBON, Secretary.

Office of the Public Service Board,
Melbourne, 30th May, 1952.

No. 325.

*Public Service Act 1946, Section 50.*REGULATIONS.—PART III.—SALARIES, INCREMENTS,
AND ALLOWANCES.

THE Public Service Board, in pursuance of the powers conferred by the *Public Service Act 1946*, hereby amends its Regulations as shown below :—

FIFTH SCHEDULE.

TEMPORARY EMPLOYEES.

DEPARTMENT OF HEALTH.—MENTAL HYGIENE.

Designations of Positions and Rates of Salaries.

Designation of Position.	Yearly Rate of Salary.		Increments (Annual).
	Minimum.	Maximum.	
	£	£	
Add— Staff Sister	345	..

D. D. PAINE, Chairman.

E. F. FITZGIBBON, Secretary.

Office of the Public Service Board,
Melbourne, 27th May, 1952.

Teaching Service Act 1946.

TEACHING SERVICE (TEACHERS TRIBUNAL) REGULATIONS.

AMENDMENT No. 6.

THE Teachers Tribunal, in pursuance of the powers conferred by the *Teaching Service Act 1946*, hereby amends Regulation 1 of the Teaching Service (Teachers Tribunal) Regulations in the manner following, that is to say :—

Regulation 1.

1. After sub-clause 9 (d) insert a new sub-clause, as follows :—

" (e) Members of Special Staffs, who are required to remain in a centre outside the metropolitan area for a period in excess of one week, shall be reimbursed at the rate of 15s. a day."

2. Re-number the existing sub-clause (e) to make it (f).

W. H. ELLWOOD, Chairman.

G. FENNELL, Secretary.

Office of the Teachers Tribunal,
Melbourne, 3rd June, 1952.

PRIVATE ADVERTISEMENTS.

CITY OF FOOTSCRAY.

LOAN No. 20.

Notice of Intention to Borrow the Sum of Ninety-five Thousand Pounds (£95,000) for Permanent Works and Undertakings in the City of Footscray.

TAKE notice that the Council of the City of Footscray proposes to borrow, on the credit of the Mayor, Councillors, and Citizens of the City of Footscray, the sum of Ninety-five thousand pounds (£95,000), such sum to be raised by the issue of debentures, in accordance with the provisions of the Local Government Acts.

The maximum rate of interest to be paid shall be Four pounds two shillings and six pence per centum per annum.

The period of the loan shall be fifteen years.

The loan shall be liquidated by 30 half-yearly instalments, which shall cover principal and interest, payable on the 1st day of April and the 1st day of October in each year during the currency of the loan, at the Commonwealth Bank, Melbourne, or the Council's bankers for the time being in Melbourne.

The permanent works and undertakings upon which such loan is to be expended are:—

Traffic lights	£6,350
Purchase of lands for recreation reserves ..	1,300
Recreation reserve—Hansen Reserve Tennis Courts	750
Infant Welfare Centre, Norfolk-street (balance)	1,000
Purchase of plant and machinery	32,775
Purchase of quarry site	20,100
Crusher plant	5,000
Workshop and depot for stores and equipment	15,000
Baths, flooring, and drainage	2,000
Drainage works	1,800
Permanent road construction	8,925
	£95,000

The plans, specifications, and estimate of the cost of such works and undertakings, and a statement showing the intended expenditure of money to be borrowed, are open for inspection at the Municipal Offices, Napier-street, Footscray.

By order,

E. J. SMITH, Town Clerk.

Municipal Offices, Footscray, 3rd June, 1952. 1280

SHIRE OF NUMURKAH.

LOAN No. 13.

Notice of Intention to Borrow the Sum of £4,000 for Permanent Works and Undertakings.

NOTICE is hereby given that the Council of the Shire of Numurkah proposes to borrow the sum of Four thousand pounds, on the credit of the municipal revenues of the President, Councillors, and Ratepayers of the said shire, such sum to be raised by the issue of debentures, in accordance with the provisions of the Local Government Acts.

1. The maximum rate of interest that may be paid is 14 2s. 6d. per cent. per annum.

2. The purpose for which the loan is to be applied is construction of pig and calf pens and pavilion at Numurkah Corporation Saleyards.

3. The period of the loan shall be twenty years.

4. The moneys borrowed shall be repayable by providing out of the municipal fund 40 half-yearly instalments of approximately £147 16s. 6d. each, including principal and interest, on the 1st day of March and the 1st day of September during the currency of the loan. The first instalment shall be payable on the 1st day of March, 1953.

5. Such moneys shall be repayable at the Australia and New Zealand Bank Limited, Melbourne, or at the Council's bankers for the time being in Melbourne.

The plans and specifications and the estimate of the cost of the proposed works, and a statement showing the proposed expenditure of the moneys to be borrowed, are open for inspection at the Shire Office, Numurkah.

J. K. DANCOCKS, Shire Secretary.

4th June, 1952. 1281

SHIRE OF BIRCHIP.

LOAN No. 12.

Notice of Intention to Borrow the Sum of £3,000 for Permanent Works and Undertakings.

NOTICE is hereby given that the Council of the Shire of Birchip proposes to borrow the sum of Three thousand pounds (£3,000), on the credit of the municipal revenues of the President, Councillors, and Ratepayers of the said Shire, such sum to be raised by the issue of debentures, in accordance with the provisions of the Local Government Acts.

1. The maximum rate of interest that may be paid is 4½ per cent. per annum.

2. The purpose for which the loan is to be applied is:—
Street and footpath construction works.

3. The period of the loan shall be ten years.

4. The moneys borrowed shall be repayable by providing out of the municipal fund twenty half-yearly instalments of approximately £184 11s. 6d. each, including principal and interest, on the 1st day of October and the 1st day of April during the currency of the loan. The first instalment shall be payable on the 1st day of April, 1953.

5. Such moneys shall be repayable at The Commercial Bank of Australia Ltd., Melbourne, or at the Council's bankers for the time being in Melbourne.

The plans and specifications and the estimate of cost of the proposed works and a statement showing the proposed expenditure of the moneys to be borrowed are open for inspection at the Shire Office, Birchip.

Dated 6th June, 1952.

1286 PAUL JAMES, Secretary.

SHIRE OF LEIGH.

NOTICE OF APPLICATION FOR LICENCE TO ERECT SWING GATES

NOTICE is hereby given that an application will be made to His Excellency the Governor in Council for the grant of a licence to Robert Alan Grant Stevenson, the occupier of adjoining lands to close part of the road known as Tall Tree Estate-road.

The reasons for making the said application are:—To prevent rabbits entering section of property not enclosed by netting.

The situation of the said road is:—Between allotments 2 and 2A, and allotment 5, section A, Tall Tree Estate, Parish of Burtwarrah, County of Grant.

The period for which such road is intended to be closed is two years.

Dated this 12th day of May, 1952.

1043 M. H. GARDNER, Shire Secretary.

THE BALLARAT SEWERAGE AUTHORITY.

PURSUANT to section 115 (2) of *Sewerage Districts Act 1928* (No. 3772), notice is hereby given of the intention to construct sewers within the boundaries of properties situated in Cobden-street, between Tress and Magpie streets, more particularly as shown on map which is open for inspection at this office between the hours of 9 a.m. and 4 p.m., Mondays to Fridays inclusive.

Dated 3rd June, 1952.

1287 CHAS. H. CLAMP, Secretary.

NOTICE OF INTENTION TO APPLY FOR A LICENCE TO DIVERT WATER AND CUT RACES FROM THE MURRAY RIVER AT MILDURA.

I HEREBY give notice that I intend to apply for a licence empowering me to divert water for a term of fifteen years to the extent of 240 acre-feet per annum at a maximum rate of 8 acre-feet per day of 24 hours for irrigation of 2½ acres, being part of Crown allotment 6, section 1, and Parish of Mildura, and to occupy certain Crown lands for works of storage and diversion, and to cut a race thereon.

Any objection to such application must be forwarded, in writing, to the State Rivers and Water Supply Commission, Melbourne, within 30 days of the date hereof.

K. T. FRASER.

Nichols Point, 6th June, 1952. 1289

NOTICE OF INTENTION TO APPLY FOR A LICENCE TO DIVERT WATER AND CUT RACES FROM THE TORGANNAH LAGOON AT YARROWEYAH NORTH.

I HEREBY give notice that I intend to apply for a licence empowering me to divert water for a term of fifteen years to the extent of 32 acre-feet per annum at a maximum rate of 10 acre-feet per day of 24 hours for irrigation of 30 acres, being part of allotments 4, 5, and 6, section 3, Township of Koonoomoo, Parish of Yarroweyah, and to occupy certain Crown lands for works of storage and diversion, and to cut a race thereon.

Any objection to such application must be forwarded, in writing, to the State Rivers and Water Supply Commission, Melbourne, within 30 days of the date hereof.

JOHN CHARLES FANNING.

Yarroweyah North, 4th June, 1952.

1299

In the High Court of Australia.—Principal Registry.—Court Book No. 14 of 1952.—In the matter of the Patents Act 1903-1950, and in the matter of Australian Letters Patent numbered respectively 103837 and 105643, and granted to W. T. GLOVER AND COMPANY LIMITED in respect of "improvements in apparatus for extruding metal," and in the matter of an originating summons by W. T. GLOVER AND COMPANY LIMITED, seeking an extension of the terms of the said Letters Patent.

NOTICE is hereby given that W. T. Glover and Company Limited, of Trafford Park, Manchester, England, has on the 8th day of May, 1952, issued out of the Principal Registry of the High Court of Australia, at Melbourne, an originating summons praying that the terms of the above-named Letters Patent, which will expire on the 24th day of November, 1952, and the 23rd day of June, 1953, respectively, be extended for such period as the court thinks proper under section 84 (6) of the Patents Act 1903-1950. And notice is further given that the hearing of the said originating summons has been fixed for the sittings of the said court appointed to commence at Melbourne on the 30th day of September, 1952.

Caveats (giving an address for service within 2 miles of the General Post Office, Melbourne) may be entered at the Principal Registry of the High Court of Australia, Law Courts-place, Melbourne, not later than 26th August, 1952. Service of all documents or proceedings of whatsoever nature upon the said W. T. Glover and Company Limited may be made at the office of its solicitors, Messrs. Whiting and Byrne, 101 William-street, Melbourne.

Dated this 28th day of May, 1952.

WHITING & BYRNE, 101 William-street, Melbourne, solicitors for the said W. T. Glover and Company Limited.

1295

I, ROY LABOURNE, of 5 Page-street, Albert Park, in the State of Victoria, electrical assistant, heretofore called and known by the name of Roy Lambourne, hereby give public notice that by a deed poll dated 3rd June, 1952, duly executed and attested and deposited with the Registrar-General of the said State, on the 4th June, 1952, I formally and absolutely renounced and abandoned the said surname of Lambourne and declared that I had assumed and adopted and intended thenceforth upon all occasions whatsoever to use and subscribe the surname of Labourne instead of the said surname of Lambourne, and so as to be at all times thereafter called and known and described by the said surname of Labourne.

Dated the 4th day of June, 1952.

ROY LABOURNE.

Witness—J. ROBERTSON MACMILLAN.

1275

NOTICE is hereby given that D. R. Fullerton and Company Proprietary Limited, of 242 Pitt-street, Sydney, New South Wales, has applied for a lease under section 125 of the *Land Act 1928*, for a term of 50 years, over buildings No. 34 and 35 on the former Explosives Factory Area at Ballarat as a site for the manufacture of window frames and doors.

1236

D. R. FULLERTON, Managing Director.

LORNE FISHERMEN'S CO-OPERATIVE SOCIETY LIMITED.

NOTICE is hereby given that the Lorne Fishermen's Co-operative Society Limited, of Lorne, has applied for a lease, under section 125 of the *Land Act 1928*, for a term of twenty years over allotment 11, section 5, Town-Freezing Works.

1144

W. L. ROGERS, Secretary.

NOTICE is hereby given that the Apollo Bay Fishermen's Co-operative Society Limited of Apollo Bay has applied for a lease, under section 125 of the *Land Act 1928*, for a term of twenty years over allotment 11, section 2, Township of Krambruk, Parish of Krambruk, as a site for a fish freezing works.

1145

RONALD A. TELFORD, Secretary.

NOTICE is hereby given that A. W. Jackson Industries Proprietary Limited, has applied for a lease under section 125 of the *Land Acts* for a term of 30 years, from the 1st August, 1952, of allotment 12, section D, City of South Melbourne, containing 1 rood 32 perches, as a site for offices, stores, and manufacture of radio and electrical goods, hardware, and furniture.

1156

NOTICE is hereby given that the partnership of accountants and auditors carried on between Edward John Hannaker and Alan Keith Miller, under the name of E. J. Hannaker and Miller, at 108 Queen-street, Melbourne, has been dissolved as and from the 26th day of July, 1951, by the death of the said Edward John Hannaker. All moneys payable to the partnership may be paid to the said Alan Keith Miller, who is carrying on the business at that address under the said name, and all accounts due by the partnership may be rendered to him at that address.

Dated this 5th day of June, 1952.

1277

A. K. MILLER.

Companies Act 1938.

GANTAY PTY. LTD. (IN LIQUIDATION).

NOTICE is given, in pursuance of section 236 of the *Companies Act 1938*, that a General Meeting of the members of the above-named company will be held at the office of the liquidator, 340 Little Collins-street, Melbourne, on Monday, the 14th day of July, 1952, at Three o'clock in the afternoon, for the purpose of having an account laid before them showing the manner in which the winding up has been conducted and the property of the company disposed of, and of hearing any explanations that may be given by the liquidator.

Dated the 5th day of June, 1952.

LEONARD M. STANTON, F.C.A. (Aust.), Liquidator.

1283

Companies Act 1938.

RESERVOIR AND DISTRICT POULTRY FARMERS' CO-OPERATIVE SOCIETY LIMITED (IN LIQUIDATION).

NOTICE is hereby given that a meeting of the members of the above company will be held at the office of the liquidator on Thursday, 17th July, 1952, at Twelve o'clock noon for the purposes set out in section 236 of the above Act.

M. R. M. SMITH, Liquidator.

59 Queen-street, Melbourne, C.I.

1312

Companies Act 1938.—In the matter of THE NATION'S WEEKLY PRESS PTY. LTD. (in Liquidation).

NOTICE is hereby given that a meeting of the company will be held at the office of the liquidator, 126 Phillip-street, Sydney, on Wednesday, the 16th day of July, 1952, at 4.30 o'clock in the afternoon, for the purpose of having an account laid before it showing how the winding up has been conducted and the property of the company has been disposed of, and of hearing any explanation which may be given by the liquidator, and also of determining how the books, accounts, and documents of the company, and of the liquidator thereof, shall be disposed of.

Dated at Sydney, this 30th day of May, 1952.

1296

ARTHUR EDWARD AYERS, Liquidator.

THIRTY-SECOND SCHEDULE.

REGISTER of Unclaimed Money held by The Federal Hotels Ltd.

Name of Owner on Books.	Total Amount Due to Owner.
£ s. d.	
Aitken, Ingram W., c/o Co-operative Store, Dookie	3 0 0
Barwick, James, c/o A. J. Barwick, 82 St. Albans-road, East Geelong	0 13 6
Beeson, Alice, c/o J. W. Bacon, 736 Barkly-street, West Footscray	0 11 3
Billingham, Cyril D., 14 Findon-street, East Malvern	0 9 8
Billingham, Stuart W., Numurkah, Victoria	0 9 7
Blatchly, Eva M., 7 John-street, East Kew	0 4 6
Bloom, Edith, 24 Euston-street, East Malvern	0 5 10
Brock, Cedric, 56 Banksia-street, Heidelberg	5 5 0
Burke, Marjorie, 90 Esplanade, Brighton Beach	6 0 0
Carter, Charles, c/o J. P. Rhoden, 376 Collins-street, Melbourne	0 5 10
Cleveland, Alice, Post Office, Kalorama	2 12 6
Coller, A., c/o G. D. Leckie and Co., Alexandra, Victoria	2 2 0
Davey, Ann, c/o J. H. Davey, 20 Callander-street, Hughesdale	0 2 3
Dicker, H. C., c/o M. Moule Court, 351 Elizabeth-street, Melbourne	3 0 0
Evans, Percy H., 10 Billings-street, Neutral Bay, Sydney, New South Wales	10 10 0
Farley, Eliza A., c/o Mrs. E. F. Budden, Glencro-street, Wynnum, Brisbane, Queensland	1 7 0
Fowles, Henry B., c/o Mr. O'Neil, Longwarry, Gippsland	4 4 0
Gerrard, Margaret J., c/o J. J. Williams, 10 Highfield-road, Canterbury	0 18 0
Gibbs, William, c/o R. R. Gibbs, c/o Bank of New South Wales, Bendigo	4 10 0
Goymour, Arthur W., Commercial-street, Mount Gambier, South Australia	4 10 0
Griffiths, Annie, c/o District Hospital, Echuca	7 1 0
Ham, Walter P., 411 Collins-street, Melbourne	1 1 0
Hancock, B. (Miss), Croydon-road, Croydon	2 2 0
Harrick, Joseph, c/o Ballarat Trustees, 50 Market-street, Melbourne	0 13 6
Harvie, J., c/o H. J. Harvie, 85 Kellett-street, Northcote	1 19 0
Horman, Frank G., 127 King-street, Melbourne	12 0 0
James, Dora S., c/o H. P. Hall, 339 Collins-street, Melbourne	9 17 11
James, Roy A., 577 High-street, Northcote	1 10 0
Johnson, Ann, Box 138A, G.P.O., Melbourne	2 5 0
Kelson, Frederick W., 25 Hartwood-street, Kew	1 8 4
Kemp, Patricia, 11 Angus-street, Kent Town, Adelaide, South Australia	6 0 0
King, Ellen D., Cora Lynn, Victoria	0 6 0
Lillie, Emma M., 32 Davis-street, Elsternwick	4 4 0
London, Alice, Warren-road, Mordialloc	1 1 0
Manson, J. K. and H. J., c/o D. R. Manson, Nowry, Gippsland	3 0 0
Marshall, Leslie D., c/o Mrs. B. Walker, Ravenswood, Moriac	0 3 0
Martin, William, c/o Miss M. Martin, 261 Richardson-street, Ballarat	17 5 0
Moate, Harry, 25 George-street, Reservoir	0 13 6
Moore, E. Thompson, 5 Toorak-road, South Camberwell	3 7 6
Moorhead, Margaret A., Vernon-road, Wangaratta	0 12 0
McCallum, C., 31 Clonaig-street, North Brighton	2 8 0
McWhae, Elizabeth, c/o H. E. Parker, 314 Collins-street, Melbourne	6 0 0
Newman, Marion, c/o F. R. Newman, 195 Carlisle-street, Balaclava	9 7 6
Newton, John, c/o Whiting and Byrne, 101 William-street, Melbourne	0 15 0
O'Brien, Mabel V., 35 Russell-street, Camberwell	9 0 0
Pitt, Thomas, c/o P. C. Pitt, 27 Stanley-street, East Brunswick	4 4 0
Preston, William H., c/o Mrs. E. A. Preston, University Grounds, Carlton	1 2 6
Rees, Frank, c/o Public Trustee, Hobart, Tasmania	1 10 8
Roberts, Helen J., c/o J. E. Roberts, 673 Inkerman-road, Caulfield	1 6 3
Rossiter, Charles B., c/o S. E. Rossiter, 19 Hartington-street, Kew	0 13 6
Rossitor, C. C., Lauriston Park, Koo-wee-rup, South Gippsland	0 13 6
Royle, Elizabeth M., c/o Mrs. V. J. McLay, Maldon	0 4 6
Shannon, Eliza, c/o C. W. Pearson, 191 Queen-street, Melbourne	3 0 0
Sheppard, Louis, 7 West-street, Preston	1 8 0
Sims, F., c/o Mrs. Piper, 5 Cliff-street, Manly, New South Wales	0 4 6
Spence, G. H., 140 Wickham-road, Highett	0 19 7

THIRTY-SECOND SCHEDULE—continued.

Name of Owner on Books.	Total Amount Due to Owner.
£ s. d.	
Staley, A., c/o Mrs. M. W. Staley, 49 Irving-road, Toorak	0 9 0
Stone, A. J., c/o J. H. Stone, Park-crescent, Fairfield	1 16 0
Stanger-Leathes, A., c/o H. W. Stanger-Leathes, 5 Malsmar Flats, Wentworth-street, Manly	2 14 0
Tonnant, Amy, 870 Swanston-street, Carlton	3 0 0
Tulloch, Annie, 196 Polham-street, Carlton	0 7 2
Uphill, Stanley L., Ferrers-street, Mount Gambier, South Australia	1 10 0
Warren, Isabella, c/o H. G. Warren, 5 Seaton-street, Glen Iris	0 15 0
White, Charles O., 5 Kensington-road, South Yarra	42 0 0
Willox, M. K., c/o A. Muller, Shepherds' Flat, Daylesford	0 4 6
Wimpole, Fred., George Hotel, St. Kilda	0 8 0
Wood, Hampden R., Church-street, East Colac	0 18 0
	224 10 4
1282.	

CREDITORS, next of kin, and others having claims in respect of the estate of Emma Williams, late of Bendigo Benevolent Home, Bendigo, in the State of Victoria, spinster, deceased (who died on the 25th day of March, 1952), are to send the particulars of their claims to Olive Scarcebrook, the executrix of her will, in care of the undersigned solicitors, by the 15th day of August, 1952, after which date the executrix will distribute the assets, having regard only to the claims of which she then has notice.

H. S. W. LAWSON & CO., solicitors, Castlemaine. 1288

CREDITORS, next of kin, and others having claims in respect of the estate of Charlotte Elsie Florence Hill Bennett, late of 8 Clitheroe-court, Burwood, in the State of Victoria, married woman, deceased (who died on the 11th day of February, 1952), are required to send particulars of their claims to the executor of the deceased, namely, John Oliver Bennett, of 8 Clitheroe-court, Burwood, aforesaid, gentleman, by the 14th day of August, 1952, after which date the assets will be distributed, having regard only to the claims of which the said executor then has notice.

RONALD STEWART STOCK & MCINTOSH, solicitors, 422 Collins-street, Melbourne. 1285

CREDITORS, next of kin, and others having claims in respect of the estate of Alexander Clark Munro, late of 8 Grovedale-road, Surrey Hills, in the State of Victoria, gentleman, deceased (who died on the 14th day of December, 1951), are required to send particulars, in writing, of his or her claim against the estate of the said deceased to The Union Trustee Company of Australia Limited, whose registered office is situated at 333 Collins-street, Melbourne, in the said State, by the 25th day of August, 1952, after which date it will distribute the assets, having regard only to the claims, whether formal or not, of which it then shall have had notice, and further that it will not be liable to any person of whose claim it shall not then have had notice.

LEACH & THOMSON, solicitors, 472 Bourke-street, Melbourne. 1284

NOTICE TO CREDITORS.

PURSUANT to the provisions of the *Trustee Act 1928*, notice is hereby given that all persons claiming against the estate of Philip Frederick Nase, late of 38 Victoria-street, Elsternwick, in the State of Victoria, gentleman, deceased (who died on the 29th day of January, 1952, and probate of whose will was on the 21st day of May, 1952, granted by the Supreme Court of Victoria to The Trustees, Executors, and Agency Company Limited, of 401 Collins-street, Melbourne, the executor appointed thereby), are hereby required to send particulars, in writing, of such claims to the said company, care of the under-mentioned solicitors, on or before the 25th day of August, 1952, after which date the said executor will proceed to convey or distribute the said estate among the persons entitled thereto, having regard only to the claims, whether formal or not, of which it shall then have had notice, and will not be liable for the assets so distributed to any person of whose claim it shall not then have had notice.

J. A. WILMOTH & SON, solicitors, 4 Bank-place, Melbourne. 1314

CREDITORS, next of kin, and others having claims in respect of the estate of Mary Teresa Forbes, formerly of White Hart Hotel, Moorabool-street, Geelong, in the State of Victoria, hotel licensee, but late of 19 Karma-avenue, East Malvern, in the said State, widow, deceased (who died on the 12th day of November, 1951), are required by Reginald James Forbes, of 8 Bundalohn-court, St. Kilda, company director, the executor to whom probate of deceased's will was granted, to send particulars, in writing, of their claims to the said Reginald James Forbes, in the care of the undersigned, at his office hereunder mentioned, on or before the 18th day of August, 1952, after which date he will distribute the assets of the said deceased among the parties entitled thereto, having regard only to the claims of which he then has notice.

ROGER O'HALLORAN, solicitor, Corio Theatre Buildings, McCann-street, Geelong. 1276

CREDITORS, next of kin, and others having claims against the estate of Beatrice Keeble, late of 182 Barkly-avenue, Burnley, spinster, deceased (who died on the 4th day of March, 1952), are requested to send particulars of their claims to the executor, The Fidelity Trustee Company Limited (formerly The Ballarat Trustees, Executors, and Agency Company Limited), of 101 Lydiard-street north, Ballarat, on or before the 9th day of August, 1952, after which date the said executors will proceed to distribute the assets of the said deceased, having regard only to the claims of which it shall then have had notice.

W. E. PEARCEY & IVEY, solicitors, 443 Little Collins-street, Melbourne. 1300

CREDITORS, next of kin, and all others having claims in respect of the estate of Eileen Alice Brownbill, late of 353 Kooyong-road, Elsternwick, in the State of Victoria, widow, deceased (who died on the 12th day of October, 1951), are to send particulars of their claims to Harold Lindsay Brownbill, of Paynesville, the sole executor, care of the undersigned, by the 15th August, 1952, after which date he will distribute the assets, having regard only to the claims of which he then has notice.

MAHONY, O'BRIEN, & DUGGAN, solicitors, 20 Queen-street, Melbourne. 1309

CREDITORS, next of kin, and all others having claims against the estate of William Dowling, late of 2 Hope-street, East Malvern, gentleman, deceased (who died on the 19th day of July, 1951), are required to send particulars of their claims to the executors, Alice Mary Dowling and Phillip Gerard Dowling, in care of the undersigned, on or before the 14th day of August, 1952, after which date they will distribute the assets, having regard only to the claims of which they then have notice.

MICHAEL NIALL & CO., solicitors, 360 Collins-street, Melbourne. 1310

CREDITORS, next of kin, and others having claims against the estate of James Dougherty, formerly of Federal Hotel, Collins-street, Melbourne, in the State of Victoria, but late of Carlyon's Hotel, Melbourne, retired, deceased (who died on the 23rd day of September, 1951), are required by The Union Trustee Company of Australia Limited, whose registered office is situate at 333 Collins-street, Melbourne, in the said State, executor of the will of the said deceased, to send particulars of their claims to the said company, at its address aforesaid, by the 15th day of August, 1952, after which date the said executors will distribute the estate, having regard only to the claims of which it then has notice.

N. JACOBSON, solicitor, 330 Little Collins-street, Melbourne, C.I. 1318

NOTICE TO CLAIMANTS.—*RE HELEN STOKESBURY*, formerly of 255 Carlisle-street, Balaclava, in the State of Victoria, but late of "Florida," 601 St. Kilda-road, Melbourne, in the said State, saleswoman, DECEASED.

GEORGE MATHEWSON GARLAND, of 294 Hampton-street, Hampton, in the said State, grocer, the executor to whom probate of the will of the above-named deceased (who died on the 2nd day of October, 1951) was granted by the Supreme Court of Victoria on the 5th day of February, 1952, requires all creditors and others having claims against the said deceased, or the estate of the said deceased, to send to him, care of the undersigned, on or before the 18th day of August, 1952, particulars, in writing, of such claims, after which date he intends to convey or distribute such property or estate to or amongst the persons entitled thereto, having regard only to the claims of which he shall then have had notice.

Dated this 3rd day of June, 1952.

H. L. DUNKLEY & KELLY, 78 Napier-street, St. Arnaud, proctors for the said executor. 1292

Trustee Act 1928.

NOTICE TO CLAIMANTS.

PURSUANT to the *Trustee Act 1928*, creditors, next of kin, and all other persons having claims in respect of the estate of any deceased person named below are required to send particulars thereof to the legal personal representative or representatives at the address stated below, on or before the date stated, after which date the representative or representatives will distribute the assets, having regard only to the claims of which notice has been received:—

Herbert James Edward Wood (commonly known as James Herbert Wood), late of Werribee, in the State of Victoria, farmer, deceased, died 26th August, 1951.—Claims to the executor, The Equity Trustees, Executors, and Agency Company Limited, of 472 Bourke-street, Melbourne, by the 15th day of August, 1952. James Hall and Sons, solicitors, 17 Queen-street, Melbourne. 1317

CREDITORS, next of kin, and others having claims in respect of the estate of William Pratt, formerly of 15 Georgina-street, Sandringham, but late of Caldermeade, retired farmer, deceased (who died on the 9th day of October, 1951), are to send particulars of their claims to Raymond Havelock Smith, care of the undersigned, by the 14th day of August, 1952, after which date he will distribute the assets, having regard only to the claims of which he then has notice.

JAMES P. OGGE & CRANAGE, of 165 Greville-street, Prahran. 1297

CREDITORS, next of kin, and others having claims in respect of the estate of Jessie Catherine Raffan (sometimes known as Jessie Catherine Hamilton), late of 33 Crimea-street, St. Kilda, in the State of Victoria, spinster, deceased (who died on the 20th day of September, 1951), are to send particulars of their claims to James Patrick Ogge, care of the undersigned, by the 15th day of August, 1952, after which date he will distribute the assets, having regard only to the claims of which he then has notice.

JAMES P. OGGE & CRANAGE, of 165 Greville-street, Prahran. 1298

CREDITORS, next of kin, and others having claims in respect of the estate of Albert Ernest Jope, late of 37 Rubens-grove, Canterbury, company director, deceased (who died on the 13th March, 1952), are to send particulars of their claims to the executrix, Grace Elizabeth Jope, of 37 Rubens-grove, Canterbury, married woman, by the 1st September, 1952, after which date the executrix will distribute the assets, having regard only to the claims of which she then has notice.

HENDERSON & BALL, solicitors, 430 Little Collins-street, Melbourne. 1316

CREDITORS, next of kin, and others having claims in respect of the estate of Annie Kinahan, late of 120 Gillies-street, Fairfield, widow (who died on the 29th day of March, 1952), are to send particulars of their claims to National Trustees, Executors, and Agency Company of Australasia Limited, the executor appointed by Daniel Kinahan, one of the executors named in the will of the above deceased, at its registered office, 95 Queen-street, Melbourne, by the 14th day of August, 1952, after which date it will distribute the assets, having regard only to the claims of which it then has notice.

FRANK BRENNAN & CO., of 20 Queen-street, Melbourne, solicitors for the executors. 1315

NOTICE TO CREDITORS.

PURSUANT to the provisions of the *Trustee Act 1928*, notice is hereby given that all persons claiming against the estate of John Miller, late of 225 Barkley-street, St. Kilda, in the State of Victoria, retired builder, deceased (who died on the 7th day of July, 1951, and probate of whose will was on the 28th day of February, 1952, granted by the Supreme Court of Victoria to Garnet Campbell Brooks, of 52 Hobart-road, Murrumbena, pattern maker, and John Alfred Wilmoth, of 4 Bank-place, Melbourne, solicitor, the executors appointed thereby), are hereby required to send particulars, in writing, of such claims to the said executors, care of the under-mentioned solicitors, on or before the 25th day of August, 1952, after which date the said executors will proceed to convey or distribute the said estate among the persons entitled thereto, having regard only to the claims, whether formal or not, of which they shall then have had notice, and will not be liable for the assets so distributed to any person of whose claim they shall not then have had notice.

J. A. WILMOTH & SON, solicitors, 4 Bank-place, Melbourne. 1313

JOHN HENRY OLIVER, late of 10 Bayswater-road, Kensington, retired railway employee, DECEASED.

CREDITORS, next of kin, and all other persons having claims against the estate of the said deceased (who died on the 30th October, 1951), are required by The Union Trustee Company of Australia Limited, the executor of the said estate, to send particulars to it, care of the undersigned, on or before 15th August, 1952, after which date he will distribute the assets, having regard only to the claims of which he then has notice.

IRVING S. PLOTKIN, LL.B., solicitor, 379 Collins-street, Melbourne. 1311

CREDITORS, next of kin, and others having claims against the estate of Edith Ada Nankivell, late of "Dundrenan," 492 St. Kilda-road, Melbourne, in the State of Victoria, widow, deceased (who died on the 7th day of February, 1951), are to send particulars of their claims to The Union Trustee Company of Australia Limited, of 333 Collins-street, Melbourne aforesaid, on or before the 14th day of August, 1952, after which date the said company will distribute the assets, having regard only to the claims of which it then has notice.

ABBOTT, STILLMAN, & WILSON, solicitors, 422 Little Collins-street, Melbourne. 1305

CREDITORS, next of kin, and others having claims in respect of the estate of Olive Pryde, formerly of 15 Acland-street, St. Kilda, in the State of Victoria, but late of "Greyfriars," 53 Balaclava-road, East St. Kilda, in the said State, spinster, deceased (who died on the 15th day of September, 1951), are to send the particulars of their claims to The Equity Trustees, Executors, and Agency Company Limited, of 472 Bourke-street, Melbourne, in the said State, by the 13th day of August, 1952, after which date it will distribute the assets, having regard only to the claims of which it then has notice.

W. H. FLOOD & PERMEZEL, solicitors, 379 Collins-street, Melbourne. 1304

CREDITORS, next of kin, and others having claims in respect of the estate of Lydia Lucas, formerly of Yarrowonga, but late of 4 Charlotte-place, East St. Kilda, spinster, deceased (who died on the 6th day of May, 1940, and probate of whose last will was granted by the Supreme Court of Victoria on the 29th day of April, 1952, to Walter Leslie Lucas, of Dunblane-road, Noble Park, farmer), are to send particulars of such claims to the said executor, care of his solicitors, Messrs. Hoad and Bonella, of 101 Queen-street, Melbourne, by the 14th day of August, 1952, after which date the said executors will distribute the assets of the said deceased, having regard only to the claims of which he shall then have had notice.

HOAD & BONELLA, solicitors, 101 Queen-street, Melbourne. 1303

CREDITORS, next of kin, and others having claims in respect of the estate of John Robertson Nisbet, formerly of 16 Isabella-street, Malvern, in the State of Victoria, but late of 32 Alma-grove, St. Kilda, in the said State, builder, deceased (who died on the 8th day of September, 1951), are to send the particulars of their claims to The Union Trustee Company of Australia Limited, of 333 Collins-street, Melbourne, in the said State, by the 24th day of August, 1952, after which date it will distribute the assets, having regard only to the claims of which it then has notice.

Dated the 10th day of June, 1952.

SELWYN, GERITY, & ROBINSON, 422 Little Collins-street, Melbourne, solicitors for the company. 1302

NOTICE TO CLAIMANTS.

PURSUANT to the *Trustee Act* 1928, creditors, next of kin, and all other persons having claims in respect of the estate of Mary Grace Bessant, late of 74 Glenora-avenue, East Coburg, in the State of Victoria, widow, deceased (who died on the 20th day of September, 1951, and probate of whose will was granted on the 26th day of February, 1952, to Harold Dennis Bessant, of 120 Arnold-street, Carlton, boilermaker, and Dorothy Agnes Levi, of 74 Glenora-avenue, East Coburg, married woman), are hereby required to send particulars, in writing, of such claims to the said executors, care of the undersigned, at their office at the address mentioned hereunder, on or before the 15th day of August, 1952, after which date the said executors will proceed to distribute the assets of the said deceased, having regard only to the claims of which they shall then have had notice, and they will not be liable to any person of whose claim they shall not have then received notice.

SLATER & GORDON, solicitors, 422 Collins-street, Melbourne. 1301

CREDITORS, next of kin, and all others having claims in respect of the estate of William Murray McQueen, formerly of St. Leonards Church, Square-street, St. Kilda, but late of Clarence Private Hotel, 83 Queen's-road, Melbourne, gentleman, deceased (who died on the 9th day of December, 1951), are to send the particulars of their claims to his executor, The Union Trustee Company of Australia Limited, at its registered office, 333 Collins-street, Melbourne, by the 18th August, 1952, after which date it will distribute the assets, having regard only to the claims of which it then has notice.

WESTACOTT & LORD, solicitors, Hamilton. 1279

CREDITORS, next of kin, and all others having claims in or against the estate of Ursula Mary McNeill, late of 119 Coppin-street, Burnley, spinster, deceased (who died on the 8th day of March, 1952), are required by the executor of her will, The Equity Trustees, Executors, and Agency Company Limited, of 472 Bourke-street, Melbourne, to send particulars of such claims to the said company before the 12th day of August, 1952, after which date it will distribute the assets of the said deceased amongst the persons entitled thereto, having regard only to the claims of which it then has notice.

RIVERS W. DICKINSON & SON, of 60 Market-street, Melbourne, solicitors for the executor. 1293

HILDA MARGRETTA GURNEY, late of 2 Oulton-street, Caulfield, in the State of Victoria, married woman (who died on 7th January, 1952).

CREDITORS and all other persons having claims against the estate of the said deceased are required by the executor of the will, The Perpetual Executors and Trustees Association of Australia Limited, of 100-104 Queen-street, Melbourne, in the said State, to send particulars of such claims, in writing, to the said company, on or before 15th August, 1952, after which date the assets will be distributed, having regard only to the claims of which notice has then been received.

PLANTE & HENTY, 395 Collins-street, Melbourne, solicitors for the executor. 1294

NOTICE TO CLAIMANTS.—JAMES PATRICK EGAN, DECEASED.

JAMES FREDERICK DIBBIN, of 56 Cotham-road, Kew, in the State of Victoria, company director, and Patrick Gerard Kennedy, of The Circus, East St. Albans, in the said State, school teacher, the executors of the will of James Patrick Egan, late of 65 Elgin-street, Hawthorn, in the said State, commercial traveller, deceased (who died on the 28th day of February, 1952), require all creditors and others interested to send to them, care of the undersigned solicitors, before the 20th day of August, 1952, particulars of their claims against the estate of the said deceased, after which date they intend to convey or distribute the said estate amongst the persons entitled thereto, having regard only to the claims of which they shall then have had notice.

JOHN F. CARROLL, solicitor, 95 Queen-street, Melbourne. 1308

NOTICE TO CLAIMANTS.—CHARLOTTE WEYGANG, DECEASED.

JAMES EASON, of 98 Christmas-street, Northcote, in the State of Victoria, rigger, and Charles Edward Leithhead, of 807 Dandenong-road, Caulfield, in the said State, theatre manager, the executors of the will of Charlotte Weygang, late of 98 Christmas-street, Northcote, aforesaid widow, deceased (who died on the 29th day of February, 1952), require all creditors and others interested to send to them care of the undersigned solicitor before the 20th day of August, 1952, particulars of their claims against the estate of the said deceased, after which date they intend to convey or distribute the said estate amongst the persons entitled thereto, having regard only to the claims of which they shall then have had notice.

JOHN F. CARROLL, solicitor, 95 Queen-street, Melbourne. 1307

CREDITORS, next of kin, and others having claims in respect of the estate of Percival Davis, late of Balliang East, in the State of Victoria, farmer, deceased (who died on the 9th day of April, 1952, and probate of whose will has been granted to The Fidelity Trustee Company Limited (formerly The Ballarat Trustees, Executors, and Agency Company Limited), of 101 Lydiard-street north, Ballarat, and Louis Stanley Davis, of Parwan, farmer), are to send in particulars of their claims to the said executors, care of the under-mentioned solicitors by the 14th day of August, 1952, after which date they will distribute the assets, having regard only to the claims of which they then have notice.

PEARCE & WEBSTER, solicitors, 430 Little Collins-street, Melbourne. 1306

MINING NOTICE.**NORTH DEBORAH MINING COMPANY NO LIABILITY.
NOTICE.**

ALL shares in this company, included in Nos. 1 to 196,000, on which the 20th Call of Three pence per share remains unpaid, are forfeited, and will be sold by public auction at the Stock Exchange, Bendigo, on Thursday, 19th June, 1952, at Four o'clock p.m., unless previously redeemed as required by the Companies Act 1938.

J. J. STANISTREET
1278 (McColl, Rankin, and Stanistreet), Manager.

IMPOUNDINGS.**BOX HILL.**—Impounded in Box Hill Pound, by G. Hill.

- 1 bay medium mare, blaze face, near hind fetlock white, no visible brand
- 1 bay pony gelding, star, hind coronets white, no visible brand

If not claimed and expenses paid, to be sold on 27th June, 1952.

H. J. BARRETT,
1324—9/9 Poundkeeper.

BRANXHOLME.—Impounded in Branhholme Pound.

- 1 Crossbred wether weaner, front notch near ear, blotched black brand on rump
- 1 Comeback wether weaner, front notch off ear, no visible brand

If not claimed and expenses paid, to be sold on 28th June, 1952.

J. ATKINSON,
1290—9/9 Poundkeeper.

CROYDON.—Impounded in Croydon Pound, on 3rd June, 1952.

- 1 black and white heifer, notch in off ear, no visible brand

If not claimed and expenses paid, to be sold on 26th June, 1952.

A. C. HALL,
1322—7/7 Poundkeeper.

DANDENONG.—Impounded in Dandenong Pound, by Shire Ranger, E. Osborne, off Victoria-street, Springvale.

- 1 bay gelding, hind socks white, white down face, unshod, no visible brand

If not claimed and expenses paid, to be sold on 27th June, 1952.

A. WALKER,
1291—9/9 Poundkeeper.

MANSFIELD.—Impounded in Mansfield Pound, by Ranger.

- 1 roan steer, no visible brand

If not claimed and expenses paid, to be sold on 20th June, 1952.

R. WOMERSLEY,
1321—7/7 Poundkeeper.

MERINO.—Impounded in Merino Pound.

- 1 light Jersey heifer, no visible brand
- 1 yellow steer, slit off ear, no visible brand

If not claimed and expenses paid, to be sold on 25th June, 1952.

J. C. ROGERS,
1320—7/7 Poundkeeper.

MULGRAVE.—Impounded in Mulgrave Pound.

- 1 brown gelding, star, off hind foot white, no visible brand
- 1 chestnut pony gelding, star and stripe, near front foot white, no visible brand
- 1 brown mare, aged, faint star, near front and near hind feet white, no visible brand

If not claimed and expenses paid, to be sold on 26th June, 1952.

R. LAMBERTON,
1323—10/10 Poundkeeper.

ROSEDALE.—Impounded in Rosedale Pound.

- 1 black and white heifer calf, no visible brand
- 3 dark Jersey heifer calves, no visible brand
- 1 light Jersey heifer calf, no visible brand
- 1 brown Jersey heifer calf, no visible brand
- 1 brown and white heifer calf, no visible brand
- 1 light Jersey heifer calf, no visible brand
- 1 Jersey heifer calf, no visible brand
- 1 dark Jersey calf, no visible brand
- 1 small Jersey calf, no visible brand
- 1 brindle bull calf, no visible brand

If not claimed and expenses paid, to be sold on 26th June, 1952.

H. TUCK,
1319—16/3 Poundkeeper.

STATE ACTS, 1951.

COPIES of the following Acts of Parliament of Victoria may be obtained at the Government Printing Office, or from any bookseller, at the price set opposite to each:—

No.	Price. s. d.
5528. Consolidated Revenue	0 6
5529. State Electricity Commission (Overdraft)	0 6
5530. Local Government (Enrolment)	0 6
5531. Crimes (Reformatory Prisons)	0 6
5532. The Geelong Gas Company's	0 6
5533. Railways (Amendment)	0 6
5534. Poisons	0 6
5535. Select Committee (Egg and Egg Pulp)	0 6
Marketing	0 6
5536. Coal Mining Industry (Long-service Leave)	0 6
Amendment	0 6
5537. Education (Amendment)	0 6
5538. Friendly Societies	0 6
5539. State Development	0 6
5540. Stamps (Cheques)	0 6
5541. Public Service	0 9
5542. Country Fire Authority (Financial)	0 6
5543. Consolidated Revenue	0 6
5544. Coal Mine Workers' Pensions (Contributions)	0 6
5545. Vermin and Noxious Weeds (Financial)	0 6
5546. Medical (Temporary Registration)	0 6
5547. Consolidated Revenue	0 6
5548. Railways (Furlough)	0 6
5549. Police Regulation	0 6
5550. Milk Board	1 6
5551. Bendigo (Rosalind Park) Lands	1 0
5552. Railways Dismantling	0 9
5553. Transfer of Land (Forgeries)	0 6
5554. Newport "A" Power Station	0 6
5555. Local Government (Overdrafts)	0 6
5556. Marketing of Primary Products (Tomatoes)	0 6
5557. Winchelsea Coal Mine	1 0
5558. Special Funds (Amendment)	0 6
5559. Transport	1 3
5560. Marine (Amendment)	0 6
5561. Portland Harbor Trust (Amendment)	0 6
5562. Transport Regulation Board	0 6
5563. Imported Materials Loan and Application	0 6
(Financial)	0 6
5564. Co-operative Housing Societies (Amendment)	0 6
5565. Egg and Egg Pulp Marketing Board	0 6
5566. Stamps (Betting Tax)	0 9
5567. Land Tax	0 6
5568. Consolidated Revenue	0 6
5569. Transport Regulation (Fees)	0 6
5570. Factories and Shops (Registration Fees)	0 6
5571. Soldier Settlement	0 9
5572. Marine (Pilotage Rates)	0 6
5573. Water (Amendment)	0 9
5574. Latrobe Valley Drainage	1 9
5575. Grace Joel Scholarship	0 6
5576. Building Operations and Building Materials	0 6
Control (Extension)	0 6
5577. Benefit Associations	1 6
5578. Public Account	1 0
5579. University	0 6
5580. Prices Regulation (Amendment)	0 6
5581. Stamps (Duties)	0 6
5582. Gippsland Railway (Duplication and Re-grading) Extension	0 6
5583. Motor Car (Registration Fees)	0 6
5584. Licensing (Fees)	0 6
5585. Land (Development Leases)	0 9
5586. Parliamentary Salaries	0 6
5587. Parliamentary Contributory Retirement Fund	0 6
5588. State Forests Loan Application	0 6
5589. Water Supply Loan Application	1 0
5590. Administration and Probate (Estates)	1 6

STATE ACTS, 1951.—*continued.*

No.	Price. s. d.
5591. Kerang and Koondrook Tramway ..	0 6
5592. Ballarat Gas Company's ..	0 6
5593. Revocation and Excision of Crown Reservations ..	1 3
5594. Wrongs (Contributory Negligence) ..	0 6
5595. Local Government (Imported Houses) ..	0 6
5596. Woorayl (Unimproved Rating Poll) ..	0 6
5597. Health (Radiological Examinations) ..	0 6
5598. Melbourne Harbor Trust ..	0 6
5599. Friendly Societies (Amendment) ..	0 6
5600. Railway Loan Application ..	1 0
5601. Workers Compensation ..	3 3
5602. Statute Law Revision ..	0 9
5603. Revenue Deficit Funding ..	0 6
5604. Solicitor-General ..	0 6
5605. Wheat Industry Stabilization (Amendment) ..	0 6
5606. Local Government (Warrnambool) ..	0 6
5607. Geelong Harbor Trust (Amendment) ..	0 9
5608. Justices (Service of Process) ..	0 6
5609. Melbourne and Metropolitan Board of Works (Borrowing Powers) ..	0 6
5610. Firearms ..	2 0
5611. Licensing (Mildura) ..	0 6
5612. Marketing of Primary Products (Egg and Egg Pulp) ..	0 9
5613. Lands (Charitable Trusts) ..	0 6
5614. Melbourne Cricket Ground ..	0 9
5615. Judges and Public Officers Salaries ..	0 6
5616. Motor Car ..	3 0
5617. Firearms Offences ..	0 6
5618. Public Works Loan Application ..	0 6
5619. Appropriation of Revenue ..	4 3

J. J. GOURLEY,
Government Printer.

AGENTS FOR THE "VICTORIA GOVERNMENT GAZETTE."

THE following have been appointed agents to receive Advertisements and Subscriptions for the *Victoria Government Gazette*:—

ARMSTRONG'S AGENCY, 143 Queen-street, Melbourne.
ARMSTRONG BROS., Kyneton.
MESSRS. ARNALL & JACKSON, 115 Barkly-street, West Brunswick.
MR. M. R. BADE, Tobacconist, Sturt-street, Ballarat.
MR. WM. DAVIS, Mildura.
A. J. DIGBY (B. S. and N. W. CASH), Main-street, Bairnsdale.
EDGAR'S NEWS AGENCY, Hargreaves-street, Bendigo.
EDGAR'S NEWS AGENCY, 53 Murphy-street, Wangaratta.
H. E. EVERY & SON, 42 Fryers-street, Shepparton.
MESSRS. HENRY FRANKS & CO., Booksellers and Stationers, Market-square, Geelong.
MESSRS. GORDON & GOTCH, News Agents, 511 Little Collins-street, Melbourne; and corner Barrack and Clarence streets, Sydney.
A. C. HAMPTON, 243 Mitchell-street, Bendigo.
MESSRS. HARSTON, PARTRIDGE, & CO., 455 Little Collins-street, Melbourne.
MR. C. F. LATIMER, News Agent, Casterton.
MR. F. T. McCORMICK, Nunn-street, Benalla.
MESSRS. H. PAYNE & R. N. LOWE, 4 View Point, Bendigo.
MESSRS. R. H. & W. M. PETTY, News Agent, Wangaratta.
J. PURDIE & CO., 138 Moorabool-street, Geelong.

MESSRS. A. S. RICHARDSON and T. C. GARDNER, trading as The Mercantile Exchange, 380 Collins-street, Melbourne.

ROBERTSON & MULLENS LTD., Elizabeth-street, Melbourne.

SALE AUTHORIZED NEWSAGENCY, Sale.

R. & A. SMALLMAN, News Agents, Toora.

MESSRS. SMITH & DUNNON, Hamilton.

TRAINOR & McBRIDE, 246 Wyndham-street, Shepparton.

A copy of the *Gazette* filed at each place for public reference.

PUBLICATION OF OFFICIAL MATTER.

ATTENTION is invited to the following procedure in relation to the publication of official matter in the *Government Gazette*:—

1. Matter submitted to the Executive Council.

Matter submitted to the Executive Council which requires gazettal will normally be published in the issue of the following week.

Where urgent gazettal is required, special arrangements should be made with the *Gazette* Officer.

Publication will be facilitated by the submission of carbon copies for the use of the *Gazette* Officer.

2. Other matter.

(a) All other matter duly certified by a responsible officer for publication should be lodged with the *Gazette* Officer not later than half-past Ten a.m. on Tuesday.

(b) Lengthy or involved notices should be forwarded several days before publication.

(c) Proofs, which will be supplied only when specifically requested, or at the direction of the *Gazette* Officer, should be returned promptly to avoid delay in publication.

(d) No additions or amendments to matter for publication will be accepted by telephone.

CONTENTS.

	PAGE
Acts of Parliament on sale at the Government Printing Office ..	2933
Appointments ..	2889
Cemeteries—Scale of Fees ..	2894
Contracts ..	2890
Country Roads Board ..	2910
Courts ..	2894
Estates of Deceased Persons ..	2896
Government Notices ..	2888
Impoundings ..	2933
Lands ..	2919
Mining ..	2889
Orders in Council ..	2897
Private Advertisements ..	2928
Proclamations ..	2887
Public Service Notices ..	2925
Rules of the Supreme Court ..	2890
State Rivers and Water Supply Commission ..	2894
Tenders ..	2923
Transport Regulation Board—Public Hearings ..	2891
Waterworks Trusts ..	2890



VICTORIA GOVERNMENT GAZETTE.

Published by Authority.

[Registered at the General Post Office, Melbourne, for transmission by post as a newspaper.]

No. 489]

WEDNESDAY, JUNE 11.

[1952

Prices Regulation Acts.

PRICES REGULATION ORDER No. 399.

GROCERIES—RETAIL—VICTORIA.

IN pursuance of the powers conferred upon me by the Prices Regulation Acts, I, John Francis Waldron, Prices Commissioner, hereby make the following Order:—

Citation.

1. This Order may be cited as Prices Regulation Order No. 399.

Revocation.

2. Prices Regulation Order No. 310, as amended by Prices Regulation Orders Nos. 330, 351, and 375, is hereby revoked.

Definition and Interpretation.

3. (i) In this Order, unless the contrary intention appears—
 - (a) "The Metropolitan Area" means all that area of Victoria comprised within a radius of 25 miles from the General Post Office at Melbourne.
 - (b) "Country Area No. 1" means all that area of Victoria beyond a radius of 25 miles but within a radius of 75 miles from the General Post Office at Melbourne.
 - (c) "Country Area No. 2" means all that area of Victoria beyond a radius of 75 miles but within a radius of 125 miles from the General Post Office at Melbourne.
 - (d) "Country Area No. 3" means all that area of Victoria beyond a radius of 125 miles but within a radius of 175 miles from the General Post Office at Melbourne.
 - (e) "Country Area No. 4" means all that area of Victoria beyond a radius of 175 miles from the General Post Office at Melbourne.
- (ii) For the purpose of this Order, unless the contrary intention appears:—
 - (a) Where any container (such as a jar, tin, packet, or bottle) is in the Schedule of this Order designated by reference to its capacity (in weight or otherwise), the reference to such container shall be deemed to include a reference to other containers of the same capacity.

- (b) Reference in the Schedule to this Order to any container by means of the expression "bottle," "tin," or any similar expression, or the expression "large," "small," or any similar expression shall be deemed to be a reference to the container customarily so described at the commencement of this Order.

Maximum Prices—Specified Goods—Sales in Metropolitan Area.

4. I fix and declare the maximum price at which goods of any of the descriptions specified in the Schedule to this Order may be sold by retail in the Metropolitan Area to be the price specified in that Schedule.

Maximum Prices—Specified Goods—Sales Outside Metropolitan Area.

5. I fix and declare the maximum price at which goods of any of the descriptions specified in the Schedule to this Order may be sold by retail in Victoria, other than in the Metropolitan Area, to be the price specified in such Schedule plus the amount of freight (if any) calculated to the nearest upward half-penny, incurred by the seller in and properly attributed to the conveying of the goods to his place of business, and which is clearly recorded in his books of account or records.

Provided, however, that—

- (a) no amount shall be added for freight in accordance with the provisions of this paragraph in respect of any goods the net weight of which is less than 2 oz.; and
- (b) the amount added for freight, in accordance with the provisions of this paragraph, shall not exceed—
- (i) in respect of goods sold within Country Area No. 1—
1d. per lb. for bottled goods and $\frac{1}{2}$ d. per lb. for goods other than bottled;
 - (ii) in respect of goods sold within Country Area No. 2—
1 $\frac{1}{2}$ d. per lb. for bottled goods and $\frac{3}{4}$ d. per lb. for goods other than bottled;
 - (iii) in respect of goods sold within Country Area No. 3—
2d. per lb. for bottled goods and 1d. per lb. for goods other than bottled;
 - (iv) in respect of goods sold within Country Area No. 4—
2 $\frac{1}{2}$ d. per lb. for bottled goods and 1 $\frac{1}{2}$ d. per lb. for goods other than bottled.

Unspecified Goods or New Brands or Sizes.

6. I fix and declare the maximum price at which any goods which are similar to goods specified in the Schedule to this Order but differ from those goods in respect of the size of the container or the quantity contained therein, or are merely different brands or different varieties of those goods, may be sold by retail to be the maximum price fixed by or under the provisions of Prices Regulation Order No. 1015, made under the corresponding previous Commonwealth Regulations for the sale of those goods.

Exhibition of Price List.

7. Every retailer who sells or has for sale by retail in Victoria any of the goods specified in the Schedule to this Order, the maximum price of which is fixed by or under the provisions of this Order, shall exhibit in a prominent position in his place of business, or if he has more than one place of business, in each of his places of business, and in such a manner as to be easily legible to persons contemplating making any purchase or conducting any business at his place or places of business, particulars of the maximum prices fixed by or under the provisions of this Order for the sale by him of those goods.

Fixation of Maximum Prices by Notice.

8. Notwithstanding the foregoing provisions of this Order, I declare the maximum price at which any goods, a maximum price for the sale of which is fixed by the foregoing provisions of this Order and which are specified in a notice given in pursuance of this clause, may be sold in Victoria by any person to whom such notice is given, to be such price as is fixed by the Commissioner by notice in writing to that person.

THE SCHEDULE.

Description.		Maximum Price. s. d.
ACIDS—		
Boracic—		
Guardian	2-oz. packet	0 4
Guardian	3-oz. packet	0 5½
Star	4-oz. packet	0 6
Sterlini	3-oz. packet	0 6½
Loose	per lb.	1 6
Citric	per oz.	0 7
Tartaric	per oz.	0 7
AMMONIA—		
Burnside	16-oz. bottle	1 1½
Fauldings	16-oz. bottle	1 3½
Invicta	16-oz. bottle	1 1½
Medallion	16-oz. bottle	1 1½
Oxford	16-oz. bottle	1 5
Pearlite	16-oz. bottle	1 5
Renown	16-oz. bottle	1 5
Scrubbs	16-oz. bottle	2 4½
ASPARAGUS SPEARS—		
A.J.C.	14½-oz. tin	3 11
A.J.C.	30-oz. tin	5 5
Edgell	16-oz. tin	3 10
Harvest	16-oz. tin	4 11
Mountain Maid	16-oz. tin	3 11
Raleigh	16-oz. tin	4 10
Snow Maid	16-oz. tin	3 10½
ASPARAGUS PIECES CUTS—		
A.J.C.	10½-oz. tin	1 10
Edgell	16-oz. tin	2 4½
Gartsides	10-oz. tin	1 10½
Harvest	16-oz. tin	2 6
Heymans	16-oz. tin	2 6
Mountain Maid	16-oz. tin	2 11½
Raleigh	16-oz. tin	2 6
Snow Maid	16-oz. tin	2 11
ASPARAGUS TIPS—		
A.J.C.	10½-oz. can	3 5
Edgell	10½-oz. can	3 0
Gartsides	10-oz. can	3 9
Harvest	16-oz. can	4 11
Heymans	16-oz. tin	4 10
BEANS BAKED—		
Brookes	4-oz. tin	0 10
Brookes	8-oz. tin	1 3
Brookes	16-oz. tin	2 0
Heinz	4-oz. tin	0 10½
Heinz	8-oz. tin	1 2
Heinz	16-oz. tin	1 9½
Holbrooks	8-oz. tin	1 3½
Holbrooks	16-oz. tin	1 11
Kia Ora	4-oz. tin	0 11
Kia Ora	8-oz. tin	1 3
Kia Ora	16-oz. tin	2 0
Maxam	4-oz. tin	0 9
Maxam	8-oz. tin	1 1
Maxam	16-oz. tin	1 6
Morton	8-oz. tin	1 0½
Morton	16-oz. tin	1 6½
P.M.W.	4-oz. tin	0 8½
P.M.W.	8-oz. tin	1 2
P.M.W.	16-oz. tin	1 11
Raleigh	8-oz. tin	1 2
Raleigh	16-oz. tin	2 0
Raleigh	30-oz. tin	3 2
Rosella	8-oz. tin	1 2
Rosella	16-oz. tin	2 0
Tom Piper	8-oz. tin	1 2½
Tom Piper	16-oz. tin	1 11
Victoree	8-oz. tin	1 0½
Victoree	16-oz. tin	1 6½
White Crow	8-oz. tin	1 0
White Crow (Vegetarian)	16-oz. tin	1 10
BEANS WITH PORK—		
Heinz	8-oz. tin	1 2
Heinz	16-oz. tin	1 11½
Rosella	8-oz. tin	1 3
Rosella	16-oz. tin	2 1
Victoree	8-oz. tin	1 0½
Victoree	16-oz. tin	1 6½
White Crow	8-oz. tin	1 0
White Crow	16-oz. tin	1 11
BEANS GREEN—		
Edgell	16-oz. tin	2 2
Edgell	29-oz. tin	3 6
Harvest	16-oz. tin	2 7

THE SCHEDULE—continued.

THE SCHEDULE—continued.					Maximum Price. s. d.
BEANS GREEN—continued.					
Harvest	30-oz. tin	3 11
Millbrand	15-oz. tin	2 4½
Morton	16-oz. tin	2 6
Morton	30-oz. tin	3 10
Raleigh	16-oz. tin	2 6
Raleigh	30-oz. tin	3 10
Stork	15-oz. tin	2 4
Victoree	16-oz. tin	2 6
Victoree	30-oz. tin	3 10
BEANS SLICED—					
Millbrand	15-oz. tin	2 9½
BISCUITS—					
Ballarat Products Ltd.—					
Butter Crisps	per lb.	1 11½
Cenovis Crackers	per lb.	1 9½
Chocolate Bars	per lb.	3 8½
Coffee Milk	per lb.	1 9½
Early Tea	per lb.	1 9½
Fruit Bars	per lb.	2 2
Fruit Cookies	per lb.	1 9½
Ginger Nuts	per lb.	1 9½
Holsum	per lb.	1 9½
Marie	per lb.	1 9½
Milk Arrowroot	per lb.	1 7½
Mince Pies	per lb.	2 4
Nice	per lb.	1 11
Pineapple Bars	per lb.	2 4
Raspberry Smiles	per lb.	2 2
Rice (Baby)	per lb.	1 7½
Tea Creams	per lb.	2 8
Teddy Bear	per lb.	1 9½
Thin Captain	per lb.	1 9½
Vanilla Curls	per lb.	1 11
Brockhoffs Biscuits Pty. Ltd.—					
Chocolate Astoria	per packet	2 7½
Chocolate Ripple	per lb.	2 4½
Chocolate Royal	per packet	1 6½
Coconut Crunch Loose	per lb.	2 10
Coffee Milk	per lb.	1 9½
Cresta	per lb.	1 11
Crispo Cracker	per lb.	1 9½
Edinburgh Shortbread	per lb.	3 6
Ginger Nuts	per lb.	1 9½
Gran-o-Malt	per lb.	1 9½
Malt	per lb.	1 9½
Malt-o-Milk	per lb.	1 11½
Marie	per lb.	1 9½
Milk Arrowroot	per lb.	1 7½
Morning Coffee	per lb.	2 1½
Morning Tea	per lb.	1 9½
Nu Trola	per lb.	3 1
Pro Vita	per lb.	2 3
Rajah Creams	per lb.	2 9
Savoy Cracker	per lb.	2 4
Stirling	per lb.	2 7
Thin Captain	per lb.	1 9½
Vita Crisp	per ½-lb. packet	1 10
Burtons Gold Medal Biscuits—					
Chocolate Harmony	1-lb. tin	8 10
Flirtation	1½-lb. tin	11 11
Knights of the Road	2½-lb. tin	16 5
Raspberry Sandwich	1-lb. tin	6 9
Summer Song	1-lb. tin	8 11
Carr and Co. Ltd.—					
Afternoon Tea Assorted	per tin	12 1
Black Watch Assorted	per tin	12 9
Carnival Assorted	per tin	19 1
Celery	per tin	7 8
Chalet Assorted	per tin	9 3
Cheese Crisps	per tin	7 8
Club Cheese	per tin	7 4
Cottage Assorted	per tin	11 11
Departure Assorted	per tin	9 3
Family Assorted	per tin	15 1
Highland Assorted	per tin	14 10
June Roses Assorted	per tin	17 11
Motto Shortbreads	per tin	9 2
Pageant Assorted	per tin	8 3
Pilgrim Assorted	per tin	13 0
Roses Assorted	per tin	10 4
Shepherd Assorted	per tin	14 10
Spanish Girl Assorted	per tin	13 9
Table Water	per tin	8 9
Thistle Assorted	per tin	23 4
Welcome Assorted	per tin	16 0

THE SCHEDULE—continued.

Description.			Maximum Price. s. d.
BISCUITS—continued.			
Devon Biscuits—			
Assorted Creams	14-oz. packet	2 11	
Banana Kiss	14-oz. packet	2 11	
Banana Shortbread	14-oz. packet	2 11	
Cherry Nut Nougat	14-oz. packet	3 1	
Chocolate Nougat	14-oz. packet	3 1	
Coconut Nougat	14-oz. packet	3 1	
Ginger Nut	14-oz. packet	2 4	
Jam Kiss	14-oz. packet	2 11	
Monte Carlo	14-oz. packet	2 11	
Orange Kiss	14-oz. packet	2 11	
Orange Shortbread	14-oz. packet	2 11	
Plain Chocolate	14-oz. packet	2 8	
Plain Shortbread	14-oz. packet	2 8	
Raisin Shortbread	14-oz. packet	2 10	
Dutch Wafer Co.—			
Cream Wafers	4-oz. packet	1 2	
Nutties (cellophane bags)	4-oz. bag	1 8½	
Wafer Mignons, Loose	per lb.	4 3½	
T. B. Guest and Co. Pty. Ltd.—			
Butternut Snaps	per lb.	3 6	
Coconut Dessert	per lb.	2 10	
Coffee	per lb.	1 9½	
Dairy Milk Arrowroot	per lb.	1 7½	
Ginger Nut	per lb.	1 9½	
Malt Extract	per lb.	1 11	
Malta Bar	per lb.	1 11	
Marie	per lb.	1 9½	
Milk Bar	per lb.	2 3	
Morning Coffee	per lb.	1 11	
Nevada	per lb.	2 1½	
Oval Digestive	per lb.	2 4½	
Table Water	per lb.	1 9½	
T.B.G. (plain, salted)	per lb.	1 8½	
Teddy Bear	per lb.	2 1½	
Teddy Bear Chocolate	per lb.	5 0	
Thin Captain (Baby)	per lb.	1 9½	
Thin Captain (Oval)	per lb.	1 9½	
Tru Bake	per lb.	2 4	
Le Roi Cakes—			
Cheese Straws	per packet	1 4½	
Coconut Cookies	per lb.	2 6	
Cream Biscuits	per lb.	2 7	
Ginger Biscuits	per lb.	2 0	
Lyn-Ore Biscuit Co.—			
Cream, Loose	per lb.	2 5	
Cream	½-lb. packet	1 5½	
McVitie and Price (Imported)—			
Academy Creams	per packet	4 3	
Appledore Wafers	per tin	13 6	
Assorted Wafers	per tin	13 6	
Blue Label	per packet	4 11	
Cameo	per tin	21 3	
Derwent	per tin	21 0	
Eventide	per tin	21 0	
Floral	per tin	21 0	
Highland Girl	per tin	21 3	
Mac Vita	per packet	3 0	
Universal Assorted	per tin	21 3	
Peck Frean (Aust.) Pty. Ltd.—			
Cheddar Cracker	per lb.	3 10½	
Cream Wafers	per lb.	4 7	
Fruit Slice	per lb.	2 10	
Ginger Buttons	per lb.	2 4½	
Honey Shorties	per lb.	2 7½	
Krusta	per lb.	2 8½	
Patacake	per lb.	2 9	
Savoury Square	per lb.	2 7½	
Shortcake	per lb.	2 7	
Tea Snack	per lb.	2 7½	
Vita Wheat	½-lb. carton	2 0	
Vita Wheat, Loose	1-lb. carton	3 9	
Vita Wheat	per lb.	3 0	
Wee Scottie	per lb.	3 0	
Wheat Crunch	per lb.	2 8½	
Phoenix Biscuit Co. Pty. Ltd.—			
Baby Rice	per lb.	1 7½	
Bickies	per lb.	2 1½	
Cheddarettes	per lb.	2 10½	
Chocolate Crunch	per lb.	2 1½	

THE SCHEDULE—continued.

Description.		Maximum Price.
		s. d.
BISCUITS—continued.		
Phoenix Biscuit Co. Pty. Ltd.—continued.		
Clan Shortbread	per lb.	2 1½
Coconut Dessert	per lb.	2 10
Cream Crackers	per lb.	1 9½
Currant Bars	per lb.	2 1½
Everton Bars	per lb.	2 3½
Ginger Nuts	per lb.	1 9½
Golden Digestive	per lb.	2 1½
Grainada	per lb.	1 11½
Malt	per lb.	1 9½
Malted Milk	per lb.	1 9½
Marie	per lb.	1 9½
Milk Arrowroot	per lb.	1 7½
Milk Coffee	per lb.	1 9½
Milky Way	per lb.	1 11½
Nice	per lb.	1 11
Raisin Bars	per lb.	2 1½
Rich Tea	per lb.	1 11½
Small Butter	per lb.	1 9½
Teddy Bear	per lb.	1 9½
Thin Captain	per lb.	1 9½
Water	per lb.	1 9½
Staley and Bell Pty. Ltd.—		
Chocolate Creams	per lb.	2 1
Coconut Cookies	per lb.	2 1
Cream Biscuits	per lb.	2 4
Devonshire Creams	per lb.	2 1
Fingers	per lb.	2 1
Honey Jumbles	per lb.	2 1
Lemon Creams	per lb.	2 1
Orange Creams	per lb.	2 1
Pineapple Creams	per lb.	2 1
Raspberry Cookies	per lb.	2 4
Shorties	per lb.	2 1
Strawberry Creams	per lb.	2 1
Swallow and Ariell Ltd.—		
Arrowroot Milk	per lb.	1 7½
Butter Crunch	per lb.	1 11½
Cheese Cracker	per lb.	2 8½
Chocolate Roughs	per lb.	2 3
Coffee	per lb.	1 9½
Cream Wafers	per lb.	3 4½
Devon Creams	per lb.	2 6
Devon Shortbread	per lb.	1 11
Fruit Luncheon	per lb.	2 4
Ginger Nuts	per lb.	1 9½
Lemon Fingers	per lb.	1 9½
Malt	per lb.	1 9½
Marie	per lb.	1 9½
Orange Creams	per lb.	2 4½
Peter Pan	per lb.	1 11
Raspberry Crunch	per lb.	2 2
Saybon	per lb.	1 11
Shredded Wheatmeal	per lb.	1 9½
Thin Captain	per lb.	1 9½
Uneeda	per lb.	1 9½
Swiss Wafer Co.—		
Chocolate Coated Wafers	per lb.	5 11½
Cream Wafers	per lb.	4 1½
Cream Wafers	2-oz. packet	0 8
Cream Wafers	4-oz. packet	1 1½
Novelties	4-oz. packet	1 9½
Table Talk Biscuit Pty. Ltd.—		
Allshorts	per lb.	2 0
Allshorts	8-oz. packet	1 1½
Butter Snaps	per lb.	1 11
Chocolate Creams	per lb.	2 4
Chocolate Creams	8-oz. packet	1 3½
Coconut Dessert	per lb.	2 3½
Chocolate Shorties	per lb.	4 5
Ginger Nuts	per lb.	1 8
Orange Creams	per lb.	2 4
Raspberry Crunch	per lb.	2 4
Strawberry Creams	per lb.	2 4
Strawberry Creams	8-oz. packet	1 3½
Tee Time Biscuits Pty. Ltd.—		
Banana Creams	per lb.	2 5
Carnival Varieties	per packet	1 2
Chocolate Creams	per lb.	2 5
Currant Drops	per lb.	1 10½
Freckles	per lb.	2 2
Ginger Nuts	per lb.	1 9½
Jazzy Buttons	per lb.	2 5
Mocha Creams	per lb.	2 5
Morning Tea	per lb.	2 1
Orange Creams	per lb.	2 5

THE SCHEDULE—continued.

Description.		Maximum Price.
		s. d.
BISCUITS—continued.		
Tee Time Biscuits Pty. Ltd.—continued.		
Peanut Cookies	per lb.	2 5
Raspberry Creams	per lb.	2 5
Raspberry Scrolls	per lb.	2 5
Strawberry Creams	per lb.	2 5
Viennese Shortbread	per lb.	2 1
Vacola—		
Branettes	3-oz. packet	1 0½
Cream Wafers	4-oz. packet	1 4½
Cream Wafers	per lb.	4 1½
Vernon Margetts Gold Seal—		
Cream Filled Shortbread	per lb.	2 9
Cream Filled Shortbread	½-lb. packet	1 8
Vendy's—		
Cream Wafers	4-oz. packet	1 4½
Chocolate	per lb.	5 2
Chocolate	per packet	2 10
Chocolate Biscuit Rings	per lb.	5 8
Chocolate Biscuit Rings	per packet	1 9
Chocolate Puffs	per packet	0 5
Chocolate Royals	per lb.	6 8½
Chocolate Wafer Bars	per packet	0 9
Chocolate Wafer Squares	per packet	1 8
Weston Biscuits—		
Cream Crackers	2½-lb. tin	11 7½
Custard Creams	8-oz. packet	2 8½
Gem	10-oz. drum	3 10½
Gem Popular Pack	8-oz. packet	1 10½
Ginger Snaps	8-oz. packet	2 6
Lincoln Creams	8-oz. packet	2 2½
Mixed Creams	2-lb. tin	9 5½
Mixed Creams	8-oz. tin	2 3½
Rich Digestive	8-oz. packet	2 7
Savoury Clix	10-oz. drum	4 1½
Treasure Assorted	2½-lb. tin	16 4½
Windsor Creams	8-oz. packet	2 8½
Willets Brand—		
Arrowroot	½-lb. packet	1 2
Coffee	½-lb. packet	1 2
Cocoa	½ lb. packet	1 4½
Cream	½-lb. packet	1 5½
Ginger Nuts	½-lb. packet	0 11½
Kooka	½-lb. packet	1 4
Marie	½-lb. packet	1 1½
Rice	½-lb. packet	1 1½
Thin Captain	½-lb. packet	1 2
Others—		
American Shortbread Creams	per lb.	2 8½
Bairds Shortbread Fingers	10½-oz. box	4 6½
Bairds Shortbread Fingers	10½-oz. tin	5 4
Broadway Cream Wafers	4-oz. packet	1 3
Broadway Cream Wafers	per lb.	4 4½
Broadway Almond and Peanut Novelties	4-oz. packet	1 6½
Broadway Almond and Peanut	per lb.	5 8
Broadway Chocolate Coated Wafers	per lb.	6 8½
Besta Creams Assorted	7-oz. packet	1 6
Besta Creams	per lb.	2 7
Gold Seal Cream Centre	per lb.	2 2
Ry-Vita Imported	1-lb. packet	5 4
Ry-Vita Imported	½-lb. packet	2 8½
Ry-Vita Imported	¼-lb. packet	1 2
BRAN—		
Armstrong	16-oz. packet	1 0
Fig	20-oz. packet	1 0
Honey	20-oz. packet	1 0
Stabilized—Loose	per lb.	0 5
Vita—Loose	per lb.	0 5
BREAKFAST FOODS—		
Aerial Flaked Oatmeal	2-lb. packet	2 0
Aerial Flaked Oatmeal	7-lb. calico bag	7 2
Aerial Plain Oatmeal	2-lb. packet	1 11½
Aerial Plain Oatmeal	7-lb. calico bag	6 11
Bixies	8-oz. packet	1 0½
Bixies	24-oz. packet	1 11
Bran Bix	8-oz. packet	0 11
Cerix Puffed Wheat	8-oz. packet	1 5
Cerix Puffed Rice	8-oz. packet	1 9
Cornbird Brand Digestive Meal	2-lb. packet	1 2
Creamed Wheat	2-lb. packet	1 6
Creamota	2-lb. packet	2 3½
Crispies	8-oz. packet	1 0½
Crispies	24-oz. packet	1 11
Easi Oats	24-oz. packet	1 11½
Easi Oats	5-lb. calico bag	6 2½
Easy Meal	2-lb. packet	1 2

THE SCHEDULE—continued.

Description.		Maximum Price. s. d.
BREAKFAST FOODS—continued.		
Easy Meal	4-lb. packet	2 1
Gluten Biscuits Diabetic	6-oz. packet	2 1½
Gluten Meal Diabetic Sanitarium	3-lb. packet	5 4½
Grainut Diabetic Sanitarium	1-lb. packet	2 4½
Granbits	12-oz. packet	1 0
Granola Diabetic Sanitarium	3-lb. packet	4 4
Granose	12-oz. packet	1 2
Granose	24-oz. packet	2 0
Harpers Digestive Meal	2-lb. packet	1 0
Harpers Digestive Meal	7-lb. calico bag	2 6
Harpers Digestive Meal—Loose	per lb.	0 4½
Harpers Plain Oatmeal	2-lb. packet	1 11
Harpers Plain Oatmeal	7-lb. calico bag	6 10
Harpers Rolled Oats	2-lb. carton	2 2
Harpers Rolled Oats	2-lb. packet	2 0½
Harpers Rolled Oats	7-lb. calico bag	7 3
"Ha-Wa" Rolled Oats	2-lb. carton	2 1
John Bull Oats	2-lb. packet	2 2½
John Bull Oats	5-lb. calico bag	5 8½
Kelloggs All Bran	12-oz. packet	1 9
Kelloggs All Wheat Biscuits	12-oz. packet	1 3
Kelloggs Bran Flakes	8-oz. packet	1 3
Kelloggs Corn Flakes	8-oz. packet	1 6
Kelloggs Corn Flakes	16-oz. packet	2 9
Kelloggs Rice Bubbles	8-oz. packet	1 9
Kelloggs Whole Wheat Flakes	8-oz. packet	1 1½
Kelloggs Whole Wheat Flakes	16-oz. packet	2 0
Kornies	8-oz. packet	1 0½
Kornies	24-oz. packet	1 11
Krisp-A-Wheat	12-oz. packet	0 10
Krisp-A-Wheat	24-oz. packet	1 6
Krisp-A-Wheat Flakes	packet	1 6
McKenzies Breakfast Meal	2-lb. packet	1 2
McKenzies Digestive Meal	2-lb. packet	1 2
McKenzies Digestive Meal	7-lb. calico bag	3 10
McKenzies Wheat Meal	packet	1 0
McKenzies Wholemeal—Loose	per lb.	0 3
Malties	8-oz. carton	1 0½
Malties	24-oz. carton	1 11
Parsons Digestive Meal	2-lb. packet	1 2
Parsons Digestive Meal	7-lb. bag	3 10
Parsons Digestive Meal	56-lb. sack	22 0
Parsons Flaked Oatmeal	2-lb. packet	2 1
Parsons Flaked Oatmeal	7-lb. calico bag	8 0
Parsons Plain Oatmeal	2-lb. packet	2 0½
Parsons Plain Oatmeal	7-lb. calico bag	7 4½
Pro Vita Breakfast Meal	packet	1 6
Pro Vita Wheat Harts	8-oz. packet	1 3
Pro Vita Wheat Harts	20-oz. packet	3 0
Punch Digestive Meal	2-lb. packet	1 3
Punch Digestive Meal	7-lb. bag	3 10
Quik Ota	24-oz. packet	1 11½
Rapid Oats	24-oz. packet	2 0½
San Bran	8-oz. packet	1 0
Sanitarium Corn Flakes	8-oz. packet	1 5½
Sanitarium Corn Flakes	16-oz. packet	2 8½
Sanitarium Gluten Meal	3-lb. packet	3 8½
Sanitarium Wheat Meal	packet	0 11
Sergeant Dan Rolled Oats	2-lb. packet	2 2½
Slic Oats	24-oz. carton	1 10
Three Bears Plain Oatmeal	2-lb. packet	1 11½
Three Bears Plain Oatmeal	7-lb. calico bag	7 1
Three Bears Rolled Oats	2-lb. carton	2 1
Three Bears Rolled Oats	2-lb. packet	2 0
Three Bears Rolled Oats	7-lb. calico bag	7 5½
Uncle Toby's Rolled Oats	20-oz. packet	1 11½
Uncle Toby's Rolled Oats	4-lb. packet	5 7½
Vita Brits	12-oz. packet	1 2
Vita Brits	24-oz. packet	2 0
Weet Bix	12-oz. packet	1 2
Weet Bix	24-oz. packet	2 0
Weeties	8-oz. packet	1 0½
Weeties	24-oz. packet	1 11
Loose—		
Flaked Oatmeal	per lb.—loose	0 11
Plain Oatmeal	per lb.—loose	0 10½
BUTTER CONCENTRATE—		
Foley	12-oz. tin	2 8
Q.B.B.	12-oz. tin	2 8
BUTTER TINNED—		
Golden Churn	16-oz. tin	3 9½
Blue Peter	16-oz. tin	3 9½
CAKE SHORTENING—		
Copha	½-lb. pats—per lb.	2 9
White Cloud	½-lb. pats—per lb.	2 7

THE SCHEDULE—continued.

Description.		Maximum Price.	
		s.	d.
CANDLES—			
Loose	each	0	5
Loose	per lb.	2	5½
CAUSTIC SODA—			
Beaucaire Flaked	16-oz. tin	1	11
Greenbank	1-lb. tin	2	7½
Greenbank	7-lb. tin	12	10
Greenbank	28-lb. tin	43	11
Mt. Lyell	1-lb. tin	2	11
Mt. Lyell	7-lb. tin	16	3
Mt. Lyell	28-lb. tin	49	3
Valcol Flaked	16-oz. tin	1	7½
CHEESE—			
Best New	per lb.	2	2½
Best Semi-matured	per lb.	2	5½
Best Matured	per lb.	2	7½
Allowrie—			
Camembert	per lb.	4	5
Celery	2-oz. portion	0	7
Edam	per lb.	2	6
Gruyere	per lb.	3	11
Gruyere	2-oz. portion	0	9
Gruyere 5-lb. loaf	per lb.	3	11
Limburger	per lb.	4	3
Planet	per lb.	2	7½
Parmesan	3-oz. carton	1	7
Roman	per lb.	3	1
Processed Cheddar	2-oz. portion	0	6½
Processed Cheddar	4-oz. packet	0	10½
Processed Cheddar	8-oz. packet	1	8
Processed Cheddar	12-oz. tin	2	6
Processed Cheddar 5-lb. loaf	per lb.	3	1
Balkan	per lb.	2	3
Bel Paese	per lb.	2	7½
Bon Don Schlesingers	5-oz. packet	1	6
Cacio Cavello	per lb.	2	4
Camembert Plumrose	10½-oz. tin	7	9
Cottage	per lb.	1	8½
Cream	per lb.	1	10
Danish Blue Dana Brand	per lb.	6	8
Danish Blue Plumrose Brand	per lb.	7	8
Danish Camembert	5½-oz. tin	4	4
Danish Camembert Danefield Brand	5½-oz. tin	5	1
Danish Camembert Dana Brand	5½-oz. tin	4	9
Danish Camembert De Paradis Brand	5½-oz. portion	4	2
Danish Gorgonzola	per lb.	8	0½
Danish Port Salut	per lb.	6	8
Edam Betz and Jay	per lb.	7	7
Edam Australian	per lb.	2	8
Edam Jacobs	per lb.	2	11½
Edam Redgate	per lb.	8	6
English Stilton	per lb.	12	10
Fetta	per lb.	4	8½
Fromage De Gervais	3-oz. packet	1	9
Gir-gar-ree Blue	per lb.	4	6
Gir-gar-ree Gorgonzola 15-lb. pack	per lb.	5	1
Gir-gar-ree Matured 3½-lb. pack	per lb.	2	7½
Gir-gar-ree Roman	per lb.	3	1
Gir-gar-ree Semi-matured 3½-lb. loaf	per lb.	2	5½
Gir-gar-ree Special Cheddar	per lb.	2	7½
Gir-gar-ree Werder	per lb.	3	2½
Gouda Betz and Jay	per lb.	7	8
Gouda Hollands Roem 10-lb. loaf	per lb.	7	4½
Gouda Hollands Roem 2-lb. loaf	per lb.	7	9
Gouda Hollands Roem 1-lb. loaf	per lb.	8	0
Gorgonzola Plumrose Brand	per lb.	8	5
Grated	per lb.	2	3½
Grated "Alpis"	50-gr. cone	1	4½
Grated "Streugold"	30/32-gr. shakes	1	5½
Grated "Streugold"	50-gr. shake	2	3
Gruyere "Red Summit"	6-oz. container	4	0
Gruyere Breakfast "Red Summit"	6-oz. container	3	2
Gruyere Australian	per lb.	3	4½
Gruyere (Swiss) "Ibex" Brand	8-oz. carton	5	6
Gruyere (Swiss) "Knight" Brand	8-oz. box	5	7½
Gruyere (Swiss) "Lucerna" Brand	8-oz. box	5	2½
Gruyere (Swiss) "Rigi" Brand	8-oz. box	6	5
Gruyere (Swiss) "Tigre" Brand	8-oz. box	5	10
Gruyere (Swiss) "William Tell" Brand	8-oz. box	5	6
Gruyere (Swiss) "Helvetia"	8-oz. box	5	10
Imperial Processed	2-oz. portion	0	4
Imperial Processed	4-oz. packet	0	7½
Imperial Processed	8-oz. packet	1	0½
Imperial Ricotta	per lb.	1	8½
Jacobs Gorgonzola	per lb.	4	10
Jewish Cheddar	per lb.	3	6
Kassery	per lb.	2	4

THE SCHEDULE—continued.

Description.		Maximum Price.	s. d.
CHEESE—continued.			
Kraft—			
Processed	4-oz. carton	0 8½	
Processed	8-oz. carton	1 11	
Processed	12-oz. tin	2 11½	
Processed two 8-oz. cartons in wooden box	per box	2 10½	
Processed 5-lb. loaf	per lb.	3 5½	
Red Coon	per lb.	2 8	
Maxam—			
Luncheon	4-oz. tin	1 6½	
Processed	4-oz. packet	0 8½	
Processed	8-oz. packet	1 11	
Processed	12-oz. tin	2 10½	
Processed 5-lb. loaf	per lb.	3 5½	
Processed 5-lb. block in tin	per lb.	3 7½	
Nestles Crustless	8-oz. packet	0 10½	
New Zealand	per lb.	2 10	
New Zealand "Anchor"	per lb.	4 5	
New Zealand Full Cream Smoked	per lb.	3 8	
New Zealand Old Port	per lb.	4 6	
P.D.S.	12-oz. tin	1 8	
Parma	per lb.	2 1½	
Parmesan	per lb.	6 9½	
Pecorino	per lb.	5 7	
Peppercorn	per lb.	6 4½	
Provolone	per lb.	6 4½	
Renco Processed	12-oz. tin	2 7	
Rex—			
Processed	8-oz. packet	1 4	
Processed	12-oz. tin	2 1	
Processed 5-lb. loaf	per lb.	2 4½	
Ricotta	per lb.	3 8½	
Sarco—			
Processed	2-oz. packet	0 4	
Processed	4-oz. packet	0 7½	
Processed	8-oz. packet	1 0	
Processed 5-lb. loaf	per lb.	2 0	
Smoked	4-oz. packet	0 8	
Smoked 5-lb. loaf	per lb.	2 6	
Stracchino	per lb.	2 2½	
Swift, Processed			
Processed	8-oz. carton	1 2½	
Processed	12-oz. tin	1 10½	
Swiss Kasher "Taube"	8-oz. packet	6 9	
Swiss Assorted "Lucerna" Brand	8-oz. box	5 5	
Tandaco matured	per lb.	1 11½	
Tenterfield—			
Processed	1½-oz. carton	0 4	
Processed	2-oz. carton	0 4	
Processed	4-oz. carton	0 8	
Processed	8-oz. carton	1 5	
Processed	8-oz. jar	1 9	
Processed	12-oz. tin	1 10½	
Processed, 5-lb. loaf	per lb.	2 6	
CHEESE SPREADS—			
Kraft—			
Cheddar	5-oz. jar	2 0	
Cream	5-oz. jar	2 1	
Gorgonzola	5-oz. jar	2 3½	
Smokay	5-oz. jar	2 1	
Velveeta	8-oz. portion	1 11	
Rex Luncheon	4-oz. tin	1 3½	
Tenterfield—			
Cheese Spread	5-oz. jar	1 6½	
Cheese Spread	6½-oz. jar	2 0	
Sandwich Spread 5-lb. loaf	per lb.	2 7½	
Welsh Rarebit	1½-oz. carton	0 3	
CHUTNEY FRUIT—			
A.J.C.	16-oz. jar	2 4	
Cohn Bros	20-oz. bottle	2 9	
Rex	14-oz. bottle	1 10	
Rosella	13-oz. bottle	2 4	
White Crow	18-oz. bottle	2 1½	
CHUTNEY MANGO—			
Knownall	bottle	1 11½	
Mynor	bottle	2 3	
CHUTNEY TOMATO—			
Cohn Bros	10-oz. bottle	1 7	
Cohn Bros	13-oz. bottle	1 9	
Heinz Green	11-oz. jar	2 11	
Rex Brand Green	10-oz. bottle	1 8	
Rex Brand Green	14-oz. bottle	2 1½	
Rosella	13-oz. bottle	1 8	
White Crow	20-oz. jar	2 9½	

THE SCHEDULE—continued.

THE SCHEDULE—Continued.				Maximum Price.
Description.				s. d.
CLEANERS HOUSEHOLD—				
Aluminium (Mitchells)	jar	2 1
Bath (Mitchells)	20-oz. jar	2 4
Bon Ami Blocks	block	1 1½
Bon Ami Powder	tin	1 1½
Clensel	22-oz. bottle	2 3
Clever Mary	18-oz. jar	1 11
Colosyl W.X.	16-oz. packet	2 6
Cooee	12-oz. tin	1 2½
G.2 Brown	24-oz. packet	2 8
G.2 Dairy	7 lb.	8 2
G.2 Dairy	56-lb.	49 1
G.2 Purple	16 oz. packet	1 4
Hand Cleaner (Mitchells)	20-oz. jar	2 4½
Household (Mitchells)	20-oz. jar	2 1
Janitor Cleaner	20-oz. jar	2 2½
Kleenbath	18-oz. tin	2 0
Liquid Cleaner (Mitchells)	20-oz. bottle	2 2½
Maintenance	16-oz. bottle	2 4
Old Dutch	14-oz. tin	1 3
Oxford Pine-O-Clean	20-oz. bottle	2 11
Scotts—				
Detergent (Liquid) for Machines	for	Dishwashing	20-oz. bottle	3 5
Detergent (Liquid) for Machines	for	Dishwashing	1-gallon tin	9 8
Detergent (Liquid) for Machines 4-gallon tins	for	Dishwashing	per gallon	9 2
Detergent (Powder) for Machines	for	Dishwashing	1-lb. jar	3 4
Detergent (Powder) for Machines 10-lb. tin	for	Dishwashing	per lb.	2 8½
Detergent (Powder) for Machines 40-lb. tin	for	Dishwashing	per lb.	2 2½
Kwit Liquid	20-oz. bottle	3 11½
Kwit Liquid 10-lb. tin	per lb.	2 7½
Kwit Liquid 40-lb. tin	per lb.	2 3½
Kwit Powder	1-lb. carton	3 0
Kwit Powder 5-lb. tin	per lb.	2 6½
Kwit Powder 12-lb. tin	per lb.	2 5½
Liquid Pine Eucalyptus Plain for Dishwashing Machines	for	Dishwashing	1 gallon can	6 8
Liquid Pine Eucalyptus Plain for Dishwashing Machines 4-gallon can	for	Dishwashing	per gallon	6 3
Scrubbs Window Cleaner	4-oz. bottle	2 0½
Scrubbs Paint and Enamel	4-oz. bottle	1 8
Stovoid	12-oz. tin	2 3
Vim	canister	1 1½
White Lily	18-oz. tin	2 0
COCOA—				
Berry's—				
Tulip and Table Talk Brands	16-oz. carton	3 9½
Tulip and Table Talk Brands	8-oz. carton	2 1½
Tulip and Table Talk Brands	4-oz. carton	1 3
Tulip and Table Talk Brands	8-oz. tin	2 5
Tulip and Table Talk Brands	4-oz. tin	1 5
Bournville	½-lb. packet	2 9
Bournville	1-lb. packet	5 3
Bulk	per lb.	3 7
Bushels	4-oz.	1 7
Bushels	8-oz.	3 0
Medallion	4-oz.	1 0
Medallion	8-oz.	2 0
Old Gold	8-oz.	2 0
Robur	8-oz.	1 7
COCONUT—				
Ceylon	per lb.	3 0
Papuan	per lb.	2 8½
COFFEE BEANS	per lb.	8 0
COFFEE PURE	per lb.	8 8
Berry's—				
American	per lb.	7 9
Berry's ½-lb. jar	per jar	4 3
Extra Fine Special	per lb.	8 1
Extra Fine No. 1	per lb.	7 4½
Flagship ½-lb. tins	per tin	4 4½
Heavy Roast	per lb.	7 2
No. 2	per lb.	7 0
Kenya	per lb.	7 9
Mocha	per lb.	7 4½
No. 1	per lb.	7 4½
Special Whole Roast or Ground	per lb.	7 9
Table Talk 1-lb. tins	per tin	7 5½
Table Talk ½-lb. tins	per tin	4 0
Table Talk Whole Roast 14-oz. tins	per tin	6 7
Table Talk 7-oz. tin	per tin	3 6

THE SCHEDULE—continued.

Description.	Maximum Price.	
	s.	d.
COFFEE PURE—continued.		
Bushells Ltd.		
Pure Coffee 1-lb. jar	per jar	9 11
Pure Coffee ½-lb. jar	per jar	5 2
Pure Coffee 1-lb. carton	per carton	9 6
Pure Coffee ½-lb. carton	per carton	4 10½
Pure Coffee 1-lb. tin	per tin	9 6
Pure Coffee ½-lb. tin	per tin	4 11½
Pure Coffee 8-lb. carton	per carton	73 9½
Minute Coffee 1-lb. jar	per jar	10 0
Minute Coffee ½-lb. jar	per jar	5 3
Minute Coffee 1-lb. carton	per carton	9 7½
Minute Coffee ½-lb. carton	per carton	4 10½
Minute Coffee 8-lb. carton	per carton	73 9½
Loose Coffee Blend "A"	per lb.	8 6½
Loose Coffee Blend "B"	per lb.	8 3
Loose Coffee Dark Roast	per lb.	9 0½
Griffiths Bros.—		
Mocha	½-lb. carton	4 1½
Mocha	1-lb. carton	7 10
P.E.B.	½-lb. carton	4 1
P.E.B.	1-lb. carton	7 9½
P.E.B. Aromatic	12-oz. jar	6 4½
P.E.B. Pulverized	½-lb. packet	2 1½
Harpers (Special Blend)—		
Whole Roasted	per lb.	7 8
Ground Roasted	per lb.	7 11½
H. M. Leggo and Co. Ltd.—		
Leggo's Loose	per lb.	8 7
Leggo's	½-lb. tin	4 10
Leggo's	1-lb. tin	9 4
Robur Tea Co. Ltd.—		
Special Coffee Loose	per lb.	8 1
A.1 Coffee Loose	per lb.	8 0
Dark Roast Coffee	per lb.	8 8
Pure Coffee 8-oz. packets	each	4 4
Pure Coffee 8-oz. tins	each	5 1
Robert Timms Pty. Ltd.—		
No. 1 Special Blend	per lb.	8 2
K.W. Special Blend	per lb.	8 0
K.W. Blend	per lb.	7 6
COFFEE ESSENCE—		
Berry's Sweetened, Club, Blue Stripe, and Flagship Brands—		
8-oz. bottle	per bottle	2 4½
26-oz. bottle	per bottle	6 3½
Gallon jar	each	32 0
Berry's Unsweetened—		
8-oz. bottle	per bottle	2 8
26-oz. bottle	per bottle	7 1
Gallon jar	each	36 6
Holbrooks	8-oz. bottle	3 2½
Leggo's	8-oz. bottle	2 3
Leggo's	26-oz. bottle	6 5
Sunny South (Sweetened)	8-oz. bottle	2 5
COFFEE FIG—		
Griffiths Bros. Ltd.	½-lb. carton	2 8½
COFFEE AND CHICORY—		
Mixture 75% + 25%	per lb.	6 7
Mixture 60% + 40%	per lb.	5 11
Berry's—		
No. 1	per lb.	5 7½
No. 2	per lb.	4 11½
Special	per lb.	6 2½
Union Jack	1-lb. tin	5 7½
Union Jack	½-lb. tin	2 11
Union Jack	½-lb. tin	1 8½
Bushells—		
Special 75/25	1-lb. jar	7 10
Special 75/25	½-lb. jar	4 1½
Special 75/25	½-lb. tin	3 11
Special 75/25	7-lb. carton	50 8
Brown	1-lb. jar	6 2
Brown	½-lb. jar	3 2
Brown	1-lb. carton	5 9
Brown	½-lb. carton	2 11½
Brown	1-lb. tin	6 0½
Brown	½-lb. tin	3 1½
Brown	8-lb. carton	45 2½
Griffiths Bros.—		
C.C.A.	½-lb. carton	2 9
C.C.A.	1-lb. carton	5 1
C.C.W.	½-lb. carton	3 3½
C.C.W.	1-lb. carton	6 2½
H. M. Leggo and Co. Ltd.—		
Leggo's Loose	per lb.	8 7
Leggo's	½-lb. tin	4 10
Leggo's	1-lb. tin	9 4

THE SCHEDULE—continued.

THE SCHEDULE—continued.					Maximum Price. s. d.
Description.					
COFFEE AND CHICORY—continued.					
Robur Tea Co. Ltd.—					
Coffee and Chicory 50/50 Loose	per lb.	5	1
Coffee and Chicory 60/40 Loose	per lb.	5	8
Coffee and Chicory 60/40	8-oz. packet	3	1½
Coffee and Chicory 60/40	8-oz. tin	3	10
Timms—					
75/25 Blend	per lb.	6	2
60/40 Blend	per lb.	5	6
50/50 Blend	per lb.	4	10
COFFEE AND CHICORY ESSENCE—					
Sweetened—					
Brookes	4-oz. bottle	1	9½
Brookes	8-oz. bottle	2	9
Brookes	26-oz. bottle	7	5
Bushells	8-oz. bottle	2	7½
Club	8-oz. bottle	2	7
Club	26-oz. bottle	6	8
Egypta	8-oz. bottle	2	6
Excelsior	8-oz. bottle	3	1
Excelsior	26-oz. bottle	8	2
Mary Baker	8-oz. bottle	2	3½
Robur	8-oz. bottle	2	4
Robur	26-oz. bottle	6	2
Symington	Small bottle	1	9
Symington	Large bottle	3	3
Turban	8-oz. bottle	2	10½
Unsweetened—					
Egypta	8-oz. bottle	3	3
Robur	8-oz. bottle	3	2½
Robur	26-oz. bottle	8	10
DENTIFRICE—					
Colgate Ammoniated Tooth Powder	per container	3	1
Colgate Ribbon Dental Cream	economy tube	3	7
Colgate Ribbon Dental Cream	giant tube	2	7
Colgate Ribbon Dental Cream	large tube	1	6½
DIABETIC FOODS—					
Biscuits—					
Goldberg Gluten	½-lb. packet	2	2
Goldberg	½-lb. packet	1	8
Gluten Sanitarium	6-oz. packet	2	7½
Bread—					
Goldberg Gluten	1-lb. loaf	1	8
Flour—					
Goldberg Plain	1-lb. packet	1	10
Goldberg Self Raising	1-lb. packet	1	10
Fruits—					
Rosella—					
Apricots	10-oz. tin	1	5
Peaches	10-oz. tin	1	5
Pears	10-oz. tin	1	5½
Jams—					
Rosella—					
Apricot	5-oz. tin	1	0
Apricot	11-oz. jar	2	2½
Blackcurrant	5-oz. jar	1	0½
Blackcurrant	11-oz. jar	2	4½
Greengage	5-oz. tin	1	0
Greengage	11-oz. jar	2	2½
Marmalade	5-oz. tin	1	0
Marmalade	11-oz. jar	2	2½
Plum	5-oz. tin	1	0
Plum	11-oz. jar	2	2½
Raspberry	5-oz. jar	1	0½
Raspberry	11-oz. jar	2	4½
Junket—					
Tandaco	tube	1	0
Pickles—					
Rosella	4½-oz. bottle	0	8
Porridge—					
Goldberg Diabetic	1-lb. packet	1	10
Sanitarium—					
Meal Gluten	1-lb. packet	1	11½
Rolls	per dozen	2	4
Soups—					
Rosella	8-oz. tin	0	5½
Rosella Tomato	5-oz. tin	0	7½
DRIPPING—					
Beef Red Bird Brand	24-oz. tin	2	4½
FLOUR—					
Plain Loose	1 lb.	0	4
Plain Loose	2 lb.	0	7
Plain Loose	3 lb.	0	10½
Plain Loose	4 lb.	1	2
Plain Loose	5 lb.	1	5
Plain Loose	6 lb.	1	8½
Plain Loose	7 lb.	2	0
Plain Loose	8 lb.	2	3
Plain Loose	9 lb.	2	6½

THE SCHEDULE—continued.

Description.		Maximum Price.
		s. d.
FLOUR—continued.		
Plain Loose	10 lb.	2 10
Plain Loose	11 lb.	3 1
Plain Loose	12 lb.	3 4½
Plain Calico Bag	25 lb.	8 0
Plain Calico Bag	50 lb.	15 0
Plain Sack	150 lb.	42 6
Plain	2-lb. carton	0 7½
Plain Processed McAlpins	2-lb. carton	0 10½
Plain Processed O-So-Lite	2-lb. carton	0 9½
Self Raising (Phosphate Aerator)—		
Packed Brands	2-lb. packet or carton	1 3
Packed Brands	5-lb. packet or carton	2 6
Packed Brands	5-lb. calico bag	3 2½
Packed Brands	6-lb. packet or carton	3 6
Packed Brands	6-lb. calico bag	3 9
Packed Brands	7-lb. packet or carton	4 0
Packed Brands	7-lb. calico bag	4 3½
Packed Brands	10-lb. calico bag	6 3½
Packed Brands	25-lb. calico bag	13 11
Packed Brands	50-lb. calico bag	26 6
Self Raising (Cream of Tartar)—		
Packed Brands	2-lb. packet or carton	1 4½
Packed Brands	5-lb. packet or carton	2 10½
Packed Brands	5-lb. calico bag	3 8½
Packed Brands	6-lb. packet or carton	3 11
Packed Brands	6-lb. calico bag	4 1
Packed Brands	7-lb. packet or carton	4 5
Packed Brands	7-lb. calico bag	4 11½
Packed Brands	25-lb. calico bag	15 7
Packed Brands	50-lb. calico bag	30 0
Self Raising, Others—		
Procera Wholemeal	2-lb. carton	1 1½
Procera Wholemeal	25-lb. calico bag	13 9½
Rego Chocolate	1-lb. packet	0 8
Whacco Chocolate	1-lb. packet	0 8
O-So-Lite Self Raising Wholemeal	2-lb. packet	0 10
O-So-Lite Self Raising Wholemeal	7-lb. packet	2 8½
FOOD DRINKS—		
Bournvita	8-oz. tin or jar	3 9
Bournvita	14-oz. tin or jar	6 0
Chocolate Baco's Liquid	10-oz. tin or jar	2 0
Chocolate Cadbury's Drinking	8-oz. packet	2 0
Chocolate Choc. Bits	4-oz. packet	1 6
Cocoamalt Tandaco	8-oz. tin or packet	2 3
Coffee and Milk Baco's	13½-oz. tin	2 6
Kwic Bru	4-oz. tin	2 4
Kwic Bru	8-oz. tin	3 11½
Kwic Bru	16-oz. tin	7 9½
Milo	8-oz. tin or jar	3 3
Milo	14-oz. tin	5 3
Nescafe	4-oz. tin	4 6
Nescafe	16-oz. tin	17 6
Nescory	4-oz. tin	3 3
Nescory	16-oz. tin	12 6
Ovaltine	8-oz. tin	3 9
Ovaltine	16-oz. tin	7 0
Ovaltine	3-lb. tin	18 9
FRUITS CANNED—		
Apples	16-oz. tin	1 5
Apples	30-oz. tin	2 1
Apples Crushed and Sweetened	28-oz. tin	1 11
Apples Diced Prices Brand	30-oz. tin	2 5½
Apples Plaistowes Slices	16-oz. tin	1 10
Apples Plaistowes Slices	30-oz. tin	2 8
Apricots All Brands	16-oz. tin	1 9½
Apricots All Brands	20-oz. tin	2 3
Apricots All Brands	29-oz. tin	2 10
Apricots All Brands	30-oz. tin	2 10
Apricots All Brands	4-lb. tin	5 10
Apricots All Brands	6½-lb. tin	9 4
Apricots All Brands	7-lb. tin	10 0
Blackberries Edgell	16-oz. tin	2 2½
Blackberries Norwood, Prices, Barossa, and Glen Ellen Brands		
Blackcurrants Huon Cry	30-oz. tin	2 10
Blackcurrants Huon Cry	30-oz. tin	4 11
Blackcurrants Huon Cry	6-lb. tin	13 1½
Blackcurrants in water Huon Cry	6-lb. tin	10 6
Blackcurrants I.X.L.	16-oz. tin	2 3½
Blackcurrants Monbulk and Quail	20-oz. tin	3 4½
Boysenberries Edgell	16-oz. tin	2 2½
Cherries A.J.C.	16-oz. tin	2 3
Cherries A.J.C.	30-oz. tin	3 9
Cherries Barossa	16-oz. tin	2 10½
Cherries Barossa	30-oz. tin	4 6½
Cherries Croydon Brand	30-oz. tin	2 5½
Cherries Glen Ellen	30-oz. tin	4 6½
Cherries Jon Brand	16-oz. tin	2 10

THE SCHEDULE—continued.

Description.		Maximum Price.
		s. d.
FRUITS CANNED—continued.		
Cherries Monbulk and Quail Brands ..	20-oz. tin	2 9
Cherries Norwood Brand Light and Dark ..	30-oz. tin	4 6½
Cherries Prices Brand ..	16-oz. tin	2 10
Cherries Prices Brand ..	30-oz. tin	4 6½
Fruit Cocktail, Chelsea, Robin Hood, and Golden Fruit Brands ..	8-oz. tin	1 6
Fruit Cocktail, Chelsea, Robin Hood, and Golden Fruit Brands ..	16-oz. tin	3 0
Fruit Cocktail, Chelsea, Robin Hood and Golden Fruit Brands ..	29-oz. tin	5 3
Fruit Cocktail S.P.C. Brand ..	16-oz. tin	2 8½
Fruit Salad Barossa Brand ..	12-oz. tin	2 3½
Fruit Salad Green Seal Brand ..	12-oz. tin	2 2½
Fruit Salad Sunrich Brand ..	12-oz. tin	2 2½
Gooseberries Cygnet Brand ..	7-lb. tin	9 2
Gooseberries Derwent Brand ..	28-oz. tin	2 8½
Gooseberries Huon Cry Brand ..	16-oz. tin	2 8
Gooseberries Huon Cry Brand ..	30-oz. tin	3 10½
Gooseberries Huon Cry Brand ..	7-lb. tin	11 0
Gooseberries Huon Cry Brand (Unsweetened)	6-lb. tin	9 7
Gooseberries I.X.L. ..	16-oz. tin	2 1½
Gooseberries Monbulk and Quail Brands ..	20-oz. tin	2 9
Grape Clusters Barossa Brand ..	12-oz. tin	1 3
Grapefruit Raleigh ..	16-oz. tin	1 7
Grapefruit Hearts (Trinidad) ..	20-oz. tin	2 2
Grapefruit Segments Prices Brand ..	16-oz. tin	2 0½
Grapes A.J.C. ..	16-oz. tin	1 11
Grapes A.J.C. ..	30-oz. tin	3 0
Grapes Barossa ..	16-oz. tin	1 8
Grapes Barossa ..	30-oz. tin	2 9
Grapes K.P.C. ..	16-oz. tin	1 8
Grapes K.P.C. ..	30-oz. tin	2 9
Grapes Prices Brand ..	30-oz. tin	2 9
Grapes White Rose ..	30-oz. tin	2 9
Grapes Muscatel "Gardner" ..	16-oz. tin	1 8
Loganberries Huon Cry ..	16-oz. tin	3 4
Loganberries Huon Cry ..	30-oz. tin	5 0
Loganberries Huon Cry ..	6-lb. tin	13 8
Loganberries I.X.L. ..	16-oz. tin	2 9
Loganberries Monbulk and Quail ..	20-oz. tin	3 10
Mixed Fruit all Brands ..	16-oz. tin	1 10
Mixed Fruit all Brands ..	30-oz. tin	3 0
Nectarines Barossa, Glen Ellen, Norwood and Prices Brands ..	30-oz. tin	2 4
Orange Segments Prices Brand ..	30-oz. tin	2 0½
Orange Segments ..	13-oz. tin	1 7
Orange Segments Barossa Brand ..	30-oz. tin	2 6
Orange Segments with Grapefruit Barossa ..	16-oz. tin	1 11
Passion Fruit Golden Montrose Brand ..	4-oz. tin	2 3
Passion Fruit Purple Montrose Brand ..	4-oz. tin	2 0
Paw Paw Masons ..	20-oz. jar	2 5
Paw Paw Nelsons ..	16-oz. tin	1 4
Peaches All Brands ..	16-oz. tin	1 9
Peaches All Brands ..	20-oz. tin	2 2½
Peaches All Brands ..	29-oz. tin	2 9½
Peaches All Brands ..	30-oz. tin	2 9½
Peaches All Brands ..	4-lb. tin	5 9
Peaches All Brands ..	7-lb. tin	10 0
Pears All Brands ..	16-oz. tin	1 10
Pears All Brands ..	20-oz. tin	2 4
Pears All Brands ..	29-oz. tin	3 0
Pears All Brands ..	30-oz. tin	3 0
Pears All Brands ..	4-lb. tin	6 2
Pears All Brands ..	7-lb. tin	10 6
Pineapple, cored, sliced choice pieces and crushed ..	30-oz. tin	3 5½
Pineapple, cored, sliced choice pieces and crushed ..	20-oz. tin	2 8
Pineapple, cored, sliced choice pieces and crushed ..	16-oz. tin	2 1½
Pineapple Green Seal ..	10½-oz. tin	1 6½
Pineapple Green Seal ..	12-oz. tin	2 2½
Pineapple Hargreaves pieces ..	20-oz. tin	1 9
Pineapple Havelock ..	20-oz. tin	3 1
Pineapple Sunrich ..	10½-oz. tin	1 6½
Pineapple Sunrich ..	12-oz. tin	2 2½
Pineapple Sunripe ..	20-oz. tin	3 1
Pineapple Masons ..	20-oz. jar	2 8½
Pineapple Imported—		
Bullock Cart Brand ..	16-oz. tin	2 11
Flying Wheel Brand ..	16-oz. tin	2 3
Flying Wheel Titbits ..	20-oz. tin	3 1
Globe ..	12-oz. tin	1 11½
Lee Cubes ..	12-oz. tin	2 1½
Mandarin ..	20-oz. tin	2 8
Parrot Brand ..	20-oz. tin	3 0
Prizewinner Cubes ..	20-oz. tin	2 10½
Prizewinner Slices ..	16-oz. tin	2 10

THE SCHEDULE—continued.

THE SCHEDULE—continued.		Maximum Price.	
Description.		s. d.	
FRUITS CANNED—continued.			
Pineapple—Imported—continued.			
Prizewinner Slices	20-oz. tin	3	1
Sampan	16-oz. tin	2	11
Shady Grove	20-oz. tin	2	7
Simona Cubes	16-oz. tin	2	10
Simona Slices	16-oz. tin	2	10½
Simona Slices	20-oz. tin	3	2
Titbits	20-oz. tin	3	3
Pineapple and Passion Fruit Montrose Brand	16-oz. tin	2	7
Pineapple Salad M.J.C.	14-oz. tin	2	3½
Plums A.J.C.	16-oz. tin	1	5½
Plums A.J.C.	30-oz. tin	2	1½
Plums Croydon	30-oz. tin	1	8½
Plums Glen Ellen Brand	16-oz. tin	2	2½
Plums Jon Brand	30-oz. tin	2	7
Plums K.P.C.	30-oz. tin	2	2
Plums Leggo's Preserved	30-oz. tin	2	4½
Plums Mon	28-oz. tin	2	5
Plums Monbulk and Quail Brands	20-oz. tin	2	4
Plums Norwood, Prices, Barossa and Glen Ellen Brands	30-oz. tin	2	7
Plums S.P.C.	30-oz. tin	2	4
Plums Vacola Brand	30-oz. tin	2	6
Plums Victoree	20-oz. tin	2	0
Plums Victoree	30-oz. tin	2	6
Plums Greengage Derwent	30-oz. tin	2	6
Plums Prune Derwent	30-oz. tin	2	6
Prunes Barossa	12-oz. tin	1	10
Prunes Barossa	16-oz. tin	2	2½
Prunes Jon	16-oz. tin	2	11½
Quinces A.J.C.	16-oz. tin	1	7
Quinces A.J.C.	30-oz. tin	2	5
Quinces Leggos	30-oz. tin	2	1
Quinces S.P.C.	30-oz. tin	2	1
Quinces S.P.C.	16-oz. tin	1	3½
Quinces Barossa, Glen Ellen, Norwood and Prices Brands	30-oz. tin	2	4
Raspberries Edgell	16-oz. tin	2	2½
Raspberries Huon Cry	30-oz. tin	5	0
Raspberries Huon Cry	16-oz. tin	3	4
Raspberries Huon Cry	6-lb. tin	13	8
Raspberries I.X.L.	16-oz. tin	2	9
Raspberries Monbulk and Quail Brands	20-oz. tin	3	7½
Strawberries Chivers	13½-oz. tin	3	10½
Strawberries Chivers	19½-oz. tin	4	9
Strawberries Horitz	30-oz. tin	5	1
Strawberries Huon Cry	16-oz. tin	3	11
Strawberries Huon Cry	30-oz. tin	6	2
Strawberries Huon Cry	6-lb. tin	17	0
Strawberries I.X.L.	16-oz. tin	3	5
Strawberries Monbulk and Quail Brands	20-oz. tin	4	5
Strawberries Q.T.F.	16-oz. tin	3	0
Tropical Fruit Salad Sunrich	10½-oz. tin	1	4½
Tropical Fruit Salad Sunrich	12-oz. tin	1	6
Tropical Fruit Salad Sunrich	16-oz. tin	2	10½
FRUITS PIE—			
Apples Pack I.X.L.	14-oz. tin	1	9
Apples Pack I.X.L.	28-oz. tin	3	1½
Apples Pack I.X.L.	6½-lb. tin	8	6
Apricots Pack Barossa	30-oz. tin	4	0½
Apricots Pack Berri	30-oz. tin	2	4
Apricots Pack Berri	108-oz. tin	7	6
Apricots Pie Prices	30-oz. tin	3	5
Apricots Pie Prices	7-lb. tin	8	3
Apricots Pack Sunripe	7-lb. tin	12	5½
Blackberries Mountain Maid	16-oz. tin	2	3
GELATINE—			
Beacon	2-oz. packet	0	8½
Connells	1½-oz. packet	0	8½
Connells	4-oz. packet	1	4
Connells	8-oz. packet	2	5½
Davis	2-oz. packet	1	2½
Davis Loose bulk	per lb.	5	0½
Davis Loose bulk	per oz.	0	4
Davis Sheet	1-lb. packet	4	3½
Davis Sparkling Granulated	1½-oz. packet	0	11
Davis Sparkling Granulated	2-oz. packet	1	2½
Davis Sparkling Granulated	4-oz. packet	1	11½
Davis Sparkling Granulated	8-oz. packet	3	6½
Davis Sparkling Granulated	16-oz. packet	6	11
Gold Seal	2-oz. packet	0	9½
Gold Seal	4-oz. packet	1	4
Invicta	2-oz. packet	0	8
Invicta	4-oz. packet	1	2
M. and C.	2-oz. packet	0	10½
M. and C.	8-oz. packet	2	6½
Medallion	1½-oz. packet	0	7½

THE SCHEDULE—continued.

Description.	Maximum Price.	
	s.	d.
GELATINE—continued.		
Medallion	4-oz. packet	1 4½
Medallion	8-oz. packet	2 7½
Myrene	2-oz. packet	0 9½
Rego	1½-oz. packet	0 7½
Rego	4-oz. packet	1 3½
Rimu	2-oz. packet	0 9½
HONEY—		
Clear—		
Loose	per lb.	1 2½
All Brands	10½-oz. tumbler	1 11
All Brands	12-oz. jar	1 10
All Brands	16-oz. jar	2 3½
All Brands	24-oz. jar	3 1
All Brands	32-oz. jar	3 10½
All Brands	16-oz. tin	2 1
All Brands	10-oz. carton	1 3½
All Brands	16-oz. carton	2 1
Creamed—		
All Brands	9-oz. tumbler	1 10
All Brands	10½-oz. tumbler	2 0
All Brands	12-oz. jar	1 11
All Brands	14-oz. jar	2 3½
All Brands	16-oz. jar	2 5
All Brands	20-oz. jar	3 2
All Brands	24-oz. jar	3 3
All Brands	5-oz. carton	0 9½
All Brands	6-oz. carton	0 11½
All Brands	10-oz. carton	1 4½
All Brands	16-oz. carton	2 2½
Honey and Glucose	12-oz. jar	1 9½
Honey and Glucose	17-oz. jar	2 3½
Honey and Glucose	24-oz. jar	3 0
Hops—		
Bakers Loose	per lb.	3 11
Brewers Loose	per lb.	7 9
Brunt Pty. Ltd.	2-oz. packet	1 3½
Saunders	2-oz. packet	1 3½
ICE CREAM MIX—		
F.C. Ice Dessert	4-oz. packet	0 9½
Hansens	4-oz. packet	1 5½
Kraft	4-oz. packet or tin	1 6
Kraft	12-oz. tin	4 0
McLintock	4-oz. packet	0 10
Mary Baker	4-oz. packet	1 4
Mary Baker	16-oz. tin	4 8
Nestles	12-oz. tin	3 9½
Turban	4-oz. packet	0 9½
INVALIDS AND INFANTS FOODS—		
Bemax	per tin	4 0
Crystalline Malt Extract	1-lb. jar	1 7½
Glaxo	1-lb. tin	4 10
Glaxo	3-lb. tin	13 3
Harpers Patent Groats	16-oz. tin	1 1
Homogenised Broth	4½-oz. tin	0 10
Homogenised Tomato Soup	4½-oz. tin	0 11
Homogenised Vegetables	4½-oz. tin	0 10
Lactogen	16-oz. tin	4 10
Lactogen	2½-lb. tin	11 0
Maltogen	12-oz. jar	3 4
Myrene Malt Extract	1-lb. tin	1 2½
McKenzie's Groats	16-oz. tin	1 6
McKenzie's Patent Barley	16-oz. tin	1 6
Pro Vita Junior Cereal	20-oz. packet	2 6
Pro Vita Enriched Baby Rusks	8-oz. packet	2 0
Robinsons Patent Barley	½-lb. tin	1 0
Robinsons Patent Barley	16-oz. tin	2 4
Robinsons Groats	16-oz. tin	2 6
Sanatogen Size 1	per container	4 9
Sanatogen Size 2	per container	8 1
Sanatogen Size 3	per container	15 3
Sanatogen Size 4	per container	25 2
Saunders Malt Extract	1-lb. tin	2 5½
Saunders Malt Extract	2-lb. tin	4 7
Saunders Malt and Cod Liver Oil	1-lb. tin	2 11½
Strained Foods, H. J. Heinz Co. Pty. Ltd.—		
Apples	4½-oz. tin	0 9½
Beef Broth	4½-oz. tin	0 9½
Beets	4½-oz. tin	0 9½
Carrots	4½-oz. tin	0 9½
Chicken Broth	4½-oz. tin	0 9½
Peas	4½-oz. tin	0 9½
Prunes	4½-oz. tin	0 9½
Spinach	4½-oz. tin	0 9½
Tomato Soup	4½-oz. tin	0 9½
Vegetable and Bone Broth	4½-oz. tin	0 9½
Vegetable Soup	4½-oz. tin	0 9½

THE SCHEDULE—continued.

Description.		Maximum Price.
		s. d.
INVALIDS AND INFANTS FOODS—continued.		
Thrivo Rye	1-lb. packet	3 0
Thrivo Biscuits	7-oz. packet	2 9
Uncle Toby's Groats	1-lb. packet	1 3
Vi Lactogen	16-oz. tin	4 10
Vi Lactogen	2½-lb. tin	11 0
Cornwells Malt Extract	1-lb. tin	1 9
Cornwells Malt Extract	2-lb. tin	3 2
Calves Feet Jelly—		
C. and B. Plain	10-oz. jar	4 0
C. and B. Flavoured	10-oz. jar	4 0
Davis	10-oz. jar	4 0
Farex Invalid and Baby Food	12-oz. carton	2 6
Nestles Food Bone and Vegetable Soup	4½-oz. tin	0 11½
JAMS AND JELLIES—		
Cases Confectionery Works—		
Marmalade Lemon	10-oz. carton	1 6
Cottees Passiona Ltd.—		
Blackberry Jam	8-oz. carton	1 5
Blackberry Jam	16-oz. jar	2 6
Blackcurrant Jelly	10-oz. tumbler	2 0½
Blackcurrant Jelly	16-oz. jar	2 7
Raspberry Jelly	10-oz. tumbler	2 2
Raspberry Jelly	16-oz. jar	2 9
Raspberry Jam	8-oz. carton	1 7
Raspberry Jam	10-oz. tumbler	2 3½
Raspberry Jam	16-oz. jar	3 2
Strawberry Conserve	8-oz. carton	1 8
Strawberry Conserve	10-oz. tumbler	2 5
Strawberry Conserve	16-oz. jar	3 3
Holbrooks (Australia) Pty. Ltd.—		
Apple Jelly	8-oz. tin	0 11½
Apricot	8-oz. tin	1 3½
Apricot	24-oz. tin	2 11
Blackberry	8-oz. tin	1 3½
Blackcurrant	8-oz. tin	1 4½
Fig	8-oz. tin	1 1
Gooseberry	8-oz. tin	1 2
Loganberry	8-oz. tin	1 3½
Marmalade Group	8-oz. tin	1 0
Melon Group	8-oz. tin	1 0
Plum	8-oz. tin	1 2
Plum	24-oz. tin	2 6½
Peach	8-oz. tin	1 1½
Pineapple	8-oz. tin	1 2½
Quince	8-oz. tin	1 0
Raspberry	8-oz. tin	1 3½
Strawberry	8-oz. tin	1 7
J. C. Mellor and Co. Pty. Ltd. (Wine-Glo Jellies)—		
Blackberry	9½-oz. jar	2 5
Blackcurrant	9½-oz. jar	2 4½
Loganberry	9½-oz. jar	2 5
Raspberry	9½-oz. jar	2 5
Chivers—Imported—		
Blackcurrant Jelly	16-oz. jar	3 11
Blackberry Jelly	16-oz. jar	3 2½
Marmalade Jam Old English	16-oz. jar	3 1½
Marmalade Jam Orange	16-oz. jar	2 11
Redcurrant Jelly	16-oz. jar	3 6½
Strawberry Jam	16-oz. jar	3 6
Home Made—		
The Jam Kitchen—		
Apple Jelly	16-oz. jar	2 1½
Apricot	16-oz. jar	2 4
Blackberry	16-oz. jar	2 9
Damson	16-oz. jar	2 2
Kumquat	16-oz. jar	2 2½
Loganberry	16-oz. jar	2 9
Marmalade Grapefruit	16-oz. jar	2 3
Marmalade Poormans	16-oz. jar	2 3
Marmalade Seville	16-oz. jar	2 3
Marmalade Sweet	16-oz. jar	2 3
Melon and Lemon	16-oz. jar	2 2
Plum (Satsuma)	16-oz. jar	2 2
Plum Jelly	16-oz. jar	2 1½
Quince Conserve	16-oz. jar	2 1½
Quince Jelly	16-oz. jar	2 1½
Raspberry	16-oz. jar	2 10
Strawberry	16-oz. jar	3 3½
Youngberry	16-oz. jar	2 9
G. Trewren—		
Apricot	16-oz. jar	2 0
Fig	16-oz. jar	2 2½
Loganberry	16-oz. jar	2 5
Marmalade	16-oz. jar	1 10
Plum	16-oz. jar	1 11

THE SCHEDULE—continued.

Description.		Maximum Price.	s.	d.
JAMS AND JELLIES—continued.				
G. Trewren—continued.				
Raspberry	..	16-oz. jar	2	6
Strawberry	..	16-oz. jar	2	10
Youngberry	..	16-oz. jar	2	3½
Melbourne Jam Co.—				
Apricot	..	16-oz. jar	2	3
Apricot and Pineapple	..	16-oz. jar	2	4
Marmalade	..	16-oz. jar	2	2
Orange, Pineapple and Banana	..	16-oz. jar	2	5
Blackberry Jelly "Van Dieman" Brand	..	16-oz. jar	2	8½
Marmalade "Banna" Brand	..	24-oz. tin	1	3
Marmalade "Lackersteens" Brand	..	24-oz. tin	2	3
Marmalade Padlock Brand	..	24-oz. tin	2	11
Marmalade Padlock Brand	..	5-lb. tin	9	3
Marmalade Golden Shred	..	16-oz. jar	3	7
Marmalade Silver Shred	..	16-oz. jar	3	7
Pineapple Conserve Golden Circle Brand	..	24-oz. tin	2	0½
Pineapple Jam Sunnyside	..	24-oz. tin	1	11
Pineapple Jelly Golden Circle	..	24-oz. tin	2	3½
Strawberry Conserve Golden Circle Brand	..	24-oz. tin	3	3½
Strawberry Conserve Gold Crest	..	12-oz. jar	1	10
Strawberry Conserve Gold Crest	..	16-oz. jar	2	6½
Strawberry Conserve Q.C.T.	..	16-oz. jar	2	3
Strawberry Jam Q.P.	..	12-oz. tin	1	7
All Other Brands—				
Apple Conserve	..	24-oz. tin	2	2
Apple Conserve	..	24-oz. jar	2	3½
Apple Conserve	..	5-lb. tin	6	10
Apple and Raspberry	..	24-oz. tin	2	3½
Apple and Raspberry	..	24-oz. jar	2	5
Apple and Raspberry	..	5-lb. tin	7	3
Apple Jelly	..	24-oz. tin	2	3
Apple Jelly	..	24-oz. jar	2	4½
Apple Jelly	..	5-lb. tin	7	1
Apricot	..	24-oz. tin	2	6
Apricot	..	24-oz. jar	2	7½
Apricot	..	5-lb. tin	7	11
Apricot and Pine	..	24-oz. tin	2	7
Apricot and Pine	..	24-oz. jar	2	8½
Apricot and Pine	..	5-lb. tin	8	3
Blackberry	..	24-oz. tin	2	10
Blackberry	..	24-oz. jar	2	11½
Blackberry	..	5-lb. tin	9	2
Blackberry and Apple	..	24-oz. tin	2	6
Blackberry and Apple	..	24-oz. jar	2	7½
Blackberry and Apple	..	5-lb. tin	8	0
Blackcurrant	..	24-oz. tin	3	2½
Blackcurrant	..	24-oz. jar	3	4
Blackcurrant	..	5-lb. tin	10	4
Blackcurrant and Apple	..	24-oz. tin	2	8½
Blackcurrant and Apple	..	24-oz. jar	2	10
Blackcurrant and Apple	..	5-lb. tin	8	9
Blackcurrant Jelly	..	24-oz. tin	3	1
Blackcurrant Jelly	..	24-oz. jar	3	2½
Blackcurrant Jelly	..	5-lb. tin	10	0
Cherry	..	24-oz. tin	2	10
Cherry	..	24-oz. jar	2	11½
Cherry	..	5-lb. tin	9	1
Fig	..	24-oz. tin	2	6½
Fig	..	24-oz. jar	2	8
Fig	..	5-lb. tin	8	2
Gooseberry	..	24-oz. tin	2	8½
Gooseberry	..	24-oz. jar	2	10
Gooseberry	..	5-lb. tin	8	8
Grape	..	24-oz. tin	2	4
Grape	..	24-oz. jar	2	5½
Grape	..	5-lb. tin	7	6
Lawtonberry	..	24-oz. tin	2	11½
Lawtonberry	..	5-lb. tin	9	6
Loganberry	..	24-oz. tin	3	1
Loganberry	..	24-oz. jar	3	2½
Loganberry	..	5-lb. tin	10	0
Marmalade	..	24-oz. tin	2	4
Marmalade	..	24-oz. jar	2	5½
Marmalade	..	5-lb. tin	7	6
Marmalade—Grapefruit	..	24-oz. tin	2	4
Marmalade—Grapefruit	..	24-oz. jar	2	5½
Marmalade—Grapefruit	..	5-lb. tin	7	6
Marmalade—Seville Orange	..	24-oz. tin	2	4
Marmalade—Seville Orange	..	24-oz. jar	2	5½
Marmalade—Seville Orange	..	5-lb. tin	7	6
Marmalade—Shredded	..	24-oz. tin	2	5½
Marmalade—Shredded	..	5-lb. tin	7	10
Marmalade—Sweet Orange	..	24-oz. tin	2	4
Marmalade—Sweet Orange	..	24-oz. jar	2	5½
Marmalade—Sweet Orange	..	5-lb. tin	7	6
Melon and Pine	..	24-oz. tin	2	4
Melon and Pine	..	24-oz. jar	2	5½
Melon and Pine	..	5-lb. tin	7	5
Melon, Others	..	24-oz. tin	2	3

THE SCHEDULE—continued.

Description.	Maximum Price.	
	s.	d.
JAMS AND JELLIES—continued.		
All Other Brands—continued.		
Melon, Others	24-oz. jar	2 4½
Melon, Others	5-lb. tin	7 1
Melon Jelly	24-oz. tin	2 4
Melon Jelly	24-oz. jar	2 5½
Melon Jelly	5-lb. tin	7 5
Peach	24-oz. tin	2 6
Peach	24-oz. jar	2 7½
Peach	5-lb. tin	7 11
Peach and Pine	24-oz. tin	2 7
Peach and Pine	24-oz. jar	2 8½
Peach and Pine	5-lb. tin	8 3
Pineapple	24-oz. tin	2 8½
Pineapple	24-oz. jar	2 10
Pineapple	5-lb. tin	8 8
Plum, Light and Dark	24-oz. tin	2 3
Plum, Light and Dark	24-oz. jar	2 4½
Plum, Light and Dark	5-lb. tin	7 2
Plum, Marina	24-oz. tin	2 3
Plum, Marina	5-lb. tin	7 2
Plum, Mira	24-oz. tin	2 4
Plum, Mira	24-oz. jar	2 5½
Plum, Mira	5-lb. tin	7 5
Plum, Victor	24-oz. tin	2 3
Plum, Victor	5-lb. tin	7 2
Plum and Apple	24-oz. tin	2 2½
Plum and Apple	24-oz. jar	2 4
Plum and Apple	5-lb. tin	7 0
Plum and Raspberry	24-oz. tin	2 6
Plum and Raspberry	24-oz. jar	2 7½
Plum and Raspberry	5-lb. tin	8 0
Pear and Ginger	24-oz. tin	2 3½
Pear and Ginger	24-oz. jar	2 5
Pear and Ginger	5-lb. tin	7 3
Quince	24-oz. tin	2 3
Quince	24-oz. jar	2 4½
Quince	5-lb. tin	7 2
Quince Jelly	24-oz. tin	2 4
Quince Jelly	24-oz. jar	2 5½
Quince Jelly	5-lb. tin	7 6
Raspberry	24-oz. tin	3 3
Raspberry	24-oz. jar	3 4½
Raspberry	5-lb. tin	10 6
Raspberry and Apple	24-oz. tin	2 10½
Raspberry and Apple	24-oz. jar	3 0
Raspberry and Apple	5-lb. tin	9 3
Raspberry and Plum	24-oz. tin	2 8½
Raspberry and Plum	5-lb. tin	8 8
Raspium	24-oz. tin	2 8½
Raspium	5-lb. tin	8 8
Red Currant Jelly	24-oz. tin	3 7½
Red Currant Jelly	24-oz. jar	3 9
Red Currant Jelly	5-lb. tin	11 9
Red Currant and Raspberry	24-oz. tin	3 1½
Red Currant and Raspberry	24-oz. jar	3 3
Red Currant and Raspberry	5-lb. tin	10 1
Strawberry	24-oz. tin	4 2½
Strawberry	24-oz. jar	4 4
Strawberry	5-lb. tin	13 2
Tomato	24-oz. tin	2 4
Tomato	24-oz. jar	2 5½
Tomato	5-lb. tin	7 6
Youngberry	24-oz. tin	3 3
Youngberry	24-oz. jar	3 4½
Youngberry	5-lb. tin	10 6

KEROSENE—

In containers supplied by seller—

Kerosene	4-gallon drum	14 8
Kerosene	4-gallon tin	14 8
Kerosene	Quart sealed bottle	1 9½
Kerosene	10-oz. bottle	0 8
Kerosene	13-oz. bottle	0 9
Kerosene	16-oz. bottle	0 10
Kerosene	20-oz. bottle	1 1
Kerosene	26-oz. bottle	1 2½

In containers supplied by purchaser—

Kerosene 4 gallon quantity	per gallon	2 8½
Kerosene 1 gallon quantity	per gallon	2 9½
Kerosene 1 quart quantity	per quart	0 9
Kerosene 1 pint quantity	per pint	0 5

LARD—

Lard packed (in prints)	per lb.	1 2½
Lard bulk, loose	per lb.	1 1½

THE SCHEDULE—continued.

Description.		Maximum Price. s. d.
LARD—continued.		
Lard	16-oz. tin	1 9½
Lard	26-oz. tin	2 6
Lard	1-lb. pergas	1 3½
MARGARINE—		
Birmacley	per lb.	2 7
Cobar	per lb.	2 7
Colvan	per lb.	2 7
Meadow Lea	per lb.	2 7
Nuttelex	per lb.	2 7
Sunburst	per lb.	2 7
Table	per lb.	2 7
Pastry and Cooking Wrapped 1-lb. pats	per lb.	1 6½
MEATS CANNED—		
Adassia Brand—		
Beef Natural	16-oz. tin	4 6
Corned Beef	16-oz. tin	4 6
Goolash	16-oz. tin	4 6
Allowrie—		
Canned Ham	30-oz. tin	16 9
Canned Ham 5½-lb. tin	per lb.	9 0
Canned Ham 7½-lb. tin	per lb.	9 0
Canned Ham 9½-lb. tin	per lb.	9 0
Canned Ham 12-lb. tin	per lb.	8 10
Ham Loaf	16-oz. tin	3 3½
Champion Brand—		
Beef Loaf	12-oz. tin	2 7
Beef with Vegetables	16-oz. tin	2 2½
Braised Steak and Onions	16-oz. tin	3 3
Camp Pie	8-oz. tin	1 4½
Camp Pie	12-oz. tin	1 11
Camp Pie	16-oz. tin	2 4
Casserole Steak	16-oz. tin	3 3
Irish Stew	16-oz. tin	2 4
Lamb and Peas	16-oz. tin	2 4½
Sausages and Vegetables	16-oz. tin	2 5
Greenacre, Green Seal and Fuller Brands—		
Braised Hot Pot	12-oz. tin	2 0
Braised Hot Pot	16-oz. tin	2 3½
Camp Pie	4-oz. tin	0 10
Camp Pie	12-oz. tin	1 9½
Casserole Beef Steak and Onions	12-oz. tin	2 5½
Casserole Beef Steak and Onions	16-oz. tin	3 1
Luncheon Beef	12-oz. tin	2 2½
Stewed Steak and Gravy	12-oz. tin	2 6
Harvest Brand—		
Casserole Steak	12-oz. tin	2 10
Casserole Steak and Vegetables	16-oz. tin	2 11
Hamburger Steak	12-oz. tin	2 3
Home Style Brand—		
Braised Beef and Vegetables	16-oz. tin	2 7
Imperial Brand—		
Beef Sausages	16-oz. tin	2 5
Beef Steak Pudding	16-oz. tin	2 10
Beef Trim	6-lb. tin	24 6
Braised Beef Steak Stew	16-oz. tin	3 3
Brisket Beef Oblong	4-lb. tin	16 0
Camp Pie	4-oz. tin	0 9½
Camp Pie	12-oz. tin	2 0
Camp Pie	16-oz. tin	2 5½
Corned Beef (Taper)	12-oz. tin	2 6½
Corned Beef Lunch	12-oz. tin	2 7
Hampe	12-oz. tin	3 3
Irish Stew	16-oz. tin	2 10
Luncheon Beef (Taper)	12-oz. tin	3 3
Luncheon Pork	12-oz. tin	3 11
Meatreat	12-oz. tin	3 1½
Steak and Kidney Pudding	16-oz. tin	2 9½
Steak and Tomatoes	16-oz. tin	3 4½
Trim	12-oz. tin	3 3
Vienna Sausages	10½-oz. tin	3 7
Kensington Brand—		
Lamb Tongues	12-oz. tin	3 3
King Sound Brand—		
Lamb Tongues in Aspic	12-oz. tin	4 3
Kraft Walker Brand—		
Braised Steak and Onions	4-oz. tin	1 2
Braised Steak and Onions	12-oz. tin	2 8
Wham	4-oz. tin	1 2
Wham	12-oz. tin	2 10
Maxam Brand—		
Beef Sausage	12-oz. tin	2 3½
Beef with Vegetables	16-oz. tin	2 7½
Beef Steak and Vegetables	16-oz. tin	2 7½

THE SCHEDULE—continued.

Description.			Maximum Price.	
			s.	d.
MEATS CANNED—continued.				
Maxam Brand—continued.				
Braised Steak and Onions	16-oz. tin	3 11
Camp Pie	8-oz. tin	1 4½
Camp Pie	12-oz. tin	1 11
Camp Pie	16-oz. tin	2 4
Casserole Steak	16-oz. tin	4 0
Curried Meat Entree	4-oz. tin	0 10½
Curried Meat Entree	12-oz. tin	1 8½
Irish Stew	16-oz. tin	2 6
Lamb and Peas	16-oz. tin	2 7½
Luncheon Beef Round	12-oz. tin	2 7
Luncheon Beef Taper	12-oz. tin	3 0
Pork Sausages	16-oz. tin	2 9½
Sausage and Vegetables	16-oz. tin	2 5
Savoury Rissole	16-oz. tin	2 7
Steak and Kidney	16-oz. tin	2 2½
Mayfair Brand—				
Ham	30-oz. tin	18 0
Ham 5 to 8 lb. tin	per lb.	9 4
Ham 10 to 15 lb. tin	per lb.	9 2
Ham Loaf	16-oz. tin	4 9
Ham Loaf	12-oz. tin	3 8
Middle Bacon Rashers	16-oz. tin	8 9
Mixed Bacon Rashers	16-oz. tin	8 4
Pic Luncheon Meat	12-oz. tin	3 8
Pork and Tongue Galantine	12-oz. tin	3 4½
Pork and Tongue Galantine	16-oz. tin	4 4
Spiced Beef Loaf	12-oz. tin	3 0
P.M.U. Brand—				
Beef Stew	8-oz. tin	1 6½
Beef Stew	16-oz. tin	2 7
Curried Beef Stew	8-oz. tin	1 7½
Curried Beef Stew	16-oz. tin	2 8½
Sausages and Baked Beans	8-oz. tin	1 7
Sausages and Baked Beans	16-oz. tin	2 10
Sausages and Rice	4-oz. tin	0 11½
Sausages and Rice	8-oz. tin	1 7½
Red Feather Brand—				
Braised Steak and Onions	12-oz. tin	2 3½
Camp Pie	4-oz. tin	0 9½
Wham	4-oz. tin	0 11
Wham	12-oz. tin	2 3½
Rex Brand—				
Beef and Carrots with Dumplings	16-oz. tin	2 4
Beef and Vegetables	16-oz. tin	2 3½
Beef Sausages	16-oz. tin	2 11
Beefsteak Pudding	16-oz. tin	2 4
Camp Pie	4-oz. tin	0 10½
Camp Pie	8-oz. tin	1 3½
Camp Pie	12-oz. tin	2 0½
Camp Pie	16-oz. tin	2 5
Corned Beef Loaf	12-oz. tin	2 2
Curried Sausages	16-oz. tin	2 7
Luncheon Beef	4-oz. tin	1 0
Luncheon Beef	12-oz. tin	2 4
Pigs Feet	12-oz. tin	2 8
Pork Sausages	16-oz. tin	2 9½
Steak and Kidney	16-oz. tin	2 4
Robin Hood, Princess, and Smorgan Brands—				
Beef Sausages	16-oz. tin	3 3
Camp Pie	12-oz. tin	2 0
Casserole Steak	16-oz. tin	3 6
Frankfurts in Tomato	8-oz. tin	1 8½
Frankfurts in Tomato	16-oz. tin	3 0
Irish Stew	16-oz. tin	2 9½
Lamb and Green Peas	16-oz. tin	2 9½
Luncheon Beef Loaf	12-oz. tin	2 7
Minced Corned Beef	12-oz. tin	2 7
Pork Sausages	16-oz. tin	3 7
Steak and Kidney Pudding	16-oz. tin	2 9½
Vienna Sausages	10½-oz. tin	3 5
Viennese Frankfurts	16-oz. tin	3 4
Rosella Brand—				
Sausages and Vegetables	8-oz. tin	1 3½
Sausages and Vegetables	16-oz. tin	2 2½
Swift Brand—				
Beef with Vegetables	16-oz. tin	2 7½
Beef Steak and Vegetables	16-oz. tin	2 7½
Braised Steak and Onions	16-oz. tin	3 11
Casserole Steak	16-oz. tin	4 0
C. C. Beef	12-oz. tin	3 3
Delicatessen Beef	6-lb. tin	18 7
Irish Stew	16-oz. tin	2 6
Lamb and Peas	16-oz. tin	2 7½

THE SCHEDULE—continued.

Description.				Maximum Price. s. d.	
MEATS CANNED—continued.					
Swift Brand—continued.					
Luncheon Beef (Taper)	12-oz. tin	3	0
Meat Balls	16-oz. tin	2	7
Ox Tongue	2-lb. tin	15	0
Sausage and Vegetables	16-oz. tin	2	5
Steak and Kidney	16-oz. tin	2	2½
Vienna Sausage	4-oz. tin	1	10
Tom Piper Brand—					
Beef Loaf	12-oz. tin	2	7
Beef Steak Pudding	16-oz. tin	1	10½
Braised Beef Steak	16-oz. tin	2	9½
Braised Steak and Vegetables	16-oz. tin	2	7
Camp Pie	12-oz. tin	1	10½
Irish Stew	16-oz. tin	2	7
Watson Brand—					
Corned Pressed Beef	12-oz. tin	1	10
Luncheon Beef	12-oz. tin	1	9
Spiced Ham	12-oz. tin	2	7½
Westalla Brand—					
Baked Rabbit	2½-lb. tin	9	3
Corned Mutton	12-oz. tin	2	2
White Crow—					
Braised Steak and Vegetables	16-oz. tin	2	10
Frankfurts in Tomato Sauce	16-oz. tin	3	11
Sausages and Vegetables	16-oz. tin	2	2
MEAT PASTES AND SPREADS—					
Maxam Brand—					
Meat Paste	1½-oz. tin	0	5½
Meat Paste	3½-oz. tin	0	11½
Pecks	2½-oz. jar	1	5
Red Feather Brand—					
Meat Paste	1½-oz. tin	0	8½
Rex Brand—					
Devilled Ham	3½-oz. tin	0	11½
Ham Pate	3½-oz. tin	0	11½
Sandwich Delicacies	1½-oz. tin	0	6
Veal and Tongue	3½-oz. tin	0	9½
Swift Brand—					
Pate de Foie	3½-oz. tin	0	11½
Potted Meat	3½-oz. tin	0	11
Savoury Spread (Liver)	3½-oz. tin	0	11½
Savoury Spread (Meat)	3½-oz. tin	0	11
METHYLATED SPIRITS—					
All Brands	10-oz. bottle	1	4
All Brands	16-oz. bottle	1	10½
All Brands	20-oz. bottle	2	2
MEDICINES—					
Epsom Salts, Mortons	1-oz. packet	0	1½
MILK CONDENSED—					
Bonny Boy	14-oz. tin	1	6½
Blue Bell	14-oz. tin	1	6½
Crofts	14-oz. tin	1	6½
Crusader Unsweetened	12-oz. tin	1	3
Dragoon	14-oz. tin	1	6½
Drummer Boy	14-oz. tin	1	6½
Farmers	14-oz. tin	1	6½
Ideal Unsweetened	12-oz. tin	1	3
Lancer	14-oz. tin	1	6½
Lifeguard	14-oz. tin	1	6½
MacRobertsons	14-oz. tin	1	6½
Moo Kow	14-oz. tin	1	6½
Maffco	14-oz. tin	1	3½
National	14-oz. tin	1	6½
Nestles	14-oz. tin	1	6½
Paradise	14-oz. tin	1	6½
Rego	14-oz. tin	1	6½
MILK POWDERED—					
Capstan Skim	1-lb. tin	2	9
Sunshine Full Cream	12-oz. tin	2	8½
Sunshine Full Cream	3-lb. tin	9	10
Trufood Full Cream	12-oz. tin	2	7
Trufood Full Cream	3-lb. tin	9	6

THE SCHEDULE—continued.

Description.					Maximum Price.
					s. d.
MILK MALTED—					
Brookes	per tin	2 10½
Horlicks	1-lb tin	4 9
Horlicks	½-lb. tin	2 9
Horlicks	special pack	2 9
Horlicks Tablets	per bottle	1 3
Nestles	16-oz. tin	4 0
MOLASSES—					
Q.M.C.	2-lb. jar	2 2½
Q.M.C.	4-lb. jar	4 0½
Q.M.C.	7-lb. jar	8 0
Q.M.C.	4-gallon tin	29 8
Blue Bird	1-lb. jar	1 10
Blue Bird	2-lb. jar	2 2½
OILS—					
Axle Sirdar	20-oz. bottle	0 11
Axle Sirdar	reputed quart	1 6
Axle Sirdar	½-gallon tin	5 0
Boiled Sirdar	10-oz. bottle	1 7½
Boiled Sirdar	20-oz. bottle	2 11
Castor	2-oz. bottle	0 10
Castor	2½-oz. bottle	1 0
Castor	4-oz. bottle	1 6
Castor	5-oz. bottle	2 2½
Castor	10-oz. bottle	3 4
Eucalyptus	1-oz. bottle	1 0
Eucalyptus	2-oz. bottle	1 5½
Eucalyptus	3-oz. bottle	1 10
Eucalyptus	4-oz. bottle	2 7½
Fraser's Machine	2-oz. bottle	0 6½
M. and C. Lawnmower	13-oz. bottle	1 1
Machine Beacon	2½ oz. bottle	0 6
Machine Sirdar	small bottle	0 5
Machine Sirdar	large bottle	0 6½
Machine Stirlini	2-oz. bottle	0 5
Machine Stirlini	4-oz. bottle	0 7
Machine Stirlini	5-oz. bottle	0 7½
Raw Sirdar	10-oz. bottle	1 6½
Reflex Machine	2-oz. bottle	0 6½
Reflex Machine	4-oz. bottle	0 9½
Separator Drover	9-oz. bottle	0 10
Separator Drover	20-oz. bottle	1 5½
Separator M. and C.	13-oz. bottle	0 10½
Separator M. and C.	26-oz. bottle	1 4
Separator Sirdar	20-oz. bottle	1 3½
Separator Sirdar	nominal quart	2 2
Shell Household	4-oz. tin	1 3
Shell Household	8-oz. tin	1 11
Shell Lighter Fluid	4-oz. tin	1 3
Shell Lighter Fluid	4-oz. bottle	0 11
Vacuum Mobil Handy	4-oz. bottle	0 7½
OILS EDIBLE—					
Nutro	5-oz. bottle	1 0
Nutro	10-oz. bottle	1 7
Nutro	26-oz. bottle	3 9
Nutro	40-oz. bottle	5 1
Peanut—					
"Chefol" Brand (Refined Imported)	26-oz. bottle	7 10½
"Chefol" Brand (Refined Imported)	½-gallon tin	12 10
"Chefol" Brand (Refined Imported)	½-gallon tin	23 6
"Chefol" Brand (Refined Imported)	1-gallon tin	44 4
"Chefol" Brand (Refined Imported)	4-gallon tin	per gallon 39 5
"Chefol" Brand (Refined Imported)	5-gallon drum	per gallon 37 7
"Shemens" Brand	20-oz. tin	7 5
"Shemens" Brand	26-oz. bottle	8 0
"Shemens" Brand	40-oz. tin	12 7
"Shemens" Brand	1-gallon tin	45 4
"Shemens" Brand	4-gallon tin	169 10
"Royles" Brand	26-oz. bottle	9 9
Sun Fol	26-oz. bottle	7 9
PEGS, CLOTHES—					
Banded	per dozen	0 9
Dolly	per dozen	0 8
Spring	per dozen	0 11
PETROL (BOTTLED)—					
Petrol	10-oz. bottle	0 10½
Petrol	20-oz. bottle	1 5½
PICKLES—					
Bendigo	20-oz. bottle	1 9
Cohn Bros. Green Tomato	20-oz. bottle	2 6½
Epicure Cucumbers (Sliced)	28-oz. tin	4 2
Epicure Cucumbers (Sliced)	17-oz. tin	3 1½
Epicure Onions (Cocktail)	5-oz. tumbler	2 2

THE SCHEDULE—continued.

THE SCHEDULE—continued.				Maximum Price. s. d.
Description.				
PICKLES—continued.				
Epicure Onions (White)	7-oz. jar	2 6
Epicure Onions (White)	8-oz. tumbler	2 9
Epicure Onions (White)	1-lb. jar	3 8
Heinz Walnut	10½-oz. bottle	5 1
Heinz Ideal	10½-oz. bottle	4 6
Heinz Royal	10½-oz. bottle	4 3
Heinz Piccalilli	10½-oz. bottle	4 6
Leggos Tomato (Green)	20-oz. jar	2 9
Leggos Mustard (Sweet)	20-oz. jar	2 4
Millbrand Gherkins	per can	25 0
Millbrand Gherkins	per jar	5 5
Mortons	16-oz. bottle	1 11½
Rex Brand—				
Gherkins	10-oz. bottle	4 1
Mustard	10-oz. bottle	1 7½
Mustard	14-oz. bottle	2 0
Mustard	20-oz. bottle	2 7½
Mustard	½-gallon jar	7 3
Onions	10-oz. bottle	3 6
Onions	14-oz. bottle	3 9
Onions	18-oz. bottle	3 10
Onions	½-gallon jar	10 0
Rosella Brand—				
Mustard	11-oz. bottle	1 11
Mustard	22-oz. bottle	3 2
Sutherland Brand—				
Mixed	20-oz. bottle	2 2
Mustard	7-oz. bottle	1 2½
Mustard (Sweet and Unsweetened)	12-oz. bottle	1 8
Mustard (Sweet and Unsweetened)	20-oz. bottle	2 0½
Onions (Dutch Plain)	20-oz. jar	3 1
Onions (Dutch Plain)	12-oz. jar	2 3
Onions (Dutch Sweet)	20-oz. jar	3 2½
Onions (Dutch Sweet)	12-oz. jar	2 5½
Onions (Dutch Sweet)	7-oz. jar	1 9
POLISH, BOOT—				
Kiwi Black and Stains	1½-oz. tin	1 1
Kiwi Black and Stains	3-oz. tin	1 10
Nugget Black and Stains	½-oz. tin	0 8
Nugget Black and Stains	1½-oz. tin	1 1
Nugget Black and Stains	3-oz. tin	1 10
RHUBARB—				
Prices Brand	30-oz. tin	2 9½
RICE—				
Polished Loose	per lb.	0 7
Pearl Dressed	1-lb. packet	0 8½
Pearl Dressed Harpers cellophane packet	per packet	0 8½
Ground—				
McKenzies	1-lb. packet	0 9½
Parsons	1-lb. packet	0 8½
Rycena loose	per lb.	0 3½
Rycena	per 2 lb.	0 6½
SALT—				
A.B.A. Iodized	1-lb. packet	0 6½
Cerebos Plain or Iodized (Tin or Drum)	24-oz. tin	2 6
Cerebos Plain or Iodized	28-lb. tin	24 6
Dudley Celery	4-oz. jar	0 7
Glacier	20-oz. drum	1 2
Jansons Celery	4-oz. packet	1 3
Jansons Celery	8-oz. packet	2 5½
Loose	per lb.	0 2
Mary Baker Celery	cruet	0 10
Mary Baker Celery	packet	0 7
Mary Baker Onion	cruet	1 0
Mary Baker Onion	packet	0 11½
Mermaid Table	1-lb. packet	0 6½
Pitters Celery	3-oz. jar	0 8
Pitters Onion	3-oz. jar	0 8
Rex Table	packet	0 4½
Saxa Plain or Iodized	16-oz. packet	0 10
Saxa Plain or Iodized	24-oz. drum	2 0
Shaka	1-lb. packet	0 9
Shaka	1½-lb. drum	1 7½
Shakeo	1½-lb. drum	0 11½
Shakeo Celery	per jar	0 7
Witch plain	5-lb. bag	2 5

THE SCHEDULE—continued.

Description.					Maximum Price.
					s. d.
SAUCES—					
Anchovy—					
C. and B.	3 10
Holbrooks	2 4
Mortons	2 4
Mint—					
Mynto	per bottle	1 6
Tomato—					
A.J.C.	13-oz. bottle	2 1
A.J.C.	26-oz. bottle	3 11
Brookes	13-oz. bottle	2 1
Brookes	26-oz. bottle	3 11
Cohn Bros.	13-oz. plain bottle	1 10
Cohn Bros.	13-oz. screw bottle	1 11
Cohn Bros.	26-oz. plain bottle	3 4
Cohn Bros.	26-oz. screw bottle	3 5
Heinz	13-oz. bottle	2 8
Holbrooks	10-oz. bottle	2 1
Holbrooks	20-oz. bottle	3 8½
Imperial	10-oz. bottle	1 10½
Imperial	13-oz. bottle	2 1
Imperial	26-oz. bottle	3 11
I.X.L.	13-oz. bottle	1 10
I.X.L.	26-oz. bottle	3 7
Kia Ora	13-oz. bottle	2 1
Kia Ora	26-oz. bottle	3 11
Leggos	13-oz. bottle	1 11
Leggos	20-oz. bottle	2 8½
Leggos	26-oz. bottle	3 5½
Leggos	40-oz. bottle	5 1
Mildura	13-oz. bottle	2 1
Mildura	26-oz. bottle	3 11
Morton	13-oz. bottle	2 1
Morton	20-oz. bottle	2 11
Morton	26-oz. bottle	3 11
Raleigh	13-oz. bottle	2 1
Raleigh	26-oz. bottle	3 11
Reed Bros.	10-oz. bottle	1 2½
Reed Bros.	13-oz. bottle	1 6
Reed Bros.	20-oz. bottle	2 3½
Reed Bros.	26-oz. bottle	2 9½
Reed Bros.	40-oz. bottle	4 5
Rosella	10-oz. bottle	1 10½
Rosella	13-oz. bottle	2 1
Rosella	20-oz. bottle	2 11
Rosella	26-oz. bottle	4 1
Vacola	13-oz. bottle	2 0
Vacola	26-oz. bottle	4 0
Victoree	13-oz. bottle	2 1
Victoree	20-oz. bottle	2 11
Victoree	26-oz. bottle	3 11
White Crow	13-oz. bottle	2 2
White Crow	26-oz. bottle	4 0
Tomato and Apple—					
Hardings	13-oz. bottle	1 7
Hardings	20-oz. bottle	1 10½
Hardings	26-oz. bottle	2 10
Hardings	40-oz. bottle	3 6½
Worcester—					
A.J.C.	10-oz. bottle	1 6½
A.J.C.	20-oz. bottle	2 11½
Brookes	10-oz. bottle	1 7
Brookes	26-oz. bottle	1 10
Cohn Bros.	10-oz. bottle	1 6½
Cohn Bros.	26-oz. bottle	2 10
Greigs	10-oz. bottle	1 8
Greigs	26-oz. bottle	3 2
Hardings	10-oz. bottle	1 11
Hardings	26-oz. bottle	3 1
Holbrooks	10-oz. bottle	2 3
Holbrooks	20-oz. bottle	3 10½
Holbrooks Vat 2	10-oz. bottle	2 3
Lea and Perrins	5-oz. bottle	1 8½
Lea and Perrins	10-oz. bottle	2 7
Newmans	10-oz. bottle	1 6
Newmans	20-oz. bottle	2 4½
Rosella	10-oz. bottle	1 9
Leggos	10-oz. bottle	1 6
Leggos	26-oz. bottle	2 5½
P.M.W.	10-oz. bottle	1 7
P.M.W.	20-oz. bottle	2 6½
Reed Bros.	10-oz. bottle	1 1
Reed Bros.	26-oz. bottle	2 5
Reed Bros.	1-gallon jar	11 0

THE SCHEDULE—continued.

Description.					Maximum Price. s. d.
SAUCES—continued.					
Others—					
Cohn Bros. Grill	10-oz. bottle	1 9
Cohn Bros. Grill	26-oz. bottle	3 1
Heinz Mustard	7½-oz. bottle	1 11
Heinz 57	7½-oz. bottle	2 2
Holbrooks (Fruit)	8-oz. bottle	1 10½
Holbrooks Mustard	8-oz. bottle	1 11
H.P.	8½-oz. bottle	1 7½
Leggos Mustard	10-oz. bottle	1 11
Leggos Savoury Relish	10-oz. bottle	1 11
P.M.W. Lancashire Relish	10-oz. bottle	1 8½
SAUCE MIXTURE—					
EZY Sauce	per bottle	3 7
SHIELLITE	20-oz. bottle	1 9
SOAP—EXTRACTS—					
Clipper	packet	0 3½
Crofts	packet	0 4½
Early Morn	1-lb. packet	0 4
Fairy Powder	12-oz. packet	1 1½
Flick	packet	0 9
Hudsons	small packet	0 1½
Hudsons	large packet	0 5
Kitty Flakes	packet	0 5
Lux	8-oz. packet	1 3
Marvel	16-oz. packet	0 4
Musko	packet	0 4½
McLeods	small packet	0 1½
McLeods	large packet	0 8
Nu Wash	16-oz. packet	1 4
Oxy Suds	small packet	0 7
Oxy Suds	large packet	1 0½
Pental	12-oz. packet	1 0
Perfection	3-lb. tin	1 3½
Persil	8-oz. packet	0 8½
Persil	16-oz. packet	1 7½
Persil	24-oz. packet	2 5
Preservene Foam	8-oz. packet	1 3
Presto	8-oz. packet	0 8
Presto	16-oz. packet	1 3
Rinso	8½-oz. packet	0 8½
Rinso	17-oz. packet	1 7½
Rinso Economy Size	32-oz. packet	3 0
Silver Suds	16-oz. packet	1 3½
Sparkle	16-oz. packet	1 3½
Sudex	packet	1 0
Tup Powder	16-oz. packet	1 0
Washing Tablets—					
Dads	small packet	0 7
Dads	large packet	1 1
Fun	packet	0 6½
SOAPS HOUSEHOLD—					
Proprietary Lines—					
Bluey Naptha	24-oz. bar	1 3½
Eclipse	9-oz. bar	0 6½
Eclipse	24-oz. bar	1 3½
Eclipse	40-oz. bar	2 2
Empire	24-oz. bar	1 8½
Pental	28-oz. bar	1 4
Preservene No. 144's	8-oz. bar	0 8½
Preservene No. 54's	24-oz. bar	1 8½
Sterling	40-oz. bar	2 2
Sterling	24-oz. bar	1 3½
Signal	30-oz. bar	2 0½
Sunlight	30-oz. box	2 0
Velvet	9-oz. bar	0 8
Velvet	24-oz. bar	1 8½
Velvet	40-oz. bar	2 10
White Magic	9-oz. bar	0 6½
White Magic	24-oz. bar	1 3½
Other household soaps not listed above	½-lb. bar	0 4
Other household soaps not listed above	1-lb. bar	0 8½
Other household soaps not listed above	1½-lb. bar	1 0½
Other household soaps not listed above	2-lb. bar	1 4½
Other household soaps not listed above	2½-lb. bar	1 8½
Other household soaps not listed above	3-lb. bar	2 1
Other household soaps not listed above	3½-lb. bar	2 5
Other household soaps not listed above	4-lb. bar	2 9
Household soaps in bars, other than the above weights to be sold at the rate of					per lb. 0 8½

THE SCHEDULE—continued.

Description.				Maximum Price s. d.
SOAP EXTRACTS—continued.				
SOAPS, SAND—				
A.H.P.	12-oz. cake	0 7
Big Ben	cake	0 7
Eclipse	12-oz. cake	0 7
McLeods	12-oz. cake	0 7
Pearlite	cake	0 8
Preservene	12-oz. cake	0 7
Silsao	cake	0 7
SOAPS, SHAVING—				
Colgate Brushless Shaving Cream	..	regular	tube	2 10½
Colgate Brushless Shaving Cream	..	giant	tube	4 2
Colgate Lather Shaving Cream	tube	2 7
Colgate Shave Bowls	each	7 1
Colgate Shave Stick	..	per stick	..	3 6½
Colgate Shave Stick, Refill	each	1 7
Kapps Antiseptic	stick	3 2½
Palmolive Lather Shaving Cream	tube	2 10½
Palmolive Shave Stick	stick	1 3
SOAPS, TOILET—				
Bodyguard	cake	0 4
Cashmere Boquet	large	0 11½
Cashmere Boquet	small	0 8
Cedel No. 1	cake	2 4
Cedel No. 2	cake	1 3½
Crofts Super Cream	..	two 3½-oz.	cakes	0 5½
Crofts Bath	..	4-oz.	cake	0 3
Crofts Bath	..	5-oz.	cake	0 3½
Cuticura	cake	1 3½
Daubleys Beauty	..	3½-oz.	cake	0 6½
Daubleys Carbolic	..	4-oz.	cake	0 5
Daubleys Charm Bouquet	..	3½-oz.	cake	0 6½
Fauldings Toilet Antiseptic	cake	1 0
Camophen	cake	2 6
Green Palm	tablet	0 8
Growdriges Eucalyptus	..	3-oz.	cake	0 9½
Guardian Health	..	5½-oz.	cake	0 5
Indian Spice	tablet	0 10
Kapps Antiseptic	..	3-oz.	cake	1 7
Kitchens Olive Cream	..	4-oz.	cake	0 4½
Kremo Old English Lavender	..	box of 3 tablets	..	2 5
Lavina	cake	0 3
Lavina	..	per 2 cakes	..	0 5½
Lifebuoy	..	4-oz.	cake	0 6½
Lifebuoy	..	bath size	..	0 9½
Lorina	cake	0 3
Lournay, small	..	3½-oz.	cake	1 6
Lournay, large	..	5½-oz.	cake	2 7½
Lux	..	3½-oz.	cake	0 6½
Lux Bath	..	5½-oz.	cake	0 9½
Max Factor Hollywood	..	per box 3 tablets	..	13 0
Medallion	cake	0 4½
Melray Health	..	per two cakes	..	0 8
Melray Bath	..	six 2½-oz.	cakes	0 11
O-So-Clean	..	per jar	..	0 11½
Palmolive	..	3½-oz.	cake	0 6½
Palmolive Bath	cake	0 9½
Pears	..	3½-oz.	cake	0 10
Protex Regular	..	3½-oz.	cake	0 6½
Protex Bath	cake	0 9½
Rexona	..	4-oz.	cake	1 0
Sanisope	..	box of 3 tablets	..	2 4½
Skinn, M. and C.	..	4-oz.	cake	0 2½
Solvol	..	6-oz.	cake	0 9½
Solyptol	cake	1 0½
Tilleys Soaps, Castile 262	1 1½
Tilleys Baby	cake	0 9
Tilleys Marsclia	cake	1 8½
Tilleys Sulphur	cake	0 8½
Tilleys Timid Joe	cake	0 9
Ti-tree	..	4-oz.	cake	0 2½
U.A.C.	..	small bar	..	0 4½
U.A.S. Carbolic	..	4-tablet bar	..	0 10½
Universal	..	8-oz.	cake	0 5½
Velicia Oval	cake	0 2½
Wrights Coal Tar	cake	0 11½
Christy's No. 134 Fancy Carton	..	3 tablets, per carton	..	4 0½
Christy's No. 234 Fancy Carton	..	3 tablets, per carton	..	4 0½
Christy's No. 334 Fancy Carton	..	3 tablets, per carton	..	4 0½
Christy's No. 301 Humpty Dumpty	..	1 tablet, per tablet	..	2 7
Christy's No. 302 Lemon Bucket	..	3 tablets, per bucket	..	4 8
Christy's No. 303 Lemon Bon Bon	..	2 tablets, per bon bon	..	2 4
Christy's No. 304 Lemon Bunch	..	2 tablets, per bunch	..	2 4
Christy's No. 354 Fancy Carton	..	3 tablets, per carton	..	2 4
Christy's No. 306 Sambo	..	1 tablet, per tablet	..	2 7
Christy's No. 307 Old King Cole	..	1 tablet, per tablet	..	2 7

THE SCHEDULE—continued.

Description.					Maximum Price. s. d.	
Soups—						
A.J.C. Brand—						
Asparagus	10½-oz. tin	1	2
Asparagus	16-oz. tin	1	9
Celery	11-oz. tin	1	1½
Celery	16-oz. tin	1	6
Tomato	10½-oz. tin	1	4½
Tomato	16-oz. tin	1	10½
Vegetable	11-oz. tin	1	1½
Vegetable	16-oz. tin	1	6
Brookes—						
Celery	8-oz. tin	1	2
Celery	16-oz. tin	1	11
Pea	8-oz. tin	1	2
Pea	16-oz. tin	1	11
Tomato	8-oz. tin	1	2
Tomato	16-oz. tin	1	11
Vegetable	8-oz. tin	1	2
Vegetable	16-oz. tin	1	11
Castlerock—						
Clam Chowder	16-oz. tin	2	1½
Cohn Bros.						
Tomato	8-oz. tin	1	1
Tomato	16-oz. tin	1	8½
Tomato	30-oz. tin	2	9
Edgell—						
Asparagus	8-oz. tin	1	2
Asparagus	16-oz. tin	1	11
Tomato	8-oz. tin	1	2
Tomato	16-oz. tin	2	0
Tomato	30-oz. tin	3	2
Gartsides—						
Asparagus	16-oz. tin	1	7½
Heinz—						
Asparagus	10-oz. tin	1	6
Asparagus	16-oz. tin	2	1½
Onion	10-oz. tin	1	6
Onion	16-oz. tin	2	1½
Pea with Ham	10-oz. tin	1	6
Pea with Ham	16-oz. tin	2	1½
Tomato	10-oz. tin	1	5½
Tomato	16-oz. tin	2	0
Vegetable	10-oz. tin	1	6
Vegetable	16-oz. tin	2	1½
Heymans—						
Asparagus	16-oz. tin	1	10½
Tomato	16-oz. tin	1	8½
Vegetable	16-oz. tin	1	10½
Holbrooks—						
Tomato	8-oz. tin	1	2½
Tomato	16-oz. tin	1	11½
Vegetable	8-oz. tin	1	3½
Vegetable	16-oz. tin	1	11½
Kia Ora—						
Celery	8-oz. tin	1	2
Celery	16-oz. tin	1	11½
Pea with Ham	8-oz. tin	1	2
Pea	16-oz. tin	1	11½
Tomato	8-oz. tin	1	2
Tomato	16-oz. tin	1	11
Vegetable	8-oz. tin	1	2
Vegetable	16-oz. tin	1	11½
Leggos—						
Tomato	11-oz. tin	1	3
Tomato	16-oz. tin	1	8½
Tomato	20-oz. tin	2	0
Tomato	60-oz. tin	5	1
Mon—						
Tomato	16-oz. tin	1	11
Morton—						
Tomato	8-oz. tin	1	2
Tomato	16-oz. tin	1	11
Tomato	20-oz. tin	2	2½
Tomato	28-oz. tin	3	0

THE SCHEDULE—continued.

Description.	Maximum Price.	
	s.	d.
SOUPS—continued.		
P.M.U.—		
Chicken	8-oz. tin	1 3
Chicken	16-oz. tin	1 11
Mulligatawny	8-oz. tin	1 3
Mulligatawny	16-oz. tin	2 0
Pea	8-oz. tin	1 2
Pea	16-oz. tin	1 10½
Tomato	8-oz. tin	1 2
Tomato	16-oz. tin	1 10½
Vegetable	8-oz. tin	1 2
Vegetable	16-oz. tin	1 10½
Raleigh—		
Asparagus	8-oz. tin	0 10½
Asparagus	16-oz. tin	1 5½
Celery	8-oz. tin	0 10½
Celery	16-oz. tin	1 5½
Mushroom	8-oz. tin	0 11½
Mushroom	16-oz. tin	1 6
Oyster	8-oz. tin	0 11½
Oyster	16-oz. tin	1 8
Pea (with ham)	8-oz. tin	0 10½
Pea (with ham)	16-oz. tin	1 5½
Tomato	8-oz. tin	0 11½
Tomato	16-oz. tin	1 11
Tomato	30-oz. tin	3 0
Vegetable	8-oz. tin	0 10½
Vegetable	16-oz. tin	1 5½
Reed Bros.—		
Tomato	13-oz. bottle	1 3
Tomato	26-oz. bottle	2 4
Rosella—		
Asparagus	8-oz. tin	1 2
Asparagus	16-oz. tin	2 0
Celery	8-oz. tin	1 2
Celery	16-oz. tin	2 0
Pea	8-oz. tin	1 2
Pea	16-oz. tin	2 0
Tomato	8-oz. tin	1 2
Tomato	16-oz. tin	1 11
Tomato	4-lb. tin	6 10
Vegetable	8-oz. tin	1 2
Vegetable	16-oz. tin	2 0
Tom Piper—		
Tomato	4-oz. tin	0 8
Tomato	16-oz. tin	1 10½
Vegetable	8-oz. tin	1 2
Vegetable	16-oz. tin	1 10½
Victoree—		
Tomato	8-oz. tin	1 2
Tomato	16-oz. tin	1 11
Tomato	20-oz. tin	2 2½
Tomato	28-oz. tin	3 0
White Crow—		
Tomato	16-oz. tin	1 11
Tomato	60-oz. tin	6 1
Vegetable	16-oz. tin	1 8
Vegetable	8-oz. tin	0 10½
SPAGHETTI—		
A.J.C.	11-oz. tin	1 3
A.J.C.	16-oz. tin	1 9
Brookes	4-oz. tin	0 9½
Brookes	8-oz. tin	1 2½
Brookes	16-oz. tin	1 11
Greenseal	4-oz. tin	0 10½
Greenseal	16-oz. tin	2 0
Heinz	4-oz. tin	0 10
Heinz	8-oz. tin	1 1½
Heinz	16-oz. tin	1 9½
Holbrooks	8-oz. tin	1 4½
Holbrooks	16-oz. tin	1 11
Kia Ora	4-oz. tin	0 10½
Kia Ora	8-oz. tin	1 2½
Kia Ora	16-oz. tin	1 11
Morton	8-oz. tin	1 3
Morton	16-oz. tin	1 6½
P.M.U.	4-oz. tin	0 8½
P.M.U.	8-oz. tin	1 1½
P.M.U.	16-oz. tin	1 10½
P.M.U. (curried)	4-oz. tin	0 8½

THE SCHEDULE—continued.

Description.		Maximum Price.	
		s.	d.
SPAGHETTI—continued.			
P.M.U. (curried)	8-oz. tin	1 1½
P.M.U. (curried)	16-oz. tin	1 11
Raleigh	8-oz. tin	0 11½
Raleigh	16-oz. tin	1 11
Rosella	8-oz. tin	1 3
Rosella	16-oz. tin	2 2
Rosella (curried with cheese)	8-oz. tin	1 3½
Rosella (curried with cheese)	16-oz. tin	2 2½
Sunrich	4-oz. tin	0 10½
Sunrich	16-oz. tin	2 0
Victoree	8-oz. tin	1 3
Victoree	16-oz. tin	1 6½
White Crow	8-oz. tin	0 11
White Crow	16-oz. tin	1 10½
STARCH—			
Acme	14-oz. packet	1 6
Dandy	5-oz. packet	0 3
Dandy	7-oz. packet	0 4½
Dandy	14-oz. packet	1 6
Georgie Porgie (Laundry)	12-oz. packet	0 11½
Gloss	14-oz. packet	1 3
Laundrena	14-oz. packet	1 8½
Lily White	14-oz. packet	1 8½
Loose	per lb.	0 10
Lustre (Laundry) Crystal or Powdered loose	per lb.	0 8½
Modern Crystal	per lb.	0 9½
Parsons Crystal	per lb.	0 9
Perma Starch	4-oz. bottle	1 10
Perma Starch	12-oz. bottle	4 4½
Preservene	14-oz. packet	0 11½
Puritan	14-oz. packet	1 7
Robin	8-oz. packet	1 6
Silver Star	12-oz. packet	1 9½
Silver Star	14-oz. packet	1 11½
Silver Star loose	per lb.	2 0
Snow Gloss	12-oz. packet	0 11½
White Ray	12-oz. packet	1 2½
SUET—			
Imperial	7-lb. tin	4 9
K.L.B.	16-oz. packet	0 9½
Tandaco	per packet	1 2
SUGAR—ICING—			
Loose	per lb.	0 10
SUGAR—ICING MIXTURES—			
Harpers Chocolate flavoured	per lb.	1 0
Ice-It (flavoured) loose	per lb.	0 10½
McKenzies (loose)	per lb.	0 10
Rapidice	1-lb. packet	1 0
Rapidice loose	per lb.	0 10
Wilton King	per lb. carton	0 11
Others loose	per lb.	0 10
SYRUP—			
Golden C.S.R.	2-lb. tin	1 3
Golden C.S.R.	7-lb. tin	4 2
Golden bulk	per lb.	0 4
Golden Q.M.C.	2-lb. jar	2 2½
Golden Q.M.C.	4-lb. jar	4 0½
Golden Q.M.C.	4-gallon tin	29 0
TOMATO JUICE—			
A.J.C.	16-oz. tin	1 6½
A.J.C.	28-oz. tin	2 4
Brookes	16-oz. tin	1 8
Brookes	30-oz. tin	2 8
Conn Bros.	4½-oz. tin	0 8
Conn Bros.	15-oz. tin	1 6½
Conn Bros.	30-oz. tin	2 6½
Edgells	16-oz. tin	1 7½
Edgells	28-oz. tin	2 9
Gartsides	16-oz. tin	1 2
Heinz	16-oz. tin	2 1
Kia Ora	15-oz. tin	1 8
Kia Ora	28-oz. tin	2 11
Leggos	16-oz. tin	1 7
Mortons	16-oz. tin	1 5
Raleigh	16-oz. tin	1 8
Raleigh	30-oz. tin	2 8
Victoree	16-oz. tin	1 5
White Crow	16-oz. tin	1 5½
White Crow	30-oz. tin	2 6
White Crow	No. 10 can	7 2
Vacola	16-oz. tin	1 6½
Vacola	30-oz. tin	2 5

THE SCHEDULE—continued.

Description.						Maximum	
						Price.	
						s.	d.
TOMATOES CANNED—							
A.J.C. Peeled	16-oz. tin	1	11
A.J.C. Peeled	28-oz. tin	3	1
Barossa	16-oz. tin	1	10
Barossa	30-oz. tin	2	11½
Conn Bros.	16-oz. tin	1	7
Conn Bros.	30-oz. tin	2	5
Edgell	16-oz. tin	1	9½
Edgell	28-oz. tin	2	10½
Gartside unpeeled	16-oz. tin	2	0
Imperial peeled	28-oz. tin	3	1
Leggo peeled	30-oz. tin	3	1½
Mildura	30-oz. tin	2	8
Mon peeled	16-oz. tin	1	10½
Mon peeled	28-oz. tin	2	10
Raleigh peeled	16-oz. tin	1	11
Raleigh peeled	30-oz. tin	3	1
Vacola unpeeled	30-oz. tin	2	6
Victoree peeled	19-oz. tin	2	6
White Crow unpeeled	19-oz. tin	2	3½
White Crow peeled	29-oz. tin	3	1
TOMATO PUREE—							
White Crow	29-oz. tin	3	6
TREACLE—							
C.S.R.	2-lb. tin	1	2½
Q.M.C.	2-lb. jar	2	1½
Q.M.C.	4-lb. jar	3	10½
Q.M.C.	4-gallon tin	27	7
TURPENTINE—							
Mineral	10-oz. bottle	1	1½
Mineral	20-oz. bottle	1	8½
Pure	10-oz. bottle	2	4
Pure	20-oz. bottle	4	1
VASELINE—							
White	per jar	2	0
Yellow	per jar	1	11
VEGETABLES CANNED—							
Carrots Cut Mountain Maid	30-oz. tin	2	10
Beetroot Edgell	16-oz. tin	1	10½
Beetroot Gartside	16-oz. tin	1	11½
Beetroot Gartside	30-oz. tin	2	7
Beetroot Harvest	16-oz. tin	2	0
Beetroot Harvest	30-oz. tin	3	1
Beetroot Heymans	16-oz. tin	1	10
Beetroot Heymans	30-oz. tin	2	10½
Beetroot Morton sliced	30-oz. tin	3	2
Beetroot Mountain Maid sliced	16-oz. tin	1	11
Beetroot Raleigh	16-oz. tin	1	11
Beetroot Raleigh	30-oz. tin	3	0
Beetroot Rex	½-gallon jar	7	6
Beetroot Vacola	19-oz. tin	1	9
Beetroot Vacola	30-oz. tin	2	6
Beetroot Victoree sliced	30-oz. tin	3	2
Beetroot White Crow	16-oz. tin	1	11
Beetroot and Onions Mountain Maid	16-oz. tin	2	0
Brussels Sprouts Gartside	16-oz. tin	2	1
Brussels Sprouts Raleigh	30-oz. tin	2	11
Cabbage Plaistowes	16-oz. tin	1	1½
Cabbage Lettuce Millbrand	15-oz. tin	2	8
Cabbage Red Millbrand	15-oz. tin	2	4½
Carrots Split Edgell	16-oz. tin	2	2½
Carrots Julianne Edgell	16-oz. tin	2	0½
Carrots Gartside	16-oz. tin	1	11½
Carrots Gartside	30-oz. tin	2	7
Carrots Chunks Heymans	16-oz. tin	1	8
Carrots Chunks Heymans	30-oz. tin	2	10
Carrots Diced Harvest	16-oz. tin	1	11½
Carrots Diced Harvest	30-oz. tin	3	1
Carrots Diced Morton	19-oz. tin	2	1½
Carrots Diced Morton	30-oz. tin	3	2
Carrots Diced Raleigh	30-oz. tin	2	6
Carrots Diced Vacola	16-oz. tin	1	3½
Carrots Diced Vacola	30-oz. tin	2	0½
Carrots Diced Victoree	19-oz. tin	2	1½
Carrots Diced Victoree	28-oz. tin	3	2
Carrots Diced with Peas Heymans	16-oz. tin	1	8½
Carrots Diced with Peas Heymans	30-oz. tin	2	8½
Carrots Julianne Edgell	16-oz. tin	2	0½
Carrots Shoestring Mountain Maid	16-oz. tin	1	9½
Carrots Sliced Morton	19-oz. tin	2	1½
Carrots Sliced Morton	28-oz. tin	3	2
Carrots Sliced Raleigh	16-oz. tin	1	8
Carrots Sliced Victoree	19-oz. tin	2	1½
Carrots Sliced Victoree	28-oz. tin	3	2

THE SCHEDULE—continued.

Description.					Maximum Price.
					s. d.
VEGETABLES CANNED—continued.					
Carrots Split Vacola	16-oz. tin	1 7½
Carrots Split Vacola	30-oz. tin	2 10½
Carrots Whole Harvest	30-oz. tin	3 3½
Carrots Young Millbrand	15-oz. tin	2 8
Cauliflower Edgell	16-oz. tin	1 11
Cauliflower Edgell	29-oz. tin	3 0
Cauliflower Raleigh	30-oz. tin	2 5
Celery Gartsides	30-oz. tin	1 10
Celery Cuts Raleigh	16-oz. tin	1 2
Celery Cuts Raleigh	30-oz. tin	1 7½
Endive Millbrand	15-oz. tin	2 4½
Kale Millbrand	15-oz. tin	2 8
Mixed Vegetable Edgell	16-oz. tin	2 1½
Mixed Vegetable Harvest	16-oz. tin	2 1
Mixed Vegetable Harvest	30-oz. tin	3 3
Mixed Vegetables Heymans	16-oz. tin	1 9
Mixed Vegetables Heymans	30-oz. tin	2 9
Mixed Vegetable Mountain Maid	16-oz. tin	1 9½
Mixed Vegetable Raleigh	16-oz. tin	1 9
Mixed Vegetable Raleigh	30-oz. tin	2 9
Mixed Vegetable (Salad) Raleigh	16-oz. tin	1 9
Parsnips Gartsides	30-oz. tin	2 3
Peas Green Argus	16-oz. tin	1 7
Peas Green Barnes	16-oz. tin	1 11½
Peas Green Dingley Dell	16-oz. tin	2 2
Peas Green Dingley Dell	30-oz. tin	3 4
Peas Green Edgell	16-oz. tin	2 2
Peas Green Gartsides	10½-oz. tin	1 8½
Peas Green Gartsides	16-oz. tin	2 3½
Peas Green Gartsides	30-oz. tin	2 9
Peas Green Harvest	10½-oz. tin	1 8½
Peas Green Harvest	16-oz. tin	2 7
Peas Green Harvest	30-oz. tin	3 11
Peas Green Heinz (small)	16-oz. tin	3 1
Peas Green Heinz (regular)	16-oz. tin	2 10½
Peas Green Heinz (regular)	30-oz. tin	4 10
Peas Green I.X.L.	16-oz. tin	2 10½
Peas Green Letona	8-oz. tin	1 4
Peas Green Letona	16-oz. tin	2 3
Peas Green Mortons	10½-oz. tin	1 8½
Peas Green Mortons	16-oz. tin	2 2½
Peas Green Mortons	30-oz. tin	3 5
Peas Green Mountain Maid	10-oz. tin	1 9
Peas Green Mountain Maid	16-oz. tin	2 4½
Peas Green Mountain Maid	30-oz. tin	3 11½
Peas Green Norwood	16-oz. tin	2 5
Peas Green Norwood	30-oz. tin	3 6
Peas Green P.D.F.	16-oz. tin	2 10½
Peas Green P.D.F.	30-oz. tin	4 10½
Peas Green Raleigh	10½-oz. tin	1 8½
Peas Green Raleigh	16-oz. tin	2 2½
Peas Green Raleigh	30-oz. tin	3 5
Peas Green Snow Maid	10-oz. tin	1 8½
Peas Green Snow Maid	16-oz. tin	2 3½
Peas Green Snow Maid	30-oz. tin	3 10
Peas Green Victoree	10½-oz. tin	1 8½
Peas Green Victoree	16-oz. tin	2 2½
Peas Green Victoree	30-oz. tin	3 5
Peas—Imported—					
Canwell	15-oz. tin	2 3
La Corbeille	14½-oz. tin	2 3½
Le Semeur	14½-oz. tin	2 3
Le Soleil	15-oz. tin	2 3
Peas Processed Harvest	30-oz. tin	2 10
Peas Processed Raleigh	8-oz. tin	0 10½
Peas Processed Raleigh	16-oz. tin	1 7
Peas Processed Raleigh	30-oz. tin	2 6
Peas Processed Heymans	16-oz. tin	1 7
Peas Processed Heymans	30-oz. tin	2 6
Peas Mint Processed Biddys	8-oz. tin	1 0
Peas Mint Raleigh	16-oz. tin	1 7
Peas Mint Raleigh	30-oz. tin	2 6
Purslin Millbrand	15-oz. tin	2 7
Sauerkraut Boston	15-oz. tin	2 3½
Sauerkraut Boston	29-oz. tin	3 4½
Sauerkraut Harvest	15-oz. tin	2 5½
Sauerkraut Harvest	29-oz. tin	3 7½
Sauerkraut Millbrand	15-oz. tin	2 5½
Sauerkraut Millbrand	30-oz. tin	4 4½
Sauerkraut Storr and Hart	15-oz. tin	2 4
Silver Beet Gartsides	30-oz. tin	2 3
Spinach Millbrand	15-oz. tin	2 3
Stewed Salad Millbrand	15-oz. tin	2 5½
Swede Turnips Gartsides	30-oz. tin	1 7
Sweet Corn Balgay	8-oz. tin	1 5
Sweet Corn Gartsides	8-oz. tin	1 4
Sweet Corn Gartsides	10-oz. tin	1 7

THE SCHEDULE—continued.

Description.		Maximum Price.	s.	d.
VEGETABLES CANNED—continued.				
Sweet Corn Gartsides	30-oz. tin	3	3	
Turnip Gartsides	30-oz. tin	1	7	
Vegetables Assorted Heymans	16-oz. tin	1	9½	
Vegetables Assorted Heymans	30-oz. tin	2	7½	
Vegetable Salad with Mayonnaise Harvest	8-oz. tin	2	0	
Vegetable Salad with Mayonnaise Harvest	8-oz. jar	2	1½	
VEGETABLE SPREADS—				
Heinz Sandwich	4-oz. bottle	2	2½	
VINEGAR—				
Barnes Honey	per bottle	1	1	
Bulk	per pint	0	5	
Bulk	per quart	0	9½	
Bulk	per gallon	2	9	
Champions—				
Brown	per bottle	2	10	
White	per bottle	3	0	
Cohn Bros.	13-oz. bottle	1	0½	
Cohn Bros.	26-oz. bottle	1	7	
Cohn Bros.	1-gallon jar	5	10	
Cornwalls	per bottle	2	0	
Holbrooks	26-oz. bottle	2	9½	
Reed Bros.	13-oz. bottle	0	7½	
Reed Bros.	26-oz. bottle	1	1½	
Seppelts Brown and White	26-oz. bottle	2	5½	
Sutherlands	13-oz. bottle	1	1	
Sutherlands	26-oz. bottle	1	5½	
Other Brands	13-oz. bottle	1	2	
Other Brands	26-oz. bottle	1	6	
Imitation White	26-oz. bottle	1	9	
WHITING—				
Australian	per lb.	0	4	
Australian	per packet	0	9½	
YEAST—				
Tandaco Dried	1-oz. packet	0	10½	
Tandaco Dried	4-oz. packet	3	5½	
Tandaco Dried	8-oz. packet	5	10½	

Dated this 23rd day of May, 1952.

J. F. WALDRON,

Prices Commissioner.

Prices Regulation Acts.

PRICES REGULATION ORDER No. 400.

CEMENT, ROOFING TILES.

IN pursuance of the powers conferred upon me by the Prices Regulation Acts, I, John Francis Waldron, Prices Commissioner, hereby make the following Order:—

Citation.

1. This Order may be cited as Prices Regulation Order No. 400.

Revocation.

2. Prices Regulation Order No. 133, as amended by Prices Regulation Order No. 142, is hereby revoked.

Definitions.

3. In this Order, and the Schedules thereto, unless the contrary intention appears—

"Metropolitan Area" means all that area comprised within a radius of 20 miles from the General Post Office, Melbourne.

"Geelong Area" means all that area comprised within a radius of 20 miles from the principal post office at Geelong.

"Zone 1" means all that area (excepting the Metropolitan Area and the Geelong Area) comprised within a radius 50 miles from the General Post Office, Melbourne.

"Zone 2" means all that area (excepting the Geelong Area) comprised within a radius not less than 50 miles and not more than 100 miles from the General Post Office, Melbourne.

"Zone 3" means all that area comprised within a radius of not less than 100 miles and not more than 150 miles from the General Post Office, Melbourne.

- "Zone 4" means all that area of Victoria comprised outside a radius of 150 miles from the General Post Office, Melbourne.
- "Covering Capacity" means, in relation to cement roofing tiles, that such cement roofing tiles shall cover the specified area of roof after having been interlocked and set in position on such roof.
- "Natural Gray" means, in relation to cement roofing tiles, that no colouring pigment has been added to those cement roofing tiles during manufacture.
- "Colour Blends (other than green)" means, in relation to cement roofing tiles, that such cement roofing tiles have been coloured by the addition of pigment other than green, during manufacture.
- "Green Tiles" means, in relation to cement roofing tiles, that such cement roofing tiles have been coloured by the addition of green pigment during manufacture.
- "Lb." means a weight of 1 pound avoirdupois.
- "Slaters' and Tilers' Measurement" means, in relation to cement roofing tiles, the net square measurement of the roof, with 1 square foot extra for every lineal foot of eaves, hips, valleys, gutters, and gables.

Fixation of Maximum Prices and Rates.

4. (1) I fix and declare the maximum price at which Natural Gray, Colour Blend (other than green) on green cement tiles may be sold in any of the areas specified in the first column of the First Schedule to this Order to be the price specified in the second column of that Schedule opposite to such area.

(2) I fix and declare the maximum rate at which any service specified in the Second Schedule to this Order may be supplied in any of the areas specified in the first column of the Second Schedule to this Order to be the rate specified in the second column of that Schedule opposite to such area and, in applying the rates set out in such Schedule, Slaters' and Tilers' Measurement shall be used to calculate the area required to be covered.

(3) I fix and declare the maximum rate at which the service of cartage of any cement tiles for which a maximum price is fixed by the foregoing provisions of this Order may be supplied to the purchaser by the seller of those cement tiles to be the rate set out in the Third Schedule to this Order, which is appropriate to the distance for which the tiles are carted.

Prohibition of the Sale of Cement Roofing Tiles or Supply of any Service in connexion therewith before Application for Price or Rate.

5. No person shall sell any cement roofing tiles for the sale of which a maximum price is not fixed by or under the provisions of this Order, or supply any service in connexion with the sale of such cement tiles, for the supply of which a maximum rate is not fixed by those provisions, unless and until he has made a written request to the Commissioner to fix the maximum price at which such cement tiles may be sold or the maximum rate at which such service may be supplied, and the Commissioner has fixed the maximum price or the maximum rate accordingly.

Delivery of Invoices.

6. Any person who sells any cement roofing tiles, or supplies any service in connexion therewith shall deliver with those cement tiles or on completion of the service in connexion therewith an invoice or docket specifying the following particulars:—

- (a) The name and address of the seller or supplier;
- (b) the name and address of the purchaser;
- (c) the address at which those cement tiles are delivered or at which the service in connexion therewith is supplied;
- (d) the date of the sale of those cement tiles or the supply of such service;
- (e) a full description of those cement tiles, including colour and size;
- (f) the quantity of each colour and size of cement tiles sold or used;
- (g) full particulars of any service supplied in connexion with the fixing of cement tiles, including total measurements charged for and the rate at which such measurements are charged;

- (h) full particulars of any service of cartage supplied in connexion with the sale and/or supply of cement tiles, including the rate at which such service is supplied and the total amount charged therefor.

Fixation of Maximum Prices by Notice—Associations.

7. Notwithstanding the foregoing provisions of this Order, I declare the maximum price or rate at which any cement tile specified in a notice in writing given in pursuance of this clause or any service in connexion with the sale of those cement tiles so specified may be sold or supplied by any body or association of persons or member of any such body or association of persons to be such price or rate as is fixed by the Prices Commissioner by notice in writing to that body or association.

Fixation of Maximum Prices by Notice—Specified Persons.

8. Notwithstanding the foregoing provisions of this Order, I declare the maximum price or rate at which any cement tiles specified in a notice in writing given in pursuance of this clause or any service in connexion with the sale of those cement tiles so specified may be sold or supplied by any person to whom such a notice is given to be such price or rate as is fixed by the Prices Commissioner by notice in writing to that person.

THE FIRST SCHEDULE.
MAXIMUM PRICES.
Cement Tiles.

Column 1.	Column 2. Per 1,000, ex Yard.		
	Natural Grey.	Colour Blend (other than Green).	Green.
	£ s. d.	£ s. d.	£ s. d.
Cement roofing tiles, measuring 16½ inches by 11 inches, with a covering capacity measuring not less than 14½ inches by 9½ inches, weighing not less than 8½ lbs. each—			
Metropolitan Area	30 7 9	33 0 0	36 7 0
Geelong Area	29 13 0	32 5 3	35 12 3
Zone 1	31 18 3	34 10 6	37 17 6
Zone 2	33 2 3	35 14 6	39 1 6
Zone 3	34 0 0	36 12 3	39 19 3
Zone 4	34 18 0	37 10 3	40 17 3
Cement roofing tiles, measuring 15½ inches by 9 inches, with a covering capacity measuring not less than 12½ inches by 7½ inches, weighing not less than 6½ lbs. each—			
Metropolitan Area	27 6 3	28 18 3	30 8 0
Geelong Area	26 10 3	28 2 3	29 12 0
Zone 1	28 14 0	30 6 0	31 15 9
Zone 2	29 15 9	31 7 9	32 17 3
Zone 3	30 11 9	32 3 9	33 13 6
Zone 4	31 8 3	33 0 0	34 10 0
Ridge Tiles—		Each. s. d.	
Metropolitan Area		2 6	
Geelong Area		2 6	
Zone 1		2 7	
Zone 2		2 8	
Zone 3		2 9	
Zone 4		2 10	
Shell End Tiles—			
Metropolitan Area		1 8	
Geelong Area		1 8	
Zone 1		1 9	
Zone 2		1 9	
Zone 3		1 10	
Zone 4		1 10	
Apex Tiles—			
Metropolitan Area		2 4	
Geelong Area		2 4	
Zone 1		2 5	
Zone 2		2 6	
Zone 3		2 7	
Zone 4		2 8	

THE SECOND SCHEDULE.

Column 1.	Column 2. Per Square of 100 Square Feet.		
	Natural Grey.	Colour Blend (other than Green).	Green.
	£ s. d.	£ s. d.	£ s. d.
Supplying and fixing cement roofing tiles of the types specified in Column 1 of the First Schedule, including the supply of 2 inches by 1 inch hardwood battens, and all necessary material and cartage to the site—			
Metropolitan Area	6 11 3	6 17 3	7 5 0
Geelong Area	6 9 7	6 15 7	7 3 4
Zone 1	6 14 9	7 0 9	7 8 6
Zone 2 [2	6 17 6	7 3 6	7 11 3
Zone 3 V	6 19 6	7 5 6	7 13 3
Zone 4	7 1 8	7 7 8	7 15 5
		Each.	
		s. d.	
Supplying and fixing cement ridging tiles—			
Metropolitan Area		3 4	
Geelong Area		3 3	
Zone 1		3 5	
Zone 2		3 6	
Zone 3		3 7	
Zone 4		3 8	
Supplying and fixing cement Shell End tiles—			
Metropolitan Area		2 3	
Geelong Area		2 3	
Zone 1		2 4	
Zone 2		2 4	
Zone 3		2 5	
Zone 4		2 5	
Supplying and fixing cement Apex tiles—			
Metropolitan Area		2 11	
Geelong Area		3 1	
Zone 1		3 2	
Zone 2		3 3	
Zone 3		3 4	
Zone 4			
Fixing only cement roofing tiles of the types specified in column 1 of the First Schedule and column 1 of the Second Schedule, including cartage to the site and the supply of 2 inches by 1 inch hardwood battens, and all necessary materials, except the tiles	£2 15s. 6d. per square of 100 square feet		
Fixing (only) cement ridge tiles	7d. per foot		
Fixing (only) cement Shell End tiles	7d. each		
Fixing (only) cement Apex tiles	8d. each		

THE THIRD SCHEDULE.

	Rate per 100.
Where the tiles are carted for a distance of—	s. d.
1-4 miles	3 0
5 "	3 4
6 "	3 8
7 "	4 0
8 "	4 3
9 "	4 7
10 "	5 0
11 "	5 3
12 "	5 7
13 "	5 11
14 "	6 3
15 "	6 7
16 "	6 11
17 "	7 3
18 "	7 6
19 "	7 11
20 "	8 2

Then Three pence per 100 tiles for each mile in excess of 20 miles.

For the purposes of this Schedule—

(a) where the number of tiles carted is more than 50 but less than 100 or is not an exact multiple of 100, the number shall be deemed to be 100 or the nearest multiple of 100 (as the case requires);

(b) where the number of tiles carted on any one trip is such that the maximum rate for that service when calculated in accordance with the foregoing provisions of this Schedule is a sum less than £1, then the maximum rate which may be charged for that service shall be £1.

Dated this 23rd day of May, 1952.

J. F. WALDRON,

Prices Commissioner.

Prices Regulation Acts.

PRICES REGULATION ORDER No. 401.

CLOTHING, GARMENTS, APPAREL, AND DRAPERY—SALES BY RETAIL.

I N pursuance of the powers conferred upon me by the Prices Regulation Acts, I, John Francis Waldron, Prices Commissioner, hereby make the following Order:—

Citation.

1. This Order may be cited as Prices Regulation Order No. 401.

Revocation.

2. Prices Regulation Order No. 236, as amended by Prices Regulation Orders Nos. 258, 270, 281, 292, 298, and 371, is hereby revoked.

Definitions and Interpretations.

3. In this Order and the Schedules thereto, unless the contrary intention appears—

“Allowance for freight, packing, and insurance” means, in relation to the sale of any specified goods, the appropriate percentage of the cost of those goods as is specified in the Second Schedule to this Order according to the relation between the point of delivery to the retail trader, of those goods and the situation of the retail trader's place of business, or in the case of blankets, travelling rugs, bunny rugs, and bush rugs, an amount equal to twice this percentage so specified.

“Cost” means, in relation to the sale of any specified goods by a retail trader—

(a) in respect of specified goods purchased by the retail trader from a wholesaler or manufacturer in the Commonwealth of Australia, the sum of—

(i) the purchase price paid or payable by the retail trader for those goods after the deduction of any trade discount, but before the deduction of any cash discount, and

(ii) sales tax thereon (if any);

(b) in respect of specified goods purchased by a retail trader from a source outside the Commonwealth of Australia and purchased from other than a retail trader in the country of export, the aggregate of—

(i) the purchase price paid or payable after deduction of trade discount, but before deduction of any cash discount,

(ii) inland carriage charges,

(iii) outside packing charges,

(iv) overseas office or forwarding agent's commission actually incurred (but not in excess of 3½ per centum of the gross invoice price of the goods after deduction of trade discount, but before deduction of cash discount),

(v) bill of lading and shipping charges,

(vi) insurance and freight paid (but not in excess of current standard sea freight rates),

- (vii) exchange and bank fees actually incurred (but not in excess of mail steamer sight draft rates, and in the case of bank fees three-eighths of 1 per cent.),
 - (viii) duty and primage paid,
 - (ix) wharfage and stacking charges paid,
 - (x) harbor dues and Stevedoring Commission levy paid,
 - (xi) Customs entry and Customs agent's charges paid (but not including any charges for costing or any percentage surcharge thereon),
 - (xii) cartage actually incurred in transporting goods from wharf to store or from wharf to bond only (but not in excess of current standard Master Carriers' rates).
- "Manufacturer" means any person who, by his own labour or that of his employees, or by handing out the work to any other person, manufactures, or causes to be manufactured, any specified goods.
- "Point of Delivery" means, in relation to the sale of any specified goods by a retail trader, the place at which liability for payment of transport charges in conveying those specified goods to his store passed to that retail trader from the person from whom the retail trader purchased such goods.
- "Retail Trader" means a person who purchases any specified goods in a manufactured state and re-sells or offers for sale such goods by retail.
- "Specified Goods" means any of the goods specified in the First Schedule to this Order.
- "Wholesaler" means a person who purchases or imports any specified goods in a manufactured state and re-sells such goods by wholesale.
- "G.P.O." means General Post Office.
- "P.O." means Post Office.

Maximum Retail Prices.

4. (1) Notwithstanding the provisions of any Order issued prior to this Order, I fix and declare the maximum price at which any specified goods may be sold by a retail trader to be—

- (a) in respect of specified goods purchased by the retail trader from a wholesaler in the Commonwealth of Australia, the sum of—
 - (i) the cost thereof,
 - (ii) the percentage margin of such cost as specified in the second column of the First Schedule to this Order, and
 - (iii) allowance for freight, packing, and insurance (if any);
- (b) in respect of specified goods purchased by the retail trader from the manufacturer of those goods in the Commonwealth of Australia the sum of—
 - (i) the cost thereof,
 - (ii) the percentage margin of such cost as specified in the third column of the First Schedule to this Order, and
 - (iii) allowance for freight, packing, and insurance (if any): Provided that no allowance for freight, packing, and insurance may be included in any maximum price calculated in accordance with the provisions of this paragraph in any case where the point of delivery is within a radius of 50 miles from the retail trader's place of business;

- (c) in respect of specified goods purchased by the retail trader from a source outside the Commonwealth of Australia, the sum of—
 - (i) the cost thereof,
 - (ii) the percentage margin of such cost as specified in the third column of the First Schedule to this Order;
- (d) in respect of specified goods purchased by the retail trader from a source other than those set out in sub-paragraphs (a), (b), or (c) hereof the sum of—
 - (i) the cost thereof, and
 - (ii) allowance for freight, packing, and insurance (if any).
- (2) Where any maximum price calculated in accordance with the foregoing provisions of this Order—
 - (a) does not exceed 5s. and is not an exact number of half-pence—such price shall be computed to the nearest upward half-penny;
 - (b) exceeds 5s. and does not exceed 10s. and is not an exact number of pence—such price shall be computed to the nearest upward penny;
 - (c) exceeds 10s. and does not exceed £1 and is not an even multiple of 3d.—such prices shall be computed to the nearest upward 3d.;
 - (d) exceeds £1 and is not an even multiple of 6d.—such price shall be computed to the nearest upward 6d.

Discounts.

5. Notwithstanding anything contained in the foregoing provisions of this Order, where a retail trader who sells specified goods has customarily allowed any difference in price—

- (a) to any person or to persons included in any class of persons;
- (b) in respect of sales of certain quantities of specified goods; or
- (c) in respect of sales of specified goods under certain conditions of sale, or upon certain terms of payment—

the maximum price fixed by or under this Order in respect of those goods shall, in the case of sales to any such person or persons or of such quantities or under such conditions or upon such terms of payment, be reduced by the allowance of that difference.

Records to be Kept of Purchases.

6. Every retail trader who sells or offers for sale specified goods shall keep, in respect of such goods and in addition proper books and accounts required to be kept by him by the Prices Regulation Acts, a book containing the following particulars:—

- (a) A full description of those goods;
- (b) the date of the delivery of those goods into his store;
- (c) the name and address of the person from whom he purchased those goods;
- (d) (i) in respect of specified goods purchased from a wholesaler or a manufacturer in the Commonwealth of Australia, the point of delivery and the cost of those goods, or
- (ii) in respect of specified goods imported from a source outside the Commonwealth of Australia by the retail trader—the cost of those goods; and
- (e) sales tax thereon (if any):

Provided that it shall be deemed to be sufficient compliance with the foregoing provisions of this paragraph if, at the time of such sale or offer for sale, the retail trader has in his possession or control an invoice or docket delivered to him in relation to such goods, together with such documents and papers relating to charges included in cost and containing the particulars specified in sub-paragraphs (a), (c), (d), and (e) of this paragraph.

Fixation of Maximum Prices by Notice.

7. (1) Notwithstanding the foregoing provisions of this Order, I declare the maximum price at which any of the goods covered by this Order and which are specified in a notice in pursuance of this paragraph may be sold by any person to whom such notice is given to be such price as is fixed by the Prices Commissioner by notice in writing to that person.

(2) All notices in writing given in pursuance of any Order issued prior to this Order which operate to fix a lower maximum price for the sale by any person by retail of any of the goods covered by this Order than the maximum price fixed by the provisions of this Order and which are in force at the commencement of this Order shall be deemed to have been given under this Order.

THE FIRST SCHEDULE.

Description of Goods. Column 1.	Maximum Retail Margins.	
	Where Purchased from a Wholesaler Within the Commonwealth of Australia. Column 2.	Where Purchased from a Source Outside the Commonwealth of Australia or from a Manufacturer. Column 3.
1. Men's, youths', and boys' clothing, garments and apparel of all kinds and descriptions, including bathing costumes and trunks and handkerchiefs, but not the following items elsewhere included:— (a) Felt hats; (b) Socks and stockings; (c) Ties and scarves; (d) Gloves and mittens; (e) Knitted wear; (f) braces, belts and suspenders	% 35	% 40
2. Men's and boys' felt hats	45	45
3. Men's and boys' ties and scarves	45	50
4. Men's and boys' knitted wear, including socks and stockings	37½	37½
5. Men's and boys' braces, belts and suspenders of all types and descriptions	40	45
6. Women's, maids', girls', infants', and babies' clothing, garments, and apparel of all kinds and descriptions, including bathing costumes and handkerchiefs, but not the following items elsewhere included:— (a) Neckwear, including ties and scarves; (b) Hosiery, socks, stockings, sockettes, and footlets of all descriptions; (c) Gloves and mittens; (d) Knitted wear of all descriptions	40	45
7. Women's, maids', and girls' neckwear, including ties and scarves	50	55
8. Women's, maids', and girls' stockings containing silk, rayon, or nylon yarns	35	35
9. Women's, maids', girls', and infants' knitted wear of all descriptions, including socks, sockettes, footlets, and stockings which are not specified in item 7	40	40
10. Gloves and mittens	40	45
11. Terry towels, terry bath mats, and all other face and bath towels and face cloths other than huckaback towels	32½	35
12. All makes and descriptions of the following articles:— Nursery squares, huckaback towels, glass cloths, tea towels, sheets, pillowslips and mattress covers, mosquito nets, sweat rags, honeycomb cloths, and sponge cloths	35	35
13. All makes and descriptions of the following articles:— Table cloths, serviettes, bungalow cloths, bed spreads, quilts, counterpanes, cushions and cushion covers, and curtains	37½	37½
14. Blankets, bunny rugs, travelling rugs, and bush rugs	30	35
15. Hand-knitting yarns	27½	27½
16. Linen, flax, hemp, and ramie threads	40	45
17. Threads and twists of cotton, artificial silk or silk	30	35

THE FIRST SCHEDULE— *continued*

Description of Goods. Column 1.	Maximum Retail Margins.	
	Where Purchased from a Wholesaler Within the Commonwealth of Australia. Column 2.	Where Purchased from a Source Outside the Commonwealth of Australia or from a Manufacturer. Column 3.
	%	%
18. Woven or knitted piece goods of the following descriptions :—Nylon, real silk or containing 25 per centum of real silk, velvet, velveteen, plush, canvas, duck, bed-ticking, alpaca, mohair, imitation camel-hair cloth, astrachan, sealette, fabric imitating fur, oil baize, lame and tinsel, or fabrics containing lame or tinsel, and furnishing fabrics of the following types and descriptions :—Arras cloth, blind Holland and Lancaster, casement cloth and decorator's lining, cottage weaves, cretonne, curtain net and curtain laces, downproof sateen, furnishing brocade, furnishing damask, furnishing linen, furnishing repp, furnishing taffeta, Genoa velvet, glazed chintz, japara, moquette, tapestry and tapestries, velour	40	45
19. Woven or knitted piece goods manufactured or principally manufactured from woollen or worsted yarn which are not specified in item 19	32½	35
20. Woven or knitted piece goods manufactured or principally manufactured from cotton or cotton yarn which are not specified in item 19	37½	40
21. Piece goods not elsewhere specified but including waterproof or rubberized fabrics and plastic piece goods of all kinds and descriptions	37½	40

THE SECOND SCHEDULE.

PERCENTAGE OF COST OF GOODS ALLOWED FOR FREIGHT, PACKING, AND INSURANCE.

Situation of Retail Trader's Place of Business.	Where the Nearest P.O. to the Point of Delivery is—						
	G.P.O., Melbourne.	G.P.O., Sydney.	G.P.O., Adelaide.	G.P.O., Brisbane.	G.P.O., Perth.	P.O., Launceston.	P.O., Townsville.
Where the retail trader's place of business is situated—	%	%	%	%	%	%	%
(a) Within a radius of 50 miles from the G.P.O., Melbourne	Nil	1	1	1½	2	1½	2½
(b) Beyond a radius of 50 miles and within a radius of 175 miles from the G.P.O., Melbourne	½	1½	1½	2	2½	2	3
(c) Beyond a radius of 175 miles from the G.P.O., Melbourne	1	2	2	2½	3	2½	3½

Dated this 21st day of May, 1952.

J. F. WALDRON,

Prices Commissioner.

11

Prices Regulation Acts.

PRICES REGULATION ORDER No. 402.

PETROLEUM AND SHALE PRODUCTS—MOTOR SPIRIT.

IN pursuance of the powers conferred upon me by the Prices Regulation Acts, I, John Francis Waldron, Prices Commissioner, hereby make the following Order:—

Citation.

1. This Order may be cited as Prices Regulation Order No. 402.

Revocation.

2. Prices Regulation Order No. 321 is hereby revoked.

Definitions.

3. In this Order, unless the contrary intention appears—

"Motor Spirit" means a liquid petroleum or shale product normally marketed for use as fuel in internal combustion engines with spark ignition, excluding power kerosene, but including such motor spirit blended with distillate from coal products or with alcohol.

"Metropolitan Area" means all that area comprised within a radius of 15 miles from the General Post Office, Melbourne.

Maximum Price.

4. I fix and declare the maximum price at which motor spirit may be sold by retail to be—

(a) in the Metropolitan Area—Three shillings and five pence half-penny per gallon;

(b) outside the Metropolitan Area—the sum of the purchase price paid or payable to the wholesale seller plus Three pence three farthings per gallon: Provided that where the maximum price so calculated results in a price not exactly divisible by One half-penny, the maximum price may be determined at the nearest upward half-penny.

Fixation of Maximum Prices by Notice.

5. Notwithstanding the foregoing provisions of this Order, I declare the maximum price at which motor spirit specified in a notice given in pursuance of this clause may be sold by any person to whom such notice is given to be such price as is fixed by the Prices Commissioner by notice in writing to that person.

Dated this 23rd day of May, 1952.

J. F. WALDRON,

Prices Commissioner.

Prices Regulation Acts.

PRICES REGULATION ORDER No. 403.

READY-MADE GARMENTS.

IN pursuance of the powers conferred upon me by the Prices Regulation Acts, I, John Francis Waldron, Prices Commissioner, hereby make the following Order:—

Citation.

1. This Order may be cited as Prices Regulation Order No. 403.

Application.

2. Nothing in this Order shall apply to—

(a) garments made to the special measurements and for the personal use of an individual;

(b) knitted garments;

(c) men's, youths', or boys' shirts and pyjamas and woven underwear;

(d) headwear of all descriptions;

(e) footwear of all descriptions;

(f) handkerchiefs and neckwear of all descriptions;

(g) foundation and surgical garments and brassieres.

Revocation.

3. Prices Regulation Order No. 90, as amended by Prices Regulation Orders Nos. 276 and 372 is hereby revoked.

Definitions.

4. In this Order, unless the contrary intention appears—

"Landed Cost" means, in relation to the sale by any person of any goods imported from a source outside the Commonwealth of Australia and purchased from other than a retail trader in the country of export, the aggregate of—

(i) the purchase price paid or payable after deduction of trade discount but before deduction of cash discount;

(ii) inland carriage charges;

(iii) outside package charges;

(iv) overseas office or forwarding agent's commission not in excess of 3½ per centum of the gross invoice price of the goods after deduction of trade discount but before deduction of cash discount;

(v) bill of lading and shipping charges;

(vi) insurance and freight paid (but not in excess of current sea freight rates);

(vii) exchange and bank fees not in excess of mail steamer sight draft rates, and in the case of bank fees three-eighths of one per cent.;

- (viii) duty and primage paid;
 - (ix) wharfage and stacking charges paid;
 - (x) harbor dues and Stevedoring Industry Commission levy paid;
 - (xi) Customs entry and Customs agent's charges paid (but not including any charges for costing or any percentage surcharge on cost);
 - (xii) cartage actually incurred in transporting goods from wharf to store or from wharf to bond only (but not in excess of current standard Master Carriers' rates); and
 - (xiii) sales tax where paid.
- "Maker-up" means, in relation to the supply of any service of manufacturing or partially manufacturing any ready-made garment, a person who manufactures or partially manufactures such garment from material furnished to him by some other person for such purpose, whether or not any linings or trimmings for such garment are supplied by the maker-up.
- "Manufacturer" means, in relation to the sale of any ready-made garment, a person who manufactures that garment from his own material, linings, and trimmings.
- "Material" means, in relation to any ready-made garment, the material or materials used in the manufacture of that garment, other than material or materials used for linings, trimmings, or facings.
- "Quantity of linings and trimmings used" means, in relation to any ready-made garment, the number of units or number of pounds weight (according to the customary method of quantity or measurement adopted) of linings and trimmings owned by a manufacturer, semi-manufacturer, or maker-up, as the case may be, and used by that manufacturer, semi-manufacturer or maker-up in the manufacture or partial manufacture of that garment.
- "Quantity of material used" means, in relation to any ready-made garment, the quantity of material used in the manufacture of that garment.
- "Ready-made garment" means—
- (a) men's, youths', boys', women's, maids', girls', infants', and babies' outerwear garments of all descriptions;
 - (b) women's, maids', girls', infants', and babies' underwear garments and night attire and beachwear of all descriptions.
- "Retail trader" or "retailer" means, in relation to any material, linings, and trimmings, a person who purchases that material or those linings and trimmings and sells those goods by retail.
- "Semi-manufacturer" means, in relation to the sale of any ready-made garment, a person who owns the material from which that garment is manufactured and who furnishes that material, whether or not with any linings or trimmings, to a maker-up for manufacture or partial manufacture of that garment.
- "Supply" means, in relation to any service of manufacturing or partially manufacturing any ready-made garment by a maker-up, the supply of any declared service or services or the sale of any declared goods, or the sale of any declared goods and the supply of any declared service or services, in relation to such garment by that maker-up.
- "Value" means, in relation to any material, linings, or trimmings—
- (a) in respect of material, linings, or trimmings, manufactured in the Commonwealth of Australia and purchased by a manufacturer, semi-manufacturer, or maker-up, as the case may be, from the manufacturer of that material or those linings and trimmings—the purchase price paid or payable therefor plus 1½ per centum thereof;
 - (b) in respect of material, linings, or trimmings imported from a source outside the Commonwealth of Australia by the manufacturer, semi-manufacturer, or maker-up, as the case may be—the landed cost thereof plus 2½ per centum;

- (c) in respect of material, linings, or trimmings purchased by a manufacturer, or semi-manufacturer, or maker-up, as the case may be, from a wholesale merchant in the Commonwealth of Australia—the purchase price paid or payable therefor;
- (d) in respect of material, linings, or trimmings purchased by a manufacturer, semi-manufacturer, or maker-up, as the case may be, from a retail trader or any source not elsewhere mentioned—
 - (i) where an amount is specified by the Prices Commissioner in relation to such material, linings, or trimmings and notified in writing to that manufacturer, semi-manufacturer, or maker-up, then such amount;
 - (ii) in any other case, the purchase price paid or payable therefor, less 25 per centum thereof.

"Wholesale merchant" or "wholesaler" means—

- (a) in respect of the sale of any ready-made garment, a person who purchases that garment from a manufacturer or semi-manufacturer and sells that garment by wholesale; or
- (b) in respect of any material or linings or trimmings, a person who purchases such material, linings, or trimmings and sells such goods by wholesale.

Specified Records to be Kept.

5. (1) Any manufacturer, semi-manufacturer, or maker-up who manufactures or partially manufactures or causes to be manufactured or partially manufactured any ready-made garment, shall keep, in addition to records required to be kept by law or for his own purpose a cost form in relation to that garment in the form specified in the First Schedule to this Order and supporting records in relation thereto as specified in the Second Schedule to this Order.

(2) In respect of the cost form and supporting records kept in pursuance of sub-paragraph (1) of this paragraph—

- (a) one such cost form, together with supporting records, shall be kept for each garment manufactured or partially manufactured. Provided that if two or more garments are manufactured or partially manufactured together and are lined or trimmed in like manner or are otherwise substantially identical and substantially the same amount of work is performed in respect of each garment, then it shall be sufficient if only one such cost form and supporting records thereof are kept in respect of the total number of the garments so manufactured or partially manufactured;
- (b) the cost forms shall be numbered consecutively from No. 1 onwards.

Maximum Prices—Sales by Manufacturers and Semi-Manufacturers.

6. I fix and declare the maximum price at which a manufacturer or semi-manufacturer may sell any ready-made garment to be—

- (a) in the case of a manufacturer not coming within the provisions of sub-paragraph (b) of this paragraph or in the case of a semi-manufacturer, the sum of—
 - (i) the ex-factory cost of that garment as required to be recorded in the cost form in relation to that garment kept by the manufacturer or semi-manufacturer, as the case may be, pursuant to the provisions of paragraph 5 of this Order; and
 - (ii) the percentage of such ex-factory cost as specified in Part 1 of the Third Schedule to this Order; or
- (b) in the case of a manufacturer who buys material from a person, firm or company, manufactures or partly manufactures such material and sells the completed or partly-completed garment or garments manufactured from such material to the person, firm, or company from whom such material was purchased, the sum of—
 - (i) the ex-factory cost of that garment as required to be recorded in the cost form in relation to that garment kept by the manufacturer, pursuant to the provisions of paragraph 5 of this Order; and
 - (ii) seven and a half per centum of such ex-factory cost.

Maximum Rates—Makers-up.

7. I fix and declare the maximum rate at which a maker-up may supply the service of manufacturing or partially manufacturing any ready-made garment to be the sum of—

- (a) the ex-factory cost of that service as required to be recorded in the cost form in relation to that garment kept by the maker-up pursuant to the provisions of paragraph 5 of this Order; and
- (b) twelve and a half per centum of such ex-factory cost.

Maximum Prices—Sales by Wholesale Merchants.

8. I fix and declare the maximum price at which a wholesale merchant may sell any ready-made garment to be the sum of—

- (a) the purchase price paid or payable, after the deduction of any trade discount but before deduction of any cash discount, for that garment by such person; and
- (b) the percentage of such purchase price as is specified in Part 2 of the Third Schedule to this Order.

Invoice or Docket to be Delivered.

9. Any person who sells any ready-made garment other than by retail shall issue to the purchaser of such garment at the time of sale an invoice or docket indicating whether such person is the manufacturer, semi-manufacturer, or wholesaler of the garment and specifying the following particulars:—

- (i) The seller's name and address;
- (ii) the date on which the sale was made;
- (iii) a description of the garment as to quality, style, and type;
- (iv) the quantity sold and the price charged therefor.

Discounts.

10. (1) Notwithstanding anything contained in this Order, where a manufacturer, or semi-manufacturer, or wholesaler of any ready-made garment has customarily allowed, in relation to sales, any difference in price—

- (a) to any person, or to any person included in any class of persons;
- (b) in respect of sales of certain quantities of ready-made garments; or
- (c) in respect of sales under certain conditions of sale, or upon certain terms of payment,

the maximum prices fixed by or under this Order in respect of that ready-made garment shall, in the case of sales to any such person or persons, or of such quantities, or under such conditions, or upon such terms of payment, be reduced by the allowance of such difference.

(2) In every case, whether any such difference in price has been customarily allowed or not, where payment for any ready-made garment is made within 30 days from the date of delivery, such a reduction shall be made and shall not be less than 2½ per centum of the purchase price.

Application for Maximum Price in Certain Cases.

11. Notwithstanding the foregoing provisions of this Order, a manufacturer or semi-manufacturer shall not sell any ready-made garment which is made from material, linings, or trimmings which have been purchased by him in a mixed parcel or lot, or with other goods, for an undivided price, unless and until that manufacturer or semi-manufacturer has made a written request to the Prices Commissioner to fix the maximum price at which that garment may be sold and the Prices Commissioner has fixed the maximum price accordingly.

Fixation of Maximum Prices by Notice.

12. Notwithstanding the foregoing provisions of this Order, I declare the maximum price at which any ready-made garment may be sold or the maximum rate at which the service of making-up any ready-made garment may be supplied by any person to whom a notice in pursuance of this paragraph is given to be such price or rate as is fixed by the Prices Commissioner by notice in writing to that person.

THE FIRST SCHEDULE.

Cost Forms.

No. 1.—Cost Form for Manufacturer.

Type of garment Sizes made—					No.
Size.					Total.
Quantity					

THE FIRST SCHEDULE—continued.

- £ s. d.
1. Value of quantity of material used
 2. Value of quantity of linings and trimmings used
 3. Cost of manufacturing
 4. Ex-factory cost (total of items 1, 2, and 3) for quantity made
 5. Ex-factory cost for each garment, being amount of item 4 divided by total number of garments

Form No. 2.—Cost Form for Semi-manufacturer.

Type of garment	No.			
Sizes made—				
Size.				Total.
Quantity				

- £ s. d.
1. Value of quantity of material used
 2. Value of quantity of linings and trimmings used belonging to the semi-manufacturer
 3. Cost of manufacturing any part of the garment manufactured by the semi-manufacturer
 4. Charge made by the maker-up
 5. Ex-factory cost (total of items 1, 2, 3, and 4) for quantity made
 6. Ex-factory cost for each garment, being amount of item 5 divided by the total number of garments

Form No. 3.—Cost Form for Maker-up.

- | | |
|-----------------------------------|---------|
| Type of garment | No. |
| Manufactured for | |
| Extent of manufacturing performed | |
| Quantity | £ s. d. |
1. Value of quantity of linings and trimmings used belonging to the maker-up
 2. Cost of manufacturing the whole or such part of the garment as is manufactured by the maker-up
 3. Ex-factory cost (total of items 1 and 2) for quantity made
 4. Ex-factory cost for each garment, being amount of item 3 divided by the total number of garments

THE SECOND SCHEDULE.

Supporting Records.

Part 1.—Value of Quantity of Materials Used.

(To be kept by manufacturer and semi-manufacturer.)

- | | |
|----------------------|----------------------|
| Type of garment | |
| Size | |
| Details of material— | |
| 1. Type of material | |
| 2. Identity numbers | Stock record numbers |
| | Width |
- £ s. d.
3. Value per lineal yard
 4. Lineal measure of material used— yards inches
 5. Value of quantity of material used in each garment (item 3 multiplied by item 4)
 6. Value of quantity of material used as specified in Cost Form No. 1 or Cost Form No. 2 of the First Schedule, as the case may be
- £ s. d.

Part 2.—Value of Quantity of Linings and Trimmings Used.

(To be kept by manufacturer, semi-manufacturer, and maker-up, where applicable.)

Stock Record Number.	Lineal Measure.		Details of Linings.	Width.	Value per Lineal Yard, or Unit.	Value of Linings and Trimmings.
	Yards.	Inches.				
			Art Silk ..			£ s. d.
			Hair Cloth ..			
			Hairtex ..			
			Optima ..			
			Wool Optima ..			
			Collar Canvas ..			
			Silesia ..			
			Dandy Canvas ..			
			Wadding ..			
			Pocketing ..			
			White Calico ..			
			Dyed Calico ..			
			Unbleached Calico ..			
			Sleeve Lining ..			
			Italian Cloth ..			
			Other Linings ..			

THE SECOND SCHEDULE—continued.

Quantity.	Details of Trimmings.	Unit Value.	
	Buttons		
	Buckles, Pads, &c. ..		
	Threads and Cottons ..		

£ s. d.

Value of linings and trimmings used as specified in Cost Forms
Nos. 1, 2, or 3 of the First Schedule.

Part 3.—Cost of Manufacturing.

(To be kept by manufacturer, semi-manufacturer, and maker-up.)

Direct Labour—Time Workers and Proprietor.				£ s. d.
Process.	Time in Minutes.	Rate per Hour at Current Award Rates.	Time Multiplied by Rate.	
			£ s. d.	
Cutting				
Trimming				
Machining				
Table Work				
Steam Pressing				
Hand Pressing				
Cornelli Work				
Finishing				
Examining				

(A) Total direct labour—Time Workers and Proprietor.

Direct Labour—Piece and Task Workers.			£ s. d.
Process.	Rate.	Labour Cost.	
		£ s. d.	
Cutting			
Trimming			
Machining			
Table Work			
Steam Pressing			
Hand Pressing			
Cornelli Work			
Finishing			
Examining			
(B) Total Direct Labour—Piece and Task Workers			
Total of (A) and (B)			
(C) Allowance for holidays, sick pay, and factory overhead expenses— 22½ per centum of total of (A) and (B)			
Cost of manufacturing, being total of (A), (B), and (C)			

NOTE.—Any time spent by a time worker or proprietor on any process specified above in Item (A) of this Part shall be charged at the rate per hour current under the Federal Clothing Trades Award for such process.

Piece and Task Work Rates for the purposes of calculating direct labour costs shall not exceed those determined in accordance with the provisions of the Federal Clothing Trades Award. Where the conditions of that Award have not been complied with in determining such rates, then direct labour costs shall be calculated on the basis of the current award for time workers.

Definitions.

3. In this Order, unless the contrary intention appears—

"Aids to manufacture" means, in relation to any specified garment, any buttons, sewing cottons, linings, interlinings, tabs, or girdles used in the manufacture of such garment.

"Landed cost" means the aggregate of—

- (i) the purchase price paid or payable after deduction of trade discount but before deduction of cash discount;
- (ii) inland carriage charges;
- (iii) outside packing charges;
- (iv) overseas office or forwarding agents' commission actually incurred (but not in excess of 3½ per centum of the gross invoice price of the goods after deduction of trade discount but before deduction of cash discount);
- (v) bill of lading and shipping charges;
- (vi) insurance and freight paid (but not in excess of current standard sea freight rates);
- (vii) exchange and bank fees actually incurred (but not in the case of exchange in excess of mail steamer sight draft rates, and in the case of bank fees three-eighths of 1 per cent.);
- (viii) duty and primage paid;
- (ix) wharfage and stacking charges paid;
- (x) harbour dues stevedoring commission levy paid;
- (xi) customs entry and customs agent's charges paid (but not including any charges for costing or any percentage surcharge on cost);
- (xii) cartage actually incurred in transporting goods from wharf to store or from wharf to bond only (but not in excess of current standard Master Carriers' Rates); and
- (xiii) sales tax where paid.

"Maker-up" means, in relation to the supply of any service or manufacturing or partially manufacturing any specified garment, a person who manufactures or partially manufactures that garment from material furnished to him by some other person for such purpose, whether or not any aids to manufacture for such garment are supplied by that maker-up.

"Manufacturer" means, in relation to the sale of any specified garment, a person who manufactures that garment from his own material and aids to manufacture.

"Material" means, in relation to any specified garment, the material or materials used in the manufacture of that garment other than aids to manufacture.

"Rate" includes remuneration.

"Retail trader" or "retailer" means, in relation to any material or aids to manufacture, a person who purchases that material or those aids to manufacture and sells those goods by retail.

"Semi-manufacturer" means, in relation to the sale of any specified garment, a person who owns the material from which that garment is manufactured and who furnishes that material, whether or not with any aids to manufacture, to a maker-up for manufacture or partial manufacture of that garment.

"Specified garment" means any men's, youths', or boys', shirts, pyjamas, underpants made from woven material, or flannel undershirts, and includes all aids to manufacture.

"Supply" means, in relation to any service of manufacturing or partially manufacturing any specified garment by a maker-up, the supply of any declared service or services or the sale of any declared goods and the supply of any declared service or services in relation to such garment by that maker-up.

"Value" means, in relation to any material or aids to manufacture—

- (a) in respect of material or aids to manufacture manufactured in the Commonwealth of Australia and purchased by a manufacturer, semi-manu-

facturer, or maker-up, as the case may be, from the manufacturer of that material or those aids to manufacture, the purchase price paid or payable therefor plus 1½ per centum;

(b) in respect of material, linings, or trimmings imported from a source outside the Commonwealth of Australia by the manufacturer, semi-manufacturer, or maker-up, as the case may be, the landed cost thereof plus 2½ per centum;

(c) in respect of material or aids to manufacture purchased by a manufacturer, or semi-manufacturer, or maker-up, as the case may be, from a wholesale merchant in the Commonwealth of Australia, the purchase price paid or payable therefor;

(d) in respect of material or aids to manufacture purchased by a manufacturer, semi-manufacturer, or maker-up, as the case may be, from a retail trader or any source not elsewhere mentioned—

(i) where an amount is specified by the Prices Commissioner in relation to such material or such aids to manufacture and notified in writing to that manufacturer, semi-manufacturer, or maker-up, then such amount;

(ii) in any other case, the purchase price paid or payable therefor less 25 per centum thereof.

“Wholesale merchant” or “wholesaler” means—

(a) in respect of the sale of any specified garment, a person who purchases that garment from a manufacturer or semi-manufacturer and sells that garment by wholesale; or

(b) in respect of any material or aids to manufacture, a person who purchases such material or such aids to manufacture and sells those goods by wholesale.

Specified Records to be Kept.

4. (1) Any manufacturer, semi-manufacturer, or maker-up, who manufactures or partially manufactures or causes to be manufactured or partially manufactured any specified garment, shall keep, in addition to records required to be kept by law or for his own purpose, a cost form in relation to that garment in the form specified in the First Schedule to this Order.

(2) In respect of the cost form kept in pursuance of sub-paragraph (1) of this paragraph—

(a) one such cost form shall be kept for each garment manufactured or partially manufactured. Provided that if two or more garments are manufactured or partially manufactured together and are substantially identical and substantially the same amount of work is performed in respect of each garment, then it shall be sufficient if only one such cost form is kept in respect of the total number of garments so manufactured or partially manufactured; and

(b) the cost forms shall be numbered consecutively from No. 1 onwards.

Maximum Prices—Sales by Manufacturers and Semi-Manufacturers.

5. I fix and declare the maximum price at which a manufacturer or a semi-manufacturer may sell any specified garment to be—

(a) in the case of a manufacturer not coming within the provisions of sub-paragraph (b) of this paragraph or in the case of a semi-manufacturer, the sum of—

(i) the factory cost of that garment as required to be recorded in the cost form in relation to that garment kept by the manufacturer or semi-manufacturer, as the case may be, pursuant to the provisions of paragraph 4 of this Order, and

(ii) the percentage of such factory cost as specified in Part 1 of the Second Schedule to this Order; or

(b) in the case of a manufacturer who buys material from a person, firm, or company, and manufactures or partly manufactures such material, and sells the completed or

partly-completed garment or garments, manufactured from such material, to the person, firm, or company from whom such material was purchased—the sum of—

- (i) the factory cost of that garment as required to be recorded in the cost form in relation to that garment kept by the manufacturer, pursuant to the provisions of paragraph 4 of this Order, and
- (ii) five per centum of such factory cost.

Maximum Rates—Makers-up.

6. I fix and declare the maximum rate at which a maker-up may supply the service of manufacturing or partially manufacturing any specified garment to be the sum of—

- (a) the factory cost of that garment as required to be recorded in the cost form kept by that maker-up pursuant to the provisions of paragraph 4 of this Order; and
- (b) fifteen per centum of such factory cost.

Maximum Prices—Sales by Wholesale Merchants.

7. I fix and declare the maximum price at which a wholesale merchant may sell any specified garment to be the sum of—

- (a) the purchase price paid or payable, after deduction of any trade discount but before the deduction of any cash discount, for that garment by such person; and
- (b) the percentage of such purchase price as is specified in Part 2 of the Second Schedule to this Order.

Invoice or Docket to be Delivered.

8. Any person who sells any specified garment other than by retail shall issue to the purchaser of such garment at the time of sale an invoice or docket indicating whether such person is the manufacturer, semi-manufacturer, or wholesaler of the garment and specifying the following particulars:—

- (i) The seller's name and address;
- (ii) the date on which the sale was made;
- (iii) a description of the garment as to quality, style, and type;
- (iv) the quantity sold and the price charged therefor.

Discounts.

9. (1) Notwithstanding anything contained in this Order, where a manufacturer, or semi-manufacturer, or wholesaler of any specified garment has customarily allowed, in relation to sales, any difference in price—

- (a) to any person or to any person included in any class of persons;
- (b) in respect of sales of certain quantities of garments; or
- (c) in respect of sales under certain conditions of sale, or upon certain terms of payment—

the maximum prices fixed by or under this Order in respect of that specified garment shall, in the case of sales to any such person or persons, or of such quantities, or under such conditions, or upon such terms of payment, be reduced by the allowance of such difference.

(2) In every case, whether any difference in price has been customarily allowed or not, where payment for any specified garment is made within 30 days from the date of delivery, such a reduction shall be made and shall not be less than 2½ per centum of the purchase price.

Application for Maximum Price in Certain Cases.

10. Notwithstanding the foregoing provisions of this Order, a manufacturer or semi-manufacturer shall not sell any specified garment which is made from material or aids to manufacture which have been purchased by him in a mixed parcel or lot with other goods for an undivided price unless and until that manufacturer or semi-manufacturer has made a written request to the Prices Commissioner to fix the maximum price at which that garment may be sold and the Prices Commissioner has fixed the maximum price accordingly.

Fixation of Maximum Prices by Notice.

11. Notwithstanding the foregoing provisions of this Order, I declare the maximum price at which any specified garment may be sold or the maximum rate at which the service of making-up any specified garment may be supplied by any person to whom a notice in pursuance of this paragraph is given to be such price or rate as is fixed by the Prices Commissioner by notice in writing to that person.

THE FIRST SCHEDULE.

Form No. 1.—Cost Form for Manufacturer.

Description of garment.

No.

Job identity No.

Date of Completion of manufacture.

Quantity and sizes—

Size.				Total.
Quantity				

Details of material used—

1. Type of material.
2. From whom purchased.
3. Date purchased.
4. Lineal measure of material used— yards inches.
5. Value per lineal yard.

(A) Value of material used £ s. d.

Details of aids to manufacture—

	Quantity.	Unit Value.
Buttons		
Cottons		
Tags		
Girdles		
Linings		
Interlinings		

£ s. d.

(B) Value of aids to manufacture

Direct labour—

	Time in Minutes.	Rate per Hour at Current Award Rates Time Workers.	Rate—Piece or Task Workers.	Total Labour Cost.
Laying				
Cutting				
Machining				
Finishing				
Pressing				
..... .. .				
..... .. .				

£ s. d.

(C) Total cost of direct labour

(D) Allowance for sick and holiday pay and factory overhead expense—27½ per centum of item (C)

(E) Factory cost for quantity manufactured—
Total of items (A), (B), (C), and (D)

Factory cost for each garment, being amount of item (E) divided by total number of garments.

NOTE.—Piece and Task Work Rates for the purposes of calculating direct labour costs shall not exceed those determined in accordance with the provisions of the Federal Clothing Trades Award. Where the conditions of that award have not been complied with in determining such rates then direct labour cost shall be calculated on the basis of the current award for time workers.

THE FIRST SCHEDULE—continued.

Form No. 2.—Cost Form for Semi-Manufacturer.

Description of garment.

No.

Job identity No.

Quantity and sizes—

Size.					Total.
Quantity ..					

Details of material used—

1. Type of material.
2. From whom purchased.
3. Date purchased.
4. Lineal measure of material used— yards inches.
5. Value per lineal yard.

(A) Value of material used £ s. d.

Details of aids to manufacture (belonging to semi-manufacturer)—

	Quantity.	Unit Value.
Buttons		
Cottons		
Tabs		
Girdles		
Linings		
Interlinings		

£ s. d.

(B) Value of aids to manufacture

(C) Charge made by maker-up

(D) Factory cost for quantity manufactured—

Total of items (A), (B), and (C)

Factory cost for each garment, being amount of item (D) divided by total number of garments.

Form No. 3.—Cost Form for Maker-up.

Description of Garment.

Job identity No.

Date of completion of manufacture / /

Quantity and sizes—

Size.					Total.
Quantity ..					

For whom manufactured.

Details of aids to manufacture (belonging to maker-up)—

	Quantity.	Unit Value.
Buttons		
Cottons		
Tabs		
Girdles		
Linings		
Interlinings		

£ s. d.

(A) Value of aids to manufacture

THE FIRST SCHEDULE—continued.

Form No. 3.—Cost Form for Maker-up—continued.
Direct labour—

	Time in Minutes.	Rate per Hour at Current Award Rate. Time Workers.	Rate—Piece or Task Workers.	Total Labour Cost.
Laying				
Cutting				
Machining				
Finishing				
Pressing				
..... ..				
..... ..				

£ s. d.

(B) Total cost of direct labour

(C) Allowance for sick and holiday pay, and
factory overhead expense—27½ per centum
of item (B)(D) Factory cost for quantity manufactured—
Total of items (A), (B), and (C).

Factory cost for each garment, being amount of item (D) divided by
total number of garments.

NOTE.—Piece and Task Work Rates for the purposes of calculating
direct labour costs shall not exceed those determined in accordance with
the provisions of the Federal Clothing Trades Award.

Where the conditions of that Award have not been complied with in
determining such rates then direct labour cost shall be calculated on the
basis of the current award for time workers.

THE SECOND SCHEDULE—PART 1.

Description.	Percentage of Factory Cost.					
	Sales by Manufacturer.			Sales by Semi-manufacturer.		
	Sales to Wholesale Merchant.	Sales to Retailer.	Sales by Retail.	Sales to Wholesale Merchant.	Sales to Retailer.	Sales by Retail.
Specified Garments ..	12½	17½	45	8½	15	42½

THE SECOND SCHEDULE—PART 2.

Description.	Percentage of Purchase Price. Sales by Whole- sale Merchant to Retailer.
Specified Garments	7½

Dated this 29th day of May, 1952.

J. F. WALDRON,
Prices Commissioner.



VICTORIA GOVERNMENT GAZETTE.

Published by Authority.

[Registered at the General Post Office, Melbourne, for transmission by post as a newspaper.]

No. 490]

THURSDAY, JUNE 12.

[1952

MILK BOARD ACTS.

*At the Executive Council Chamber, Melbourne, the
eleventh day of June, 1952.*

PRESENT:

His Excellency the Governor of Victoria.

Mr. Dodgshun | Sir Albert Lind.

IN pursuance of the powers conferred by the Milk Board Acts and all other powers enabling him in that behalf, His Excellency the Governor of Victoria, with the advice of the Executive Council thereof, doth hereby approve of the following Determination of milk prices by the Milk Board, such Determination to take effect from 16th June, 1952:—

Determination.

1. The price which shall be paid by the Board to dairy farmers for milk for sale or distribution in Milk Districts shall be as follows:—

- A. For milk supplied to the Board's Authorized Agent named in Schedule I. hereto—3s. 3½d. per gallon.
- B. For milk supplied to the Board's Authorized Agent named in Schedule II. hereto—3s. 3½d. per gallon.
- C. For milk supplied to any of the Board's Authorized Agents named in Schedule III. hereto—3s. 5d. per gallon.
- D. For milk supplied to any of the Board's Authorized Agents other than those named in the Schedules hereto—3s. 6d. per gallon.

Provided that, for milk supplied to the Board's Authorized Agents other than the Authorized Agents named in Schedules I. and II. hereto, the Board shall be entitled to deduct from the said price, such sum per gallon as may be determined by the Board from time to time, in respect of the transport of such milk.

No. 490.—5755/52.

2. Minimum price payable to dairymen (in the case of sales other than sales by retail) for milk for sale or distribution in Milk Districts—

- (i) By dairymen (other than the owners of milk shops and owners of house trade dairies)—

- (a) For pasteurized bottled milk (at the dairy premises of the vendor)—

- Half pints—4s. 5½d. per gallon.
- Pints—4s. 1½d. per gallon.

- (b) For pasteurized bottled milk (delivered to the premises of the purchaser)—

- Half pints—4s. 6d. per gallon.
- Pints—4s. 2d. per gallon.

- (c) For bulk milk—3s. 8½d. per gallon.

- (ii) By prescribed charitable institutions—

- (a) For bottled milk delivered—4s. 7d. per gallon.

- (b) For bulk milk delivered—4s. 4d. per gallon.

- (iii) By owners of milk shops and owners of house trade dairies and by any other persons—

- (a) For bottled milk delivered—
- Half pints—5s. 4d. per gallon.
- Pints—5s. per gallon.

- (b) For bulk milk delivered—4s. 7d. per gallon.

Maximum Retail Prices.

3. (a) The maximum prices at which milk may be sold by retail in the Metropolitan and Bendigo Milk Districts shall be as follows:—

For sales of—	Bulk.	In Sealed Bottles.
½ pint ..	5d. per ½ pint	5½d. per ½ pint
1 pint ..	8½d. per pint	9d. per pint
1 quart or more	1s. 4½d. per quart	1s. 5½d. per quart

Provided that the charge for milk supplied to persons having milk delivered to them regularly in retail quantities of one quart or more per day shall be computed on a weekly basis by multiplying the total quartage delivered during such week by the price per quart.

(b) The maximum prices at which milk may be sold by retail in the Dandenong Ranges Milk District shall be as follows:—

(i) Where the milk sold is taken delivery of by the purchaser at a dairy or milk shop—

For sales of—	Bulk.	In Sealed Bottles.
$\frac{1}{2}$ pint ..	5d. per $\frac{1}{2}$ pint	5 $\frac{1}{2}$ d. per $\frac{1}{2}$ pint
1 pint ..	8 $\frac{1}{2}$ d. per pint	9d. per pint
1 quart or more	1s. 4 $\frac{1}{2}$ d. per quart	1s. 5 $\frac{1}{2}$ d. per quart

(ii) Where the milk sold is delivered to the purchaser elsewhere than at a dairy or milk shop—

For sales of—	Bulk.	In Sealed Bottles.
$\frac{1}{2}$ pint ..	5d. per $\frac{1}{2}$ pint	5 $\frac{1}{2}$ d. per $\frac{1}{2}$ pint
1 pint ..	9d. per pint	9 $\frac{1}{2}$ d. per pint
1 quart or more	1s. 5 $\frac{1}{2}$ d. per quart	1s. 6 $\frac{1}{2}$ d. per quart

Provided that the charge for milk supplied to persons having milk delivered to them regularly in retail quantities of one quart or more per day shall be computed on a weekly basis by multiplying the total quartage delivered during such week by the price per quart.

SCHEDULE I.

Producers' Dairying Co. Ltd., Werribee.

SCHEDULE II.

Burnside Dairies, Yan Yean.

SCHEDULE III.

Archie's Creek Dairy Produce Co. Ltd. (Co-operative)	Archie's Creek. Dandenong.
Associated Dairies Ltd.	Bacchus Marsh Dairy Co. Pty. Ltd.
Bacchus Marsh Dairy Co. Pty. Ltd.	Bayles Dairy Co. Pty. Ltd.
Bayles Dairy Co. Pty. Ltd.	Darnum Milk Supply (Morris Bros. Union Dairy Pty. Ltd., proprietors)
Darnum Milk Supply (Morris Bros. Union Dairy Pty. Ltd., proprietors)	Drouin Co-operative Butter Factory Co. Ltd.
Drouin Co-operative Butter Factory Co. Ltd.	Dumbalk Co-operative Butter and Cheese Co. Ltd.
Dumbalk Co-operative Butter and Cheese Co. Ltd.	Girgarre Cheese Factory and Trading Co. Pty. Ltd.
Girgarre Cheese Factory and Trading Co. Pty. Ltd.	Holdenson and Nielson Fresh Food Pty. Ltd.
Holdenson and Nielson Fresh Food Pty. Ltd.	Kinross Dairy Pty. Ltd.
Kinross Dairy Pty. Ltd.	Kongwak Co-operative Butter Factory Co. Ltd.
Kongwak Co-operative Butter Factory Co. Ltd.	Korumburra and District Co-operative Butter Factory and Trading Company Ltd.
Korumburra and District Co-operative Butter Factory and Trading Company Ltd.	Longwarry and District Dairymen's Co- operative Association Ltd.
Longwarry and District Dairymen's Co- operative Association Ltd.	M. McMahon
M. McMahon	Maffra Co-operative Milk Products Co. Ltd.
Maffra Co-operative Milk Products Co. Ltd.	Model Dairy Ltd.
Model Dairy Ltd.	Moe Co-operative Dairying Co. Ltd.
Moe Co-operative Dairying Co. Ltd.	Poowong Butter Factory Pty. Ltd.
Poowong Butter Factory Pty. Ltd.	Rochester Co-operative Butter and Canning Co. Ltd.
Rochester Co-operative Butter and Canning Co. Ltd.	Stanhope and District Co-operative Dairy Co. Ltd.
Stanhope and District Co-operative Dairy Co. Ltd.	Trafalgar Milk Supply Pty. Ltd.
Trafalgar Milk Supply Pty. Ltd.	Yarragon Dairy Company Pty. Ltd.

M. H. RANKIN, Chairman of Milk Board.
E. G. FINCH, Member of Milk Board.
G. C. WEBBER, Member of Milk Board.
R. W. ANDERSON, Secretary of Milk Board.

And the Honorable George Colin Moss, Her Majesty's Minister of Agriculture for the State of Victoria, shall give the necessary directions herein accordingly.

A. MAHLSTEDT,
Clerk of the Executive Council.