



VICTORIA
GOVERNMENT GAZETTE.

Published by Authority.

[Registered at the General Post Office, Melbourne, for transmission by post as a newspaper.]

No. 856]

WEDNESDAY, NOVEMBER 5.

[1952

ACTS OF PARLIAMENT.

PROCLAMATION

By His Excellency the Governor of the State of Victoria and its Dependencies in the Commonwealth of Australia, &c., &c., &c.

I, THE Governor of the State of Victoria, in the Commonwealth of Australia, do hereby declare that I have this day assented, in Her Majesty's name, to the Bills passed by the Parliament of the said State, the titles whereof are hereunder set forth, that is to say:—

No. 5650. "An Act to amend the Building Operations and Building Materials Control Acts."

No. 5651. "An Act to amend the Country Fire Authority Acts and for other purposes."

No. 5652. "An Act to amend the *Parliamentary Contributory Retirement Fund Act 1946*, and for other purposes."

No. 5653. "An Act to further amend the *Miners' Phthisis (Treasury Allowances) Act 1938*."

No. 5654. "An Act to incorporate the State Council of the Girl Guides Association, Victoria, Australia, to confer and impose upon that Body certain Powers Duties Rights and Liabilities, to provide for the vesting in that Body of certain Property, and for other purposes."

No. 5655. "An Act to apply out of the Consolidated Revenue the sum of Thirteen million nine hundred and fifty-four thousand six hundred and forty-five pounds to the service of the year One thousand nine hundred and fifty-two and One thousand nine hundred and fifty-three."

Given under my Hand and the Seal of the State of Victoria aforesaid, at Melbourne, this thirty-first day of October, in the year of our Lord One thousand nine hundred and fifty-two, and in the first year of the reign of Her Majesty Queen Elizabeth II.

(L.S.)

DALLAS BROOKS.

By His Excellency's Command,

T. T. HOLLWAY,

Premier.

GOD SAVE THE QUEEN!

COUNTRY FIRE AUTHORITY ACT 1952.

DATE OF COMING INTO OPERATION.

PROCLAMATION

By His Excellency the Governor of the State of Victoria and its Dependencies in the Commonwealth of Australia, &c., &c., &c.

WHEREAS by an Act of Parliament of the State of Victoria passed in the first year of the reign of Her Majesty Queen Elizabeth II., intituled the *Country Fire Authority Act 1952* (No. 5651), it is amongst other things enacted that the said Act shall come into operation on a day to be fixed by Proclamation of the Governor in Council published in the *Government Gazette*:

Now therefore I, the Governor of the State of Victoria, in the Commonwealth of Australia, by and with the advice of the Executive Council of the said State, do by this my Proclamation fix Thursday, the sixth day of November, One thousand nine hundred and fifty-two, as the day on which the said *Country Fire Authority Act 1952*, shall come into operation.

Given under my Hand and the Seal of the State of Victoria aforesaid, at Melbourne, this fifth day of November, in the year of our Lord One thousand nine hundred and fifty-two, and in the first year of the reign of Her Majesty Queen Elizabeth II.

(L.S.)

DALLAS BROOKS.

By His Excellency's Command,

K. DODGSHUN,

Chief Secretary.

GOD SAVE THE QUEEN!

BANK HALF-HOLIDAY.

PROCLAMATION

By His Excellency the Governor of the State of Victoria and its Dependencies in the Commonwealth of Australia, &c., &c., &c.

IN pursuance of the provisions of the Banks and Currency Acts, I, the Governor of the State of Victoria, in the Commonwealth of Australia, do by this my Proclamation appoint the day and date named hereunder a special day to be observed as a Bank Half-Holiday at the place mentioned, that is to say:—

Bank Half-Holiday from the Hour of Twelve o'clock noon:—

FRIDAY, THE 14TH DAY OF NOVEMBER, 1952, at Warrnambool.

Given under my Hand and the Seal of the State of Victoria aforesaid, at Melbourne, this fifth day of November, in the year of our Lord One thousand nine hundred and fifty-two, and in the first year of the reign of Her Majesty Queen Elizabeth II.

DALLAS BROOKS.

By His Excellency's Command,

K. DODGSHUN,

Chief Secretary.

GOD SAVE THE QUEEN!

APPOINTMENTS.

HIS Excellency the Governor of the State of Victoria, by and with the advice of the Executive Council thereof, has, by Order made on the 31st day of October, 1952, been pleased to make the under-mentioned appointments, viz.:—

CHIEF SECRETARY'S DEPARTMENT.

Returning Officers.

OWEN PATRICK GRIFFIN

to be Returning Officer for the Electoral District of Gippsland West, *vice* Bobbie Sydenham Nicholls, resigned;

ALBERT JOSEPH MAZENGARB

to be Returning Officer for the Electoral District of Melbourne, *vice* Vincent Samuel Rankin, resigned; and

BOBBIE SYDENHAM NICHOLLS

to be Returning Officer for the Electoral District of Mildura, *vice* Herbert William Hodgson, resigned.

A. MAHLSTEDT,

Clerk of the Executive Council.

At the Executive Council Chamber,
Melbourne, 31st October, 1952.

CHIEF ELECTRICAL INSPECTOR—VICTORIA.

RESTRICTIONS ON ELECTRICAL APPARATUS REGULATIONS.

Consent for Specified Apparatus or Appliances.

PURSUANT to the Restrictions on Electrical Apparatus Regulations, the Chief Electrical Inspector, Victoria, in exercise of the powers and authority conferred upon him, hereby consents to the installation, the connexion, and subject as hereunder set out, the use of the electrical elements of the apparatus or appliances referred to in the above-mentioned Regulations in the areas set out in the Schedule hereto, until further notice.

The consent herein referred to may be determined by at least one month's notice published in the *Government Gazette*.

This consent, so far as it relates to the use of elements, is given on the condition that all restrictions which may from time to time be imposed by virtue of or pursuant to the Restrictions on Use of Electricity Regulations, shall be observed in the use of such elements, and does not extend to the use of electricity in contravention of any such restrictions.

THE SCHEDULE ABOVE REFERRED TO.

The areas in which electricity is supplied by the Mayor, Councillors, and Citizens of the City of Mildura under the *Electric Light and Power Act 1928*.

G. T. CUTHBERT,

Chief Electrical Inspector, Victoria.

247 Flinders-lane, Melbourne, C.1, 30th October, 1952.

SHIRE OF BACCHUS MARSH.

BACCHUS MARSH WATER SUPPLY.

Rating By-law for the Year ending 30th September, 1953.

THE Bacchus Marsh Shire Council, in pursuance and exercise of the powers conferred by the Water Acts, doth hereby make a rate for the supply of water for domestic purposes of Twenty-two pence in the pound on the annual municipal valuation of lands and tenements liable to be rated within the Bacchus Marsh Water Supply District.

Provided that in no case shall the amount of rate payable per annum in respect of any tenement (other than land on which there is no building) be less than Sixty shillings, and in respect of any land on which there is no building less than Fifteen shillings.

Such rates are made and shall be levied upon the occupiers or owners of the said lands and tenements for the year ending on the 30th day of September, 1953, and shall be payable on the 17th day of November, 1952, at the office of the said Council, Shire Hall, Bacchus Marsh.

The maximum quantity of water to be supplied in the said year without further charge to any property rated by the Council is hereby fixed at the quantity which, at a charge of Fifteen pence per 1,000 gallons, would produce an amount equal to the amount of rate levied on such property for the said year.

The charge for water supplied by measure to any property rated by the Council in excess of such maximum quantity, computed as in the last preceding clause, is hereby fixed at Fifteen pence per 1,000 gallons.

The charge for water supplied by measure to any property not rated by the Council is hereby fixed at Fifteen pence per 1,000 gallons, and the minimum quantity of water to be charged for in cases where water is so supplied is hereby fixed at 30,000 gallons.

The charge for water supplied by measure shall be payable, on demand, at the office of the Council.

The charge for a supply of water for watering gardens of unmetered tenements shall be at the rate of Ten shillings per square chain of garden, with a minimum annual charge of Ten shillings.

Dated this 13th day of October, 1952.

(SEAL)

FRANK W. BAILLIE, Councillor.
R. T. GRANT, Councillor.
A. W. BOND, Secretary.

Approved, 31st October, 1952.—JOHN A. HIPWORTH,
Minister of Water Supply.

SHIRE OF SOUTH GIPPSLAND.

PETITION UNDER DRAINAGE AREAS ACT.

IN pursuance of the provisions of section 6 of the *Drainage Areas Act 1928* (as amended by the *Drainage Areas Act 1950*), the substance and prayer of a petition presented to His Excellency the Governor in Council, in accordance with section 4 of the said Act, are published, viz.:—

The petitioners purport to be a majority of the owners of at least half the land in the area described in their petition, such area being within the Parishes of Toora and Welshpool.

The petitioners pray that His Excellency the Governor in Council may be pleased to constitute the said area a drainage area within the meaning of the *Drainage Areas Act*.

A copy of such petition, together with a plan showing the proposed drainage area and a report by the Chief Engineer of the Public Works Department with regard thereto, has been lodged at the Shire Office, Foster, and will be open for inspection for a period of sixty (60) days from the 5th November, 1952, to the 3rd January, 1953.

A counter petition against the proposal may be forwarded to the Minister of Public Works, pursuant to the provisions of section 5 (5) of the *Drainage Areas Act 1928*, not later than the 31st January, 1953.

C. P. GARTSIDE,
Commissioner of Public Works.

Transport Regulation Acts.

TRANSPORT REGULATION BOARD.

NOTICES OF PUBLIC HEARINGS.

NOTICE is hereby given that the applications made by the persons named below for renewal of licences to operate urban stage omnibus vehicles, in the manner set out in each case, will be heard at a time and place to be communicated to the parties:—

Name and Address of Applicant.

GEELONG ASSOCIATED BUS LINES PTY. LTD., 151 Mercer-street, Geelong.

Description of Route: Highton Track.

Commencing at corner of Malop and Gheringhap streets, via Malop, Fenwick, and Myers streets, Latrobe-terrace, Fyans-street, Shannon-avenue, Mt. Pleasant-road, Scott-street, Roslyn-road to corner of Valley-road (then on certain trips a loop via Roslyn-road, Boundary-road, Barrabool-road, and Valley-road to corner of Valley-road and Roslyn-road), Valley-road to gates of St. Augustine's Orphanage (Fryers-street).

NOTE.—On one trip per day only, viz., the 5.22 p.m. in from St. John's Church (corner of Roslyn and Valley roads); the bus returns to the city via Barrabool-road, Shannon-avenue, and then as above.

Sections on Route.

1. Corner of Malop-street and Gheringhap-street to corner of Fyans-street and Shannon-avenue.
2. Corner of Fyans-street and Shannon-avenue to corner of Roslyn-road and Clark-avenue.
3. Corner of Roslyn-road and Clark-avenue to Recreation Ground, Roslyn-road.
4. Recreation Ground, Roslyn-road to St. Augustine's or St. Catherine's.

Fares to be Charged.

Adults.—(1) 5d., (2) 6d., (3) 8d., (4) 9d.
Children.—(1) 3d., (2) 3d., (3) 4d., (4) 5d.

Time-table to be Observed.

Saturday.	
Leave Highton Terminal a.m.	Leave Geelong (Black Cat Cafe) for— a.m.
St. A. 8.20 (St. C.)	St. A. 8.00
St. J. 9.30	St. J. 9.00
St. A. 10.30	St. A. 10.00
St. J. 11.30	St. J. 11.00
	p.m.
St. A. 1.05 (St. C.)	St. A. 12.05 (St. C.)
St. J. *1.45	St. A. 2.30 (St. C.)
St. A. 4.30 (St. C.)	St. J. *After football.
St. A. 7.05	St. A. After matinee.
	St. A. After pictures, from Commonwealth Bank.

* Football Special.

Week Days.

Week Days.	
Leave Highton Terminal a.m.	Leave Geelong (Black Cat Cafe) for— a.m.
St. A. 6.40	St. A. 8.00
St. J. 7.35	St. J. 9.05
St. A. 8.20 (St. C.)	St. A. 10.00
St. J. 9.30	p.m.
St. A. 10.30	St. A. 12.05 (St. C.)
	St. A. 1.05
St. A. 12.30	St. C. 2.05
St. A. 1.30 (St. C.)	St. A. 3.00
St. J. 2.30	St. A. 4.05
St. A. 3.30	St. J. 5.05
St. A. 4.30 (St. C.)	St. A. 5.40 (St. C.)
St. J. *5.22	After pictures from Commonwealth Bank.
St. A. 7.05	

* Returns to Geelong via Barrabool-road to Shannon-avenue, Belmont, passengers from the City board bus on outward journey.

Sunday.

Leave Highton p.m.	Leave Geelong p.m.
St. A. 2.00	St. A. 2.30 (St. C.)
St. A. 4.30 (St. C.)	St. A. 5.30

Christmas Day, Good Friday, Anzac Day, time-table same as Sunday.

Other Public Holidays.

a.m.	a.m.
St. A. 8.30 (St. C.)	St. J. 9.30
St. J. 11.30	p.m.
	St. A. 12.05

Afternoon and evening same as Saturday.

Name and Address of Applicant.

GEELONG ASSOCIATED BUS LINES PTY. LTD., 151 Mercer-street, Geelong.

Description of Route: East Belmont Track.

Corner of Gheringhap and Malop streets, via Gheringhap, Carr, Moorabool, and High streets, Barwon Heads (Mt. Colite) road; and—

Alternative 1, direct Bailey-street, Mitchell's, Francis, and Spring streets, Torquay-road to corner of Evans-street.

Alternative 2, via Hostel, to Hostel, then Park, Bailey, and Mitchell's streets, and then as in alternative 1.

Sections on Route.

1. Corner of Gheringhap-street and Malop-street to corner of Mount Pleasant-road and Barwon Heads-road.
2. Corner of Mt. Pleasant-road and Barwon Heads-road to Torquay-road and Evans-street corner.

Fares to be Charged.

Adults.—(1) 5d., (2) 6d.
Children.—(1) 3d., (2) 3d.

Time-table to be Observed.

Monday to Friday.		
Leave Belmont.		Leave City.
6.55 a.m.		
7.40 a.m.		
Via Hostel 8.35 a.m.		8.05 a.m.
Via Hostel 9.35 a.m.		9.05 a.m.
10.35 a.m.		10.05 a.m.
12.40 p.m.		12.05 p.m. via Hostel
1.40 p.m.		1.05 p.m.
2.35 p.m.		2.05 p.m.
3.35 p.m.		3.05 p.m.
4.35 p.m.		4.05 p.m. via Hostel
5.23 p.m.		5.05 p.m. via Hostel
Via Hostel 7.15 p.m.		5.40 p.m. via Hostel
on Wednesday and Friday		After pictures on Wednesday and Friday (via Hostel)

Saturday.

6.55 a.m.	
7.40 a.m.	
Via Hostel 8.35 a.m.	8.05 a.m.
Via Hostel 9.35 a.m.	9.05 a.m.
10.35 a.m.	10.05 a.m. via Hostel
11.35 a.m.	11.05 a.m. via Hostel
Via Hostel 1.15 p.m.	12.05 p.m. via Hostel
Via Hostel 7.15 p.m.	After pictures via Hostel

Public holidays other than Christmas Day, Good Friday, and Anzac Day.

8.30 a.m. 8.00 a.m.
1.15 p.m. 12.45 p.m.
Afternoon and evening, same as Saturday.

City terminal.—Bank of Australasia, Gheringhap-street, Geelong.

Outer terminal.—Corner of Torquay-road and Evans-street, Belmont.

Name and Address of Applicant.

GEELONG ASSOCIATED BUS LINES PTY. LTD., 151 Mercer-street, Geelong.

Description of Route: South Geelong Track.

Commencing Railway Station, via Malop-street, Yarra, McKillop, Swanston, Foster, Bellarine, Fyans, and Swanston streets, Barwon-road, Tucker-street to corner of Tucker-street and Currier-street (Breakwater).

Sections on Route.

1. Railway to corner of McKillop and Swanston streets.
2. Corner of McKillop and Swanston streets to Fyans and Swanston streets.
3. Corner of Fyans and Swanston streets to Breakwater.

Fares to be Charged.

Adults.—(1) 4d., (2) 5d., (3) 6d.
Children.—(1) 2d., (2) 2½d., (3) 3d.

Time-table to be Observed.

Monday to Friday.	
Leave South Geelong: 7.00 a.m., 7.45, 8.10, 8.40, 9.15, 9.45, 10.15, 10.45, 11.15, 11.45, 12.15 p.m., 12.45, 1.15, 1.45, 2.15, 2.45, 3.15, 3.45, 4.15, 4.45, 5.15, 5.45, 7.15, 7.40.	
Leave Station: 7.15, 8.00, 8.25, 9.00, 9.30, 10.00, 10.30, 11.00, 11.30, 12 noon, 12.30 p.m., 1.00, 1.30, 2.00, 2.30, 3.00, 3.30, 4.00, 4.30, 5.00, 5.30, 6.00, 7.30, after theatre.	

Saturday.

Leave South Geelong: 7.00 a.m., 7.45, 8.10, 8.40, 9.15, 9.45, 10.15, 10.45, 11.15, 11.45, 12.15 p.m., 12.45, 1.15, 7.15, 7.40.

Leave Station: 7.15 a.m., 8.00, 8.25, 9.00, 9.30, 10.00, 10.30, 11.00, 11.30, 12 noon, 12.30 p.m., 1.00, after matinee, 5.30 p.m., 7.30, after theatre.

Breakwater.

Breakwater.	Station.
Monday.	
8.30 a.m.	5.30 p.m.
Tuesday.	
8.30 a.m.	5.30 p.m.
Wednesday.	
8.30 a.m.	5.30 p.m.
7.10 p.m.	After theatre
Thursday.	
8.30 a.m.	1.00 p.m.
1.10 p.m.	5.30 p.m.
Friday.	
8.30 a.m.	5.30 p.m.
Saturday.	
8.30 a.m.	10.00 a.m.
10.10 a.m.	12.30 p.m.
7.10 p.m.	After theatre

Name and Address of Applicant.

GEELONG ASSOCIATED BUS LINES PTY. LTD., 151 Mercer-street, Geelong.

Description of Route: Geelong West Track.

Post Office via Gheringhap-street and Malop-street on the outward journey, and Fenwick-street and Ryrrie-street on the inward journey, Subway, Latrobe-terrace, Autumn-street, Elizabeth-street, Albert-street, West Melbourne-road, Church-street to corner of Government road and Church-street.

Sections on Route.

1. Post Office to corner of Pakington and Autumn streets.
2. Pakington-street and Autumn-street corner to corner Albert-street and West Melbourne-road.
3. Corner of Albert-street and West Melbourne-road to corner of Minerva-road and Church-street.
4. Corner of Minerva-road and Church-street to corner of Government road and Church-street.

Mileage.—(1) .9 mile, (2) .8 mile, (3) 1.0 mile, (4) .7 mile.

Fares to be Charged.

(1) 4d., (2) 5d., (3) 6d., (4) 7d.
Children.—(1) 2d., (2) 3d., (3) 3d., (4) 4d.

Time-table to be Observed.

Week Days.

Outer stand: (a.m.) 7.8, 7.40, *8.13, 8.40, 9.15, 9.45, *10.13, 10.45, 11.15, 11.45, (p.m.) *12.12, 12.45, 1.15, 1.43, 2.00, *2.15, 2.30, 2.45, 3.00, 3.15, 3.30, 3.45, 4.00, 4.15, *4.28, 4.45, 5.00, 5.15, *5.28, 5.45, 6.00, 6.15, 6.45, 7.10, *7.20, 7.35, 8.15, 8.45, 9.30, *10.13.

City stand (G.P.O.): (a.m.) †8.00, 8.30, 9.00, 9.30, †10.00, 10.30, 11.00, 11.30, (p.m.) †12.05, 12.30, 1.05, 1.30, †2.00, 2.15, 2.30, 2.45, 3.00, 3.15, 3.30, 3.45, 4.00, †4.15, 4.30, 4.45, 5.03, †5.15, 5.30, 5.35, 5.45, 6.05, 6.15, 6.30, 7.00, 7.25, 8.05, 8.30, 9.10, †10.00, after pictures.

Saturday.

Outer stand: (a.m.) 7.08, 7.40, *8.13, 8.40, 9.15, 9.45, 10.00, *10.13, 10.30, 10.45, 11.00, 11.15, 11.30, 11.45, 12 noon, *12.15 p.m., 12.30, 12.45, *1.10, 1.15, 1.40, *2.00, 2.30, 3.00, 4.00, 5.00, 5.45, 6.45, 6.55, 7.10, *7.17, 7.35, then the same as week-nights.

City stand (G.P.O.): (a.m.) †8.00, 8.30, 9.00, 9.30, †10.00, 10.15, 10.30, 10.45, 11.00, 11.15, 11.30, 11.45, †12 noon, †12.05 p.m., 12.15, 12.30, †12.45, 1.05, 1.30, †1.40, 2.15, 2.45, 3.30, 4.30, *after matinees (last bus), †6.05, †7.00, 7.05, 7.25, 8.05, then same as week-nights.

Christmas Day, Good Friday, Anzac Day.

7.08 a.m.	
7.40 a.m.	†8.00 a.m.
*8.12 a.m.	8.30 a.m.
8.40 a.m.	9.00 a.m.

Then same as Sundays.

Other Public Holidays.

From Outer stand: 7.08 a.m., 7.45 a.m., then at half-hourly intervals. In addition, 1.40 p.m., 7.20 p.m.

From City stand: 8.00 a.m., then at half-hourly intervals. In addition, after matinees.

Sunday.

Outer stand: *2.00 p.m., †2.30, †3.00, †3.30, †4.00, †4.30, †5.00, *6.35, 7.40, 8.30, *9.30.

City stand (G.P.O.): 2.15 p.m., 2.45, 3.15, 3.45, 4.15, 4.45, †5.30, 7.10, 8.10, †9.10, †9.45.

- * Leave Government road.
- † Leave City for Government road.
- ‡ From Cemetery, Sundays.

Name and Address of Applicant.

WISE, J. T., 163 Elizabeth-street, Geelong West.

Description of Route: Elizabeth-street.

Commencing G.P.O. corner of Gheringhap and Ryrrie streets, thence via Fenwick-street, Gordon-avenue, Latrobe-terrace, O'Connell-street, High-street, Catherine-street, Elizabeth-street, to Ballarat-road. On certain timings extension to corner of Separation-street and Anakie-road, via Ballarat-road and Anakie-road.

Note.—To Kardinia Park and West Oval as and when required from outer terminus. An additional 3d. to ordinary fares to Kardinia Park, and an additional 6d. to West Oval.

Sections on Route.

1. G.P.O. to Pakington-street.
2. Pakington-street to corner of Catherine and Elizabeth streets.
3. Corner of Catherine and Elizabeth streets to Ballarat-road.
4. Ballarat-road to Anakie-road.
5. Anakie-road to Separation-street.

Mileage.

1. G.P.O. to Pakington-street—1.1 mile.
2. Pakington-street to corner of Catherine and Elizabeth streets—5 mile.
3. Corner of Elizabeth and Catherine streets to Ballarat-road—8 mile.
4. Ballarat-road to Anakie-road—1.0 mile.
5. Anakie-road to Separation-street—4 mile.

Fares to be Charged.

First section, 4d. Each successive section 1d. rises

Time-table to be Observed.

Monday to Friday.

Leaves Ballarat-street: 7.45 a.m., 8.15, 8.40, 9.30, 10.00, 10.30, 11.00, 11.45, 12.45 p.m., 1.15, 1.45, 2.15, 2.45, 3.15, 3.45, 4.15, 4.45, 5.15, 5.50, 6.45, 7.10, 7.35, 8.00, 8.30, 9.30, 10.15, 10.43.

Saturday.

Leaves Ballarat-street: 7.15 a.m., 7.45, 8.15, 8.40, 9.15, 9.45, 10.15, 10.45, 11.15, 11.45, 12.15 p.m., 12.45, 1.20, 1.45, 2.15, 2.45, 3.30, 4.30, 5.15, 6.45, 7.10, 7.20, 7.35, 8.00, 8.30, 9.30, 10.15, 10.43, 11.25.

Sunday only.

Into City.	Out From City
*1.40 p.m.	*2.00 p.m.
*2.20 p.m.	2.40 p.m.
2.55 p.m.	3.10 p.m.
3.25 p.m.	3.50 p.m.
4.05 p.m.	*4.20 p.m.
*4.40 p.m.	*5.05 p.m.
*6.30 p.m.	6.45 p.m.
7.00 p.m.	*7.15 p.m.
*7.35 p.m.	*8.15 p.m.
*8.35 p.m.	*9.05 p.m.

Note.—*Denotes for/from Separation-street, other trips commence from Ballarat-street.

The above Sunday time-table will be observed on Good Friday, Christmas Day, and Anzac Day.

Monday to Friday.

Leaves City: 8.00 a.m., 8.30, 9.05, 9.45, 10.15, 10.45, 11.20, 12.05 p.m., 1.05, 1.30, 2.00, 2.30, 3.00, 3.30, 4.00, 4.30, 5.00, 5.30, 6.05, 7.00, 7.25, 7.50, 8.15, 9.05, 10.00, 10.30, after theatres.

Saturday.

Leaves City: 7.30 a.m., 8.00, 8.30, 9.00, 9.30, 10.00, 10.30, 11.00, 11.30, 12.00 p.m., 12.30, 1.00, 1.35, 2.00, 2.30, 3.00, 4.00, 5.00, 5.30, 7.00, 7.25, 7.50, 8.15, 9.05, 10.00, 10.30, after theatres, 12.10 a.m.

Monday to Friday.

Leave Separation-street: 8.30 a.m., 9.25, 11.40, 1.55 p.m., 5.05 p.m.
Leave City: 9.05 a.m., 11.20 a.m., 1.30 p.m., 3.30, 4.45.

Wednesday and Friday.

Leave Separation-street: 7.15 p.m.
Leave City: 7.00 p.m. and after theatres.

Saturday.

Leave Separation-street: 8.45 a.m., 9.25, 11.27, 1.15 p.m., 3.25, 7.00.
 Leave City: 9.10 a.m., 11.10, 11.45, 1.00 p.m., 3.00, 5.30 p.m., after theatres, 12.10 a.m.

Sunday.

Leave Separation-street: 1.40 p.m., 2.20, 4.40, 6.30, 7.35, 8.35.
 Leave City: 2.00 p.m., 4.20, 5.05, 7.15, 8.15, 9.05

Name and Address of Applicant.

Cook, I. J., 21 Fyansford-street, Herne Hill, Geelong.

Description of Route: Cement Office.

Leaving inner stand, G.P.O., thence via Gheringhap-street, Railway-terrace, Gordon-avenue, Latrobe-terrace, Autumn-street, Fyansford-road, to Government-road.

Note.—As and when required operates between outer terminus direct to Kardinia Park. Fares from Terminus, 9d.; Minerva-road, 8d.; Pakington-street, 7d.

Fares to be Charged.

First section, 4d. Each additional section 1d. rises.

Sections on Route.

1. G.P.O. to Pakington-street.
2. Pakington-street to Minerva-road.
3. Minerva-road to Government-road.

Mileage.

City to Pakington-street—9 mile.
 City to Minerva-road—1.9 mile.
 City to Government-road—2.6 miles.

Time-table to be Observed.

Monday to Friday.

Leave Cement Office: 7.05 a.m., 7.40, 8.10, 8.40, 9.15, 9.45, 10.15, 10.45, 11.15, 11.45, 12.15 p.m., 12.40, 1.15, 1.40, 2.15, 2.45, 3.15, 3.45, 4.15, 4.45, 5.15, 5.45, 6.40, 7.10, 7.35, 8.14, 9.15, 10.15, 11.30*.

*Thursdays and Fridays only.

Saturday.

Leave Cement Office: 7.05 a.m., 7.40, 8.10, 8.40, 9.15, 9.45, 10.15, 10.45, 11.15, 11.45, 12.15 p.m., 12.45, 1.15, 1.40, 2.15, 2.45, 3.15, 3.45, 4.15, 4.45, 5.40, 6.40, 7.10, 7.35, 8.14, 9.15, 10.15, 11.30.

Sunday.

Leave Cement Office: 1.45 p.m., 2.15, 2.45, 3.15, 3.45, 4.15, 4.45, 5.15, 6.40, 7.15, 8.15, 9.00.

Monday to Friday.

Leave City G.P.O.: 7.25 a.m., 7.50, 8.30, 9.00, 9.30, 10.00, 10.30, 11.00, 11.30, 12.04 p.m., 12.30, 1.04, 1.30, 2.00, 2.30, 3.00, 3.30, 4.00, 4.30, 5.00, 5.30, 6.05, 6.15, 6.55, 7.25, 8.03, 9.05, 10.00, after pictures (approx. 11.10 p.m.), 12.10 a.m.*

*Thursday and Friday only.

Saturday.

Leave City G.P.O.: 7.25 a.m., 7.50, 8.30, 9.00, 9.30, 10.00, 10.30, 11.00, 11.30, 12.03 p.m., 12.30, 1.00, 1.30, 2.00, 2.30, 3.00, 3.30, 4.00, 4.30, after matinee, 6.00, 6.55, 7.25, 8.03, 9.05, 10.00, after pictures, 11.10 p.m., and 12.10 a.m.

Sunday.

Leave City G.P.O.: *2.00 p.m., *2.30, *3.00, *3.30, *4.00, 4.30, 5.00, 5.30, 7.00, 8.05, 8.35, 9.35.

*Denotes to Cemetery also.

Name and Address of Applicant.

Cook, I. J., 21 Fyansford-street, Herne Hill, Geelong.

Description of Route: Church-street.

Leaving Inner stand G.P.O., thence via Gheringhap-street, Railway-terrace, Gordon-avenue, Latrobe-terrace, Autumn-street, Minerva-road to Church-street.

Note.—As and when required operates between Outer terminus direct to Kardinia Park. Fares from Terminus, 9d.; Minerva-road, 8d.; Pakington-street, 7d.

Sections on Route.

1. G.P.O. to Pakington-street.
2. Pakington-street to Minerva-road.
3. Minerva-road to Church-street.

Mileage.

City to Pakington-street—9 mile.
 City to Minerva-road—1.9 mile.
 City to Church-street—2.7 miles.

Fares to be Charged.

First section, 4d. Each additional section 1d. rises.

Time-table to be Observed.

Monday to Friday.

Leave Church-street: 7.10 a.m., 8.00, 8.35, 9.00, 9.30, 10.00, 10.30, 11.00, 11.30, 12.15 p.m., 12.45, 1.30, 2.00, 2.30, 3.00, 3.30, 4.00, 4.30, 5.00, 5.30, 6.00, 7.00, 7.20, 7.48, 8.45, 9.45, 11.25*.

* Thursday and Friday only.

Saturday.

Leave Church-street: 7.10 a.m., 8.00, 8.35, 9.00, 9.30, 10.00, 10.30, 11.00, 11.30, 12.00 p.m., 12.30, 1.03, 1.30, 2.00, 2.30, 3.00, 3.30, 4.00, 4.30, 5.15, 5.45, 7.00, 7.20, 7.48, 8.45, 9.45, 11.25.

Sunday.

Leave Church-street: 1.58 p.m., 2.30, 3.00, 3.30, 4.00, 4.30, 5.00, 6.25, 7.45, 9.05.

Monday to Friday.

Leave City G.P.O.: 8.15 a.m., 8.50, 9.15, 9.45, 10.15, 10.45, 11.15, 12.03 p.m., 12.30, 1.05, 1.45, 2.15, 2.45, 3.15, 3.45, 4.15, 4.45, 5.15, 5.35, 5.45, 6.15, 7.10, 7.35, 8.30, 9.33, 10.00, after pictures (approximately 11.10 p.m.), 12.10 a.m.*

* Thursday and Friday only.

Saturday.

Leave City G.P.O.: 8.15 a.m., 8.50, 9.15, 9.45, 10.15, 10.45, 11.15, 11.45, 12.15 p.m., 12.50, 1.20, 1.45, 2.15, 2.45, 3.15, 3.45, 4.15, 5.05, 5.30, 6.00, 7.10, 7.35, 8.30, 9.30, 10.00, after pictures (approximately 11.10 p.m.), 12.10 a.m.

Sunday.

Leave City G.P.O.: 2.15 p.m., 2.45, 3.15, 3.45, 4.15, 4.45, 5.15, 7.30, 8.35, 9.35.

Name and Address of Applicant.

GEELONG ASSOCIATED BUS LINES PTY. LTD., 151 Mercer-street, Geelong.

Description of Route: East Geelong.

Commence Geelong Railway Station, thence via Malop, Yarra, McKillop, Fitzroy, Kilgour, Garden, and Verner streets, St. Albans-road, to terminus at corner of St. Albans-road and Tate-street. Some trips extending via St. Albans-road to St. Albans, terminating at Hampshire-road.

Sections on Route.

1. From Station to Myers-street.
2. From Station to between Myers and Swanston streets.
3. From Station to between Swanston and Tate streets.
4. From Station to between Tate-street and St. Albans.

Fares to be Charged.

(1) 3d., (2) 4d., (3) 5d., (4) 6d. Children half fare, minimum of 2d.

Mileage.

Station to Myers-street—8 mile.
 Myers-street to Swanston-street—5 mile.
 Swanston-street to Tate-street—1.3 mile.
 Tate-street to St. Albans—1.4 mile.

Time-table to be Observed.

Monday to Friday.

Leave East Geelong: 6.45 a.m., 7.00, 7.45, 8.10, 8.30, 8.40, 9.00, 9.15, 9.30, 10.15, 10.45, 11.15, 11.45, 12.15 p.m., 12.45, 1.15, 1.45, 2.15, 2.45, 3.15, 3.30, 3.45, 4.00, 4.15, 4.45, 5.00, 5.15, 5.30, 6.00, 7.00, 7.15, 7.30, 7.40, 8.15, 8.45, 11.25.

Leave Station: 7.15 a.m., 8.00, 8.25, 8.45, 9.00, 9.15, 9.30, 10.00, 10.30, 11.00, 11.30, 12.00 noon, 12.30 p.m., 1.00, 1.30, 2.00, 2.30, 3.00, 3.30, 3.45, 4.00, 4.15, 4.30, 4.45, 5.00, 5.15, 5.30, 5.50, 6.15, 7.15, 7.30, 8.00, 8.30, 9.00, after theatre.

Saturday.

Leave East Geelong: 7.00 a.m., 7.45, 8.10, 8.30, 8.40, 9.00, 9.15, 9.30, 9.45, 10.00, 10.15, 10.30, 10.45, 11.00, 11.15, 11.30, 11.45, 12 noon, 12.15 p.m., 12.30, 1.00, 1.15, 1.30, 1.45, 2.15, 2.45, 3.45, 4.45, 5.15, 6.45, 7.00, 7.15, 7.30, 7.40, 8.15, 8.45, 10.45.

Leave Station: 7.15 a.m., 8.00, 8.25, 8.45, 9.00, 9.15, 9.30, 9.45, 10.00, 10.15, 10.30, 10.45, 11.00, 11.15, 11.30, 11.45, 12 noon, 12.15 p.m., 12.30, 12.45, 1.15, 1.30, 2.00, 2.30, 3.00, 4.00, 5.00, 5.30, 7.00, 7.15, 7.30, 8.00, 8.30, 9.00, after theatre.

Sunday.

Leave East Geelong: 1.45 p.m., 2.45, 3.45, 4.45, 5.15, 6.45, 7.15, 7.45, 8.15, 8.45.

Leave Station: 2.00 p.m., 3.00, 4.00, 5.00, 5.30, 7.00, 7.30, 8.00, 8.30, 9.00.

Public Holidays.

Leave East Geelong: 7.00 a.m., 7.45, 8.45, 9.45, 10.45, 11.45, 12.45 p.m., 1.45, 2.45, 3.45, 4.45, 7.15, 7.40, 8.15, 8.45.

Leave Station: 7.15 a.m., 8.00, 9.00, 10.00, 11.00, 12 noon, 1.00 p.m., 2.00, 3.00, 4.00, after theatre, 7.30 p.m., 8.00, 8.30, 9.00.

St. Albans:

St. Albans.	Station.
Monday.	
8.20 a.m.	4.30 p.m.
	5.30 p.m.
Tuesday.	
8.20 a.m.	12.45 p.m.
9.10 a.m.	4.30 p.m.
1.10 p.m.	5.30 p.m.
Wednesday.	
8.20 a.m.	4.30 p.m.
7.10 p.m.	5.30 p.m.
Thursday.	
8.20 a.m.	4.30 p.m.
9.10 a.m.	5.30 p.m.
Friday.	
8.20 a.m.	12.45 p.m.
1.10 p.m.	4.30 p.m.
7.10 p.m.	5.30 p.m.
Saturday.	
8.20 a.m.	12.30 p.m.
9.10 a.m.	After matinee.
12.50 p.m.	After theatre.
7.15 p.m.	

Name and Address of Applicant.

BENDER'S BUSWAYS, Aberdeen-street, Newtown, Geelong.

Description of Route: *Newtown and Fyansford.*

Corner of Wilson-avenue and Aberdeen-street, Wilson-avenue, Reid-street, Minerva-road, Upper Skene-street, Shannon-avenue, Aberdeen-street, Coquette-street, Gertrude-street, Pakington-street, Spring-street, Gordon-avenue, Fenwick-street, Rylie-street, Geelong Post Office. Terminus—Newtown.

Extensions of this route to Frogmore, beyond Fyansford.

Sections on Route.

1. City to Pakington-street.
2. City to Minverva-road.

Fares to be Charged.

Through fare 6d.
Section 1, 4d.
Section 2, 5d.
Children: Half fare.

Time-table to be Observed.

Week Days.

Leave Newtown: 7.40 a.m., 8.15, 8.40, 9.15, 9.45, 10.15, 10.45, 11.15, 11.45, 12.15 p.m., 12.45, 1.15, 1.45, 2.15, 2.45, 3.15, 3.45, 4.15, 4.45, 5.15, 5.45, 6.40, 7.00, 7.26, 7.55, 8.20, 9.50, 10.15, 10.35.

Saturday.

Leave Newtown: 7.20 a.m., 7.40, 8.15, 8.40, 9.15, 9.30, 9.45, 10.00, 10.15, 10.30, 10.45, 11.00, 11.15, 11.30, 11.45, 12 noon, 12.15 p.m., 12.30, 12.45, 1.35, 2.00, 2.30, 5.00, 5.50, 6.40, 7.00, 7.26, 7.55, 8.20, 10.45.

Sunday.

Leave Newtown: 1.45 p.m., 2.15, 2.45, 3.30, 4.30, 5.15, 6.40, 7.30, 8.15, 8.46.

Public Holidays.

Leave Newtown: 7.20 a.m., 7.40, 8.15, 8.40, 10.15, 10.45, 11.45, 1.10 p.m., 1.35, 2.00, 2.30, 5.00, 5.50, 6.40, 7.00, 7.26, 7.55, 8.20, 9.50, 10.15, 10.35.

Week Days.

Leave City: 7.55 a.m., 8.25, 9.00, 9.30, 10.00, 10.30, 11.00, 11.30, 12.05 p.m., 12.31, 1.05, 1.30, 2.00, 2.30, 3.00, 3.30, 4.00, 4.30, 5.00, 5.33, 6.05, 6.50, 7.13, 7.45, 8.10, 10.00, 10.25, after theatres.

Saturday.

Leave City: 7.30 a.m., 7.55, 8.25, 9.00, 9.30, 9.45, 10.00, 10.15, 10.30, 10.45, 11.00, 11.15, 11.30, 11.45, 12.05 p.m., 12.15, 12.33, 1.05, 1.50, 2.15, 2.45, 5.15, 5.35, 6.05, 6.50, 7.13, 7.45, 8.10, after theatres, 12.10 a.m.

Sunday.

Leave City: 2.30 p.m., 3.00, 4.00, 5.00, 6.15, 7.00, 8.05, 8.35, 9.45.

The above Sunday time-table will be observed on Good Friday, Christmas Day, and Anzac Day.

Other Public Holidays.

Leave City: 7.30 a.m., 7.55, 8.25, 10.00, 10.30, 11.00, 12 noon, 1.25 p.m., 1.50, 2.15, 2.45, 5.15, 5.35, 6.05, 6.50, 7.13, 7.45, 8.10, 10.00, 10.25, after theatres, 12.10 a.m.

Special Pram Bus Service, Tuesday and Thursday.

Leave Newtown, 2.15 and 3.15 p.m.

Leave Geo. Hooper's corner: 2.30, 3.30, and 5.15 p.m.

Newtown and St. Andrews Estate Extension:

Week Days.

Leave Wilson-avenue: 7.37 a.m., 8.37, 10.12, 11.12, 11.42, 2.12 p.m., 2.42, 3.12, 3.42, 4.12, 4.42, 5.12, 5.42, 6.57, 7.23, 7.52, 8.17, 10.12, 10.32.

Saturday.

Leave Wilson-avenue: 7.37 a.m., 8.37, 9.12, 10.12, 11.12, 11.57, 12.13 p.m., 12.43, 1.32, 1.57, 2.27, 4.57, 5.25, 5.47, 6.57, 7.23, 7.52, 8.17, 10.42.

Sunday.

Leave Wilson-avenue: 2.42 p.m., 5.12, 8.12, 8.43.

Public Holidays.

Leave Wilson-avenue: 7.37 a.m., 8.37, 10.12, 1.32 p.m., 1.57, 2.27, 5.25, 5.47, 6.57, 7.23, 7.52, 8.17, 10.12, 10.32.

Week Days.

Leave City: 8.25 a.m., 10.00, 11.00, 11.30, 2.00 p.m., 2.30, 3.00, 3.30, 4.00, 4.30, 5.00, 5.33, 6.05, 6.50, 7.13, 7.45, 8.10, 10.00, 10.25, after theatres.

Saturday.

Leave City: 7.30 a.m., 8.25, 9.00, 10.00, 11.00, 11.45, 12.05 p.m., 12.15, 12.33, 1.05, 1.50, 2.15, 2.45, 5.15, 5.35, 6.05, 6.50, 7.13, 7.45, 8.10, after theatres, 12.10 a.m.

Sunday.

Leave City: 2.30 p.m., 3.00, 4.00, 5.00, 6.15, 7.00, 8.05, 8.35, 9.45.

The above Sunday time-table will be observed on Good Friday, Christmas Day, and Anzac Day.

Public Holidays.

Leave City: 7.30 a.m., 8.25, 10.00, 11.00, 12 noon, 1.25 p.m., 1.50, 2.15, 2.45, 5.15, 5.35, 6.05, 6.50, 7.13, 7.45, 8.10, 10.00, 10.25, after theatres, 12.10 a.m.

Note.—Buses leave the garage and proceed via Aberdeen-street, Wilson-avenue, Reid-street, Minerva-road, at the following times:—7.35 a.m., Monday to Friday inclusive; 1.30 p.m., 4.55 p.m., and 10.40 p.m., Saturday.

Name and Address of Applicant.

BENDER'S BUSWAYS, Aberdeen-street, Newtown, Geelong.

Description of Route: *Newtown and Chilwell.*

Terminus Newtown.—Leave corner of Harcourt-street and Camden-road, Camden-road, Shannon-avenue, High, Nicholas, Pakington, and Russell streets, Latrobe-terrace, Myers and Gheringhap streets to Bank of Australasia corner; on the return journey the bus travels same way, except Nicholas-street, High-street, Bayswater-road, Harcourt-street to terminus.

Note.—No other bus is allowed to pick passengers up or set down passengers in Latrobe-terrace to or from the City (Marshall-street being the boundary).

Fares to be Charged.

City to corner of Russell-street and Latrobe-terrace, 4d.
City through, 5d.

Newtown terminus to Pakington-street, 4d.

Children: Half-fare.

Time-table to be Observed.

Week Days.

Leave Chilwell: 7.45 a.m., 8.15, 8.40, 9.15, 9.45, 10.15, 10.45, 11.15, 11.45, 12.15 p.m., 12.45, 1.15, 1.45, 2.15, 2.45, 3.15, 3.45, 4.15, 4.45, 5.15, 5.45, 6.40, 7.00, 7.26, 7.55, 8.20, 9.45, 10.15, 10.40.

Leave City: 8.03 a.m., 8.25, 9.03, 9.33, 10.03, 10.33, 11.03, 11.33, 12.05 p.m., 12.31, 1.05, 1.30, 2.03, 2.33, 3.03, 3.33, 4.03, 4.33, 5.05, 5.33, 6.05, 6.50, 7.15, 7.45, 8.10, 9.35, 10.03, 10.30, after theatres.

Saturday.

Leave Chilwell: 7.15 a.m., 7.45, 8.15, 8.40, 9.15, 9.30, 9.45, 10.00, 10.15, 10.30, 10.45, 11.00, 11.15, 11.30, 11.45, 11.55, 12.15 p.m., 12.45, 1.15, 1.35, 2.00, 2.30, 3.03, 3.30, 4.30, 5.00, 5.35, 5.55, 6.40, 7.00, 7.26, 7.55, 8.20, 9.45, 10.15, 10.40.

Leave City: 7.30 a.m., 8.03, 8.30, 9.03, 9.33, 9.45, 10.03, 10.15, 10.33, 10.45, 11.03, 11.15, 11.33, 11.45, 12 noon, 12.05 p.m., 12.33, 1.05, 1.25, 1.50, 2.15, 2.45, 3.15, 4.00, 4.45, after matinees, 5.45, 6.05, 6.50, 7.15, 7.45, 8.10, 9.35, 10.30, after theatres, 12.10 a.m.

Public Holidays.

Leave Chilwell: 7.15 a.m., 7.45, 8.15, 8.40, 9.15, 9.45, 10.15, 10.45, 11.15, 11.45, 1.15 p.m., 1.35, 2.00, 2.30, 3.03, 3.30, 4.30, 5.00, 5.35, 5.55, 6.40, 7.00, 7.26, 7.55, 8.20, 9.45, 10.15, 10.40.

Leave City: 7.30 a.m., 8.03, 8.30, 9.03, 9.33, 10.03, 10.33, 11.03, 11.33, 12.05 p.m., 1.25, 1.50, 2.15, 2.45, 3.15, 4.00, 4.45, after matinees, 5.45, 6.05, 6.50, 7.15, 7.45, 8.10, 9.35, 10.03, 10.30, after theatres.

Sunday.

Leave Chilwell: 1.45 p.m., 2.15, 2.45, 3.30, 4.15, 4.45, 6.35, 7.30, 8.15, 8.45.

Leave City: 2.03 p.m., 2.30, 3.00, 4.00, 4.30, 5.05, 7.00, 8.05, 8.35, 9.05.

This Sunday time-table will be observed on Christmas Day, Good Friday, and Anzac Day.

Special Pram Bus Service.

Wednesday and Friday.

Leave Chilwell: 2.15 and 3.15 p.m.

Leave Geo. Hooper's corner: 2.30, 3.30, and 5.15 p.m.
Pram bus leaves depot for Chilwell terminus at 2.05 and 3.05 p.m.

Name and Address of Applicant.

BENDER'S BUSWAYS, Aberdeen-street, Newtown, Geelong.

Description of Route: Norlane-North Shore.

(With extensions to Geelong Grammar School, Shell Refinery, and Lara.)

City terminus: Geo. Hooper's corner, Rylie and Gheringhap streets, Gheringhap, Mercer, and Keera streets, Melbourne-road, North Shore-road, Seaview and Seabeach parades, Seabreeze-avenue, Sparks-road, Seabeach-parade, St. George's-road; thence return via Melbourne-road, Keera-street, Mercer and Gheringhap streets to corner of Rylie and Gheringhap streets.

Fares to be Charged.

City to Ford's corner, 8d.
City through past Ford's corner, 9d.
Ford's corner around North Shore Beach to Ford's corner, 5d.
Children: Half-fare.
Industrial concession: North Shore to Federal Mill only at 7.00 a.m. and 4.15 p.m., 5d.

Time-table to be Observed.

Week Days.

Leave Geo. Hooper's corner, Geelong: 6.45 a.m. via Melbourne-road, 8.05, 9.00, 9.20, 9.45, 10.05, 10.30, 10.50, 11.20, 11.40, 12.05 p.m., 12.35, 1.05, 1.25, 1.50, 2.10, 2.35, 2.55, 3.20, 3.45, 4.10, 4.55, 5.15, 5.35, 6.10, 6.50, 7.40, 8.35, 9.00, 9.45, 10.30, 11.20, 12.10 a.m., Melbourne-road to I.H.C. this trip, 1s.

Leave North Shore: 7.10 a.m. to Geelong, 7.25, 8.10, 8.20, 9.14, 9.34, 9.59, 10.19, 10.44, 11.04, 11.34, 11.54, 12.19 p.m., 12.49, 1.19, 1.39, 2.04, 2.24, 2.49, 3.09, 3.34, 4.24, 5.09, 5.29, 5.49, 6.24, 7.04, 7.54, 8.49, 9.14, 9.59, 10.44, 11.34.

Saturday.

Leave Geelong: 6.45 a.m. Melbourne-road, 7.40, 8.05, 8.25, 9.00, 9.20, 9.35, 9.45, 10.05, 10.20, 10.30, 10.50, 11.10, 11.20, 11.40, 11.55, 12.10 p.m., 12.35, 1.05, 1.50, 2.30, 3.15, 4.00, 4.50, 5.15 Melbourne-road, 5.30, 6.05, 6.20, 6.50, 7.40, 8.35, 9.20, 9.45, 10.30, 11.20, 12.10 a.m.

Leave North Shore: 7.10 a.m. to Geelong, 7.25, 7.54, 8.10, 8.20, 8.39, 9.14, 9.20 from Sparks-road, 9.34, 9.49, 9.59, 10.19, 10.34, 10.44, 11.04, 11.24, 11.34, 11.54, 12.09 p.m., 12.24, 12.49, 1.19, 2.04, 2.44, 3.29, 4.14, 5.04, 5.44, 6.19, 6.34, 7.04, 7.54, 8.49, 9.14, 9.59, 10.44, 11.34, 12.24 a.m.

Public Holidays.

Leave Geelong: 8.05 a.m., 9.00, 9.45, 10.30, 11.20, 12.10 p.m., 1.05, 1.50, 2.30, 3.15, 4.00, 4.50, 5.15 Melbourne-road, 5.30, 6.05, 6.20, 6.50, 7.40, 8.35, 9.20, 9.55, 10.30, 11.20, 12.10 a.m.

Leave North Shore: 7.25 a.m., 8.20, 9.14, 9.59, 10.44, 11.34, 12.24 p.m., 1.19, 2.04, 2.44, 3.19, 4.14, 5.04, 5.44, 6.19, 6.34, 7.04, 7.54, 8.49, 9.34, 10.09, 10.44, 11.34.

Sunday.

Leave Geelong: 9.50 a.m., 1.15 p.m., 2.05, 2.50, 3.30, 4.10, 4.50, 5.30, 6.15, 6.50, 7.40, 8.25, 9.00, 9.15 Melbourne-road only.

Leave North Shore: 8.15 a.m., Ford's corner, 10.04, 1.29 p.m., 2.19, 3.04, 3.49, 4.24, 5.04, 5.44, 6.29, 7.04, 7.54, 8.39, 9.14.

Anzac Day, Christmas Day, and Good Friday, time-table same as Sunday time-table.

NOTE.—Pushers will be carried only if folded, and will be carried at the following times:—Monday to Friday inclusive, between 9.00 a.m. and 2.55 p.m., and

at 4.50 p.m. Pushers will not be carried at the following times:—Before 9.00 a.m. and at 3.20 p.m., 3.45 p.m., 4.10 p.m., 5.15 p.m., and 5.35 p.m.

Special Pram Bus Service.

Monday to Friday.

Leave Geo. Hooper's corner: 9.20 a.m., 1.05 and 4.50 p.m.

Leave North Shore (Ford's corner): 9.34 a.m. and 1.19 p.m.

(Extension of Route—Geelong Grammar School.)

City terminus: George Hooper's corner, corner of Rylie and Gheringhap streets, Gheringhap, Mercer, and Keera streets, Melbourne-road, through North Geelong, Norlane, to Corio; return right down Grammar School-road to the school.

Fares to be Charged.

City to Ford's corner, 8d.
City to Norlane to Bacchus Marsh-road corner, 9d.
City to Corio, between Bacchus Marsh-road and Post Office, 1s.
City through fare to school, 1s. 3d.
Children: Half-fare on 1st, 2nd, and 3rd sections, 4th section, half-fare, 8d.

Time-table to be Observed.

Monday, Tuesday, Thursday, and Friday.

Leave Geo. Hooper's corner: 4.00 p.m.

Leave school: 8.15 a.m., 4.25 p.m.

Wednesday.

Leave Geo. Hooper's corner: 1.15 p.m., 4.00, 6.15, 11.20.

Leave school: 8.15 a.m., 1.40 p.m., 4.25, 7.10, 11.35.

Saturday.

Leave Geo. Hooper's corner: 7.40 a.m., 11.00, 12.10 p.m., 6.15, 11.20.

Leave school: 8.30 a.m., 11.20, 12.25 p.m., 1.20, 6.30, 7.10, 11.35.

(Extension of North Shore Route to Shell Refinery.)
City terminus: George Hooper's corner, corner of Rylie and Gheringhap streets, Gheringhap, Mercer, and Keera streets, Melbourne-road, through North Geelong, Norlane, turn right along refinery road to Shell Company.

Fares.—Through to Shell Refinery, 1s.

(Extension of North Shore Route, Lara.)

City terminus: George Hooper's corner, corner of Gheringhap and Rylie streets, Gheringhap, Mercer, and Keera streets, Melbourne-road to 8-mile railway crossing—left along Forrest-road to Lara Lake—right along to Lara Post Office, then to the monument on the corner of the Melbourne-road, which is the Lara terminus.

Fares to be Charged.

City to Lara, 2s. single; 3s. day return only.

Children: Half-fare.

Time-table to be Observed.

Monday, Tuesday, Thursday, and Friday.

Leave—				
Geelong	.. 3.30 p.m.	Monument	.. 8.15 a.m.	
Grammar School	.. —	Lara P.O.	.. 8.20 a.m.	
Lara Lake	.. 3.50 p.m.	Lara Lake	.. 8.30 a.m.	
Lara P.O.	.. 3.55 p.m.	Grammar School	.. —	
Monument	.. 4.00 p.m.	Geelong	.. 8.55 a.m.	

Wednesday.

Leave—				
Geelong	.. 3.30 p.m.	6.15 p.m.	11.20 p.m.	
Grammar School	.. —	—	11.40 p.m.	
Lara Lake	.. 3.50 p.m.	6.55 p.m.	11.55 p.m.	
Lara P.O.	.. 3.55 p.m.	6.50 p.m.	12.05 a.m.	
Monument	.. 4.00 p.m.	6.45 p.m.	12.10 a.m.	
Monument	.. 8.15 a.m.	6.50 p.m.	12.10 a.m.	
Lara P.O.	.. 8.20 a.m.	6.55 p.m.	12.05 a.m.	
Lara Lake	.. 8.30 a.m.	7.00 p.m.	11.55 p.m.	
Grammar School	.. —	7.10 p.m.	—	
Geelong	.. 8.55 a.m.	7.35 p.m.	12.30 a.m.	

Leave— Saturday.

Geelong	.. 7.40	a.m.	12.10	p.m.	6.15	p.m.
Grammar School	.. —	—	12.25	6.30	11.40	
Lara Lake	.. 8.15	12.40	6.55	12.00		
						midnight
Lara P.O.	.. 8.10	12.45	6.50	11.55		
Monument	.. 8.05	12.50	6.45	11.50		
Monument	.. 8.05	1.00	7.00	11.50		
Lara P.O.	.. 8.10	1.05	7.05	11.55		
Lara Lake	.. 8.15	1.10	7.10	12.00		
						midnight
Grammar School	.. 8.30	1.20	—	—		
		a.m.	p.m.	a.m.		
Geelong	.. 9.00	1.35	7.35	12.30		

All public holidays, except Anzac Day, Good Friday, and Christmas Day, will be the same as the 6.15 p.m. and the 11.20 p.m. as shown under Wednesday.

NOTICE is hereby given that the application made, by the persons named below for renewal of licences to operate urban stage omnibus vehicles in the manner set out in each case will be heard at a time and place to be communicated to the parties.

Name and Address of Applicant.

LYON, T. C., MOTOR SERVICE PTY. LTD., 49 Cobden-street, Ballarat.

Description of Route: Canadian.

Commencing at corner of Bridge and Peel streets, thence via Bridge-street, Main-road, to corner of York-street and Main-road, thence via (i) Main-road, Lal Lal, Larter, Clayton, and Joseph-streets to Elsworth-street; or (ii) York and Joseph streets to Elsworth-street, returning via alternative outward route to city, via Main-road, Humffray, Eastwood, and Peel streets. Certain trips to corner of Clayton and Joseph streets only (see time-table).

Restricted Pick-up.—Corner of Barkly-street and Main-road and city terminal owing to proximity to tramline.

Sections on Route.

1. Corner of Peel and Bridge streets to corner of Main-road and York-street.
2. Corner of Main-road and York-street to area bounded by Main-road, Lal Lal, Larter, Clayton, and York streets, to corner of York-street and Main-road.
3. Corner of Clayton and Joseph streets to corner of Joseph and Elsworth streets.

Mileage.—(1) .7 mile, (2) 2.2 miles, (3) .5 miles.

Three Sections.—Total to (a) corner of Joseph and Elsworth streets, 2.3 miles; (b) corner of Clayton and Joseph streets, 1.8 miles.

Fares to be Charged.

(1) 4d., (2) 5d., (3) 6d.

Concession Fares.

Children.—Sections 1 and 2, 2d; section 3, 3d.

Adults.—Two trips daily, 3s. weekly; four trips daily, 5s. 6d. weekly.

Time-table to be Operated.

Peel-street City.	Canadian P.O.	Clayton and Joseph streets.	Elsworth-street.
a.m.	a.m.	a.m.	a.m.
—	7.00	7.05	—
XE 7.25	7.35	7.30	7.32
X 7.40	7.48	7.45	—
X —	8.45	8.40	8.45
10.00	10.05	10.10	—
E 11.00	11.05	11.15	11.10
11.55	p.m.	p.m.	—
p.m.	12.05	12.10	—
X 12.35	12.45	12.42	—
1.05	1.10	1.15	—
X 1.35	1.45	1.40	—
E 1.55	2.00	2.10	2.07
2.25	2.30	2.35	—
2.55	3.00	3.05	—
3.40	3.45	3.50	—
E 4.05	4.10	4.15	4.17
E 4.40	4.45	4.50	4.52
5.12	5.17	5.22	—
E 5.40	5.45	5.50	5.52
Saturdays.			
a.m.	a.m.	a.m.	a.m.
—	8.45	8.40	8.42
XE 9.30	9.35	9.40	—
E 10.00	10.05	10.15	10.10
10.30	10.35	10.40	—
11.15	11.20	11.25	—
noon	—	—	—
E 11.45	11.50	12.00	11.55
p.m.	p.m.	p.m.	p.m.
E 12.15	12.20	12.25	12.30
EX 1.30	1.45	1.40	1.42
5.30	5.35	5.40	—
—	7.20	7.25	7.20
E 7.35	7.40	7.47	7.45

After Pictures.

12.10 a.m., after dance, from corner of Armstrong and Sturt streets.

PICTURE TRIPS.

Leave Peel-street (via York-street).	Canadian P.O.	Clayton and Joseph street.	Elsworth-street.
Monday.			
p.m.	p.m.	p.m.	p.m.
X 7.20	7.30	7.25	—
Wednesday.			
—	7.20	7.25	7.27
E 7.35	7.40	7.47	—
Friday.			
—	7.20	7.25	7.27

X Denotes to Canadian, via York-street.
E Denotes Elsworth-street.

Name and Address of Applicant.

MARK, A. E., 37 Windermere-street south, Ballarat.

Description of Route: Eureka-street.

Leave corner of Peel and Bridge streets, via Main-road and Eureka-street to:—

1. Fussell-street terminus.
2. Via Kline-street to Wilson-street and return to Fussell-street terminus.
3. To Wilson-street only.
4. All except 3 occasionally to Boundary as per time-table.

Sections on Route.

1. Corner of Peel and Bridge streets to corner of Eureka and Queen streets.
2. Corner of Eureka and Queen streets to (a) corner of Kline and Wilson streets, (b) corner of Eureka and Fussell streets.
3. Eureka and Fussell streets to Boundary.

Three Sections.—(i) Corner of Kline and Wilson streets, (ii) corner of Eureka and Fussell streets, (iii) Boundary.

Mileage.—(1) 1.05 mile; (2) (a) .95 mile, (b) .95 mile; (3) .7 mile.

Sections.—(i) 2.0 miles, (ii) 2.0 miles, (iii) 2.7 miles.

Fares to be Charged.

(1) 4d.; (2) (a) 5d., (b) 5d.; (3) 6d.
Three Sections.—(i) 5d., (ii) 5d., (iii) 6d.

Concession Fares.

To city terminal, four trips daily, 5s. 6d. weekly, adults; 1s. 6d. weekly, children. From Eureka-street route to Workshops, Mills, &c., two trips daily, 5s. 6d. weekly, adults. From city to Workshops, Mills, &c., two trips daily, 3s. weekly, adults.

Time-table to be Observed.

Monday to Friday.						
Leave Work-shops.	Leave Mills.	Leave Peel-street.	Leave Wilson-street.	Leave Fussell-street.	Leave Ford Works.	
—	—	6.55	—	7.05	—	To Workshops and Mills.
—	—	7.15	—	—	—	Ford Works only.
—	—	7.30	—	7.40	—	Fussell-street only and Lucas Factory.
—	—	8.30	8.40	8.45	—	Via Kline-street, school bus.
—	—	9.15	9.35	10.00	—	Via Kline-street.
—	—	10.30	10.40	10.45	—	Via Kline-street.
—	—	11.30	11.40	11.45	—	Via Kline-street.
p.m.	p.m.	p.m.	p.m.	p.m.	p.m.	
—	—	12.00	—	12.15	—	Fussell-street only and Lucas Factory.
—	—	1.00	1.10	1.15	—	Via Kline-street.
—	—	1.30	—	1.45	—	To Boundary.
—	—	2.00	2.15	—	—	Via Kline-street to Wilson-street only.
—	—	2.30	—	2.45	—	Fussell-street only.
—	—	3.00	3.15	—	—	Via Kline-street to Wilson-street only.
—	—	3.30	—	3.45	—	Fussell-street only.
—	—	3.55	4.05	4.10	4.15	Via Kline-street school bus.
4.15	—	4.25	—	4.35	—	Fussell-street only.
—	4.30	4.45	4.55	5.10	5.15	To Boundary, via Kline and Wilson streets.
—	—	5.20	5.30	5.35	—	Via Kline-street to Wilson and Fussell streets.
—	—	5.46	6.00	5.55	—	Fussell-street, via Kline and Wilson streets.
Saturday.						
Leave Peel-street.	Leave Wilson-street.	Leave Fussell-street.				
a.m.	a.m.	a.m.				
8.30	8.40	8.45	Via Kline-street.			
9.30	—	9.45	To Boundary.			
10.00	10.10	10.15	Via Kline-street.			
11.15	11.25	11.30	Via Kline-street.			
11.45	—	p.m.	To Boundary.			
p.m.	p.m.	p.m.				
12.15	12.25	12.30	Via Kline-street.			
1.00	1.10	1.15	Via Kline-street.			
5.15	5.25	5.30	Via Kline-street.			

PICTURE TRIPS.

Wednesday, Friday, Saturday.

7.05 p.m. 7.20 p.m. 7.15 p.m.
11.10 p.m. 11.25 p.m. 11.20 p.m.

Name and Address of Applicant.

ROBINSON, J., 114 Hickman-street, Ballarat.

Description of Route: Arch of Victory.

Commences from stand in Doveton-street, at corner of Doveton and Sturt streets; thence via Doveton and Eyre streets, Victoria Park, Winter, Gillies, and Sturt streets to Arch of Victory; thence return via Sturt, Russell, Eyre, Armstrong, and Sturt streets.

Restricted Pick-up.—Along Russell and Sturt streets, owing to proximity to tramline.

Sporting Traffic.—On race days only from Ballarat to Burrumbeet. Fare, 3s., single.

Sections on Route.

1. Corner of Doveton and Sturt streets to corner of Eyre and Ascot streets.
2. Corner of Eyre and Ascot streets to corner of Eyre and Russell streets.
3. Corner of Russell and Eyre streets to Arch of Victory.

Mileage.—(1) .85 mile; (2) .8 mile; (3) via Cattle Yards (Gillies-street), 2.3 miles; via Russell-street, 1.2 mile. Total mileage.—Via Cattle Yards, 3.9 miles; via Russell-street, 2.85 miles.

Fares to be Charged.

First section, 4d.; each additional section, 1d.

Concession Fares.

From section 2, for two trips daily, 3s. 6d. weekly. From section 3, for two trips daily, 4s. 6d. weekly. High School children, 2s. weekly.

Time-table to be Observed.

Cattle Yards, Eyre-street, and Arch of Victory.

Monday to Friday.

Doveton-street.	Park.	Arch.	Yards.
a.m.	a.m.	a.m.	a.m.
8.30	8.45	8.40	8.43
p.m.	p.m.	p.m.	p.m.
12.05	12.45	12.40	
1.10	1.45	1.40	1.43
2.05	2.25	2.15	2.20
2.35	2.50	2.45	
3.05	3.20	3.15	
3.30	3.50	3.45	
4.00	4.20	4.15	4.10
4.30	4.50	4.45	
5.03	5.25	5.20	5.15
5.40	5.55	5.50	
	7.30	7.25	7.20

And after Pictures.

Saturday.

Doveton-street.	Park.	Arch.	Yards.
a.m.	a.m.	a.m.	a.m.
8.30	8.45	8.40	8.43
10.30	10.48	10.45	10.40
11.05	11.25	11.20	
p.m.	p.m.	p.m.	p.m.
12.05	12.23	12.20	12.15
7.05	7.25	7.20	7.15

And after Pictures.

Name and Address of Applicant.

DAVIS BUS LINES, 119A Doveton-street, north, Ballarat.

Description of Route: Creswick-Ballarat.

Commencing at Haymarket, thence via Creswick-road, Mt. Rowan, and Sulky.

Note.—Operation of route is authorized in conjunction with rights issued by Transport Regulation Board under document No. A.2980.

Restricted Pick-up.—Between Norman-street and Ballarat Terminal, owing to proximity to tramline.

Sections on Route.

1. Corner of Doveton and Mair streets to corner of Creswick-road and Norman-street.
2. Corner Creswick-road and Norman-street to Concrete Bridge.
3. Concrete Bridge to Tindle's-lane, Creswick-road.
4. Tindle's-lane to Page's, Creswick-road.
5. Page's to Ward's Gate, Creswick-road.
6. Ward's Gate to Top of Sulky, Creswick-road.
7. Top of Sulky to Top of Watson's, Creswick-road.
8. Top of Watson's to Golf Links, Creswick-road.
9. Golf Links to Creswick.

Mileage.—(1) 1.8 mile.
(2) .9 mile.
(3) .7 mile.
(4) 1.3 mile.
(5) 2.95 miles.
(6) 1.75 mile.
(7) .6 mile.
(8) .9 mile.

11.7 miles.

Fares to be Charged.

(1) 4d., (2) 6d., (3) 9d., (4) 10d., (5) 11d., (6) 1s., (7) 1s. 3d., (8) 1s. 6d., (9) 1s. 6d.

Concession Fares.

Ballarat-Creswick: Workers' weekly, 10s. 6d.; under eighteen, 8s. 6d.; school children, 7s. 6d.

Ballarat-Sulky: Adults' weekly, 7s. 6d.; children's weekly, 6s. 6d.

Ballarat-Mt. Rowan (Page's): Adults' weekly, 6s. 6d.; children's weekly, 3s.

Time-table to be Observed.

Depart Creswick: 6.45 a.m., 7.10 a.m., 8.15 a.m., 10.00 a.m., 1.30 p.m., 4.10 p.m., 4.45 p.m., 7.15 p.m.

Depart Ballarat: 7.40 a.m., 9.00 a.m., 12.15 p.m., 3.30 p.m., 4.15 p.m., 4.30 p.m., 4.45 p.m., 5.00 p.m., 5.05 p.m., 5.45 p.m., 11.15 p.m.

Name and Address of Applicant.

DAVIS, H. A. MOTOR SERVICE PRY. LTD., 113 Doveton-street north, Ballarat.

Description of Route: Ballarat-Buninyong.

Commence at Haymarket; thence via Armstrong and Sturt streets, Main, and Geelong roads.

Note.—Restricted pick-up between corner of York-street and Main-road and City Terminal, owing to proximity of tramline.

Sections on Route.

1. Corner of Armstrong and Sturt streets to corner of Main-road and York-street.
2. Corner of Main-road and York-street to corner of Geelong-road and Elsworth-street.
3. Corner of Geelong-road and Elsworth-street to Hocking's Corner (Geelong-road).
4. Hocking's Corner to Mt. Clear Post Office.
5. Mt. Clear Post Office to Reid's Crossing (Geelong-road).
6. Reid's Crossing to Gear's-lane (Geelong-road).
7. Gear's-lane to Christian's Corner.
8. Christian's Corner to Buninyong Township.
9. Buninyong Township to Somerville-street.

Mileage.—(1) 1.3 mile.
(2) .9 mile.
(3) .7 mile.
(4) 1.2 mile.
(5) .7 mile.
(6) .8 mile.
(7) .5 mile.
(8) 1.2 mile.
(9) .6 mile.

7.9 miles.

Fares to be Charged.

(1) 4d., (2) 5d., (3) 6d., (4) 7d., (5) 8d., (6) 9d., (7) 10d., (8) 11d., (9) 1s.

Concession Fares.

To Ballarat from—
Somerville-street: Adults, 8s. 6d.; children, 4s. weekly.
Buninyong Township: Adults, 7s. 6d.; children, 3s. 9d. weekly.

Christian's-lane: Adults, 6s. 6d. weekly.

Gear's-lane: Adults, 5s. 6d. weekly.

Mt. Clear: Adults, 4s. 6d. weekly.

Hocking's Corner: Adults, 3s. 6d. weekly.

Elsworth-street: Adults, 3s. weekly.

York Crossing: Adults, 3s. weekly.

Reid's Crossing: Adults, 5s. 6d. weekly.

School children, from York-street: 1s. 9d. weekly.

School children, from Elsworth-street: 1s. 6d. weekly.

School children, from Hocking's, Corner: 1s. 3d. weekly.

to Mt. Clear.

Time-table to be Observed.

Monday to Friday.

Leave Buninyong: 6.45 a.m., 7.15 a.m., 7.25 a.m., 8.20 a.m., 9.30 a.m., 10.30 a.m., 1.30 p.m., 4.00 p.m., 4.55 p.m., 5.45 p.m., 7.15 p.m.

Leave Ballarat: 7.50 a.m., 9.10 a.m., 12.15 p.m., 2.45 p.m., 4.30 p.m., 5.15 p.m., 5.40 p.m., 11.00 p.m.

Saturday.

Leave Buninyong: 7.15 a.m., 8.20 a.m., 9.30 a.m., 10.30 a.m., 12.40 p.m., 1.25 p.m., 2.00 p.m., 5.45 p.m., 7.15 p.m., 11.30 p.m.

Leave Ballarat: 7.50 a.m., 9.00 a.m., 10.00 a.m., 12.15 p.m., 1.00 p.m., 5.15 p.m., 6.10 p.m., 11.00 p.m., 12.12 a.m.

Sunday.

Leave Buninyong: 2.00 p.m., 5.30 p.m., 7.15 p.m.
Leave Ballarat: 2.30 p.m., 6.00 p.m., 10.00 p.m.

Name and Address of Applicant.

HICKS & WHYKES, 10-14 Campbell-crescent, Ballarat.

Description of Route: Ballarat-Mt. Pleasant.

Commencing at corner of Albert and Sturt streets, thence via Albert and Grant streets, thence via (a) Humffray, Barkly, Morton, Tress, and Cobden streets, or (b) Magpie-street to Observatory (corner Magpie and Cobden streets). Return to City Terminal via alternative route to outward trip.

Sections on Route.

1. Corner of Albert and Sturt streets to (a) corner of Grant and Barkly streets, or (b) Humffray and Bradshaw streets corner.
2. (a) Corner of Grant and Barkly streets, or (b) Humffray and Bradshaw streets to Observatory (corner of Magpie and Cobden streets).

Two sections (i) via Grant and Magpie streets, (ii) via Humffray and Cobden streets.

Mileage.—1 (a) .65 mile, (b) .55 mile; 2 (a) 1 mile, (b) 1.75 mile. Sections (i) 1.65 mile; (ii) 2.3 miles.

Fares to be Charged.

- 1 (a) 4d., (b) 4d.; 2 (a) 5d., (b) 5d.
- Sections (i) and (ii), 5d.

Concession Fares.

To City Terminal, 4 trips daily, 5s. 6d. weekly.
To Myers and Morley's Mills, 2 trips daily, 5s. 6d. weekly.

From corner of Armstrong and Eyre streets to Mills, 2 trips daily, 3s. 6d. weekly.

Time-table to be Observed.

Monday to Friday.

Leave City.	Leave Observatory.
—	7.10 a.m.
—	8.40 a.m.
10.00 a.m. via Magpie-street	10.08 a.m.
11.00 a.m. via Humffray-street	11.12 a.m.
11.55 a.m. via Humffray-street	12.40 p.m.
1.05 p.m. via Humffray-street	1.17 p.m.
1.35 p.m. via Magpie-street	1.43 p.m.
2.00 p.m. via Magpie-street	2.08 p.m.
2.30 p.m. via Humffray-street	2.42 p.m.
3.00 p.m. via Humffray-street	3.12 p.m.
4.00 p.m. via Humffray-street	4.12 p.m.
4.15 p.m. via Humffray-street	4.57 p.m.
5.10 p.m. via Magpie-street	5.18 p.m.
5.40 p.m. via Humffray-street	5.52 p.m.

Wednesday and Friday.

Leave City.	Leave Observatory.
11.15 p.m.	7.20 p.m.

Saturday only.

Leave City.	Leave Observatory.
—	8.40 a.m.
9.30 a.m. via Magpie-street	9.38 a.m.
10.00 a.m. via Magpie-street	10.08 a.m.
11.08 a.m. via Humffray-street	11.12 a.m.
12.10 p.m. via Humffray-street	12.22 p.m.
7.22 p.m. via Magpie-street	7.10 p.m.
11.15 p.m. via Humffray-street	7.30 p.m.

Name and Address of Applicant.

HORWOOD, R. C., 118 Barkley-street, Ballarat.

Description of Route: Ballarat-Mt. Clear.

Commencing at Geelong-road, Mt. Clear, thence via Main-road and Bridge-street to corner of Grenville and Sturt streets.

Note.—Restricted pick-up, corner of Barkly-street and Main-road and City Terminal, owing to proximity to tramline.

Sections on Route.

1. Corner Grenville and Sturt streets to corner of Main-road and York-street.
2. Corner of Main-road and York-street to corner of Geelong-road and Elsworth-street.
3. Corner of Geelong-road and Elsworth-street to Hocking's Corner.
4. Hocking's Corner to Mt. Clear Post Office (Terminal).

Mileage.—(1) .8 mile.
(2) .9 mile.
(3) .7 mile.
(4) 1.2 mile.

3.6 miles.

Fares to be Charged.

- (1) 4d., (2) 5d., (3) 6d., (4) 7d. Four sections, 7d

Concession Fares.

To Ballarat from section No. 2, 3s. 6d. weekly.
To Ballarat from section No. 3, 4s. weekly.
To Ballarat from section No. 4, 4s. 6d. weekly.
To Base Hospital from any section, 5s. weekly.

Time-table to be Observed.

Monday to Friday.

Leave City: 7.20 a.m., 9.20 a.m., 10.30 a.m., 12.10 p.m., 2.30 p.m., 4.35 p.m., 5.35 p.m., 7.10 p.m., 11.00 p.m.

Leave Mt. Clear: 7.30 a.m., 9.35 a.m., 10.50 a.m., 1.30 p.m., 2.55 p.m., 4.50 p.m., 5.50 p.m., 7.15 p.m., 11.15 p.m.

Saturday.

Leave City: 9.20 a.m., 10.30 a.m., 12.10 p.m., 5.30 p.m., 7.10 p.m., 11.00 p.m.

Leave Mt. Clear: 9.35 a.m., 10.50 a.m., 1.30 p.m., 5.50 p.m., 7.15 p.m., 11.15 p.m.

Name and Address of Applicant.

SPROULL, A., 1108 Eyre-street, Ballarat.

Description of Route: South-street.

Commencing at corner of Armstrong and Sturt streets, via Doveton, Skipton, South, and Pleasant streets to Darling and Sutton streets, and return via Park, Winter, Pleasant, South, Skipton, and Armstrong streets to City Terminal.

Sections on Route.

1. Corner of Armstrong and Sturt streets to corner of South and Errard streets.
2. Corner of South and Errard streets to corner of Darling and Sutton streets.

Mileage.—(1) 1.0 mile.
(2) 1.4 mile.

2.4 miles.

Fares to be Charged.

- (1) 4d., (2) 5d. Two sections, 5d.

Concession Fares.

Two trips daily, 3s. 6d. weekly.
Three trips daily, 4s. 6d. weekly.
Four trips daily, 5s. 6d. weekly.

Time-table to be Observed.

Monday to Friday.

Leave City: 7.10 a.m., 8.25 a.m., 12.05 p.m., 1.05 p.m., 2.05 p.m., 2.45 p.m., 3.05 p.m., 3.40 p.m., 4.15 p.m., 4.40 p.m., 5.00 p.m., 5.20 p.m., 5.40 p.m., 7.25 p.m., 11.00 p.m.

Leave Darling-street: 7.35 a.m., 8.45 a.m., 11.30 a.m., 12.45 p.m., 1.45 p.m., 2.15 p.m., 2.55 p.m., 3.15 p.m., 3.55 p.m., 4.30 p.m., 4.50 p.m., 5.10 p.m., 5.30 p.m., 7.10 p.m., 7.30 p.m.

Saturday.

Leave City: 10.10 a.m., 11.15 a.m., 11.45 a.m., 12.05 p.m., 12.30 p.m., 7.25 p.m., 11.00 p.m.

Leave Darling-street: 8.45 a.m., 9.45 a.m., 10.45 a.m., 11.30 a.m., 11.55 a.m., 12.15 p.m., 7.10 p.m., 7.40 p.m.

Name and Address of Applicant.

WILKINS, A. W., 1329 Howitt-street, Ballarat.

Description of Route:

Ballarat-Monastery (or Wendouree).

Wendouree: Commencing at corner of Armstrong and Sturt streets; thence via Armstrong-street, Doveton-crescent, Doveton, Macarthur, Crompton, Howitt, and Gillies streets to Terminus (at Housing Commission Settlement).

Air Force.

1. 7.25 a.m., Depart City Terminal, via Sturt, Drummond, Macarthur, Burnbank, Howitt streets, Learmonth-road to Air Force.
2. 8.10 a.m., Depart City Terminal, via Sturt, Drummond streets, Creswick-road, Howitt-street, Learmonth-road to Air Force.
3. 4.50 and 4.55 p.m., Depart City Terminal, via normal route service, and continuing via Norman-street and Learmonth-road to Air Force.

4. 5.15 p.m., Depart Air Force, via Learmonth-road, Howitt, Burnbank, Macarthur, Drummond, and Sturt streets to City Terminal.
5. 5.15 p.m., Depart Air Force, via Learmonth-road, Howitt, Burnbank, Howitt, and Macarthur streets, Creswick-road, Doveton and Sturt streets to City Terminal.

All other trips to Air Force same as No. 3 or 4.

Sections on Route.

1. Corner of Sturt and Armstrong streets to corner of Macarthur and Crompton streets.
2. Corner of Macarthur and Crompton streets to corner of Howitt and Burnbank streets.
3. Corner of Howitt and Burnbank streets to Migrant Hostel.

Special section, City to R.A.A.F. Camp.

Mileage.—(1) .9 mile, (2) 1.2 mile, (3) 1.6 mile. Total three sections, 3.7 miles. Special section, 5.6 miles.

Fares to be Charged.

(1), 4d., (2) 5d., (3) 6d. Three sections, 6d. Special section, 9d.

Concession Fares.

(a) School children for Wendouree and Macarthur-street State Schools: 4 trips daily, 2s. 3d. weekly; 2 trips daily, 1s. 6d. weekly.

(b) Adults—Section 3: 4 trips daily, 6s. 6d. weekly; 2 trips daily, 3s. 6d. weekly.

(c) Adults—Section 2: 4 trips daily, 5s. 6d. weekly; 2 trips daily, 3s. weekly.

Time-table to be Observed.

Monday to Friday.

City to Monastery: 7.25 a.m., 8.10 a.m., 9.00 a.m., 10.05 a.m., 11.10 a.m., 12.05 p.m., 1.05 p.m., 2.05 p.m., 2.40 p.m., 3.20 p.m., 4.00 p.m., 4.40 p.m., 5.20 p.m., 5.40 p.m., 6.00 p.m. After Pictures.

Monastery to City: 7.00 a.m., 7.50 a.m., 8.35 a.m., 9.50 a.m., 10.35 a.m., 11.35 a.m., 12.40 p.m., 1.40 p.m., 2.20 p.m., 3.00 p.m., 3.40 p.m., 4.20 p.m., 5.00 p.m., 5.40 p.m., 7.15 p.m.

Saturday.

City to Monastery: 9.00 a.m., 9.40 a.m., 10.20 a.m., 11.05 a.m., 11.40 p.m., 12.20 p.m., 12.50 p.m. After pictures, 12.10 a.m.

Monastery to City: 8.15 a.m., 9.20 a.m., 10.00 a.m., 10.45 a.m., 11.20 a.m., 12.00 noon, 7.15 p.m.

Monday to Friday.

City to Air Force: 7.25 a.m., 8.10 a.m., 4.50 p.m., 11.30 p.m.

Air Force to City: 7.45 a.m., 8.25 a.m., 5.15 p.m., 7.00 p.m.

Saturday.

City to Air Force: 9.30 a.m., 11.30 a.m., 1.15 p.m., 4.45 p.m., 6.40 p.m. After Pictures, 12.10 a.m.

Air Force to Ballarat: 9.15 a.m., 10.00 a.m., 11.45 a.m., 1.30 p.m., 5.15 p.m., 7.00 p.m.

Sundays.

Ballarat to Air Force: 1.40 p.m., 6.40 p.m., and 11.30 p.m.

Air Force to Ballarat: 2.00 p.m. and 7.00 p.m.

Name and Address of Applicant.

LITTLEHALES, R. M., 340 Humffray-street north, Ballarat.

Description of Route: Brown Hill-Ballararat.

Leave corner of Peel and Bridge streets, thence via Peel-street, Scots-parade, Humffray-street north, to Brown Hill terminal. Return via Humffray-street, Victoria and Bridge streets to city terminal.

Sections on Route.

1. Corner of Peel and Bridge streets to corner of Humffray and Queen streets.
2. Corner of Humffray and Queen streets to corner of Humffray and Haines streets.
3. Corner of Humffray and Haines streets to Brown Hill terminal.

Mileage.—(1) .9 miles, (2) .5 miles, (3) 1.1 miles; total 2.5 miles.

Fares to be Charged.

(1) 4d., (2) 5d., (3) 6d.—three sections 6d.

Concession Fares.

Adults.—Two trips daily, 3s. 6d. weekly; four trips daily, 5s. 6d. weekly.

Children.—1s. 6d. weekly.

Time-table to be Observed.

Monday to Friday Inclusive.

Leave Brown Hill: (a.m.) 6.55, 7.10, 7.30, 8.30, 8.40, 9.30, 10.00, 11.00, 11.30, 11.45. (p.m.) 12.00, 12.40, 1.00, 1.30, 2.00, 2.30, 3.00, 4.00, 4.30, 4.50, 5.05, 5.45.

Leave City: (a.m.) 7.45, 8.45, 9.15, 9.45, 10.45, 11.15, 11.45. (p.m.) 12.00, 12.15, 1.00, 1.15, 1.45, 2.15, 2.45, 3.45, 4.15, 4.40, 5.00, 5.20, 5.45.

Saturday Only.

Leave Brown Hill: (a.m.) 8.40, 9.30, 10.00, 10.30, 11.00, 11.20, 11.50. (p.m.) 12.10, 12.30, 1.30, 2.15, 4.00, 5.00, 7.00, 7.15, 7.30, 8.00, 10.30, 11.30.

Leave City: (a.m.) 9.00, 9.45, 10.15, 10.45, 11.15, 11.40. (p.m.) 12.00, 12.20, 12.40, 1.45, 2.30, 4.30, 5.30, 7.10, 7.45, 8.15, after pictures 12.20 a.m.

Sunday Only.

Leave Brown Hill: (a.m.) 8.15. (p.m.) 2.00, 2.30, 4.00, 5.00, 6.30, 7.30, 8.30, 9.30.

Leave City: (a.m.) 9.30. (p.m.) 2.15, 2.45, 4.30, 5.15, 7.15, 8.15, 8.45, 10.00.

Pictures: Monday, Tuesday, Thursday.

Depart Brown Hill: 7.20 p.m. and 10.30 p.m.
Depart City: 8.15 p.m. after pictures.

Wednesday and Friday.

Depart Brown Hill: 7.10 p.m., 7.30 p.m., and 10.30 p.m.
Depart City: 7.20 p.m., and 8.15 p.m., after pictures.

Name and Address of Applicant.

LITTLEHALES, R. M., 340 Humffray-street north, Ballarat.

Description of Route: Black Hill-Ballararat.

Leave corner of Grenville and Sturt streets, thence via Curtis and Peel street to (a) corner of Peel and Gregory streets; or (b) corner of Havelock and Landsborough streets, via Havelock-street. Return to city terminal via same route.

Sections on Route.

1. Corner of Grenville and Sturt streets to corner of Peel and Napier streets.
2. Corner of Peel and Napier streets to (a) corner of Peel and Gregory streets; (b) corner of Havelock and Landsborough streets.

Mileage.—(1) .95 mile; (2) (a) .5 mile, (b) .8 mile. Two sections total to (a) Gregory-street, 1.45 mile; (b) Landsborough-street, 1.73 mile.

Fares to be Charged.

(1) 4d., (2) 5d.—two sections 5d.

Concession Fares.

Adults.—Two trips daily, 3s. weekly; four trips daily, 5s. 6d. weekly.

Children: 1s. 6d. weekly.

Time-table to be Observed.

Monday to Friday.

Leave Black Hill: (a.m.) 7.30, 8.40, 9.55, 11.20, 12.40. (p.m.) 1.15, 1.45, 2.15, 2.45, 3.15, 3.55, 4.30, 4.55, 5.15.

Leave City: (a.m.) 9.45, 11.10, 12.05. (p.m.) 1.05, 1.40, 2.05, 2.35, 3.05. (p.m.) 3.45, 4.15, 4.40, 5.05, 5.40.

Saturday.

Leave Black Hill: (a.m.) 8.40, 9.45, 10.15, 10.45, 11.15, 11.45. (p.m.) 12.10.

Leave City: (a.m.) 9.30, 10.00, 10.30, 11.00, 11.30. (p.m.) 12.00, 12.15.

Pictures: Wednesday, Friday, Saturday.

Leave Black Hill: 7.25 p.m.

Leave City: After pictures.

Saturday night only, leave Black Hill 11.30 p.m.; leave city 12.15 a.m. for Black Hill, via Lydlard-street.

NOTICE is hereby given that the applications made by the persons named below for licences to operate the commercial goods vehicles on the route or routes, or in the manner set out opposite their names, will be heard at a time and place to be communicated to the parties concerned:—

Name and Address; Nature of Application.

BAMBER, H., & R. FINEMAN, 7 Bent-street, North Brighton; 1 commercial goods vehicle (62 cwt.) to operate throughout the State of Victoria in the course of business as "house lifters and reblockers"—tools and material incidental to trade.

- COOK, L. T., High-street, Broadford; 1 commercial goods vehicle (20 cwt.) to operate within a radius of 50 miles of Broadford for the purpose of towing wrecked or disabled vehicles to or from the applicant's premises at Broadford—tools, spare parts, and material incidental to trade.
- CHRISFIELD, H. G., 372 Somerville-road, West Footscray; 1 commercial goods vehicle (80 cwt.) to operate throughout the State of Victoria for the carriage of road-contracting plant and material.
- DUNSTAN, A., & SONS, 1-7 Tallangatta-road, Wodonga; 1 commercial goods vehicle (160 cwt.) for the carriage of—(a) logs from the Forests Commission's lease at Mt. Wills to applicant's own sawmill at Eskdale, (b) sawn timber from applicant's own sawmill at Eskdale to applicant's own timber yards at Wodonga, and to the railway station at Wodonga and Albury.
- FORBES, J., 10 Southey-street, St. Kilda; 1 commercial goods vehicle (8 cwt.) to operate within a radius of 50 miles of Melbourne and to and from the Warragul Market in the course of business as "drapery stall-holder."
- THE NORTH-WESTERN WOOLLEN MILLS PTY. LTD., Playford-street, Stawell; 1 commercial goods vehicle (to be purchased, approximately 180 cwt.) to operate for the carriage of greasy and scoured wool, wastes, cotton, oils, dyes, acids, machinery, and all classes of sundry stores used in woollen manufacture, also all goods manufactured in the course of business as "manufacturers of woollen materials" as follows:—(a) Within a radius of 20 miles of Stawell, (b) between Stawell and Melbourne, either direct or via Geelong or Warrnambool, (c) between Stawell and the Victorian-South Australian border, *en route* Adelaide, South Australia.
- SMITH, H. B., LTD., 559 Spencer-street, Melbourne; 2 commercial goods vehicles (100 cwt. each) to operate between Bacchus Marsh and Melbourne for the carriage of brown coal for own use.
- WALKER, C. R., & SON PTY. LTD., 26 Lyon-street, Essendon; application to vary the terms of existing licence No. D.5531 by the inclusion of the Towns of Rushworth, Shepparton, Mooroopna, and Tatura, in the sphere of operations. (Goods railed to Shepparton and picked up for distribution.)
- WALKER, C. R., & SON PTY. LTD., 26 Lyon-street, Essendon; application to vary the terms of existing licence No. D.5817 by the inclusion of the Towns of Camperdown and Terang in the sphere of operations. (Goods railed to Colac and picked up for distribution.)

NOTICE is hereby given that the applications made by the persons named below for renewal of licences to operate commercial goods vehicles on the route or routes, or in the manner set out opposite their names, will be heard at a time and place to be communicated to the parties concerned:—

Name and Address; Present Franchise; Licence No.; Date of Expiry.

- CONVENT OF THE GOOD SHEPHERD, St. Aidans, Bendigo; (a) within a radius of 25 miles of Bendigo—any goods produced or used by the holder of this licence, (b) within a radius of 60 miles of Bendigo—goods in connexion with the laundry business conducted by the holder of this licence; D.2287, D.2321, D.2322; 5th January, 1953.
- SLATTERY, M. V., 125 Bridge-street, Bendigo; (a) within a radius of 25 miles from Bendigo—general goods, (b) within a radius of 50 miles from Bendigo—second-hand household furniture; D.2222; 1st December, 1952.

NOTICE is hereby given that the applications made by the persons named below for licences to operate commercial passenger vehicles on the route or routes, or in the manner set out opposite their names, will be heard at a time and place to be communicated to the parties:—

Name of Applicant; Nature of Application.

- BENNETT, L. R., 265 Brunswick-road, West Brunswick; application for variation of licence No. M.H.762 to include the ability to operate from Embassy Taxi Depots, in addition to existing depots.
- CREATI, W. J., 18 Kent-street, Ballarat; 1 commercial passenger vehicle, with seating capacity for five persons, to operate for the carriage of passengers at otherwise than at separate and distinct fares for each passenger to places situate in the State of Victoria beyond the urban district of Ballarat, subject to the condition that the vehicle shall be operated from stands appointed for the use of taxi cabs in the urban district of Ballarat.

(NOTE.—This vehicle holds urban licence No. 20.)

- DUNCAN, H. J. (estate of the late), per J. Brown (manager), 130 Mount-street, Heidelberg; application for variation of Route No. 19 to include the ability to charge a fare of 2d. for children travelling on any two sections, Mondays to Fridays, between the hours of 8 a.m. and 5 p.m. inclusive of each week.
- GRANT, C. (estate of the late), per H. V. and M. Memery, 962 Mount Alexander-road, Essendon; application for reduction in the maximum number of vehicles licensed on Route No. 17A (Essendon-Braemar) from 5 to 4, and the licensing of a substitute vehicle in lieu of the present regular service vehicle at present being operated.
- MATTINGLEY, W., 225 Yarra-street, Geelong; 1 commercial passenger vehicle, with seating capacity for five persons, to operate for the carriage of passengers otherwise than at separate and distinct fares for each passenger to places situate in the State of Victoria beyond the urban district of Geelong, with the proviso that the vehicle shall be ordered or be bespoken from place of business at 225 Yarra-street, Geelong.
- (NOTE.—This vehicle holds Geelong urban licence No. 26.)
- MORTON, A., 40 Pender-street, Thornbury; application for variation of Route No. 89A (Box Hill-Canterbury) to delete present Sunday service.
- SHAVE, O., 1964 Malvern-road, East Malvern; application for variation of Route No. 97A to extend from the present terminus at the corner of Dandenong-road and Derby-street to the Oakleigh Railway Station, via Finch-street, Central Park-road, Kingston-street, Wattle Tree-road, Bourke-road, Paxton-street, Darling-road, Malvern-road, Waverley-road, Chadstone-road, Abbotsford-avenue, Ivanhoe-grove, Warrigal-road, Portman-street. (Time-tables and fares to be arranged at a later date.)
- CARROLL, G. T., 20 Railway-crescent, Moorabbin; 1 commercial passenger vehicle, with seating capacity for five persons, to operate for the carriage of passengers at otherwise than at separate and distinct fares for each passenger throughout Victoria, with the proviso that the vehicle shall be ordered or be bespoken from place of business at Civic Motors, 59 City-road, South Melbourne (subject to the cancellation of licence No. M.H.237, at present in the name of R. L. Irwin).
- ANSTEE, A. C., 58 Queen's-parade, Burwood; 1 commercial passenger vehicle, with seating capacity for five persons, to operate for the carriage of passengers at otherwise than at separate and distinct fares for each passenger throughout Victoria, with the proviso that the vehicle shall be ordered or be bespoken from place of business at Advance Taxis, Market-street, Box Hill (subject to the cancellation of licence No. M.H.499, at present in the name of T. G. Mitchell).
- DOUGLAS, J. W., 103 Marine-road, West Heidelberg; 1 commercial passenger vehicle, with seating capacity for five persons, to operate for the carriage of passengers at otherwise than at separate and distinct fares for each passenger throughout Victoria, with the proviso that the vehicle shall be ordered or be bespoken from place of business at Melbourne Taxi Service, 494 Bridge-road, Richmond (subject to the cancellation of licence No. M.H.730, at present in the name of K. C. Bell).
- FISHER, J., Flat 4, 25 Alfred-street, Prahran; 1 commercial passenger vehicle, with seating capacity for five persons, to operate for the carriage of passengers otherwise than at separate and distinct fares for each passenger throughout Victoria, with the proviso that the vehicle shall be ordered or be bespoken from place of business at Embassy Taxi Service, St. Kilda (subject to the cancellation of licence No. M.H.227, at present in the name of F. Chase).
- GALVIN, L. M., 102 Murray-street, Coburg; 1 commercial passenger vehicle, with seating capacity for five persons, to operate for the carriage of passengers at otherwise than at separate and distinct fares for each passenger throughout Victoria, with the proviso that the vehicle shall be ordered or be bespoken from place of business at Embassy Taxis, Eastern Market, Melbourne (subject to the cancellation of licence No. M.H.585, at present in the name of H. McC. Williamson).
- SUHR, L. T., 271 Centre-road, Bentleigh; application for re-prescription of Route No. 120 as follows:—Commencing at the corner of Talbot-avenue and Brewer-street, thence via Brewer-street, Hillside-crescent, Tovanakas-avenue, Galtum-avenue, Patterson-road, Phillip-street, Brewer-road, Burgess-street to Bentleigh Railway Station, thence via Centre-road, Lorraine-street, Brewer-road, Daley-street, Patterson-road to the corner of Patterson-road and Tucker-road, with extension (a) to the corner of East Boundary

and Mawby roads, via Tucker, Mawby roads, return journey to operate as follows:—Patterson-road, Daley-street, Brewer-road, Burgess-street, Centre-road, Lorraine-street, Phillip-street, Patterson-road, Galtum-avenue, Tovanakas-avenue, Talbot-avenue as terminal point.

Sections on Route.

Talbot-avenue to Bentleigh Railway Station.
Bentleigh Railway Station to Jasper-road.
Jasper-road to Tucker-road.
Tucker-road to East Boundary-road.

Fares to be Charged.

First section, 4d. Two sections, 6d. Each additional section, 1d. Through fare, 8d.

Time-table to be Observed.

Minimum service: 30 minutes—7 a.m. to 12 mid-week days.

Minimum service: 30 minutes—1.30 p.m. to 11 p.m. Sundays.

NOTICE is hereby given that the applications made by the persons named below for licences to operate commercial passenger vehicles on the route or routes, or in the manner set out opposite their names, will be heard at a time and place to be communicated to the parties:—

Name of Applicant; Nature of Application.

CURTIN, V. T., Thompson-avenue, Cowes; 1 commercial passenger vehicle, with seating capacity for five persons, to be purchased, to operate as follows:—(a) At separate and distinct fares within a radius of 5 miles of Cowes Post Office, (b) under private hire conditions within a radius of 50 miles of Cowes Post Office.

OLLINGTON, L. W., Tarwin Lower; application for variation of licence No. T.A.4963 to include the ability to operate as follows:—(a) As a special service omnibus (charter conditions) within a radius of 50 miles of Tarwin Lower Post Office, (b) to operate picture trips from Tarwin Lower to Wonthaggi, Leongatha, or Meeniyan, as and when required.

KOLLOSCH, J. M. & V. M. (trading as Noojee Motors), Henty-street, Noojee; application for variation of licence No. A.3203 to include the ability to operate under private hire conditions within a radius of 50 miles of Noojee.

RYAN, B. X., Dookie; application for variation of licence No. T.A.4645 to include the ability to operate a shoppers' trip between Dookie and Shepparton, via Cosgrove.

TIME-TABLE.

Tuesday only.

Depart 9.30 a.m. Dookie.

Depart 2.30 p.m. Shepparton.

Fares: Dookie-Cosgrove—3s. single, 6s. return.

Dookie-Shepparton—4s. single, 7s. return.

LITTLE, B. J. & L. (trading as Sale Bus Service and Gippsland Scenic Tours), 9 MacAlister-street, Sale; application for variation of licence No. B.105 to include the ability to operate as follows:—(1) On ten-day tour, Melbourne to Sydney and Canberra, to include the ability to travel via Hume Highway, Gundagai, Albury, and Seymour, (2) on seven-day Gippsland tour, to include the ability to stay overnight on two occasions at Lakes Entrance, (3) on Gippsland tours, to include the ability to operate tourist traffic in conjunction with tourist boats when operating to and from any point on the Gippsland Lakes, (4) to include the ability to operate a seven-day tour from Sale and Melbourne to Mildura, via Ballarat, Grampians, Horsham, Hopetoun, Mildura, two overnight stays at Mildura, fare £17 10s., (5) to include the ability to operate an eleven-day tour from Sale and Melbourne to Adelaide, via Prince's Highway West, Mt. Gambier, Kingston, Adelaide, returning via Dukes and Western Highways, Bordertown, and Ballarat, fare £29 10s., (6) the ability on paragraphs 4 and 5 above to take up traffic from named places referred to in present condition of licences.

THOMSON, (Mrs.) D. M. C., Tutye; 1 commercial passenger vehicle, with seating capacity for eighteen persons, to operate for the carriage of school children only between Tutye South and Tutye State School, under contract to the Education Department.

WILLIAMSON, G. R., 56 Patrick-street, Stawell; application for variation of licence Nos. A.1650, A.1968, and A.1740 to include the ability to operate as and when required the following day tours:—(1) Between Stawell and Warrnambool, via Ararat, Lake Bolac, and Mortlake, fare 25s. return, (2) between Stawell and Rose's Gap, fare 10s. return.

WISE, J. M., 1 Raymond-road, Seaford; 1 commercial passenger vehicle, with seating capacity for five persons, to operate as follows:—(a) At separate and distinct fares within a radius of 5 miles of Seaford Post Office, (b) under private hire conditions within a radius of 50 miles of Seaford Post Office (subject to the cancellation of licence No. P.H.1344, at present in the name of the applicant).

APPLICATION for licences to operate commercial passenger vehicles, with seating capacity for five persons, for the carriage of passengers throughout Victoria otherwise than at separate and distinct fares for each passenger:—

CABBLE, A. W. B., 22 Cressy-road, Camperdown.

Notice of any objection should be forwarded to reach the Secretary to the Board not later than Wednesday, 19th November, 1952.

E. V. FIELD,

Secretary.

Exhibition Buildings, Rathdown-street, Carlton, N.3, 3rd November, 1952.

CONTRACTS ACCEPTED.—(Series 1952-53.)

GENERAL STORES.

Gazette No. 554, 16th July, 1952, Schedule No. 37, Electric Lamps, &c.—For Item Nos. 85, 86, and 87 substitute £1 17s. 10d., £2 6s. 5d., and £3 3s. 6d. per 100 feet respectively, as from 6th October, 1952.

Gazette No. 554, 26th July, 1952, Schedule No. 67, Soap-makers' Materials, Liquid Caustic Soda.—For Item Nos. 1 and 2 substitute £28 13s. and £28 18s. per ton respectively, as from 20th October, 1952.

PROVISIONS.

Gazette No. 516, 23rd June, 1952, Schedule No. 1, Sub-Schedule No. 6.—For Item Nos. 1, 2, and 3 substitute 9½d. per lb., 1s. 9½d. per tin, and 5s. 6½d. per tin respectively.

Schedule No. 2, Sub-Schedule No. 3.—For Item Nos. 1, 2, and 3 substitute 9½d. per lb., 5s. 6½d. per tin, and 5s. 6½d. per tin respectively.

Schedule No. 4, Sub-Schedule No. 2.—For Item No. 1 substitute 5s. 6½d. per tin as from 3rd November, 1952.

W. P. J. GARDINER, Acting Secretary to the Tender Board. 31.10.52.

CONTRACTS ACCEPTED.—(Series 1952-53.)

PUBLIC WORKS.

1445. Ararat, Mental Hospital, (1) renewal and extension of electrical aerial reticulation, £396 10s. 6d.—**W. Cumming and Co. Pty. Ltd.**

1446. Ararat, Public Offices, (1) overhaul of electrical installation, £137 10s.—**A. Morrison.**

1447. Allansford, Police Station, (2) repairs to windows, painting porch, paving, &c., £203 5s. 9d.—**B. J. White.**

1448. Alvie, Consolidated School, (2) repairs, &c., £837 16s.—**W. Uebergang.**

1449. Beechworth, Mental Hospital, (1) repairs to combustion chamber of boiler, &c., £130.—**R. G. Williams and Co.**

1450. Beechworth, Mental Hospital, (1) maintenance of telephone system, for a further twelve months (1st July, 1952, to 30th June, 1953), watchman's clock and fire alarm system, £110 4s.—**British Automatic Telephone and Electric Pty. Ltd.**

1451. Blackwood North, State School No. 927 from Glengower and setting on blocks, (1) removal, £345.—**Jackson Bros.**

1452. Buffalo, State School No. 3240, (1) external painting and minor repairs to residence, £246.—**R. Skinner.**

1453. Coburg, Pentridge Gaol, (1) maintenance and repair of fire alarm and watchman's clock systems, £365.—**British Automatic Telephone and Electric Pty. Ltd.**

1454. Coburg, Pentridge Gaol, (1) maintenance of automatic telephone system, £166.—**British Automatic Telephone and Electric Pty. Ltd.**

1455. Camberwell, Burke-road, "Claymoor" Teachers' College, (3) electrical installation, £339.—**Johnston and McMorran Pty. Ltd.**

1456. Dimboola, High School, (1) supply and erection of four tanks (800 gal.) and stands, £165.—**B. B. Bushby.**

1457. Eltham, State School No. 209, (1) painting exterior and out-buildings, £184.—**C. D. Peck.**

1458. Fairfield, "Fairlea House," Infectious Diseases Hospital, (5) repairs, &c., new water service, £2,442.—**T. Kenny.**

1459. Hastings, Inspector's residence (Fisheries and Game), (2) electrical installation, £148 15s.—**G. L. Webster.**

1460. Heatherton, Sanatorium, (1) electrical work, £190.—F. L. Catterall.

1461. Kew, Mental Hospital, (3) supply and installation of stainless steel sink in scullery at Tents (Female Division, Main Building), £129.—A. Duncan.

1462. Kerang, High School, (1) electrical installation in prefabricated class-rooms, £244 15s.—A. T. Thornely.

1463. Linton, Police Station, (1) plaster sheeting, painting, &c., £385 18s.—McElwee Bros.

1464. Mont Park, Mental Hospital, (2) installation of fire alarm system, £3,287 8s.—Telephone Construction and Maintenance Co.

1465. Myrtleford, Tobacco Research Station, (5) erection of farm barn, £3,393.—A. Richardson.

1466. Maryborough East, State School No. 2828, (1) renewal of water service, £225 10s.—F. Jane.

1467. Melbourne, Government Printing Office, Treasury Reserve, (5) electrical installation, wiring watchman's check points, £312.—Albert Park Electrical Service.

1468. Melbourne, C.2, New Treasury Building, (8) electrical installation, wiring watchman's check points, £430.—Albert Park Electrical Service.

1469. Newborough East, State School No. 4650, (1) provision of 350 feet of pipe drain, £105.—R. Skinner.

1470. Preston, Technical School, (1) electrical additions, £120 18s. 6d.—J. D. McLauchlan.

1471. Port Welshpool, Harbor Works, (3) supply and delivery of piles, at the rate of 5s. 9d. per foot, £517 10s.—A. K. Dawson.

1472. Rutherglen, Bottling Wing, Viticultural Station, (4) repairs and painting, £165.—J. T. B. Millane.

1473. Royal Park, Mental Hospital, (4) new spouting and attention to downpipes, £154 18s. 6d.—G. F. Smithwick.

1474. Sunbury, Mental Hospital, (6) renovations, painting, and repairs to rotunds in Airing Court, £319 15s.—L. W. Friezer.

1475. Sunbury, Ward M.3, Mental Hospital, (6) conversion of single room into lavatory, £447.—R. L. Philip.

1476. South Melbourne, Mines Department, Storeyard, (1) renewal of spouting and downpipes, &c., £112 4s.—W. R. McPherson.

1477. Vite Vite North, State School No. 3781, (2) provision of new shelter shed, £332.—N. A. Wooding.

1478. Vilep Town, State School No. 640, (1) alterations and additions to the electrical installation, £107 5s. 8d.—Colmax Electric Pty. Ltd.

1479. Wilson's Promontory, Tidal River Camping Area, (5) supply, installation, and testing of one Diesel-driven alternator set, £1,638 9s. 1d.—Cameron and Sutherland Ltd.

1480. Warracknabeal, High School, (1) renewal of flooring in boys' locker room, £170.—Carter and Taylor Pty. Ltd.

1481. Yarraville West, State School No. 2832, (1) provision of new spouting to roof of school, out-offices, and shelter shed, £269 18s. 6d.—Geo. F. Smithwick.

C. P. GARTSIDE, Commissioner of Public Works.
29.10.52.

ORDERS IN COUNCIL.—(Series 1952-53.)
STATE ELECTRICITY COMMISSION.

1482. The supply of spare electrical equipment for turbo-generators, No. 4 Power Station, Kiewa Hydro-Electric Scheme, to Specification No. 45-46/3, £10,476 15s.—Boving & Co. Ltd.

Approved by the Governor in Council, 21st October, 1952.
—A. MAHLSTEDT, Clerk of the Executive Council.

MELBOURNE AND METROPOLITAN BOARD OF WORKS.
UPPER YARRA YARRA RIVER.
HENLEY-ON-YARRA.

Notice to Boatmen and Others.

BOATMEN and others are hereby notified that permission has been granted to the Melbourne Amateur Regatta Association, in connexion with the Annual Regatta, to row races on the Henley Course on the Upper Yarra on the 22nd November, 1952, and that motor and other boats permitted to be on the river during the day must observe the following Regulations, viz.:—

Boat races must not be obstructed, nor public safety or order endangered.

Every motor boat must have a supply of dry sand with shovel or scoop, and carry—

(a) a bucket with rope attached; and
(b) an approved chemical fire extinguisher,
for fire extinguishing purposes, and no inflammable oil or spirit shall be exposed or transferred from one receptacle to another.

All non-competing boats must be kept off the course during the racing programme.

No boats (except racing boats) will be allowed to land or take up passengers at the boat stagings (south bank), or from the bank along the Henley Reserve except at the landing stage.

Passengers on any boat overcrowded or incompetently managed may be ordered to disembark.

No boat deemed by the River Officer or his Deputy to be too large or deemed to be offensive, dangerous, unsuitable, or unsightly shall remain on the river along the course or adjacent waters.

The direction of the officers in charge of the course must be strictly attended to.

All boats (except racing boats) must move up stream along the right hand (south) bank, and must move down stream along the opposite (north) bank.

No advertisement or objectionable device will be permitted to be shown on any boat.

No fireworks or firearms will be allowed to be discharged from any boat, except where permission of the River Officer or his Deputy has been given.

All motor boats shall hold a permit from the River Officer to enter or remain on that part of the River Yarra between Prince's-bridge and Como Park between the hours of 10 a.m. and 6 p.m. on Henley Day.

No motor or other boats will be allowed to ply for hire between Prince's-bridge and Como Park between the hours of 10 a.m. and 6 p.m. on Henley Day except under special permit from the Board.

All motor boats shall be moored in the positions allotted to them by 11 a.m., and shall remain moored until the finish of the racing programme.

All motor boats on south bank must moor bow up stream, and all motor boats on north bank must moor bow down stream.

An applicant for permit must apply at the office of the River Officer, 110 Spencer-street, Melbourne, and furnish the name and dimensions of the boat for which a permit is required; also the name and address of the owner, and of the person taking charge of the boat on Henley Day. If the boat is unnamed, some identification number must be affixed to each bow of the boat.

No permit shall be given to a motor boat exceeding a length of 35 feet from stem to stern, or with a beam exceeding 9 feet over all, unless the River Officer shall see fit to do so. It is recommended that row boats be in attendance on large motor boats for transporting passengers, also that a gangway be provided for each motor boat to enable passengers to reach the bank.

No permit shall be given for boats burning other than liquid fuel.

A permit shall not be transferable by the holder or in respect of motor boats.

A limited number of moorings will be available along the Henley Reserve landing stage, and early application to the River Officer for same is invited. An applicant must give name and dimensions of boat, and must provide his own mooring ropes. Pegs will be supplied.

Acceptance of a permit shall be a guarantee that its holder and the boat it is issued for will observe the regulations, whether general or special.

Motor boats not moored along the Henley Reserve landing stage must use the mooring pegs provided on the north or south side of the river, and must moor at post bearing same number as shown on permit.

Mooring or holding on to the booms or buoys will be strictly forbidden.

After sunset on Henley Day motor boats shall exhibit a red light and go slow in the centre of the river only. Motor boats shall not tow any boat.

On Henley Day the length of oars used by any boat, other than racing boats, between Como Park and Prince's-bridge shall not exceed 8 feet.

The use of paddles as a means of propulsion for rowing boats is preferred.

Boats over 25 feet in length, or boats with jibbooms or other objectionable projections, will not be permitted on the Yarra between Prince's-bridge and Como Park between the hours of 10 a.m. and 6 p.m. on Henley Day.

Rowing boats and canoes shall exhibit a white light after sunset on Henley Day.

All boats must give way to racing boats going up stream to the start of the course.

V. C. TREYVAUD, Acting Secretary.

L. D. BULL, River Officer.

110 Spencer-street, Melbourne, C.1,
3rd November, 1952.

Local Government Act 1946, Part 48, Section 876.
LICENCES TO OCCUPY UNUSED ROADS.

NOTICE is hereby given that Licences to occupy Unused Roads have been issued to the following approved applicants, and that the Licence Fee specified in each case has been received by the Accountant, Department of Crown Lands and Survey, Melbourne, C.2.

Number of Licence.	Name and Address of Licensee.	Municipality.	Parish.	Abutting— Allotments and Sections.	Area.			Date of Issue of Licence.	Date of Expiry of Licence.
					A.	R.	P.		
36841	Connley, R. E., Omeo ..	Omeo ..	Cobungra ..	Between 6A, section 5, and 3, section 3	12	0	0	£ 1 16 0	1.1.51 31.12.53
36842	Connley, Mrs. A. G., Omeo	Omeo ..	Cobungra ..	Adjoining western boundary of 6, section 3	13	0	0	1 19 0	1.1.51 31.12.53
36843	Connley, J. E., Omeo ..	Omeo ..	Cobungra ..	Between 2A and 3, section A, and 5B and 5C, section 3	6	0	0	0 18 0	1.1.51 31.12.53
36844	Toland, G. H., Omeo ..	Omeo ..	Cobungra ..	Between 1 and 2, section 3, and 2 and 4, section 3 (excluding C.R.B. rd.)	10	0	0	0 10 0	1.1.51 31.12.53
36845	McCaffin, A. J., Wodonga P.O.	Wodonga ..	Belvoir West	South of 13, section 10	4	0	0	0 8 6	1.1.51 31.12.53
36846	Dignan, A., Wornecourt ..	Bairnsdale	Goon Nure	Between 24, 4, 2 and 5, 6, 7, 8; west of 8; between 5 & 6, section 25	22	2	0	0 16 9	1.1.51 31.12.53
36847	Young, A. E., Mudgegonga	Beechworth	Mudgegonga	Between 4A & 8, section 6	5	0	0	0 7 6	1.1.40 31.12.51
36848	Crawford, L. B., Romawiroad, Goon Nure	Bairnsdale	Goon Nure	Between 2B, 1, 2A, 12C, and part of 2; between 7, 6 and 3, part of 4; between 5 and part 3	15	0	0	0 11 6	1.1.51 31.12.53
36849	Connors, J. W., Arundel, D. J., Greta-road, Wangaratta	Oxley ..	Laceyby ..	Between 38B, 38A and 37A, 37B, 34B, 34C, section 29	14	0	0	1 8 0	1.7.50 30.6.53
36850	Yates, J. D., Forge Creek, Bairnsdale	Bairnsdale	Bairnsdale	Between 281D and part 278A	3	0	0	0 2 6	1.1.51 31.12.53
36851	Fuge, W. A., 414 George-street, Fitzroy	Rutherglen	Chiltern ..	Adjoining 20, section A	1	3	24	1 0 0	1.1.51 31.12.53
36852	Fawson, A. H., Romawiroad, Bairnsdale	Bairnsdale	Bairnsdale	Between 23 of section 21, and 281C, part 282	4	0	0	0 3 0	1.1.51 31.12.53
36853	Browning, W. J., P.O., Box 59, Yarrowonga	Tungamah	Boosey ..	Between 98 and 99 and 99A; Parish of Boosey	5	3	0	2 5 0	1.1.51 31.12.53
36854	Kollmorgan, L. D., Paynesville	Bairnsdale	Bairnsdale	Between 281E, 281E, 281B; between 281E, 281B, and 21 and 22, between 21 and 20, part of 25, section 21	19	0	0	0 14 6	1.1.51 31.12.53
36855	Gillman, G., Beechworth-road, Chiltern	Beechworth	Eldorado ..	Portion of road east of 4H	2	1	12	0 5 0	1.1.51 31.12.53
36856	Withers, A., "Cromer Park," Wangaratta	Wangaratta	Carraragarmungee	South west boundary of 18 of section 11A, Parish of Carraragarmungee	6	0	0	1 10 0	1.1.51 31.12.53
36857	Cooper, A. A., Hill View, Chiltern	Chiltern ..	Eldorado	Between 27, section M, and 19, section M, Parish of Eldorado ..	4	3	0	0 12 6	1.1.51 31.12.53
36858	Reid, M. C., Meerlieu ..	Avon ..	Meerlieu ..	Between 12A and 36, section 3, between 36 and 44A, section 3, between 2A and 2B, section 16 and 1, section 28, between 36, section 3 and 2A, section 36, between 13A, section 3, and 1A, section 16, east of 5, section 28, Parish of Meerlieu	32	2	0	1 10 6	1.1.51 31.12.53
36859	Morrison, J., Finch-street, Beechworth	Beechworth	Beechworth	Between 2, section P1, and 3, section O1	0	3	0	0 2 6	1.1.51 31.12.53
36860	Newtown, M. A., Wooragee North	Chiltern ..	Eldorado ..	Between 15 and part 19, section M	3	0	0	0 7 6	1.1.51 31.12.53
37011	Tanner, W. T., Barnawartha	Chiltern ..	Chiltern ..	East of 5, section 14 ..	2	0	0	0 7 0	1.1.51 31.12.53
37012	Coulston, R. J., Lucyvale ..	Upper Murray	Canabore ..	East of 18E, west of 18D and east of 37A	11	0	0	2 15 0	1.1.51 31.12.53
37013	Campbell, A., T'gatta Valley	Towong ..	Wyebo ..	2, 3, 5, 1, sections 1, 3, 4	1	0	0	1 0 0	1.1.51 31.12.53
37014	Curnow, R. C. (Decd. Executrix of), 143 Buckland street, Heidelberg	Thowgla ..	Upper Murray	Between 8 and 9, Biggerra Estate	1	2	0	0 15 0	1.1.51 31.12.53
37015	Collins, W. A., Stanley ..	Beechworth	Stanley ..	Between 14, 17, section 16, 1, section 15, and 15, 16, section 16	2	1	0	0 11 6	1.1.51 31.12.53
37016	Cronin, Miss M., Nariel ..	Upper Murray	Nariel ..	Between 6 & 4, section 13	1	0	0	0 2 6	1.1.51 31.12.53
37017	Passmore, J. H., 329 Glenhantly-road, Elsternwick	Tambo ..	Bumberrah	Adjoining Mechanics Site, Swan Reach	1	0	24	0 3 3	1.1.51 31.12.53
37018	Brock, H., Archerton, via Benalla	Oxley ..	Toombullup	East of 56 ..	9	0	0	0 2 6	1.1.51 31.12.53
37019	Turner, J. R., Tintaldra ..	Upper Murray	Tintaldra ..	Between 21, 21A, 21B, section 12	13	3	0	0 16 3	1.1.51 31.12.53
37020	Lambert, J. A. and W. H., Towong	Upper Murray	Tintaldra ..	Between 14A and 14B, section 12	3	0	0	0 3 6	1.1.51 31.12.53
37351	Cleave, Miss V. P., Private Bag, Wangaratta	Wangaratta	Everton ..	Situated between 8 and 8A, section 13	1	1	0	0 6 3	1.7.51 30.6.54
37352	Furnell, E. J., Grant-street, Bairnsdale	Bairnsdale	Noormung	North of 16A ..	2	3	20	8 18 0	1.1.52 31.12.54
37353	Lougheed, F. G., Glenburn	Yea ..	Woodburne	Between 11 and 12, between 11 and 16	7	0	0	0 7 0	1.1.52 31.12.54
37354	Ellerslie, Hop Estate Pty. Ltd., 219 William-street, Melbourne	Oxley ..	Whitfield ..	Between 53 and 9, 58A, section 3, and west of 58B	9	2	0	0 9 6	1.1.50 31.12.53
37355	Lynch, J. J., Winton ..	Benalla ..	Winton ..	Between 114A, 115B, part 116A	6	2	0	0 3 3	1.1.52 31.12.54

LICENCES TO OCCUPY UNUSED ROADS—continued.

Number of Licence.	Name and Address of Licensee.	Municipality.	Parish.	Abutting— Allotments and Sections.	Area.			Fee for Licence.			Date of Issue of Licence.	Date of Expiry of Licence.
					A.	R.	P.	£	s.	d.		
37356	Shields, C. W., Giffard West	Maffra ..	Bandalayuch	Between A, section 37, and B, section 38	5	0	0	2	0	0	1.1.52	31.12.54
37357	Dunbar, R. T., "The Homestead," Traralgon	Traralgon ..	Loy Yang	North of 4F and 4F1, section A	4	0	0	1	0	0	1.1.52	31.12.54
37358	Ellis, Ivo H., Keithbrook, via Euroa	Violet Town	Marra-weeneey	North and west of 34, section A	9	2	0	2	2	9	1.1.52	31.12.54
37359	Hynes, C. M., Mrs., Kancoona, via Wodonga	Yackandandah	Tawainga ..	48, section 2 ..	7	0	0	2	5	6	1.1.52	31.12.54
37360	Nugent, Wm., Wy Yung ..	Bairnsdale	Wy Yung	East and west of 7 of section B; east and south of 6, section B	25	1	0	0	15	3	1.1.52	31.12.54
37391	Kelly, C., Creightons Creek, via Euroa	Euroa ..	Longwood..	Part between 11B, 11A, 15A, section H	2	0	0	0	2	6	1.1.51	31.12.53
37392	Newman, J. H. and N. N. E., Strathbogie-road, Euroa	Euroa ..	Longwood..	Between 11A and 16, section H	5	0	0	0	5	0	1.1.51	31.12.53
37393	Crosby, C. M. and M., Box 64, Mansfield	Mansfield	Maindample	48B2 ..	4	0	0	0	12	9	1.1.52	31.12.54
37394	McIntosh, J., Carboor ..	Oxley ..	Carboor ...	Between 8A and 6, section 13	2	2	0	0	2	6	1.1.47	31.12.49
37395	McIntosh, J., Carboor ..	Oxley ..	Carboor ..	South-east of 10, section 9	2	0	0	0	2	6	1.1.47	31.12.49
37396	Sutherland, J. H., "Seaton Vale," Yarck	Alexandra..	Yarck ..	East of 25A, 26 and 26A	6	3	22	1	14	6	1.1.52	31.12.54
37397	Hyland, T., and Caldwell, H., Corryong	Upper Murray	Cudgewa ..	North-east of 12, between 12 and 12A, section 10	12	0	0	0	3	0	1.1.52	31.12.54
37398	Baxter, C. J., North Barnawartha	Chiltern ..	Barnawartha	Between lot 3, section 30, and lot 15, section F	2	0	0	0	18	0	1.1.52	31.12.54
37399	Smith, D. R., "Llewellyn Park," Benalla	Benalla ..	Benalla ..	Between 5, section A, and 1, section B	5	2	0	0	16	0	1.1.52	31.12.54
37041	Larrad, A. E., Carrajung ..	Alberton ..	Carrajung	West of 23 ..	6	0	0	0	3	0	1.1.51	31.12.53
37042	Richardson, E., Dederang	Yackandandah	Yackandandah	Between 18, 19, section N	2	1	0	0	2	6	1.1.51	31.12.53
37043	Roadside, Yackandandah	Numurkah	Barwo ..	Between 16, 19, 20, 15, 17, 18, section F	10	2	0	2	2	0	1.1.51	31.12.53
37044	Harding, E. L. S., Nathalia	Seymour ..	Township of Seymour	Between 17, section 17, and A	0	2	0	0	2	6	1.1.51	31.12.53
37045	Hunt, J. D., Jr., 57 Goulburn-street, Seymour	Euroa ..	Woondoomarook	Between 5B, 5C, and 24, section A, between 24 and 25, section A	14	2	0	1	1	9	1.1.51	31.12.53
37046	Strachan, L., c/o Mr. G. McClure, Weir-street, Euroa	Wangaratta	Byawatha	Portion of south of 3, section 8, from 14 and 5; east for 33 chains	3	1	0	0	5	0	1.1.51	31.12.53
37047	Connor, J. R., Box 17, Byawatha-road, Wangaratta	Rosedale ..	Wulla Wullock	Between 49A and 51, section C	9	2	0	1	10	0	1.1.51	31.12.53
37048	McGuinness, I. C., Seaspray	Rutherglen	Gooramadda	Between 26, 27, 28, section S, and 12 and 14, section T	3	0	0	1	10	0	1.1.51	31.12.53
37049	Betts, A. E., North Prentice, via Rutherglen ..	Chiltern ..	Township of Boorgunyah	North of section 4, 5, 6, and east of section 6	4	1	0	2	2	6	1.7.51	30.6.54
37050	Peacock, S., North Barnawartha	Alexandra..	Eildon ..	Being southern portion north of 36A, section A	2	2	0	1	17	6	1.7.51	30.6.54
37051	Woolmer, I. W., Private Bag, Alexandra	Tambo ..	Tambo ..	Between 3, 1J, part 5 and 13A, 14A, 1H, section C	10	2	0	1	1	0	1.7.51	30.6.53
37701	Taylor, H., Lucknow ..	Bright ..	Porepunkah	Between 2 & 12, section 8	0	1	0	0	5	0	1.1.51	31.12.53
37702	Witham, B., Bright	Wangaratta	Wangaratta North	East of 10, section 19 ..	1	3	0	0	8	9	1.1.50	31.12.52
37703	Riordan, K. F., Wangaratta	Mansfield ..	Doolan ..	From south-west angle of 1, section 3; Township of Maindample, along Tolmie Creek, then along Rankin-street, to south-east angle of 4, section 12	0	2	0	0	12	0	1.7.51	30.6.53
37704	Sonneberg, R. C., Bonnie Doon	Alberton ..	Giffard ..	Between 17A and 21, section B	8	2	0	0	8	6	1.1.51	31.12.53
37705	Macleod, H., Seaspray-road, via Sale	Wodonga ..	Belvoir West	12, 14, 5, 1, 2, section 4A, 6A	10	0	0	3	12	0	1.1.51	31.12.53
37706	McFarland, F. S. and R. A., Wodonga	Rutherglen	Carlyle ..	Between 5 and 4 of section 35, and 2 of section 36	6	2	0	4	17	6	1.1.52	31.12.54
37707	Cullen, H. D., Wahgunyah	McIvor ..	Mitchell ..	South of 2, section A ..	2	3	0	0	7	0	1.1.51	31.12.53
37708	Madihl, W. A., Tabilk Tabilk P.O.	Alberton ..	Willung ..	West of 6F, 51A	1	0	0	0	3	0	1.1.51	31.12.53
37709	Pruden, Theo, Nambrook, via Rosedale	Yea ..	Windham	127D, 129C, 129D, 53F, 53B	18	0	0	1	7	0	1.1.52	31.12.54
37710	Drysdale, W. A. G., "Doogalook," Homewood	Seymour ..	Mangalore..	Western end, between 46A and part 45	4	1	18	0	9	0	1.1.52	31.12.54
37891	Brantwood Pty. Ltd., 120 William-street, Melbourne	Oxley ..	Moyhu ..	North of 1A, section 22	9	2	0	0	19	0	1.1.52	31.12.54
37892	McDonald, H. A., Moyhu	Oxley ..	Moyhu ..	South of 3B1 and part 3B, section A	9	1	0	0	18	6	1.1.52	31.12.54
37893	Lahert, T., Moyhu ..	Wodonga ..	Township of Wodonga	Between 2, part 3, section A11, and 3 part 4, section C.T.	1	2	0	1	17	6	1.1.52	31.12.54
37894	Sangster, R., Chiltern-road, Wodonga	Maffra ..	Glenmaggie	Between 111A and 89V	1	0	0	0	10	0	1.1.52	31.12.54
37895	Fawaz, V., Glenmaggie ..	Omoo ..	Ninno	East of 15, 16, 19, section 14, west of 15, 16, 17, section 14	0	3	6	0	5	3	1.1.52	31.12.54
37896	Pendergast, A. N., Benambra	Beechworth	Munji	Between 7 and 8, section M1	0	1	0	0	5	0	1.7.52	30.6.55
37897	Tanswell, T. M., Malokof-road, Beechworth											

Local Government Act 1946, Part 48, Section 876.
LICENCES TO OCCUPY WATER FRONTAGES.

NOTICE is hereby given that Licences to occupy Water Frontages have been issued to the following approved applicants, and that the Licence Fee specified in each case has been received by the Accountant, Department of Crown Lands and Survey, Melbourne, C.2.

Number of Licence.	Name and Address of Licensee.	Municipality.	Parish.	Abutting on— Allotments and Sections.	Fee for	Date of	Date of
					Licence.	Issue of	Expiry of
					£ s. d.		
22721	Pither, Miss S. A., 46 Orr-street, Shepparton	Shepparton ..	Kialla ..	Goulburn River, 24 ..	0 7 0	1.1.50	31.12.52
22722	Garrett, A. B. (Mrs.), Sale ..	Sale ..	Sale ..	Flooding Creek, 21, section B1; Town of Sale	1 0 0	1.1.50	31.12.52
22723	Moore, Edwin, Tamleugh West, via Arcadia	Violet Town ..	Tamleugh ..	Honeysuckle Creek, 68B and south part of 47	1 16 0	1.1.50	31.12.52
22724	Salicki, Simon, Main-road, Epping	Rosedale ..	Coolungoolun	Latrobe River, 48, section A	0 2 6	1.1.50	31.12.52
22725	Jephecott, G. E., Cudgewa ..	Upper Murray	Cudgewa ..	Cudgewa Creek, 4 and 5A, section 10	4 0 0	1.1.50	31.12.52
22727	Gordon, H. C., Murrindindi, Yea	Yea ..	Murrindindi, Yea	Yea River, 62D, 62B; northern part 64 and 65; Ti-tree Creek between 190A and 190B, Parish of Yea; Yea River, 37, Parish of Murrindindi	3 8 0	1.1.50	31.12.52
22728	Lear, A. R., Kyabram ..	Numurkah ..	Kaarimba ..	Bunbartna Creek, 19B, 15 and 16, section B	4 8 0	1.1.50	31.12.52
22729	Monshing, Reginald H. and Mary E., Myrtleford	Bright ..	Myrtleford ..	Opposite side of Happy Valley Creek to part 6C, section O	0 3 3	1.1.50	31.12.52
22730	Chisholm and Sons, Seymour ..	Seymour ..	Kobyboyn and Worrourgh	Bucklands Creek, 13A, 13 and 11, section 11, Parish of Kobyboyn, and 15, section A, Parish of Worrourgh	0 7 6	1.1.50	31.12.52
22741	Ivone, Michele, Markwood ..	Oxley ..	Oxley ..	Ovens River, 14A, and part 11	0 16 0	1.1.50	31.12.52
22742	Denton, A. R., Box 18, Bright	Bright ..	Bright ..	Ovens River, 12, section 5, Township of Bright	0 2 6	1.1.50	31.12.52
22743	Maynard, H. B., "Mill Point," Toorloo Arm, via Lakes Entrance	Tambo ..	Colquhoun East	Lake Tyers, 3, section B	0 5 6	1.1.50	31.12.52
22744	Leask, R. T., Costerfield ..	McIvor ..	Moornbool West	9A and 10, section B ..	0 12 0	1.1.49	31.12.51
22745	Sutton, E., Kornalla, via Traralgon	Traralgon ..	Callignee ..	3F, 3L, 3M and 30 ..	0 9 0	1.1.50	31.12.52
22746	Gatty, Ben, Cheshunt, via Whitfield	Oxley ..	Wabonga ..	Stony Creek, 4, section 9	0 6 0	1.1.50	31.12.52
22747	Bryant, W. J. and E. M., Jeeralang Junction, via Morwell	Morwell ..	Yinnar ..	Billy's Creek, 2 and 4, section A	1 15 0	1.1.49	31.12.51
22748	Connolly, M. H. and L., Junction Hotel, Jamieson	Mansfield ..	Jamieson ..	3, 4, and 6, section 1 ..	0 7 0	1.1.50	31.12.52
22749	Connolly, M. H. and L., Junction Hotel, Jamieson	Mansfield ..	Jamieson ..	Goulburn River, 9 and 10, section 2	0 2 6	1.1.50	31.12.52
22750	Wyllie, G., King Valley ..	Oxley ..	Myrree ..	King River, east of 22B, section A	0 6 0	1.1.50	31.12.52
22751	Webb, Isabella F., Dondangadale	Oxley ..	Matong North	Buffalo River, north part of 7	0 2 6	1.1.50	31.12.52
22752	Martin, J. F., Meerlieu ..	Avon ..	Meerlieu ..	11, 25A, section 3 ..	0 2 6	1.1.50	31.12.52
22753	Vincent, H. C., Wangaratta ..	Benalla ..	Glenrowan ..	5 and 5A, section 12 ..	0 10 0	1.1.50	31.12.52
22754	Lillis, G. J., Buffalo River, via Myrtleford	Bright ..	Myrtleford ..	Buffalo River, 29A, section P	0 7 6	1.1.50	31.12.52
22755	Webb, Edward C., Dondangadale	Oxley ..	Matong North	Ross River, 1 and 2 with the exception of area held by S.E.C.; Buffalo River, 2 and 2A, Parish of Matong North	0 7 0	1.1.50	31.12.52
22756	Webb, Horatio, P. C., Buffalo River South	Oxley ..	Dondangadale	Buffalo River, 4 ..	0 2 6	1.1.50	31.12.52
22757	Boucher, W. T., Swifts Creek ..	Omeo ..	Tongio Munjie West	Swifts Creek, 1D, section 1	0 2 6	1.7.50	31.12.52
22758	Boucher, L. T. and G. M., Swifts Creek	Omeo ..	Tongio Munjie West	Swifts Creek, 7, section 1 ..	0 5 0	1.7.50	31.12.52
22759	Dignan, A., Warncourt ..	Bairnsdale ..	Goon Nure ..	8, section A and 114, section A	0 3 0	1.1.51	31.12.53
22760	Crawford, L. B., Romawi-road, Goon Nure	Bairnsdale ..	Goon Nure ..	5A, 5, 6, 7, 8 ..	0 12 6	1.1.51	31.12.53
22761	Saunders, Mrs. L., Yourang, via Tungamah	Tungamah ..	Yourang ..	Broken Creek, east and north of 7A, and east of 4	5 0 0	1.1.51	31.12.53
22762	Archbold, A. F., Tyers ..	Traralgon ..	Boola Boola ..	Latrobe River, on east part of 7	0 16 0	1.1.51	31.12.53
22764	Saulter, H., Glengarry ..	Rosedale ..	Toongabbie South	Adjoining 98K ..	0 16 0	1.1.51	31.12.53
22765	Brabazon, N. A., Wodonga ..	Upper Murray	Thowgla ..	10, section 2 ..	0 10 0	1.1.51	31.12.53
22766	Cadman, C. G., Corryong P.O.	Upper Murray	Thowgla ..	15, section 4 ..	0 15 0	1.1.51	31.12.53
22767	Robertson, J. J., Kilmany South	Rosedale ..	Wurruk ..	44, section B ..	0 10 0	1.1.51	31.12.53
22768	Ormond, K., Nathalia ..	Numurkah ..	Barwo ..	East of and west of 1 and 1A, section F	1 12 0	1.1.51	31.12.53
22769	Barton, G. A., Gundowring ..	Yackandandah	Gundowring	2A, 2C, 2D ..	0 12 0	1.1.51	31.12.53
22770	Cronin, Mrs. M., Nariel ..	Upper Murray	Nariel ..	16 and 13, Nariel Creek ..	0 14 0	1.1.51	31.12.53
22771	Hansford, R. J., "Riverview," Yinnar	Morwell ..	Yinnar ..	Morwell River, on the western part of 19	0 8 0	1.1.51	31.12.53

LICENCES TO OCCUPY WATER FRONTAGES—*continued.*

Number of Licence.	Name and Address of Licensee.	Municipality.	Parish.	Abutting on— Allotments and Sections.	Fee for Licence.	Date of Issue of Licence.	Date of Expiry of Licence.
					£ s. d.		
22772	Hill, Roy T., Molyullah ..	Benalla ..	Tatong ..	Ryans Creek, 3 and 5A, section B1	0 12 0	1.1.51	31.12.53
22773	Whitbourne, R., Walpa ..	Bairnsdale ..	Coogulumrang	31A and 31B, Township of Lindenow	0 10 0	1.1.51	31.12.53
22774	McMillan Bros., Cheshunt ..	Oxley ..	Wabonga ..	Part 5A of section 1 ..	0 2 6	1.1.51	31.12.53
22775	McMillan Bros., Cheshunt ..	Oxley ..	Whitfield South	King River, 10 of section 3	0 3 3	1.1.51	31.12.53
22776	Burkitt, F. J., Baala Creek, via Numurkah	Numurkah ..	Drumanure ..	Part 13A and 14 ..	1 1 0	1.1.51	31.12.53
22777	Archbold, L. H., Tyers ..	Traralgon ..	Buln Buln ..	Latrobe River, on west-side 9 and 9A	2 18 0	1.1.51	31.12.53
22778	Tyrell, J. H., Tawong Upper, via Corryong	Upper Murray	Towong ..	14A, section 11 ..	1 16 0	1.1.51	31.12.53
22779	Church, A., St. James	Tungamah ..	St. James ..	3A, section D ..	5 17 0	1.1.51	31.12.53
22780	Hansen, Mr. and Mrs., Mallacoota	Orbost ..	Wau Wauka	Dowels River, 13, section A	0 2 6	1.1.51	31.12.53
23151	Lukies, O. A., Katamatite ..	Tungamah ..	Katamatite ..	53, 54, 54A ..	3 6 6	1.1.53	31.12.55
23152	Robison, T. H., Katamatite ..	Tungamah ..	Katamatite ..	Part M, section D ..	0 5 3	1.1.53	31.12.55
23153	Collins, W. J., Peterson P.O., via Broadford	Yea ..	Flowerdale ..	King Parrot Creek, 9B and 9C	1 10 0	1.7.52	30.6.55
23154	McIntosh, E. C., Biggara, via Corryong	Upper Murray	Thowgla ..	Murray River, 9A ..	2 15 0	1.7.52	30.6.55
23155	Dabosco, G. and Cameron G., Euroa	Bright ..	Wandiligong ..	Ovens River, 3 and A1, section 3	2 18 0	1.7.52	30.6.55
23156	Reeckman, H. L., Norong Central, Rutherglen	Rutherglen ..	Norong ..	Doma Munjie Creek, 8 and H, section R	1 10 0	1.1.52	31.12.54
23157	Jones, A. A., Kancoona ..	Yackandandah	Tawonga ..	Running Creek, 1 and 3, section 1	2 18 9	1.1.52	31.12.54
23158	Croft, R., Barwidgee Creek, via Myrtleford	Beechworth ..	Mudgegong ..	Barwidgee Creek, 7, section 10	1 16 0	1.1.52	31.12.55
23159	Wilmot, P. J., Acheron ..	Alexandra ..	Niagaroon ..	Niagaroon Creek, part 2, section 10, 3A, 14, 15, 15A, 25 and 25A of section A	0 14 0	1.1.49	31.12.51
23160	Stockey, A. J., Flynn ..	Rosedale ..	Rosedale ..	Latrobe River, part 787B and 787C	0 14 0	1.1.53	31.12.55

Department of Crown Lands and Survey,
Melbourne, 30th October, 1952.

JOHN A. HIPWORTH,
Commissioner of Crown Lands and Survey.

STATE RIVERS AND WATER SUPPLY COMMISSION.

BY-LAW No. 4734.—FOR THE SALE AND DISTRIBUTION OF WATER FOR IRRIGATION—RED CLIFFS—MERBEIN IRRIGATION AND WATER SUPPLY DISTRICT.

THE State Rivers and Water Supply Commission, in pursuance and exercise of the powers conferred by the Water Acts, doth hereby make the By-law following:—

1. This By-law shall apply to and have force in Red Cliffs-Merbein Irrigation and Water Supply District.

2. All previous By-laws and Regulations relating to the subject matter herein shall be and the same are hereby revoked; but not so as to relieve, discharge, or absolve any person from liability to pay any rate or charge made in accordance with the provisions of the revoked By-laws or Regulations for payment of which rate or charge such person may have become liable prior to or at the date of this By-law coming into operation; or to abrogate or diminish the power of the Commission to recover and enforce payment of any such rate or charge; or to annul or stay any proceedings taken or business initiated, as in conformity with the provisions of the By-laws or Regulations hereby revoked, prior to the date of this By-law coming into operation, but the same respectively may be continued and carried to completion.

3. All water supplied for irrigation from the works of the Commission shall be paid for by measure; all gauges or appliances for measurement shall be of a form and pattern approved by the Commission; and shall be installed under the supervision of the Commission; and all quantities of water supplied shall be recorded by the water bailiff or such other officer as may be appointed by the Commission for that purpose.

4. In the absence of any specific means of measurement the quantity of water supplied shall be ascertained by accounting a watering as being a volume of water 6 inches in depth over any area watered, and for the purposes of this By-law and any By-law making an irrigation charge a watering shall mean the application of water to land for the purpose of irrigation, and a watering shall be and is hereby deemed to be a volume of water 6 inches in depth over any area watered.

5. An acre-foot of water shall be and is for the purposes of this By-law and any By-law making an irrigation charge deemed to be such quantity of water as would cover an area of 1 acre to a depth of 1 foot.

6. The charge for the supply of water under water rights for irrigation of lands to which water rights have been apportioned, during the period beginning with the first day of August in every year and ending with the fifteenth day of May in each succeeding year (which period is hereinafter called the "irrigation season") shall be as set out in the By-law making the irrigation charge for such period.

7. The charge for water supplied for irrigation other than that under water rights during any irrigation season after the making of the By-law fixing the irrigation charge for that season shall be—

- (a) in respect of water supplied during ordinary watering periods for the delivery of water under water rights—at the same rate of payment per unit of volume as that in respect of water apportioned as water rights for that irrigation season; or
- (b) in respect of water supplied during periods other than ordinary watering periods for the delivery of water under water rights—at the rate of one and one-half times the charge per unit of volume in respect of water apportioned as water rights for that irrigation season.

8. The charge for water supplied for irrigation other than that under water rights during the period from the sixteenth day of May in every year, to the date of making of the By-law fixing the irrigation charge for the next ensuing season shall be—

- (a) in respect of water supplied during ordinary watering periods for the delivery of water under water rights—at the same rate of payment per unit of volume as that in respect of water apportioned as water rights for the irrigation season immediately preceding; or
- (b) in respect of water supplied during periods other than ordinary watering periods for the delivery of water under water rights—at the rate of one and one-half times the charge per unit of volume in respect of water apportioned as water rights for the irrigation season immediately preceding.

9. Applications for the supply of water for irrigation shall be made in writing to the water bailiff in charge of that portion of the district in which the land to be irrigated is situated, or to such other officer as may be authorized by the Commission to receive applications.

10. Charges for water supplied for irrigation, other than water supplied under a water right, shall be payable on demand at the office of the Commission at Red Cliffs or Merbein.

11. Such person or persons as the Commission may from time to time appoint for that purpose shall be and is or are hereby authorized to demand, receive, collect, and recover the said charges.

12. All persons taking water from the works of the Commission shall take delivery thereof through such outlets, at such times, in such order, and in such manner as the Commission or its authorized officers may direct; any person who wrongfully takes water from any such works shall be guilty of an offence.

13. The outlets for the delivery of water shall be operated only by the water bailiffs of the district, or such other officers as may be authorized by the Commission; any person not so authorized who interferes with the flow of water in any channel or with any works of the Commission, or with any registering appliance in connexion therewith, shall be guilty of an offence.

14. Any person guilty of an offence against this By-law shall be liable to the penalty provided in the Water Acts. Such penalty shall be recoverable summarily before any court of competent jurisdiction.

The foregoing By-law was made by the State Rivers and Water Supply Commission on the 22nd day of September, 1952, and the common seal of the said Commission was hereunto affixed the 28th day of October, 1952, in the presence of—

H. W. McCAY, Deputy Chairman.
(SEAL) J. A. AIRD, Commissioner.
L. DUGGAN, Acting Commissioner.

Approved by the Governor in Council, 31st October, 1952.
—A. MAHLSTEDT, Clerk of the Executive Council.

NOTICE.

ADMINISTRATION of the estate of each of the under-mentioned deceased persons has been granted to me, and creditors, next of kin, and all others having claims against the estate of any of the persons so mentioned are required to send particulars of their claims to the Public Trustee, No. 412 Collins-street, Melbourne, on or before the 7th January, 1953, or they will be excluded from the distribution of the estate when the assets are being distributed:—

*ARUNDEL, LOUIS, late of "The Cot," Ohauti-road, Tauranga, New Zealand, retired civil servant, died 29th January, 1951.

BOOTH, CHARLES, late of Mount Royal, Parkville, cook, died 6th September, 1952, intestate.

DOAK, SAMUEL, formerly of Bonnie Doon, but late of Ovens Benevolent Home, Beechworth, pensioner, died 28th September, 1951, intestate.

EWING, JAMES, late of Benevolent Home, Bendigo, labourer, died 24th February, 1952, intestate.

†FORBES, ALASTAIR GRAHAM, also known as Allister Graham Forbes, formerly of 48 Mathie-crescent, Gourrock, Scotland, but late of Heard Island, public servant, died 26th May, 1952.

FRASER, MARY AGNES, also known as Mary Fraser, formerly of 875 Punt-road, Richmond, but late of 275 Punt-road, Richmond, widow, died 8th June, 1952, intestate.

†FRY, ELSIE MAY, late of 23 Murphy-grove, East Preston, married woman, died 26th June, 1951.

GERTNER, GERSZON EJNOCH, also known as Gershon Gertner, formerly of 270 Amess-street, North Carlton, but late of Mont Park, presser, died 4th August, 1951, intestate.

GOUGH, WINIFRED MARY, formerly of High-street, Avoca, but late of Ballarat, pensioner, died 30th March, 1952, intestate.

*GRACE, JOHN JAMES, formerly of 47 Shuter-street, Moonee Ponds, but late of 43 Norwood-crescent, Moonee Ponds, retired french polisher and boot repairer, died 17th August, 1952.

KETTLE, FANNY, formerly of 16 Holroyd-avenue, East St. Kilda, but late of Ararat, widow, died 12th August, 1952, intestate.

†LANE, ALBERT EDWARD, late of 670 Malvern-road, East Prahran, member of the Royal Australian Navy, died 11th July, 1952.

LOY, FREDERICK GEORGE, late of Ovens Benevolent Home, Beechworth, pensioner, died 10th October, 1948, intestate.

MAXWELL, MARY HEADFORD, late of Benevolent Home, Castlemaine, pensioner, died 11th July, 1952, intestate.

*MILLER, ANNIE, late of 18 Holyrood-street, Hampton, widow, died 30th August, 1952.

MURCHISON, WILLIAM HENRY, late of Cairns-street, Cairns, Queensland, mayor of the City of Cairns, died 24th January, 1952, intestate.

†MURFITT, ETHEL EVELYN, late of Wangaratta, home duties, died 14th January, 1952.

*MCALIECE, GERTRUDE DELIAH, late of 4 Hodder-street, Brighton, married woman, died 1st August, 1952.

*MACKEY, CATHERINE, formerly of 13 and 15 Albert-street, Caulfield, but late of 70 Wyndham-street, Shepparton, spinster, died 29th April, 1952.

†MCMAHON, PATRICK, late of 43 Gore-street, Fitzroy, pensioner, died 14th September, 1952.

NUTTALL, DESPARD RAE, late of 39 Manningham-street, Parkville, assembler, died on or about 26th July, 1952, intestate.

†O'ROURKE, AMY EVELEEN, formerly of 667 Rathdown-street, Carlton, but late of Mont Park, widow, died 11th October, 1951.

*PEARCE, JOSEPH ALFRED, late of Auckland, New Zealand, retired compositor, died 20th April, 1952.

REIDY, MAURICE JOSEPH, late of 23 Milton-street, West Melbourne, retired tramway employee, died 11th August, 1952, intestate.

SHARP, HANNAH LOUISA, late of Mont Park, spinster, died 8th September, 1952, intestate.

VALMADRE, LOUIS ROBERT, formerly of Mills-street, Proserpine, Queensland, but late of Korweinguboora, Victoria, mill hand, died 16th December, 1951, intestate.

†WHITELOW, JAMES, formerly of 14 Broomfield-avenue, Alphington, but late of Mount Royal, Parkville, retired, died 7th April, 1952.

WILLIAMS, GEORGE, late of 77 Gipps-street, Collingwood, timber worker, died 10th September, 1952, intestate.

*WILLIS, MARY, formerly of "The Bungalow," Barkly-place, Bendigo, but late of 31 Orchard-street, North Brighton, married woman, died 24th July, 1952.

†WILSON, EMILY ELLEN, formerly of 133 Head-street, Elsternwick, but late of 1 Black-street, Brighton, married woman, died 31st August, 1952.

* With the will annexed.

† According to the provisions of the will.

H. C. CHIPMAN,
Acting Public Trustee.

Melbourne, 29th October, 1952.

4 GEORGE VI. No. 4755, SECTION 6.

I HEREBY give notice that on the 22nd October, 1952, I filed elections to administer the following deceased persons' estates, in accordance with section 6 of the *Public Trustee Act 1940*:—

*LANE, ALBERT EDWARD, late of 670 Malvern-road, East Prahran, member of the Royal Australian Navy, died 11th July, 1952.

*MCMAHON, PATRICK, late of 43 Gore-street, Fitzroy, pensioner, died 14th September, 1952.

VALMADRE, LOUIS ROBERT, formerly of Mills-street, Proserpine, Queensland, but late of Korweinguboora, Victoria, mill hand, died 16th December, 1951, intestate.

* According to the provisions of the will.

I HEREBY give notice that on the 23rd October, 1952, I filed elections to administer the following deceased persons' estates, in accordance with section 6 of the *Public Trustee Act 1940*:—

DOAK, SAMUEL, formerly of Bonnie Doon, but late of Ovens Benevolent Home, Beechworth, pensioner, died 28th September, 1951, intestate.

EWING, JAMES, late of Benevolent Home, Bendigo, labourer, died 24th February, 1952, intestate.

FRASER, MARY AGNES, also known as Mary Fraser, formerly of 875 Punt-road, Richmond, but late of 275 Punt-road, Richmond, widow, died 8th June, 1952, intestate.

*FRY, ELSIE MAY, late of 23 Murphy-grove, East Preston, married woman, died 26th June, 1951.

*O'ROURKE, AMY EVELEEN, formerly of 667 Rathdown-street, Carlton, but late of Mont Park, widow, died 11th October, 1951.

WILLIAMS, GEORGE, late of 77 Gipps-street, Collingwood, timber worker, died 10th September, 1952, intestate.

* According to the provisions of the will.

I HEREBY give notice that on the 24th October, 1952, I filed elections to administer the following deceased persons' estates, in accordance with section 6 of the *Public Trustee Act 1940*:—

REIDY, MAURICE JOSEPH, late of 23 Milton-street, West Melbourne, retired tramway employee, died 11th August, 1952, intestate.

SHARP, HANNAH LOUISA, late of Mont Park, spinster, died 8th September, 1952, intestate.

*WHITELAW, JAMES, formerly of 14 Broomfield-avenue, Alphington, but late of Mount Royal, Parkville, retired, died 7th April, 1952.

*WILSON, EMILY ELLEN, formerly of 133 Head-street, Elsternwick, but late of 1 Black-street, Brighton, married woman, died 31st August, 1952.

* According to the provisions of the will.

I HEREBY give notice that on the 27th October, 1952, I filed elections to administer the following deceased persons' estates, in accordance with section 6 of the *Public Trustee Act 1940*:—

*FORBES, ALASTAIR GRAHAM, also known as Allister Graham Forbes, formerly of 48 Mathie-crescent, Gourrock, Scotland, but late of Heard Island, public servant, died 26th May, 1952.

LOY, FREDERICK GEORGE, late of Ovens Benevolent Home, Beechworth, pensioner, died 10th October, 1948, intestate.

MAXWELL, MARY HEADFORD, late of Benevolent Home, Castlemaine, pensioner, died 11th July, 1952, intestate.

*MURFITT, ETHEL EVELYN, late of Wangaratta, home duties, died 14th January, 1952.

* According to the provisions of the will.

I HEREBY give notice that on the 28th October, 1952, I filed an election to administer the following deceased person's estate, in accordance with section 6 of the *Public Trustee Act 1940*:—

BOOTH, CHARLES, late of Mount Royal, Parkville, cook, died 6th September, 1952, intestate.

H. C. CHIPMAN,
Acting Public Trustee.

412 Collins-street, Melbourne, C.1, 29th October, 1952.

COUNTY COURTS.

NOTICE is hereby given that County Courts will be held during the year 1953 at the under-mentioned places, on the days hereunder mentioned:—

ARARAT ..	Tuesday, 28th April. Tuesday, 22nd September.
BAIRNSDALE ..	Tuesday, 14th April. Tuesday, 4th August. Tuesday, 27th October.
BALLARAT ..	Tuesday, 24th February. Tuesday, 24th March. Tuesday, 12th May. Tuesday, 23rd June. Tuesday, 21st July. Tuesday, 18th August. Tuesday, 8th September. Tuesday, 27th October. Tuesday, 1st December.
BENDIGO ..	Tuesday, 3rd February. Tuesday, 24th March. Tuesday, 26th May. Tuesday, 28th July. Tuesday, 15th September. Tuesday, 24th November.
COLAC ..	Tuesday, 17th February. Tuesday, 9th June. Tuesday, 13th October.
GEE LONG ..	Tuesday, 3rd February. Tuesday, 3rd March. Tuesday, 21st April. Tuesday, 19th May. Tuesday, 9th June. Tuesday, 14th July. Tuesday, 18th August. Tuesday, 15th September. Tuesday, 6th October. Tuesday, 10th November. Tuesday, 15th December.

HAMILTON ..	Tuesday, 17th February. Tuesday, 2nd June. Tuesday, 1st December.
HORSHAM ..	Tuesday, 19th May. Tuesday, 11th August. Tuesday, 17th November.
KERANG ..	Wednesday, 11th March. Wednesday, 17th June. Tuesday, 20th October.
KORUMBURRA ..	Tuesday, 3rd March. Tuesday, 4th August. Tuesday, 24th November.
KYNETON ..	Tuesday, 28th April. Tuesday, 22nd September.
MARYBOROUGH ..	Tuesday, 5th May. Wednesday, 4th November.
MELBOURNE ..	Monday, 2nd February. Monday, 2nd March. Wednesday, 1st April. Friday, 1st May. Monday, 1st June. Wednesday, 1st July. Monday, 3rd August. Tuesday, 1st September. Thursday, 1st October. Monday, 2nd November. Tuesday, 1st December.
MILDURA ..	Tuesday, 17th March. Tuesday, 25th August. Tuesday, 17th November.
SALE ..	Tuesday, 17th March. Tuesday, 26th May. Tuesday, 21st July. Tuesday, 8th September. Tuesday, 10th November.
SEYMOUR ..	Tuesday, 12th May. Wednesday, 4th November.
SHEPPARTON ..	Tuesday, 24th February. Tuesday, 5th May. Tuesday, 25th August. Tuesday, 13th October. Tuesday, 15th December.
WANGARATTA ..	Tuesday, 10th February. Tuesday, 14th April. Tuesday, 2nd June. Tuesday, 11th August. Tuesday, 6th October. Tuesday, 8th December.
WARRAGUL ..	Tuesday, 10th February. Tuesday, 21st April. Tuesday, 23rd June. Tuesday, 1st September. Tuesday, 20th October. Tuesday, 8th December.
WARRNAMBOOL ..	Wednesday, 11th March. Wednesday, 17th June. Tuesday, 1st September.

Except at Melbourne, Courts of Insolvency and Courts of Mines will be held on the days above-mentioned, at such of the above-mentioned places as have been appointed for holding such courts.

By order of the Judges,

C. BRUMBY,
Registrar, County Court, Melbourne.

(This notice is in lieu of the notice published in the *Government Gazette*, dated 6th August, 1952, at page 4122.)

EDUCATION DEPARTMENT.

SUMMONING OFFICER.

I HEREBY appoint the under-mentioned person, under section 31 of the *Education Act 1928*, to summon parents within the State of Victoria:—

Senior Constable JOHN WILLIAM TOBIN, No. 9094.

P. P. INCHEBOLD,
Minister of Education.

Education Department,
Melbourne, 23rd October, 1952.

COUNTRY ROADS BOARD.

At the Executive Council Chamber, Melbourne, the
thirty-first day of October, 1952.

PRESENT:

His Excellency the Governor of Victoria.	
Mr. Hollway	Colonel Dennett
Mr. Gartside	Brigadier Tovell
Colonel Hipworth	Major Don
Mr. Dawnay-Mould	Mr. MacLeod.

ORDER APPROVING OF A DEVIATION FROM A MAIN ROAD IN THE SHIRE OF WHITTLESEA.

WHEREAS the Country Roads Board constituted under the *Country Roads Act 1928* (No. 3662) has represented to His Excellency the Governor in Council that it appears to it desirable that the deviation hereinafter referred to from the existing Wallan-road in the Shire of Whittlesea (declared to be a main road under the said Act which declaration was confirmed by the Order in Council published in the *Government Gazette* of the 7th October, 1914, on page 4537) should be made by the said Board: And whereas the said Board in accordance with the requirements of section 19 of the said cited Act has caused to be prepared a map plan and estimate showing the points between which and on and through what land the said deviation is proposed to be made and the cost of acquiring the land and constructing the said deviation: And whereas on an inspection of the said map and plan and a consideration of the said estimate His Excellency the Governor in Council is satisfied that there are funds legally available for acquiring the land and constructing the said deviation: Now therefore be it known by this present Order that His Excellency the Governor of the State of Victoria with the advice of the Executive Council thereof doth hereby approve of the said road being made, that is to say:—

All that piece of land in the Parish of Toorourrong, the boundaries of which are as follow:—Commencing at a point on the northern boundary of the southern portion of Crown portion 16 of the said parish, distant 113 deg. 6 min. 2,728 links from the north-western angle of the said southern portion; thence by lines bearing respectively 75 deg. 54 min. 296.5 links, 95 deg. 36½ min. 779.8 links, 110 deg. 36 min. 386.6 links, and 275 deg. 36½ min. 1,432.3 links to the point of commencement—which said piece of land is particularly delineated and shown coloured red on survey plan numbered 5591, lodged in the office of the Country Roads Board.

And the Honorable Charles Percival Gartside, Her Majesty's Commissioner of Public Works for the State of Victoria, shall give the necessary directions herein accordingly.

A. MAHLSTEDT,
Clerk of the Executive Council.

COUNTRY ROADS BOARD.

At the Executive Council Chamber, Melbourne, the
thirty-first day of October, 1952.

PRESENT:

His Excellency the Governor of Victoria.	
Mr. Hollway	Colonel Dennett
Mr. Gartside	Brigadier Tovell
Colonel Hipworth	Major Don
Mr. Dawnay-Mould	Mr. MacLeod.

ORDER APPROVING OF A NEW STATE HIGHWAY IN THE SHIRE OF LILLYDALE.

WHEREAS the Country Roads Board constituted under the *Country Roads Act 1928* (No. 3662) has represented to His Excellency the Governor in Council that it appears to it desirable that the new Maroondah Highway in the Shire of Lillydale should be made by the said Board: And whereas the said Board in accordance with the requirements of section 19 of the said cited Act has caused to be prepared a map plan and estimate showing the points between which and on and through what land the said new highway is proposed to be made and the cost of acquiring the land and constructing the said new highway: And whereas on an inspection of the said map and plan and a consideration of the said estimate His Excellency the Governor in Council is satisfied that there are

funds legally available for acquiring the land and constructing the said new highway: Now therefore be it known by this present Order that His Excellency the Governor of the State of Victoria with the advice of the Executive Council thereof doth hereby approve of the said highway being made, that is to say:—

All those pieces of land in the Parish of Warrandyte, the boundaries of which are as follow:—

- Commencing at the south-eastern angle of Crown allotment 22c of the said parish; thence by lines bearing respectively 297 deg. 31 min. 263.2 links, 80 deg. 18 min. 350.5 links, and 211 deg. 49 min. 212.6 links to the point of commencement.
- Commencing at the eastern angle of Crown allotment 41 of the said parish; thence by lines bearing respectively 234 deg. 52 min. 407.5 links, 8 deg. 50 min. 227.5 links, 328 deg. 45 min. 277.1 links, and 117 deg. 12 min. 497 links to the point of commencement—

which said pieces of land are particularly delineated and shown coloured red on survey plan numbered 5605, lodged in the office of the Country Roads Board.

And the Honorable Charles Percival Gartside, Her Majesty's Commissioner of Public Works for the State of Victoria, shall give the necessary directions herein accordingly.

A. MAHLSTEDT,
Clerk of the Executive Council.

COUNTRY ROADS BOARD.

At the Executive Council Chamber, Melbourne, the
thirty-first day of October, 1952.

PRESENT:

His Excellency the Governor of Victoria.	
Mr. Hollway	Colonel Dennett
Mr. Gartside	Brigadier Tovell
Colonel Hipworth	Major Don
Mr. Dawnay-Mould	Mr. MacLeod.

ORDER APPROVING OF A NEW STATE HIGHWAY IN THE SHIRE OF BROADMEADOWS.

WHEREAS the Country Roads Board constituted under the *Country Roads Act 1928* (No. 3662) has represented to His Excellency the Governor in Council that it appears to it desirable that the new Hume Highway in the Shire of Broadmeadows should be made by the said Board: And whereas the said Board in accordance with the requirements of section 19 of the said cited Act has caused to be prepared a map plan and estimate showing the points between which and on and through what land the said new highway is proposed to be made and the cost of acquiring the land and constructing the said new highway: And whereas on an inspection of the said map and plan and a consideration of the said estimate His Excellency the Governor in Council is satisfied that there are funds legally available for acquiring the land and constructing the said new highway: Now therefore be it known by this present Order that His Excellency the Governor of the State of Victoria with the advice of the Executive Council thereof doth hereby approve of the said highway being made, that is to say:—

All that piece of land in the Parish of Merriang, the boundaries of which are as follow:—Commencing at the north-eastern angle of Lot 3 on plan of subdivision numbered 6746, lodged in the Office of Titles, the said lot being part of Crown portion 26 of the said parish; thence by lines bearing respectively 176 deg. 16 min. 75.5 links, 194 deg. 41 min. 267.7 links, and 10 deg. 40 min. 340.2 links to the point of commencement—which said piece of land is particularly delineated and shown coloured red on survey plan numbered 5604, lodged in the office of the Country Roads Board.

And the Honorable Charles Percival Gartside, Her Majesty's Commissioner of Public Works for the State of Victoria, shall give the necessary directions herein accordingly.

A. MAHLSTEDT,
Clerk of the Executive Council.

COUNTRY ROADS BOARD.

At the Executive Council Chamber, Melbourne, the
thirty-first day of October, 1952.

PRESENT:

His Excellency the Governor of Victoria.

Mr. Hollway	Colonel Dennett
Mr. Gartside	Brigadier Tovell
Colonel Hipworth	Major Don
Mr. Dawnay-Mould	Mr. MacLeod.

ORDER APPROVING OF A DEVIATION FROM A MAIN ROAD IN THE SHIRE OF MAFFRA.

WHEREAS the Country Roads Board constituted under the *Country Roads Act 1928* (No. 3662) has represented to His Excellency the Governor in Council that it appears to it desirable that the deviation hereinafter referred to from the existing Traralgon-Maffra road in the Shire of Maffra (declared to be a main road under the said Act which declaration was confirmed by the Order in Council published in the *Government Gazette* of the 30th July, 1930, on page 2021) should be made by the said Board: And whereas the said Board in accordance with the requirements of section 19 of the said cited Act has caused to be prepared a map plan and estimate showing the points between which and on and through what land the said deviation is proposed to be made and the cost of acquiring the land and constructing the said deviation: And whereas on an inspection of the said map and plan and a consideration of the said estimate His Excellency the Governor in Council is satisfied that there are funds legally available for acquiring the land and constructing the said deviation: Now therefore be it known by this present Order that His Excellency the Governor of the State of Victoria with the advice of the Executive Council thereof doth hereby approve of the said road being made, that is to say:—

All that piece of land in the Parish of Tinamba, the boundaries of which are as follow:—

Commencing at the south-western angle of allotment 1, section 1, Town of Heyfield, in the said parish; thence by lines bearing respectively 17 deg. 30 min. 181 links, 67 deg. 0 min. 200 links, 180 deg. 0 min. 252 links, and 270 deg. 0 min. 239 links to the point of commencement—which said piece of land is particularly delineated and shown coloured red on survey plan numbered 5590, lodged in the office of the Country Roads Board.

And the Honorable Charles Percival Gartside, Her Majesty's Commissioner of Public Works for the State of Victoria, shall give the necessary directions herein accordingly.

A. MAHLSTEDT,
Clerk of the Executive Council.

COUNTRY ROADS BOARD.

At the Executive Council Chamber, Melbourne, the
thirty-first day of October, 1952.

PRESENT:

His Excellency the Governor of Victoria.

Mr. Hollway	Colonel Dennett
Mr. Gartside	Brigadier Tovell
Colonel Hipworth	Major Don
Mr. Dawnay-Mould	Mr. MacLeod.

ORDER APPROVING OF A NEW MAIN ROAD IN THE SHIRE OF WHITTLESEA.

WHEREAS the Country Roads Board constituted under the *Country Roads Act 1928* (No. 3662) has represented to His Excellency the Governor in Council that it appears to it desirable that the new main Whittlesea road in the Shire of Whittlesea should be made by the said Board: And whereas the said Board in accordance with the requirements of section 19 of the said cited Act has caused to be prepared a map plan and estimate showing the points between which and on and through what land the said new road is proposed to be made and the

cost of acquiring the land and constructing the said new road: And whereas on an inspection of the said map and plan and a consideration of the said estimate His Excellency the Governor in Council is satisfied that there are funds legally available for acquiring the land and constructing the said new road: Now therefore be it known by this present Order that His Excellency the Governor of the State of Victoria with the advice of the Executive Council thereof doth hereby approve of the said road being made, that is to say:—

All those pieces of land in the Parish of Keelbundora, the boundaries of which are as follow:—

(a) Commencing at the south-eastern angle of allotment 14, section A, of the said parish; thence by lines bearing respectively 270 deg. 11 min. 165 ft. 34 in., 0 deg. 11 min. 6 feet, 90 deg. 11 min. 115 feet, 48 deg. 39 min. 76 ft. 34 in., and 187 deg. 5 min. 57 feet to the point of commencement.

(b) Commencing at the north-eastern angle of allotment 2, section A, of the said parish; thence by lines bearing respectively 187 deg. 5 min. 59 feet, 319 deg. 3 min. 69 ft. 94 in., 270 deg. 11 min. 115 feet, 0 deg. 11 min. 6 feet, and 90 deg. 11 min. 168 feet to the point of commencement—

which said pieces of land are particularly delineated and shown coloured red on survey plan numbered 5596, lodged in the office of the Country Roads Board.

And the Honorable Charles Percival Gartside, Her Majesty's Commissioner of Public Works for the State of Victoria, shall give the necessary directions herein accordingly.

A. MAHLSTEDT,
Clerk of the Executive Council.

PRICES REGULATION ACTS.

At the Executive Council Chamber, Melbourne, the
thirty-first day of October, 1952.

PRESENT:

His Excellency the Governor of Victoria.	
Mr. McDonald	Mr. Dodgshun
Sir Albert Lind	Sir Herbert Hyland
Mr. Byrnes	Mr. Inchbold
Mr. Fulton	Mr. Brose
Mr. Moss	Mr. Mitchell
Mr. Swinburne	Mr. Harvey.
Mr. White	

NOTICE OF REVOCATION OF DECLARATION OF CERTAIN GOODS AS DECLARED GOODS FOR THE PURPOSES OF PART II. OF THE PRICES REGULATION ACT 1948.

IN pursuance of the powers conferred upon him by the *Prices Regulation Act 1948*, His Excellency the Governor of Victoria, by and with the advice of the Executive Council thereof, doth hereby revoke the declaration heretofore made of the following goods as declared goods for the purposes of Part II. of the said Act, that is to say:—

Glycerine;
Tallow other than lard;
Stearine;
Dripping;
Bolts, nuts, rivets, screws, hooks, eyes, rings, nails and tacks;
Builders' hardware of any material, including builders' small hardware;
Cabinetmakers' hardware;
Gates.

And the Honorable Sir Herbert John Thornhill Hyland, Her Majesty's Minister in Charge of Prices for the State of Victoria, shall give the necessary directions herein accordingly.

A. MAHLSTEDT,
Clerk of the Executive Council.

APPROACHING LAND SALES.

SALES of Crown lands, in fee-simple, will be held at the under-mentioned places and dates, viz.:

	No. of Gazette.
Bairnsdale.—Friday, 7th November, 1952 ..	814
Castlemaine.—Wednesday, 5th November, 1952	814
Daylesford.—Wednesday, 5th November, 1952 ..	814
Maryborough.—Friday, 14th November, 1952..	824
Melbourne.—Wednesday, 26th November, 1952	833
Swifts Creek.—Friday, 14th November, 1952 ..	824

SALE BY AUCTION OF RIGHT TO LEASE CROWN ALLOTMENTS.

Melbourne.—Wednesday, 26th November, 1952 833

PROPOSED REVOCATIONS OF TEMPORARY RESERVATIONS OF LANDS BY ORDERS IN COUNCIL.

IN pursuance of the provisions of the *Land Act 1928*, notice is hereby given that it is the intention of the Governor in Council to revoke the temporary reservations of lands by the Orders in Council hereunder referred to, viz.:

The following Notices were published 1° on the 15th October, 1952, pursuant to Orders of the 7th October, 1952.

DRUMDLEMARA.—The temporary reservation, by Order in Council of the 5th August, 1889, of 5 acres of land in the Parish of Drumdemara, as a site for a State School, is about to be revoked.—(D.197(*) (C.93489).

KURNBRUNIN.—The temporary reservation, by Order in Council of the 25th March, 1924, of 3 acres of land in the Parish of Kurnbrunin, as a site for a State School, is about to be revoked.—(K.189(*) (Rs.2912).

TYALLA.—The temporary reservation, by Order in Council of the 17th August, 1915, of 1 acre of land in the Parish of Tyalla, as a site for a Public Hall, is about to be revoked.—(T.251(*) (Rs.6964).

CANN RIVER.—The temporary reservation, by Order in Council of the 13th July, 1948, of 20 acres, more or less, of land in the Township of Cann River, as a site for Public purposes, is about to be revoked, so far only as the portion containing 25 3/10 perches, indicated by hachure on plan hereunder, is concerned.—(N.156(*) (Rs.6202).

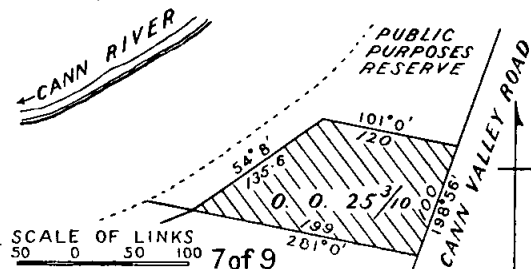

A. E. LIND,
Commissioner of Crown Lands and Survey.

PROPOSED REVOCATION OF PORTION OF TEMPORARY RESERVATION AND THE WITHHOLDING FROM SALE, LEASING, AND LICENSING OF CERTAIN LAND BY ORDER IN COUNCIL.

IN pursuance of the provisions of the *Land Act 1928*, notice is hereby given that it is the intention of the Governor in Council to revoke portion of the temporary reservation and the withholding from sale, leasing, and licensing of certain land by Order in Council hereinafter referred to:

The following Notice was published 1° on the 29th October, 1952, pursuant to Order of the 21st October, 1952.

AVENEL.—The temporary reservation as a site for Public purposes, and the withholding from sale, leasing, and licensing, by Order in Council of the 23rd July, 1878, of 157 acres 3 roods 18 perches of land (now adopted as 158 acres 0 roods 1 perch by re-survey), in the Parish of Avenel, being part of allotment 10A of section F, is about

to be revoked so far only as the portion containing 66 acres 0 roods 36 perches, indicated by hachure on plan hereunder, is concerned.—(A.74(*) (Rs.3331).

PARISH OF TABILK

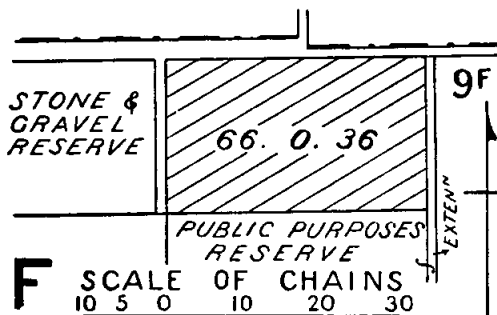

A. E. LIND,
Commissioner of Crown Lands and Survey.

PROPOSED REVOCATIONS OF TEMPORARY RESERVATIONS OF LANDS BY ORDERS IN COUNCIL.

IN pursuance of the provisions of the *Land Act 1928*, notice is hereby given that it is the intention of the Governor in Council to revoke the temporary reservations of lands by Orders in Council hereunder referred to, viz.:

The following Notices were published 1° on the 29th October, 1952, pursuant to Orders of the 23rd October, 1952.

DROUIN.—The temporary reservation, by Orders in Council of the 13th February, 1895, and the 6th August, 1918, of 3 roods 32 5/10 perches of land in the Town of Drouin as a site for a Market, is about to be revoked.—(D.173(*) (Rs.1607).

SEACOMBE.—The temporary reservation, by Order in Council of the 16th October, 1893, of 2 roods of land in the Town of Seacombe, as a site for a Mechanics' Institute, is about to be revoked.—(S.252(*) (C.93964).

PINE LODGE.—The temporary reservation as a site for Public purposes (State School), and the withholding from sale, leasing and licensing, by Order in Council of the 3rd June, 1879, of 5 acres of land in the Parish of Pine Lodge, being portion of allotment 3, is about to be revoked.—(P.151(*) (C.93961).

A. E. LIND,
Commissioner of Crown Lands and Survey.

RETIREMENT AND APPOINTMENT OF MANAGERS OF COMMONS.

IT is hereby notified for the information of all persons entitled to depasture stock on commons that successors to the individual managers thereof, who will retire on the 31st December, 1952, should be elected before the close of the year by the persons interested at public meetings duly convened for the purpose by the President of the Shire. The names, in full, of the gentlemen who may be elected for either one (1), two (2) or three (3) years, should be forwarded to the Department of Crown Lands and Survey.

A. E. LIND,
Commissioner of Crown Lands and Survey,
Department of Crown Lands and Survey,
Melbourne, 15th October, 1952.

NORTH-WEST MALLEE SETTLEMENT AREAS ACT 1948.

NOTICE is hereby given, pursuant to the provisions of sub-section (1) of section 5 of the above-mentioned Act, that the Board of Land and Works has approved of an offer made under and by virtue of the said sub-section of the said section by Donald Forbes to surrender to the Crown his estate and interest in all those pieces of land being allotments 10, 10A, and 23, Parish of Yatpool.

W. M. CRAWFORD,
Secretary for Lands,
Office of Crown Lands and Survey,
Melbourne, 30th October, 1952.

NORTH-WEST MALLEE SETTLEMENT AREAS ACT
1948.

NOTICE is hereby given, pursuant to the provisions of sub-section (1) of section 5 of the above-mentioned Act, that the Board of Land and Works has approved of an offer made under and by virtue of the said sub-section of the said section by Allan John Wood to surrender to the Crown his estate and interest in all those pieces of land being allotments 8a and 8b, Parish of Ginquam.

W. M. CRAWFORD,
Secretary for Lands.

Office of Crown Lands and Survey,
Melbourne, 30th October, 1952.

NORTH-WEST MALLEE SETTLEMENT AREAS ACT
1948.

NOTICE is hereby given, pursuant to the provisions of sub-section (1) of section 5 of the above-mentioned Act, that the Board of Land and Works has approved of an offer made under and by virtue of the said sub-section of the said section by Effie Irene Austin to surrender to the Crown her estate and interest in all that piece of land being allotment 24, Parish of Ginquam.

W. M. CRAWFORD,
Secretary for Lands.

Office of Crown Lands and Survey,
Melbourne, 30th October, 1952.

NORTH-WEST MALLEE SETTLEMENT AREAS ACT
1948.

NOTICE is hereby given, pursuant to the provisions of sub-section (1) of section 5 of the above-mentioned Act, that the Board of Land and Works has approved of an offer made under and by virtue of the said sub-section of the said section by Oliver Bertie Scott to surrender to the Crown his estate and interest in all that piece of land being allotment 35, Parish of Carwarp West.

W. M. CRAWFORD,
Secretary for Lands.

Office of Crown Lands and Survey,
Melbourne, 30th October, 1952.

NORTH-WEST MALLEE SETTLEMENT AREAS ACT
1948.

NOTICE is hereby given, pursuant to the provisions of sub-section (1) of section 5 of the above-mentioned Act, that the Board of Land and Works has approved of an offer made under and by virtue of the said sub-section of the said section by Alice Jane Scott to surrender to the Crown her estate and interest in all that piece of land being allotment 44, Parish of Yatpool.

W. M. CRAWFORD,
Secretary for Lands.

Office of Crown Lands and Survey,
Melbourne, 30th October, 1952.

REGULATIONS FOR THE CARE, PROTECTION,
AND MANAGEMENT OF THE "WESTERN BAY
RESERVE," AT COLAC.

WHEREAS by section 181 of the *Land Act* 1928, as re-enacted by section 9 of the *Land Act* 1941, power is given to the Board of Land and Works to make Regulations in respect of the care, protection, and management of any Crown land which has been reserved under the *Land Acts* for any public purposes whatsoever and which has not been conveyed to or vested in trustees, and for the further purposes as enacted: Now therefore the Board of Land and Works, in pursuance of the powers conferred as aforesaid, doth hereby make the following Regulations in respect of the areas in the Town of Colac temporarily reserved as sites for Public Park and Public Recreation by Orders in Council dated the 13th November, 1947, and 10th April, 1951, and together known as the "Western Bay Reserve," hereinafter referred to as the "Reserve."

REGULATIONS.

1. The Reserve shall be open to the public, free of charge, from sunrise to sunset, except on such occasions, not exceeding twenty-six (26) in any one year, as the Reserve may be set apart for cricket, football, or other matches, shows, sports, fêtes, musical performances, outdoor gatherings, or holiday amusements, on any of which

occasions fees may be charged and taken for admission of persons and vehicles to the Reserve, as hereinafter provided.

2. The Committee of Management shall have power to let any portion of the Reserve to any club, association, person, or society for the purpose of holding entertainments, performances, shows, or sports, subject to the payment of such fees and on such terms as it may deem to be reasonable and consistent with these Regulations, and to authorize any club, association, society, or person to make a charge for admission thereto, as hereinafter provided in these Regulations.

3. The fees which may be charged and taken for admission to the Reserve, and to any buildings, erections, or enclosures for the time being thereon, on any occasion on which it is set apart for cricket, football, or other matches, shows, sports, fêtes, musical performances, outdoor gatherings, or holiday amusements as hereinbefore provided, shall be as follows:—

- (a) For admission of each adult person, a sum not exceeding Five shillings (5s.).
- (b) For admission of each motor car, motor cycle, or other vehicle, a sum not exceeding Two shillings (2s.).

Provided, however, that the Committee of Management may at any time and at its discretion refuse to admit to the Reserve any motor car, motor cycle, or other vehicle.

4. No person shall in the Reserve take part in any football or cricket match, entertainment, amusement, or meeting whatsoever without the written permission of the Committee of Management.

5. The Committee of Management shall have power to hold sports, entertainments, shows, performances, or ceremonies on the Reserve, and to make a charge for admission thereto as hereinbefore provided.

6. No person shall—

- (a) enter or remain in the Reserve who may offend against decency as regards dress, language, or conduct, or who may behave in a disorderly, unseemly, or offensive manner, or create or take part in any disturbance;
- (b) enter or remain in the Reserve whilst in a state of intoxication;
- (c) use indecent or offensive language in the Reserve;
- (d) bring any intoxicating liquor onto the Reserve without the consent of the Committee of Management first obtained;
- (e) exercise or train any horse or pony on the Reserve, or any part thereof, without the consent of the Committee of Management first obtained.

7. No club, association, society, or person shall hold any sport, entertainment, performance, show, or ceremony on any part of the Reserve without the authority of the Committee of Management first obtained.

8. No person, except the Committee of Management or its officers or employees on duty, shall enter any part of the Reserve on an occasion when a charge is made for admission thereto without first paying the fees chargeable for such admission.

9. No person shall park a motor car, vehicle, or motor cycle in the Reserve, except at such places as are set apart for the purpose by the Committee of Management.

10. No person shall spit or expectorate on the footpaths or on any structure, building, or erection in the Reserve.

11. No person shall damage in any way the footpaths, water pipes, drinking taps, tools, appliances, seats, buildings, fences, walls, or erections, trees, shrubs, or flowers in the Reserve, nor shall fires be lighted therein, without the written permission of the Committee of Management.

12. No person shall in the Reserve—

- (a) climb or jump over or upon the fences, gates, buildings, or trees;
- (b) place any bill, placard, pamphlet, or paper on or write or paint on or otherwise deface any gate, fence, structure, building, seat, wall, or tree;
- (c) distribute or give out to any person or persons, or scatter about or throw down hand bills, placards, notices, advertisements, books, pamphlets, papers, or like matter without the permission of the Committee of Management first obtained;
- (d) throw, place, or leave therein any glass, filth, dirt, paper, rubbish, or like matter;
- (e) roll, throw, or discharge any stone or other missile;
- (f) interfere with or in any way damage any notice, placard, sign, or regulation.

13. No person shall camp on the Reserve or erect thereon any building or any other structure without the consent of the Committee of Management first obtained.

14. No person shall put in the Reserve any cattle, horses, sheep, or other animals without the permission of the Committee of Management first obtained.

15. No person shall, without the authority of the Committee of Management, enter upon any portion of the Reserve set apart for cricket, football, or other games or sports during such time as such portion may be required or used for the purpose for which it has been so set apart, nor shall any person enter upon any portion of the Reserve set apart for tennis, croquet, bowls, or any like game, unless such person has authority from the Committee of Management so to do.

16. Any person renting or hiring the Reserve for any approved purpose and making a charge for admission of persons and vehicles thereto shall pay to the Committee of Management such amount as the Committee of Management shall deem to be fair and reasonable.

17. The Committee of Management may set apart any portion of the Reserve for any lawful game or sport and may from time to time grant to any club or combination of clubs the use of such portion so set apart upon such terms and conditions as the Committee of Management may consider reasonable and consistent with these Regulations and with the terms of the Reservation.

18. When any portion of the Reserve has been set apart as provided in Regulation No. 17, and the use of such portion has been granted to any club or combination of clubs, the bona fide members of such club or combination of clubs may have access to such portion at any time, free of charge, but under such conditions and reservations as may be imposed by the Committee of Management from time to time.

19. No person shall wilfully obstruct, interrupt, or annoy any other person in the proper and lawful use of the Reserve, or any part thereof, nor wilfully obstruct or interrupt any servant of the Committee of Management or any person appointed by it in the execution of anything for which such servant or person appointed by it is respectively empowered or required to do by the Committee of Management.

20. No person shall offer for sale within the Reserve any article or articles without the permission, in writing, of the Committee of Management first obtained.

21. The Committee of Management may set apart a portion of the Reserve as and for the purpose of a children's playground.

22. The children's playground shall be open daily from Eight o'clock a.m. until half an hour after sunset.

23. No person above the age of fourteen years shall enter upon the children's playground or use any of the swings or other appliances erected thereon; provided, however, that parents or others in charge of children shall be at liberty to enter upon the children's playground to watch over children who are in their charge.

24. Any person found within the children's playground, except during the hours the same is open to the public, shall be guilty of an offence against these Regulations.

25. The swings or other appliances erected in the children's playground shall not be used by the same child or children for a longer period than five minutes if any other child or children is or are waiting to use them.

26. No child shall use any of the swings or other appliances in the children's playground except for the purposes for which they are respectively provided.

27. Every person in the children's playground shall obey the lawful directions of any officer of the Committee of Management in respect of his or her conduct therein.

28. The Committee of Management shall not be responsible for any accident arising from the use of any of the swings or other appliances in the children's playground.

29. No person shall be permitted to bring any animal into the children's playground.

30. No person shall ride or drive any bicycle on any part of the children's playground.

31. Any bailiff of Crown lands, member of the Police Force, or duly appointed officer or servant of the Committee of Management shall have the right (in addition to any other penalty provided under these Regulations) to remove or exclude from the children's playground any person who commits a breach of these Regulations, or who wilfully damages any of the swings or other appliances or property in the children's playground.

Every person who contravenes or fails to comply with these Regulations shall, in accordance with the provision of section 181 of the *Land Act* 1928, as re-enacted by section 9 of the *Land Act* 1941, for each offence be liable to a penalty of not more than Five pounds (£5), and every person who contravenes or fails to comply with any such Regulation, and who, after he has been warned by any bailiff of Crown lands or by any member of the Police Force, does not desist therefrom, may be forthwith apprehended by such bailiff or member of the Police Force and taken before some justice to be dealt with according to law, and shall be liable to a penalty of not more than Ten pounds (£10).

The common seal of the Board of Land and Works was hereunto affixed this thirtieth day of October, 1952, in the presence of—

(SEAL) JOHN A. HIPWORTH, President.
W. M. CRAWFORD, Member.

The Reserve has been placed under the control of the Council of the Town of Colac as a Committee of Management thereof, with power and authority to enforce the foregoing Regulations.—(Rs.6073.)

ADDITIONAL REGULATIONS FOR THE CARE, PROTECTION, AND MANAGEMENT OF THE "STONY CREEK RACECOURSE RESERVE."

WHEREAS by section 181 of the *Land Act* 1928, as re-enacted by section 9 of the *Land Act* 1941, power is given to the Board of Land and Works to make Regulations in respect of the care, protection, and management of any Crown land which has been reserved under the Land Acts for any public purpose whatsoever, and which has not been conveyed to or vested in trustees, and for the further purposes as enacted: Now therefore the Board of Land and Works, in pursuance of the powers conferred as aforesaid, doth hereby make the following Regulations as additional to those made by it on 22nd September, 1937, in respect of the land in the Township of Dumbalk temporarily reserved as a site for a Racecourse and other purposes of Public Recreation by Order in Council dated 14th September, 1910, and known as the "Stony Creek Racecourse Reserve," hereinafter referred to as the "Reserve."

REGULATIONS.

1A. On any of the days mentioned in Regulation No. 1, a sum not exceeding Five shillings (5s.) may be charged and taken for the admission of each adult person to the Reserve.

15. No person shall park a motor car or other vehicle in the Reserve, except at such places as are set apart for that purpose by the Committee of Management, and such Committee may charge and take a fee not exceeding Two shillings (2s.) per motor car or other vehicle per day for the use of a parking area on such days only as a charge for admission is made as hereinbefore provided.

16. The Committee of Management may set apart any portion or portions of the Reserve for the purposes of any lawful game, sports, or picnics, and from time to time may grant any club, association of clubs, or organization, upon such terms and conditions as the Committee of Management may deem to be reasonable and consistent with these Regulations, the use of the portion or portions so set apart.

Every person who contravenes or fails to comply with these Regulations shall, in accordance with the provisions of section 181 of the *Land Act* 1928, as re-enacted by section 9 of the *Land Act* 1941, for each offence be liable to a penalty of not more than Five pounds, and every person who contravenes or fails to comply with any such Regulation, and who, after he has been warned by any bailiff of Crown lands or by any member of the Police Force, does not desist therefrom, may be forthwith apprehended by such bailiff or member of the Police Force and taken before some justice to be dealt with according to law, and shall be liable to a penalty of not more than Ten pounds.

The common seal of the Board of Land and Works was hereunto affixed this thirtieth day of October, 1952, in the presence of—

(SEAL) JOHN A. HIPWORTH, President.
W. M. CRAWFORD, Member.
(Rs.1371.)

REGULATION FOR THE CARE, PROTECTION, AND MANAGEMENT OF PORTION OF THE FORESHORE RESERVE IN THE PARISH OF LANG LANG.

WHEREAS by section 181 of the *Land Act* 1928, as re-enacted by section 9 of the *Land Act* 1941, power is given to the Board of Land and Works to make Regulations in respect of the care, protection, and management of any Crown land which has been reserved under the *Land Acts* for any public purpose whatsoever, and which has not been conveyed to or vested in trustees, and for the further purposes as enacted: And whereas by sub-section 1 (e) of the said section 181 of the *Land Act* 1928, power is given to the Board of Land and Works to apply all or any of the Regulations so made to any other land reserved as aforesaid and not conveyed to or vested in trustees, in any case where the persons, Council, or body comprising the Committee of Management of such first-mentioned land are or is also appointed to be the Committee of Management of such other land: Now, therefore, the Board of Land and Works, in pursuance of the powers conferred, doth hereby make the following Regulation:—

REGULATION.

The Regulations made by the Board of Land and Works, on the 8th September, 1928 (as notified in the *Government Gazette* of the 12th September, 1928), for the care, protection, and management of such portion of the Foreshore Reserve in the Parish of Lang Lang as is indicated by pink tint on plan marked A over 17.4.24 attached to Lands Department correspondence C.74728, are hereby applied to such portion of the Foreshore Reserve in the said parish as is indicated by red colour on plan marked "L." over 10.10.1952 attached to Lands Department correspondence Rs.3606.

The common seal of the Board of Land and Works was hereunto affixed this thirtieth day of October, 1952, in the presence of—

(SEAL) JOHN A. HIPWORTH, President.
W. M. CRAWFORD, Member.
(Rs.3606.)

COMMITTEES OF MANAGEMENT OF RESERVES.

APPOINTMENTS.

WHEREAS by section 184 of the *Land Act* 1928 it is provided that it shall be lawful for the Governor in Council or the Board of Land and Works to appoint and remove any number of persons, not less than three, or any municipal council, or the governing body of any corporation, to be a Committee of Management of any specified Crown land reserved either temporarily or permanently for any of the purposes set out in section 14 of the *Land Act* 1928, and not conveyed to or vested in trustees: Now therefore the Board of Land and Works doth hereby appoint the under-mentioned persons to be members of the Committee of Management of the Reserves named:—

"WOOLSTHORPE MECHANICS' INSTITUTE RESERVE."

Stanley Arthur Fulton, Leslie Trevor Fulton, Cecil Mitchem, Walter Rea Johnson, Leo Oswald Richardson, Fitzgerald Kevin McLaren, and Charles Frederick Swain as a Committee of Management for a period of three (3) years from 29th November, 1952, of the land in the Town of Woolsthorpe temporarily reserved by Order in Council dated the 26th November, 1888, as a site for a Mechanics' Institute and Free Library, and known as the "Woolsthorpe Mechanics' Institute Reserve."—(Corres. Rs.4638.)

LAND RESERVED FOR HOSPITAL PURPOSES AT PORTLAND.

The Committee of Management of the Portland and District Hospital as a Committee of Management of the land in the Town and Parish of Portland temporarily reserved as a site for Hospital purposes by Order in Council dated 7th October, 1952.—(Corres. Rs.205.)

"GRANTVILLE RECREATION RESERVE."

Thomas Walker, John Robert Stewart, Edwin Joseph Perrin, Harold Vernon Hartwig, William John Smith, Harry Hayden Bird, and Morgan K. McKenzie as a Committee of Management for a period of three (3) years from 21st October, 1952, of the land in the Township of Grantville temporarily reserved as a site for Public Recreation by Order in Council of 20th September, 1949.—(Corres. Rs.6266.)

"JEERALANG PUBLIC HALL RESERVE."

Henry William Carter, Richard Dunford, William James Bryant, Daisy Olive Calder, John A. Calder, Thomas Edward Alderton, Rose Dunford, George Gourd, Castle Frederick Wilson Dunbar, and John Archibald Moore as a Committee of Management for a period of three (3) years of the land in the Parish of Jeeralang temporarily reserved by Order in Council dated the 9th September, 1952, as a site for a Public Hall.—(Corres. Rs.7016.)

"TRAYNOR'S LAGOON RECREATION RESERVE."

Alfred Thomas Coates, Lindsay Prince Hines, Clarence Hines, Joseph Gordon Wright, Deane Wells, Robert Cosseus, Norman Edwin Hines, George Robert Coates, Thomas George Coates, and Gledwyn Morgan as the Committee of Management for a period of three (3) years of the land in the Parish of Banyena temporarily reserved by Order in Council dated the 13th January, 1911, as a site for Public Recreation, and known as the "Traynor's Lagoon Recreation Reserve."—(Corres. Rs.5005.)

"PRINCETOWN RESERVES."

William Bruce Scott as a member of the Committee of Management for the period ending 23rd July, 1955, of the land temporarily reserved by Order in Council dated 22nd August, 1887, as a site for Public Recreation (known as "Murray Park"); the land temporarily reserved by Order in Council dated 30th August, 1904, as a site for Public purposes, and the "Marine Reserve," all of which are in the Town of Princetown and all of which are known as the "Princetown Reserves," in place of Robert Alexander Rhodes, deceased.—(Corres. C.76060, Rs.1404, Rs.5864.)

"BARING RECREATION RESERVE."

Norman Tozer, Alan Edward Grigg, Neil Alex Walch, Matthew Urban Walch, Matthew John Walch, and Roy Gangel as a Committee of Management for a period of three (3) years from 20th October, 1952, of the land in the Parish of Baring temporarily reserved by Order in Council dated 14th September, 1936, as a site for Public purposes and Recreation, and known as the "Baring Recreation Reserve."—(Corres. Rs.4613.)

"BRIDGEWATER RECREATION RESERVE."

Edward Brooker, Arthur Roy Collins, Claude Burge, Roy Leslie Lucas, George Allen, Arthur Edmond Harrison, Eric Thomas Burge, and Arthur Denton Scholes as the Committee of Management for a period of three (3) years from 21st October, 1952, of the lands in the Parish of Bridgewater reserved by Orders in Council dated 26th March, 1889, 24th February, 1926, and 15th March, 1949, as sites for Public Recreation, and reserved by Order in Council dated 13th November, 1923, as a site for Public Park, and known as the "Bridgewater Recreation Reserve."—(Corres. Rs.1932.)

"LAKE BOGA RECREATION RESERVE."

John Harry Read, Harold Robert Radford, Collin William Robinson, Allan George Phillips, Allan Gray, Thomas Samuel Slocumb, and William Hamill Thomson as the Committee of Management for a period of three (3) years of the land in the Township of Lake Boga temporarily reserved by Orders in Council dated 28th April, 1897, and 16th October, 1934, as a site for Public Recreation, and known as the "Lake Boga Recreation Reserve."—(Corres. Rs.1025.)

In witness whereof the common seal of the Board of Land and Works was hereunto affixed this thirtieth day of October, One thousand nine hundred and fifty-two, in the presence of—

(SEAL) JOHN A. HIPWORTH, President,
W. M. CRAWFORD, Member,

THE CLOSER SETTLEMENT ACTS.

NOTICE is hereby given that the Board of Land and Works has accepted the surrender of the Leases mentioned in the Schedule hereunder for the reason specified.

LEASES UNDER THE CLOSER SETTLEMENT ACT 1938.

Corr.	District.	Lessee.	Allotment.	Section.	Parish.	Area.		Remarks.
						A.	R. P.	
706/12	Mallee ..	W. S. Hayes ..	4	..	Margooya ..	1,456	1 22	Surrendered as from 29th February, 1952, as lessees have been granted perpetual leases as from 1st March, 1952, pursuant to provisions of the North-west Mallee Settlement Areas Act
1200/12	Mallee ..	F. J. Staepoole ..	7, 7A, 7B, 7C	..	Nenandie ..	1,148	1 34	

30th October, 1952.

W. M. CRAWFORD,
Secretary for Lands.

TENDERS.

TENDERS will be received at this office until **TEN A.M.** on the days and for the purposes under mentioned.

Particulars may be learnt at this Office and also at places shown in parenthesis.

W.O. means Inspector of Works Office; P.S.—Police Station; T.S.—Technical School; H.E.S.—Higher Elementary School; S.S.—State School; H.S.—High School.

The Board of Land and Works will not necessarily accept the lowest or any tender.

NOTE.—No preliminary deposits are to be lodged with tenders, but a deposit, in accordance with the following Schedule, will be required from the successful tenderer:—

For contract amounts not exceeding £200 ..	£ 2
For contract amounts exceeding £200 and not exceeding £500 ..	5
For contract amounts exceeding £500 and not exceeding £1,000 ..	10
For contract amounts exceeding £1,000—1 per cent. of tender ..	500
	(maximum deposit)

11th November, 1952.

Ballarat.—Supply and installation of domestic type heat storage cooker in hospital ward, F.10, Mental Hospital.

Coburg.—Supply and installation of driving hoists, Wire Netting factory, Pentridge Gaol.

Marong.—Purchase and removal of all buildings (excluding fencing) P.S. residence. (W.O., Bendigo.)

Sorrento.—Purchase and removal of piles and waste timber (40 tons), Public Works Department Jetty. (P.S., Sorrento; Public Works Department Foreman, Sorrento Jetty.)

Toolangi.—Supply and installation of solid fuel hot-water service at the Farm Manager's and Agronomist's residences, Potato Research Farm.

Wodonga.—Electrical installation in Teacher's residence, S.S. No. 37. (W.O., Wangaratta; P.S., Wodonga.)

18th November, 1952.

Ararat.—Alterations to Attendant's Quarters at "J" Ward, Mental Hospital. (W.O., Ararat, Ballarat; Mental Hospital, Ararat.)

Camperdown.—Electrical installation in Office and Stores, State Rivers and Water Supply. (W.O., Camperdown.)

Flemington.—Supply and installation of additional hot-water storage and installation of laundry equipment, Travancore Developmental Centre.

Harrisfield.—Purchase and removal of cottage and fowl pens, M.A. (S.S., Springvale North.)

Melbourne.—Electrical installation, West Wing extensions, Public Offices, Treasury Buildings.

Olinda.—Electrical installation, Teacher's residence, S.S. No. 3494.

Royal Park.—Supply, delivery, installation, and testing of gas hot-water service in Nurses' Training Centre, Mental Hospital.

Tongala.—Removal and re-erection of existing buildings to new site, Consolidated School. (W.O., Bendigo, Shepparton, and Consolidated School, Tongala.)

Tynong and Tynong North.—Purchase and removal of two out-offices from each school, State School Nos. 2854 and 4464.

Wallup.—Purchase and removal of school building, frame of shelter shed and two tanks, S.S. No. 2641. (W.O., Horsham, Warracknabeal.)

25th November, 1952.

Parkville.—Bulk excavation of site, New Dental Hospital.

Sunbury.—Erection of No. 4 storage sheds, Mental Hospital. (Mental Hospital, Sunbury.)

2nd December, 1952.

Ballarat.—Men's toilet at Sports Oval, septic tank installation, Mental Hospital. (W.O., Ballarat; Mental Hospital, Ballarat.)

Ballarat.—Alterations and repairs, &c., Senior Gardener's residence, Mental Hospital. (W.O., Ballarat; Mental Hospital, Ballarat.)

Ballarat.—Installation of grease trap, Main Kitchen, Mental Hospital. (W.O., Ballarat; Mental Hospital, Ballarat.)

Tenders to be addressed to the Honorable the Commissioner of Public Works, and envelope containing tender marked "Tender for _____"

P. T. BYRNES,
Commissioner of Public Works
Public Works Department,
Melbourne, 4th November, 1952.

PUBLIC SERVICE NOTICES.

No. 428.

Public Service Act 1946, Section 39.

REGULATIONS.—PART III.—SALARIES, INCREMENTS, AND ALLOWANCES.

THE Public Service Board, in pursuance of the powers conferred by the *Public Service Act 1946*, hereby amends its Regulations as shown below:—

FIRST SCHEDULE.

PROFESSIONAL DIVISION.

Offices and Rates of Salaries.

Office.	Yearly Rate of Salary.	
	Minimum.	Maximum.
	£	£
DEPARTMENT OF CHIEF SECRETARY.		
CLASS "B1."		
<i>Add—</i> Senior Assistant, Museum of Applied Science	958	1,050
CLASS "B."		
<i>Delete—</i> Senior Assistant, Museum of Applied Science	841	919

D. D. PAINE, Chairman.
E. F. FITZGIBBON, Secretary.

Office of the Public Service Board,
Melbourne, 20th October, 1952.

No. 427.

Public Service Act 1946, Section 50.

REGULATIONS.—PART III.—SALARIES, INCREMENTS, AND ALLOWANCES.

THE Public Service Board, in pursuance of the powers conferred by the *Public Service Act 1946*, hereby amends its Regulations as shown below:—

SIXTH SCHEDULE.

TEMPORARY EMPLOYEES.

Designations of Positions and Rates of Salaries.

Department and Designation of Position.	Yearly Rate of Salary.		Increments (Annual).
	Minimum.	Maximum.	
	£	£	
DEPARTMENT OF CROWN LANDS AND SURVEY.			
<i>Add—</i> Research Officer, Assistant ..	520	598	3 of £26

D. D. PAINE, Chairman.
E. F. FITZGIBBON, Secretary.

Office of the Public Service Board,
Melbourne, 20th October, 1952.

PUBLIC SERVICE OF VICTORIA.—VACANCY.

TEMPORARY APPOINTMENT.

APPLICATIONS will be received by the Public Service Board up to Wednesday, the 19th November, 1952, from persons who are qualified, for appointment to the under-mentioned position:—

Deputy Matron, Heatherton Sanatorium, Tuberculosis Branch, Department of Health.

Yearly Salary.—£470, minimum; £483, maximum.

Duties.—To be responsible to Matron for nursing attention to patients, and to act as her deputy when required.

Qualifications.—To be a general trained and certificated nurse registered in Victoria.

NOTE.—In addition to the salary rates quoted, a cost of living adjustment (£275 a year for adult females), which varies in accordance with the rise or fall in the index number of the cost of living, is payable.

By order,

E. F. FITZGIBBON,
Secretary.

Office of the Public Service Board,
Melbourne, 3rd November, 1952.

PUBLIC SERVICE OF VICTORIA.—VACANCIES.

APPLICATIONS will be received by the Public Service Board up to Wednesday, the 19th November, 1952, from persons employed in the Public Service of Victoria, who are eligible and qualified, for appointment to the under-mentioned positions:—

ADMINISTRATIVE DIVISION.

Clerk, Class "C," Taxation (Land Tax) Office, Department of Treasurer.

Yearly Salary.—£520, minimum; £624, maximum.

Duties.—To assist and relieve the Inquiry Clerk. To check certificates under section 96 of the Land Tax Acts.

Qualifications.—A thorough knowledge of the Land Tax Acts and Regulations, of Land Tax assessing, and of the general procedure throughout the office.

PROFESSIONAL DIVISION.

School Medical Officer (Male), Classes "A" and "A1," Maternal and Child Hygiene Branch, Department of Health. (Three vacancies.)

Yearly Salary.—£1,225, minimum; £1,375, maximum.

Duties.—To carry out medical inspections of school children and other medical duties as directed by the Chief School Medical Inspector.

Qualifications.—To be a legally qualified medical practitioner. Applicants must be prepared to undertake country duties, and should furnish evidence of hospital and other experience.

TECHNICAL AND GENERAL DIVISION.

Fruit Inspector, Department of Agriculture. (Three vacancies.)

Yearly Salary.—£423, minimum; £540, maximum.

Duties.—To examine fresh fruit, seed, timber, plants, &c., and to issue certificates under the Vegetation and Vine Diseases, Fruit and Vegetables, Health, Seeds, Commerce, and Quarantine Acts.

Qualifications.—To possess a general knowledge of economic entomology, vegetable pathology, seeds of economic plants, weed seeds, and of the above-mentioned Acts and Regulations thereunder. To have passed the prescribed examination.

Ward Sister, Children's Welfare Branch, Department of Chief Secretary. (Three vacancies.)

Yearly Salary.—£347, minimum; £386, maximum.

Duties.—To act as Sister-in-charge of a ward, and, under the direction of the Medical Superintendent, to attend to children requiring medical or special treatment.

Qualifications.—To possess General Nursing Certificate, together with experience in nursing work among children.

Inspector, Grade II, Fisheries and Game Branch, Department of Chief Secretary. (Two vacancies.)

Yearly Salary.—£323, minimum; £375, maximum.

Duties.—Under the direction of the Director, to enforce the provisions of the Fisheries and Game Acts and the Regulations thereunder, and generally to assist in the outside work of the branch.

Qualifications.—An applicant must be strong, healthy, and active, able to drive a motor vehicle, and to manage a motor boat. He should have a good knowledge of, and be able to effect running repairs to, motor vehicles and marine engines. A thorough knowledge of all classes of fish and native game, and the methods of fishermen and shooters is essential. An education to Intermediate standard is desirable. Applicants should be under 40 years of age.

Fireman, Repatriation Mental Hospital, Bundoora, Department of Health.

Yearly Salary.—£341, minimum; £367, maximum.

Duties.—To fire boilers and to assist engineer mechanic.

Qualifications.—Boiler Attendant's Certificate or higher qualification.

Assistant (Female), Grade IV., Motor Registration Branch, Office of the Chief Commissioner of Police, Department of Chief Secretary.

Yearly Salary.—£338, minimum; £351, maximum.

Duties.—To type receipt forms for registrations of all types of new and second-hand motor vehicles, and to assist generally as required.

Qualifications.—To be a competent typist, and to possess a knowledge of the Motor Car Act so far as it relates to Third Party Insurance and of the assessment of registration fees.

NOTE.—In addition to the salary rates quoted, a cost of living adjustment (£366 a year for adult males and £275 a year for adult females), which varies in accordance with the rise or fall in the index number of the cost of living, is payable.

By order,

E. F. FITZGIBBON,

Secretary.

Office of the Public Service Board,

Melbourne, 3rd November, 1952.

PUBLIC SERVICE (PUBLIC SERVICE BOARD) REGULATION 39.—RECLASSIFICATIONS.

THE Public Service Board has raised the classification of the under-mentioned offices as shown, and the Permanent Heads of the Departments have recommended the officers named for appointment.

Office and Present Classification.	Revised Classification.	Duties.	Qualifications.	Officer Recommended for Appointment.		
				Name.	Classification.	Date of Classification.

ADMINISTRATIVE DIVISION.

DEPARTMENT OF HEALTH.

Clerk, Class "C1"	Class "C2"	To be responsible for the purchase of stores and equipment, &c., for the Department (other than Mental Hygiene Branch), and to supervise the Stores and Stock Records at Tuberculosis Sanatoria, &c.	To have a thorough knowledge of the Stores and Transport Regulations, and to have had experience in the purchase of drugs and other items peculiar to institutions (other than mental hospitals) controlled by the Health Department	Coutts, H.	Clerk, Class "C1"	21.11.49
-------------------	------------	--	--	------------	-------------------	----------

PROFESSIONAL DIVISION.

DEPARTMENT OF LAW.

Crown Solicitor's Office.

Professional Assistant, Class "B"	Class "B1"	To handle and conduct all Supreme Court, County Court and Petty Sessions litigation, inquests, and all other matters connected with motor car insurance, and to assist in the duties of the Common Law Branch as required	To be a Barrister and Solicitor of the Supreme Court of Victoria with practical Common Law experience	Douglas, G. W. A.	Professional Assistant, Class "B"	3.1.51
-----------------------------------	------------	---	---	-------------------	-----------------------------------	--------

Appeals against such recommendations should be lodged with the Secretary to the Public Service Board not later than Saturday, the 15th November, 1952.

Office of the Public Service Board,
Melbourne, 3rd November, 1952.

By order,

E. F. FITZGIBBON,

Secretary.

PUBLIC SERVICE (PUBLIC SERVICE BOARD) REGULATION 39.—VACANCIES.

THE Permanent Heads of the Departments shown have recommended the officers named hereunder for appointment to the under-mentioned vacancies.

Office and Classification.	Duties.	Qualifications.	Officer Recommended for Appointment.		
			Name.	Classification.	Date of Classification.
ADMINISTRATIVE DIVISION.					
DEPARTMENT OF EDUCATION.					
Clerk, Class "C1"	To assist the Head of the Attendance Branch; to examine returns of attendances of pupils; to record the results of prosecutions and final warnings to parents; to recommend prosecutions after considering Attendance Officers' reports	A good knowledge of the Education Acts so far as they relate to the attendance of children at school, and of the Regulations thereunder; ability to deal with cases recommended for prosecution by the Attendance Officers	Robinson, J. W.	Clerk, Class "C"	27.2.50
DEPARTMENT OF HEALTH.					
<i>General Health Branch.</i>					
Clerk, Class "C"	To act as Registrar of the Plumbers and Gasfitters' Board and of the Cinematograph Operators' Board	To possess a sound knowledge of the Health Acts and a thorough knowledge of the Regulations relating to plumbers and gasfitters, and the Regulations relating to the training, examination, registration and licensing of cinematograph operators; to have had experience in keeping minutes and in conducting correspondence and to be accustomed to dealing with the public	Carty, R. P.	Clerk, Class "D"	6.11.41
PROFESSIONAL DIVISION.					
DEPARTMENT OF LAW.					
<i>Courts Branch.</i>					
Inspecting Clerk of Courts, Class "B1"		To have passed the Stipendiary Magistrates Qualifying Examination and have had at least ten years' experience as Clerk of Courts, and to possess a thorough knowledge of the duties of such office and those of the office of receiver and paymaster	Hayes, J. W.	Clerk of Courts, Grade I., Class "B"	25.8.50
Clerk of Courts, Grade I., Class "B"		As prescribed by Regulation 47 of the Public Service (Public Service Board) Regulations	Kinchington, E. N.	Senior Bench Clerk, City Court, Melbourne, Class "C2"	14.3.50
Senior Bench Clerk, City Court, Melbourne, Class "C2"		As prescribed by Regulation 47 of the Public Service (Public Service Board) Regulations	Walters, F.	Clerk of Courts, Grade II., Class "C1"	15.6.50
Clerk of Courts, Grade II., Class "C2"		As prescribed by Regulation 47 of the Public Service (Public Service Board) Regulations	Fisher, E. G.	Clerk of Courts, Grade II., Class "C1"	15.6.50
Clerk of Courts, Grade II., Class "C1"		As prescribed by Regulation 47 of the Public Service (Public Service Board) Regulations	Ward, D. H.	Clerk of Courts, Grade III., Class "C"	16.5.49
Clerk of Courts, Grade III., Class "C" (three offices)		As prescribed by Regulation 47 of the Public Service (Public Service Board) Regulations	Reilly, J. E. Dyer, R. W. Yeaman, D.	{ Clerks, Class "D" }	3.5.44 5.6.44 26.3.45
<i>Office of Titles.</i>					
Draughtsman, Class "C"	To assist in the examination of transfer dealings and survey plans; to have a sound knowledge of the practical application of survey	To be experienced in transfer dealings and office procedure under the Transfer of Land and cognate Acts; to have passed the examinations prescribed by Public Service Board Regulation 43 (1)	Hegarty, L. J.	Draughtsman, Class "E"	28.4.49

Appeals against such recommendations should be lodged with the Secretary to the Public Service Board not later than Saturday, the 15th November, 1952.

Office of the Public Service Board,
Melbourne, 3rd November, 1952.

By order,

E. F. FITZGIBBON,
Secretary.

PRIVATE ADVERTISEMENTS.

I JOHN LOUIS QUINN, of 61 Fawkner-street, St. Kilda, in the State of Victoria, postman, heretofore called and known by the name of John Louis Quin, hereby give public notice that by a deed poll dated 10th day of October, 1952, duly executed and attested and deposited with the Registrar-General of the said State on the 21st day of October, 1952, I formally and absolutely renounced and abandoned the said surname of Quin, and declared that I had assumed and adopted and intended thenceforth upon all occasions whatsoever to use and subscribe the surname of Quinn instead of the said surname of Quin, and so as to be at all times thereafter called, known, and described by the said surname of Quinn.

Dated this 23rd day of October, 1952.

JOHN LOUIS QUINN.

Witness—L. C. HARPER.

3149

I GEORGE MARIA CARRINGTON, of 11 Marne-street, South Yarra, heretofore called and known by the name of Jerzy Maria Karaskiewicz, hereby give notice that on the 21st day of October, 1952, I renounced and abandoned the use of my said name of Jerzy Maria Karaskiewicz and assume in lieu thereof the name of George Maria Carrington, and further that such change of name is evidenced by a deed dated the 21st day of October, 1952, duly executed by me and attested and deposited in the office of the Registrar-General on the 29th day of October, 1952.

Dated the 30th day of October, 1952.

GEORGE MARIA CARRINGTON,

late

Jerzy Maria KARASKIEWICZ,

by his solicitors and agents, Norval H. Dooley and Breen,
31 Queen-street, Melbourne. 3151

CITY OF SOUTH MELBOURNE.

CHANGE OF STREET NAME.

NOTICE is hereby given that the Council of the City of South Melbourne did, by Resolution at its meeting held on Wednesday, 29th day of October, 1952, order that the name of the under-mentioned street be changed:—

Post Office-place, South Melbourne; name changed to Layfield-street.

3115

R. E. DARLING, Acting Town Clerk.

BOROUGH OF ECHUCA.

LOAN No. 20.

Notice of Intention to Borrow the Sum of £10,000 for Permanent Works and Undertakings.

NOTICE is hereby given that the Council of the Borough of Echuca proposes to borrow the sum of Ten thousand pounds, on the credit of the municipal revenues of the Mayor, Councillors, and Burgesses of the said borough, such sum to be raised by the issue of debentures, in accordance with the provisions of the Local Government Acts.

1. The maximum rate of interest that may be paid is 4½ per cent. per annum.

2. The purpose for which the loan is to be raised is completion of construction of municipal offices and public hall.

3. The period of the loan shall be twenty years.

4. The moneys borrowed shall be repayable by providing out of the Municipal Fund 40 half-yearly instalments of approximately £385 17s. 6d. each, including principal and interest, on the 1st day of August and the 1st day of February during the currency of the loan. The first instalment shall be payable on the 1st day of August, 1953.

5. Such moneys shall be repayable at the Bank of New South Wales, Melbourne, or at the Council's bankers for the time being in Melbourne.

The plans and specifications and the estimate of the cost of the proposed works, and a statement showing the proposed expenditure of the moneys to be borrowed, are open for inspection at the Town Hall, Echuca.

K. McCARTNEY, Town Clerk.

Town Hall, Echuca, 17th October, 1952. 3119

SHIRE OF BROADMEADOWS.

LOAN No. 6.

Notice of Intention to Borrow the Sum of £15,000 for Permanent Works and Undertakings.

NOTICE is hereby given that the Council of the Shire of Broadmeadows proposes to borrow the sum of £15,000 on the credit of the municipal revenues of the

President, Councillors, and Ratepayers of the said Shire, such sum to be raised by the issue of debentures, in accordance with the provisions of the Local Government Acts.

1. The maximum rate of interest that may be paid is 4½ per cent. per annum.

2. The purpose for which the loan is to be applied is construction of underground drains, Glenroy.

3. The period of the loan shall be twenty years.

4. The moneys borrowed shall be repayable by providing out of the municipal fund 40 half-yearly instalments of approximately £578 16s. 6d. each, including principal and interest, on the 1st day of February and the 1st day of August during the currency of the loan. The first instalment shall be payable on the 1st day of August, 1953.

5. Such moneys shall be repayable at the Commonwealth Bank of Australia, Melbourne, or at the Council's bankers for the time being in Melbourne.

The plans and specifications and the estimate of the cost of the proposed works, and a statement showing the proposed expenditure of the moneys to be borrowed, are open for inspection at the Shire Office, Broadmeadows East.

3135

E. F. SMILEY, Shire Secretary.

SHIRE OF CRESWICK.

LOAN No. 2.

Notice of Intention to Borrow the Sum of £4,000 for Permanent Works and Undertakings.

NOTICE is hereby given that the Council of the Shire of Creswick proposes to borrow the sum of Four thousand pounds, on the credit of the municipal revenues of the President, Councillors, and Ratepayers of the said shire, such sum to be raised by the issue of debentures, in accordance with the provisions of the Local Government Acts.

1. The maximum rate of interest that may be paid is 4½ per cent. per annum.

2. The purpose for which the loan is to be applied is the bituminous sealing of Cumberland and Allendale-Kingston roads.

3. The period of the loan shall be ten years.

4. The moneys borrowed shall be repayable by providing out of the Municipal Fund twenty half-yearly instalments of approximately £252 1s. 6d. each, including principal and interest, on the 1st day of January and the 1st day of July during the currency of the loan. The first instalment shall be payable on the 1st day of July, 1953.

5. Such moneys shall be repayable at the Bank of Australia and New Zealand Ltd., Melbourne, or at the Council's bankers for the time being in Melbourne.

The plans and specifications and the estimate of the cost of the proposed works, and a statement showing the proposed expenditure of the moneys to be borrowed, are open for inspection at the Shire Office, Creswick.

Dated this 28th day of October, 1952.

3124

J. B. WILKIE, Shire Secretary.

SHIRE OF DONCASTER AND TEMPLESTOWE.

NOTICE is hereby given that at an Ordinary Meeting of the Council of the Shire of Doncaster and Templestowe held on 14th day of October, 1952, by special order, resolved—

(a) (1) That in order to carry out the construction of Kingsnorth and Paul streets, Doncaster, with the provisions of Division 10, Part XIX. of the *Local Government Act 1946*, resolve to borrow the sum of £8,000 by the issue of debentures for such amount, on the credit of the President, Councillors, and Ratepayers of the municipality, in accordance with the provisions of section 583 of the aforesaid Act.

(2) That the rate of interest to be paid be 4½ per centum per annum.

(3) That the period of the loan be for fifteen years.

(4) That the moneys borrowed be repayable by half-yearly instalments of approximately £360 5s. 6d each, including principal and interest, on the 1st day of April and the 1st day of October, during the currency of the loan.

(5) That the first instalment be payable on the 1st day of April, 1953.

(6) That such moneys be repayable at the English, Scottish, and Australian Bank Limited, Melbourne, or the Council's bankers for the time being in Melbourne.

(b) That the confirmation of the resolution making the Special Order set out above be made an order of the day for the meeting of the Shire Council to be held on the 11th day of November, 1952.

3139 J. W. THOMSON, Shire Secretary.

SHIRE OF KERANG.

LOAN No. 33.

Notice of Intention to Borrow the Sum of £15,000 for Permanent Works and Undertakings.

NOTICE is hereby given that the Council of the Shire of Kerang proposes to borrow the sum of Fifteen thousand pounds on the credit of the municipal revenues of the President, Councillors, and Ratepayers of the said Shire, such sum to be raised by the issue of debentures, in accordance with the provisions of the Local Government Acts.

1. The maximum rate of interest that may be paid is Four pounds twelve shillings and six pence per cent. per annum.

2. The purpose for which the loan is to be applied is—
Installation of generating plant at Kerang Power Station, and extension of electricity reticulation lines in the rural areas between Kerang and Koondrook.

3. The period of the loan shall be 20 years.

4. The moneys borrowed shall be repayable by providing out of the municipal fund 40 half-yearly instalments of approximately £578 16s. 6d. each, including principal and interest, on the 1st day of February and the 1st day of August during the currency of the loan. The first instalment shall be payable on the 1st day of August, 1953.

5. Such moneys shall be repayable at The Commercial Banking Company of Sydney Limited, Melbourne, or at the Council's bankers for the time being in Melbourne.

The plans and specifications and the estimate of the cost of the proposed works, and a statement showing the proposed expenditure of the moneys to be borrowed, are open for inspection at the Memorial Municipal Chambers, Kerang.

Dated at Kerang, the 30th of October, 1952.

3136 A. K. LYALL, Shire Secretary.

NOTICE is hereby given that the partnership heretofore subsisting between the undersigned Ah Chong, Ah Toy, and Robert Ah Wing, carrying on business as cafe proprietors at 71 Glenferrie-road, Malvern, under the name of "Wing Luen Cafe," has been dissolved as from the 1st day of October, 1952. All debts due to and owing by the said late firm will be received and paid by the said Ah Chong and Ah Toy, who will continue to carry on business at the same place.

AH CHONG.
AH TOY.
R. A. WING.

Witness to all signatures—A. J. KENNEDY, solicitor, Melbourne.

Russell, Kennedy, and Cook, solicitors, 401 Collins-street, Melbourne. 3154

NOTICE is hereby given that the partnership heretofore subsisting between Francis Antoine Wraith, Carlammont Wraith, Francis Victor Wraith, Jessie May Wraith, Beatrice Muriel Wraith, and Bertha Margueretta Gow, carrying on business as farmers and graziers under the firm name of "Wraith and Gow," has been dissolved by mutual consent as from the 30th day of June, 1951, so far as concerns the said Bertha Margueretta Gow, who retires from the firm, and all debts due to and owing by the said late firm will be received and paid by the said Francis Antoine Wraith, Carlammont Wraith, Francis Victor Wraith, Jessie May Wraith, and Beatrice Muriel Wraith, who will continue to carry on the said business under the said firm name.

Dated the 14th day of October, 1952.

B. M. WRAITH.
for herself, the said Beatrice Muriel Wraith,
Francis Antoine Wraith, Carlammont Wraith,
Francis Victor Wraith, and Jessie May
Wraith.

BERTHA M. GOW.

Alexander Grant, Dickson, and King, solicitors, 119 William-street, Melbourne.

Gillott, Moir, and Ahern, solicitors, 93 Queen-street, Melbourne. 3163

NOTICE is hereby given that the partnership heretofore subsisting between Gedali Fisz Rachmil Tuszynski, and Josef Stressac, carrying on business as clothing manufacturers at 119 Bridge-road, Richmond, under the name of "Universal Clothing Manufacturing Company," has been dissolved as from the 11th day of October, 1952, by the retirement of Rachmil Tuszynski and Josef Stressac. All claims should be forwarded to Gedali Fisz at the above address, who continues to carry on the business.

Dated 30th day of October, 1952.

R. TUSZYNSKI.

Witness to signature of Rachmil Tuszynski—ALEC W. JANOVER.

J. STRESSAC.

Witness to signature of Josef Stressac—ALEC W. JANOVER.

G. FISZ.

Witness to signature of Gedali Fisz—L. COHEN. 3150

NOTICE OF DISSOLUTION OF PARTNERSHIP.

NOTICE is hereby given that the partnership heretofore subsisting between the undersigned Robert Mehegan, William Richard Green, and Edward John Burton, carrying on business as lead moulders at 49 Bridge-road, Richmond, under the firm name of "Lead Mouldings Company," has been dissolved by mutual consent as from the 9th day of July, 1952, from which date the said business has been carried on by the said William Richard Green and Edward John Burton, who will continue to carry on business at the same place.

Dated this 16th day of July, 1952.

WILLIAM R. GREEN.
E. J. BURTON.
R. MEHEGAN.

3141

NOTICE is hereby given that the partnership heretofore subsisting between William Thomas Berry, William Leslie Wardley, and Allen Leavey Phillips, carrying on business as confectionery manufacturers at 111 Waverley-road, East Malvern, under the style or firm name of "Waverley Confectionery Co.," has been dissolved as from the 20th day of October, 1952, as far as concerns the said Allen Leavey Phillips who retires from the said firm. All debts due to and owing by the said partnership will be received and paid respectively by William Thomas Berry and William Leslie Wardley, who will continue to carry on the said business under the said firm name.

Dated this 27th day of October, 1952.

W. T. BERRY.
W. L. WARDLEY.
A. L. PHILLIPS.

Ronald Stewart, Stock, and McIntosh, solicitors, 422 Collins-street, Melbourne. 3133

NOTICE is hereby given that the partnership formerly subsisting between Bertald Edward Bell and Basil Nicholson, carrying on business as brass foundry proprietors at 121 Camberwell-road, Hawthorn, under the name of "B. E. Bell," has been dissolved by mutual consent as from the 15th day of October, 1952. The said Bertald Edward Bell shall continue to carry on the said business at the same address under the same name and will pay all debts.

Dated the 15th day of October, 1952.

B. E. BELL.
B. NICHOLSON.

Gordon Rennick & Gaynor, solicitors, 339 Collins-street, Melbourne, 3175

NOTICE is hereby given that the partnership heretofore subsisting between Robert Frederick Carmichael, Donald Frederick Carmichael, and John Alexander Jardine, carrying on business as grocers at 338 Glenhuntly-road, South Caulfield, under the name of "R. F. Carmichael and Sons," has been dissolved by mutual consent as from 30th day of June, 1951. The said Robert Frederick Carmichael and Donald Frederick Carmichael shall continue to carry on the said business at the same address and under the same name and will pay all debts.

Dated the 15th day of October, 1952.

JOHN A. JARDINE.
R. F. CARMICHAEL.
D. CARMICHAEL.

Gordon Rennick & Gaynor, solicitors, 339 Collins-street, Melbourne. 3176

NOTICE is hereby given that the partnership heretofore subsisting between James Vincent Bailey, Jack Alan Elliott, and Reginald Richard Hayward, carrying on business as engineers at Bairnsdale, under the style of J. Bailey Engineering Co., has been dissolved as from the 31st day of October, 1952. All debts due to and owing by the said partnership will be received and paid by the said James Vincent Bailey, who will continue in business under the said style of J. Bailey Engineering Co.

Dated this 31st day of October, 1952.

J. V. BAILEY.
J. A. ELLIOTT.
R. R. HAYWARD.

•A. P. Agg and Engel, solicitors, Bairnsdale. 3134

NOTICE is hereby given that the partnership heretofore subsisting between Robert Edward Hislop and Eva Ellen Hislop, carrying on the business of butchers at Cardwell-street, Elmore, under the style or firm name of "Hislops Elmore Butchery," has been dissolved as from the 27th day of October, 1952. All moneys due to the partnership will be received by the said Robert Edward Hislop, whose address will be care of his under-mentioned solicitor, and he will also pay and satisfy all debts and liabilities of the late partnership.

ARTHUR J. ROGERS, solicitor, Elmore. 3123

In the matter of RAINBOW MOTORS PROPRIETARY LIMITED (in voluntary liquidation), pursuant to section 236.

NOTICE is hereby given that a meeting of the shareholders of Rainbow Motors Proprietary Limited (in Voluntary Liquidation) will be held at the office of the liquidator, Cust-street, Rainbow, on Monday, the 1st day of December, 1952, for the purpose of and pursuant to section 236 (1) of the *Companies Act 1938*.

Dated this 25th day of October, 1952.

3179 P. L. WOOD, Liquidator.

WICKLIFFE GRAZIERS PROPRIETARY LIMITED.

AT an Extraordinary General Meeting of the above-named company, duly convened and held at the office of Messrs. Weigall and Crowther, 459 Little Collins-street, Melbourne, on Wednesday, the 29th day of October, 1952, the following Resolution was duly passed as a Special Resolution:—

"That the company be wound up voluntarily, and that William Gerson Shmidt, of 15 Moralla-road, Kooyong, in the State of Victoria, solicitor, be and is hereby appointed liquidator for the purpose of such winding up."

Dated the 29th day of October, 1952.

3173 R. J. MCARTHUR, Director.

PURSUANT to the *Trustee Act 1928*, notice is hereby given that all creditors, next of kin, and other persons having claims against the estate of Thomas Ernest Darcy, late of Marenga Vale, Seymour, in the State of Victoria, grazier, deceased (who died on the 24th day of April, 1952, and probate of whose will was granted by the Supreme Court of the State of Victoria on the 21st day of October, 1952, to Frederick William Darcy, of Seymour, in the said State, grazier, and John Patrick Minogue, of 472 Bourke-street, Melbourne, in the said State, barrister at law), are hereby required to send particulars of such claims to the executors, in care of the undersigned, at his address hereunder set out, on or before the 6th day of January, 1953, after which date the said executors will proceed to distribute the assets of the said deceased amongst the persons entitled thereto, having regard only to the claims of which they shall then have had notice.

W. J. OSBORNE, LL.B., solicitor, Seymour. 3125

SARAH JANE ROGERS, formerly of "Cremorne," Rowcliff-street, but late of 75 MacKenzie-street, Bendigo, widow, DECEASED (who died on the 23rd day of August, 1952).

CREDITORS, next of kin, and others having claims against the estate of the said deceased are required to send particulars to Farmers and Citizens Trustees Company Bendigo Limited, of Charing Cross, Bendigo, the administrator (with the will annexed) of her estate, on or before the 5th day of January, 1953, after which date it will distribute the assets, having regard only to the claims of which it then has notice.

Dated this 30th day of October, 1952.

HYETT, WILLIS, & HYETT, 51 Bull-street, Bendigo, solicitors for the administrator. 3116

No. 856.—10481/52.—3

WILLIAM TOULMIN, late of Camperdown, retired farmer, DECEASED.

CREDITORS, next of kin, and others having claims against the estate of the above-named deceased (who died on the 27th day of July, 1952), are required to send particulars of their claims to the executrix, Henrietta Martha Baxter, of Timboon, married woman, care of the undersigned solicitors, by the 31st day of December, 1952, after which date she will distribute the assets of the estate, having regard only to the claims of which she then has notice.

BUCKLAND & NEVETT, solicitors, Camperdown. 3118

JOHN MITCHELL, late of 154 Mount Korong-road, California Gully, Bendigo, retired farmer, DECEASED (who died on the 13th day of September, 1952).

CREDITORS, next of kin, and all other persons having claims against the estate of the said deceased are required by the executor, Reginald Frederick Hyett, of 51 Bull-street, Bendigo, solicitor, and the executrix, Irene Cooney, of 15 Goddall-street, Hawthorn, home duties, to send particulars to them, care of the under-mentioned solicitors, on or before the 5th day of January, 1953, after which date they will distribute the assets, having regard only to the claims of which they then have notice.

Dated the 30th day of October, 1952.

HYETT, WILLIS, & HYETT, 51 Bull-street, Bendigo, solicitors for the applicants. 3117

PURSUANT to the *Trustee Act 1928*, all persons having claims against the estate of Alfred James Brown, late of 234 Grange-road, Glenhuntly, retired builder, deceased (who died on 25th August, 1952), are required by Harry Matthew Robert Lord, of 485 North-road, Ormond, estate agent (to whom probate was granted on 1st October, 1952), to send particulars, in writing, of such claims to him, care of the under-mentioned solicitors, on or before the 7th day of January, 1953, after which date he will distribute the assets, having regard only to the claims of which he then has notice, and he will not be liable for the assets so distributed, or any part thereof, to any person of whose claim he shall not then have had notice.

HULBERT A. GREENING & BENNETT, of 422 Collins-street, Melbourne, solicitors. 3164

THE PERPETUAL EXECUTORS AND TRUSTEES ASSOCIATION OF AUSTRALIA LIMITED, whose registered office is situate at Nos. 100-104 Queen-street, Melbourne, in the State of Victoria; Robert George Rowland Ball, of 430 Little Collins-street, Melbourne, in the said State, solicitor; and Grace Muriel Tompkins, of 4 Irving-road, Toorak, in the said State, widow, the executors and executrix of the will of Frank Beauchamp Tompkins, late of 4 Irving-road, Toorak aforesaid, retired architect, deceased (who died on the 6th May, 1952), require all creditors, next of kin, and others having claims against the property or estate of the said deceased to send to the said executors and executrix, in the care of the said association, on or before the 22nd January, 1953, particulars, in writing, of such claims, after which date the said executors and executrix intend to convey or distribute such property or estate amongst the persons entitled thereto, having regard only to the claims of which they shall have had notice.

HENDERSON & BALL, solicitors, 430 Little Collins-street, Melbourne. 3171

EDITH MARGARET MCINTYRE, DECEASED.

PURSUANT to the *Trustee Act 1928*, notice is hereby given that all persons having claims, whether as creditors, next of kin, beneficiaries, or otherwise, against the estate of Edith Margaret McIntyre, late of Warracknabeal, in the State of Victoria, nursing sister, deceased, intestate (who died on the 5th day of August, 1952, and probate of whose will was granted by the Supreme Court of Victoria on the 16th day of October, 1952, to Allan Campbell McKenzie, of Warracknabeal aforesaid, farmer, and Fordon Robert Cameron McIntyre, of Warracknabeal aforesaid, labourer), are hereby required to send particulars, in writing, of such claims to the undersigned solicitors, on or before the 7th day of January, 1953, after which date the said executors will proceed to distribute the estate of the said deceased which shall then have come to his hands amongst the persons entitled thereto, having regard only to the claims of which he shall then have had notice, and the said executors will not be liable for assets so distributed, or any part thereof, to any person of whose claim he shall not have had notice as aforesaid.

NOALL & SMALLEY, solicitors, Warracknabeal. 3160

ADOLPH HEINRICH SCHUBERT, late of Sea Lake, farmer, DECEASED (who died on the 4th August, 1952).

CREDITORS, next of kin, and other persons having claims against the estate of the said deceased, are required to send particulars of same, to the Sandhurst and Northern District Trustees, Executors, and Agency Company Limited, of 18 View-street, Bendigo, the executor of the will of the said deceased, on or before the 15th January, 1953, after which date it will distribute the assets, having regard only to the claims of which it then has notice.

GERALD E. DELANY, LL.B., solicitor, 63 Campbell-street, Swan Hill. 3132

CREDITORS, next of kin, and others having claims in respect of the estate of Catherine McDonnell, late of Yarragon, in the State of Victoria, widow, deceased (who died on the 11th day of January, 1952), are to send particulars of their claims to Patrick Francis McDonnell and Catherine Hutchison, care of M. Davine, solicitor, Warragul, by the 7th day of January, 1953, after which date they will distribute the assets, having regard only to the claims of which they then have notice.

Dated the 31st day of October, 1952.

M. DAVINE, solicitor, Warragul. 3131

CREDITORS, next of kin, and others having claims in respect of the estate of John James O'Leary, late of Garfield, in the State of Victoria, farmer, deceased (who died on the 28th day of November, 1951), are to send particulars of their claims to John Francis O'Leary and Mary O'Leary, care of M. Davine, solicitor, Warragul, by the 7th day of January, 1953, after which date they will distribute the assets having regard only to the claims of which they then have notice.

Dated the 31st day of October, 1952.

M. DAVINE, solicitor, Warragul. 3130

CREDITORS, next of kin, and other persons having claims against the estate of Frederick John Roberts, late of Warragul, retired farmer, deceased, are required to send particulars thereof, to the undersigned solicitors, for Eric Gilbert Roberts, of Warragul aforesaid, and Frank Thomas Davey, of Nilma, farmers, and Harry Wilbur Jones, of Warragul aforesaid, machinery merchant, the executors of the will of the said deceased, on or before the 10th day of January, 1953, after which date the said executors will proceed to distribute the assets of the said deceased, having regard only to claims of which they shall then have notice.

GRAY, FRIEND, & MOONIE, solicitors, Warragul. 3129

CREDITORS, next of kin, and other persons having claims against the estate of Lucy May Hall, late of Warragul, widow, deceased, are required to send particulars thereof to the undersigned solicitors, for Leonard Walter Hall, of Warragul aforesaid, butter grader, and Claud William Hall, of 177 Hutton-street, Thornoury, meat canning employee, the executors of the will of the said deceased, on or before the 10th day of January, 1953, after which date the said executors will proceed to distribute the assets of the said deceased, having regard only to claims of which they shall then have notice.

GRAY, FRIEND, & MOONIE, solicitors, Warragul. 3128

CREDITORS, next of kin, and other persons having claims against the estate of Robert Watson, late of Warragul, of no occupation, deceased, are required to send particulars thereof, to the undersigned solicitors, for Laurence Ernest Friend and William Norrie Moonie, both of Warragul aforesaid, solicitors, the executors of the will of the said deceased, on or before the 10th day of January, 1953, after which date the said executors will proceed to distribute the assets of the said deceased, having regard only to claims of which they shall then have notice.

GRAY, FRIEND, & MOONIE, solicitors, Warragul. 3127

CREDITORS, next of kin, and other persons having claims against the estate of George Hazeltine Lindsay Beament, late of Ellenbank, farm labourer, deceased, are required to send particulars thereof to the undersigned solicitors, for Ian Stuart McNeil, oil company employee, and Willa Minto Kingston, cadet librarian, both of Warragul, the executors of the will of the said deceased, on or before the 10th day of January, 1953, after which date the said executors will distribute the assets of the said deceased, having regard only to claims of which they shall then have notice.

GRAY, FRIEND, & MOONIE, solicitors, Warragul. 3126

NOTICE TO CLAIMANTS.—RE LATHAM STANLEY GRANT, DECEASED.

PURSUANT to the provisions of the *Trustee Act 1928*, notice is hereby given that all persons having claims against the estate of Latham Stanley Grant, late of 17 Ringwood-street, Ringwood, assurance employee, deceased (who died on the 19th May, 1952, and probate of whose will was, on the 3rd October, 1952, granted by the Supreme Court of Victoria, to Olive Grant, of 17 Ringwood-street, Ringwood, widow, the executrix appointed thereby), are hereby required to send particulars in writing of such claims, to the said executrix care of the undersigned, on or before the 12th day of January, 1953, after which date the said executrix will proceed to convey or distribute the said estate or any part thereof to or among the persons entitled thereto, having regard only to the claims whether formal or not, of which he shall then have had notice, and will not be liable for the assets or any part thereof, so distributed to any person of whose claim he shall not then have had notice.

Dated this 5th day of October, 1952.

MOLOMBY & MOLOMBY, 99 Queen-street, Melbourne, proctors for the said executrix. 3181

PURSUANT to the *Trustee Act 1928*, all persons having claims against the property or estate of William Rudolph Waldemar Koch, late of 36 Riddell-parade, Elsternwick, in the State of Victoria, retired architect, deceased (who died on the 25th day of August, 1952, and probate of whose will was granted by the Supreme Court of Victoria, on the 21st day of October, 1952, to Albert Aubrey Koch, the executor named therein), are hereby required to send particulars of such claims to the said executor, addressed to him at 3 Mackie-court, Kew, on or before the 6th day of January, 1953, after the expiration of which time the executor will proceed to distribute the assets of the deceased amongst the persons entitled thereto, having regard only to the claims of which he shall have had notice.

Dated this 31st day of October, 1952.

WILLAN & COLLES, 100 Queen-street, Melbourne, solicitors for the executor. 3156

PURSUANT to the *Trustee Act 1928*, notice is hereby given that all persons having claims against the estate of Archibald Herbert MacKenzie, late of 56 Airlie-street, South Yarra, in the State of Victoria, retired police officer, deceased (who died on the 23rd day of July, 1952, and probate of whose will was granted by the Supreme Court of the State of Victoria, in its probate jurisdiction, on the 17th day of October, 1952, to The Equity Trustees, Executors, and Agency Company Limited, of 472 Bourke-street, Melbourne, in the said State, are hereby required to send particulars in writing of such claims, to the said executor, on or before the 10th day of January, 1953, after which date the said executor will proceed to distribute the assets of the said Archibald Herbert MacKenzie, deceased, which shall have come into their hands, amongst the persons entitled thereto, having regard only to the claims of which it shall then have had notice; and notice is hereby given that the said executor will not be liable for the assets so distributed or any part thereof, to any person of whose claim it shall not have had notice as aforesaid.

E. W. OLLEY, solicitor, 431 Bourke-street, Melbourne. 3153

CREDITORS, next of kin, and others having claims in respect of the estate of Jane Broderick, late of 2 Warrington, Edgcliff Square, Edgcliff, Sydney, in the State of New South Wales, widow, deceased (who died on the 26th day of August, 1952, and probate of whose will was on the 17th October, 1952, granted by the Supreme Court of Victoria, to Philip Moerlin Fox, of 450 Little Collins-street, Melbourne, solicitor, are to send particulars of their claims to the said Philip Moerlin Fox, at the address above, by the 12th January, 1953), after which date he will distribute the assets of the said estate, having regard only to the claims of which he then has notice.

PHILLIPS, FOX, & MASEL, 450 Little Collins-street, Melbourne, solicitors for the said Philip Moerlin Fox. 3152

CREDITORS, next of kin, and others having claims in respect of the estate of Henry Vincent Wilson, late of 65 King-street, Queenscliff, in the State of Victoria, garage proprietor, deceased (who died on the 29th day of September, 1951), are to send particulars of their claims to National Trustees, Executors, and Agency Company of Australasia Limited, of 95 Queen-street, Melbourne, in the said State, by the 15th day of January, 1953, after which date it will distribute the assets, having regard only to the claims of which it then has notice.

SELWYN, GERITY, & ROBINSON, solicitors, 422 Little Collins-street, Melbourne. 3155

PURSUANT to the *Trustee Act 1928*, all persons having claims against the property or estate of Lily Johnson, late of 162 Park-street, Abbotsford, in the State of Victoria, married woman, deceased (who died on the 30th day of March, 1951, and probate of whose will was granted by the Supreme Court of Victoria, on the 13th day of August, 1952, to Albert John Hardess (in the will called Patrick Hardess), the executor named therein), are hereby required to send particulars of such claims to the said executor, addressed to the care of John B. Plant, LL.B., solicitor, 368 Collins-street, Melbourne, on or before the 5th day of December, 1952, after the expiration of which time, the said executor will proceed to distribute the assets of the said deceased, amongst the persons entitled thereto having regard only to the claims of which he shall have had notice.

JOHN B. PLANT, LL.B., 368 Collins-street, Melbourne,
solicitor for the executor. 3147

PURSUANT to the *Trustee Act 1928*, all persons having claims against the property or estate of Nellie Morrissey, formerly of Glen View-road, Mount Evelyn, but late of 10 Leamington-crescent, Carnegie, in the State of Victoria, widow, deceased (who died on the 18th day of April, 1952, and probate of whose will was granted by the Supreme Court of Victoria, on the 7th day of July, 1952, to Clarence Ian Clift, of 10 Leamington-crescent, Carnegie, the executor named therein), are hereby required to send particulars of such claims to the said executor, addressed to the care of John B. Plant, LL.B., solicitor, 368 Collins-street, Melbourne, on or before the 5th day of December, 1952, after the expiration of which time, the said executor will proceed to distribute the assets of the said deceased amongst the persons entitled thereto, having regard only to the claims of which he shall have had notice.

JOHN B. PLANT, LL.B., 368 Collins-street, Melbourne,
solicitor. 3146

CREDITORS, next of kin, and others having claims in respect of the estate of Edith Louisa Gregory, late of 156 Inkerman-street, St. Kilda, spinster, deceased (who died on the 23rd day of December, 1951, and probate of whose will was granted by the Supreme Court of Victoria, on the 20th day of August, 1952, to The Equity Trustees, Executors, and Agency Company Limited, of 472 Bourke-street, Melbourne, the executor named in the said will), are to send particulars of their claims to the said executor, at its address above-mentioned, by the 15th day of January, 1953, after which date it will distribute the assets, having regard only to the claims of which it then has notice.

Dated this 31st day of October, 1952.

NORMAN J. SHANKLY, LL.B., solicitor, 31 Queen-street,
Melbourne. 3178

CREDITORS, next of kin, and others having claims in respect of the estate of Eric Lennox Crofton Atkinson, late of 16 Violet-grove, East Kew, in the State of Victoria, bank official, deceased (who died on the 1st day of August, 1952), are to send particulars of their claims to The Union Trustee Company of Australia Limited, of 333 Collins-street, Melbourne, in the said State, by the 6th day of January, 1953, after which date it will distribute the assets, having regard only to the claims of which it then has notice.

RYLAH & RYLAH, solicitors, 349 Collins-street, Mel-
bourne. 3177

JANE FRASER, late of 57 Victoria-parade, Collingwood,
widow, DECEASED.

CREDITORS, next of kin, and others having claims against the estate of the above-named deceased are required by her executors, Robert Nelson Vroland and James Huntly Frederick, to send particulars to them at the under-mentioned address, on or before the 9th day of January, 1952, after which date they will distribute the assets, having regard only to those claims of which they then have notice.

RODDA, BALLARD, & VROLAND, 430 Little Collins-
street, Melbourne. 3174

CREDITORS, next of kin, and others having claims in respect of the estate of Denis Augustus Banks, late of 4 Hunter-street, Abbotsford, in the State of Victoria, hall porter, deceased (who died on the 18th day of August, 1952), are to send the particulars of their claims to The National Trustees, Executors, and Agency Company Limited, of 95 Queen-street, Melbourne, in the said State, by the 6th day of January, 1953, after which date it will distribute the assets, having regard only to the claims of which it then has notice.

McKENNA & TALBOT, solicitors, 423 Little Collins-
street, Melbourne. 3172

Trustee Act 1928.

NOTICE TO CLAIMANTS.

PURSUANT to the *Trustee Act 1928*, creditors, next of kin, and all other persons having claims in respect of the estate of any deceased person named below are required to send particulars thereof to the legal personal representative or representatives at the address stated below, on or before the date stated, after which date the representative or representatives will distribute the assets, having regard only to the claims of which notice has been received:—

Margaret Brand Bell, late of "Sanquhar," Kooyong-road, Caulfield, in the State of Victoria, widow, deceased, who died on the 20th May, 1952.—Claims to the executors, James Riddell Bell, of "Barragunda," Cape Schanck, Victoria, medical practitioner, Constance Fyfe Bell, and Margaret Scott Bell, of "Sanquhar," Kooyong-road, Caulfield aforesaid, spinsters, and The Trustees, Executors, and Agency Company Limited, of 401 Collins-street, Melbourne, in the said State, in the care of the said company, by 9th January, 1953. Hedderwick, Fookes, and Alston, 103 William-street, Melbourne, solicitors for the executors. 3158

CREDITORS, next of kin, and others having claims against the estate of Lillian Mary Dobson, late of 74 Hawthorn-grove, Hawthorn, in the State of Victoria, spinster, deceased (who died on the 21st day of April, 1952), are to send particulars of their claims to Clifford William Plumpton Wilson, at 422 Little Collins-street, Melbourne, in the said State, by the 12th day of January, 1953, after which date he will distribute the assets, having regard only to the claims of which he then has notice.

ABBOTT, STILLMAN, & WILSON, solicitors, 422 Little
Collins-street, Melbourne. 3159

CREDITORS, next of kin, and others having claims in respect of the estate of Daniel Roberts, late of 6 Beatty-parade, Mornington, in the State of Victoria, retired farmer, deceased (who died on the 24th day of June, 1952), are to send the particulars of their claims to The Trustees, Executors, and Agency Company Limited, whose registered office is situate at 401 Collins-street, Melbourne, in the said State, by the 9th day of January, 1953, after which date it will distribute the assets, having regard only to the claims of which it then has notice.

HEDDERWICK, FOOKES, & ALSTON, 103 William-
street, Melbourne, solicitors for the said company. 3157

CREDITORS, next of kin, and others having claims in respect of the estate of George Arthur Currie, late of Railway Station, Somerville, station master, deceased, intestate (who died on the 4th May, 1952), are to send particulars of their claims to Peter George Walter Currie, the administrator, care of the undersigned, by the 9th day of January, 1953, after which he will distribute the assets, having regard only to the claims of which he then has notice.

COOK & McCALLUM, solicitors, 422 Collins-street, Mel-
bourne. 3167

CREDITORS, next of kin, and all other persons having claims in respect of the estate of Euphemia Leslie Russel Bell, late of 1 Wallace-avenue, Toorak, in Victoria, gentlewoman, deceased, are to send particulars of their claims to the executors, James Ford Strachan and Robert Russell Aitken, both of 123 William-street, Melbourne, in Victoria, solicitors, by the 5th day of January, 1953, after which date the executors will distribute the assets of the deceased, having regard only to claims of which notice has then been received.

AITKEN, WALKER, & STRACHAN, 123 William-street,
Melbourne, solicitors to the executors. 3162

CREDITORS, next of kin, and all other persons having claims in respect of the estate of Miss Isabel Officer, formerly of Kingsfold, Toorak-road, South Yarra, but late of 4 Kilsyth-avenue, Toorak, in Victoria, gentlewoman, deceased, are to send particulars of their claims to the executors, William Roy George Officer, of Old Cathederal, Trangie, in New South Wales, grazier, and James Ford Strachan and Robert Russell Aitken, both of 123 William-street, Melbourne, in Victoria, solicitors, care of the under-mentioned solicitors, by the 6th day of January, 1953, after which date the executors will distribute the assets of the deceased, having regard only to claims of which notice has then been received.

AITKEN, WALKER, & STRACHAN, of 123 William-
street, Melbourne, solicitors to the executors. 3161

NOTICE TO CLAIMANTS.

THE PERPETUAL EXECUTORS AND TRUSTEES ASSOCIATION OF AUSTRALIA LIMITED, whose registered office is situate at Nos. 100-104 Queen-street, Melbourne, in the State of Victoria, and George Frederick Smith, formerly of 1 Vista-road, Hampton, but now of Cinema Point, Great Ocean-road, Lorne, both in the said State, the executors of the will of Daisy Esther Anne Jane Smith, also known as Daisy Smith (who died on the 16th day of July, 1952), require all creditors, next of kin, and others having claims against the property or estate of the said deceased to send to the said executors, in the care of the said association, on or before the 10th day of January, 1953, particulars, in writing, of such claims, after which date the said executors intend to convey or distribute such property or estate to or among the persons entitled thereto, having regard only to the claims of which they shall have had notice.

Dated the 5th day of November, 1952.

MOULE, HAMILTON, & DERHAM, solicitors, 394 Collins-street, Melbourne. 3148

EMMA LOUISA POOLE, late of 9 Yerrin-street, Balwyn, widow, DECEASED (who died on 3rd August, 1952).

CREDITORS, next of kin, and others having claims against the estate of the above-named deceased are requested to forward full particulars thereof to Alice Louise Dawes and Olive Smith, the executrices of the said deceased, care of their solicitors hereunder named, on or before the 6th January, 1953, after which date the said executrices will distribute the assets of the deceased amongst the persons entitled thereto, having regard only to the claims by which date they shall have had notice.

WEIGALL & CROWTHER, 459 Chancery-lane, Melbourne, solicitors for the said executrices. 3145

HENRY DOUGLAS STEPHENS, late of "Afristan," Caroline-street, South Yarra, surgeon, DECEASED (who died on the 17th June, 1952).

CREDITORS, next of kin, and others having claims against the estate of the above-named deceased are requested to forward full particulars thereof to Eileen Hobill Stephens, the sole executrix of the said deceased, care of her solicitors hereunder named, on or before the 6th January, 1953, after which date the said executrix will distribute the assets of the deceased amongst the persons entitled thereto, having regard only to the claims by which date she shall have had notice.

WEIGALL & CROWTHER, 459 Chancery-lane, Melbourne, solicitors for the said executrix. 3144

CREDITORS, next of kin, and others having claims in respect of the estate of George Herbert Bartleman, late of 19 Salisbury-street, Mont Albert, pharmaceutical chemist, deceased (who died on the 12th May, 1952), are to send written particulars of such claims to the executor, Harold Coles Bartleman, care of the undersigned solicitors, by the 6th January, 1953, after which date the said executor will distribute the assets, having regard only to the claims of which he then has notice.

PROUDFOOT & HORTON, solicitors, 87 Queen-street, Melbourne. 3143

CREDITORS, next of kin, and others having claims in respect of the estate of Isabella Edith Twinem, late of "Pax," Higinbotham-street, Brighton, in the State of Victoria, widow, deceased (who died on the 28th day of August, 1952), are to send particulars of their claims to The Union Trustee Company of Australia Limited, of 333 Collins-street, Melbourne, by the 7th day of January, 1953, after which date it will distribute the assets, having regard only to the claims of which it then has notice.

A. G. ALLAWAY, solicitor, 99 Queen-street, Melbourne. 3142

MAURICE PRITCHARD GALWAY, late of Thompson-road, Templestowe, engineer, DECEASED.

ALL persons having claims against the estate of the deceased (who died on 4th September, 1952), are to send particulars of such claims to the administratrix of deceased's estate, Lillian Maud Galway, care of the undersigned solicitors, by 6th January, 1953, after which date she will distribute the assets of the deceased, having regard only to the claims of which she then has notice.

HARWOOD & PINCOTT, solicitors, 472 Bourke-street, Melbourne. 3140

In the Supreme Court of the State of Victoria.—*Pi. Fa.*

NOTICE is hereby given that under and by virtue of certain process issued out of the Supreme Court of the State of Victoria and directed to the Sheriff, requiring him to levy certain moneys of the real and personal estate of John Frederick Paarman, trading as Parmco Industries, secretary, the said Sheriff will, on Wednesday, the 10th day of December, 1952, at the hour of Eleven o'clock in the forenoon, cause to be sold at the Police Station, corner of Orrong and Malvern roads, Toorak (unless the said process shall have been previously satisfied or the said Sheriff be otherwise stayed):—

All the right, title, estate, and interest (if any) of the said John Frederick Paarman in and to all that piece of land being part of Crown portion 148, Parish of Boroodara, County of Bourke, being lot 1 on plan of subdivision, No. 15544, lodged in the Office of Titles, and being the land comprised in Crown grant, volume 7140, folio 1427969.

N.B.—Terms: Cash. No cheques taken.

Dated at Melbourne this 29th day of October, 1952.

3166 DAVID J. JOHNSTON, Sheriff's Officer.

MINING NOTICE.

ARGUS HILL CHEWTON GOLD NO LIABILITY.

NOTICE is hereby given that a Call (No. 105) of Six pence per share (making shares paid up to 29s. 3d.) has been made, and is due and payable to me, at the registered office, 422 Collins-street, Melbourne, on Wednesday, 12th November, 1952.

By order of the Board,

FRANK COOPER, Manager.

422 Collins-street, Melbourne, C.1. 3182

SOUTH COSTERFIELD ANTIMONY & GOLD MINING COMPANY NO LIABILITY.

CALL NOTICE.

NOTICE is hereby given that a Call (the 30th) of One shilling (1s.) per share on all the issued contributing shares of the capital of the company (making such shares paid to 9s. 6d. each) has been made due and payable to the manager, at the registered office of the company, 16 View-street, Bendigo, on Wednesday, 12th November, 1952.

By order of the Board,

N. McLAREN YOUNG, Manager.

16 View-street, Bendigo. 29th October, 1952. 3114

AUSTRALIAN OIL DEVELOPMENT NO LIABILITY.

NOTICE is hereby given that a Call (the 20th) of Four pence per share has been made on all the issued contributing shares in the capital of the company (making the said shares paid to 2s. 9d. each), due and payable at the registered office of the company, No. 360-366 Collins-street, Melbourne, on Wednesday, the 12th day of November, 1952.

By order of the Board,

L. B. TOMLINS, Legal Manager.

5th November, 1952. 3168

KALIMNA OIL COMPANY NO LIABILITY.

NOTICE is hereby given that all shares in default of Call No. 45 of Four pence per share are forfeited and will be sold by public auction at the Vestibule, Stock Exchange, Little Collins-street, Melbourne, on Wednesday, 12th November, 1952, at a quarter to Twelve a.m., unless previously redeemed.

By order of the Board,

L. B. TOMLINS, Legal Manager.

360 Collins-street, Melbourne, C.1, 5th November, 1952. 3169

ROMA NORTH OIL COMPANY NO LIABILITY.

NOTICE is hereby given that all shares in default of Call No. 27 of Four pence per share are forfeited and will be sold by public auction at the Vestibule, Stock Exchange, Little Collins-street, Melbourne, on Wednesday, 12th November, 1952, at a quarter to Twelve a.m., unless previously redeemed.

By order of the Board,

L. B. TOMLINS, Legal Manager.

360 Collins-street, Melbourne, C.1, 5th November, 1952. 3170

NORTHERN STAR GOLD MINES NO LIABILITY.

NOTICE is hereby given that all shares forfeited for non-payment of the 48th (October) Call of Three pence per share will be sold by public auction at the Stock Exchange Hall, 428 Little Collins-street, Melbourne, on Thursday, 13th November, 1952, at Twelve o'clock noon, unless the shares be previously redeemed.

F. L. SMYTH.

Registered office: 140 Queen-street, Melbourne. 3180

INSOLVENCY NOTICE.

NOTICE is hereby given that Valentine Clayton, of 43 Gray-street, Hamilton, in the State of Victoria, intends to apply to the Court of Bankruptcy, at 450 Law Courts-place, Melbourne, in the said State, on the 21st day of November, 1952, at half-past Ten in the forenoon, to be registered under section 126 of the *Bankruptcy Act 1925-1950* as a person qualified to act as a trustee under the said Act.

Dated this 28th day of October, 1952.

PALMER, PLUMMER, & MILLER, solicitors, 56 Thompson-street, Hamilton aforesaid, solicitors for the applicant. 3122

IMPOUNDINGS.

DONALD.—Impounded in Donald Pound.

1 draught brown mare, about five years, white streak down face, hind feet white to hock, off side foot white, roan at butt of tail, white patch on wither, no visible brand, chain round neck
1 bald face gelding, five or six years, white bay legs, roan white belly, no visible brand

If not claimed and expenses paid, to be sold on 28th November, 1952.

3183—14/8 H. C. SMALE, Acting Poundkeeper.

LILYDALE.—Impounded in Lilydale Pound.

1 light-bay gelding hack, no visible brand
If not claimed and expenses paid, to be sold on 22nd November, 1952.

3186—8/ E. MASON, Poundkeeper.

MANSFIELD.—Impounded in Mansfield Pound.

1 Hereford cross cow, slit one ear, indistinguishable brand on right rib, J.C. on left rump
1 Hereford vealer, seven months, no visible brand

If not claimed and expenses paid, to be sold on 7th November, 1952.

3184—10/8 M. PREST, Poundkeeper.

MORTLAKE.—Impounded in Mortlake Pound, off Portarlington-road.

1 Jersey cow, slit in off ear, no visible brand
1 chestnut-cream mare, no visible brand

If not claimed and expenses paid, to be sold on 13th November, 1952.

3120—10/8 GEO. ROBERTSON, Poundkeeper.

OXLEY.—Impounded in Oxley Pound, by J. G. Marks.

1 crossbred ewe, ES off rump
1 ewe lamb, progeny of above, no visible brand
If not claimed and expenses paid, to be sold on 13th November, 1952.

3121—9/4 H. A. SIMPSON, Poundkeeper.

SERVICETON.—Impounded in Serviceton Pound.

1 four-year-old wether, in full wool, two notches back of near ear, red brand on rump

If not claimed and expenses paid, to be sold on 19th November, 1952.

3137—9/4 M. McFARLANE, Poundkeeper.

STRATFORD.—Impounded in Stratford Pound, by Herdsman, for trespassing, East Riding (Township), on 15th October, 1952.

1 light Jersey heifer, white on forehead and flanks, no visible brand

If not claimed and expenses paid, to be sold on 1st December, 1952.

3185—12/ C. J. BOCK, Acting Poundkeeper.

WARRNAMBOOL.—Impounded in Warrnambool Pound.

1 dark-brindle poley bull, no visible brand
1 black and white Ayrshire bull, no visible brand

If not claimed and expenses paid, to be sold on 12th November, 1952.

3165—9/4 M. STONEHOUSE, Poundkeeper.

WODONGA.—Impounded by Ranger of Wodonga Shire.

1 chestnut gelding, hind feet white, no visible brand
1 black Hereford cow, top off off-side ear, no visible brand

If not claimed and expenses paid, to be sold on 8th November, 1952.

3138—9/4 J. HUGGINS, Poundkeeper.

STATE ACTS, 1949.

COPIES of the following Acts of Parliament of Victoria may be obtained at the Government Printing Office, or from any bookseller, at the price set opposite to each:—

No.		Price.
		s. d.
5362.	Miners' Phthisis (Treasury Allowances) Amendment	0 6
5363.	Country Roads (Financial)	0 6
5364.	Horsham Land	0 6
5365.	Mental Institution Benefits	0 6
5366.	Royal Commission (Communist Party)	0 6
5367.	Melbourne and Metropolitan Tramways (Chairman)	0 6
5368.	State Electricity Commission (Chairman)	0 6
5369.	River Murray Waters	0 9
5370.	Soldier Settlement	0 9
5371.	Consolidated Revenue	0 6
5372.	Agricultural Education	0 9
5373.	Forestry Pulp and Paper Company's Afforestation Contracts	1 0
5374.	Shearers Accommodation	1 3
5375.	Water	0 9
5376.	Consolidated Revenue	0 6
5377.	Mildura Irrigation and Water Trusts (Financial)	0 6
5378.	Collingwood (Unimproved Rating Poll)	0 6
5379.	Crimes	1 3
5380.	Governor's Salary	0 6
5381.	Consolidated Revenue	0 6
5382.	Wrongs (Tort-feasors)	0 6
5383.	State Development	0 6
5384.	Grain Elevators (Financial)	0 6
5385.	Imported Materials Loan and Application	0 6
5386.	Royal Commission (Communist Party) Amendment	0 6
5387.	Minister of Education	0 6
5388.	Municipal Endowment (Temporary Discontinuance)	0 6
5389.	Land Tax	0 6
5390.	Stamps (Increased Duty Continuance)	0 6
5391.	Railways (Long Service)	0 6
5392.	Williamstown Lands	0 6
5393.	Greta Lands Exchange	0 6
5394.	Consolidated Revenue	0 6
5395.	Superannuation (Amendment)	0 6
5396.	Mines (Amendment)	1 0
5397.	Coal (Overseas Purchase) Amendment	0 6
5398.	Country Roads Board Fund (Amendment)	0 6
5399.	Lancefield and Kilmore Railway (Disposal of Land)	0 6
5400.	Treasury Bonds	0 6

STATE ACTS, 1949—continued.

No.	Price.	
	s.	d.
5401. North-West Mallee Settlement Areas (Amendment)	0	6
5402. Administration and Probate Duties	0	6
5403. Judges Pensions	0	9
5404. Town and Country Planning (Metropolitan Area)	0	9
5405. State Forests Loan and Application	0	6
5406. Legal Profession Practice	0	6
5407. Forests (Exchange of Lands) Extension	0	6
5408. Victorian Mining Accident Relief Fund (Winding-up)	0	6
5409. Consolidated Revenue	0	6
5410. Castlemaine Lands	0	6
5411. Soil Conservation and Land Utilization	0	9
5412. Public Account Advances (Amendment)	0	6
5413. Mothercraft Nurses	0	9
5414. Rural Finance Corporation	2	0
5415. Co-operative Housing Societies	0	6
5416. Latrobe Valley Development Loan and Application	1	0
5417. Liquid Fuel	0	6
5418. Water Supply Loan and Application	1	3
5419. Fire Brigades (Appeal Tribunal)	0	6
5420. Railway Loan Application	1	0
5421. Local Authorities Superannuation (Amendment)	0	9
5422. Public Works Loan and Application	0	6
5423. Motor Car (Amendment)	0	6
5424. Barwon River Improvement (Amendment)	0	6
5425. Portland Harbor Trust	1	9
5426. Land (Grants and Leases)	0	6
5427. Geelong Waterworks and Sewerage	0	9
5428. Metropolitan Gas Company's	0	6
5429. Prices Regulation	0	6
5430. Masseurs (Registration)	0	6
5431. Vermin and Noxious Weeds	1	9
5432. Health (Tuberculosis Arrangement)	0	3
5433. Justices (Service of Process)	0	6
5434. Police Offences (Amendment)	0	6
5435. Revocation and Excision of Crown Reservations	0	9
5436. Coal Mine Workers Pensions (Amendment)	0	6
5437. Health (Cattle)	0	6
5438. Soldier Settlement (Amendment)	0	9
5439. Footwear Regulation (Amendment)	0	6
5440. Appropriation of Revenue, 1948-49	4	3
5441. Croydon Fruit Cool Stores	0	6
5442. Licensing (Amendment)	0	6
5443. Local Government	1	6
5444. Milk Pasteurization	0	9
5445. Building Operations and Building Materials Control (Amendment)	0	9
5446. Tourists' Resorts Development (Financial)	0	3
5447. Public Library National Gallery and Museums	0	6
5448. Police Regulation (Amendment)	0	9
5449. Business Investigations	0	9
5450. Motor Car (Amendment)	1	6

J. J. GOURLEY,
Government Printer.

STATE ACTS, 1950—continued.

No.	Price.	
	s.	d.
5473. Drainage Areas	1	3
5474. Consolidated Revenue	0	6
5475. Forests (Accounts and Funds)	0	6
5476. Coal Mining Industry (Long-Service Leave)	0	3
5477. Acts Interpretation (Amendment)	0	6
5478. Agricultural Colleges (Amendment)	0	6
5479. Building Operations and Building Materials, &c.	0	9
5480. Shrine of Remembrance Site	0	6
5481. Public Works Loan and Application	0	6
5482. Grain Elevators	0	6
5483. Teaching Service (Amendment)	0	9
5484. Imported Materials Loan and Application, &c.	0	6
5485. Water Supply Loan and Application	1	3
5486. Victorian Inland Meat Authority (Advances)	0	6
5487. Melbourne and Metropolitan Board of Works (Contracts)	0	6
5488. Melbourne and Metropolitan Board of Works (Borrowing Powers)	0	6
5489. Cattle Compensation	0	6
5490. Coal Mines Regulation (Accidents Relief)	0	6
5491. Public Contracts (Amendment)	0	6
5492. Water	0	9
5493. Administration and Probate Duties	0	6
5494. Country Roads Board	0	6
5495. Land Tax	0	6
5496. Motor Car (Drivers' Licences)	0	6
5497. Tallangatta Township (Removal)	0	9
5498. Medical	0	6
5499. State Forests Loan and Application	0	6
5500. Surplus Revenue (Unexpended Balances)	0	6
5501. Treasury Bonds	0	6
5502. Co-operative Housing Societies	1	0
5503. Police Offences (Idle and Disorderly Persons)	0	6
5504. Gelliondale Land (Mineral Lease)	0	6
5505. Local Government (Imported Houses)	0	6
5506. Police Offences (Animals)	0	6
5507. Gas and Fuel Corporation	2	6
5508. Jubilee and Centenary Sports	0	6
5509. Railways Dismantling	0	9
5510. Geelong (Kardinia Park) Land	0	6
5511. Coal Mine Workers Pensions (Amendment)	0	6
5512. Municipalities and Other Authorities Finances	0	9
5513. Public Officers Salaries	0	6
5514. State Electricity Commission	0	6
5515. Public Works Loan and Application (No. 2)	0	9
5516. Ministers of the Crown and Parliamentary Salaries	0	6
5517. Fire Brigades (Long-Service Leave)	0	9
5518. Fisheries (Inland Angling)	0	6
5519. Mental Hygiene Authority	1	6
5520. Railway Loan and Application	1	3
5521. Education (Religious Instruction)	0	6
5522. Workers' Compensation (Amendment)	1	0
5523. Public Trustee	0	6
5524. McPherson's Limited Pension Fund	0	6
5525. Landlord and Tenant (Servicemen)	0	6
5526. Local Government (Shire of Braybrook)	0	6
5527. Appropriation of Revenue	4	6

J. J. GOURLEY,
Government Printer.

STATE ACTS, 1950.

COPIES of the following Acts of Parliament of Victoria may be obtained at the Government Printing Office, or from any bookseller, at the price set opposite to each:—

No.	Price.	
	s.	d.
5451. Consolidated Revenue	0	6
5452. Consolidated Revenue	0	6
5453. Superannuation	0	6
5454. Marine (Temporary Exemptions)	0	6
5455. Consolidated Revenue	0	6
5456. Melbourne Harbor Trust (Housing Advances)	0	6
5457. University (Veterinary Research)	0	6
5458. Pyalong Lands Exchange	0	9
5459. Goods (Textile Products)	0	9
5460. Police Regulation (Pensions)	0	6
5461. Melbourne (Bowen-street) Land	0	9
5462. Printers and Newspapers (Foreign Advertisements)	0	6
5463. Police Offences (Race-meetings)	0	6
5464. Non-Contributory State Pensions	0	6
5465. Legislative Council Reform	2	0
5466. State Electricity Commission (Contracts)	0	6
5467. Police Regulation (Pensions) Amendment	0	6
5468. Prices Regulation (Extension)	0	6
5469. Factories and Shops (Amendment)	0	6
5470. Nurses and Midwives	1	3
5471. Weights and Measures	1	6
5472. Supreme Court (Judges)	0	6

STATE ACTS, 1951.

COPIES of the following Acts of Parliament of Victoria may be obtained at the Government Printing Office, or from any bookseller, at the price set opposite to each:—

No.	Price.	
	s.	d.
5528. Consolidated Revenue	0	6
5529. State Electricity Commission (Overdraft)	0	6
5530. Local Government (Enrolment)	0	6
5531. Crimes (Reformatory Prisons)	0	6
5532. The Geelong Gas Company's	0	6
5533. Railways (Amendment)	0	6
5534. Poisons	0	6
5535. Select Committee (Egg and Egg Pulp) Marketing	0	6
5536. Coal Mining Industry (Long-service Leave) Amendment	0	6
5537. Education (Amendment)	0	6
5538. Friendly Societies	0	6
5539. State Development	0	6
5540. Stamps (Cheques)	0	6
5541. Public Service	0	9
5542. Country Fire Authority (Financial)	0	6
5543. Consolidated Revenue	0	6
5544. Coal Mine Workers' Pensions (Contributions)	0	6

STATE ACTS, 1951.—continued.

No.	Price.
	s. d.
5545. Vermin and Noxious Weeds (Financial)	0 6
5546. Medical (Temporary Registration)	0 6
5547. Consolidated Revenue	0 6
5548. Railways (Furlough)	0 6
5549. Police Regulation	0 6
5550. Milk Board	1 6
5551. Bendigo (Rosalind Park) Lands	1 0
5552. Railways Dismantling	0 9
5553. Transfer of Land (Forgeries)	0 6
5554. Newport "A" Power Station	0 6
5555. Local Government (Overdrafts)	0 6
5556. Marketing of Primary Products (Tomatoes)	0 6
5557. Winchelsea Coal Mine	1 0
5558. Special Funds (Amendment)	0 6
5559. Transport	1 3
5560. Marine (Amendment)	0 6
5561. Portland Harbor Trust (Amendment)	0 6
5562. Transport Regulation Board	0 6
5563. Imported Materials Loan and Application (Financial)	0 6
5564. Co-operative Housing Societies (Amendment)	0 6
5565. Egg and Egg Pulp Marketing Board	0 6
5566. Stamps (Betting Tax)	0 9
5567. Land Tax	0 6
5568. Consolidated Revenue	0 6
5569. Transport Regulation (Fees)	0 6
5570. Factories and Shops (Registration Fees)	0 6
5571. Soldier Settlement	0 9
5572. Marine (Pilotage Rates)	0 6
5573. Water (Amendment)	0 9
5574. Latrobe Valley Drainage	1 9
5575. Grace Joel Scholarship	0 6
5576. Building Operations and Building Materials Control (Extension)	0 6
5577. Benefit Associations	1 6
5578. Public Account	1 0
5579. University	0 6
5580. Prices Regulation (Amendment)	0 6
5581. Stamps (Duties)	0 6
5582. Gippsland Railway (Duplication and Re-grading) Extension	0 6
5583. Motor Car (Registration Fees)	0 6
5584. Licensing (Fees)	0 6
5585. Land (Development Leases)	0 9
5586. Parliamentary Salaries	0 6
5587. Parliamentary Contributory Retirement Fund	0 6
5588. State Forests Loan Application	0 6
5589. Water Supply Loan Application	1 0
5590. Administration and Probate (Estates)	1 7
5591. Kerang and Koondrook Tramway	0 6
5592. Ballarat Gas Company's	0 6
5593. Revocation and Excision of Crown Reservations	1 3
5594. Wrongs (Contributory Negligence)	0 6
5595. Local Government (Imported Houses)	0 6
5596. Woorayl (Unimproved Rating Poll)	0 6
5597. Health (Radiological Examinations)	0 6
5598. Melbourne Harbor Trust	0 6
5599. Friendly Societies (Amendment)	0 6
5600. Railway Loan Application	1 0
5601. Workers Compensation	3 3
5602. Statute Law Revision	0 9
5603. Revenue Deficit Funding	0 6
5604. Solicitor-General	0 6
5605. Wheat Industry Stabilization (Amendment)	0 6
5606. Local Government (Warrnambool)	0 6
5607. Geelong Harbor Trust (Amendment)	0 9
5608. Justices (Service of Process)	0 6
5609. Melbourne and Metropolitan Board of Works (Borrowing Powers)	0 6
5610. Firearms	2 0
5611. Licensing (Mildura)	0 6
5612. Marketing of Primary Products (Egg and Egg Pulp)	0 9
5613. Lands (Charitable Trusts)	0 6
5614. Melbourne Cricket Ground	0 9
5615. Judges and Public Officers Salaries	0 6
5616. Motor Car	3 0
5617. Firearms Offences	0 6
5618. Public Works Loan Application	0 6
5619. Appropriation of Revenue	4 3

J. J. GOURLEY,
Government Printer.

STATE ACTS, 1952.

COPIES of the following Acts of Parliament of Victoria may be obtained at the Government Printing Office, or from any bookseller, at the price set opposite to each:—

No.	Price.
	s. d.
5620. Consolidated Revenue	0 6
5621. Consolidated Revenue	0 6
5622. Lands (Charitable Trusts)	0 6
5623. Registration of Births Deaths and Marriages	0 6
5624. Forests (Exchange of Lands)	0 6
5625. Geelong Harbor Trust (Financial)	1 3
5626. Coal Mine Workers Pensions (Amendment)	0 6
5627. County Court (Amendment)	0 9
5628. Mines (Amendment)	0 9
5629. Consolidated Revenue	0 6
5630. Teaching Service (Amendment)	0 6
5631. Land (Development Leases) Amendment	0 6
5632. Supreme Court (Judge's Cost of Living)	0 6

J. J. GOURLEY,
Government Printer.

AGENTS FOR THE "VICTORIA GOVERNMENT GAZETTE."

THE following have been appointed agents to receive Advertisements and Subscriptions for the *Victoria Government Gazette*:—

- ARMSTRONG'S AGENCY, 143 Queen-street, Melbourne.
- ARMSTRONG BROS., Kyneton.
- MESSRS. ARNALL & JACKSON, 115 Barkly-street, West Brunswick.
- MR. M. R. BADE, Tobacconist, Sturt-street, Ballarat.
- MR. WM. DAVIS, Mildura.
- A. J. DIGBY (B. S. and N. W. CASH), Main-street, Bairnsdale.
- EDGAR'S NEWS AGENCY, Hargreaves-street, Bendigo.
- EDGAR'S NEWS AGENCY, 53 Murphy-street, Wangaratta.
- H. E. EVERY & SON, 42 Fryers-street, Shepparton.
- MESSRS. HENRY FRANKS & CO., Booksellers and Stationers, Market-square, Geelong.
- MESSRS. GORDON & GOTCH, News Agents, 511 Little Collins-street, Melbourne; and corner Barrack and Clarence streets, Sydney.
- A. C. HAMPTON, 243 Mitchell-street, Bendigo.
- MESSRS. HARSTON, PARTRIDGE, & CO., 455 Little Collins-street, Melbourne.
- MR. C. F. LATIMER, News Agent, Casterton.
- MESSRS. H. PAYNE & R. N. LOWE, 4 View Point, Bendigo.
- MESSRS. R. H. & W. M. PETTY, News Agent, Wangaratta.
- J. PURDIE & CO., 138 Moorabool-street, Geelong.
- MESSRS. A. S. RICHARDSON and T. C. GARDNER, trading as The Mercantile Exchange, 380 Collins-street, Melbourne.
- ROBERTSON & MULLEN LTD., Elizabeth-street, Melbourne.
- SALE AUTHORIZED NEWSAGENCY, Sale.
- R. & A. SMALLMAN, News Agents, Toora.
- MESSRS. SMITH & DUNNON, Hamilton.
- F. D. & J. R. TRAINOR, 246 Wyndham-street, Shepparton.

A copy of the *Gazette* filed at each place for public reference.

THE "VICTORIA GOVERNMENT GAZETTE."

SUBSCRIPTIONS.—The subscription, including postage, is £2 5s. per annum, £1 2s. 6d. half-yearly, or 11s. 3d. per quarter, payable in advance.

Subscriptions are required to commence and terminate with a month.

A lesser period than three months cannot be subscribed for.

Subscribers do not receive the Acts of Parliament with the GAZETTE.

ADVERTISEMENTS are charged at the rate of 1s. 4d. per line single column, and 2s. 8d. per line double column.

The title (*\$5 Reward, Dissolution of Partnerships, &c.*) forms one or more lines as a heading.

On an average, ten words make a line.

Every signature must likewise be counted as a line.

The final words of a paragraph, though only portion of a line, must be counted as one line.

SIGNATURES (in particular) and proper names must be written very plainly in the text; ONE SIDE ONLY of each slip of paper should be WRITTEN UPON.

ALL COMMUNICATIONS should be addressed to "The Government Printer, Melbourne."

ALL DOCUMENTS illegibly written will be returned unpublished, and, where brands occur unprovided for by the ordinary letters of the alphabet, a worded explanatory description must be furnished.

THE VICTORIA GOVERNMENT GAZETTE is published on WEDNESDAY EVENING in each week, and Notices for insertion will be received by the Government Printer at or before TWO p.m. at ordinary rates, and late advertisements between TWO p.m. and FIVE p.m. at double rates on the day preceding the day of publication.

Single copies of the VICTORIA GOVERNMENT GAZETTE are Nine pence, posted One shilling, each.

No GAZETTES prior to January, 1942, in stock.

***ALL PAYMENTS ARE REQUIRED IN ADVANCE.—Remittances should be made by postal note, money order, or draft in favour of the Government Printer. Advertisements unaccompanied by a remittance sufficient to cover the cost of insertion will be returned unpublished.

PUBLICATION OF OFFICIAL MATTER.

ATTENTION is invited to the following procedure in relation to the publication of official matter in the Government Gazette:—

1. Matter submitted to the Executive Council.

Matter submitted to the Executive Council which requires gazettal will normally be published in the issue of the following week.

Where urgent gazettal is required, special arrangements should be made with the Gazette Officer.

Publication will be facilitated by the submission of carbon copies for the use of the Gazette Officer.

2. Other matter.

(a) All other matter duly certified by a responsible officer for publication should be lodged with the Gazette Officer not later than half-past Ten a.m. on Tuesday.

(b) Lengthy or involved notices should be forwarded several days before publication.

(c) Proofs, which will be supplied only when specifically requested, or at the direction of the Gazette Officer, should be returned promptly to avoid delay in publication.

(d) No additions or amendments to matter for publication will be accepted by telephone.

CONTENTS.

	PAGE
Acts of Parliament	6159
Acts of Parliament on sale at the Government Printing Office	6195
Appointments	6160
Bank Half-Holiday	6160
Contracts	6171
Country Roads Board	6179
Courts	6178
Estates of Deceased Persons	6177
Government Notices	6160
Impoundings	6195
Insolvency Notice	6195
Lands	6181
Licences to Occupy Unused Roads	6173
Licences to Occupy Water Frontages	6175
Mining	6194
Orders in Council	6179
Private Advertisements	6189
Proclamations	6159
Public Service Notices	6186
State Rivers and Water Supply Commission	6176
Tenders	6185
Transport Regulation Board—Public Hearings	6161



VICTORIA GOVERNMENT GAZETTE.

Published by Authority.

[Registered at the General Post Office, Melbourne, for transmission by post as a newspaper.]

No. 857]

MONDAY, NOVEMBER 10.

[1952

Factories and Shops Acts.

DETERMINATION OF THE CEMENT ARTICLES BOARD.

NOTE.—This Determination applies to the whole of the State of Victoria.

IN accordance with the provisions of the Factories and Shops Acts, the Wages Board appointed "to determine the lowest prices or rates which may be paid to any persons (other than persons under the jurisdiction of the Fibrous Plasterers Board) employed in the trade of making portable articles of cement or concrete," has made the following Determination, namely:—

1. That as from the beginning of the first pay period to commence on or after the 11th October, 1952, the last previous Determination of this Board shall be revoked and replaced by this Determination.

2. (a) APPRENTICES AND IMPROVERS.					(b) OTHER EMPLOYEES.			
Wages per Week of 40 Hours.					Wages per Week of 40 Hours.			
	Per-centage of Basic Wage.	Ad-justable Rate.	Plus War Loading (Non-ad-justable).	Total Wage.		Adjustable Rate.	Plus War Loading (Non-adjustable).	Total Wage.
						<i>s. d.</i>	<i>s. d.</i>	<i>s. d.</i>
		<i>s. d.</i>	<i>s. d.</i>	<i>s. d.</i>	<i>s. d.</i>			
Under 16 years of age	31	69 6	0 9	70 3	Group No. 1.			
16 years of age ..	42	94 0	1 0	95 0	Moulder on centrifugal or vibrator pipe machines	253 0	3 0	256 0
17 " " ..	53	118 6	1 6	120 0	Group No. 2.			
18 " " ..	66	148 0	1 9	149 9	Man operating a machine mixing cement or concrete	249 0	3 0	252 0
19 " " ..	76	170 0	2 0	172 0	Other moulder of cement or concrete articles, including operator of any machines not elsewhere included ..	249 0	3 0	252 0
20 " " ..	88	197 0	2 3	199 3	Repairer or renderer of cement or concrete articles	249 0	3 0	252 0
					Operator of machine making concrete or cinder-concrete blocks or bricks	249 0	3 0	252 0
					Crusher feeder or attendant where bricks are crushed	249 0	3 0	252 0
					Hand Vibrator Attendant	249 0	3 0	252 0
					Group No. 3.			
					Tile or ridge maker and the taker off of same	246 0	3 0	249 0
					Other mixer of cement or concrete ..	246 0	3 0	249 0
					Mould assembler	246 0	3 0	249 0
					Operator of cement sprayer	246 0	3 0	249 0
					Other crusher feeder or attendant or mill feeder or attendant or crusher screen attendant, other than persons engaged in crushing spalls ..	246 0	3 0	249 0
					Stripper	246 0	3 0	249 0
					Pipe tester (i.e., person operating a pump or pressure apparatus) ..	246 0	3 0	249 0
					Employee carrying away from any concrete or cinder-concrete block or brick-making machine	246 0	3 0	249 0
					Where the load carried per man is of a greater average weight than 70 lb.:—			
					(a) Lumper of cement or concrete articles (in and out of tanks) ..	246 0	3 0	249 0
					(b) Loader, unloader, or stacker (by hand) of cement or concrete articles	246 0	3 0	249 0
					Trucker or stacker of concrete or cinder-concrete blocks or bricks ..	246 0	3 0	249 0
					Person fabricatin. or preparing reinforcements for portable concrete products	246 0	3 0	249 0
					Group No. 4.			
					All others	241 0	3 0	244 0

PROPORTION (in any Factory or Place).

Apprentices.

One apprentice to every three or fraction of three workers receiving not less than 244s. per week of 40 hours.

An indenture of apprenticeship prescribed by the Board was approved on 30th July, 1930.

Improvers.

Cement Tilemakers' Section.

<p>Three improvers to four workers</p> <p>Four improvers to five or six workers</p> <p>Five improvers to seven workers</p> <p>Six improvers to eight workers, and thereafter one improver to every two workers .. .</p>	<p>Receiving not less than 244s. per week of 40 hours.</p>
---	--

All Other Sections.

One improver to every three or fraction of three workers receiving not less than 244s. per week of 40 hours.

Apprentices and improvers operating a cement sprayer shall be paid 1s. 6d. per week extra in addition to the prescribed rate.

NOTE.—"Renderer" means a skilled employee facing concrete articles with float and trowel.

ALLOWANCES.

3. The following allowances in addition to the rates provided in clause 2 (b) shall be paid :—
- (a) Lumpers of cement or concrete articles (in and out of tanks) 3d. per hour in respect of such time actually spent in tanks containing water.
 - (b) For work done away from the employer's place of business—
 - (i) The fares, exceeding 3d. per day, necessarily expended in going from and to the employee's residence to and from his work.
 - (ii) For work done at a distance from the employer's place of business if the employee is unable to return to his home the same night and the employer does not provide board and lodging, 12s. 9d. per day extra for the first seven days, and thereafter 5s. 6d. per week extra.
 - (c) A "Leading hand" is one who is directed to control, supervise, and take responsibility for the work performed by two or more employees.
He shall, for the time so engaged, be paid the rate prescribed for the highest class of work so supervised with the following additions :—
 - (i) where the number of such employees does not exceed five, 9d. a day ;
 - (ii) where the number of such employees exceeds five, 1s. 6d. a day.
 - (d) Boot allowance—
Persons operating mixers and/or pipe spinning machines, strippers, assemblers, oilers, and/or moulders of concrete products, 2s. 6d. per week.

TIME OF BEGINNING AND ENDING WORK.

- | | |
|--------------------|--|
| Time of Beginning. | Time of Ending. |
| 4. 7 a.m. | 5 p.m. on five days of the week, Monday to Friday inclusive, with a minimum of 45 minutes for lunch. |

OVERTIME.

5. The following rates shall be paid for all work done, except where shifts are worked :—

- | | | |
|--|---|--|
| (a) In excess of 8 hours on any day Monday to Friday | } | Time and a half for the first two hours' work in any one day and thereafter double time in that day. |
| (b) On Saturday | | |

SHIFTS.

6. Where a person is employed on shift work outside the hours of beginning and ending work he shall for each hour while so employed be paid 3d. an hour in addition to above rates.
A shift/worker called upon to work overtime in excess of ordinary shift hours shall receive overtime at the rate set out in clause 5.

MIXED FUNCTIONS.

7. An employee engaged for not less than half of one day or shift on duties carrying a higher rate than his ordinary classification shall be paid the higher rate for such day or shift. If for less than half of one day or shift he shall be paid the higher rate for the time so worked.

SPECIAL RATES.

8. Double time shall be the rate payable for all work done on Sundays, New Year's Day, Australia Day, Good Friday, Easter Monday, Labour Day, Queen's Birthday, Christmas Day, or Boxing Day; but if any other day be by Act of Parliament or proclamation substituted for any of the above-named holidays, the special rate shall be payable only for work done on the day so substituted.

CONTRACT OF EMPLOYMENT.

Weekly Employment.

9. (a) Except as hereinafter provided employment shall be by the week.
(b) Employment shall be terminated by two clear days' notice on either side given at any time during the week or by the payment or forfeiture of two days' wages as the case may be. This shall not affect the right of the employer to dismiss an employee without notice for malingering, inefficiency, neglect of duty or misconduct, and in such cases the wages shall be paid up to the time of dismissal only, or to deduct payment for any day the employee cannot be usefully employed because of any strike or through any breakdown in machinery or any stoppage of work by any cause for which the employer cannot reasonably be held responsible.
(c) An employee not attending for duty shall except as provided by clause 10 of this Determination lose his pay for the actual time of such non-attendance.
Any employer may require any employee to work reasonable overtime at overtime rates and the employee shall work such overtime in accordance with such requirement.
(d) To obtain the benefit of weekly employment an employee must be ready, available, and willing to work on the days, and during the hours prescribed for an ordinary day's work less only prescribed or agreed upon remissions. *Pro rata* reductions of pay may be made for unauthorized omissions.

Casual Employment.

- (e) Any person employed other than on terms of weekly employment shall be paid 10 per centum in addition to the appropriate rate prescribed in clause 2.

SICK LEAVE.

10. (a) An employee on weekly hiring who is absent from his work on account of personal illness, or on account of injury, by accident arising out of and in the course of his employment, shall be entitled to leave of absence, without deduction of pay, subject to the following conditions and limitations :—
- (i) He shall not be entitled to paid leave of absence for any period in respect of which he is entitled to worker's compensation.
 - (ii) He shall, within 24 hours of the commencement of such absence, inform the employer of his inability to attend for duty and, as far as practicable, state the nature of the injury or illness, and the estimated duration of the absence.
 - (iii) He shall prove to the satisfaction of his employer that he was unable on account of such illness or injury to attend for duty on the day or days for which sick leave is claimed.
 - (iv) He shall not be entitled in his first year or service with any employer to sick leave in excess of 3½ hours of working time for each completed month of service.
 - (v) He shall not be entitled in any subsequent year to leave in excess of 40 hours of working time.
- (b) Notwithstanding anything contained in sub-clause (a) hereof, if the full period of sick leave as prescribed above is not taken in any year, such portion as is not taken shall be cumulative from year to year up to a period not exceeding 120 hours of working time, which shall be the maximum amount of leave to which an employee may be entitled in any year of service without deduction of pay.

HOLIDAYS.

11. All employees (other than casuals) shall be entitled to the holidays hereinafter mentioned without deduction of pay:—New Year's Day, Australia Day, Labour Day, Good Friday, Easter Monday, Anzac Day, Queen's Birthday, Christmas Day, and Boxing Day.

Should the 25th December, in any year occur on a Saturday or a Sunday the following Monday and Tuesday shall, for the purposes of this Determination, be deemed to be Christmas Day and Boxing Day respectively. Likewise should the 1st January, in any year occur on a Saturday or a Sunday the following Monday shall be deemed to be New Year's Day.

Provided that an employee shall not be entitled to pay for any of the above holidays if absent from employment without leave on the working day immediately preceding and/or following a holiday or group of holidays unless he or she produces to the employer a certificate of a legally qualified medical practitioner, or failing the production of such certificate, such other evidence as shall be satisfactory to the employer.

ANNUAL HOLIDAY.

12. The annual holiday shall be as prescribed by the provisions of the *Factories and Shops (Annual Holidays) Act 1946*, No. 5111, and any amendments which may be made thereto from time to time.

TEA MONEY.

13. An allowance of 4s. for tea money shall be made where work extends for more than two hours beyond the usual time of ending work provided the employer has not given notice the day before of intention to work overtime.

TOOLS, SPECIAL BOOTS, OVERALLS, ETC.

14. The employer shall supply the employee with all requisite tools and gloves for the performance of his duties, and when the employee is called upon to work in water he shall be provided with suitable boots or waders.

Where a man's place of work is outside the factory buildings and he is required to carry on such work in the rain, his employer shall furnish him with a waterproof overcoat whilst so employed.

An employee required to wear overalls or protective clothing in connexion with his work shall be paid the sum of 2s. 6d. per week whilst he is required to do so.

PAYMENT OF WAGES.

15. Wages shall be paid during working hours.

HEALTH PROVISIONS.

16. The employer shall provide and maintain in a satisfactory state—

- (a) proper latrine services;
- (b) suitable change house accommodation with provision for drying clothes;
- (c) suitable accommodation for employees to have their meals and, where the number of employees exceeds twenty, such accommodation shall be partitioned off or otherwise separated from the change house.

REST PERIOD.

17. All employees shall be allowed two rest intervals on each day as follows:—The first of five minutes to be allowed between the hours of 9.30 a.m. and 10 a.m., and the second of five minutes to be allowed between the hours of 2.30 p.m. and 3 p.m., or at such other times as may be agreed upon between the employer and the majority of the employees concerned. Such intervals are to be counted as time worked.

RIGHT OF ENTRY OF UNION OFFICIALS.

18. For the purpose of interviewing employees on legitimate union business, a duly accredited representative of the Australian Workers' Union shall have the right to enter, during the midday meal hour, the portion of any employer's establishment in which any of the classes of labour covered by this Determination are employed.

If any representative is unduly interfering with, or is creating disaffection amongst his employees, or is offensive in his methods, such employer may refuse the right of entry.

PERIODICAL ADJUSTMENT OF WAGES.

19. The wages rates for adults set out in clause 2 are based upon the following basic wage, and, pursuant to the provisions of Section 21 of the *Factories and Shops Act 1934*, the Board hereby determines that such rates shall be automatically adjusted by the same amount and at the same time as such basic wage as prescribed by clause 20.

Basic Wage.

Place.	Basic Wage (Adjustable).	Index Number Set Assigned.
	£ s. d.	
Victoria	11 4 0	Melbourne

ADJUSTMENT OF BASIC WAGE.

20. (a) For the purposes of this Determination the expression "Commonwealth Statistician's 'all items' retail price index numbers" or any like expression means the numbers stated to be such index numbers in any document purporting, and not proved to be wrongly so purporting, to be printed by the Commonwealth Government Printer or to be signed by or on behalf of the Commonwealth Statistician.

(b) Until the beginning of the first pay period to commence in November, 1952, the amount of the basic wage shall be as prescribed in clause 19.

(c) During each future successive period beginning with the first pay period to commence in a November, a February, a May, or an August, the amount of the basic wage shall be adjusted by the following method, namely, by multiplying the last published Commonwealth Statistician's "all items" retail price index number by the factor .103 taken to one place of decimals, the resultant whole number being the amount of the basic wage expressed in shillings, but should the decimal number reach .5 or more the basic wage shall be taken to the next higher shilling.

(d) The adjustable wages of Apprentices and Improvers shall be the appropriate percentages as set out in clause 2, such wages shall be calculated to the nearest 6d., half or less than half of 6d. to be disregarded.

A. V. BARNES, J.P., Chairman.

J. W. RYAN, Secretary.

Melbourne, 26th September, 1952.

By Authority: J. J. GOURLEY, Government Printer, Melbourne.

DETERMINATION OF THE FIREFIGHTERS BOARD.

Note.

Notice of appeal to the Industrial Appeals Court has been lodged against the refusal of the Firefighters Board to include a certain provision in a Determination made by the said Board on the 18th day of September, 1952.

9598/52.

(b) Partially-paid Firemen within the Metropolitan Fire District constituted by the *Fire Brigades Act 1928*.

	£ s. d.
Partially-paid Fireman	1 10 0
Senior Partially-paid Fireman	1 15 0

(The amounts herein prescribed include allowances for station duties and false alarms.)

(c) Permanent Firemen outside the said Metropolitan Fire District.

Classification.	Margin.	Loading.	Total Wage.
	s. d.	s. d.	
1st year's experience—(on probation) ..	20 0	31 0	The total weekly wage for each classification shall consist of a basic wage of £8 7s. plus the appropriate margin and loading prescribed for such classification, adjustments to such basic wage shall be made quarterly from the beginning of the first pay period to commence in a November, a February, a May, or an August, in each year according to the variations from time to time in the retail price index figures issued by the Commonwealth Statistician.
2nd year's experience	25 0	31 9	
3rd year's experience	30 0	32 7	
4th year's experience—" B "	35 0	33 4	
5th year's experience—" A "	40 0	34 0	
Senior Fireman, qualifying by examination or in the 10th year of service and thereafter	50 0	35 7	

(d) The loading prescribed above consists of the following :—

- (i) Premium for being required to work a continuous duty system ;
- (ii) Premium for week-end work (Saturday and Sunday); and
- (iii) A war loading of 3s.

EXTRA RATES.

2. (a) Within the Metropolitan Fire District constituted by the *Fire Brigades Act 1928*.

(i) Permanent Firemen :—

A licensed Brigade Driver shall receive an allowance of 6d. a shift, and if detailed, rostered, or required to drive on such shift shall receive an additional 6d.

A fireman or senior fireman being senior man in the absence of an Officer on a rostered shift, excepting when such Officer is answering a call from his duty station, shall be paid 9d. per hour whilst so employed. Provided that any absence or absences totalling two hours or less in any rostered shift shall be disregarded, and that the allowance shall be paid for a maximum of six hours in any such shift. In computing the amount payable under this clause calculations shall be made to the nearest hour.

(ii) Partially-paid Firemen—

Fire duty shall be paid for as follows :—

Partially-paid Firemen 5s. for the first hour or part thereof, and thereafter 2s. 6d. per hour or part thereof ;
Senior Partially-paid Fireman 6s. for the first hour or part thereof, and thereafter 3s. per hour or part thereof.

Theatre duty shall be paid for at 15s. per performance, plus fares if the theatre is situated more than one mile from the Fireman's home station.

For attendance at a weekly drill of one hour an allowance of 5s. per drill shall be paid to Partially-paid Firemen and 6s. to Senior Partially-paid Firemen.

A Partially-paid Fireman relieving a Permanent Fireman who is required to go on out duty shall receive an additional 2s. per hour whilst so required to relieve.

Watching Duty after fires shall be paid for at the rate of 2s. per hour or part thereof, including travelling time.

(b) Outside the said Metropolitan Fire District.

A Permanent Fireman for whom the Employing Authority pays a motor-driving licence fee shall receive an additional 6d. for each shift for which he is rostered for duty.

A fireman or senior fireman being senior man in the absence of an Officer on a rostered shift, excepting when such officer is answering a call from his duty station, shall be paid 9d. per hour whilst so employed. Provided that any absence or absences totalling two hours or less in any rostered shift shall be disregarded, and that the allowance shall be paid for a maximum of six hours in any such shift. In computing the amount payable under this clause calculations shall be made to the nearest hour.

At a station where a Permanent Officer is not normally on duty the Senior Permanent Fireman on duty shall receive an additional allowance of 3s. for the shift if :—

- (i) a Part-time Officer does not turn out in response to a call ;
- (ii) a Part-time Officer is not available within the Fire District for consultation during a shift.

HOURS OF WORK.

3. (a) The ordinary hours for a week's work for a Permanent Fireman shall be 40, to be worked with consecutive shifts of men throughout each of seven consecutive days without interruption in shifts of 8 hours each, and an employee concerned shall be entitled to at least 48 hours' notice of a rostered shift.

(b) The ordinary hours of such shift workers shall not exceed—

- (i) 8 on any one day ;
- (ii) 48 in any one week ;
- (iii) 88 in 14 consecutive days ;
- (iv) 160 in 28 consecutive days.

(c) A Partially-paid Fireman shall hold himself in readiness for such hours as may be required from time to time by the Employing Authority.

ROSTER OF HOURS.

4. (a) The roster of hours for a Permanent Fireman shall as from 7 a.m. on the 27th April, 1951, be as follows:—

(i) Within the Metropolitan Fire District

Forty-hour Week—First Cycle.

Shift.	No.	1.							2.							3.							4.							
		Fri.	Sat.	Sun.	Mon.	Tue.	Wed.	Thur.	Fri.	Sat.	Sun.	Mon.	Tue.	Wed.	Thur.	Fri.	Sat.	Sun.	Mon.	Tue.	Wed.	Thur.	Fri.	Sat.	Sun.	Mon.	Tue.	Wed.	Thur.	
A	1	Z	D	A	A	N	N			D	D	A	Z	N	N			D	D	A	A	N	N			D	D	A	A	
	2	D	Z	A	A	N	N			D	D	A	A	Z	N	N			D	D	A	A	N	N			D	D	A	A
	3	D	D	A	Z	A	N	N			Z	D	A	A	N	N			D	D	A	A	N	N			D	D	A	A
	4	D	D	A	A	Z	N	N			D	Z	A	A	N	N			D	D	A	A	N	N			D	D	A	A
	5	D	D	A	A	N	Z	N			D	D	Z	A	N	N			D	D	A	A	N	N			D	D	A	A
B	1	A	A	N	N			D	D	A	A	N	N			Z	D	A	A	N	N			D	D	A	Z	N	N	
	2	A	A	N	N			D	D	A	A	N	N			D	Z	A	A	N	N			D	D	A	A	Z	N	
	3	A	A	N	N			D	D	A	A	N	N			D	D	A	Z	N	N			Z	D	A	A	N	N	
	4	A	A	N	N			D	D	A	A	N	N			D	D	A	A	Z	N	N			D	Z	A	A	N	N
	5	A	A	N	N			D	D	A	A	N	N			D	D	A	A	N	Z	N			D	D	Z	A	N	N
C	1	N	N			D	D	A	A	N	N			D	D	A	A	N	N			D	D	A	A	N	N			
	2	N	N			D	D	A	A	N	N			D	D	A	A	N	N			D	D	A	A	N	N			
	3	N	N			D	D	A	A	N	N			D	D	A	A	N	N			D	D	A	A	N	N			
	4	N	N			D	D	A	A	N	N			D	D	A	A	N	N			D	D	A	A	N	N			
	5	N	N			D	D	A	A	N	N			D	D	A	A	N	N			D	D	A	A	N	N			
D	1			D	D	A	A	N	N			D	D	A	A	N	N			D	D	A	A	N	N			D	D	
	2			D	D	A	A	N	N			D	D	A	A	N	N			D	D	A	A	N	N			D	D	
	3			D	D	A	A	N	N			D	D	A	A	N	N			D	D	A	A	N	N			D	D	
	4			D	D	A	A	N	N			D	D	A	A	N	N			D	D	A	A	N	N			D	D	
	5			D	D	A	A	N	N			D	D	A	A	N	N			D	D	A	A	N	N			D	D	

Z = Relief.

Shifts.—D = 7 a.m. to 3 p.m.

A = 3 p.m. to 11 p.m.

= 11 p.m. to 7 a.m.

Forty-hour Week—Second Cycle.

Shift.	No.	5.						6.						7.						8.										
		Fri.	Sat.	Sun.	Mon.	Tue.	Wed.	Thur.	Fri.	Sat.	Sun.	Mon.	Tue.	Wed.	Thur.	Fri.	Sat.	Sun.	Mon.	Tue.	Wed.	Thur.	Fri.	Sat.	Sun.	Mon.	Tue.	Wed.	Thur.	
A	1	N	N	.	.	D	D	A	A	N	N	.	.	D	D	A	A	N	N	.	.	D	D	A	A	N	N	.	.	
	2	N	N	.	.	D	D	A	A	N	N	.	.	D	D	A	A	N	N	.	.	D	D	A	A	N	N	.	.	
	3	N	N	.	.	D	D	A	A	N	N	.	.	D	D	A	A	N	N	.	.	D	D	A	A	N	N	.	.	
	4	N	N	.	.	D	D	A	A	N	N	.	.	D	D	A	A	N	N	.	.	D	D	A	A	N	N	.	.	
	5	N	N	.	.	D	D	A	A	N	N	.	.	D	D	A	A	N	N	.	.	D	D	A	A	N	N	.	.	
B	1	.	.	D	D	A	A	N	N	.	.	D	D	A	A	N	N	.	.	D	D	A	A	N	N	.	.	D	D	
	2	.	.	D	D	A	A	N	N	.	.	D	D	A	A	N	N	.	.	D	D	A	A	N	N	.	.	D	D	
	3	.	.	D	D	A	A	N	N	.	.	D	D	A	A	N	N	.	.	D	D	A	A	N	N	.	.	D	D	
	4	.	.	D	D	A	A	N	N	.	.	D	D	A	A	N	N	.	.	D	D	A	A	N	N	.	.	D	D	
	5	.	.	D	D	A	A	N	N	.	.	D	D	A	A	N	N	.	.	D	D	A	A	N	N	.	.	D	D	
C	1	Z D	D	A	A	N	N	.	.	D	D	A	A	Z A	N	N	.	.	D	D	A	A	N	N	.	.	D	D	A	A
	2	D	Z D	A	A	N	N	.	.	D	D	A	A	Z N	N	N	.	.	D	D	A	A	N	N	.	.	D	D	A	A
	3	D	D	A	Z A	N	N	.	.	Z D	A	A	N	N	.	.	D	D	A	A	N	N	.	.	D	D	A	A		
	4	D	D	A	A	Z N	N	.	.	D	Z D	A	A	N	N	.	.	D	D	A	A	N	N	.	.	D	D	A	A	
	5	D	D	A	A	N	Z N	.	.	D	D	Z A	A	N	N	.	.	D	D	A	A	N	N	.	.	D	D	A	A	
D	1	A	A	N	N	.	.	D	D	A	A	N	N	.	.	Z D	D	A	A	N	N	.	.	D	D	A	Z A	N	N	
	2	A	A	N	N	.	.	D	D	A	A	N	N	.	.	D	Z D	A	A	N	N	.	.	D	D	A	A	Z N		
	3	A	A	N	N	.	.	D	D	A	A	N	N	.	.	D	D	A	Z A	N	N	.	.	Z D	D	A	A	N	N	
	4	A	A	N	N	.	.	D	D	A	A	N	N	.	.	D	D	A	A	Z N	N	.	.	D	Z D	A	A	N	N	
	5	A	A	N	N	.	.	D	D	A	A	N	N	.	.	D	D	A	A	N	Z N	.	.	D	D	Z A	A	N	N	

Z = Relief.
 Shifts.—D = 7 a.m. to 3 p.m.
 A = 3 p.m. to 11 p.m.
 N = 11 p.m. to 7 a.m.

(ii) Elsewhere :—

	A.					B.					C.					D.				
	1.	2.	3.	4.	5.	1.	2.	3.	4.	5.	1.	2.	3.	4.	5.	1.	2.	3.	4.	5.
Friday ..	D	D	D	D	Z	N	N	N	N	N	A	A	A	A	A
Saturday ..	D	D	D	Z	D	N	N	N	N	N	A	A	A	A	A
Sunday ..	D	D	D	D	D	A	A	A	A	A	N	N	N	N	N
Monday ..	D	D	Z	D	D	A	A	A	A	A	N	N	N	N	N
Tuesday ..	D	Z	D	D	D	A	A	A	A	A	N	N	N	N	N
Wednesday ..	Z	D	D	D	D	A	A	A	A	A	N	N	N	N	N
Thursday	A	A	A	A	A	D	D	D	D	D	N	N	N	N	N
Friday	A	A	A	A	A	D	D	D	D	Z	N	N	N	N	N
Saturday	A	A	A	A	A	D	D	D	Z	D	N	N	N	N	N
Sunday	A	A	A	A	A	D	D	D	D	D
Monday	A	A	A	A	A	D	D	Z	D	D
Tuesday	D	Z	D	D	D	A	A	A	A	A
Wednesday	Z	D	D	D	D	A	A	A	A	A
Thursday	D	D	D	D	D	A	A	A	A	A
Friday	N	D	D	D	Z	A	A	A	A	A
Saturday	N	D	D	D	Z	A	A	A	A	A
Sunday	D	D	D	D	D	N	N	N	N	N	A	A	A	A	A
Monday	D	D	Z	D	D	N	N	N	N	N	A	A	A	A	A
Tuesday	A	D	Z	D	D	N	N	N	N	N
Wednesday	A	Z	D	D	D	N	N	N	N	N
Thursday	A	N	N	N	N	N	D	D	D	D	D
Friday	A	N	N	N	N	N	D	D	D	D	Z
Saturday	A	N	N	N	N	N	D	D	D	D	D
Sunday	A	D	D	D	D	D
Monday	A	D	D	D	D	D
Tuesday	A	A	A	A	A	D	Z	D	D	D
Wednesday	A	A	A	A	A	Z	D	D	D	D
Thursday	D	A	A	A	A	A

The roster is for 21 firemen in 4 (four) Platoons shown A to D, inclusive, and each having firemen 1 to 5 with a Relief man designated "Z".

This roster provides five men available for each shift on every day.

Shifts for twenty men :—

D. 7 a.m. to 3 p.m.

A. 3 p.m. to 11 p.m.

N. 11 p.m. to 7 a.m.

The Relief man "Z", works Day Shift on Friday, Saturday, Monday, Tuesday, and Wednesday.

The roster is completed in 28 days.

(b) The following general conditions shall apply :—

- (i) The roster may be varied for firemen on special duties and to provide that during the first year of service a fireman may be rostered for up to five consecutive day duties.
- (ii) The roster when once compiled shall not be departed from except to meet emergency due to sickness or other unexpected or unavoidable cause. The roster may be departed from when a member of the band is requested by the Employing Authority provided that any time taken when off duty shall be made up as mutually arranged between the said Authority and the member concerned.
- (iii) In the event of an alarm requiring any station to stand by or turn out for a fire being received at the station during roll call the oncoming shift shall man the appliances, and if required, proceed to the fire, and the offgoing shift shall remain on duty if required until the other shift returns or until otherwise directed, when it shall be dismissed.
- (iv) If, when the oncoming shift reports at a station at the time prescribed for the change of shift, the other shift is proceeding to, or attending a fire or alarm, the oncoming shift, if so ordered, shall, after roll call, proceed to the fire; and the officer or senior member of the shift shall report the arrival of the shift to the Officer-in-charge of the fire without delay. The offgoing shift shall remain on duty at the fire until relieved. The Officer-in-charge at the fire may if in his judgment it is expedient, hold both the oncoming and offgoing shifts for duty at the fire. If the offgoing shift is not held at the fire or detailed at the fire for duty elsewhere, it shall report back to the station and remain available until the other shift returns or until otherwise directed, when it shall be dismissed.
- (v) In the event of one or more members of the oncoming shift being absent, an equal number of members in the shift on duty may be detained on duty until such time as he or they may be relieved. Nothing herein contained is to be deemed to sanction an unauthorized absence, or to relieve the absent member from a liability to be charged with being absent without leave and dealt with accordingly.
- (vi) Notwithstanding anything contained in this clause, in the case of fire, all firemen off duty shall be liable to be called upon to report for duty, and if called upon shall report for duty immediately.
- (vii) Subject to the provisions of this clause, every employee shall be dismissed punctually from his rostered shift.

OVERTIME.

5. All time worked by a Permanent Fireman in excess of the day's rostered shift shall be paid for at the rate of time and a half for the first four hours, and double time per hour thereafter, calculated to the nearest quarter of an hour.

Where overtime is worked for two hours or more before or after a rostered shift a meal allowance of 5s. shall be paid to each Permanent Fireman working the said overtime.

MEAL BREAKS.

6. (a) One hour shall be allowed to employees for a meal break during each shift, and for this time employees shall be paid and shall remain on duty.

(b) An employee working overtime shall be allowed a crib time of twenty minutes without reduction of pay after each four hours of overtime worked if the employee continues to work after such crib time.

(c) In all cases, where reasonably practicable, refreshments shall be provided for firemen performing fire duty for continuous period of three hours or more.

(d) Facilities for preparing a hot drink shall be provided for all employees performing watching duty.

EXPENSES.

7. (a) When a permanent fireman is ordered from one station to another and as a result it is reasonable for him to change his place of residence, the Employing Authority shall pay the expenses of removal reasonably incurred, except if the removal is ordered by way of punishment.

(b) When a permanent fireman is detailed for duty to a station other than his home station, he shall, except in the case of emergency, receive at least forty-eight hours' notice of such duty. During the period for which a fireman is so detailed he shall report to the duty station at the commencing time of each shift to which he is rostered and shall in addition to his wages be paid

(i) the appropriate fares between his place of residence and the duty station, and

(ii) a daily allowance equal to one hour's wages at overtime rate.

(c) When a permanent fireman, while on duty at his home station is required to perform duty at another station, he shall:—

(i) if returned to his home station during his duty shift be provided with reasonable transport, or the cost thereof, between his home station and the station at which he is required to perform duty, or

(ii) if he remains on duty at such other station until the end of his duty shift, he shall, in addition to his wages, be paid:—

(a) the appropriate single fare to his home station, and

(b) an allowance equal to one half-hour's (30 minutes) wages at overtime rates.

(d) When a permanent fireman is required to work in excess of one mile from his home station, he shall be entitled to reasonable transport, or the cost thereof, between his home station and the place where the work is to be performed, provided however that notwithstanding the foregoing a permanent fireman shall be entitled to transport to and from all fire duty, and reasonable transport from all watching duty.

(e) For the purposes of this clause reasonable transport means appropriate means of transport having regard to the state of the weather, the distance to be travelled and the availability of public transport, and shall not include a pedal cycle unless there is no form of public or brigade transport available.

(f) Where an employee is transferred from his home station to another station the Employing Authority shall indicate whether such transfer is permanent or temporary. If the transfer does not extend beyond a period equal to eight weeks such employee shall be paid all fares necessarily incurred by him in excess of those ordinarily incurred between his residence and his home station.

AMENITIES.

8. A dining room shall be provided at each station and shall contain washing facilities, and a stove or similar article for heating food.

A food cupboard shall be provided in the dining room.

At least one hot shower shall be installed in each station and shall be available at all times to firemen.

ANNUAL LEAVE.

9. (a) A Permanent Fireman shall be entitled to 28 days' annual leave, to be taken within the scope of a rostered month, every eleven months.

(b) A Partially-paid Fireman shall be entitled to a fortnight's leave annually without deduction of the appropriate ordinary wage prescribed in clause 1 of this Part, plus the extra rate prescribed for attendance at a weekly drill prescribed in clause 2.

(c) Where an employee leaves his employment before the completion of a full qualifying period for annual leave in any year of service, he shall be entitled to pro rata payment in lieu of annual leave for such broken period of service calculated on the basis of 1/11th of the ordinary wage payments received by him during such period.

SICK OR ACCIDENT PAY.

10. (a) A permanent fireman absent from his work on account of personal illness or on account of injury by accident shall be entitled to leave of absence without deduction of pay subject to the following conditions and limitations:—

(i) He shall at the commencement of such absence inform the Employing Authority of his inability to attend for duty and, as far as practicable, state the nature of his injury or illness and the estimated duration of his absence.

(ii) He shall prove to the reasonable satisfaction of the Employing Authority that he was unable on account of such illness or injury to attend for duty on the day or days for which sick leave is claimed, but he shall not be entitled at any one time to receive more than sixteen hours' sick leave without a medical certificate if such be required by the Employing Authority.

(iii) He shall not be entitled in any one year to paid sick leave in excess of 80 hours of duty time.

(iv) Notwithstanding anything contained in this clause the Employing Authority may grant such additional sick leave on full or reduced pay as it may think fit.

(b) (i) Sick leave which shall be available to permanent firemen on the first day of January of each year, shall accumulate from year to year so that, save as herein provided, any balance of the period specified in sub-clause (a) (iii) of this clause which has in any years not been allowed to a permanent fireman by the Employing Authority as paid sick leave and/or any period of sick leave due to him under a previous determination may be claimed by him and subject to conditions hereinbefore prescribed shall be allowed by that authority in a subsequent year without diminution of the sick leave prescribed in respect of that year. Provided that sick leave which accumulates pursuant to this clause shall at no time exceed in total equivalent of 26 duty weeks.

(ii) A permanent fireman who has joined or joins the brigade after the 1st January, 1951, shall on his admission be credited with 80 hours' sick leave, but such fireman shall on the 1st January, next after his appointment be credited only with that proportion of the balance of the sick leave credited on appointment which has not been allowed as paid sick leave which the period of his service in the year of joining bears to the whole of that year.

(iii) For the purposes of this clause "year" shall mean a calendar year and calculations shall be made to the nearest hour.

(iv) A permanent fireman absent from his work on account of any injury by accident arising out of or in the course of his employment shall be entitled to leave of absence for any period not exceeding six months in respect to which he is entitled to Workers' Compensation without diminution of the sick leave to which he may be entitled pursuant to the foregoing sub-clause and he shall be paid the difference between his normal wage and such compensation.

CLEANING MATERIAL.

11. The Employing Authority shall provide at each station an adequate supply of cleaning materials necessary for use by employees in the keeping clean of their uniforms.

TIME FOR A SHOWER AND CHANGE.

12. When an employee is engaged on any duty which entails a shower and change of clothes, ten minutes shall be allowed for such purpose.

FACILITIES FOR DRYING CLOTHES.

13. Facilities for drying clothes which an employee has used in connexion with his duties shall be provided at each station.

DEFINITIONS.

14. "Employing Authority" means the Metropolitan Fire Brigades Board, or the Country Fire Authority as the case may be.

"Union" means The United Firemen's Union of Victoria.

A. V. BARNES, J.P., Chairman.

J. W. RYAN, Secretary.

Melbourne, 19th September, 1952.



VICTORIA GOVERNMENT GAZETTE.

Published by Authority.

[Registered at the General Post Office, Melbourne, for transmission by post as a newspaper.]

No. 859]

MONDAY, NOVEMBER 10.

[1952

Factories and Shops Acts.

DETERMINATION OF THE HOTEL AND RESTAURANT BOARD.

NOTE.—This Determination applies to the whole of the State of Victoria.

NOTE.—On the 6th May, 1940, the following trade was proclaimed an Apprenticeship Trade as carried on in the Metropolitan District.

Cooking in hotels, clubs, restaurants, eating houses, coffee palaces in which three or more adults are permanently employed in the kitchen.

Full particulars of the Apprenticeship Regulations for this trade may be obtained on application to the Secretary, Apprenticeship Commission, 103 Russell Street, Melbourne.

IN accordance with the provisions of the Factories and Shops Acts, the Wages Board which now has the power to determine the lowest prices or rates which may be paid to any person or persons or classes of persons—

- (a) employed in a restaurant, coffee palace, hotel, eating-house, or any premises for which an Australian wine licence or billiard table licence is in force or which are occupied as a club, but not including persons subject to the jurisdiction of any other Board heretofore appointed;
- (b) employed in the business of a caterer;
- (c) employed in connexion with the sale of aerated waters, fruit juice drinks, cordials, coffee, chocolate, cocoa, milk, or any other non-intoxicating beverage whatsoever consumed on the premises;
- (d) employed whole or part time selling confectionery, or pastry in any place in which the business of a restaurant is carried on—

has made the following Determination, namely:—

1. That on the 25th October, 1952, the last previous Determination of this Board shall be revoked and replaced by this Determination.

HOTELS AND WINE SALOONS.

2.

APPRENTICES AND IMPROVERS.

	Wages (see below for Deductions where Board or Lodging is Provided).				PROPORTION (IN ANY PLACE). MALES OR FEMALES.
	Within a radius of 25 miles of the General Post Office, Melbourne, within a radius of 5 miles of the principal Post Office at Geelong, and in the City of Mildura.		In all other parts of Victoria.		
	Males.	Females.	Males.	Females.	
	Per Week of 40 hours.		Per Week of 40 hours.		
	<i>s. d.</i>	<i>s. d.</i>	<i>s. d.</i>	<i>s. d.</i>	
17 years of age	107 0	105 6	<p style="text-align: center;"><i>Apprentices.</i></p> <p>One apprentice to every three or fraction of three workers receiving not less than the minimum wage.</p> <p style="text-align: center;"><i>Improvers.</i></p> <p>Such number of improvers as shall not, together with apprentices, exceed, in the aggregate, one to every three or fraction of three adult weekly workers receiving not less than the minimum wage.</p>
18 years of age	135 0	108 0	133 0	106 6	
19 years of age	169 6	125 6	167 6	123 6	
20 years of age	204 0	143 0	201 6	140 6	

Junior males over the age of 19 years may be employed in the bar and the maximum number shall be one to every three adults of the bar staff receiving the minimum weekly rate prescribed by clause 2 hereof.

HOTELS AND WINE SALOONS—continued.

OTHER EMPLOYEES.

	Wages (see below for Deductions where Board or Lodging is Provided).			
	Within a radius of 25 miles of the General Post Office, Melbourne, within a radius of 5 miles of the principal Post Office at Geelong, and in the City of Mildura.		In all other parts of Victoria.	
	Males.	Females.	Males.	Females.
	Per Week of 40 Hours.	Per Week of 40 Hours.	Per Week of 40 Hours.	Per Week of 40 Hours.
PART I.				
Barman	s. d. 254 0	s. d.	s. d. 251 0	s. d.
Cellarman	266 0	263 0
Assistant Cellarman	254 0	251 0
Barmaids	254 0	251 0
PART II.				
First cook where number of persons employed in kitchen is—				
Eight or more	294 0	238 0	291 0	236 3
Five, six, or seven	284 0	228 0	281 0	226 3
Three or four	266 0	210 0	263 0	208 3
Other first cooks, or cook employed alone	260 0	204 0	257 0	202 3
Second cook where number of persons employed in kitchen is—				
Eight or more	276 6	220 6	273 6	218 9
Five, six, or seven	266 6	210 6	263 6	208 9
Other second cooks	254 0	202 0	251 0	200 3
Night or relieving cook where number of persons employed in kitchen is—				
Eight or more	276 6	220 6	273 6	218 9
Five, six, or seven	266 6	210 6	263 6	208 9
Other night or relieving cooks	254 0	198 0	251 0	196 3
Larder cook	257 0	201 0	254 0	199 3
Pastrycook	260 0	204 0	257 0	202 3
Stove, grill, fish, third or breakfast cook	254 0	198 0	251 0	196 3
Vegetable or assistant cook	251 0	195 0	248 0	193 3
Oysterman	244 0	241 0
Pantryman or kitchenman	244 0	241 0
Storeman	251 0	248 0
Head waiter	254 0	251 0
Other waiters (Drink and/or food)	244 0	241 0
Night porter	244 0	241 0
Day porter	244 0	241 0
Billiard-room attendant	244 0	241 0
Commissionaire or messenger	244 0	241 0
Housekeeper, stewardess, or manageress	182 0	241 0	180 3
Laundress	198 0	196 3
Head waitress	186 0	184 3
Other waitresses	188 0	186 3
Pantrymaid or kitchenmaid	182 0	180 3
Housemaid	182 0	180 3
Persons not otherwise provided for	244 0	182 0	241 0	180 3
Midday waitress or midday kitchenmaid or pantrymaid (employed only between 11.40 a.m. and 3 p.m.)	Per week of 20 hours 101 6	Per week of 20 hours 100 6

NOTE.—A copy of this Determination shall be displayed at or near the entrance of every establishment where the Determination of this Wages Board applies.

Under the provisions of Section 7 of the Factories and Shops Act 1936 (No. 4461) every employer of any employee in any hotel is required to keep a time-book in the prescribed form wherein each employee shall enter daily a record of the hours worked.

BOARD AND LODGING.

3. (a) Where board and residence is made available to employees the employer shall have the right to deduct from the pay of any employee residing on the premises an amount of 47s. per week.

(b) In the case of employees who do not reside on the employer's premises a deduction at the rate of 1s. 9d. for each meal supplied during the employee's spread of working hours may be deducted by the employer.

(c) Junior employees 18 years of age and over shall be subject to a deduction of 30s. per week for board.

TERMS OF ENGAGEMENT.

4. All employees (other than casual employees), shall be engaged by the week, and shall be paid weekly. Two days' notice shall be given by the employer or employee to terminate employment, or in lieu of such notice two days' wages shall be paid by the employer or forfeited by the employee, except in the case of misconduct by an employer. If an employer dismisses an employee without notice for any cause other than misconduct, he shall pay the employee two days' wages in lieu of notice. Provided that no employee shall be dismissed without notice for sickness, accident or other reasonable cause, if he informs his employer by 9 a.m. on any day, of his inability to take up his duty on that day, and also before that hour informs his employer of his whereabouts, and the reason for his absence. When notice of termination of service has been given, employees shall be paid within 24 hours from the expiry of such notice.

CASUAL WORK.

5. (a) "Casual employee" in this industry shall mean and be deemed to be any employee engaged for a less period than a working week of 40 hours on the class of employment for which the casual is employed. Casual work shall be paid for at the rate of 50 per cent. in advance of one-fortieth of the weekly rate prescribed in clause 2 hereof in respect of the position for which the worker is casually employed with a minimum of ten shillings for males and females in Part 1 and ten shillings for males and seven shillings for females in Part 2 for each engagement.

(b) All fares in excess of 3d. reasonably incurred in travelling to the place of work for the purpose of doing the work or in travelling from such place after doing the work in due course shall be paid by the employer.

(c) "Engagement" for the purposes of this clause shall be deemed to mean the period or periods for which the employer notifies the employee that he or she is so required to attend on any one day.

HOURS OF WORK.

6. (a) The hours of work of all employees engaged on weekly hiring in Part 1 shall be 40 per week to be worked within a spread of 9 hours per day from starting time, inclusive of meal breaks. Each employee shall be entitled to a full day off each week between Monday to Saturday inclusive in addition to Sunday.

(b) The hours of work of all employees engaged on weekly hiring in Part 2 shall be 40 per week to be worked within a spread of 12 hours per day from starting time inclusive of meal breaks. Each employee shall be entitled to a full day off each week.

(c) Two weeks' notice of such rostered day off shall be given but the day may be changed by mutual consent at any time or by absence through sickness or other circumstances over which the employer has no control.

(d) An employee shall not be required to take his rostered day-off on a holiday prescribed by this Determination.

(e) An employee in Part 1 who is required to work between the hours of 6.30 p.m. and 10 p.m. on any day Monday to Friday inclusive shall be paid an extra rate of 1s. 6d. per day.

DEFINITIONS.

7. "Barman" or "barmaid" shall mean any person usually employed for more than two hours in any one day or night in the sale of liquor over the public bar; the saloon, private or parlour bar; the lounge bar; the bar used to service a beer garden; and the bottle department of any hotel or wine saloon.

"Cellarman" shall mean in an hotel any person employed in charge of, responsible for, and/or substantially engaged in looking after the contents of a cellar.

"Assistant Cellarman" shall mean in an hotel any employee who is substantially engaged as an assistant to the cellarman in looking after the contents of a cellar.

"Spread of Hours" means the period of time elapsing from the time an employee commences duty to the time he ceases duty.

TRAVELLING FACILITIES.

8. Where an employee is detained at work until it is too late to travel by the last train, tram, vessel or other regular conveyance to his or her usual place of residence, the employer shall either provide proper conveyance or private accommodation for the night free of charge.

MIXED FUNCTIONS.

9. (a) Where an employee is put to work at a classification higher in respect of remuneration than that under which such employee was engaged or was deemed to have been working such employee shall be paid for the whole of the time during which such employee is employed at such work at the rate of remuneration prescribed for such higher classification. Provided that such employee shall be paid at the rate prescribed for such higher classification for the whole of the day if such work is performed continuously for over half of the day and for the whole of the week if such work is performed continuously for over half of the week.

(b) A higher paid employee, shall, when necessary, temporarily relieve a lower paid employee without loss of pay.

TIME BOOK.

10. The time book or other record shall be in the form prescribed under Section 7 of the *Factories and Shops Act* No. 4461, and shall be accessible to the Secretary of the Union at reasonable times.

PAYMENT OF WAGES.

11. All wages, including overtime, shall be paid by Thursday in each week or such other day as may be mutually agreed upon by an employer and his employees. Employees whose weekly holiday falls on pay day shall be paid their wages if they so desire prior to going off duty on the day prior to their day off. Employees who are paid their wages at any time other than during their working time, shall, if kept waiting more than fifteen minutes, be paid at overtime rates for all such waiting time.

EMPLOYEES ASSISTING IN BAR.

12. In any hotel where there are more than two persons regularly employed in the sale of liquor over the bar a male employee assisting in such sale for any period shall be paid the rate of wages prescribed for a barman.

HOLIDAYS.

13. Employees shall be entitled to the following public holidays without loss of pay as regards employees on weekly hiring:—New Year's Day, Australia Day, Good Friday, Easter Monday, Queen's Birthday, Labour Day, Union Picnic Day, Anzac Day, Christmas Day and Boxing Day, or such other day as is generally observed in the locality as a substitute for any of the said days respectively.

ANNUAL HOLIDAYS.

14. The annual holiday shall be as prescribed by the provisions of the *Factories and Shops (Annual Holidays) Act, 1946*—No. 5111, and any amendments which may be made thereto from time to time.

OVERTIME, HOLIDAY AND PENALTY RATES.

15. *Overtime*.—All time worked in excess of 8 hours per day Monday to Friday inclusive or 40 hours per week or outside the spread of hours prescribed by clause 6 of this Determination shall be paid for at the rate of time and a half.

Saturday.—All time worked on a Saturday shall be paid for at the rate of time and a half.

Sunday.—All time worked on a Sunday by employees in Part 1 shall be paid for at the rate of double time and all time worked on a Sunday by employees in Part 2 shall be paid for at the rate of time and a half.

Holiday.—All time worked on a holiday shall be paid for at the rate of double time.

Employee's Day-off.—An employee required to work on his or her rostered day off shall be paid at the rate of double ordinary time.

Compulsory Overtime.—An employer may require an employee to work reasonable overtime at overtime rates and such employee shall work overtime in accordance with such requirements.

SICK LEAVE.

16. (a) Any employee, other than a casual, who has been in the service of the same employer continuously, shall be allowed one week's sick leave on full pay annually. Such sick leave shall be inoperative for the first three months of employment. On completion of three months and up to six months of employment, three days' sick leave on full pay shall be allowed. After six months' service the full period of one week on full pay shall be operative; provided that not more than one week shall be allowed for each year of service.

(b) Provided further that any claim made for sick leave shall be supported by evidence satisfactory to the employer that the employee is unable to work because of personal ill-health; but in the event of a continuous period of six days' sick leave being required a medical certificate shall be furnished, the cost of such certificate to be borne by the employer.

(c) Any employer taking over a business shall be responsible for all sick leave covered by the period of employment of each employee who was employed by an immediate predecessor in the business.

(d) Sick leave shall accumulate for a period of three years.

BREAKAGES.

17. An employer shall not charge a sum against nor deduct any sum from the wages of an employee in respect of breakages of crockery or other utensils except in the case of wilful misconduct.

UNION OFFICIALS.

18. The Secretary and accredited officers of the Federated Liquor and Allied Trades Employees' Union of Australasia shall have the right to enter the premises of an employer at a convenient time for the purposes of interviewing members of the Union.

ACCOMMODATION AND MISCELLANEOUS PROVISIONS.

19. An employer shall provide a dressing-room adequately lighted and ventilated with suitable floor covering and floor space to be sufficiently roomy to accommodate all employees likely to use it at the one time; sufficient seating accommodation and lounge or settee and steel or vermin-proof lockers; adjacent thereto wash basins with hot and cold water and toilets for staff use. The provisions of this clause shall not apply to wine saloons.

(Note.—Any employer who is unable to provide the facilities herein stated may make application to the Chief Inspector of Factories for exemption from this clause of the Determination.)

FIRST-AID KIT.

20. A first-aid kit shall be provided and maintained by the employer for use on the premises.

UNIFORMS.

21. (i) Where special uniforms, including white coats and/or other uniform types of dress are required to be worn, they shall be supplied and laundered at the employer's expense and shall be and remain the property of the employer.

(ii) Ordinary white aprons, cuffs, collars, caps or facings usually worn by female employees shall either be laundered at the employer's expense or at the option of the employer, the employee shall be paid 3s. per week in addition to her weekly wage.

NOTE.—Attention is drawn to the employment of females as barmaids in hotels pursuant to National Security (Employment of Women) Regulations.

The Women's Employment Board on 8th September, 1942, on the application of the United Licensed Victuallers Association (Victorian Branch) approved and laid down the conditions in respect to the employment of females not under 35 years of age as barmaids in hotels.

Extracts of the decisions of the Board are given herein:—

That females may be employed on the said work.

That the hours during which females may be employed on such work shall be 10 a.m. to 6 p.m. six days per week but in no event shall the total hours per week exceed 40.

That there shall be no period of probation.

That this decision shall bind the applicant and the Federated Liquor and Allied Trades Employees' Union and its members.

That the period of employment of extra females in bars (excluding those at present employed and registered with the State Government) shall be for the duration of the war.

That these employees shall be paid the same rate of wage as men, and this condition shall apply to present registered barmaids as it would be impracticable to differentiate.

That in order to prevent any replacement of existing bar personnel, whether male or female, by the prospective new female employees, there shall be established a Committee comprising an equal number of representatives of employers and employees. The decision of this Committee as to whether an employer may be permitted to engage new female labour shall be final, so far as this Order is made.

All female personnel to be engaged, whether permanently or for casual work, shall before commencing employment become members of the Federated Liquor and Allied Trades Employees' Union.

CASUAL BAR ATTENDANTS ON RACECOURSES, RECREATION GROUNDS, SPORTS GROUNDS, SHOWGROUNDS, PICNIC GROUNDS AND ANY OTHER GROUNDS WHERE LIQUOR IS PERMITTED TO BE SOLD UNDER THE LICENSING LAWS OF THE STATE.

WAGE RATES.

Saturdays and Week Days.

22. (a) Casual barmen employed on racecourses, showgrounds, football grounds, cricket grounds, sports grounds, picnic grounds, recreation grounds and all social functions shall be paid at the rate of 9s. per hour with a minimum payment as for four hours' work on any one day.

(b) Full day men shall be paid at the rate of 60s. per day for 8 hours work or less, exclusive of the meal hour. If lunch is not provided 2s. 6d. shall be paid in lieu thereof.

Public Holidays and Sundays.

(c) Casual barmen employed on racecourses, showgrounds, football grounds, cricket grounds, sports grounds, picnic grounds, recreation grounds and all social functions shall be paid at the rate of 12s. per hour with a minimum payment as for four hours.

(d) Full day men shall be paid at the rate of 80s. per day of 8 hours' work or less, exclusive of the meal hour. If lunch is not provided 2s. 6d. shall be paid in lieu thereof.

PUBLIC HOLIDAYS.

23. Holidays for the purpose of this section of the Determination shall mean and be deemed to be New Year's Day, Australia Day, Good Friday, Easter Saturday, Easter Monday, Queen's Birthday, Labour Day, Anzac Day, Christmas Day, Boxing Day, Melbourne Cup Day, or such other day as is generally observed in the locality as a substitute for any of the said days respectively.

MEN IN CHARGE.

24. Men in charge of bar shall be paid 5s. per day extra.

POSTPONEMENT.

25. Where a man who is engaged to attend a function and so attends and the function is postponed he shall be paid one half of the minimum rate provided for a casual barman in clause 22 (a) hereof. Provided that no employee shall attend at the place of employment if public notice of the postponement has been given either by the Press or Radio or both, not less than two hours prior to the advertised starting time of the function.

SHOP DAYS.

26. Persons employed on a shop day, that is persons preparing for a function on the day before such function or cleaning up on the day after such function shall be paid at the rate of 7s. 6d. per hour on Saturdays or week days and 10s. per hour on Sundays and Public Holidays as prescribed in Clause 23 hereof. Lunch shall be provided by the employer.

FARES.

27. All fares from and to the principal post office at the centre of engagement shall be paid by the employer.

PERMANENT EMPLOYEES.

28. No man in permanent employment shall be engaged on casual work unless casual labour is unavailable.

PAYMENT OF WAGES.

29. Wages shall be paid at the end of each engagement and within fifteen minutes of the employee presenting himself for payment. An employee kept waiting for more than fifteen minutes after presenting himself shall be paid at ordinary rates for the additional time he is kept waiting.

TRAVELLING TIME.

30. Casual employees engaged to work outside a radius of ten miles from the principal post office in the locality where they are to be employed shall be paid 60s. per day of 8 hours exclusive of meal hours. Meals, fares and accommodation where necessary shall be provided by the employer. Travelling time before 9 a.m. on the forward journey shall be paid for at the rate of ordinary time, that is 5s. per hour and travelling time after 6 p.m. shall be paid for at the same rate. Where an employee travels on a day other than the day on which a function occurs he shall be paid at ordinary rates for all such travelling time.

EXHIBITION OF DETERMINATION.

31. This Determination shall be exhibited by each employer on his premises in a place accessible to all employees.

PICKING UP GLASSES.

32. Men picking up glasses shall be paid 30s. per day for Saturdays and week days and 40s. per day for holidays and Sundays.

Youths 18 years of age and over picking up glasses shall be paid 22s. 6d. per day for Saturdays and week days and 30s. per day for holidays and Sundays.

GRATINGS.

33. Where a booth is erected without flooring, on a recreation ground, race-course, showground, or picnic ground, gratings shall be provided by the employer, and shall be placed on the ground where the men are working.

UNIFORMS.

34. Where special uniforms including white coats or other types of dress are required to be worn they shall be supplied and laundered at the employer's expense and shall be and remain the property of the employer.

RIGHT OF ENTRY OF UNION OFFICIALS.

35. The Secretary or an accredited officer of the Federated Liquor and Allied Trades Employees' Union of Australasia shall have the right to enter the employer's premises at a convenient time for the purpose of interviewing members of the Union.

TIME AND WAGES BOOK OR SHEET.

35A. Each employer shall keep a time and wages book or sheet showing the number of hours worked each day by each employee and the rate of payment made to such employee. Such book or sheet shall be open for inspection by an accredited official of the Union at all reasonable times.

CLUBS.

36. **APPRENTICES OR IMPROVERS.**

	WAGES PER WEEK OF 40 HOURS.				PROPORTION (IN ANY PLACE).
	Males.		Females.		
	Percentage of Basic Wage.	Wages Per Week.	Percentage of Female Basic Wage.	Wages Per Week.	
		<i>s. d.</i>		<i>s. d.</i>	
16 years of age or under	45	101 0	48	80 6	MALES OR FEMALES.
17 years of age ..	52	116 6	56	94 0	<i>Apprentices.</i>
18 years of age ..	59	132 0	59	99 0	One apprentice to every three or fraction of three workers receiving not less than the minimum wage.
19 years of age ..	70	157 0	63	106 0	
20 years of age ..	90	201 6	70	117 6	<i>Improvers.</i>
					One improver to every four or fraction of four workers receiving not less than the minimum wage.

CLUBS—continued.

OTHER EMPLOYEES.

	† WAGES.			
	Within a radius of 25 miles of the General Post Office, Melbourne, the Cities of Bendigo, Ballarat, Geelong, and Warrnambool, and the City of Mildura.		In all other parts of Victoria.	
	Male.	Female.	Male.	Female.
	Per Week of 40 Hours.	Per Week of 40 Hours.	Per Week of 40 Hours.	Per Week of 40 Hours.
	s. d.	s. d.	s. d.	s. d.
Steward	254 0	..	251 0	..
First cook where the number of persons employed in the kitchen is—				
Eight or more	294 0	233 0	291 0	231 3
Five, six, or seven	284 0	222 0	281 0	221 3
Three or four	266 0	205 0	263 0	203 3
Other first cooks or cook employed alone	260 0	199 0	257 0	197 3
Second, or night or relieving cook, when the number of persons employed in the kitchen is—				
Eight or more	276 6	215 6	273 6	213 9
Five, six, or seven	266 6	205 6	263 6	203 9
Less than five	254 0	197 0	251 0	195 3
Larder cook	257 0	196 0	254 0	194 3
Pastrycook shall be paid the rates fixed by the Pastrycooks Board				
Sweets cook	256 0	194 0	253 0	192 3
Third, stove, grill, fish, or breakfast cook	254 0	193 0	251 0	191 3
Vegetable or assistant cook	251 0	190 0	248 0	188 3
Oysterman	244 0	..	241 0	..
Pantryman or kitchenman	244 0	..	241 0	..
Storeman	251 0	..	248 0	..
Head waiter	254 0	..	251 0	..
Other waiters	244 0	..	241 0	..
Night porter	244 0	..	241 0	..
Day porter	244 0	..	241 0	..
Billiard-room attendant	244 0	..	241 0	..
Commissionaire or messenger	244 0	..	241 0	..
Housekeeper, stewardess, or manageress	193 0	..	191 3
Laundress	181 0	..	179 3
Head waitress or supervisor	183 0	..	181 3
Other waitresses	177 0	..	175 3
Pantrymaid or kitchenmaid	177 0	..	175 3
Counterhand	177 0	..	175 3
Housemaid	177 0	..	175 3
Linen maid or seamstress	181 6	..	179 9
Persons not otherwise provided for	244 0	177 0	241 0	175 3
		Per week of 20 hours. Provided that a minimum payment of 55s. shall be paid each week irrespective of the number of hours worked.		Per week of 20 hours. Provided that a minimum payment of 55s. shall be paid each week irrespective of the number of hours worked.
Midday waitress or midday kitchenmaid or pantrymaid (employed only between 11.40 a.m. and 3 p.m.)	103 9	..	102 9

NOTE.—A copy of this Determination shall be displayed at or near the entrance of every establishment where the Determination of this Wages Board applies.

† SUBJECT TO:—(a) A maximum deduction as for two meals a day being made where an employee commences work at 9 a.m. or later and finishes at 4 p.m. or earlier on the same day or where he or she commences for the day between 1 p.m. and 4 p.m.; and (b) a maximum deduction as for one meal a day being made where an employee commences work at or after 4 p.m., the minimum wage shall (except in the case of an apprentice, an improver, a midday waitress, a midday kitchenmaid or pantrymaid, or a casual employee) be, where the employer—

- (i) provides meals which are consumed by the employee—
 - (a) for each substantial meal 1s. 8d. per meal less.
 - (b) for each meal other than a substantial meal, 1s. per meal less.
- (ii) boards and lodges the employee, 45s. per week less.

Notwithstanding any condition in this clause no deduction for meals shall be made for a public holiday when the employee is not required to work on such public holiday.

HOURS OF WORK.

37. The hours of work shall be 40 per week to be worked within a spread of 12 hours per day, including meal intervals and not more than two other breaks, which, in the aggregate, shall not exceed 3 hours each day.

TERMS OF EMPLOYMENT.

38. (a) Employees (other than casual employees, midday waitresses and midday kitchenmaids or pantrymaids) shall be engaged by the week and paid by the week.

(b) Employees (other than casual employees, midday waitresses and midday kitchenmaids or pantrymaids) ready, willing, and available to perform such work as the employer shall from time to time require on the days and during the hours usually worked by the class of employee affected, shall have no deduction made from the weekly wages prescribed except for time lost through sickness (vide clause 47, Sick Leave) or absence from work without permission of the employer.

(c) The provisions of sub-clauses (a) and (b) hereof shall not apply if there is a stoppage of work for which the employer cannot reasonably be held responsible through any strike, breakdown of machinery, or other cause, proof of which shall be on the employer.

CLUBS—*continued.*

OVERTIME.

39. Time and a half calculated on the rates fixed without any deductions for board and/or lodging shall be paid for all time worked in excess of 40 hours per week or in excess of 10 hours per day and/or outside a spread of 12 hours each day.

CASUAL LABOUR.

40. Casual employees (i.e., persons employed during any week for not more than one-half the maximum number of hours fixed in this Determination as a week's work) shall be paid at the rate of time and a third on the days Monday to Friday inclusive and time and a half on Saturdays and Sundays, with a minimum payment of three hours for work done on any one day: Provided that any employee who is employed within a club located on a football ground or a cricket ground shall be paid the rate prescribed by clause 57 (b) of the Restaurant Section.

SATURDAYS AND SUNDAYS.

41. The special rate to be paid to employees, other than casuals, for work done on Saturday up to 12 noon shall be time and a quarter and thereafter time and a half, and all work done on a Sunday shall be time and a half.

ROSTERED DAY OFF.

42. (a) An employee required to work on his or her rostered day off shall be paid at the rate of time and a half.
(b) An employee shall not be required to take his or her rostered day off on a holiday prescribed in clause 43.

SPECIAL RATES.

43. Employees, other than casual employees, required to work on New Year's Day, Australia Day, Good Friday, Easter Monday, Labour Day, Anzac Day, Queen's Birthday, Melbourne Cup Day, Christmas Day, and Boxing Day, or any other day which may be by Act of Parliament or Proclamation substituted for any of the above-named holidays shall be paid a minimum of seven hours at ordinary rates plus ordinary rates for the actual time worked up to seven hours and double time for all time worked in excess of seven hours.

HOLIDAYS.

44. Employees, other than casual employees, not required to work, shall be entitled to be absent on the holidays prescribed, in clause 43 without deduction of pay, provided that the employee does not absent himself or herself from work without the employer's permission or reasonable cause on the working day preceding or succeeding any such holiday.
For the purposes of this clause a holiday shall be deemed to be of 7 hours.

UNIFORMS.

45. Where any female employee is required by the employer to wear a uniform (other than a black uniform) such uniform shall be provided and laundered by the employer free of cost to the employee, or, if mutually agreed that the employee shall launder such uniform, the employer shall allow the employee 3s. per week for each uniform so laundered.

ANNUAL HOLIDAYS.

46. The annual holiday shall be as prescribed by the provisions of the *Factories and Shops (Annual Holidays) Act 1946*.—No. 5111, and any amendments which may be made thereto from time to time.

SICK LEAVE.

47. (a) Any employee who has been in the employment of the same employer for a period of not less than six months and who does not attend for duty shall lose his or her pay for the actual time lost unless such employee produces or forwards within 24 hours of the commencement of such absence evidence satisfactory to the employer that his or her non-attendance was due to personal ill-health or accident necessitating such absence, but such employee shall not be entitled to payment for non-attendance on the ground of personal ill-health or accident for more than 40 hours of working time in each year of service or a proportionately less time during any shorter period of employment.

(b) Notwithstanding the provisions of sub-clause (a) hereof, if the full period of sick leave as prescribed above is not taken in any year, such portion as is not taken shall be cumulative from year to year up to a period not exceeding 120 hours of working time, which shall be the maximum amount of leave to which an employee shall be entitled in any year of service without deduction of pay.

For the purposes of this sub-clause, service prior to the 4th July, 1946, shall be disregarded.

DEFINITIONS.

48. (a) "Sweets Cook" shall include any person manufacturing cakes or pastry for meals supplied by the employer.
(b) "Substantial Meal."—A substantial meal shall consist of food comprising soup, entrée, or joint, vegetables and sweets, and on Fridays, a choice of fish.
(c) "Full Pay" shall mean the rate prescribed in the Determination for the class of work performed, without any deductions whatever.
(d) Storeman shall mean an employee continuously engaged in storing, checking, tallying, or handling stores.
(e) Linen maid or seamstress shall mean a female employee who makes and/or repairs linen, uniforms, or furnishings for use in the club concerned.

RIGHT OF ENTRY.

49. Any official of the Federated Liquor and Allied Trades Employees Union of Australasia or the Victorian Chamber of Catering Industries authorized in writing by the Secretary for Labour shall have the right to enter any establishments or premises covered by this Determination in order to inspect time sheets and to interview employees on any matter connected with their employment. Such accredited official before entering such establishment or premises shall produce the authority in writing mentioned on a demand by an employer or his representative for such production.

TERMINATION OF EMPLOYMENT.

50. Employees (other than Casual Employees) shall, except in a case of misconduct by either employer or employee, give or receive two days' notice of termination of employment, or in lieu of such two days' notice one third of the weekly rate fixed for the class of work performed by the employee shall be paid by the employer or forfeited by the employee, but such notice shall not be required from an employee who terminates employment because of his or her illness or injury.

TRAVELLING FACILITIES.

51. Where an employee is detained at work until it is too late to travel by the last train, tram, vessel or other regular conveyance to his or her usual place of residence, the employer shall either provide proper conveyance or private accommodation for the night free of charge.

RESTAURANTS, COFFEE PALACES, EATING-HOUSES, AND ALL OTHER PLACES EXCEPT HOTELS, WINE SALOONS CLUBS, AND CASUAL BAR ATTENDANTS ON RACECOURSES, RECREATION GROUNDS, SPORTS GROUNDS, SHOWGROUNDS, PICNIC GROUNDS AND ANY OTHER GROUNDS WHERE LIQUOR IS PERMITTED TO BE SOLD UNDER THE LICENSING LAWS OF THE STATE.

52. (a) APPRENTICES OR IMPROVERS.

	WAGES PER WEEK OF 40 HOURS.				PROPORTION (IN ANY PLACE).
	Males.		Females.		
	Percentage of Basic Wage.	Wages Per Week.	Percentage of Female Basic Wage.	Wages Per Week.	
		<i>s. d.</i>		<i>s. d.</i>	
16 years of age or under	45	101 0	48	80 6	<p>MALES OR FEMALES.</p> <p><i>Apprentices.</i></p> <p>One apprentice to every three or fraction of three workers receiving not less than the minimum wage.</p> <p><i>Improvers.</i></p> <p>One improver to every four or fraction of four workers receiving not less than the minimum wage.</p>
17 years of age ..	52	116 6	56	94 0	
18 years of age ..	59	132 0	59	99 0	
19 years of age ..	70	157 0	63	106 0	
20 years of age ..	90	201 6	70	117 6	

(b) OTHER EMPLOYEES.

	† Wages.			
	Within a radius of 25 miles of the General Post Office, Melbourne.		In all other parts of Victoria.	
	Males.	Females.	Males.	Females.
	Per week of 40 hours.	Per week of 40 hours.	Per week of 40 hours.	Per week of 40 hours.
	<i>s. d.</i>	<i>s. d.</i>	<i>s. d.</i>	<i>s. d.</i>
First cook where the number of persons employed in the kitchen is—				
Eight or more	291 0	233 0	238 0	231 3
Five, six, or seven	281 0	222 0	278 0	221 3
Three or four	263 0	205 0	260 0	203 3
Other first cooks or cook employed alone ..	257 0	199 0	254 0	197 3
Second cook where the number of persons employed in the kitchen is—				
Eight or more	273 6	215 6	270 6	213 9
Five, six, or seven	263 6	205 6	260 6	203 9
Other second cooks	251 0	197 0	248 0	195 3
Night or relieving cook	251 0	193 0	248 0	191 3
Larder cook	254 0	196 0	251 0	194 3
Pastrycook shall be paid the rates fixed by the Pastrycooks Board				
Sweets cook	253 0	194 0	250 0	192 3
Third, stove, grill, fish, or breakfast cook ..	251 0	193 0	248 0	191 3
Vegetable or assistant cook	248 0	190 0	245 0	188 3
Oysterman	241 0	..	238 0	..
Pantryman or kitchenman	241 0	..	238 0	..
Storeman or storewoman	248 0	181 0	245 0	179 3
Head waiter	251 0	..	248 0	..
Other waiters	241 0	..	238 0	..
Night porter	241 0	..	238 0	..
Day porter	241 0	..	238 0	..
Billiard-room attendant	241 0	..	238 0	..
Commissionaire or messenger	193 0	..	191 3
Housekeeper or stewardess	181 0	..	179 3
Laundress	183 0	..	181 3
Head waitress or supervisor	177 0	..	175 3
Other waitresses	177 0	..	175 3
Pantrymaid or kitchenmaid	177 0	..	175 3
Fruit juice, flavour, or soda fountain hand	180 0	..	177 9
Counterhand (other than a soda fountain hand as defined)	177 0	..	175 3
Housemaid	177 0	..	175 3
Linen maid or seamstress	181 6	..	179 9
Persons not otherwise provided for	241 0	177 0	238 0	175 3
		Per week of 20 Hours. Provided that a minimum payment of 55s. shall be paid each week irrespective of the number of hours worked.		Per week of 20 Hours. Provided that a minimum payment of 55s. shall be paid each week irrespective of the number of hours worked.
Midday waitress or midday kitchenmaid or pantrymaid (employed only between 11.40 a.m. and 3 p.m.)	103 9	..	102 9

NOTE.—A copy of this Determination shall be displayed at or near the entrance of every establishment where the Determination of this Wages Board applies.

Under the provisions of Section 7 of the Factories and Shops Act 1936 (No. 4461) every employer of any employee in any restaurant is required to keep a time-book in the prescribed form wherein each employee shall enter daily a correct record of the hours worked. Any employer or employee who commits a breach of this section is liable to a penalty not exceeding £2.

†SUBJECT TO—(a) A maximum deduction as for two meals a day being made where an employee commences work at 9 a.m. or later and finishes at 4 p.m. or earlier on the same day, or he or she commences work for the day between 1 p.m. and 4 p.m.; and (b) A maximum deduction as for one meal a day being made where an employee commences work for the day at or after 4 p.m., the minimum wage shall (except in the cases of barmaids or of employees working for an employer who carries on the business of a Restaurant, Dining Room, Eating House, or Cafeteria in connexion with a Departmental Store or Emporium, and of an apprentice, an improver, a midday waitress, a midday kitchenmaid or pantrymaid, or a casual employee, working in other places) be, where the employer—

- (i) provides meals which are consumed by the employee—
 - (a) for each substantial meal, 1s. 8d. per meal less.
 - (b) for each meal other than a substantial meal, 1s. per meal less.
- (ii) boards and lodges the employee, 45s. per week less.

Notwithstanding any condition in this clause no deduction for meals shall be made for a public holiday when the employee is not required to work on such public holiday.

HOURS OF WORK.

53. The hours of work shall be 40 per week to be worked within a spread of 12 hours per day, including meal intervals and not more than two other breaks, which, in the aggregate, shall not exceed three hours each day.

TERMS OF EMPLOYMENT.

54. (a) Employees (other than casual employees, midday waitresses and midday kitchenmaids or pantrymaids) shall be engaged by the week and paid by the week.

(b) Employees (other than casual employees, midday waitresses and midday kitchenmaids or pantrymaids) ready, willing and available to perform such work as the employer shall from time to time require on the days and during the hours usually worked by the class of employee affected, shall have no deduction made from the weekly wages prescribed except for time lost through sickness (*vide* clause 65, Sick Leave) or absence from work without permission of the employer.

(c) The provisions of sub-clauses (a) and (b) hereof shall not apply if there is a stoppage of work for which the employer cannot reasonably be held responsible through any strike, breakdown of machinery, or other cause, proof of which shall be on the employer.

OVERTIME.

55. Time and a half calculated on the rates fixed without any deductions for board and/or lodging shall be paid for all time worked in excess of 40 hours per week or in excess of 10 hours per day and/or outside a spread of 12 hours each day.

FEMALES EMPLOYED AFTER MIDNIGHT.

56. Females (other than casuals) required to do any work between midnight and 3 a.m. shall be paid for such work at the rate of double time.

CASUAL LABOUR.

57. Casual employees (i.e., persons employed during any week for not more than one-half the maximum number of hours fixed in this Determination as a week's work) shall be paid—

(a) All casual workers other than those employed by caterers—time and a third on the days Monday to Friday inclusive, and time and a half on Saturdays and Sundays, with a minimum payment of three hours for work done on any one day.

(b) Casual workers employed in the business of a caterer—

Persons employed on racecourses, show grounds, picnic grounds, or recreation grounds—

Males :—					} With a minimum of 4 hours' pay for work done on any one day.
Cooks	10s. per hour	
All others	9s. per hour	
Females :—					
Cooks	8s. per hour	
All others	5s. 11d. per hour	

Persons employed on a shop day (i.e., persons employed preparing for a function on the day before such function or cleaning up on the day after such function)—

(i) For a function held on a racecourse, showground, picnic ground, or a recreation ground—

Males	68s. per day of 8 hours.
Females	48s. per day of 8 hours.

(ii) For a function other than a function provided for in sub-clause (i)—

Males	9s. per hour with a minimum payment for 4 hours on any day.
Females	5s. 11d. per hour with a minimum payment for 4 hours on any day.

Where the employer does not provide a midday meal for a casual worker employed on a shop day such worker shall be paid 1s. 8d. per day extra.

All others—	Per hour	
Males	..	9s.
Females	..	5s. 11d.

} With a minimum payment of three hours for work done on any one day.

(c) Notwithstanding any provision in sub-clauses (a) and (b) hereof the minimum payment for employees who work during a theatre interval only, viz., between 8.45 p.m. and 10.15 p.m. for a period not exceeding one hour shall be 5s. 9d. for each day.

(d) The special rate of time and a third shall be paid to casual workers employed in the business of a caterer for work done on Sunday, New Year's Day, Australia Day, Good Friday, Easter Saturday, Easter Monday, Queen's Birthday, Labour Day, Anzac Day, Christmas Day, Boxing Day, Melbourne Cup Day, or such other day as is generally observed in the locality as a substitute for any of the said days respectively.

TRAVELLING.

58. The special rate to be paid to employees who work away from their employer's place of business for time occupied in travelling between the employer's place of business and work, or between the employee's residence and work, shall be at ordinary rates.

SATURDAYS AND SUNDAYS.

59. The special rate to be paid to employees, other than casuals, for work done on Saturday up to 12 noon shall be time and a quarter and thereafter time and a half, and all work done on a Sunday shall be time and a half.

ROSTERED DAY OFF.

- 60. (a) An employee required to work on his or her rostered day off shall be paid at the rate of time and a half.
- (b) An employee shall not be required to take his or her rostered day off on a holiday prescribed in clause 61.

SPECIAL RATES.

61. Employees, other than casual employees, required to work on New Year's Day, Australia Day, Good Friday, Easter Monday, Labour Day, Anzac Day, Queen's Birthday, Melbourne Cup Day, Christmas Day, and Boxing Day, or any other day which may be by Act of Parliament or Proclamation substituted for any of the above-named holidays, shall be paid a minimum of seven hours at ordinary rates plus ordinary rates for the actual time worked up to seven hours and double time for all time worked in excess of seven hours.

HOLIDAYS.

62. Employees, other than casual employees, not required to work, shall be entitled to be absent on the holidays prescribed in clause 61 without deduction of pay, provided that the employee does not absent himself or herself from work without the employer's permission or reasonable cause on the working day preceding or succeeding any such holiday.

For the purposes of this clause a holiday shall be deemed to be of seven hours.

UNIFORMS.

63. Where any female employee is required by the employer to wear a uniform (other than a black uniform) such uniform shall be provided and laundered by the employer free of cost to the employee.

ANNUAL HOLIDAYS.

64. The annual holiday shall be as prescribed by the provisions of the *Factories and Shops (Annual Holidays) Act 1946* (No. 5111) and any amendments which may be made thereto from time to time.

SICK LEAVE.

65. (a) Any employee who has been in the employment of the same employer for a period of not less than six months and who does not attend for duty shall lose his or her pay for the actual time lost unless such employee produces or forwards within 24 hours of the commencement of such absence evidence satisfactory to the employer that his or her non-attendance was due to personal ill-health or accident necessitating such absence, but such employee shall not be entitled to payment for non-attendance on the ground of personal ill-health or accident for more than 40 hours of working time in each year of service or a proportionately less time during any shorter period of employment.

(b) Notwithstanding the provisions of sub-clause (a) hereof, if the full period of sick leave as prescribed above is not taken in any year, such portion as is not taken shall be cumulative from year to year up to a period not exceeding 120 hours of working time, which shall be the maximum amount of leave to which an employee shall be entitled in any year of service without deduction of pay.

For the purposes of this sub-clause, service prior to the 4th July, 1946, shall be disregarded.

DEFINITIONS.

- 66. (a) "Sweets cook" shall include any person manufacturing cakes or pastry for meals supplied by the employer.
- (b) "Substantial meal" shall consist of food comprising soup, entrée, or joint, vegetables and sweets, and on Fridays, a choice of fish.
- (c) Full pay shall mean the rate prescribed in the Determination for the class of work performed without any deductions whatever.
- (d) Departmental store or emporium shall mean an establishment where more than one class of business is carried on, and where under section 83 of the *Factories and Shops Acts* such establishment is required to close at the hours prescribed by such section.
- (e) Linen maid or seamstress shall mean a female employee who makes and/or repairs linen, uniforms, or furnishings for use in connexion with a business covered by this Determination.
- (f) Fruit juice, flavour, or soda fountain hand shall mean a female employee who as required prepares fruit juices and/or flavours.
- (g) Storeman or storewoman shall mean an employee continuously engaged in storing, checking, tallying, or handling stores.

TERMINATION OF EMPLOYMENT.

67. Employees (other than casual employees) shall except in a case of misconduct by either employer or employee, give or receive two days' notice of termination of employment, or in lieu of such two days' notice one third of the weekly rate fixed for the class of work performed by the employee shall be paid by the employer or forfeited by the employee, but such notice shall not be required from an employee who terminates employment because of his or her illness or injury.

TRAVELLING FACILITIES.

68. Where an employee is detained at work until it is too late to travel by the last train, tram, vessel or other regular conveyance to his or her usual place of residence, the employer shall either provide proper conveyance or private accommodation for the night free of charge.

RIGHT OF ENTRY.

69. Any official of the Federated Liquor and Allied Trades Employees Union of Australasia or the Victorian Chamber of Catering Industries authorized in writing by the Secretary for Labour shall have the right to enter any establishments or premises covered by this Determination in order to inspect time-sheets and to interview employees on any matter connected with their employment. Such accredited official before entering such establishment or premises shall produce the authority in writing mentioned on a demand by the employer or his representative for such production.

ACCOMMODATION.

70. Adequate accommodation apart from rooms to which the public have access shall be provided for dressing, and reasonable accommodation shall be provided for employees to have their meals.

PERIODICAL ADJUSTMENT OF WAGES.

71. (a) The wages rates for adult males and barmaids set out in clause 2, and for adult males set out in clauses 36 and 52 (b) are based upon the following basic wage rates and pursuant to the provisions of section 21 of the *Factories and Shops Act 1934* shall be automatically adjusted as prescribed by clause 72.

Basic Wage.

Place.	Basic Wage (Adjustable).	Index Number Set Assigned.
Within a radius of 25 miles of the G.P.O., Melbourne, 5 miles of the G.P.O., Geelong, and in Mildura	£ s. d. 11 4 0	Melbourne
Elsewhere Hotels and Wine Saloons 3s. less than the contemporaneous basic wage for Melbourne		

(b) The wages rates for adult females are based on a basic wage being 75 per cent. of the basic wage for adult males calculated to the nearest 6d., half or less than half of 6d. to be disregarded. The wages rates for adult females shall be adjusted by increasing or decreasing such rates by the amount of the difference from time to time in the said basic wage for females: Provided that the wages of a midday waitress or midday kitchenmaid or pantrymaid in Clubs or Restaurants shall be increased or decreased by half the amount of the difference from time to time in the said basic wage for females, and the wages of a midday waitress or midday kitchen maid or pantrymaid in Hotels and Wine Saloons shall be adjusted proportionately on an original rate of 73s. 6d. and a female basic wage of 121s. 6d. and that the rate for "All other parts of Victoria" shall be 1s. less.

JUNIOR RATES.

(c) (i) The minimum rates of wage for juniors in clause 2 shall be the undermentioned percentages prescribed for the area in which they are employed and in addition thereto the additional amounts specified.

Males.

Age.	Percentage of Basic Wage for Adult Males.	Additional Amount.
		<i>s. d.</i>
17 years of age	46	4 0
18 years of age	58	5 0
19 years of age	73	6 0
20 years of age	88	7 0

Females.

Age.	Percentage of Basic Wage for Adult Females.	Additional Amount.
		<i>s. d.</i>
18 years of age	62	4 0
19 years of age	72	4 6
20 years of age	82	5 0

The total wage shall be calculated to the nearest sixpence, any broken part of sixpence in the result not exceeding threepence to be disregarded.

(iii) The amounts of the ordinary wage rates for all juniors in clauses 36 and 52 shall be the appropriate percentages as set out in clauses 36 and 52, such wages shall be calculated to the nearest 6d., half or less than half of 6d. to be disregarded.

(d) The rates for board and lodging for adults shall be increased or decreased by One shilling for every Five shillings per week alteration in the Basic Wage as follows:—

Table.

Hotels.			Clubs, Restaurants, &c.				
Deductions for Board and Lodging.		Basic Wage Weighted Average for S.M.B.H.		Deductions for Board and Lodging.		Basic Wage for Melbourne.	
<i>s. d.</i>		<i>s. d.</i>	<i>s. d.</i>	<i>s. d.</i>		<i>s. d.</i>	<i>s. d.</i>
42 0	201 0	to 205 0	40 0	199 0	to 203 0
43 0	206 0	to 210 0	41 0	204 0	to 208 0
44 0	211 0	to 215 0	42 0	209 0	to 213 0
45 0	216 0	to 220 0	43 0	214 0	to 218 0
46 0	221 0	to 225 0	44 0	219 0	to 223 0
47 0	226 0	to 230 0	45 0	224 0	to 228 0
48 0	231 0	to 235 0	46 0	229 0	to 233 0
49 0	236 0	to 240 0	47 0	234 0	to 238 0
50 0	241 0	to 245 0	48 0	239 0	to 243 0
51 0	246 0	to 250 0	49 0	244 0	to 248 0

ADJUSTMENT OF BASIC WAGE.

72. (a) For the purposes of this Determination, the expression "Commonwealth Statistician's 'all items' retail price index numbers" or any like expression means the numbers stated to be such index numbers in any document purporting, and not proved to be wrongly so purporting, to be printed by the Commonwealth Government Printer or to be signed by or on behalf of the Commonwealth Statistician.

(b) Until the beginning of the first pay period to commence in November, 1952, the amounts of the basic wage shall be as prescribed in clause 71.

(c) During each future successive period beginning with the first pay period to commence in a November, a February, a May, or an August, the amount of the basic wage shall be adjusted by the following method, namely, by multiplying the last published Commonwealth Statistician's "all items" retail price index number by the factor .103 taken to one place of decimals, the resultant whole number being the amount of the basic wage expressed in shillings, but, should the decimal number reach .5 or more, the basic wage shall be taken to the next higher shilling.

P. A. RANGLES, J.P., Chairman.

J. V. WILLOX, Secretary.

Melbourne, 9th October, 1952.

... ..

... ..

... ..

... ..

... ..

... ..

... ..



VICTORIA GOVERNMENT GAZETTE.

Published by Authority.

[Registered at the General Post Office, Melbourne, for transmission by post as a newspaper.]

No. 860]

MONDAY, NOVEMBER 10.

[1952

Factories and Shops Acts.

DETERMINATION OF A WAGES BOARD ADJUSTED PURSUANT TO SECTION 21 OF THE FACTORIES AND SHOPS ACT 1934 (No. 4275).

I, Raymond Henry Beers, Secretary for Labour, in pursuance of the powers conferred by the Factories and Shops Acts, hereby make and issue the following adjusted Determination of the Wages Board referred to hereunder showing adjusted rates and prices to operate from the beginning of the first pay period to commence in November, 1952.

Dated at Melbourne, this
6th day of November, 1952.

RAY H. BEERS,
Secretary for Labour.

BOOT BOARD.

Clauses 2, 3, 4 and 5 of the Determination published in *Government Gazette* No. 690 of the 19th July, 1951, shall be replaced by the following clauses:—

APPRENTICES AND IMPROVERS.

2. MALES*—*Apprentices* (Other than those covered by the Apprenticeship Commission).
Wages per Week of 40 Hours.

Five Years' Terms.

Experience.	Percentage of Basic Wage.	Industry Loading.	Total Wage Payable.	
			Per Week.	Per Week. s. d.
First year's experience—			£	s. d.
1st six months	30	0 9	3	10 0
2nd six months	37½	0 9	4	7 6
Second year's experience—				
1st six months	45	1 0	5	5 0
2nd six months	52½	1 0	6	2 6
Third year's experience—				
1st six months	60	1 6	7	0 0
2nd six months	70	1 6	8	3 0
Fourth year's experience—				
1st six months	77½	2 3	9	1 6
2nd six months	85	2 3	9	18 6
Fifth year's experience—				
1st six months	95	3 0	11	2 6
2nd six months	100 plus 5s.	3 0	11	19 0
Thereafter the adult male minimum wage.				

Four Years' Terms.

First year's experience—				
1st six months	37½	0 9	4	7 6
2nd six months	45	0 9	5	4 6
Second year's experience—				
1st six months	60	1 6	7	0 0
2nd six months	70	1 6	8	3 0
Third year's experience—				
1st six months	77½	2 3	9	1 6
2nd six months	85	2 3	9	18 6
Fourth year's experience—				
1st six months	95	3 0	11	2 6
2nd six months	100 plus 5s.	3 0	11	19 0
Thereafter the adult male minimum wage				

* Wages of apprentices and improvers in the Metropolitan District are regulated by the Apprenticeship Commission.

2. **MALES*—Apprentices (Other than those covered by the Apprenticeship Commission)—continued.**

Three Years' Terms.

Experience.	Percentage of Basic Wage.	Industry Loading.	Total Wage Payable.
	Per Week.	Per Week. s. d.	£ s. d.
First year's experience—			
1st six months	45	1 6	5 5 6
2nd six months	60	1 6	7 0 0
Second year's experience—			
1st six months	77½	2 3	9 1 6
2nd six months	85	2 3	9 18 6
Third year's experience—			
1st six months	95	3 0	11 2 6
2nd six months	100 plus 5s.	3 0	11 19 0
Thereafter the adult male minimum wage.			

Experience for the purposes of this Clause means actual experience whether as an apprentice or otherwise.

Proportion.

(In any factory or place.)

An employer shall not employ male apprentices in excess of the proportion of one male apprentice to every three male workers or fraction thereof receiving wage rates or earning at piecework prices not less than the minimum hourly wage for adult males. Such proportion shall be based on the average number of workers employed during the previous six months receiving wage rates or earning at piecework prices not less than the minimum hourly wage for adult males.

An amended indenture of apprenticeship has been prescribed by the Board.

See Clause 7 for wages and proportion of unapprenticed Junior Workers.

FEMALES—Improvers.

3. Females employed clicking, designing, or cutting patterns, stuff cutting, stuff fitting, or preparing for makers, or making or finishing, including the following operations in the making of slippers:—Turning, bottom levelling, wood heeling, blocking, steaming, and ironing on the last, irrespective of age or experience shall be paid the same rates as are paid to adult males on the same class of work.

Females employed attaching uppers to soles of shoes, known as or similar to the Sahara Sandal, or interlacing material of the uppers on the last or attaching such uppers to the soles of shoes known as Basket Shoes or any shoe similar thereto shall be paid the same rates as are paid to adult males on the same class of work.

Apprentices and all other improvers—

Experience.	Percentage of Female Basic Wage.	Industry Loading.	Wages Per Week.
	Per Week.	Per Week. s. d.	£ s. d.
Under 17 years of age—			
1st six months	40	0 9	3 10 0
2nd six months	47½	1 0	4 3 0
3rd six months	55	1 6	4 16 6
4th six months	62½	1 9	5 10 0
5th six months	70	2 0	6 3 0
6th six months	77½	2 3	6 16 6
7th six months	87½	2 6	7 14 0
8th six months	95	2 9	8 7 0
And thereafter not less than the minimum wage for adult females			
17 years of age and over—			
1st six months	55	1 6	4 16 6
2nd six months	62½	1 9	5 10 0
3rd six months	70	2 0	6 3 0
4th six months	77½	2 3	6 16 6
5th six months	87½	2 6	7 14 0
6th six months	95	2 9	8 7 0
And thereafter not less than the minimum wage for adult females			

"Experience" for the purposes of this clause means actual experience, whether as an improver or junior worker.

Proportion.

(In any factory or place.)

One female apprentice to every three or fraction of three female workers employed and receiving at wages rates or earning piecework prices not less than the minimum wage for adult females.

Three female improvers to each female worker employed and receiving at wages rates or earning at piece work prices not less than the minimum wage for adult females.

Provided that the total number of female apprentices and improvers in any factory or place shall not exceed three to each adult female receiving not less than the minimum wage for adult females.

* Wages of apprentices and improvers in the Metropolitan District are regulated by the Apprenticeship Commission.
Junior females may be employed on the operations set out in paragraphs (c), (d), and (e) of Clause 5 at the above rates.

Other Employees.

4. (a)

MALES.

		Wages Per Week of 40 Hours.
		£ s. d.
Pattern Cutting—		
Pattern cutters or designers	14 7 0
Clicking—		
Clicking outside (other than felt, fabric, roans or splits)	13 15 0
Clicking felt, linings, fabrics, sheep roans, splits—		
By hand	13 8 0
By machine	13 8 0
All others	13 3 0
Stuff Cutting—		
Cutting out soles, insoles, top pieces, channelling, and ranging by hand	13 15 0
Cutting stiffeners and toes, skiving, heel building and breasting, and lift cutting	13 8 0
All others	13 3 0
Making—		
Making right through by hand including slip lasted and prewelled	
Pulling over hand or machine	
Lasting hand or machine	
Sewing or stitching	
Sole laying	
Operating screwer	
Operating rounding machine	
Pegging, hand or machine	
Pulling up sides, seats or backs, hand or machine	
Heeling, hand or machine	
Operating upper roughing machine	13 15 0
Operating cement press	
First and second lasting of pumps	
Pounding	
Lizary, Monash, lacing or plaiting of basket shoes	
Blocking, steaming and drying (slippers)	
Ironing on last	
Inseam trimming	
Operating stitch separator	
Hungarian nailing by hand or machine and Cutlan nailing	
Slugging	
Rivetting, hand or machine	
Drilling for temporary screw	
Operating loose nailer	
Feathering including welt waists	
Levelling, hand or machine	
Turning (slippers)	
Laying linings and shanking	13 3 0
Pulling on—all classes	
Opening and closing channels	
Operating buzzer	
Tingling or trimming, hand or machine	
Putting on heel and toe plates	
Sorting lasts	
Putting in filling, shanks, stiffeners and toes	
Slipping off	12 19 0
Pulling out tacks and nails	
Solutioning and cementing, hand or machine	
Putting on studs or bars	
All others	
Finishing—		
Finishing right through by hand, operating heel trimmer, edge trimmer, edge setter and heel scourer	13 15 0
Operating Naumkeag and/or sandpapering machine and heel breasting	13 8 0
All others	13 3 0
Slipping-off	12 19 0
Upper Closing—		
All employees	13 3 0
Cleaning—		
All employees	12 19 0

(b) In addition to the rates prescribed herein "Surgical Bootmakers" i.e., bootmakers making footwear for deformed, crippled, or mis-shapen feet, shall be paid 18s. per week, and "Bespoke Bootmakers" i.e., bootmakers making by hand footwear in accordance with individual specifications shall be paid 10s. per week.

FEMALES.

5. (a) Females employed pattern cutting, clicking, designing, or cutting patterns, stuff cutting, stuff fitting, or preparing for makers, or making or finishing, including the following operations in the making of slippers:—Turning, bottom levelling, wood heeling, blocking, steaming, and ironing on the last, irrespective of age or experience shall be paid the same rates as are paid to adult males on the same class of work.

(b) Females employed attaching uppers to soles of shoes, known as or similar to the Sahara Sandal, or interlacing material of the uppers on the last or attaching such uppers to the soles of shoes known as Basket Shoes or any shoe similar thereto shall be paid the same rates as are paid to adult males on the same class of work.

(c)

					Wages Per Week of 40 Hours.
					£ s. d.
Females with less than twelve months' experience	8 16 0
Females with twelve months' experience or more	9 11 0

(d) In addition to the rates prescribed herein any female employee:—

(i) operating a machine with hot or liquid wax shall be paid 7s. 6d. per week.

(ii) operating a wax thread or cord machine not using hot or liquid wax shall be paid 5s. per week.

Clauses, other than clauses 2, 3, 4 and 5, of the said Determination shall remain in force.



VICTORIA
GOVERNMENT GAZETTE.

Published by Authority.

[Registered at the General Post Office, Melbourne, for transmission by post as a newspaper.]

No. 861]

MONDAY, NOVEMBER 10.

[1952

Factories and Shops Acts.

**DETERMINATION OF A WAGES BOARD ADJUSTED PURSUANT TO SECTION 21 OF THE
FACTORIES AND SHOPS ACT 1934 (No. 4275).**

I, Raymond Henry Beers, Secretary for Labour, in pursuance of the powers conferred by the Factories and Shops Acts, hereby make and issue the following adjusted Determination of the Wages Board referred to hereunder showing adjusted rates and prices to operate from the beginning of the first pay period to commence in November, 1952.

Dated at Melbourne, this
6th day of November, 1952.

RAY H. BEERS,
Secretary for Labour.

SHOPS BOARD No. 3 (BUTCHERS).

Clauses 2 (A), 2 (B) and 2 (C) of the Determination published in *Government Gazette* No. 818 of the 6th October, 1952, shall be replaced by the following clauses:—

2. (A)

EMPLOYEES (OTHER THAN APPRENTICES AND IMPROVERS).

Division A.—Abattoirs or Meat Markets Within the Metropolitan District.

	Weekly Wage.		
	Adjustable Wage.	*Emergency Loading (Non-adjustable).	Total Wage.
	£ s. d.	s. d.	£ s. d.
Tacklemen	17 15 0	6 0	18 1 0
Slaughterman	17 1 3	6 0	17 7 3
Head and Feet Boners	14 12 0	3 0	14 15 0
Scalders	14 12 0	3 0	14 15 0
Meat Lumpers	14 8 6	3 0	14 11 6
Offal labourers (including persons handling, or breaking out crown fats from offals sent to boiling down)	14 4 6	3 0	14 7 6
General labourers	14 1 6	3 0	14 4 6

* The Emergency Loading shall not be taken into account in the calculation of Overtime and Holiday Rates.

2. (A)—continued.

	Weekly Wage.		
	(a) Within 20 Miles of G.P.O., Melbourne (other than those specified in Division A). (b) Within 10 Miles of G.P.O. at Geelong and Warrnambool.	At Yallourn.	All other Parts of Victoria.
	Per Week.	Per Week.	Per Week.
	£ s. d.	£ s. d.	£ s. d.
Division B.—Retail Shops.			
(a) Employees in country butchers' shops required to do any slaughtering as herein defined in the slaughter-house associated with such shop for more than 20 hours per week	14 10 6	14 17 0	14 10 6
(b) Employees who do slaughtering for 20 hours or less in a slaughter-house associated with a butcher's shop— Whilst employed on such work	14 10 6	14 17 0	14 10 6
Whilst employed on other work	At the rates prescribed for such work.		
(c) Slaughtermen employed in abattoirs outside the metropolitan area of Melbourne	14 17 0	15 3 6	14 17 0
(d) General butcher in charge of branch shop is one whose duties consist of responsibilities with respect to the management or carrying on of the business of such branch shop over and above the duties of a general butcher for 20 hours or more per week	14 9 0	14 15 6	14 9 0
(e) General butchers who in the course of their duties act as shopmen or who are engaged principally cutting for window displays	14 3 0	14 9 6	14 3 0
(f) Other general butchers not called on to serve in shops and including men who cut and deliver meat to customers outside the shop	14 0 0	14 6 6	14 0 0
(g) Salesmen and/or saleswomen	13 17 0	14 3 6	13 17 0
(h) Small goods makers in butchers' shops, boners, salters, scalders, and cooks	14 2 6	14 9 0	14 2 6
(i) Ordermen who deliver but do not cut meat and who are not carters and drivers	13 5 0	13 11 6	13 5 0
(j) All others	13 2 0	13 8 6	13 2 0
Proportion of Salesmen and/or Saleswomen.			
The number of salesmen and/or saleswomen employed in any one shop shall not exceed one to every three or fraction of three employees employed as general butchers under classifications (d) (e) and (f) above.			
Division C.—Small Goods Section.			
(a) Employees in the country required to do any slaughtering as defined in Division B in the slaughter-house associated with a butcher's shop or small goods factory for more than 20 hours per week	14 10 6	14 17 0	14 10 6
(b) Employees who do slaughtering 20 hours or less per week in a slaughter-house associated with a butcher's shop or small goods factory— Whilst employed on such work	14 10 6	14 17 0	14 10 6
Whilst employed on other work	At the rates prescribed for such work.		
(c) Men employed principally on mixing machines and/or responsible for making of small goods	14 8 0	14 14 6	14 8 0
(d) Fillermen	13 18 6	14 5 0	13 18 6
(e) Small goods makers, butchers, small goods sellers from vehicle who collect cash, boners, salters, scalders, and cooks	14 2 6	14 9 0	14 2 6
(f) Packing-room hands	13 10 6	13 17 0	13 10 6
(g) Linkers and table hands	13 9 6	13 16 0	13 9 6
(h) All others	13 2 0	13 8 6	13 2 0
Division D.—Carters and Drivers and Meat Lumpers Employed in or in Connection with Abattoirs or Meat Markets.			
Meat Lumpers	14 11 6	14 18 0	14 8 6
Drivers of Motor Vehicles—			
Not exceeding 25 cwt. capacity	14 4 0	14 12 0	14 0 6
Exceeding 25 cwt. but not exceeding 3 tons capacity	14 9 0	14 17 0	14 5 6
Exceeding 3 tons capacity	14 14 0	15 2 0	14 10 6
Horse Drivers—			
One horse	14 1 0	14 9 0	13 17 6
Two horses	14 4 0	14 12 0	14 0 6
Three horses	14 7 0	14 14 6	14 3 0
Head stableman (if more than one employed)	13 18 6	14 6 6	13 16 0
Other stablemen or grooms	13 13 6	14 1 6	13 9 6
Drivers of loaded motor vehicles, except tractors, drawing a loaded trailer	1/- per day	1/- per day	1/- per day
Drivers, who, during the day, are engaged in carting blood manure or offensive offal	in addition to the rate specified	in addition to the rate specified	in addition to the rate specified
Drivers who are required to cart meat before 7 a.m. shall be paid as follows:—			
From 1st May to 31st October	10d. per hour in addition to the rate specified	10d. per hour in addition to the rate specified	10d. per hour in addition to the rate specified
From 1st November to 30th April	7d. per hour in addition to the rate specified	7d. per hour in addition to the rate specified	7d. per hour in addition to the rate specified

2. (A)—continued.

Division E.—Carters and Drivers (Not Elsewhere Included).

	Weekly Wage.		
	(a) Within 20 Miles of G.P.O., Melbourne (other than those specified in Division A).	At Yallourn.	All other Parts of Victoria.
	(b) Within 10 Miles of G.P.O. at Geelong and Warrnambool.		
	Per Week.	Per Week.	Per Week.
	£ s. d.	£ s. d.	£ s. d.
(1) Drivers of motor vehicles—			
(i) not exceeding 25 cwt. capacity	13 8 0	13 14 6	13 8 0
(ii) exceeding 25 cwt. capacity but not exceeding 3 tons capacity ..	13 12 0	13 18 6	13 12 0
(iii) exceeding 3 tons capacity but under 6 tons capacity .. .	13 15 0	14 1 6	13 15 0
(iv) for each complete ton over 5 tons an extra 1s. per week			
(v) motor (not being a tractor) drawing trailer 1s. per day extra for each trailer			
(2) Horse drivers—			
(i) one horse	13 3 0	13 9 6	13 3 0
(ii) two horses	13 8 0	13 14 6	13 8 0
(iii) three horses	13 11 0	13 17 6	13 11 0
(iv) four horses	13 13 0	13 19 6	13 13 0

Division F.—Employees on Gas Producer Units.

In addition to the rates prescribed employees shall be paid the following additional rates and granted the following conditions:—

- (1) Driver of motor vehicle fitted and operated with a charcoal gas producer unit—for each day or portion thereof upon which he is called upon to drive such vehicle—an extra 1s. 3d.
Such driver for each day or portion thereof upon which he is called upon to clean the hopper and/or final filter of such unit—an extra 1s. 3d.
Cleaner of gas producer unit who is not a driver, for each day or part thereof upon which he is called upon to clean—an extra 1s. 3d.
- (2) Suitable overalls and gloves shall be provided by employers for the employees mentioned in paragraph (1) hereof.
- (3) Employers shall provide proper washing conveniences for such employees and also hot water or some other efficient cleansing material.

2. (B)

APPRENTICES AND IMPROVERS.

Apprentices and Improvers (other than Carters and Drivers) employed in Abattoirs or Meat Markets within the Metropolitan District.			Improvers employed as Carters and Drivers in or in connexion with Abattoirs or Meat Markets in all Areas to which this Determination applies.		
Weekly Wage.			Weekly Wage.		
	Percentage of Basic Wage.	£ s. d.		Percentage of Basic Wage.	£ s. d.
1st year's experience	64	7 0 0	Under 18 years	85	9 14 0
2nd year's experience	77	8 15 6	18 years and under 19 years ..	100 + 1s. 6d.	11 9 6
3rd year's experience	88	10 0 6	19 years and under 20 years ..	100 + 1s. 6d.	12 1 6
4th year's experience	100 + 21s.	12 9 0	20 years	13s. 6d.	Minimum Wage
5th year's experience	Minimum Wage			

PROPORTION (BY ANY EMPLOYER).

Apprentices.

One apprentice to every three or fraction of three workers receiving not less than the minimum wage prescribed by this Determination.

Improvers.

Such number of improvers as shall not, together with apprentices, exceed, in the aggregate, one to every three or fraction of three adult weekly workers receiving not less than the minimum wage.

PROPORTION (BY ANY EMPLOYER).

One improver to every five drivers receiving not less than the minimum wage.

No carter or driver under 19 years of age shall be allowed to drive or be in charge of more than one horse in the Metropolitan District.
No carter or driver under 18 years of age shall be allowed to have sole charge of a motor vehicle.

2. (C) (i)

APPRENTICES NOT ELSEWHERE INCLUDED.

(Other than those covered by the Apprenticeship Commission.)

Retail Butchers Shops.	Percentage of Classification (e) of Division B. of Clause 2.	Within 20 Miles of G.P.O., Melbourne, and within 10 Miles of G.P.O. at Geelong and Warrnambool.	At Yallourn.	All Other Parts of Victoria.
	%	£ s. d.	£ s. d.	£ s. d.
<i>Five-year Term—</i>				
First year	30	4 5 0	4 7 0	4 5 0
Second year	40	5 13 0	5 16 0	5 13 0
Third year	55	7 15 6	7 19 0	7 15 6
Fourth year	75	10 12 0	10 17 0	10 12 0
Fifth year	95	13 9 0	13 15 0	13 9 0
<i>Four-year Term—</i>				
First year	40	5 13 0	5 16 0	5 13 0
Second year	50	7 1 6	7 4 6	7 1 6
Third year	75	10 12 0	10 17 0	10 12 0
Fourth year	95	13 9 0	13 15 0	13 9 0

and thereafter, not less than the minimum rate for tradesmen in the section of the trade to which the apprentice was indentured. Provided, however, that no apprentice on reaching 21 years of age shall receive less than the basic wage and loadings for the area or place in which he is employed.

Small Goods Factories.	Percentage of Classification (e) of Division C. of Clause 2.	Within 20 Miles of G.P.O., Melbourne, and within 10 Miles of G.P.O. at Geelong and Warrnambool.	At Yallourn.	All Other Parts of Victoria.
	%	£ s. d.	£ s. d.	£ s. d.
<i>Five-year Term—</i>				
First year	30	4 4 6	4 6 6	4 4 6
Second year	40	5 13 0	5 15 6	5 13 0
Third year	50	7 1 0	7 4 6	7 1 0
Fourth year	75	10 12 0	10 16 6	10 12 0
Fifth year	95	13 8 6	13 14 6	13 8 6
<i>Four-year Term—</i>				
First year	40	5 13 0	5 15 6	5 13 0
Second year	50	7 1 0	7 4 6	7 1 0
Third year	75	10 12 0	10 16 6	10 12 0
Fourth year	95	13 8 6	13 14 6	13 8 6

and thereafter not less than the minimum rate for tradesmen in the section of the trade to which the apprentice was indentured. Provided, however, that no apprentice on reaching 21 years of age shall receive less than the basic wage and loadings for the area or place in which he is employed.

(ii) Except as hereinafter provided in those portions of the State of Victoria not covered by the Apprenticeship Commission male juniors coming into the retail butchering (including Country Slaughtering) division of the industry shall only be employed as apprentices. The terms of such apprenticeship shall be as follows:—

Contract of Apprenticeship.

(a) Every contract of apprenticeship hereinafter made shall be in the terms of the indenture as prescribed by the Wages Board.

Probationary Period.

(b) Male juniors may be taken on probation for a period of four months and if apprenticed such four months shall count as part of their period of apprenticeship.

Tuition During Apprenticeship.

(c) (1) An apprentice butcher shall not be deemed to have been taught his trade by the employer unless during the period of apprenticeship he is taught the following work and brought to reasonable proficiency on such work:—

During the first year: Breaking up forequarters of beef and hanging same and naming the different cuts of beef, mutton, pork and veal.

During the second year: Breaking up hindquarter of beef and hanging same and boning.

During the third year: Cutting down sheep, pork and veal; arranging meat in chiller; making dripping; rolling spice beef.

During the fourth and fifth years: Making pickle; pumping meat; general shop work; serving and cutting meat; making of beef and pork sausages and smallgoods work usually done in a retail butchering establishment.

(2) An apprentice slaughterman shall not be deemed to have been taught his trade by the employer, unless, during the period of apprenticeship he is taught the following work and brought to reasonable proficiency on such work:—

During the first year: Gut running; skinning feet; fronting out; cleaning of tripes or calves' heads and feet.

During the second year: Pelting and legging sheep and necking off; dressing pigs and calves.

During the third year: Grounding; backing off; sawing down.

During the fourth and fifth years: Quartering; making tallow; caring for hides; care of yards generally.

- (3) An apprentice small goods maker shall not be deemed to have been taught his trade by the employer unless during the period of apprenticeship he is taught the following work and brought to reasonable proficiency on such work:—

First year: Learning qualities, quantities and grades of meat; grading and mixing; use of and care of knife.

Second year: Mixing meat and using silent cutters; learning ingredients; arranging meat in chiller.

Third year: Cooking and dyeing meats; linking sausages of all types; using filling and linking machines.

Fourth year: Making pickle; pumping meat; and to be thoroughly competent in all trades.

Period of Apprenticeship.

- (d) The period of apprenticeship shall be 5 years, but, if the apprentice has reached the age of 17 years, the period shall be four years.

Wages.

- (e) The minimum weekly rates of wage for apprentices shall be as set out in sub-clause (C) of this clause.

Conditions of Employment.

- (f) The hours and conditions of employment, shall, except as otherwise provided by this Determination, be the same as the journeyman covered by this Determination.

Unapprenticed Juniors.

(iii) Except as provided in sub-clauses (i) and (ii) of this clause unapprenticed juniors in employment at the time of the making of this Determination may be employed on the following terms:—

- (a) No such junior shall leave or resign except in pursuance of a written agreement signed by him, his parents or guardian and his employer.

- (b) The wage rates of unapprenticed junior labour in retail butchers' shops shall be as follows:—

Age.	Percentage of Classification (e) of Division B. of Clause 2.	Within 20 Miles of G.P.O., Melbourne, and within 10 Miles of G.P.O., at Geelong and Warrnambool.	At Yallourn.	All Other Parts of Victoria.
	%	£ s. d.	£ s. d.	£ s. d.
Under 20 years of age	75	10 12 0	10 17 0	10 12 0
20 to 21 years of age	95	13 9 0	13 15 0	13 9 0

and thereafter not less than the minimum rate for tradesmen in the section of the trade in which the employee is employed.

- (c) The wage rates of unapprenticed junior labour in small goods factories shall be as follows:—

Age.	Percentage of Classification (e) of Division C. of Clause 2.	Within 20 Miles of G.P.O., Melbourne, and within 10 Miles of G.P.O., at Geelong and Warrnambool.	At Yallourn.	All Other Parts of Victoria.
	%	£ s. d.	£ s. d.	£ s. d.
Under 17 years of age	30	4 4 6	4 6 6	4 4 6
17 to 18 years of age	40	5 13 0	5 15 6	5 13 0
18 to 19 years of age	50	7 1 0	7 4 6	7 1 0
19 to 20 years of age	75	10 12 0	10 16 6	10 12 0
20 to 21 years of age	95	13 8 6	13 14 6	13 8 6

and thereafter not less than the minimum rate for tradesmen in the section of the trade in which the employee is employed.

- (d) Juniors 16 years of age and over may be employed as assistants to small goods sellers from carts at the following rates of pay:—

Age.	Percentage of Classification (e) of Division C. of Clause 2.	Within 20 Miles of G.P.O., Melbourne, and within 10 Miles of G.P.O., at Geelong and Warrnambool.	At Yallourn.	All Other Parts of Victoria.
	%	£ s. d.	£ s. d.	£ s. d.
Under 18 years of age	50	7 1 0	7 4 6	7 1 0
18 to 19 years of age	75	10 12 0	10 16 6	10 12 0
19 to 20 years of age	85	12 0 0	12 5 6	12 0 0
20 to 21 years of age	95	13 8 6	13 14 6	13 8 6

and thereafter not less than the minimum rate for small goods sellers from carts.

Proportion of Apprentices and Improvers.

The number of apprentices and improvers employed in any shop, slaughterhouse or smallgoods factory or of a shop, abattoirs, slaughterhouse and factory combined shall not exceed one to every three or fraction of three adult weekly employees. An employer actually working in the shop, abattoirs, slaughterhouse or factory for the whole or at least a substantial part of his time shall be treated as an adult for the purpose of this clause.

Clauses, other than clauses 2 (A), 2 (B) and 2 (C), of the said Determination shall remain in force.





VICTORIA GOVERNMENT GAZETTE.

Published by Authority.

[Registered at the General Post Office, Melbourne, for transmission by post as a newspaper.]

No. 862]

MONDAY, NOVEMBER 10.

[1952

Factories and Shops Acts.

DETERMINATION OF A WAGES BOARD ADJUSTED PURSUANT TO SECTION 21 OF THE FACTORIES AND SHOPS ACT 1934 (No. 4275).

I, Raymond Henry Beers, Secretary for Labour, in pursuance of the powers conferred by the Factories and Shops Acts, hereby make and issue the following adjusted Determination of the Wages Board referred to hereunder showing adjusted rates and prices to operate from the beginning of the first pay period to commence in November, 1952.

Dated at Melbourne, this
30th day of October, 1952.

RAY H. BEERS,
Secretary for Labour.

SHOPS BOARD No. 15 (GROCERS).

Clause 2 of the Determination published in *Government Gazette* No. 562 of the 17th July, 1952, shall be replaced by the following clause:—

2.

Apprentices or Improvers.			Other Employees.	Wages per Week of 40 Hours.*	
				Within the Metropolitan District.	Outside the Metropolitan District Wherever this Determination Applies.
WAGES.	Percentage of Basic Wage.	Per Week of 40 Hours. <i>s. d.</i>		<i>s. d.</i>	<i>s. d.</i>
Under 15 years of age	27	61 6			
15 years of age..	35	80 0			
16 years of age..	48	109 6			
17 year of age..	59	134 6			
18 years of age..	73	166 6			
19 years of age..	92	210 0			
20 years of age..	100+1/6	229 6			
Provided that any apprentice or improver without previous experience entering the trade at 16, 17, or 18 years of age may be paid for his first and second years' service 20 per cent. less than the rates fixed above.					
The Board has prescribed a form of indenture which must be used.					
PROPORTION (in any shop or place).					
<i>Apprentices.</i>					
One apprentice to every three or fraction of three workers receiving not less than 25s. per week of 40 hours.					
<i>Improvers.</i>					
One improver to every three workers receiving not less than 25s. per week of 40 hours.					
"Worker" includes an owner or partner acting as working manager.					
			(a) Manager, i.e., the principal employee in any shop, except a shop in which an owner or partner is working manager	296 0	293 0
			(b) Head cellarman, i.e., the principal employee engaged in testing, blending, reducing, or fining wines or spirits	276 6	273 6
			(c) Canvasser, i.e., an employee soliciting or collecting orders	261 0	258 0
			(d) Driver of motor vehicle with a carrying capacity of not more than 25 cwt.	255 9	252 9
			(e) Driver of motor vehicle with a carrying capacity of over 25 cwt.	258 6	255 6
			(f) Driver of three or more horses	261 0	258 0
			(g) Driver of two horses	258 6	255 6
			(h) Driver of one horse	255 9	252 9
			(i) Stableman	253 0	250 0
			(j) All others	261 0	258 0

* The ordinary hours of employees classified as (d), (e), (f), (g), and (h) include time occupied in attending to horses or motor vehicles. Clauses, other than clause 2, of the said Determination shall remain in force.

By Authority: J. J. GOURLEY, Government Printer, Melbourne.



VICTORIA GOVERNMENT GAZETTE.

Published by Authority.

[Registered at the General Post Office, Melbourne, for transmission by post as a newspaper.]

No. 863]

MONDAY, NOVEMBER 10.

[1952

Factories and Shops Acts.

DETERMINATION OF A WAGES BOARD ADJUSTED PURSUANT TO SECTION 21 OF THE FACTORIES AND SHOPS ACT 1934 (No. 4275).

I, Raymond Henry Beers, Secretary for Labour, in pursuance of the powers conferred by the Factories and Shops Acts, hereby make and issue the following adjusted Determination of the Wages Board referred to hereunder showing adjusted rates and prices to operate from the beginning of the first pay period to commence in November, 1952.

Dated at Melbourne, this
30th day of October, 1952.

RAY H. BEERS,
Secretary for Labour.

HAIRDRESSERS BOARD.

Clause 2 of the Determination published in *Government Gazette* No. 466 of the 23rd May, 1952, shall be replaced by the following clause:—

2.

APPRENTICES AND IMPROVERS.

(a) Outside the Metropolitan District as defined in the Factories and Shops Acts.

	Wages per Week.			
	Apprentices.		*Improvers.	
	Males.	Females.	Males.	Females.
	<i>s. d.</i>	<i>s. d.</i>	<i>s. d.</i>	<i>s. d.</i>
1st year	41 0	34 0	223 6	135 0
2nd year	54 6	48 0		
3rd year	80 0	66 6		
4th year—				
1st six months ..	109 6	94 0		
2nd six months ..	109 6	109 6		
5th year—				
1st six months ..	134 6	109 6		
2nd six months ..	134 6	..		

(b) Within the Metropolitan District as defined in the Factories and Shops Acts—The wages payable shall be such rates as may be prescribed from time to time by the Apprenticeship Commission of Victoria.

Apprentices and improvers shall be subject to the number of hours per week as fixed for their respective sections.

PROPORTION (IN ANY SHOP OR PLACE).

Apprentices.

In Men's Hairdressing Saloons.

One male apprentice to every three or fraction of three male workers receiving not less than the minimum wage.

In Ladies' Hairdressing Saloons.

One apprentice to each female worker receiving not less than the wage of 190s. 9d. per week. Provided that a male working employer shall be entitled to an apprentice.

In Places where both Men's and Ladies' Hairdressing is Carried Out.

One apprentice to every three or fraction of three workers, male or female, receiving not less than the minimum wage if male, or 190s. 9d. per week if female.

Improvers.

One male improver to every fifteen male workers receiving not less than the minimum wage.

One female improver to every fifteen persons receiving not less than the minimum wage.

An amended indenture of apprenticeship prescribed by the Board was approved on 26th March, 1936.

* The employment, within the Metropolitan District, of any improver is illegal.

No. 863.—10202/52.—PRICE 3d.

JUVENILE WORKERS, i.e., females under 21 years of age employed solely as receptionists or females under 17 years of age employed solely as messengers—

Wages.

Receptionists 84s. per week of 40 hours.
Messengers 32s. 6d. per week of 40 hours

PROPORTION (IN ANY SHOP OR PLACE).

One Juvenile Worker employed as a receptionist to every fifteen or fraction of fifteen persons receiving not less than the minimum wage.

In addition, one Juvenile Worker employed as a messenger in any shop or place where not less than four persons are employed.

Other Employees.	Wages.	
	Within the Metropolitan District as defined in the Factories and Shops Acts; the Cities of Geelong, Geelong West, Warrnambool, and of Newtown and Chilwell.	All Other Parts of Victoria.
	<i>s. d.</i>	<i>s. d.</i>
<i>Men's Hairdressing Saloons.</i>		
Chair workers (male or female)	Per Week of 40 Hours. 267 0	Per Week of 40 Hours. 257 0
<p>Provided that any person appointed by his employer to be foreman of a saloon shall be paid 5s. extra per week if not more than five persons are employed, and if more than five persons are employed he shall be paid 1s. extra per week for each employee.</p>		
<i>Any Other Place</i>		
Males engaged in—	Per Week of 40 Hours.	Per Week of 40 Hours.
Children's haircutting	267 0	257 0
Ladies' haircutting	276 6	273 6
All other males	286 6	283 6
Female window models	Per Week of 20 Hours. 261 6	Per Week of 20 Hours. 256 0
	Per Week of 40 Hours.	Per Week of 40 Hours.
Females engaged in haircutting	206 0	202 6
Female receptionists	171 0	170 6
All other females	193 6	190 9

Clauses, other than clause 2, of the said Determination shall remain in force.



VICTORIA GOVERNMENT GAZETTE.

Published by Authority.

[Registered at the General Post Office, Melbourne, for transmission by post as a newspaper.]

No. 864]

MONDAY, NOVEMBER 10.

[1952

Factories and Shops Acts.

DETERMINATION OF A WAGES BOARD ADJUSTED PURSUANT TO SECTION 21 OF THE FACTORIES AND SHOPS ACT 1934 (No. 4275).

I, Raymond Henry Beers, Secretary for Labour, in pursuance of the powers conferred by the Factories and Shops Acts, hereby make and issue the following adjusted Determination of the Wages Board referred to hereunder showing adjusted rates and prices to operate from the beginning of the first pay period to commence in November, 1952.

Dated at Melbourne, this
30th day of October, 1952.

RAY H. BEERS,
Secretary for Labour.

MOTOR DRIVERS BOARD.

Clause 2 of the Determination published in *Government Gazette* No. 534 of 25th May, 1951, shall be replaced by the following clause:—

2.

WAGES.

Apprentices or Improvers.

Apprentices.	Improvers.																																																																						
<p style="text-align: center;">Wages per Week.</p> <p style="text-align: center;"><i>s. d.</i></p> <table style="width: 100%; border-collapse: collapse;"> <tr> <td style="width: 10%;">1st year's experience</td> <td style="width: 10%;">.. ..</td> <td style="width: 10%;">.. ..</td> <td style="width: 10%;">.. ..</td> <td style="width: 10%;">57</td> <td style="width: 10%;">0</td> </tr> <tr> <td>2nd " "</td> <td>.. ..</td> <td>.. ..</td> <td>.. ..</td> <td>75</td> <td>0</td> </tr> <tr> <td>3rd " "</td> <td>.. ..</td> <td>.. ..</td> <td>.. ..</td> <td>93</td> <td>6</td> </tr> <tr> <td>4th " "</td> <td>.. ..</td> <td>.. ..</td> <td>.. ..</td> <td>109</td> <td>6</td> </tr> </table> <p>And thereafter the minimum wage.</p> <p style="text-align: center;">PROPORTION.</p> <p>One apprentice to every three or fraction of three workers receiving not less than the minimum wage.</p>	1st year's experience	57	0	2nd " "	75	0	3rd " "	93	6	4th " "	109	6	<p>(a) Improvers employed as drivers of vehicles in which passengers are being conveyed—</p> <table style="width: 100%; border-collapse: collapse;"> <tr> <td style="width: 10%;">1st year's experience as such</td> <td style="width: 10%;">.. ..</td> <td style="width: 10%;">194s.</td> <td style="width: 10%;">per week.</td> </tr> <tr> <td>Thereafter</td> <td>.. ..</td> <td colspan="2">The rate provided in clause 2 "Other Employees" for the class of vehicle driven.</td> </tr> </table> <p>(b) Other Improvers—</p> <table style="width: 100%; border-collapse: collapse;"> <thead> <tr> <th rowspan="3"></th> <th colspan="4" style="text-align: center;">Wages per Week.</th> </tr> <tr> <th colspan="4" style="text-align: center;">Commencing Age—</th> </tr> <tr> <th style="text-align: center;">17 Years or Under.</th> <th style="text-align: center;">18 Years.</th> <th style="text-align: center;">19 Years.</th> <th style="text-align: center;">20 Years.</th> </tr> <tr> <td></td> <td style="text-align: center;"><i>s. d.</i></td> <td style="text-align: center;"><i>s. d.</i></td> <td style="text-align: center;"><i>s. d.</i></td> <td style="text-align: center;"><i>s. d.</i></td> </tr> </thead> <tbody> <tr> <td>1st year's experience</td> <td>.. 75 0</td> <td>93 6</td> <td>125 6</td> <td>146 0</td> </tr> <tr> <td>2nd " "</td> <td>.. 93 6</td> <td>125 6</td> <td>146 0</td> <td>.. ..</td> </tr> <tr> <td>3rd " "</td> <td>.. 125 6</td> <td>146 0</td> <td>.. ..</td> <td>.. ..</td> </tr> <tr> <td>4th " "</td> <td>.. 146 0</td> <td>.. ..</td> <td>.. ..</td> <td>.. ..</td> </tr> </tbody> </table> <p>And thereafter the minimum wage.</p> <p style="text-align: center;">PROPORTION.</p> <p>One improver to every seven or fraction of seven workers receiving not less than the minimum wage.</p>	1st year's experience as such	194s.	per week.	Thereafter	The rate provided in clause 2 "Other Employees" for the class of vehicle driven.			Wages per Week.				Commencing Age—				17 Years or Under.	18 Years.	19 Years.	20 Years.		<i>s. d.</i>	<i>s. d.</i>	<i>s. d.</i>	<i>s. d.</i>	1st year's experience	.. 75 0	93 6	125 6	146 0	2nd " "	.. 93 6	125 6	146 0	3rd " "	.. 125 6	146 0	4th " "	.. 146 0
1st year's experience	57	0																																																																		
2nd " "	75	0																																																																		
3rd " "	93	6																																																																		
4th " "	109	6																																																																		
1st year's experience as such	194s.	per week.																																																																				
Thereafter	The rate provided in clause 2 "Other Employees" for the class of vehicle driven.																																																																					
	Wages per Week.																																																																						
	Commencing Age—																																																																						
	17 Years or Under.	18 Years.	19 Years.	20 Years.																																																																			
	<i>s. d.</i>	<i>s. d.</i>	<i>s. d.</i>	<i>s. d.</i>																																																																			
1st year's experience	.. 75 0	93 6	125 6	146 0																																																																			
2nd " "	.. 93 6	125 6	146 0																																																																			
3rd " "	.. 125 6	146 0																																																																			
4th " "	.. 146 0																																																																			

OTHER EMPLOYEES.

(i) *Vehicles Engaged on Regular Services.*

(See Clause 13 for Definition of Vehicle Engaged on Regular Services.)

Drivers of motor cars (including motor omnibuses, motor coaches, and charabancs) engaged on regular services—	<i>s. d.</i>
In which the licensed passenger seating capacity exceeds 18 persons	265 0*
In which the licensed passenger seating capacity exceeds 13 but does not exceed 18 persons	261 0*
In which the licensed passenger seating capacity exceeds 7 but does not exceed 13 persons	257 0*
In which the licensed passenger seating capacity does not exceed 7 persons	255 0*

* These rates include a special war loading of 3s. per week.

(ii) *Vehicles Not Engaged on Regular Services.*

Drivers of motor cars (including motor omnibuses, motor coaches, and charabancs) not engaged on regular services—	
In which the licensed passenger seating capacity exceeds 23 persons	260 0
In which the licensed passenger seating capacity exceeds 7 but does not exceed 23 persons	255 0
In which the licensed passenger seating capacity does not exceed 7 persons and the vehicle plies for public hire upon the street	249 0
All other drivers	245 0

(iii) *Drivers giving practical instruction in the driving of mechanically-propelled vehicles.*

Driver instructor	278 0
---------------------------	-------

(iv) *Employees Not Provided for in (i), (ii), and (iii) hereof.*

Conductors (including females)	250 0
Greasers	255 0
Cleaners	243 0
All others—	
Males	243 0
Females	182 0

(v) *Additional Amounts Payable for Long Service with an Employer.*

An employee who has been in the continuous service of an employer or any successor, or assignee, or transferee of such employer, shall, in addition to the rates hereinbefore prescribed, be entitled to receive as part of his ordinary wages, amounts as follows:—

(a) for drivers of vehicles on regular services—

After not less than two years, but less than five years of such service, an additional 5s. per week;
After five years or more of such service, an additional 10s. per week.

(b) drivers giving practical instruction in the driving of mechanically-propelled vehicles—

After one year or more of such service, an additional 10s. per week.

(c) for all other employees—

After two years or more of such service, an additional 5s. per week.

Clauses, other than clause 2, of the said Determination shall remain in force.



VICTORIA
GOVERNMENT GAZETTE.

Published by Authority.

[Registered at the General Post Office, Melbourne, for transmission by post as a newspaper.]

No. 865]

MONDAY, NOVEMBER 10.

[1952

Factories and Shops Acts.

**DETERMINATION OF A WAGES BOARD ADJUSTED PURSUANT TO SECTION
21 OF THE FACTORIES AND SHOPS ACT 1934 (No. 4275).**

I, Raymond Henry Beers, Secretary for Labour, in pursuance of the powers conferred by the Factories and Shops Acts, hereby make and issue the following adjusted Determination of the Wages Board referred to, hereunder showing adjusted rates and prices to operate from the beginning of the first pay period to commence in November, 1952.

Dated at Melbourne, this
30th day of October, 1952.

RAY H. BEERS,
Secretary for Labour.

PASTRYCOOKS BOARD.

Clause 2 of the Determination published in *Government Gazette* No. 819 of the 6th October, 1952, shall be replaced by the following clause:—

2. APPRENTICES OR IMPROVERS—MALE OR FEMALE. (EXCEPT THOSE COVERED BY THE APPRENTICESHIP ACTS.)

Wages Per Week of 40 Hours.

Experience.	Commencing Age.				Overtime— For overtime rates for Apprentices and Improvers, see clause 7.
	Under 17 Years.		17 Years and Over.		
	Percentage of Basic Wage.	Total Weekly Rate.	Percentage of Basic Wage.	Total Weekly Wage.	
		<i>s. d.</i>		<i>s. d.</i>	
First Year	25	57 0	35	80 0	
Second Year	35	80 0	47	107 0	
Third Year	47	107 0	66	150 6	
Fourth Year	66	150 6	90	205 0	
Fifth Year	90	205 0	

NOTE:—The Apprenticeship Commission has provided that after 19th October, 1938, no new improver shall be employed in the Metropolitan District except with the consent of the Commission.

PROPORTIONATE NUMBERS.

Apprentices.

One apprentice to every three or fraction of three workers receiving not less than the minimum wage.
An indenture of apprenticeship has been prescribed by the Board.

Improvers.

One improver to the first three workers receiving not less than 284s. per week of 40 hours, and thereafter one improver to every six additional such workers.

JUVENILE WORKERS.

Wages Per Week of 40 Hours.

Persons under 21 years of age (other than apprentices or improvers) employed as follows:—

	Persons Engaged in General Work for the Whole of their Working Time.				Females Engaged Decorating Christmas and New Year Cakes.	
	Males.		Females.		Percentage of Female Basic Wage.	Weekly Wage.
	Percentage of Basic Wage.	Weekly Wage.	Percentage of Female Basic Wage.	Weekly Wage.		
		<i>s. d.</i>		<i>s. d.</i>		<i>s. d.</i>
14 years of age	26	59 6
15 years of age	30	68 6	33	56 6	40	68 6
16 years of age	34	77 6	35	60 0	45	77 0
17 years of age	40	91 0	45	77 0	53	90 6
18 years of age	45	102 6	49	84 0	61	104 6
19 years of age	50	114 0	54	92 6	69	118 0
20 years of age	59	134 6	58	99 0	76	130 0

OTHER EMPLOYEES.

Wages Per Week of 40 Hours.

	Weekly Wage.
	<i>s. d.</i>
Fore-hand, i.e., a person who has charge of a bakehouse or bakehouses in adjacent buildings and employees therein	297 0
Single-hand, i.e., a person who has charge of a bakehouse or workroom with no pastrycook, ornamenteer, or ornamental worker under his or her charge	292 0
Pastrycooks, ovenmen, ornamenters, ornamental workers, crumpet or muffin bakers	284 0
All other males	242 0
Females engaged in general work	171 0

Jobbers, i.e., pastrycooks engaged for not more than half the number of hours fixed for a week's work shall be paid an hourly rate ascertained by increasing the weekly rate prescribed for a pastrycook by 12½ per cent., and dividing the result by 40.

Clauses, other than clause 2, of the said Determination shall remain in force.



VICTORIA GOVERNMENT GAZETTE.

Published by Authority.

[Registered at the General Post Office, Melbourne, for transmission by post as a newspaper.]

No. 866]

MONDAY, NOVEMBER 10.

[1952

Factories and Shops Acts.

DETERMINATION OF A WAGES BOARD ADJUSTED PURSUANT TO SECTION 21 OF THE FACTORIES AND SHOPS ACT 1934 (No. 4275).

I, Raymond Henry Beers, Secretary for Labour, in pursuance of the powers conferred by the Factories and Shops Acts, hereby make and issue the following adjusted Determination of the Wages Board referred to hereunder showing adjusted rates and prices to operate from the beginning of the first pay period to commence in November, 1952.

Dated at Melbourne, this
30th day of October, 1952.

RAY H. BEERS,
Secretary for Labour.

SHOPS BOARD No. 1 (BOOT DEALERS).

Clause 2 of the Determination published in *Government Gazette* No. 574 of the 23th July, 1952, shall be replaced by the following clause:—

2.

Apprentices or Improvers.					Other Employees.		
Wages per Week of 40 Hours.					Wages per Week of 40 Hours.		
	Males.		Females.			Within the Metropolitan District; the Cities of Geelong and Geelong West; and the Town of Newtown and Chilwell.	All other parts of Victoria where this Determination applies.
	Percentage of Basic Wage.		Percentage of Female Basic Wage.				
		<i>s. d.</i>		<i>s. d.</i>	MALES.	<i>s. d.</i>	<i>s. d.</i>
Under 16 years ..	30	68 6	34	58 0	Manager of a shop or head salesman, i.e., the principal employee in any shop, branch shop, or boot and/or shoe department in any establishment in which are sold goods other than those sold by boot dealers, notwithstanding he may be under the orders of another person who does not devote his whole time to the supervision of such shop, branch shop, or department ..	290 0	287 0
16 years ..	47	107 0	45	77 0			
17 years ..	63	143 6	55	94 0			
18 years ..	80	182 6	64	109 6			
19 years ..	96	219 0	75	128 0			
20 years ..	100 plus 13s.	241 0	85	145 6			
Provided that any apprentice or improver without previous experience entering the trade at 17, 18, 19, or 20 years of age may be paid for his or her first year's service 12½ per cent. and for his or her second year's service 10 per cent. less than the rates fixed above.							
PROPORTION (IN ANY SHOP OR PLACE).							
APPRENTICES.							
<i>Males.</i>							
One male apprentice to every three or fraction of three male persons receiving not less than 262s. per week of 40 hours.							
<i>Females.</i>							
One female apprentice to every three or fraction of three female persons receiving not less than 181s. 6d. per week of 40 hours.							
An indenture of apprenticeship prescribed by the Board was approved on 28th March, 1923.							
IMPROVERS.							
<i>Males.</i>							
Two male improvers to one	} male persons receiving not less than 262s. per week of 40 hours.						
Four " " " two							
Five " " " three							
Six " " " four							
Seven " " " five							
Eight " " " six							
Nine " " " seven							
Ten " " " eight							
and thereafter one additional male improver to every two or fraction of two additional.							
					Salesmen	265 0	262 0
					Persons employed in the parcels or country order office, or as packers, porters, or storemen ..	265 0	262 0

Improvers.	Other Employees.		
	Wages per Week of 40 Hours.		
		Within the Metro- politan District the Cities of Geelong and Geelong West; and the Town of Newtown and Chilwell.	All other parts of Victoria where this Determination applies.
		s. d.	s. d.
<p>PROPORTION (IN ANY SHOP OR PLACE).</p> <p>IMPROVERS.</p> <p><i>Females.</i></p> <p>Two female improvers to one Four " " " two Five " " " three Six " " " four Seven " " " five Eight " " " six Nine " " " seven Ten " " " eight</p> <p>and thereafter one additional female improver to every two or fraction of two additional.</p> <p>Provided that one female improver in lieu of one male improver, or one male improver in lieu of one female improver, may be employed.</p>	<p>female persons receiving not less than 18s. 6d. per week of 40 hours</p>	<p>FEMALES.</p> <p>Managers of a shop or head saleswoman, i.e., the principal employee in any shop, branch shop, or boot and/or shoe department in any establishment in which are sold goods other than those sold by boot dealers, notwithstanding she may be under the orders of another person who does not devote his whole time to the supervision of such shop, branch shop, or department</p> <p>Saleswomen</p>	<p>290 0</p> <p>287 0</p> <p>186 6</p> <p>181 6</p>

Clauses, other than clause 2, of the said Determination shall remain in force.



VICTORIA GOVERNMENT GAZETTE.

Published by Authority.

[Registered at the General Post Office, Melbourne, for transmission by post as a newspaper.]

No. 867]

MONDAY, NOVEMBER 10.

[1952

Factories and Shops Acts.

DETERMINATION OF A WAGES BOARD ADJUSTED PURSUANT TO SECTION 21 OF THE FACTORIES AND SHOPS ACT 1934 (No. 4275).

I, Raymond Henry Beers, Secretary for Labour, in pursuance of the powers conferred by the Factories and Shops Acts, hereby make and issue the following adjusted Determination of the Wages Board referred to hereunder showing adjusted rates and prices to operate from the beginning of the first pay period to commence in November, 1952.

Dated at Melbourne, this
30th day of October, 1952.

RAY H. BEERS,
Secretary for Labour.

SHOPS BOARD No. 6 (CHEMISTS).

Clause 2 of the Determination published in *Government Gazette* No. 68 of the 25th January, 1951, shall be replaced by the following clause:—

2. (a) *Apprentices.*

WAGES PER WEEK OF 40 HOURS.					PROPORTION. (In any shop or place.)
	Percentage of Basic Wage.	Adjustable Rate.	War Loading (Non-adjustable).	Total Wage.	
		<i>s. d.</i>	<i>s. d.</i>	<i>s. d.</i>	
1st year ..	21	48 0	0 6	48 6	One apprentice to one or more than one worker receiving not less than the minimum wage : Provided that in any shop within the metropolitan district, an additional apprentice who is indentured and has served the first and second years of his apprenticeship outside the said metropolitan district and who is attending lectures at the Victorian College of Pharmacy, may be employed notwithstanding that the proportion of apprentices above fixed is thereby exceeded by one.
2nd year ..	28	64 0	0 6	64 6	
3rd year ..	38	86 6	1 0	87 6	
4th year ..	47	107 0	1 0	108 0	
5th year ..	69	157 6	2 0	159 6	

(b) *Juvenile Workers.*

In any pharmacy one Juvenile worker (i.e., a female shop assistant, not engaged in dispensing or compounding medicines, drugs, or medicinal preparations, and who is under 21 years of age), may be employed at the following rates, viz. :—

WAGES PER WEEK OF 40 HOURS.				
	Percentage of Female Basic Wage.	Adjustable Rate.	War Loading (Non-adjustable).	Total Wage.
		<i>s. d.</i>	<i>s. d.</i>	<i>s. d.</i>
16 years of age ..	26	44 6	0 6	45 0
17 years of age ..	41	70 0	0 6	70 6
18 years of age ..	45	77 0	1 0	78 0
19 years of age ..	55	94 0	1 0	95 0
20 years of age ..	63	107 6	1 0	108 6

(c) Other Employees.
WAGES PER WEEK OF 40 HOURS.

	MALES.			FEMALES.		
	Adjustable Rate.	War Loading (Non-adjustable).	Total Wage.	Adjustable Rate.	War Loading (Non-adjustable).	Total Wage.
	£ s. d.	s. d.	£ s. d.	£ s. d.	s. d.	£ s. d.
Manager Pharmaceutical Chemist i.e., a qualified pharmaceutical chemist in sole control of a shop and who is responsible for general buying and all necessary business carried out therein	18 0 0	6 0	18 6 0	15 3 0	6 0	15 9 0
Chief Pharmaceutical Chemist i.e., a qualified pharmaceutical chemist who is responsible to the Pharmacy Board, but who is not responsible for general buying or all necessary business carried out in the shop	16 13 6	6 0	16 19 6	13 16 6	6 0	14 2 6
Pharmaceutical Chemist i.e., a qualified pharmaceutical chemist other than a Manager Pharmaceutical Chemist or a Chief Pharmaceutical Chemist	15 7 6	6 0	15 13 6	12 10 6	6 0	12 16 6
Unregistered Pharmaceutical Chemist i.e., a person who has not qualified as a pharmaceutical chemist, but who has completed his or her apprenticeship as recognized by the Pharmacy Board	13 3 0	3 0	13 6 0	10 6 0	3 0	10 9 0
Shop Assistant i.e., a female employee engaged in selling medicines, drugs, or medicinal preparations, but not engaged in dispensing or compounding same	9 3 6	3 0	9 6 6

A relieving Pharmaceutical Chemist called upon to relieve the proprietor or manager of a chemist's shop shall be deemed to be, and be paid at the rate provided for a Manager Pharmaceutical Chemist whilst so required to act.

Clauses, other than clause 2, of the said Determination shall remain in force.



VICTORIA GOVERNMENT GAZETTE.

Published by Authority.

[Registered at the General Post Office, Melbourne, for transmission by post as a newspaper.]

No. 868]

MONDAY, NOVEMBER 10.

[1952

Factories and Shops Acts.

DETERMINATION OF A WAGES BOARD ADJUSTED PURSUANT TO SECTION 21 OF THE FACTORIES AND SHOPS ACT 1934 (No. 4275).

I, Raymond Henry Beers, Secretary for Labour, in pursuance of the powers conferred by the Factories and Shops Acts, hereby make and issue the following adjusted Determination of the Wages Board referred to hereunder showing adjusted rates and prices to operate from the beginning of the first pay period to commence in November, 1952.

Dated at Melbourne, this
30th day of October, 1952.

RAY H. BEERS,
Secretary for Labour.

SHOPS BOARD No. 9 (DRAPERS AND MEN'S CLOTHING).

Clause 2 of the Determination published in *Government Gazette* No. 569 of the 24th July, 1952, shall be replaced by the following clause:—

2.

Apprentices or Improvers.					Other Employees.		
Wages per Week of 40 Hours.					Wages per Week of 40 Hours.		
Age.	Females Employed in Dress, Manchester, Drapery Furnishings, Prints, Silks, or Men's Clothing Departments, and All Males.		Other Females.		Males.	Within the Metropolitan District.	Outside the Metropolitan District wherever this Determination applies.
	Percentage of Basic Wage.	s. d.	Per-centage of Female Basic Wage.	s. d.		s. d.	s. d.
Under 15 years of age ..	33	75 0	37	63 6	Manager (other than department manager), i.e., a person entrusted with the control or superintendence of a shop, notwithstanding he may be under the orders of a superior who does not devote his whole time to the management of the said shop Department manager, i.e., a person in control of three or more salesmen or saleswomen 21 years of age or over, notwithstanding he may be under the orders of a superior who does not devote his whole time to the management of such department Person in charge of an order tailoring establishment	285 6	282 6
At 15 years of age ..	33	75 0	37	63 6			
At 16 years of age ..	40	91 0	44	75 0			
At 17 years of age ..	51	116 6	54	92 6			
At 18 years of age ..	64	146 0	66	113 0			
At 19 years of age ..	80	182 6	77	131 6			
At 20 years of age ..	99	225 6	90	154 0			
						275 6	272 6
						279 6	276 6

		Other Employees.	
		*Wages per Week of 40 Hours.	
Apprentices or Improvers.		Within the Metropolitan District.	Outside the Metropolitan District wherever this Determination applies.
PROPORTION (in any Shop or Place).		<i>s.</i>	<i>d.</i>
APPRENTICES.		<i>Males.</i>	
One male apprentice to every three or fraction of three male workers receiving not less than 262s. per week of 40 hours.		265 0	262 0
<i>Females.</i>		<i>Males.</i>	
One female apprentice to every three or fraction of three female workers receiving not less than 183s. 6d. per week of 40 hours.		268 0	265 0
An indenture of apprenticeship prescribed by the Board was approved on 25th January, 1924.		268 0	265 0
IMPROVERS.		<i>Females.</i>	
One male improver to every male person receiving not less than 262s. per week of 40 hours.		264 6	261 6
Two female improvers to one female person } receiving not less than 183s. 6d. per week of 40 hours.		260 0	257 0
Four female improvers to two female persons, and thereafter—		252 0	249 0
One female improver to each additional female person:		265 0	262 0
Provided that two improvers may be permitted where a shop is operated by a male proprietor or manager as the only senior.		<i>Manageress (other than department manageress)—</i>	
Provided further that one female improver in lieu of one male improver or one male improver in lieu of one female improver may be employed.		(a) A person (other than a person provided for under (b) hereof) entrusted with the control or superintendence of a shop stocking dress or Manchester goods, drapery furnishing, prints, silks, men's clothing, or female wearing apparel, notwithstanding she may be under the orders of a superior who does not devote his whole time to the management of the said shop	
		279 6	276 6
		(b) A person working singly or in control of not more than three salesmen or saleswomen entrusted with the control or superintendence of a shop stocking female wearing apparel, notwithstanding she may be under the orders of a superior who does not devote his or her whole time to the management of the said shop	
		219 0	216 0
		<i>Department or section manageress—</i>	
		(a) in control of three or more salesmen or saleswomen 21 years of age or over, in dress, Manchester, drapery furnishing, prints, silks, or men's clothing, departments, or section thereof, notwithstanding she may be under the orders of a superior who does not devote his whole time to the management of such department or section thereof	
		271 0	268 0
		(b) In control of three or more saleswomen 21 years of age or over in any other department, or section thereof notwithstanding she may be under the orders of a superior who does not devote his whole time to the management of such department or section thereof	
		206 6	203 6
		<i>Saleswomen selling goods usually sold in dress, Manchester, drapery furnishing, prints, silk, or men's clothing departments</i>	
		265 0	262 0
		186 6	183 6
		229 6	226 6
		<i>Canvassers who are in any way connected with the sale of goods</i>	
		186 6	183 6
		229 6	226 6
		186 6	183 6

Clauses, other than clause 2, of the said Determination shall remain in force.



VICTORIA
GOVERNMENT GAZETTE.

Published by Authority.

[Registered at the General Post Office, Melbourne, for transmission by post as a newspaper.]

No. 869]

MONDAY, NOVEMBER 10.

[1952

Factories and Shops Acts.

**DETERMINATION OF A WAGES BOARD ADJUSTED PURSUANT TO SECTION 21 OF THE
FACTORIES AND SHOPS ACT 1934 (No. 4275).**

I, Raymond Henry Beers, Secretary for Labour, in pursuance of the powers conferred by the Factories and Shops Acts, hereby make and issue the following adjusted Determination of the Wages Board referred to hereunder showing adjusted rates and prices to operate from the beginning of the first pay period to commence in November, 1952.

Dated at Melbourne, this
30th day of October, 1952.

RAY H. BEERS,
Secretary for Labour.

SHOPS BOARD No. 16 (HARDWARE).

Clause 2 of the Determination published in *Government Gazette* No. 558 of the 17th July, 1952, shall be replaced by the following clause:—

2.

Apprentices or Improvers. (The Masculine to include the Feminine.)			Other Employees. (The Masculine to include the Feminine.)		Metropolitan District.	Outside Metropolitan District where Determination Applies.
WAGES.			WAGES.		Per week of 40 hours.	Per week of 40 hours.
					£ s. d.	£ s. d.
Under 16 years of age	25	57 0	Departmental managers, or branch managers having under their control— 3 or more salesmen, 21 years of age or over		15 3 6	15 0 0
16 years of age	33	75 0	Other Branch Managers		14 5 0	14 2 0
17	42	96 0	Outside salesmen		13 8 6	13 5 6
18	56	127 6	Salesmen or Buyers		13 5 0	13 2 0
19	72	164 0	Assemblers of Ordered Goods		12 18 0	12 18 0
20	94	214 6	NOTE.—See Clause 20 re Definitions.			
PROPORTION (in any shop or place).						
One apprentice to every three workers or fraction of three workers employed, and receiving not less than the minimum wage.						
One improver to one worker	Receiving not less than the rates fixed for assemblers of ordered goods.				
Two improvers to two, three or four workers					
Three improvers to five, six or seven workers					
Four improvers to eight workers					
Five improvers to nine or ten workers and thereafter one improver to every two or fraction of two workers.					

Clauses, other than clause 2, of the said Determination shall remain in force.

By Authority: J. J. GOURLEY, Government Printer, Melbourne.

No. 869.—10220/52.—PRICE 3d.



VICTORIA
GOVERNMENT GAZETTE.

Published by Authority.

[Registered at the General Post Office, Melbourne, for transmission by post as a newspaper.]

No. 870]

MONDAY, NOVEMBER 10.

[1952

Factories and Shops Acts.

**DETERMINATION OF A WAGES BOARD ADJUSTED PURSUANT TO SECTION 21 OF THE
FACTORIES AND SHOPS ACT 1934 (No. 4275).**

I, Raymond Henry Beers, Secretary for Labour, in pursuance of the powers conferred by the Factories and Shops Acts, hereby made and issue the following adjusted Determination of the Wages Board referred to hereunder showing adjusted rates and prices to operate from the beginning of the first pay period to commence in November, 1952.

Dated at Melbourne, this
30th day of October, 1952.

RAY. H. BEERS,
Secretary for Labour.

SHOPS BOARD No. 19 (CONFECTIONERY, PASTRY, FRUIT AND VEGETABLE).

Clause 2 of the Determination made on the 11th June, 1952, and in force as from the beginning of the first pay period to commence on or after the 26th June, 1952, shall be replaced by the following clause:—

2.

Apprentices and Improvers.					Other Employees.					
Males.			Females.		Wages per Week of 40 Hours.					
—	Per-centage of Basic Wage.	Weekly Wage.	—	Per-centage of Female Basic Wage.	Weekly Wage.					
	<i>s.</i>	<i>d.</i>								
15 years of age or under	30	68 6	15 years of age or under	37	63 6	(a) Manager or Departmental Manager	..	266	6	
16 years of age	39	89 0	16 years of age	43	73 6	(b) Manageress or Departmental Manageress	..	195	9	
17 years of age	48	109 6	17 years of age	53	90 6	(c) Shop Assistants—				
18 years of age	60	137 0	18 years of age	63	107 6	(i) Male	..	256	3	
19 years of age	73	166 6	19 years of age	74	126 6	(ii) Females	..	182	6	
20 years of age	87	198 6	20 years of age	85	145 6					

PROPORTION (in any Shop or Place).
One apprentice and one improver to every three or fraction of three workers receiving not less than the minimum wage.

Clauses, other than clause 2, of the said Determination shall remain in force.

By Authority: J. J. GOURLEY, Government Printer, Melbourne.

No. 870.—10223/52.—PRICE 3D.





VICTORIA
GOVERNMENT GAZETTE.

Published by Authority.

[Registered at the General Post Office, Melbourne, for transmission by post as a newspaper.]

No. 871]

MONDAY NOVEMBER 11 1952

[1952

Factories and Shops Acts.

**DETERMINATION OF A WAGES BOARD ADJUSTED PURSUANT TO SECTION
21 OF THE FACTORIES AND SHOPS ACT 1934 (No. 4275).**

I, Raymond Henry Beers, Secretary for Labour, in pursuance of the powers conferred by the Factories and Shops Acts, hereby make and issue the following adjusted Determination of the Wages Board referred to hereunder showing adjusted rates and prices to operate from the beginning of the first pay period to commence in November, 1952.

Dated at Melbourne, this
6th day of November, 1952.

RAY H. BEERS,
Secretary for Labour.

SHOPS BOARD No. 12 (FUEL AND FODDER).

Clause 2 of the Determination published in *Government Gazette* No. 707 of the 19th August, 1952, shall be replaced by the following clause:—

2. (i).

Improvers.

Wages per Week of 40 Hours.

—	Percentage of Basic Wage.	—	
		<i>s. d.</i>	
Under 17 years of age	40	111 6	PROPORTION. One improver to the first four or fraction of four workers receiving not less than 244s. per week of 40 hours, and thereafter one improver to each additional four such workers.
17 years of age	57	130 0	
18 years of age	70	159 6	
19 years of age	78	178 0	
20 years of age	85	194 0	

Other Employees.

	Within the cities of Ballarat and Bendigo and the Boroughs of Eaglehawk and Sebastopol.	All other Parts of Victoria where this Determination Applies.
WAGES.		
(a) In Hay, Corn, or Chaff Stores.		
(b) Employed handling or distributing brewers' or distillers' grains.		
Foreman, i.e., the man who gives instructions to and is responsible for the work done by not fewer than three adults employed in the store.	s. d. 253 0 per week of 40 hours	s. d. 256 0 per week of 40 hrs.
Drivers of motor waggons—		
(a) having a capacity of 2 tons or less	248 0 " 40 "	251 0 " 40 "
(b) having a capacity exceeding 2 tons, but not exceeding 4 tons	254 0 " 40 "	257 0 " 40 "
(c) having a capacity exceeding 4 tons with 1s. per day extra for each trailer	260 0 " 40 "	263 0 " 40 "
Carters driving one horse	244 0 " 40 "	247 0 " 40 "
Carters driving two horses	249 0 " 40 "	252 0 " 40 "
And for every additional horse	0 6 extra per day	0 6 extra per day
All others	246 0 per week of 40 hours	249 0 per week of 40 hrs.
Wood Yards, or Wood, Coal, and Coke (Combined) Yards.		
Yardman in charge, i.e., the person for the time being entrusted with the control or superintendence of a wood yard or a wood and coal yard (combined), notwithstanding he may be under the orders of a superior who does not devote his whole time to the management of the same yard	246 0 per week of 40 hours	249 0 per week of 40 hours
Drivers of motor waggons—		
(a) having a capacity of 2 tons or less	248 0 " 40 "	251 0 " 40 "
(b) having a capacity exceeding 2 tons, but not exceeding 4 tons	254 0 " 40 "	257 0 " 40 "
(c) having a capacity exceeding 4 tons, with 1s. per day extra for each trailer	260 0 " 40 "	263 0 " 40 "
Carters driving one horse	244 0 " 40 "	247 0 " 40 "
Carters driving two horses	249 0 " 40 "	252 0 " 40 "
And for every additional horse	0 6 extra per day	0 6 extra per day
All others	244 0 per week of 40 hours	247 0 per week of 40 hours
Coal Yards (i.e., Places where at least 80 per cent. of the Business is done in Coal) or Coke Yards.		
Drivers of motor waggons—		
(a) having a capacity of 2 tons or less	248 0 per week of 40 hours	251 0 per week of 40 hours
(b) having a capacity exceeding 2 tons, but not exceeding 4 tons	254 0 " 40 "	257 0 " 40 "
(c) having a capacity exceeding 4 tons, with 1s. per day extra for each trailer	260 0 " 40 "	263 0 " 40 "
Carters driving one horse	244 0 " 40 "	247 0 " 40 "
Carters driving two horses	249 0 " 40 "	252 0 " 40 "
And for every additional horse	0 6 extra per day	0 6 extra per day
All others	257 0 per week of 40 hours	260 0 per week of 40 hours
Firewood Saw Mills (i.e., Places where Mechanical Power is used to saw Firewood).		
Benchmen	250 0 per week of 40 hours	253 0 per week of 40 hours
Drivers of motor waggons—		
(a) having a capacity of 2 tons or less	248 0 " 40 "	251 0 " 40 "
(b) having a capacity exceeding 2 tons, but not exceeding 4 tons	254 0 " 40 "	257 0 " 40 "
(c) having a capacity exceeding 4 tons, with 1s. per day extra for each trailer	260 0 " 40 "	263 0 " 40 "
Carters driving one horse	244 0 " 40 "	247 0 " 40 "
Carters driving two horses	249 0 " 40 "	252 0 " 40 "
And for every additional horse	0 6 extra per day	0 6 extra per day
All others	246 0 per week of 40 hours	249 0 per week of 40 hours

See also Clauses 2 (ii) and 3.

(iii)

EXTRA RATES.

	Per Week.
	s. d.
Further additional account for a person employed handling or distributing brewers' or distillers' grains	3 0
Further additional amount for a person employed handling or distributing brewers' or distillers' grains in lieu of employer providing working trousers and footwear	3 0
Further additional amount for an employee driver who is required in any week to collect moneys and account for them as part of his duties	2 0

Clauses, other than clause 2, of the said Determination shall remain in force.



VICTORIA GOVERNMENT GAZETTE.

Published by Authority.

[Registered at the General Post Office, Melbourne, for transmission by post as a newspaper.]

No. 872]

MONDAY, NOVEMBER 10.

[1952

Factories and Shops Acts.

DETERMINATION OF A WAGES BOARD ADJUSTED PURSUANT TO SECTION 21 OF THE FACTORIES AND SHOPS ACT 1934 (No. 4275).

I, Raymond Henry Beers, Secretary for Labour, in pursuance of the powers conferred by the Factories and Shops Acts, hereby make and issue the following adjusted Determination of the Wages Board referred to hereunder showing adjusted rates and prices to operate from the beginning of the first pay period to commence in November, 1952.

Dated at Melbourne, this
6th day of November, 1952.

RAY H. BEERS,
Secretary for Labour.

SHOPS BOARD No. 14 (FURNITURE DEALERS).

Clause 2 of the Determination published in *Government Gazette* No. 559 of the 17th July, 1952, shall be replaced by the following clause:—

2.

WAGES PER WEEK OF 40 HOURS.

Apprentices and Improvers.			Other Employees.		
	Percentage of Basic Wage.	s. d.		Within the Metropolitan District.	Outside the Metropolitan District wherever this Determination applies.
Under 15 years of age	33	75 0			
15 years of age	37	84 6			
16 years of age	48	109 6			
17 years of age	58	132 0			
18 years of age	78	178 0			
19 years of age	97	221 0			
20 years of age	100 + 11/-	239 0			
PROPORTION (within any shop).					
APPRENTICES.					
One apprentice to every three or fraction of three workers receiving not less than 265s. per week.					
IMPROVERS.					
One improver to every two or fraction of two workers receiving not less than 265s. per week.					
			s. d.	s. d.	
			279 0	276 0	
			268 0	265 0	
			259 6	256 6	
			255 0	252 0	
			251 0	248 0	

Clauses, other than clause 2, of the said Determination shall remain in force.

By Authority: J. J. GOURLEY, Government Printer, Melbourne



VICTORIA GOVERNMENT GAZETTE.

Published by Authority.

(Registered at the General Post Office, Melbourne, for transmission by post as a newspaper.)

No. 873]

MONDAY, NOVEMBER 10.

[1952

Factories and Shops Acts.

DETERMINATION OF A WAGES BOARD ADJUSTED PURSUANT TO SECTION 21 OF THE FACTORIES AND SHOPS ACT 1934 (No. 4275).

I, Raymond Henry Beers, Secretary for Labour, in pursuance of the powers conferred by the Factories and Shops Acts, hereby make and issue the following adjusted Determination of the Wages Board referred to hereunder showing adjusted rates and prices to operate from the beginning of the first pay period to commence in November, 1952.

Dated at Melbourne, this
6th day of November, 1952.

RAY H. BEERS,
Secretary for Labour.

SHOPS BOARD No. 22 (MOTOR REQUISITES.)

Clause 2 of the Determination published in *Government Gazette* No. 557 of the 17th July, 1952, shall be replaced by the following clause:—

2.

APPRENTICES OR IMPROVERS.

WAGES PER WEEK OF 40 HOURS.				PROPORTION (in any Shop).	
<i>Male or Female.</i>					
		Percentage of Basic Wage.	<i>s. d.</i>		
15 years of age or under	28	64 0	<p><i>Apprentices.</i></p> <p>One apprentice to every three or fraction of three persons receiving not less than the minimum wage.</p> <p><i>Improvers.</i></p> <p>Two improvers to every worker receiving not less than the minimum wage.</p>	
16 years of age	38	86 6		
17 years of age	52	118 6		
18 years of age	66	150 6		
19 years of age	86	196 0		
20 years of age	100+	233 0		
		5s.			

ALL OTHER EMPLOYEES.

	Wages per Week of 40 Hours.	
	Males.	Females.
Manager of a shop, branch shop, or department (i.e., the principal employee in any shop, branch shop, or department, notwithstanding he may be under the orders of another person who does not devote his whole time to the supervision of such shop, branch shop, or department)	<i>s. d.</i> 265 0	<i>s. d.</i> 244 0
Employee solely engaged in the sale of lubricating oil, petrol, benzine, or other motor spirit	245 0	209 0
Other salesman or saleswoman	265 0	244 0

Clauses, other than clause 2, of the said Determination shall remain in force.

By Authority: J. J. GOURLEY, Government Printer, Melbourne.



VICTORIA GOVERNMENT GAZETTE.

Published by Authority.

[Registered at the General Post Office, Melbourne, for transmission by post as a newspaper.]

No. 874]

MONDAY, NOVEMBER 10.

[1952

Factories and Shops Acts.

DETERMINATION OF A WAGES BOARD ADJUSTED PURSUANT TO SECTION 21 OF THE FACTORIES AND SHOPS ACT 1934 (No. 4275).

I, Raymond Henry Beers, Secretary for Labour, in pursuance of the powers conferred by the Factories and Shops Acts, hereby make and issue the following adjusted Determination of the Wages Board referred to hereunder showing adjusted rates and prices to operate from the beginning of the first pay period to commence in November, 1952.

Dated at Melbourne, this
6th day of November, 1952.

RAY H. BEERS,
Secretary for Labour.

SHOPS BOARD No. 23 (ELECTRICAL AND RADIO GOODS).

Clause 2 of the Determination published in *Government Gazette* No. 556 of the 17th July, 1952, shall be replaced by the following clause:

2.

WAGES PER WEEK OF 40 HOURS.

Apprentices and Improvers.			Other Employees.				
			Within the Metropolitan District.	Outside the Metropolitan District wherever this Determination applies.			
MALES.	Percentage of Basic Wage.	s. d.	s. d.	s. d.			
Under 16 years of age	27	61 6	(a) Person in charge of a shop <i>Or,</i> (b) Manager in charge of one or more persons in an electrical and/or radio department of a departmental store, the business of which is not confined to the sale of radio or electrical goods	280 6	276 6		
16 years of age	36	82 0					
17 "	46	105 0					
18 "	64	146 0					
19 "	81	184 6					
20 "	99	225 6	(c) Canvasers, travellers, collectors, installers, and all others who are in any way connected with the sale of goods on a merchant's premises, but excluding those selling off such premises if they are paid exclusively by commission and have the right to sell goods for more than one merchant ..	265 0	261 0		
FEMALES.	Percentage of Female Basic Wage.						
Under 16 years of age	36	61 6					
16 years of age	45	77 0					
17 "	51	87 0					
18 "	59	101 0					
19 "	67	114 6					
20 "	76	130 0					
PROPORTION (WITHIN ANY SHOP).			FEMALES.				
Apprentices.			Females				
MALES.			208 6				
One male apprentice to every three or fraction of three workers receiving not less than 261s. per week.			204 6				
FEMALES.							
One female apprentice to every three or fraction of three workers receiving not less than 204s. 6d. per week.							
Improvers.							
MALES.							
One male improver to every two or fraction of two workers receiving not less than 261s. per week.							
FEMALES.							
One female improver to every two or fraction of two workers receiving not less than 204s. 6d. per week.							

Clauses, other than clause 2, of the said Determination shall remain in force.

By Authority: J. J. GOURLEY, Government Printer, Melbourne.



VICTORIA GOVERNMENT GAZETTE.

Published by Authority.

[Registered at the General Post Office, Melbourne, for transmission by post as a newspaper.]

No. 875]

MONDAY, NOVEMBER 10.

[1952

Factories and Shops Acts.

DETERMINATION OF A WAGES BOARD ADJUSTED PURSUANT TO SECTION 21 OF THE FACTORIES AND SHOPS ACT 1934 (No. 4275).

I, Raymond Henry Beers, Secretary for Labour, in pursuance of the powers conferred by the Factories and Shops Acts, hereby make and issue the following adjusted Determination of the Wages Board referred to hereunder showing adjusted rates and prices to operate from the beginning of the first pay period to commence in November, 1952.

Dated at Melbourne, this
6th day of November, 1952.

RAY H. BEERS,
Secretary for Labour.

ANIMAL MANURE BOARD.

Clause 2 of the Determination published in *Government Gazette* No. 531 of the 9th July, 1952, shall be replaced by the following clause:—

2.

Apprentices or Improvers.					Other Employees.			
WAGES PER WEEK.	Percentage of Basic Wage.	Weekly Rate.	*War Loading (Non-adjustable).	Total Weekly Wage.	WAGES PER WEEK.	Weekly Rate.	*War Loading (Non-adjustable).	Total Weekly Wage.
		s. d.	s. d.	s. d.		s. d.	s. d.	s. d.
Under 16 years of age	66	150 6	1 6	152 0	Carcass skimmers ..	301 6	4 0	305 6
16 years of age and under 17 years of age	72	164 0	1 9	165 9	All others ..	295 6	4 0	299 6
17 years of age and under 19 years of age	93	212 0	2 0	214 0	Afternoon shift employees shall receive an additional 10 per cent. per week.			
19 years of age and under 20 years of age	100 plus 8s.	236 0	2 6	238 6	Night shift employees shall receive an additional 10 per cent. per week.			
20 years of age and under 21 years of age	100 plus 23s. 6d.	251 6	2 9	254 3	Leading hands on afternoon or night shift shall receive an additional 3s. per shift.			

PROPORTION (by any Employer).

Apprentices.
One apprentice to every three or fraction of three workers receiving not less than 299s. 6d. per week.
An indenture of apprenticeship has been prescribed by the Board

Improvers.
One improver to every four workers receiving not less than 299s. 6d. per week.

* Note.—The War Loading shall not be taken into account in the calculation of overtime and other penalty rates prescribed by this Determination.

Clauses, other than clause 2, of the said Determination shall remain in force.

By Authority: J. J. GOURLEY, Government Printer, Melbourne.

