



VICTORIA GOVERNMENT GAZETTE.

Published by Authority.

[Registered at the General Post Office, Melbourne, for transmission by post as a newspaper.]

No. 994]

WEDNESDAY, DECEMBER 9.

[1953

ACTS OF PARLIAMENT.

PROCLAMATION

By His Excellency the Governor of the State of Victoria and its Dependencies in the Commonwealth of Australia, &c., &c., &c.

I, THE Governor of the State of Victoria, in the Commonwealth of Australia, do hereby declare that I have this day assented, in Her Majesty's name, to the Bills passed by the Parliament of the said State, the titles whereof are hereunder set forth, that is to say:—

- No. 5722. "An Act relating to the Management of the Chalet at Mount Buffalo by the Victorian Railways Commissioners."
- No. 5723. "An Act to sanction the Issue and Application of Loan Money for Transfer to the Consolidated Revenue to meet the Deficit therein for the Year 1952/53."
- No. 5724. "An Act relating to certain Policies of Insurance on the Lives of Trevor Donald Oldham and Kathleen MacLeod Oldham."
- No. 5725. "An Act to amend the *Gas and Fuel Corporation Act 1950*."
- No. 5726. "An Act to sanction the Issue and Application of Loan Monies for Works and other Purposes relating to State Forests."
- No. 5727. "An Act relating to the Grant of certain Land at Mount Hotham to a certain Company."

Given under my Hand and the Seal of the State of Victoria aforesaid, at Melbourne, this first day of December, in the year of our Lord One thousand nine hundred and fifty-three, and in the second year of the reign of Her Majesty Queen Elizabeth II.

(L.S.)

DALLAS BROOKS.

By His Excellency's Command,

JOHN CAIN,
Premier.

GOD SAVE THE QUEEN!

Country Fire Authority Acts.

SUMMER PERIOD IN RESPECT OF SPECIFIED PARTS OF THE COUNTRY AREA OF VICTORIA.

PROCLAMATION

By His Excellency the Governor of the State of Victoria and its Dependencies in the Commonwealth of Australia, &c., &c., &c.

WHEREAS by sub-section (2) of section 4 of the *Country Fire Authority Act 1944* it is enacted that the Governor in Council, after consultation by the Chief Secretary of

Victoria with the Minister of Forests, may from time to time by proclamation published in the *Government Gazette* proclaim any period as the summer period in respect of the country area of Victoria or any specified part or parts thereof and, without affecting the generality of the foregoing, may proclaim different summer periods in respect of different parts of the said country area:

And whereas the Chief Secretary and the Minister of Forests have consulted accordingly:

Now therefore I, the Governor of the State of Victoria in the Commonwealth of Australia, by and with the advice of the Executive Council of the said State and in pursuance of the powers conferred by the *Country Fire Authority Acts* do by this my Proclamation proclaim:—

The period commencing on the ninth day of December, 1953, and ending on the thirty-first day of March next following to be the summer period in respect of the parts hereinafter specified of the country area of Victoria, that is to say:—

the Second Fire Control Region comprising the municipal districts of the City of Bendigo, the Borough of Eaglehawk and those portions of the Shires of Marong and Strathfieldsaye not included in the Twenty-first Fire Control Region;

those portions of the Nineteenth Fire Control Region comprised by the municipal districts of the Town of St. Arnaud, the Borough of Inglewood and the Shires of Bet Bet, Kara Kara and Korong;

those portions of the Twenty-first Fire Control Region comprised by the municipal districts of the Town of Castlemaine, the Shires of East Loddon, Huntly, Maldon and Metcalfe and those portions of the Shires of Marong and Strathfieldsaye not included in the Second Fire Control Region;

those portions of the Twenty-second Fire Control Region comprised by the municipal districts of the Shires of Euroa, Goulburn, McIvor, Pyalong, Seymour and Violet Town;

and the Twenty-fourth Fire Control Region comprising the municipal districts of the Shires of Beechworth, Bright, Chiltern, Towong, Upper Murray, Wodonga and Yackandandah.

Given under my Hand and the Seal of the State of Victoria aforesaid, at Melbourne, this eighth day of December, in the year of our Lord One thousand nine hundred and fifty-three, and in the second year of the reign of Her Majesty Queen Elizabeth II.

(L.S.)

DALLAS BROOKS.

By His Excellency's Command,

L. W. GALVIN,
Chief Secretary.

GOD SAVE THE QUEEN!

Fisheries Acts.

REVOCATION OF PROCLAMATION RESPECTING
NETTING IN WATSON'S, WOOROONOOKE AND
DEW'S LAKES NEAR CHARLTON.

PROCLAMATION

By His Excellency the Governor of the State of Victoria
and its Dependencies in the Commonwealth of Australia,
&c., &c., &c.

I, THE Governor of the State of Victoria in the
Commonwealth of Australia, by and with the advice
of the Executive Council of the said State, and in pur-
suance of the provisions of the Fisheries Acts and all other
powers me enabling in that behalf, do by this my Pro-
clamation revoke the Proclamation made the fifth day of
January 1943 and published in the *Government Gazette*
of the sixth day of January 1943 respecting netting in
Watson's, Wooroonooke and Dew's Lakes near Charlton.

Given under my Hand and the Seal of the State of
Victoria aforesaid, at Melbourne, this eighth day
of December, in the year of our Lord One
thousand nine hundred and fifty-three, and in
the second year of the reign of Her Majesty
Queen Elizabeth II.

(L.S.)

DALLAS BROOKS.

By His Excellency's Command,

L. W. GALVIN,

Chief Secretary.

GOD SAVE THE QUEEN!

Fisheries Acts.

REVOCATION OF PROCLAMATION PROHIBITING
NETTING WITHIN ONE HUNDRED FEET OF
AUSTIN'S BATHS AND JETTY AT LIMEBURNERS
BAY.

PROCLAMATION

By His Excellency the Governor of the State of Victoria
and its Dependencies in the Commonwealth of Aus-
tralia, &c., &c., &c.

I, THE Governor of the State of Victoria, in the
Commonwealth of Australia, by and with the advice
of the Executive Council of the said State, and in pur-
suance of the provisions of the Fisheries Acts and all
other powers me enabling in that behalf, do by this my
Proclamation revoke the Proclamation made the seventh
day of December, 1936, and published in the *Government
Gazette* of the ninth day of December, 1936, respecting
the prohibition of netting within one hundred feet of
Austin's Baths and jetty at Limeburners Bay.

Given under my Hand and the Seal of the State of
Victoria aforesaid, at Melbourne, this eighth day
of December, in the year of our Lord One
thousand nine hundred and fifty-three, and in
the second year of the reign of Her Majesty
Queen Elizabeth II.

(L.S.)

DALLAS BROOKS.

By His Excellency's Command,

L. W. GALVIN,

Chief Secretary.

GOD SAVE THE QUEEN!

GOODS (SALE OF SHEEP SKINS) ACT 1953 (No. 5689).
DATE OF COMING INTO OPERATION.

PROCLAMATION

By His Excellency the Governor of the State of Victoria
and its Dependencies in the Commonwealth of Australia,
&c., &c., &c.

WHEREAS by section 1 of the *Goods (Sale of Sheep
Skins) Act 1953* (No. 5689) it is provided that this
Act shall come into operation on a day to be fixed by
proclamation of the Governor in Council published in the
Government Gazette: And whereas the Governor in
Council is satisfied that there has been passed in each of
the other States of the Commonwealth of Australia an
Act containing provisions substantially similar to those
contained in section two of the above-mentioned Act: Now

therefore, I, the Governor of the State of Victoria in the
Commonwealth of Australia, by and with the advice of
the Executive Council of the said State, do by this my
Proclamation fix Tuesday the fifteenth day of December
1953 as the day on which the said Act shall come into
operation.

Given under my Hand and the Seal of the State of
Victoria aforesaid, at Melbourne, this eighth day
of December, in the year of our Lord One
thousand nine hundred and fifty-three, and in
the second year of the reign of Her Majesty
Queen, Elizabeth II.

(L.S.)

DALLAS BROOKS.

By His Excellency's Command,

C. P. STONEHAM,
Minister of Agriculture.

GOD SAVE THE QUEEN!

Game Acts.

REVOCATION OF PROCLAMATION RESPECTING A
SANCTUARY FOR NATIVE GAME AT EASTERN
VIEW.

PROCLAMATION

By His Excellency the Governor of the State of Victoria
and its Dependencies in the Commonwealth of Aus-
tralia, &c., &c., &c.

I, THE Governor of the State of Victoria, in the
Commonwealth of Australia, by and with the advice
of the Executive Council of the said State, and in pur-
suance of the provisions of the Game Acts, and all
other powers me enabling in that behalf, do by this my
Proclamation revoke the Proclamation made the twenty-
fourth day of May, 1938, and published in the *Government
Gazette* of the twenty-fifth day of May, 1938, respecting
sanctuary for native game at Eastern View.

Given under my Hand and the Seal of the State of
Victoria aforesaid, at Melbourne, this eighth day
of December, in the year of our Lord One
thousand nine hundred and fifty-three, and in
the second year of the reign of Her Majesty
Queen Elizabeth II.

(L.S.)

DALLAS BROOKS.

By His Excellency's Command,

L. W. GALVIN,

Chief Secretary.

GOD SAVE THE QUEEN!

Land Act 1928.

TOWNSHIP (STALEYVILLE) RESCINDED.

PROCLAMATION

By His Excellency the Governor of the State of Victoria
and its Dependencies in the Commonwealth of Australia,
&c., &c., &c.

I, THE Governor of the State of Victoria in the
Commonwealth of Australia by and with the advice
of the Executive Council of the said State and in pur-
suance of the provisions contained in section 25 of the
Land Act 1928 do by this my Proclamation rescind the
Proclamation dated 17th July 1893 defining a certain area
of land as a township in the Parish of Ludrik-Munjie (see
Government Gazette 1893, page 3246).—(L.172(1,B)
(C.93264).

Given under my Hand and the Seal of the State of
Victoria aforesaid, at Melbourne, this first day of
December, in the year of our Lord One thousand
nine hundred and fifty-three, and in the second
year of the reign of Her Majesty Queen
Elizabeth II.

(L.S.)

DALLAS BROOKS.

By His Excellency's Command,

R. W. HOLT,

Commissioner of Crown Lands and Survey.

GOD SAVE THE QUEEN!

BANK HOLIDAY.

PROCLAMATION

By His Excellency the Governor of the State of Victoria and its Dependencies in the Commonwealth of Australia, &c., &c., &c.

IN pursuance of the provisions of the Banks and Currency Acts, I, the Governor of the State of Victoria, in the Commonwealth of Australia, do by this my Proclamation appoint the day and date named hereunder a special day to be observed as a Bank Holiday at the place mentioned, that is to say:—

Bank Holiday:—

SATURDAY, 12TH DECEMBER, 1953, at Timboon.

Given under my Hand and the Seal of the State of Victoria aforesaid, at Melbourne, this eighth day of December, in the year of our Lord One thousand nine hundred and fifty-three, and in the second year of the reign of Her Majesty Queen Elizabeth II.

(L.S.)

DALLAS BROOKS.

By His Excellency's Command,

L. W. GALVIN,
Chief Secretary.

GOD SAVE THE QUEEN!

CHRISTMAS AND NEW YEAR HOLIDAYS.

IT is hereby notified that on—

FRIDAY, THE 25TH DECEMBER, 1953,

*MONDAY, THE 28TH DECEMBER, 1953, and

FRIDAY, THE 1ST JANUARY, 1954,

the Public Offices will be closed, such days having been appointed by or under the *Public Service Act 1946* to be observed as holidays in the Public Offices throughout the State of Victoria.

This notice relates only to the closing of the State Public Offices. All inquiries regarding holidays in other offices and in shops and industry should be directed to the Department of Labour, Old Treasury Building, Spring-street, Melbourne, C.1. (Telephone MF 0321, Extension 266 or 882.)

* (Vide Proclamation published on page 4979 of *Government Gazette*, 28th October, 1953.)

L. W. GALVIN,
Chief Secretary.

Chief Secretary's Office,
Melbourne, C.1, 30th November, 1953.

PUBLICATION OF THE "VICTORIA GOVERNMENT GAZETTE."

IT is hereby notified that, owing to the Christmas and New Year Holidays, the last issue of the *Victoria Government Gazette* for the year 1953, will be published on Wednesday, the 23rd December, 1953, except if special circumstances shall require otherwise.

The next *Gazette* after the 23rd December, 1953, will be published on Wednesday, the 6th January, 1954, and thereafter on each Wednesday, as usual.

W. M. HOUSTON,
Government Printer.

Motor Car Regulations 1952.

APPROVAL OF DIRECTION (TURN AND STOP) INDICATOR.

NOTICE is hereby given that the under-mentioned Direction (Turn and Stop) Indicator has been approved as complying with Clause 146 of the Motor Car Regulations 1952—

Trade Name.	Submitted By.	Type.	Approval No.
"Clipper"	Cornelius and Ballantyne Pty. Ltd., 42-44 Little Latrobe-street, Melbourne	Hand operated truck signal	T.4.

An approved sample of the above Indicator may be inspected at the Exhibition Police Station, Rathdown-street, Carlton.

ALEX. M. DUNCAN,
Chief Commissioner of Police.

LAW DEPARTMENT.—ATTORNEY-GENERAL.
CURATOR OF CONVICT'S PROPERTY.

HIS Excellency the Governor of the State of Victoria, by and with the advice of the Executive Council thereof, doth by Order made on the 1st day of December, 1953, pursuant to the provisions of section 576 of the *Crimes Act 1928*, commit the custody and management of the property of the convict Victor Leslie Smithwick to Florence May Smithwick, as a Curator hereby appointed in that behalf.

A. MAHLSTEDT,
Clerk of the Executive Council.

At the Executive Council Chamber,
Melbourne, 1st December, 1953.

LAW DEPARTMENT.—ATTORNEY-GENERAL.

COURTS OF PETTY SESSIONS, RED CLIFFS.—DAY AND HOUR APPOINTED.

HIS Excellency the Governor of the State of Victoria, by and with the advice of the Executive Council thereof, doth by Order made on the 1st day of December, 1953, pursuant to the provisions of section 61 of the *Justices Act 1928*, appoint every Tuesday at Ten o'clock a.m., as from and inclusive of the 5th January, 1954, for the holding of Courts of Petty Sessions at Red Cliffs, in lieu of the days and hours heretofore appointed.

A. MAHLSTEDT,
Clerk of the Executive Council.

At the Executive Council Chamber,
Melbourne, 1st December, 1953.

LAW DEPARTMENT.—ATTORNEY-GENERAL.

COURTS OF GENERAL SESSIONS OF THE PEACE.—DATES AMENDED.

HIS Excellency the Governor of the State of Victoria, by and with the advice of the Executive Council thereof, doth by Order made on the 1st day of December, 1953, amend the Order in Council approved on the 10th November, 1953, appointing certain dates for holding Courts of General Sessions of the Peace during the year 1954, as indicated in the second column of the subjoined Schedule, so far as the Courts at the places named in the first column of such Schedule are concerned.

SCHEDULE.

Place.	Alteration of Dates.
Bendigo	From Tuesday, the 19th October, 1954, to Tuesday, the 12th October, 1954.
Wangaratta	From Tuesday, the 12th October, 1954, to Tuesday, the 19th October, 1954.

A. MAHLSTEDT,
Clerk of the Executive Council.

At the Executive Council Chamber,
Melbourne, 1st December, 1953.

The Licensing Acts.

BREWERS' LICENCES.

EACH of the under-mentioned bodies corporate has this day registered with me its name and a particular description of the premises in which it intends to carry on the business of a brewer during the year 1954.

Name of Brewer.	Situation of Premises.	Licensing District.
Ballarat Brewing Co. Ltd.	Cecil-street, South Melbourne	Port Melbourne
Carlton and United Breweries Ltd.	16 Bouverie-street, Carlton	Carlton
Carlton and United Breweries Ltd.	Bent-street, Abbotsford	Collingwood
Carlton and United Breweries Ltd.	Victoria-parade, East Melbourne	Melbourne
Richmond Nathan System Brewing Co. Pty. Ltd.	Church-street, Richmond	Richmond

Dated at Melbourne this 3rd day of December, 1953.

H. M. McALISTER,
Registrar of Licensing Courts.

APPOINTMENTS.

HIS Excellency the Governor of the State of Victoria, by and with the advice of the Executive Council thereof, has, by Orders made on the 1st day of December, 1953, been pleased to make the under-mentioned appointments. viz.:

DEPARTMENT OF AGRICULTURE.
Inspector of Stock.

JOHN LENNON

to be an Inspector of Stock at Barmah, *vice* Ronald McCann, resigned, as from the 11th October, 1953, and that he receive payment at the rate of £15 per annum.

CHIEF SECRETARY'S DEPARTMENT.
Electoral Registrar (Acting).

ALLAN JOHN WALSH

to be Electoral Registrar (Acting) for the Albert Park Subdivision of the Electoral District of Albert Park; and for the Port Melbourne and South Melbourne Subdivisions of the Electoral District of Port Melbourne, to take effect on and from the 11th November, 1953, during the absence on leave of William Wade.

Registrars of Marriages.

BERNARD ISLEY GRIFFITH,

pursuant to the provisions of the *Marriage Act 1928*, to be a Registrar of Marriages at Bendigo, at a fee of Fifteen shillings for one marriage and Thirty shillings for more than one marriage performed by him on Saturdays or Public Holidays;

KEVIN ALOYSIUS McDONALD,

pursuant to the provisions of the *Marriage Act 1928*, to be a Registrar of Marriages at Ballarat, at a fee of Fifteen shillings for one marriage and Thirty shillings for more than one marriage performed by him on Saturdays or Public Holidays; and

GREGORY DANIEL O'SULLIVAN,

pursuant to the provisions of the *Marriage Act 1928*, to be a Registrar of Marriages at Mildura, at a fee of Fifteen shillings for one marriage and Thirty shillings for more than one marriage performed by him on Saturdays or Public Holidays.

Registrar of Births and Deaths.

ARTHUR ALAN OTIS,

pursuant to the provisions of section 4 of the *Registration of Births Deaths and Marriages Act 1928*, to be a Registrar of Births and Deaths for the Metropolitan Registration District, without fees, *vice* John Richard Dix, resigned.

Public Auditors.

EDWARD TIPTON SPACKMAN and

DONALD HENRY KERR,

pursuant to the provisions of section 42 of the *Friendly Societies Act 1928*, to be Public Auditors for the purposes of the said Act.

DEPARTMENT OF CROWN LAND AND SURVEY.

Inspectors of Vermin and Noxious Weeds.

IAN WALLACE TOLLIDAY and

CHARLES VERNON HUNTER,

Inspectors of Land Settlement, Department of Crown Lands and Survey,

to be also Inspectors under the provisions of section 4 of the *Vermin and Noxious Weeds Act 1949*, without additional salary, as from and inclusive of the 30th August, 1953.

Bailiffs of Crown Lands.

IAN WALLACE TOLLIDAY and

CHARLES VERNON HUNTER,

Inspectors of Land Settlement,

to be Bailiffs of Crown Lands, without additional salary; and

COLIN STUART BAILEY, Assistant Supervising Inspector of Explosives,

to be a Bailiff of Crown Lands, without salary.

DEPARTMENT OF HEALTH.

Deputy Superintendents of Mental Hospitals, &c.

JOHN SPENCER BONAR LINDSAY, M.B., Ch.B.,

to be Deputy Superintendent of the Mental Hospital and Receiving House, Ballarat, pursuant to the provisions of sections 35 and 41 respectively of the *Mental Hygiene Act 1928*, *vice* H. J. C. Edmonds (Dr.), on leave from the 14th December, 1953; and

KEITH HUETT DUDSON, M.B., B.S.

to be Deputy Superintendent of the Mental Hospital, Sunbury, pursuant to the provisions of section 35 of the *Mental Hygiene Act 1928*, as from the 29th December, 1953, *vice* L. L. Lovett (Dr.), on annual leave.

Medical Officer, Mental Hygiene Branch.

ANDREW MAXWELL-ALLISON, L.R.C.P., L.R.C.S., L.R.F.P.S.,

to be Medical Officer, Mental Hygiene Branch, Department of Health, pursuant to the provisions of section 18 of the *Mental Hygiene Authority Act 1950*.

Clerks of Mental Hospitals, &c.

KENNETH MELTON BAIRD

to be Clerk of the Mental Hospital, Sunbury, pursuant to the provisions of section 35 of the *Mental Hygiene Act 1928*, *vice* G. R. Sleeman, from the 22nd November, 1953;

ERNEST HENRY GUPPY

to be Clerk of the Mental Hospital, Ararat, pursuant to the provisions of section 35 of the *Mental Hygiene Act 1928*, from the 22nd November, 1953, *vice* K. M. Baird;

GORDON READ SLEEMAN

to be Acting Clerk of the Mental Hospital, Sunbury, pursuant to the provisions of section 35 of the *Mental Hygiene Act 1928*, as from the 8th November, 1953, *vice* A. H. Riley; and

ALEXANDER HELE RILEY

to be Clerk of the Mental Hospital and Receiving House, Royal Park, pursuant to the provisions of sections 35 and 41 respectively of the *Mental Hygiene Act 1928*, as from the 10th November, 1953, *vice* R. S. Bates.

Government Representative on Hospital Committee.

ALAN MONCRIEFF ROME

to be Government Representative on the Committee of Management of South Gippsland Hospital (Foster), pursuant to the provisions of section 48 of the *Hospitals and Charities Act 1948*, for a term of three years.

LAW DEPARTMENT.

Magistrates.

LIONEL GEORGE SMITH, 37 Clota-avenue, Box Hill,
HERBERT SPENCER GOWLETT, Devonshire-road, Watsonia,
FRANCIS ROBERTS OSBOLDSTONE, Temple Court-place,
Melbourne,

CHARLES EDWARD LAST, care of The Egg and Egg Pulp

Marketing Board, 528-530 Collins-street, Melbourne,

JAMES STOCKS, Warrigal-road, Burwood,

STANLEY CHARLES NORMAN, 14 Weatherley-grove,
Middle Brighton,

ALEXANDER HERMAN LIEBERT, 5 Grace-street, South
Camberwell,

ALFRED JAMES HOLLOWAY, 62 Wellington-parade, East
Melbourne,

HORACE ROSTILL PETTY, 12 Como-avenue, South Yarra,
and

ARTHUR EDDEY, 115 Blyth-street, East Brunswick,

to Keep the Peace in the Central Bailiwick of the State of Victoria;

HAROLD ALFRED THOMAS, Sea Lake,

to Keep the Peace in the Western Bailiwick of the State of Victoria; and

ROY ALEXANDER CLYDESDALE, Young-street, Mooroopna,

to Keep the Peace in the Midland Bailiwick of the State of Victoria.

Commissioners for Taking Declarations, &c.

KENNETH CLAUDE ELLIS, 22 Ailsa-street, Ascot Vale,

CYRIL JAMES BURNS, 9 Neville-street, Albert Park,

ANTHONY BERTRAM AVERY, 681 Point Nepean-road,
East Brighton,

MARY JANE GOYEN, City of Moorabbin Maternity
Hospital, 1 Anne-street, McKinnon,

RICHARD JOHN MCLEAN BREWSTER, Palmerston-street,
Ararat,

JOHN ERNEST GOULLET, 19 Banfield-street, Ararat,

CECIL JOHN TILLEY, 40 Banfield-street, Ararat, and

COLIN JAMES MOORING, 692 High-street, Golden Square,

to be Commissioners for taking Declarations and Affidavits, pursuant to the provisions of the *Evidence Act 1928*, to resign upon removing from the neighbourhood of the addresses stated; and

PHILIP DICKMAN, Inspector of Factories and Shops,
Department of Labour, Melbourne, and

IAN WALLACE TOLLIDAY and

CHARLES VERNON HUNTER,

Inspectors of Land Settlement, Department of
Crown Lands and Survey, Melbourne,

to be Commissioners for taking Declarations and Affidavits, under the provisions of Division 8 of Part IV. of the *Evidence Act 1928*, to refrain from charging fees and to resign upon ceasing to occupy their present positions.

Bailiffs of County Courts.

GEORGE HENRY BEDSON, First Constable of Police, Gisborne,
 REGINALD HAROLD BENSLEY, Senior Constable of Police, Alexandra,
 ALBERT VERDUN THOMSON, Senior Constable of Police, Kilmore, and
 TERENCE JAMES McNAMARA, Senior Constable of Police, Eildon,

to be also Bailiffs of the County Court at Melbourne, with fees, to take effect from the date of commencement of duty;

ALAN FINDLEY STOCK, Senior Constable of Police, Mansfield,

to be also a Bailiff of the County Court at Wangaratta, with fees, to take effect from the date of commencement of duty;

LESLIE CHARLIE O'DEA, First Constable of Police, Kyneton,

to be also a Bailiff of the County Court at Bendigo, with fees, to take effect from the date of commencement of duty;

MICHAEL FRANCIS MOLLOY, Sergeant of Police, Seymour, and

THOMAS WILSON, Senior Constable of Police, Nagambie,

to be also Bailiffs of the County Court at Shepparton, with fees, to take effect from the date of commencement of duty; and

ROBERT GEORGE ABRAHAM, Senior Constable of Police, Trentham,

to be also a Bailiff of the County Court at Ballarat, with fees, to take effect from the date of commencement of duty.

Probation Officer for Children's Court.

ALFRED LESLIE BRUCE, 49 Hoyle-street, Morwell,

to be a Probation Officer, pursuant to the provisions of the *Children's Court Act 1928*, for the Children's Court at Morwell.

Sworn Valuers.

ERIC RICHARD CAVANAGH, Land Department's Office, Winchelsea,

to be a Sworn Valuator for the Counties of Polwarth, Grenville, and Hampden, pursuant to the provisions of the *Transfer of Land Act 1928*; and

PETER BERNARD O'KEEFE, 13 Anzac-avenue, Shepparton, to be a Sworn Valuator for the Counties of Dargo, Tambo, Wonnangatta, and Tanjil, pursuant to the provisions of the *Transfer of Land Act 1928*.

*DEPARTMENT OF THE TREASURER.**Collectors of Imposts (Acting).*

NORMAN LANHAM

to act temporarily as Collector of Imposts, Victorian Dairy Products Board, vice T. R. Kennedy, deceased; and

ROBERT EDWARD DONALDSON

to act temporarily as Collector of Imposts, Country Roads Board, during the absence of C. G. Griffiths, on leave.

*DEPARTMENT OF WATER SUPPLY.**Waterworks Trusts Commissioners.*

LINDSAY GORDON HARRIS

to be a Commissioner of the Yarra Junction Waterworks Trust, to hold office as such during the present term of office of Ernest Lloyd as a Councillor for the Central Riding of the Shire of Upper Yarra, subject to the provisions of the Water Acts; and

HERBERT KEITH SLADE and

GORDON DONALD FRASER

to be Commissioners of the Tongala Waterworks Trust, each to hold office as such for a period of four years from the date hereof, subject to the provisions of the Water Acts.

Members of Sewerage Authority.

ARTHUR ROYAL ANDERSON,

JOHN FREDERICK KING-CHURCH, and

GEORGE ARNOT MAXWELL,

to be Members of the Yarram Sewerage Authority, and to hold office as such for a period of four years from the date hereof, subject to the provisions of the Sewerage Districts Acts.

A. MAHLSTEDT,

Clerk of the Executive Council,

At the Executive Council Chamber,

Melbourne, 1st December, 1953.

AMENDED APPOINTMENT.

COMMISSIONER FOR TAKING DECLARATIONS, ETC.

HIS Excellency the Governor of the State of Victoria, by and with the advice of the Executive Council thereof, doth by Order made on the 1st December, 1953, amend the Order made on the 20th October, 1953, and published in the *Government Gazette* dated the 28th October, 1953, in respect of the appointment of William Alexander Luke, by the substitution of the name William Alfred Luke.

A. MAHLSTEDT,

Clerk of the Executive Council.

At the Executive Council Chamber,

Melbourne, 1st December, 1953.

RESIGNATIONS.

HIS Excellency the Governor of the State of Victoria, by and with the advice of the Executive Council thereof, has, by Orders made on the 1st day of December, 1953, accepted the resignations of the persons named hereunder of the offices mentioned, viz.:—

CHIEF SECRETARY'S DEPARTMENT.

JOHN RICHARD DIX, as a Registrar of Births and Deaths for the Metropolitan Registration District.

LAW DEPARTMENT.

REGINALD CHARLES KING, from the Commission of the Peace for the Southern Bailiwick of the State of Victoria.

A. MAHLSTEDT,

Clerk of the Executive Council.

At the Executive Council Chamber,

Melbourne, 1st December, 1953.

MELBOURNE AND METROPOLITAN BOARD OF WORKS.

NOTICE TO THE OWNERS OF TENEMENTS IN THE UNDER-MENTIONED STREETS, AND THE PRIVATE STREETS, LANES, COURTS, AND ALLEYS OPENING THEREON.

THE main pipe in the said streets being laid down, the owners of all tenements situated as under are hereby required, on or before 11th January, 1954, to cause a proper pipe and stop cocks to be laid, so as to supply water within such tenements from the main pipe.

C. F. TRATHAN,
Secretary.

1st December, 1953.

*STREET AND POSITION.**Box Hill.*

Kingsale-crescent, from Erne-street to Carrick-street.
 Olyve-court, from Elwood-street westwards 4 chains.

Doncaster and Templestowe.

Ayr-street, from High-street to Kingsnorth-street.
 Kingsnorth-street, from Ayr-street south-westwards to Paul-street.
 Paul-street, from Kingsnorth-street to High-street.

Footscray.

Stafford-street, from Barkly-street northwards 2½ chains.

Malvern.

Monaro-close, from Monaro-road southwards 3 chains.

Melbourne.

Queensberry-street, from Drummond-street westwards 2½ chains.
 Bedford-place, from Bedford-street north-westwards and north-eastwards 3½ chains.

Moorabbin.

Welton-street, from Church-street eastwards 4½ chains.
 Oakley-street, from Church-street eastwards 4 chains.
 Corbie-street, from Plym-street north-westwards 2½ chains.

Nunawading.

Ernest-street, from Dixon-grove southwards 1½ chain.

Sunshine.

Carlton-street, from Duke-street to Darnley-street.
 Commerce-street, from Carlton-street to Ballarat-road.
 Athol-place, from Carlton-street northwards 4 chains.

CONTRACTS ACCEPTED.—(Series 1953-54.) **PROVISIONS.**

Gazette No. 521, 25th June, 1953, Provisions, Schedule No. 13, Sub-Schedule No. 1, Bread.—For E. L. McDowall, substitute M. Church, as from 1st December, 1953.

GENERAL STORES.

Gazette No. 534, 10th July, 1953, Schedule No. 37, Electric Lamps, &c.—For Item No. 54, substitute £9 per gross, as from 1st November, 1953.

Gazette No. 534, 10th July, 1953, Schedule No. 62, Painters' Sundries, &c.—For Item No. 13 substitute £7 19s. per cwt., as from 10th November, 1953.

W. H. RUTHERFORD, Secretary to the Tender Board.
8.12.53.

PUBLIC WORKS.

1881. Reservoir, High School, (2) supply of wardrobe lockers, £522 10s.—E. T. Brown Ltd.

1882. Ringwood, High School, (2) supply of wardrobe lockers, £522 10s.—E. T. Brown Ltd.

1883. Mont Park, Mental Hospital, (1) supply of rubber flooring, £224.—Clark Matting and Rubber Ltd.

1884. Melbourne, Government House, (4) supply and fitting of feltex to settee platforms, £247 10s.—W. P. Murison.

1885. Melbourne, Government House, (4) supply and fitting covers to settees, £805.—A. E. Hoad and Co.

1886. Royal Park, Mental Hospital, (3) sanding of floors, £118.—O. Bakes Floor Surfacing and Parquet.

1887. Port Melbourne, P.W.D. Storeyard, (3) supply of 25 police pattern pigeon holes, £825.—Johnstone and Morrison Pty. Ltd.

1888. MacLeod, High School, (2) supply of wardrobe lockers, £522 10s.—E. T. Brown Ltd.

1889. South Melbourne, J. H. Boyd Domestic College, (2) supply of furniture, £323.—Homecomforts Pty. Ltd.

1890. Kew, Mental Hospital, (1) supply of cots, £145 7s.—Acme Bedstead Co. Pty. Ltd.

1891. Cobram, Consolidated School, (5) supply of furniture, £219 7s. 6d.—Kennett Bros. and Rayner Pty. Ltd.

1892. Port Melbourne, P.W.D. Storeyard, (1) supply of utility cupboards, £519.—Terdich Bros. Pty. Ltd.

1893. Various, Mental Hospital, (1) supply of furniture, £346 5s.—Australian Red Cross Society, Victorian Division.

1894. Gilderoy, State School No. 3020, (1) repairs and renewals to party and non-party fencing, £110.—L. V. Rayner.

1895. Kew, Mental Hospital, (6) rewiring Dr. Brady's residence, £128.—G. Wilkie Electrical Co.

1896. Ararat, Mental Hospital, (1) electrical installation, Attendants' Quarters (J. Ward), £218 5s.—K. T. Clarkson.

1897. Kew, Mental Hospital, (3) provision of washing machine and bay for same, £134.—Kirsten and Wigg.

1898. Ballarat, Mental Hospital, (2) installation of wiring for six fans, complete with switchboards, &c. (F.3, 5, and 7), £214.—S. J. Czysnki.

1899. Sale, Technical School, (2) electrical installation in building purchased from "Tulloch and Jenkins," £294.—D. Hamley.

1900. Melbourne, T.R.B. (Exhibition Buildings), (1) electrical installation (fluorescent equipment), £213 5s.—Sunray Fluorescent (Vic.) Pty. Ltd.

1901. Royal Park, Mental Hospital, (2) installation of electrical reticulation to two new residences, £134.—G. Wilkie Electrical Co.

1902. Kew, Mental Hospital, (1) repairs to electrical installation and renewal of installation ("O" Ward), £148.—G. Wilkie Electrical Co.

1903. Port Melbourne, Prefabricated Housing Division, (1) electrical installation in prefabricated residences (pre-wiring), £659 6s. 6d.—Smith and Osborne.

1904. Ararat, Mental Hospital, (1) electrical installations to main and staff kitchens, £278.—B. Yallouz.

1905. Royal Park, Children's Welfare Department, (2) provision of cell-concrete and grading to concrete flat roofs, £486.—Specialized Building Services.

1906. Metcalfe, State School No. 851, (2) new tank stand, repairs generally to school and residence, £162 11s.—R. House.

1907. Pakenham, Consolidated School, (1) removal of out-offices, grading and filling, supplying and rolling gravel, &c., £485.—R. T. Sims.

1908. Royal Park, Children's Welfare Department, (3) provision of stainless-steel sink in Junior Boys' Dining Room, &c., £123.—W. R. McPherson.

1909. Long Gully, State School No. 2120 (Res.), (3) renewal of flooring and repairs, 149 Russell-street, £190 11s.—W. Tappe and J. Lee.

S. MERRIFIELD, Commissioner of Public Works.
24.11.53.

1910. Altona, State School No. 3923, (2) provision of stormwater drains, £110.—A. F. McDermott.

1911. Newport West, State School No. 4665, (4) electrical installation in the four class-room "Bristol" prefabricated unit, £184 17s. 6d.—F. H. Homewood.

1912. Coleraine, Court House, (1) demolition of existing out-offices and erection of new out-offices, £248.—F. Clarke.

1913. Larundel, Mental Hospital, (1) urgent sewerage repairs to the Farmworkers' Block, £265 12s. 6d.—P. C. Brewer.

1914. Larundel, Mental Hospital, (2) supply of food trolley and container, £342 17s. 6d.—K. G. Luke (Australasia) Ltd.

1915. Mont Park, Mental Hospital, (1) supply of cable and terminal boxes, £101.—State Electricity Commission of Victoria.

1916. Beechworth, Mental Hospital, (1) supply of sand and gravel, £147 10s.—A. E. West.

1917. Royal Park, Children's Welfare Department, (1) supply of one only Bain Marie, £178.—City Treasurer, Melbourne City Council.

1918. Bendigo, Gaol, (1) supply of electric mincer, £110.—Brice Scale and Slicer Co.

1919. Port Melbourne, P.W.D. Depot, (1) supply of 65 cubic yards of grit, £105 12s. 6d.—Willis Quarries.

1920. Port Melbourne, Fisherman's Bend, Pump Lands Department, (1) supply of galvanized pipe, £171 18s. 7d.—Stewart and Lloyds (Aust.) Pty. Ltd.

1921. Albert Park, other Public Works, (1) supply of 200 cubic yards of soil, £160.—R. Thomson.

1922. Carlton, Motor Registration Branch, (1) supply of timber, £145 5s. 9d.—W. S. Neelands Pty. Ltd.

1923. Lakes Entrance, Jetty, (1) supply of timber, £134 3s. 2d.—Mount Alfred Timber Mills.

1924. Lakes Entrance, Harbor Works and Jetty, (1) supply of timber, £124 19s. 8d.—Mount Alfred Timber Mills.

1925. St. Kilda, Pier, (1) supply of timber, £414 11s. 1d.—Mount Alfred Timber Mills.

1926. Various, Jetties, Portsea, Flinders, and Rye, (1) supply of timber, £540 14s. 7d.—Mount Alfred Timber Mills.

1927. Elwood, Boat Ramp, (1) supply of timber, £185 7s. 2d.—Mount Alfred Timber Mills.

1928. San Remo, Jetty, (1) supply of timber, £140 0s. 2d.—Mount Alfred Timber Mills.

1929. Various, (1) jetty Paynesville and shed Lakes Entrance, £108 11s. 4d.—Mount Alfred Timber Mills.

1930. Various, Pier St. Kilda and Jetty Rye, (1) supply of timber, £159 16s. 2d.—Mount Alfred Timber Mills.

1931. Apollo Bay, Breakwater, (1) supply of spalls, £1,075 10s. 6d.—Condon Bros.

1932. Walpeup, Research Station, (1) supply of Electrolux refrigerator, £127 12s.—Dalgety and Co. Ltd.

1933. Frankston, Foreshore, (1) supply of granite spalls, £178 10s.—G. H. Reid and Sons.

1934. Ballarat, Paper Mills, (1) supply of gravel and metal, £121 16s.—R. Coffield.

1935. Drouin, State School No. 1924, (1) supply of gravel and screenings, £160 10s.—R. T. Sims.

1936. Welshpool, Harbor Works, (1) supply of timber, £220 10s. 5d.—Mount Alfred Timber Mills.

1937. Williamstown, Dredge *Matthew Flinders*, (1) supply of meat, £112 12s. 3d.—H. W. Wilson.

1938. Kew, Mental Hospital, (1) supply of two meat slicing machines, £305.—Brice Scale and Slicer Co.

1939. Royal Park, Children's Welfare Department, (1) supply of window frames, fit flashing to windows, &c., £116 11s.—The Bronze Window Frame Co. Pty. Ltd.

1940. Flinders, Jetty, (1) supply of messmate piles, £948 4s. 9d.—Alex. Sturrock and Sons Pty. Ltd.

1941. Queenscliff, No. 6 (Woodruff) Light, (1) supply of bluegum timber, £181 19s. 3d.—Gibbs, Bright and Company.

S. MERRIFIELD, Commissioner of Public Works.
26.11.53.

1942. Balwyn, High School, (2) supply of wardrobe lockers, £522 10s.—E. T. Brown Ltd.

1943. Dandenong, Technical School, (3) supply of furniture, £1,376 15s.—Dandy Woodware Pty. Ltd.

1944. Brighton, Teachers' College Hostel, "Norris House," (1) supply of furniture and fittings, £2,383 7s.—College of Nursing, Australia.

1945. Melbourne, Probate Duties Office, (1) supply of steel filing cabinet, £218 10s.—E. T. Brown Ltd.

1946. Laanecoorie, State School No. 733, (1) electrical installation, school and residence, £120.—Evan Jorgensen.

1947. Upwey, High School, (1) renewal chalkboard and heating stove, £106 10s.—W. and D. Pitts and Son.

1948. Red Rock, State School No. 4672, (1) erection of shelter shed, £214 15s.—B. Motton.

1949. Ararat, Mental Hospital, (1) to service carried out on A.G.A. cooker, £106 11s. 8d.—Levin and Co. Ltd.

1950. Eltham North, State School No. 4212, (2) electrical installation in "Jennings" prefab. classrooms, £140 19s. 6d.—J. G. Philbrick.

1951. Footscray, Police Station, (3) rewiring electrical installation in station and residence, £171.—G. Wilkie Electrical Co.

1952. Bellfield, State School No. 4656 (residence), (4) demolition of old and erection of new fence, £240.—R. L. Collins.

1953. Portland, Police Station, (2) repairs to verandah posts, provision of new spouting, &c., £133 14s. 6d.—J. G. McIntyre.

1954. Ararat, Mental Hospital, (1) installation of hot-water supply to the Dispensary, £164 10s.—R. J. Ford.

1955. Kew, Mental Hospital, (3) alterations to electrical installation, Ward M.3, Children's Cottages, £131.—G. Wilkie Electrical Co.

1956. Ballarat, State School No. 2022, (3) provision of skylights, £201 10s.—H. R. Dobbin.

1957. North Shore, State School No. 4301, (2) grading and asphaltting, also drainage, to school grounds, £328 4s.—E. C. Hunt.

1958. Greenvale, Sanatorium, (3) extension of laundry, £220.—W. S. Wood.

1959. Malvern, "Stonnington" T.B., (11) renewal of exhaust duct work outside main kitchen, &c., £195 2s. 6d.—W. R. McPherson.

1960. Carlton, Teachers' Training College, (4) provision of shed for housing rubbish bins, £156.—Barron Bros.

1961. Melbourne, Russell-street Police Station, (3) electrical installation, underground cable, £149 15s.—R. G. Harris Pty. Ltd.

1962. Sandringham, Technical School, (1) conversion of sports room to tuck shop, £159.—Parkes and Carr.

1963. Bendigo, State School No. 877, (4) provision of soundproof testing room and repairs to existing fittings, £198 10s.—A. A. Dutton and P. Haerra.

1964. Geelong North, State School No. 1889, (3) provision of drinking and washing troughs, £177 10s.—W. C. Dunn.

1965. Werrimull, Group School No. 4254, (3) renewal of school water supply, £127 6s. 6d.—J. R. Hood.

1966. Wycheproof, Police Station, (4) repairs to fencing, £154.—G. Wright.

1967. Dookie, Agricultural College, (1) erection low-voltage reticulation on S.E.C. H.V. poles, £457 16s. 11d.—State Electricity Commission of Victoria.

1968. Sale, State School No. 545, (5) electrical installation, £293 18s. 6d.—D. Hamley.

1969. Beechworth, Mental Hospital, (7) supply of duct-work, registers, and fan, £308.—Crockford and Robertson Pty. Ltd.

1970. French Island, McLeod Settlement, (1) supply of Ideal boiler, copper cylinder, cold water supply tank, and fitting, &c., £110 9s.—Shanks and Co. Pty. Ltd.

S. MERRIFIELD, Commissioner of Public Works. 27.11.53.

1971. Melbourne, Public Library, (1) supply of hot-water cylinder, £125.—A. S. Miles and Son Pty. Ltd.

1972. Ballarat, Teachers' College Hostel, (1) supply of hot press and Bain Marie, £215.—The State Electricity Commission of Victoria.

1973. Mornington, Police Officers' Training Centre, (1) supply of mixer, slicer, urn, &c., £694 10s.—Brice Scale and Slicer Co.

1974. Coburg, Pentridge Gaol, (1) supply of steam piping, £580.—Carroll and Douglas Pty. Ltd.

1975. Larundel, Mental Hospital, (1) supply of towel rails and toilet paper fixtures, £124 3s.—Southern Plating and Manufacturing Co. Pty. Ltd.

1976. Williamstown, Survey Boat, (1) supply of two echo-sounders, £1,980.—Amalgamated Wireless (Australia) Ltd.

1977. Queenscliff, No. 6 (Woodriff) Light, (1) supply of Victorian bluegum, £117 10s. 11d.—Gibbs, Bright and Coy.

1978. Kaniva, Consolidated School, (1) supply of concrete gravel and road gravel, £113 10s.—M. R. Austin.

1979. Donald, District Hospital, (1) supply of refrigeration equipment, £280.—A.X. Refrigeration, Installation and Maintenance Pty. Ltd.

1980. East Loddon, Consolidated School, (1) supply of ice cream cabinet and soup urn, £443 15s.—M. F. Ahearn and Co. Pty. Ltd.

1981. Donald, District Hospital, (1) supply of hot press, urns, and jet pot table, £765.—M. F. Ahearn and Co. Pty. Ltd.

1982. Lavers Hill, Consolidated School, (1) supply of ice cream cabinet, £488.—M. F. Ahearn and Co. Pty. Ltd.

1983. Larundel, Mental Hospital, (1) supply of stainless steel mobile food bins, drawers, and table, £375 10s.—H. Weatherley and Co.

1984. Port Melbourne, Plant, Public Works Department Depot, (1) supply one only International T.D.14A crawler tractor, serial No. 1791 and P.25, &c., £7,710.—Victorian Industrial Sales and Service Pty. Ltd.

1985. Beechworth, Mental Hospital, (1) supply of granite, concrete, and river sand, £123 2s. 6d.—A. E. West.

1986. Portland, High School, (1) supply of refrigerator, £134 7s. 6d.—Kelvinator Australia Ltd.

1987. Royal Park, Children's Welfare Department, (1) supply of mortice locks, furniture sets, &c., £201 17s. 6d.—J. Hubball Pty. Ltd.

S. MERRIFIELD, Commissioner of Public Works. 1.12.53.

1988. Arthur's Creek, State School No. 1666, (2) painting and repairs to school and residence, £560.—F. G. Reid.

1989. Ararat, State School No. 800, (3) painting, repairs, &c., 24 and 26 Rundell-street, £365.—R. H. Pyne.

1990. Anakie, State School No. 1910, (4) repairs and painting to school, £395.—J. C. Morland.

1991. Ballarat, Mental Hospital, (4) installation of motor-driven centrifugal fire service pump, £353 13s. 6d.—McLean and Boakes.

1992. Burwood, Teachers' College, (8) supply, delivery, installation, and testing of mechanical services, £9,715.—L. R. Boag Pty. Ltd.

1993. Burwood, Teachers' College, (4) electrical installation, £4,140.—G. Wilkie Electrical Co.

1994. Beechworth, Mental Hospital, (4) electrical reticulation, £8,250.—H. H. Green and Co.

1995. Ballarat, School of Mines, (2) installation of chemistry sinks, wastes, &c., £1,270.—W. J. Parry and Son.

1996. Cheltenham, Sergeant's residence and Police Station, Court House, (6) new timber out-offices and sewerage and sanitary plumbing, £862.—S. J. Mould.

1997. Croydon North, State School No. 1992, (6) repairs, &c., and painting to school and residence, £950.—F. G. Reid.

1998. Carlton, Motor Registration Branch, Exhibition Buildings, (1) electrical installation for "Powers-Samas" machines, &c., £408.—G. Wilkie Electrical Co.

1999. Carlton, Exhibition Buildings, Motor Registration Branch, (1) sound-proofing, £621.—Insulwool Products Pty. Ltd.

2000. Footscray, Technical School, (1) electrical installation in Reconstruction Training Workshops (electric clocks), £470.—Ingrams, Bright Pty. Ltd.

2001. Fryerstown, State School No. 252, (2) external renovations to residence, new wash-house, £562 18s.—P. E. Hutchings.

2002. Fitzroy, Girls' School, (4) renovations to caretaker's cottage, £296.—L. R. Ford.

S. MERRIFIELD, Commissioner of Public Works. 2.12.53.

2003. Granite Rock, State School No. 4339, (2) repairs and painting, £398 15s.—J. A. Anderson.

2004. Guildford, State School No. 264, (2) repairs and painting, £538.—Martyn and Johnson.

2005. Greenvale, Sanatorium, (3) renewal of flywire to main brick ward, £1,487.—F. Thomas.

2006. Huntingdale, State School No. 4716, (1) erection of fence on southern boundary (which includes line of fence of scrub trees, &c.), £243.—F. and G. Murphy Bros.

2007. Heathmont, State School No. 4688, (6) erection of two shelter pavilions, £827.—Whitelaw Bros.

2008. Hopetoun, State School No. 3167, (2) renovations to three buildings, £350.—H. A. Williams.

2009. Heatherton, Sanatorium, (3) electrical reticulation, £991 15s.—H. W. Templeton and Co.

2010. Jordanville, Technical School, (1) first section of concrete veneer timber-framed school building, £63,500.—A. V. Jennings Construction Co. Pty. Ltd.

2011. Kew, Glendonald School for Deaf Children, (2) painting, &c., Bristol prefab. unit, £270.—C. E. Priest.

2012. Kew, Mental Hospital, (2) wiring and conduit installation to laundry equipment, £336.—G. Wilkie Electrical Co.

2013. Kew, Mental Hospital, (6) supply and erection of under-fired three-pass steam boiler on brickwork setting, &c., £7,712.—Cowley's Eureka Ironworks Pty. Ltd.

2014. Mont Park, Mental Hospital, (2) alterations to bathroom, Medical Officer's Flat, Admin. Block, £378.—J. Viney Construction Co.

2015. Mount Macedon, State School No. 415, (2) repairs and external painting, £525 11s. 6d.—Martyn and Johnson.

2016. Manangatang, District Hospital, (3) renewal of electrical installation, £1,102.—Armstrong Electrical.

2017. Mildura, Police Station, (3) provision of double brick garage, £500.—F. Nobles.

2018. North Melbourne, State School No. 2566, (3) removal of platforms and provision of new blackboards, &c., £1,584.—Warburton and Robertson.

2019. Lower Plenty, State School No. 1295, (4) erection of shelter pavilion, £347.—Whitelaw Bros.

2020. Ringwood North, State School No. 4120, (8) erection of new timber classroom, £1,577.—A. McD. Essing.

2021. Royal Park, Mental Hospital, (8) external painting and repairs, Receiving House, £1,375.—L. Casey.

2022. Royal Park, Mental Hospital, (1) alterations and additions to telephone system, £297 15s.—Brit. Automatic Telephone and Electric Pty. Ltd.

2023. Sarsfield, State School No. 1228, (4) repairs and painting, £580 6s.—J. A. Anderson.

2024. Springvale, Crematorium, (7) installation of underground and aerial cable, £1,801 7s. 11d.—W. T. Henley's Telegraph Works Co. Ltd.

2025. Trafalgar, State School No. 2185, (5) new out-office accommodation and soakage pit, £941 7s.—R. Skinner.

2026. Windsor, State School No. 1896, (6) erection of new shelter pavilion and repairs to existing shelter pavilion, £1,179 10s.—H. A. Williams.

S. MERRIFIELD, Commissioner of Public Works.
3.12.53.

FORESTS COMMISSION OF VICTORIA.

APPOINTMENT OF COMMITTEE OF MANAGEMENT OF MELVILLE CAVES RESERVE, PARISH OF KANGDERAAR.

WHEREAS by section 56 of the *Forests Act* 1928 it is provided that the Minister of Forests, on the recommendation of the Forests Commission, may appoint any number of persons not less than three to be a Committee of Management of any land forming part of any reserved forest, such land being a place of natural beauty or interest or a health resort, and may remove any of such persons: Now therefore I, John William Galbally, Her Majesty's Minister of Forests in the State of Victoria, on the recommendation of the Forests Commission, do hereby appoint—

STANLEY ROSS CATTO, Korong,
RICHARD WALTER DONALDSON, Korong,
CYRIL MEDLIN, Inglewood,
PERCY ROBERT SIMS, Dunolly, and
WILLIAM DONALD MCLEOD, Dunolly,

as Members of the Committee of Management, for a period of three years from the first day of December, 1953, of the land forming part of the reserved forest in the Parish of Kangderaar, known as "Melville Caves Reserve," and more particularly shown on plan No. A-49/1080-1/1/50 in the file of correspondence No. 49/1080 of the Forests Commission.

Dated at Melbourne, the 2nd day of December, One thousand nine hundred and fifty-three.

J. W. GALBALLY,
Minister of Forests.

DEPARTMENT OF THE TREASURER.

Auction Sales Act 1928.

PAYMENT OF FEES FOR AUCTIONEERS' LICENCES.

HIS Excellency the Governor of the State of Victoria, by and with the advice of the Executive Council thereof, doth by Order made on the 1st day of December, 1953, extend the time for making payment of fees for auctioneers' licences granted at the General Meeting of Justices held on the fourth Tuesday in November, 1953, for the licensing of auctioneers, to and inclusive of the 11th day of January, 1954.

A. MAHLSTEDT,

Clerk of the Executive Council.

At the Executive Council Chamber,
Melbourne, 1st December, 1953.

Fisheries Acts.

NOTICE OF INTENTION TO PROHIBIT ALL FISHING IN OR THE TAKING OF FISH FROM LAKE MURDEDUKE UNTIL THE LAST DAY PRECEDING THE FIRST SATURDAY IN SEPTEMBER, 1955.

IT is hereby notified, for general information, that it is intended, after the expiration of one month from the date of publication of this notice in the *Government Gazette*, to move His Excellency the Governor in Council to make a Proclamation prohibiting all fishing in or the taking of fish from Lake Murdeduke until and inclusive of the last day preceding the first Saturday in September, 1955.

L. W. GALVIN,
Chief Secretary.

A. DUNBAVIN BUTCHER,
Director of Fisheries and Game.

DEPARTMENT OF MINES.

SUBJECT to any necessary excisions, &c., it is proposed to grant the following leases:—

9156, Ballarat; Kenneth Wright and Victor Lindkvist; 42a. 2r. 31p., Parish of Argyle.

9131, Castlemaine; Benjamin Gross, Samson Brand, Percy Nuttall, and Leonard Picken; 16a. 3r. 14p., Parish of Elphinstone.

11314, Bendigo; Central Napoleon Gold Mining Company N. L.; 4a. 1r., Parish of Sandhurst.

TAILINGS LICENCES GRANTED.

2451, Tailings Licence; A. Davis; Parish of Warburton.

2453, Tailings Licence; Alice Harriet Leehane; Parish of Yarrowee.

2456, Tailings Licence; the President, Councillors, and Ratepayers of the Shire of Ballarat; Parish of Cardigan (in lieu of Tailings Licence No. 2209, expired).

MINING LEASE EXPIRED.

8796, Castlemaine; Raymond Gray Keath; 19a. 1r. 4p., Parish of Edgcombe.

A. M. FRASER,

Minister of Mines.

MELBOURNE AND METROPOLITAN BOARD OF WORKS.

By-Law No. 59.

Water Supply.

THE Melbourne and Metropolitan Board of Works (hereinafter called "the Board"), pursuant to and in exercise and execution of the powers and authorities conferred upon the Board by the Melbourne and Metropolitan Board of Works Acts, and in exercise and execution of any powers and authorities in anywise enabling the Board in that behalf DOETH HEREBY make the By-law following, that is to say:—

1. This By-law is to be read and construed as one with By-law No. 56, duly passed by the Board on the 7th day of October, 1952, and gazetted on the 17th day of December, 1952, as amended by By-law No. 58, duly passed by the Board on the 14th day of July, 1953, and gazetted on the 22nd day of July, 1953.

2. The said By-law No. 56, as amended by By-law No. 58 (hereinafter in this By-law referred to as "the said By-law") is hereby amended as follows:—

(a) In clause 24 of the said By-law there shall be substituted for paragraph (ii) of sub-clause (c) the following paragraph:—

"(ii) Except where otherwise specifically permitted by the Chief Engineer of Water Supply, each meter shall be placed above the ground and connected to the service pipe, in accordance with the method, table, and diagram set forth in the First Schedule hereto appropriate to the diameter of the meter."

(b) In clause 43 of the said By-law, for sub-clause (a) there shall be substituted the following sub-clause:—

"(a) That part of any service pipe (including any bend, elbow, or other fitting therefor), which extends in a thoroughfare from a main aqueduct or arterial main to and including the high-pressure screw-down stop tap required to be fixed, pursuant to clause 46 hereof, and all meter connections shall, save where the Chief Engineer of Water Supply, in writing, may otherwise permit, be of the materials hereinafter set forth, that is to say:—

(i) Where the diameter of the service pipe is 2 inches or less—copper or brass; and

(ii) Where the diameter of the service pipe is greater than 2 inches—copper, brass, galvanized iron, or other materials approved by the Chief Engineer of Water Supply."

(c) For the First Schedule of the said By-law there shall be substituted the following Schedule:—

FIRST SCHEDULE APPROVED METHODS OF FIXING METER CONNECTIONS METERS FOR SERVICES 3 INCH DIA. AND OVER

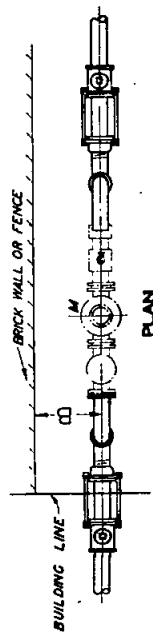
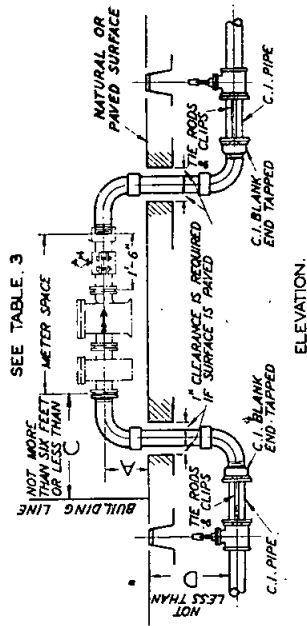
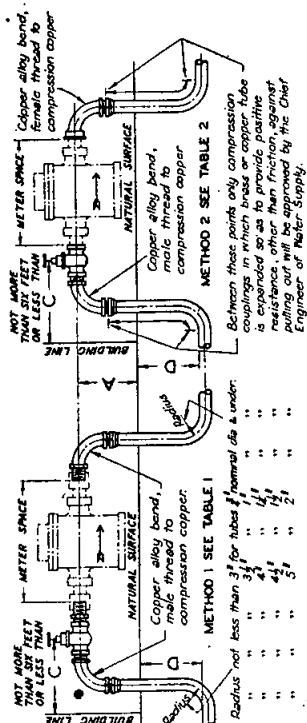

TABLE 3											
SIZE	TYPE	MADE BY JOHN DANKS METER SPACE				MADE BY DAVIES SHEPARD METER SPACE					
		A	B	C	D	A	B	C	D		
2"	FULLWAY INFERENTIAL	43"	12"	15"	27"	30"	39"	10"	15"	27"	30"
3"	"	47"	12"	15"	27"	30"	45"	13"	15"	27"	30"
4"	"	47 1/2"	12"	16"	33"	33"	49"	14"	18"	33"	33"
6"	"	"	"	"	"	"	61 1/2"	19"	24"	48"	36"
8"	ORDINARY	40"	9"	15"	27"	30"	40"	10"	15"	27"	30"
4"	"	43 1/2"	11"	18"	33"	33"	44 1/2"	11"	18"	33"	33"
6"	"	"	"	"	"	"	51 1/2"	14"	24"	48"	36"
2"	TRADE POSITIVE	40"	7"	15"	27"	30"	40 1/2"	7"	15"	27"	30"
3"	"	"	"	"	"	"	40 1/2"	9"	15"	27"	30"
4"	"	"	"	"	"	"	55 1/2"	9"	18"	33"	33"

NOTE - IF LEAD JOINTS ARE USED IN THE METER ASSEMBLY IT WILL BE NECESSARY TO SECURE SUCH ASSEMBLY BY CLIPS AND TIE RODS IN ACCORDANCE WITH THE STANDARD PRACTICE OF THE BOARD.

FIRST SCHEDULE APPROVED METHODS OF FIXING METER CONNECTIONS METERS FOR SERVICES 2 INCH DIA. AND UNDER COPPER TUBES WITH COMPRESSION COUPLINGS



COPPER TUBES WITH SCREWED JOINTS

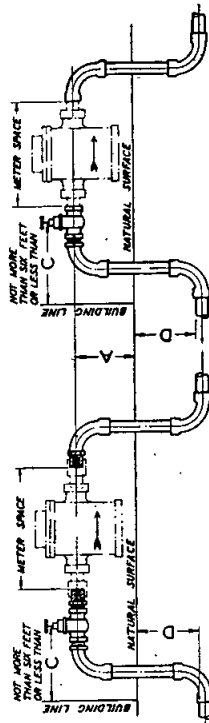

METHOD 2 SEE TABLE 2

METHOD 1 SEE TABLE 1

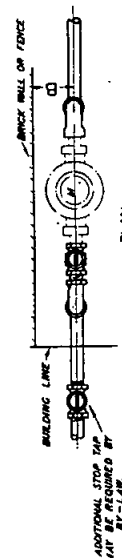

METER SPACE	A	B	C
1"	9 1/2"	8"	10 1/2"
1 1/4"	9 1/2"	8"	10 1/2"

METER	METER SPACE	A	B	C	D
2 1/2"	9 3/4"	6"	7"	13 1/2"	12"
1"	11 1/2"	7"	11"	14 1/2"	12"
1 1/4"	13 1/2"	7"	12"	15 1/2"	12"
1 1/2"	14 1/2"	8"	13"	16 1/2"	12"
1 3/4"	15 1/2"	8"	14"	17 1/2"	12"
2"	16 1/2"	9"	15"	18 1/2"	12"
2 1/4"	17 1/2"	9"	16"	19 1/2"	12"
2 1/2"	18 1/2"	10"	17"	20 1/2"	12"
2 3/4"	19 1/2"	10"	18"	21 1/2"	12"
3"	20 1/2"	11"	19"	22 1/2"	12"
3 1/4"	21 1/2"	11"	20"	23 1/2"	12"
3 1/2"	22 1/2"	12"	21"	24 1/2"	12"
3 3/4"	23 1/2"	12"	22"	25 1/2"	12"
4"	24 1/2"	13"	23"	26 1/2"	12"
4 1/4"	25 1/2"	13"	24"	27 1/2"	12"
4 1/2"	26 1/2"	14"	25"	28 1/2"	12"
4 3/4"	27 1/2"	14"	26"	29 1/2"	12"
5"	28 1/2"	15"	27"	30 1/2"	12"
5 1/4"	29 1/2"	15"	28"	31 1/2"	12"
5 1/2"	30 1/2"	16"	29"	32 1/2"	12"
5 3/4"	31 1/2"	16"	30"	33 1/2"	12"
6"	32 1/2"	17"	31"	34 1/2"	12"
6 1/4"	33 1/2"	17"	32"	35 1/2"	12"
6 1/2"	34 1/2"	18"	33"	36 1/2"	12"
6 3/4"	35 1/2"	18"	34"	37 1/2"	12"
7"	36 1/2"	19"	35"	38 1/2"	12"
7 1/4"	37 1/2"	19"	36"	39 1/2"	12"
7 1/2"	38 1/2"	20"	37"	40 1/2"	12"
7 3/4"	39 1/2"	20"	38"	41 1/2"	12"
8"	40 1/2"	21"	39"	42 1/2"	12"
8 1/4"	41 1/2"	21"	40"	43 1/2"	12"
8 1/2"	42 1/2"	22"	41"	44 1/2"	12"
8 3/4"	43 1/2"	22"	42"	45 1/2"	12"
9"	44 1/2"	23"	43"	46 1/2"	12"
9 1/4"	45 1/2"	23"	44"	47 1/2"	12"
9 1/2"	46 1/2"	24"	45"	48 1/2"	12"
9 3/4"	47 1/2"	24"	46"	49 1/2"	12"
10"	48 1/2"	25"	47"	50 1/2"	12"
10 1/4"	49 1/2"	25"	48"	51 1/2"	12"
10 1/2"	50 1/2"	26"	49"	52 1/2"	12"
10 3/4"	51 1/2"	26"	50"	53 1/2"	12"
11"	52 1/2"	27"	51"	54 1/2"	12"
11 1/4"	53 1/2"	27"	52"	55 1/2"	12"
11 1/2"	54 1/2"	28"	53"	56 1/2"	12"
11 3/4"	55 1/2"	28"	54"	57 1/2"	12"
12"	56 1/2"	29"	55"	58 1/2"	12"
12 1/4"	57 1/2"	29"	56"	59 1/2"	12"
12 1/2"	58 1/2"	30"	57"	60 1/2"	12"
12 3/4"	59 1/2"	30"	58"	61 1/2"	12"
13"	60 1/2"	31"	59"	62 1/2"	12"
13 1/4"	61 1/2"	31"	60"	63 1/2"	12"
13 1/2"	62 1/2"	32"	61"	64 1/2"	12"
13 3/4"	63 1/2"	32"	62"	65 1/2"	12"
14"	64 1/2"	33"	63"	66 1/2"	12"
14 1/4"	65 1/2"	33"	64"	67 1/2"	12"
14 1/2"	66 1/2"	34"	65"	68 1/2"	12"
14 3/4"	67 1/2"	34"	66"	69 1/2"	12"
15"	68 1/2"	35"	67"	70 1/2"	12"
15 1/4"	69 1/2"	35"	68"	71 1/2"	12"
15 1/2"	70 1/2"	36"	69"	72 1/2"	12"
15 3/4"	71 1/2"	36"	70"	73 1/2"	12"
16"	72 1/2"	37"	71"	74 1/2"	12"
16 1/4"	73 1/2"	37"	72"	75 1/2"	12"
16 1/2"	74 1/2"	38"	73"	76 1/2"	12"
16 3/4"	75 1/2"	38"	74"	77 1/2"	12"
17"	76 1/2"	39"	75"	78 1/2"	12"
17 1/4"	77 1/2"	39"	76"	79 1/2"	12"
17 1/2"	78 1/2"	40"	77"	80 1/2"	12"
17 3/4"	79 1/2"	40"	78"	81 1/2"	12"
18"	80 1/2"	41"	79"	82 1/2"	12"
18 1/4"	81 1/2"	41"	80"	83 1/2"	12"
18 1/2"	82 1/2"	42"	81"	84 1/2"	12"
18 3/4"	83 1/2"	42"	82"	85 1/2"	12"
19"	84 1/2"	43"	83"	86 1/2"	12"
19 1/4"	85 1/2"	43"	84"	87 1/2"	12"
19 1/2"	86 1/2"	44"	85"	88 1/2"	12"
19 3/4"	87 1/2"	44"	86"	89 1/2"	12"
20"	88 1/2"	45"	87"	90 1/2"	12"
20 1/4"	89 1/2"	45"	88"	91 1/2"	12"
20 1/2"	90 1/2"	46"	89"	92 1/2"	12"
20 3/4"	91 1/2"	46"	90"	93 1/2"	12"
21"	92 1/2"	47"	91"	94 1/2"	12"
21 1/4"	93 1/2"	47"	92"	95 1/2"	12"
21 1/2"	94 1/2"	48"	93"	96 1/2"	12"
21 3/4"	95 1/2"	48"	94"	97 1/2"	12"
22"	96 1/2"	49"	95"	98 1/2"	12"
22 1/4"	97 1/2"	49"	96"	99 1/2"	12"
22 1/2"	98 1/2"	50"	97"	100 1/2"	12"
22 3/4"	99 1/2"	50"	98"	101 1/2"	12"
23"	100 1/2"	51"	99"	102 1/2"	12"
23 1/4"	101 1/2"	51"	100"	103 1/2"	12"
23 1/2"	102 1/2"	52"	101"	104 1/2"	12"
23 3/4"	103 1/2"	52"	102"	105 1/2"	12"
24"	104 1/2"	53"	103"	106 1/2"	12"
24 1/4"	105 1/2"	53"	104"	107 1/2"	12"
24 1/2"	106 1/2"	54"	105"	108 1/2"	12"
24 3/4"	107 1/2"	54"	106"	109 1/2"	12"
25"	108 1/2"	55"	107"	110 1/2"	12"
25 1/4"	109 1/2"	55"	108"	111 1/2"	12"
25 1/2"	110 1/2"	56"	109"	112 1/2"	12"
25 3/4"	111 1/2"	56"	110"	113 1/2"	12"
26"	112 1/2"	57"	111"	114 1/2"	12"
26 1/4"	113 1/2"	57"	112"	115 1/2"	12"
26 1/2"	114 1/2"	58"	113"	116 1/2"	12"
26 3/4"	115 1/2"	58"	114"	117 1/2"	12"
27"	116 1/2"	59"	115"	118 1/2"	12"
27 1/4"	117 1/2"	59"	116"	119 1/2"	12"
27 1/2"	118 1/2"	60"	117"	120 1/2"	12"
27 3/4"	119 1/2"	60"	118"	121 1/2"	12"
28"	120 1/2"	61"	119"	122 1/2"	12"
28 1/4"	121 1/2"	61"	120"	123 1/2"	12"
28 1/2"	122 1/2"	62"	121"	124 1/2"	12"
28 3/4"	123 1/2"	62"	122"	125 1/2"	12"
29"	124 1/2"	63"	123"	126 1/2"	12"
29 1/4"	125 1/2"	63"	124"	127 1/2"	12"
29 1/2"	126 1/2"	64"	125"	128 1/2"	12"
29 3/4"	127 1/2"	64"	126"	129 1/2"	12"
30"	128 1/2"	65"	127"	130 1/2"	12"
30 1/4"	129 1/2"	65"	128"	131 1/2"	12"
30 1/2"	130 1/2"	66"	129"	132 1/2"	12"
30 3/4"	131 1/2"	66"	130"	133 1/2"	12"
31"	132 1/2"	67"	131"	134 1/2"	12"
31 1/4"	133 1/2"	67"	132"	135 1/2"	12"
31 1/2"	134 1/2"	68"	133"	136 1/2"	12"
31 3/4"	135 1/2"	68"	134"	137 1/2"	12"
32"	136 1/2"	69"	135"	138 1/2"	12"
32 1/4"	137 1/2"	69"	136"	139 1/2"	12"
32 1/2"	138 1/2"	70"	137"	140 1/2"	12"
32 3/4"	139 1/2"	70"	138"	141 1/2"	12"
33"	140 1/2"	71"	139"	142 1/2"	12"
33 1/4"	141 1/2"	71"	140"	143 1/2"	12"
33 1/2"	142 1/2"	72"	141"	144 1/2"	12"
33 3/4"	143 1/2"	72"	142"	145 1/2"	12"
34"	144 1/2"	73"	143"	146 1/2"	12"
34 1/4"	145 1/2"	73"	144"	147 1/2"	12"
34 1/2"	146 1/2"	74"	145"	148 1/2"	12"
34 3/4"	147 1/2"	74"	146"	149 1/2"	12"
35"	148 1/2"	75"	147"	150 1/2"	12"
35 1/4"	149 1/2"	75"	148"	151 1/2"	12"
35 1/2"	150 1/2"	76"	149"	152 1/2"	12"
35 3/4"	151 1/2"	76"	150"	153 1/2"	12"
36"	152 1/2"	77"	151"	154 1/2"	12"
36 1/4"	153 1/2"	77"	152"	155 1/2"	12"
36 1/2"	154 1/2"	78"	153"	156 1/2"	12"
36 3/4"	155 1/2"	78"	154"	157 1/2"	12"
37"	156 1/2"	79"	155"	158 1/2"	12"
37 1/4"	157 1/2"	79"	156"	159 1/2"	12"
37 1/2"	158 1/2"	80"	157"	160 1/2"	12"
37 3/4"	159 1/2"	80"	158"	161 1/2"	12"
38"	160 1/2"	81"	159"	162 1/2"	12"
38 1/4"	161 1/2"	81"	160"	163 1/2"	12"
38 1/2"	162 1/2"	82"	161"	164 1/2"	12"
38 3/4"	163 1/2"	82"	162"	165 1/2"	12"
39"	164 1/2"	83"	163"	166 1/2"	12"
39 1/4"	165 1/2"	83"	164"	167 1/2"	12"
39 1/2"	166 1/2"	84"	165"	168 1/2"	12"
39 3/4"	167 1/2"	84"	166"	169 1/2"	12"
40"	168 1/2"	85"	167"	170 1/2"	12"
40 1/4"	169 1/2"	85"	168"	171 1/2"	12"
40 1/2"	170 1/2"	86"	169"	172 1/2"	12"
40 3/4"	171 1/2"	86"	170"	173 1/2"	12"
41"	172 1/2"	87"	171"	174 1/2"	12"
41 1/4"	173 1/2"	87"	172"	175 1/2"	12"
41 1/2"	174 1/2"	88"	173"	176 1/2"	12"
41 3/4"	175 1/2"	88"	174"	177 1/2"	12"
42"	176 1/2"	89"	175"	178 1/2"	12"
42 1/4"	177 1/2"	89"	176"	179 1/2"	12"
42 1/2"	178 1/2"	90"	177"	180 1/2"	12"
42 3/4"	179 1/2"	90"	178"	181 1/2"	12"
43"	180 1/2"	91"	179"	182 1/2"	12"
43 1/4"	181 1/2"	91"	180"	183 1/2"	12"
43 1/2"	182 1/2"	92"	181"	184 1/2"	12"
43 3/4"	183 1/2"	92"	182"	185 1/2"	12"
44"	184 1/2"	93"	183"	186 1/2"	12"
44 1/4"	185 1/2"	93"	184"	187 1/2"	12"
44 1/2"	186 1/2"	94"	185"	188 1/2"	12"
44 3/4"	187 1/2"	94"	186"	189 1/2"	12"
45"	188 1/2"	95"	187"	190 1/2"	12"
45 1/4"	189 1/2"	95"	188"	191 1/2"	12"
45 1/2"	190 1/2"	96"	189"	192 1/2"	12"
45 3/4"	191 1/2"	96"	190"	193 1/2"	12"
46"	192 1/2"	97"	191"	194 1/2"	12"
46 1/4"	193 1/2"	97"	192"	195 1/2"	12"
46 1/2"	194 1/2"	98"	193"	196 1/2"	12"
46 3/4"	195 1/2"	98"	194"	197 1/2"	12"
47"	196 1/2"	99"	195"	198 1/2"	12"
47 1/4"	197 1/2"	99"	196"	199 1/2"	12"
47 1/2"	198 1/2"	100"	197"	200 1/2"	12"
47 3/4"	199 1/2"	100"	198"	201 1/2"	12"
48"	200 1/2"	101"	199"	202 1/2"	12"
48 1/4"	201 1/2"	101"	200"	203 1/2"	12"
48 1/2"	202 1/2"	102"	201"	204 1/2"	12"
48 3/4"	203 1/2"	102"	202"	205 1/2"	12"
49"	204 1/2"	103"	203"	206 1/2"	12"
49 1/4"	205 1/2"	103"	204"	207 1/2"	12"
49 1/2"	206 1/2"	104"	205"	208 1/2"	12"
49 3/4"	207 1/2"	104"	206"	209 1/2"	12"
50"	208 1/2"	105"	207"	210 1/2"	12"
50 1/4"	209 1/2"	105"	208"	211 1/2"	12"
50 1/2"	210 1/2"	106"	209"	212 1/2"	12"
50 3/4"	211 1/2"	106"	210"	213 1/2"	12"
51"	212 1/2"	107"	211"	214 1/2"	12"
51 1/4"	213 1/2"	107"	212"	215 1/2"	12"
51 1/2"	214 1/2"	108"	213"	216 1/2"	12"
51 3/4"	215 1/2"	108"	214"	217 1/2"	12"
52"	216 1/2"	109"	215"	218 1/2"	12"
52 1/4"	217 1/2"	109"	216"	219 1/2"	12"
52 1/2"	218 1/2"	110"	217"	220 1/2"	12"
52 3/4"	219 1/2"	110"	218"	221 1/2"	12"
53"	220 1/2"	111"	219"	222 1/2"	12"
53 1/4"	221 1/2"	1			

Transport Regulation Acts.

TRANSPORT REGULATION BOARD.

NOTICES OF PUBLIC HEARINGS.

NOTICE is hereby given that the applications made by the persons named below for licences to operate commercial passenger vehicles on the route or routes, or in the manner set out opposite their names, will be heard at a time and place to be communicated to the parties:—

Name and Address; Nature of Application.

KERR, H. E., 25 Lilliam-street, Clayton; application for variation of licence Nos. C.O.679, 963, and 964 (Oakleigh-Clayton service)—(a) to extend Oakleigh-Clayton service from the corner of Centre-road and Scotsburn-avenue, via Centre-road, to the corner of Centre-road and Mackie-road on not more than two return trips daily, times to be arranged, (b) to extend Oakleigh-Clayton service from the corner of Centre-road and Scotsburn-avenue, via Centre-road, to the Bentleigh Railway Station. Two return trips to run express from corner of Bignell-road and Centre-road. Sections and fares in both cases to be determined.

MAKEPEACE, R. E., Hill-street, Eaglehawk; 1 commercial passenger vehicle, with seating capacity for five persons, to operate as an urban taxi cab within the urban district of Bendigo.

MOONEY, J. E., 31 Moylan-street, East Bentleigh; 1 commercial passenger vehicle, with seating capacity for five persons, to operate as a metropolitan private hire car to be bespoken from McKinnon-Highett Taxi Service, corner of North and Jasper roads, Ormond (subject to the cancellation of metropolitan private hire licence No. 727, operational address McKinnon-Highett Taxi Service, at present held by J. H. Oliver).

Joy, B. L., 153 Nelson-road, South Melbourne; 1 commercial passenger vehicle, with seating capacity for five persons, to operate as a metropolitan private hire car to be bespoken from Melbourne Taxis, Bridge-road, Richmond (subject to the cancellation of metropolitan private hire licence No. M.H.191, operational address 120 Denmark-street, Kew, and Melbourne Taxi Service, Bridge-road, Richmond, at present held by R. F. McLaren).

HUMPHREYS, F. G. M., 28 Roxby-street, Manifold Heights, Geelong; 1 commercial passenger vehicle, with seating capacity for five persons, to operate as an urban taxi within the urban district of Geelong, or alternatively as an urban private hire car to be bespoken from Radio Cabs, Geelong.

ROUGH & KENNEDY PTY. LTD., 118 Thames-street, Box Hill; 1 commercial passenger vehicle, with seating capacity for 27 persons, to operate as an additional vehicle on Omnibus Route No. 90A (Box Hill-North Kew), under the same terms and conditions as licence Nos. M.O.73, 74, 76, 77, 424, and Sub. 13.

REYNOLDS, G. W. J., 307 Geelong-road, West Footscray; application for variation of licence Nos. M.O.261, 262, 263, 264, and Sub. 93 only on Route 20A (Footscray-Brooklyn) to operate during summer months only an extension from the corner of Geelong-road and Millers-road, via Millers-road, Esplanade, to Altona Pier, returning via Pier-street, Blythe-street, Millers-road to normal route. Time-tables, sections, and fares to be arranged.

BAWDEN, F. J., Arabin-street, Keilor; application for variation of Route 75A (Keilor-Essendon) to deviate from the present prescribed route at the corner of Newman-street and Keilor-road, via Newman-street, Hotham-street, Ryder-street, Nolan-street, Hoffman's-road, Market-street, McCracken-street, William-street, Leake-street, Mount Alexander-road, to Essendon Railway Station.

DEVESON, F. A., 5 Cooper-street, Essendon; 1 commercial passenger vehicle, with seating capacity for 26 persons, to operate as an additional vehicle on Omnibus Route No. 48A (Strathmore-Moonee Ponds), under the same terms and conditions as licence Nos. M.O.407 and 408 (subject to the cancellation of licence No. M.O. Sub. 87, at present held by the applicant).

WHELAN, L. J. & J. F., 72 Albion-road, Box Hill; 1 commercial passenger vehicle, having a maximum width of between 7 feet and 7 ft. 6 in., and an appropriate seating capacity for fourteen persons, to be purchased, to operate on Route 129A (Canterbury-Richmond) as follows:—Commencing at the junction of Canterbury and Rochester roads, Canterbury, via Canterbury-road, Rathmines-road, Liddiard-street, Chrystobel-crescent, Mary-street, Power-street, Denham-street, Church-street, Bridge-road, to a point in Bridge-road north side 30 feet west from River-street, Richmond.

Sections on Route.—(1) Canterbury Railway Station-Stanley-grove. (2) Stanley-grove-Auburn-road. (3) Auburn-road-corner of Mary and Power streets. (4) Corner of Mary and Power streets-Hawthorn Bridge.

Fares to be Charged.—Any one section, 4d. Any two sections, 5d. Any three sections, 7d. Through fare, 8d.

Time-table to be Observed.—Minimum service 15 minutes, 7 a.m.-11.30 p.m. week days. 15 minutes, 7.15 a.m.-12 midnight Saturdays. 15 minutes, 1.25 p.m.-11.30 p.m. Sundays. Anzac Day and Good Friday, Sunday time-table. All other public holidays, minimum service 15 minutes, 8.30 a.m.-11.30 p.m. (Subject to the cancellation of licence yet to be issued in the name of Robert Stanley Simpson, 8 View-street, Canterbury.)

DEVESON, F. A., 5 Cooper-street, Essendon; application for variation of Route 16A (Essendon-Braemar) to include the ability to extend service from the corner of Nimmo-street and Mary-street, via Mary-street, Hoffman's-road, Teague-street, George-street, Coughlan-street, George-street, Nolan-street, Ryder-street, to the corner of Ryder-street and Keilor-road.

Time-table to be Operated.—Minimum service—week days 20 minutes, 6.30 a.m.-12.30 a.m. Saturdays, 20 minutes, 6.30 a.m.-12.30 a.m. Sundays 20 minutes, 1 p.m.-11.30 p.m. (Sections and fares to be determined.)

NOTE.—This extension would be operated as roads became suitable for omnibus traffic.

SUHR, L. T., 271 Centre-road, Bentleigh; application for variation of licence Nos. M.O.30, 31, 32, 33, 34, 35, 36, and Subs. 5, 6, and 84, Route 32A (Oakleigh-Bentleigh-Brighton), to include the ability to operate an extension of route from corner of Centre and Mackie roads, via Centre-road, to the corner of Centre and Warrigal roads. Fares and time-tables to be arranged.

WALSHE, E. P., 176 Macaulay-road, North Melbourne; application for variation of Route 38 (Footscray-Carlton-East Melbourne) to—(a) re-section the service as follows:—(1) Footscray Railway Station to corner of Dynon-road and Footscray-road, (2) corner of Dynon and Footscray roads to Kensington Railway Station, (3) Kensington Railway Station to Abbotsford-street, (4) Abbotsford-street, to Royal Melbourne Hospital, (5) Royal Melbourne Hospital to Children's Hospital, (6) Children's Hospital to St. Vincent's Hospital, (b) delete from the existing conditions of licence section (6) overlapping section Kensington Railway Station to Royal Melbourne Hospital, (c) vary the existing conditions of licence relating to time-tables to read as follows:—Minimum service 15 minutes, 6 a.m. to 7 p.m. 20 minutes, 7 p.m. to 12 midnight, Mondays to Fridays. 20 minutes, 6 a.m. to 9 a.m., 15 minutes, 9 a.m. to 12 midnight, Saturdays. 30 minutes, 9.30 a.m. to 11.10 p.m., Sundays.

HOWSON, R. W., 309 High-street, Preston; application for variation of licence No. M.H.392 to delete the present operational address of Ambassador Private Hire Depot, 27 Little Bourke-street, Melbourne, and to include the ability to be bespoken from approved Embassy Private Hire Depots.

SPENCERS BUS LINES PTY. LTD., 24 Jackson-street, Toorak; application for variation of Route 31 (Toorak-Burnley) to re-prescribe service as follows:—

Description of Route.—Commencing at the corner of Victoria-street and Burnley-street, Burnley, via Burnley-street, Madden-grove, Loyola-grove, Grange-road Bridge, Toorak-road, Orrong-road, Beatty-avenue, Rose-street, Kooyong-road, to the corner of Kooyong-road and Glenhuntly-road. (Sections, fares, and time-tables to be arranged.)

SPENCERS BUS LINES PTY. LTD., 24 Jackson-street, Toorak; 3 commercial passenger vehicles, with seating capacity for 24, 24, and 19 persons, respectively, to operate as metropolitan stage omnibuses on Route 31 (Toorak-Burnley) as follows:—Commencing in Rose-street, Toorak, opposite to Toorak Railway Station, thence via Rose-street, Clendon, Malvern, Orrong, Toorak, and Grange roads, Grange-road Bridge, Loyola and Madden groves, Burnley-street to the corner of Burnley and Victoria streets, Burnley.

Sections on Route.—(1) Toorak Railway Station to corner of Grange-road and Toorak-road. (2) Corner of Grange-road and Toorak-road to Swan-street, (3) Swan-street to Victoria-street.

Fares to be Charged.—Any one section, 4d. Any two sections, 6d. Each additional section, 1d. Through fare, 7d.

Time-tables to be Observed.—Minimum service 30 minutes, Mondays to Fridays, 7 a.m. to 6 p.m. Minimum service 40 minutes, Saturdays, 7 a.m. to 8 p.m. Minimum service 40 minutes, Sundays, 1 p.m. to 8 p.m. (Subject to the cancellation of licence Nos. M.O.208, 209, 210, at present in the name of F. S. Barton, Main-road, Olinda.)

SPENCERS BUS LINES PTY. LTD., 24 Jackson-street, Toorak; application for variation of Route 33 (Elsternwick-Melbourne) to delete from existing conditions of licence the route as at present prescribed, and instead to operate as follows:—Commencing at the corner of Glenhuntly and Kooyong roads, Elsternwick, via Kooyong-road, Rose-street, Beatty-avenue, Orrong-road, Toorak-road, Grange-road, Bruce-street, Williams-avenue, Alexander-avenue, Morrell Bridge, and Batman-avenue, to a point in Batman-avenue adjacent to Princes Bridge. (Sections, fares, and time-tables to be arranged.)

VENNERMARK, P. A., 78 Fordham-avenue, Hartwell; 1 commercial passenger vehicle, with seating capacity for five persons, to operate as a metropolitan private hire car to be bespoken from Regal Motor Hire Service, 50 Riversdale-road, Camberwell (subject to the cancellation of metropolitan private hire licence No. M.H.35, operational address Ambassadors Private Hire Service, at present held by H. Rose).

MERRITT, W. J., 122 Orrong-road, Armadale; application for variation of licence No. M.H.349 to delete present operational address Astoria Private Hire Depots, and instead to include the ability to operate as follows:—(a) To be bespoken from Alpha Taxis, 554 High-street, Thornbury, (b) under composite conditions in Zone "H," radio controlled from 554 High-street, Thornbury.

BRAUMAN, H. (estate of the late), 74 Lincoln-road, Essendon; application for renewal of metropolitan private hire licence No. 829 (expiring 30th January, 1954) to operate from approved Embassy Private Hire Depots.

TUBBS, E. B., 136 Waverley-road, East Malvern; application for renewal of metropolitan taxi cab licence No. 916 (expiring 30th January, 1954).

REYNOLDS, H., 197 Aberdeen-street, Newtown, Geelong; 1 commercial passenger vehicle, with seating capacity for five persons, to operate as an urban private hire car, with the proviso that the vehicle shall be ordered or be bespoken from Geelong Radio Cabs.

APPPLICATIONS for renewal of metropolitan private hire licences authorizing the carriage of passengers at otherwise than at separate and distinct fares for each passenger throughout Victoria, subject to the vehicle being previously bespoken or ordered from the place of business. (NOTE.—These licences expire in January, 1954):—

Name and Address; Licence No.; to Operate from.

CLAYTON, G. E., 124 Beach-road, Sandringham; M.H.879; 124 Beach-road, Sandringham.

RUSSELL, G. M., 236 Glenferrie-road, Malvern; M.H.931; Central Taxi Service, Glenferrie-road, Malvern.

TRESBY, R. C., "Embassy Taxi Service," Eastern Market, Bourke-street, Melbourne; M.H.810; Embassy Private Hire Depots approved by the Board.

STANBURY, H., 1 Waverley-parade, Pascoe Vale South; M.H.268; 1 Waverley-parade, Pascoe Vale South.

APPPLICATIONS for renewal of metropolitan taxi cab licences (expiring in February, 1954) authorizing the carriage of passengers at otherwise than at separate and distinct fares for each passenger to places situate within a radius of 50 miles of the General Post Office, Melbourne, on journeys commencing within the metropolitan area either from approved stands or when ordered from the place of business of the operator:—

Name and Address; Licence No.

CHAMBERLAIN, H. W., 441 Geelong-road, Footscray; M.T.605.

CLARKE, G. S., 47 Erin-street, West Richmond; M.T.597.

NOTICE is hereby given that the applications made by the persons named below for licences to operate commercial passenger vehicles on the route or routes, or in the manner set out opposite their names, will be heard at a time and place to be communicated to the parties:—

Name and Address; Nature of Application.

MEADE, J. J., 41 Rennison-street, Parkdale; 1 commercial passenger vehicle, with seating capacity for five persons, to operate as follows:—(a) At separate and distinct fares from and to the Parkdale Railway Station to and from places within a radius of 5 miles of

Parkdale Railway Station, (b) under private hire conditions within a radius of 50 miles of Parkdale Railway Station (subject to the cancellation of licence No. C.H.10, at present in the name of the applicant).

STUBBS, R. K., 520 Thurgooda-street, Albury; 1 commercial passenger vehicle, with seating capacity for five persons, to operate for the carriage of passengers otherwise than at separate and distinct fares from and to points within the State of New South Wales to and from places in Victoria within a radius of 50 miles from the Victorian-New South Wales border nearest to Albury, New South Wales, provided that no journey shall be wholly within the State of Victoria (subject to the cancellation of licence No. C.H.479, at present in the name of the applicant).

WILLIAMSON, G. R., 56 Patrick-street, Stawell; 1 commercial passenger vehicle, with seating capacity for 25 persons, to be purchased, to operate as a substitute vehicle to vehicles licensed by licence Nos. T.S.18, C.O.582, and C.O.863, in the name of the applicant.

SHORT, J. W., Smith-street, Loch; 1 commercial passenger vehicle, with seating capacity for twenty persons, to operate for the carriage of school children only from the Wonthaggi-road to the Loch State School, under contract to the Education Department.

PEARSON, A. E. (trading as Dingley Taxi Service), Centre Dandenong-road, Dingley; 1 commercial passenger vehicle, with seating capacity for five persons, to operate as follows:—(a) At separate and distinct fares from and to places within a radius of 1½ mile of Dingley Post Office to and from places within a radius of 5 miles of Dingley Post Office, subject that the vehicle shall not stand or ply for hire at any stand or at any public place beyond or outside the radius of 1½ mile of Dingley Post Office, and subject further that the vehicle shall not be used to maintain a regular service or regular services on any route within the radii, (b) under private hire conditions within a radius of 50 miles of Dingley Post Office (subject to the cancellation of licence No. C.T.179, at present in the name of W. J. Courtice, Dingley).

TANNER, J. F., 558 Thurgooda-street, Albury, New South Wales; 1 commercial passenger vehicle, with seating capacity for five persons, to operate for the carriage of passengers otherwise than at separate and distinct fares from and to points within the State of New South Wales to and from places in Victoria within a radius of 50 miles from the Victorian-New South Wales border nearest to Albury, New South Wales, provided that no journey shall be wholly within the State of Victoria.

APPPLICATION for licences to operate commercial passenger vehicles, with seating capacity for five persons, for the carriage of passengers throughout Victoria, otherwise than at separate and distinct fares for each passenger:—

FENECH, E.; 72 Service-road, Moe.

NOTICE is hereby given that the applications made by the persons named below for licences to operate commercial goods vehicles on the route or routes, or in the manner set out opposite their names, will be heard at a time and place to be communicated to the parties concerned:

Name and Address; Nature of Application.

BLACKWOOD, N. A., Sutton-street, Warragul; 1 commercial goods vehicle (200 cwt.) to operate from Limberlost Sawmills at Nayook to—(a) the railway station at Nayook, (b) any merchant or builder if delivered en route to such railway station or to a timber yard or building site located within a radius of 20 miles of such railway station—sawn timber.

COUTTS, A. C., Princes Highway, Noble Park; 1 commercial goods vehicle (190 cwt.) for the carriage of—(1) logs from any forest landing in the Upper Yarra forestry district—(a) to the railway station at Noojee, (b) to any mill or dump which is located within a radius of 20 miles of such landing or of the railway station at Noojee, (2) sawn timber from the Limberlost Sawmills at Nayook—(a) to the railway station at Nayook, (b) to any merchant or builder if delivered en route to such railway station or to a timber yard or building site located within a radius of 20 miles of such railway station.

- CUNNINGHAM, A. W., 40 Manifold-street, Colac; 2 commercial goods vehicles (80 cwt. each) to operate—(a) within a radius of 25 miles of Colac, but excluding the road between Colac and Camperdown and Colac and Winchelsea—general goods, (b) between Colac and Apollo Bay and Colac and Hordern Vale—general goods, (c) between Colac and Lower Gellibrand—mail, (d) to Colac from places situated on the direct route between Beech Forest and Princetown—cream only.
- CURTIS, A., 8 Swan-street, Bairnsdale; 1 commercial goods vehicle (80 cwt.) to operate—(a) within a radius of 20 miles from Bairnsdale—general goods, (b) within the Shires of Orbost, Tambo, Omeo, Bairnsdale, and Avon for the carriage of road contracting plant and material.
- GOLDMAN, A., 216 Drummond-street, Carlton North; 1 commercial goods vehicle (97 cwt.) to operate from applicant's own sawmill at Edithvale to consignees within a radius of 50 miles of Edithvale—sawn timber.
- LACEY, J. P., & E. N. HOATH (trading as Kay Engineering), 39 Puckle-street, Moonee Ponds; 1 commercial goods vehicle (80 cwt.) to operate throughout the State of Victoria under contract to Commonwealth Oil Refineries Ltd., Caltex Oil (Aust.) Pty. Ltd., Ampol (Alba) Petroleum Pty. Ltd., and H. C. Sleigh Ltd., for the installation of petrol pumps, tanks, bowisers, and associated fittings—tools of trade and incidental material.
- MARTYN, E. R., Vincent-road, Daylesford; 1 commercial goods vehicle (120 cwt.) to operate—(a) within a radius of 20 miles of Daylesford—general goods, (b) from the premises of Hepburn Spa Pty. Ltd., at Daylesford, to the premises of Barrett Bros., at Melbourne—mineral water.
- MILLER, K. C. & H. C. (trading as H. C. Miller and Son), care of Post Office, Forrest; 2 commercial goods vehicles (180 cwt. each) to operate from Otway Sawmills Pty. Ltd., at Forrest, to Geelong and Melbourne—sawn timber.
- MCDONALD, L. F., White-road, Wonthaggi; 2 commercial goods vehicles (30 and 100 cwt.) to operate throughout the State of Victoria in the course of business as "house moving contractor"—tools of trade, including pyramids, jacks, ladders, timber beams, and miscellaneous components associated with house moving.
- PAYNE, G. A. & H. N. A., & T. H. WHITTINGTON (trading as Payne and Whittington), P.O. Box 31, Alexandra; application to vary the terms of existing licence No. T.D.2061 by the addition of ability to operate—(a) from Alexandra to Castlemaine and from Castlemaine, through Bendigo, to Swan Hill and Cohuna—own manufactured joinery, (b) on return journey from Cohuna to Alexandra—redgum sawn timber.
- PILGRIM, N. H., Darlington, via Camperdown; 1 commercial goods vehicle (100 cwt.) to operate—(a) within a radius of 20 miles of Darlington—general goods, (b) within a radius of 50 miles of Darlington—live stock.
- PINCOMBE, J. T., Glenburn; 1 commercial goods vehicle (121 cwt.) to operate—(a) within a radius of 20 miles of Glenburn—general goods, (b) within a radius of 50 miles of Glenburn—live stock.
- SCHROETER, H. W. (trading as Rosedale Motor Garage), Prince-street, Rosedale; application to vary the terms of existing licence No. D.7106 by the addition of ability to carry petroleum products within a radius of 25 miles of Rosedale.
- SEGAFREDO, G., High-street, Heathcote; 1 commercial goods vehicle (193 cwt.) to operate—(a) within a radius of 25 miles of Melbourne—general goods, (b) from quarries and pits at Cranbourne and Pyalong, under contract to Albion Plowright, to their yard at North Melbourne—sand, metal, and gravel.
- SINCLAIR, L. W., 20 Gillies-street, Maryborough; 1 commercial goods vehicle (70 cwt.) to operate within a radius of 150 miles of Maryborough in the course of business as "manufacturer of fibro plaster"—fibrous plaster sheets, moulding, and scaffolding.
- STRICKLAND, E. C., Inglis-street, Ballan; 1 commercial goods vehicle (75 cwt.) to operate from Geelong to the Bostock Dam Project, via Ballan, for the carriage of cement, under contract to the Geelong Waterworks and Sewerage Trust.
- WATTS, H. B., West-street, Daylesford; 1 commercial goods vehicle (160 cwt.) to operate from Bourse's Sawmills at Daylesford to the Nepean Timber Co.'s yards at Mentone—sawn timber.
- SPOULE, N. E., & K. A. OCKWELL (trading as Williamstown Sandwich Service), 55 Ferguson-street, Williamstown; 2 commercial goods vehicles (12 cwt. each) to operate—(a) within a radius of 25 miles of Melbourne in the course of business as "caterers"—own goods, (b) throughout the State of Victoria in the course of business as "hawkers"—clothing and fishermen's requisites.

WITNISH, A., & H. A. MILNER, Yarra Junction; 1 commercial goods vehicle (180 cwt.) for the carriage of sawn timber from Witnish and Milner's Sawmills at Yarra Junction—(a) to the railway station at Yarra Junction, (b) to any customer if delivered within a radius of 20 miles of the railway station at Yarra Junction, (c) to any merchant or builder if delivered to a timber yard or direct on to a building site which is situated within a radius of 25 miles of the G.P.O., Melbourne.

NOTICE is hereby given that the applications made by the persons named below for renewal of licences to operate commercial goods vehicles on the route or routes, or in the manner set out opposite their names, will be heard at a time and place to be communicated to the parties concerned:—

Name and Address; Present Franchise; Licence No.; Date of Expiry.

- DAWE, H. T., Main-road, Chewton; (a) within a radius of 50 miles from Chewton in the course of business as "garage proprietor"—own goods, (b) throughout the State of Victoria as a breakdown vehicle for the purpose of towing wrecked and disabled vehicles, and to carry to the site of any breakdown necessary accessories and spare parts; D.5949; 20th February, 1954.
- WALTERS, D. R., William-street, Warrnambool; throughout the State of Victoria—road contracting plant and materials; D.5854; 18th December, 1953.

NOTICE is hereby given that the application made by the person named below for renewal of licence with variation to operate the commercial goods vehicle on the route or routes, or in the manner set out opposite his name, will be heard at a time and place to be communicated to the parties concerned:—

Name and Address; Present Franchise; Amended Conditions; Licence No.; Date of Expiry.

- ROBERTS, L. F., Kent-road, Hamilton; (a) from Hamilton to Ballarat—eggs on behalf of The Egg and Egg Pulp Marketing Board of Victoria, (b) throughout the Western District of Victoria—bottles in the course of the licensee's business as "marine dealer"; paragraphs (a) and (b) as per present franchise, adding—(c) agricultural and sewerage pipes, bricks, and tiles on return journey from Ballarat to Hamilton; D.6009; 20th February, 1954.

Notice of any objection should be forwarded to reach the Secretary of the Board not later than Wednesday, 23rd December, 1953.

E. V. FIELD,
Secretary.

Exhibition Buildings, Rathdown-street, Carlton, N.3, 7th December, 1953.

CRESWICK SHIRE COUNCIL.

AUTHORITY TO OBTAIN BANK OVERDRAFT.

HIS Excellency the Governor of the State of Victoria, by and with the advice of the Executive Council thereof, doth by Order made on the 1st day of December, 1953, authorize the Council of the Shire of Creswick to obtain, in pursuance of the provisions of section 271 of the *Water Act 1928* (No. 3801), an advance or advances during the year ending 30th September, 1954, from the Australia and New Zealand Bank Limited, Kingston, by overdraft of the Council's current account thereat, such overdraft not to exceed at any one time the sum of Two hundred and fifty pounds (£250).

A. MAHLSTEDT,
Clerk of the Executive Council.

At the Executive Council Chamber,
Melbourne, 1st December, 1953.

Country Fire Authority Acts.

PERMISSION TO HOLD FIRE BRIGADE DEMONSTRATION.

IN pursuance with the provisions of section 79 (1) and (2) of the *Country Fire Authority Act 1944*, the Country Fire Authority has granted permission for the holding of a fire brigade demonstration as under:—

RURAL FIRE BRIGADES.

At Charlton, on Saturday, 27th March, 1954.

G. G. SINCLAIR,
Secretary.

3rd December, 1953.

Marriage Act 1928.

MINISTERS OF RELIGION REGISTERED TO CELEBRATE MARRIAGES IN VICTORIA.

It is hereby notified that, in pursuance of the provisions of the *Marriage Act 1928*, 19 Geo. V., No. 3726, Section 11, the under-mentioned Officiating Ministers of Religion have been registered at this Office for the celebration of marriages in Victoria:—

Number in Register.	Name.	Designation.	Denomination.	Residence.	Date of Registration.
10877	Druery, Francis Le More ..	Lieutenant-Colonel	Salvation Army ..	1 Peel-street, Windsor ..	3.10.53
10878	Cain, James Henry ..	Minister ..	Church of England ..	5A Judd-street, Camberwell ..	7.10.53
10879	Sharman, James Thomas ..	Pastor ..	Assemblies of God ..	Nell-street, Greensborough ..	12.10.53
10880	Martin, John Stanley ..	Officer ..	Salvation Army ..	4 Margaret-street, Canterbury ..	7.10.53
10881	Heath, Henry Francis ..	Minister ..	Presbyterian ..	3 Nolan-street, Frankston ..	14.10.53
10882	Biggs, Alfred Edwin ..	Priest ..	Church of England ..	Christ Church, South Yarra ..	12.10.53
10883	Norton, Albert Phillip ..	Minister ..	Baptist ..	Manifold Heights, Geelong ..	20.10.53
10884	Borgas, Walter Percy ..	Pastor ..	Evan. Lutheran Church of Australia ..	Hamilton ..	28.10.53
10885	Gribble, Cecil Frank ..	Minister ..	Methodist ..	Unattached ..	29.10.53
10886	Mahoney, Thomas Patrick ..	Priest ..	Roman Catholic ..	St. Alphonsus Church, Mayfield, New South Wales ..	8.10.53

Office of the Government Statist,
Melbourne, C.1, 2nd December, 1953.

O. GAWLER,
Government Statist.

RULES OF THE SUPREME COURT.

IN pursuance of the powers conferred by the Supreme Court Acts and of all other powers hereunto enabling, the following Rule is made, and shall take effect from the date on which it is published in the *Government Gazette*:—

After Rule 9 of Order LXVI. of Chapter I. of the Rules of the Supreme Court the following Rule is added:—

"10. Notwithstanding anything contained in these Rules if any document filed or put in evidence or placed before the Court or a Judge by a party in any proceedings is not in the opinion of the Court or Judge in a neat and clearly legible condition, or if any substantial part of any such document, other than the date thereof and the signature thereto, is in handwriting, the Court or Judge may, if it or he thinks fit, order that that party shall not be entitled to make any use of it or rely upon it in any manner until a neat and clearly legible printed or typewritten copy of it has been filed or otherwise made available for the use of the Court or Judge and in such case that party shall not be so entitled until such a copy has been so made available."

Dated this 27th day of November, 1953, at Judges' Chambers, Supreme Court, Melbourne.

CHARLES J. LOWE, A.C.J.
C. GAVAN DUFFY, J.
RUSSELL MARTIN, J.
NORMAN O'BRYAN, J.
JOHN V. BARRY, J.
ARTHUR DEAN, J.
R. R. SHOLL, J.
T. W. SMITH, J.
E. H. HUDSON, A/J.

LICENCE GRANTED TO CLOSE ROADS.

NOTICE is hereby given that the Governor in Council, on the 8th day of December, 1953, granted the Order of Christian Brothers a Licence to close, for a period of fifteen years, the following roads in the City of Heidelberg:—

- That portion of Old Heidelberg (Turnpike) road between the Darebin Creek and a line across and at right angles to that road from a point in line with the most easterly angle of property known as No. 17 Old Heidelberg-road;
- the road between the portion of the Old Heidelberg (Turnpike) road aforesaid and the Darebin Creek; and
- the road on the right bank of the Darebin Creek from Old Heidelberg-road easterly and southerly to existing footbridge over the Darebin Creek.

A. MAHLSTEDT,
Clerk of the Executive Council.

BRUTHEN WATERWORKS TRUST.

RATING BY-LAW NO. 1 FOR THE YEAR 1953.

THE Bruthen Waterworks Trust, in pursuance and exercise of the powers conferred by the Water Acts, doth hereby make a preliminary rate of Twenty-four pence in the pound on the annual municipal valuation of lands and tenements liable to be rated in the Bruthen Waterworks Trust District.

Such rates are made and shall be levied upon the occupiers or owners of the said lands or tenements for the year commencing on the 1st day of January, 1953, and shall be payable on the 10th day of December, 1953, at the offices of the said Trust.

Passed this 25th day of November, 1953.

F. L. JOHNSTON, Chairman.
G. W. RIDSDALE, Secretary.

Approved, 3rd December, 1953.—C. P. STONEHAM,
Minister of Water Supply.

4 GEORGE VI. No. 4755, SECTION 6.

I HEREBY give notice that on the 19th November, 1953, I filed elections to administer the following deceased persons' estates, in accordance with section 6 of the *Public Trustee Act 1940*:—

*STEPHENS, JAMES JOHN BONELLA, late of 49 Peel-street, Windsor, retired accountant, died 20th September, 1953.

STODDART, MARY ROSINA, late of 106 Park-street, South Melbourne, widow, died 20th August, 1953, intestate.

* According to the provisions of the will.

I HEREBY give notice that on the 24th November, 1953, I filed elections to administer the following deceased persons' estates, in accordance with section 6 of the *Public Trustee Act 1940*:—

*ADAMS, MAY EVELINE, late of 90 Miller-street, West Melbourne, home duties, died 16th August, 1953.

CAMPBELL, JOHN CHARLES, formerly of Big Bell, Western Australia, but late of 27 Clowes-street, South Yarra, Victoria, retired medical practitioner, died 26th February, 1953, intestate.

CHONG, GEORGE, late of High-street, Echuca, pensioner, died 21st June, 1953, intestate.

O'FLAHERTY, JULIA, late of Northam, Western Australia, widow, died 20th October, 1924, intestate.

STEPHENS, ELIZABETH, late of 11 Chatfield-avenue, Balwyn, widow, died 18th September, 1953, intestate.

* According to the provisions of the will.

I HEREBY give notice that on the 25th November, 1953, I filed elections to administer the following deceased persons' estates, in accordance with section 6 of the *Public Trustee Act 1940*:—

*COOPER, VIOLET EMILY, late of 44 Rupert-street, Collingwood, packer, died 24th July, 1953.

FAIRWEATHER, WILLIAM FARQUARSON, also known as William Fairweather, late of 327 Bank-street, South Melbourne, retired, died 14th September, 1953, intestate.

FRENCH, GEORGE FREDERICK ROY, also known as George Frederick French, late of 26 Linacre-road, Hampton, wireless mechanic, died 25th September, 1953, intestate.

* According to the provisions of the will.

I HEREBY give notice that on the 27th November, 1953, I filed elections to administer the following deceased persons' estates, in accordance with section 6 of the *Public Trustee Act 1940*:—

JOHNSON, CHARLES M., also known as Charlie Johnson, late of Melbourne Coffee Palace, 216 Bourke-street, Melbourne, showman and electrician, died 14th or 15th July, 1953, intestate.

KOCHANSKI, WLADISLAW, late of 311 Douglas-parade, Newport, labourer, died 15th September, 1953, intestate.

O'LEARY, WILLIAM, late of Lorimer-street, Port Melbourne, pile driver, died 17th August, 1951, intestate.

C. J. GARDNER,
Public Trustee.

412 Collins-street, Melbourne, C.1, 2nd December, 1953.

NOTICE.

ADMINISTRATION of the estate of each of the under-mentioned deceased persons has been granted to the Public Trustee, and creditors, next of kin, and all others having claims against the estate of any of the persons so mentioned are required to send particulars of their claims to the Public Trustee, No. 412 Collins-street, Melbourne, on or before the 11th February, 1954, or they will be excluded from the distribution of the estate when the assets are being distributed:—

*ADAMS, MAY EVELINE, late of 90 Miller-street, West Melbourne, home duties, died 16th August, 1953.

CAMPBELL, JOHN CHARLES, formerly of Big Bell, Western Australia, but late of 27 Clowes-street, South Yarra, Victoria, retired medical practitioner, died 26th February, 1953, intestate.

CHONG, GEORGE, late of High-street, Echuca, pensioner, died 21st June, 1953, intestate.

*COOPER, VIOLET EMILY, late of 44 Rupert-street, Collingwood, packer, died 24th July, 1953.

EDMUNDS, BEATRICE JANE, late of 16 Bolton-street, Spotswood, married woman, died 27th August, 1953, intestate.

FAIRWEATHER, WILLIAM FARQUARSON, also known as William Fairweather, late of 327 Bank-street, South Melbourne, retired, died 14th September, 1953, intestate.

†FRASER, KATHLEEN, formerly of 132 De Carle-street, Brunswick, and 103 Hardings-road, Coburg, but late of 299 Beaconsfield-parade, Middle Park, widow, died 25th October, 1952.

FRENCH, GEORGE FREDERICK ROY, also known as George Frederick French, late of 26 Linacre-road, Hampton, wireless mechanic, died 25th September, 1953, intestate.

JOHNSON, CHARLES M., also known as Charlie Johnson, late of Melbourne Coffee Palace, 216 Bourke-street, Melbourne, showman and electrician, died 14th or 15th July, 1953, intestate.

†JOHNSON, KATHERINE, late of McBryde-street, Fawkner, widow, died 14th October, 1952.

KOCHANSKI, WLADISLAW, late of 311 Douglas-parade, Newport, labourer, died 15th September, 1953, intestate.

†LOVETT, CYRIL THOMAS, late of 82 William-street, Newport, retired clerk, died 26th August, 1953.

MOORE, FREDERICK ALEXANDER, late of 184 Nolan-street, Bendigo, toolmaker, died 6th or 7th July, 1950, intestate.

MURPHY, CORNELIUS, late of Mount Royal, Parkville, labourer, died 4th July, 1953, intestate.

NEST, FLORENCE MAUD, late of 102 Elm-street, Northcote, married woman, died 31st December, 1952, intestate.

O'FLAHERTY, JULIA, late of Northam, Western Australia, widow, died 20th October, 1924, intestate.

O'LEARY, WILLIAM, late of Lorimer-street, Port Melbourne, pile driver, died 17th August, 1951, intestate.

O'LOUGHLIN, MARGUERITE, late of 68 St. Georges-road, Elsternwick, public servant, died 23rd August, 1953, intestate.

RAMSEY, EDWARD PRICE, also known as Edward Ramsay, late of 25 Leaside-avenue, Mildura, clerk, died 9th September, 1953, intestate.

†SIMMONS, HENRY, formerly of 4 Stanhope-street, Black Rock, but late of 11 Daley-street, Bentleigh, gentleman, died 12th October, 1953.

†SMITH, MALCOLM DOUGAL, late of 1066 Mount Alexander-road, Essendon, labourer, died 16th August, 1953.

†SMITH, WILLIAM JOSEPH, formerly of 56 Albert-street, East Melbourne, and 136 Sycamore-street, South Caulfield, but late of 7 Wilson-street, Glen Iris, retired public servant, died 28th August, 1953.

STEPHENS, ELIZABETH, late of 11 Chatfield-avenue, Balwyn, widow, died 18th September, 1953, intestate.

*STEPHENS, JAMES JOHN BONELLA, late of 49 Peel-street, Windsor, retired accountant, died 20th September, 1953.

STODDART, MARY ROSINA, late of 106 Park-street, South Melbourne, widow, died 20th August, 1953, intestate.

WARDEN, JANET, late of 459 Chapel-street, South Yarra, spinster, died 4th May, 1948, intestate.

* According to the provisions of the will.

† With the will annexed.

C. J. GARDNER,
Public Trustee.

Melbourne, 2nd December, 1953.

Stock Diseases Act 1928 (No. 3779).

QUARANTINE DISTRICTS.

PURSUANT to clause 37 of the Regulations under the *Stock Diseases Act 1928*, the properties described hereunder have been declared quarantine districts on account of the presence thereon of stock known to have been or suspected of having been in contact with stock affected with Contagious Pleuro-pneumonia:—

Name; Address.

Faulkner, F. M.; Drouin.
Simon, E. A.; "Glen Alvie," Leongatha.

R. J. DE C. TALBOT,
Chief Inspector of Stock.

Stock Diseases Act 1928 (No. 3779).

QUARANTINE DISTRICTS UNDER REGULATION 37.

THE quarantine restrictions imposed on the following roads have been removed:—

Name; Address.

Shire of Rutherglen; Roads contiguous to A. Terrill & Son.

R. J. DE C. TALBOT,
Chief Inspector of Stock.

STATE ELECTRICITY COMMISSION OF VICTORIA.

RESTRICTIONS ON ELECTRICAL APPARATUS REGULATIONS.
Consent for Water Heating Systems Supplied by Named Persons.

PURSUANT to and for the purposes of the Restrictions on Electrical Apparatus Regulations, the State Electricity Commission of Victoria hereby consents to the installation, the connexion, and, subject as hereunder set out, the use in areas supplied with electricity by the Commission, or obtained from it, of 4,235 electrical elements for the heating of water, each of a capacity not exceeding 25 watts for each gallon of the water storage capacity of the container in which the water is heated by the element and each forming part of each of a number of hot-water systems supplied by the person whose name is set out opposite to that number in a list which the Commission has deposited with the Chamber of Manufacturers, 312 Flinders-street, Melbourne, provided that at the time when the element is installed and at the time when it is connected there is fixed to the outer casing of the apparatus containing the element and applied in such a manner as to be conspicuous when the system is installed, an allocation label provided by the Commission to the said named person for the purpose of being fixed. The label is to be in the form set out hereunder:—

STATE ELECTRICITY COMMISSION OF VICTORIA.

ELECTRIC HOT WATER SYSTEM.

Allocation No.....

K. SUTHERLAND,
Acting Engineer and Manager,
Electricity Supply Department.

Any consent so far as it relates to the use of elements is given on the condition that all restrictions which may from time to time be imposed by virtue of or pursuant to the Protection of Electrical Operations Regulations shall be observed in the use of such elements, and does not extend to the use of electricity in contravention of any such restrictions.

D. H. MUNRO,
Secretary.

22 William-street, Melbourne, C.1, 7th December, 1953.

STATE ELECTRICITY COMMISSION OF VICTORIA.

RESTRICTIONS ON ELECTRICAL APPARATUS REGULATIONS.

Consent for Specified Apparatus or Appliances.

PURSUANT to the Restrictions on Electrical Apparatus Regulations, the State Electricity Commission of Victoria, in exercise of the powers and authority thereby conferred upon it, hereby consents to the installation, the connexion, and, subject as hereunder set out, the use of the electrical elements of the apparatus or appliances referred to in the above-mentioned Regulations in the areas set out in the Schedule hereto, until further notice.

The consent herein referred to may be determined by at least one month's notice published in the *Government Gazette*.

This consent, so far as it relates to the use of elements, is given on the condition that all restrictions which may from time to time be imposed by virtue of or pursuant to the Protection of Electrical Operations Regulations shall be observed in the use of such elements, and does not extend to the use of electricity in contravention of any such restrictions.

SCHEDULE.

THE SCHEDULE ABOVE REFERRED TO.

The areas in which electricity is supplied by the Commission from its generating stations situated at Mildura and Redcliffs.

D. H. MUNRO,
Secretary.

22 William-street, Melbourne, C.1, 27th November, 1953.

LICENSING ACTS.

THE RICHMOND NATHAN SYSTEM BREWING COMPANY PROPRIETARY LIMITED has this day caused to be registered its name and a particular description of the premises situate at 154 Campbell-street, Swan Hill, where it proposes to carry on the business of a brewer during the year 1954.

Dated at Swan Hill, this 4th day of December, 1953.

G. MILLER,
Clerk of the Licensing Court for the Licensing District of Swan Hill.

DRIED FRUITS ACT 1938.

At the Executive Council Chamber, Melbourne, on the first day of December, 1953.

PRESENT:

His Excellency the Governor of Victoria.

Mr. Merrifield | Mr. Scully.

REGULATIONS.

IN pursuance of the powers conferred by the *Dried Fruits Act 1938*, His Excellency the Governor of Victoria, by and with the advice of the Executive Council thereof, doth hereby make the following Regulation (that is to say)—

The Dried Fruits Regulations made on the fourth day of December, 1944, and published in the *Government Gazette* on the 6th December, 1944, are hereby amended by inserting after paragraph (s) in Regulation 18 (1) the following new paragraph (t)—

18 (1) (t) After the close of each packing season and before the commencement of the next packing season the person in whose name a packing house is registered shall cause the correct weight of each pallet to be ascertained and such weight in pounds to be branded thereon after having caused all other markings in relation to weight to be obliterated therefrom.

And the Honorable Clive Phillip Stoneham, Her Majesty's Minister of Agriculture for the State of Victoria, shall give the necessary directions herein accordingly.

A. MAHLSTEDT,
Clerk of the Executive Council.

MENTAL HYGIENE AUTHORITY ACT 1950 (No. 5519) SECTION 21

*At the Executive Council Chamber, Melbourne, the
first day of December, 1953.*

PRESENT:

His Excellency the Governor of the State of Victoria.

Mr. Merrifield

Mr. Scully.

MENTAL HYGIENE AUTHORITY REGULATIONS 1953 (No. 6).

PURSUANT to the powers conferred by Section 21 of the *Mental Hygiene Authority Act 1950* (No. 5519) His Excellency the Governor of the State of Victoria by and with the advice of the Executive Council thereof doth hereby make the following regulations, that is to say:—

1. These regulations shall be known as the Mental Hygiene Authority Regulations 1953 (No. 6) and shall be read and construed as one with the Mental Hygiene Authority Regulations 1952 and all Regulations amending the same.

2. Regulation 13 of the Mental Hygiene Authority Regulations 1952 as amended by any Regulations is hereby further amended as follows:

In paragraph (a):—

Office.	Yearly Rate of Salary.		Annual Increments.
	Minimum.	Maximum.	
	£	£	
Add— Chief Clinical Officer	2,000	2,250	2 of £100 1 of £50

In paragraph (b):—

Office.	Number of Positions.
Add— Chief Clinical Officer	1

These Regulations shall take effect as on and from the 1st November, 1953.

And the Honorable William Peter Barry, Her Majesty's Minister of Health for the State of Victoria shall give the necessary directions herein accordingly.

A. MAHLSTEDT,

Clerk of the Executive Council.

CO-OPERATIVE HOUSING SOCIETIES ACTS.

*At the Executive Council Chamber, Melbourne, the
first day of December, 1953.*

PRESENT:

His Excellency the Governor of Victoria.

Mr. Merrifield | Mr. Scully.

MEMBER OF CO-OPERATIVE HOUSING ADVISORY COMMITTEE.

IN accordance with the provisions of the Co-operative Housing Societies Acts, His Excellency the Governor of the State of Victoria, by and with the advice of the Executive Council thereof, doth hereby appoint—

FRANCIS JOHANAS RASMUSSEN, M.B.E., being a person whose name has been selected from a panel of the names of not less than three persons submitted to the Minister by the governing body of the Federation of Co-operative Housing Societies of Victoria, to be a member of the Co-operative Housing Advisory Committee for the period 1st December, 1953, to 24th January, 1956, both dates inclusive.

And the Honorable John Cain, Her Majesty's Treasurer for the State of Victoria, shall give the necessary directions herein accordingly.

A. MAHLSTEDT,

Clerk of the Executive Council.

CO-OPERATIVE HOUSING SOCIETIES ACTS.

*At the Executive Council Chamber, Melbourne, the
first day of December, 1953.*

PRESENT:

His Excellency the Governor of Victoria.

Mr. Merrifield | Mr. Scully.

RE-APPOINTMENT OF MEMBERS OF THE CO-OPERATIVE HOUSING ADVISORY COMMITTEE.

IN accordance with the provisions of the Co-operative Housing Societies Acts, His Excellency the Governor of the State of Victoria, by and with the advice of the Executive Council thereof, doth hereby re-appoint—

WILLIAM FRANCIS NUNAN, LL.B., and
KENNETH GORDON MCINTYRE, M.A., LL.B.,

members of the Co-operative Housing Advisory Committee for a period of two years from and inclusive of 25th January, 1954.

And the Honorable John Cain, Her Majesty's Treasurer for the State of Victoria, shall give the necessary directions herein accordingly.

A. MAHLSTEDT,

Clerk of the Executive Council.

DEPARTMENT OF CROWN LANDS AND SURVEY.

At the Executive Council Chamber, Melbourne, the first day of December, 1953.

PRESENT:

His Excellency the Governor of Victoria.
Mr. Merrifield | Mr. Scully.

UNUSED AND UNMADE ROAD CLOSED.

HIS Excellency the Governor of the State of Victoria, by and with the advice of the Executive Council thereof, doth hereby direct that, in pursuance of the provisions of section 304 of the *Land Act 1928*, the unused and unmade road referred to hereunder be closed, viz.:—

Township of Yarragon, Parish of Warragul, County of Buln Buln, being the road indicated by hachure on plan hereunder.—(W.335(1) (Misc. 2531.)

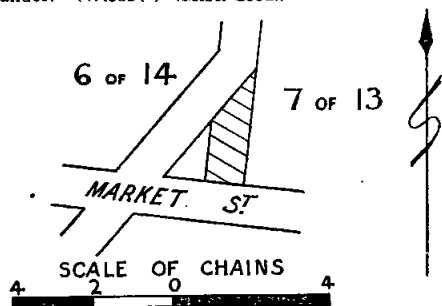

And the Honorable Robert Wilfred Holt, Her Majesty's Commissioner of Crown Lands and Survey for the State of Victoria, shall give the necessary directions herein accordingly.

A. MAHLSTEDT,
Clerk of the Executive Council.

DEPARTMENT OF CROWN LANDS AND SURVEY.

At the Executive Council Chamber, Melbourne, the first day of December, 1953.

PRESENT:

His Excellency the Governor of Victoria.
Mr. Merrifield | Mr. Scully.

LANDS TEMPORARILY RESERVED AS SITES.

HIS Excellency the Governor of the State of Victoria, by and with the advice of the Executive Council thereof, doth hereby, in pursuance of the provisions of the *Land Act 1928*, reserve, temporarily, and also except from occupation for mining purposes under any miner's right, the lands hereinafter described:—

BETHANGA.—Site for Police purposes, 1 acre, Township of Bethanga, Parish of Berringa, County of Benambra, as indicated by hachure on plan hereunder.—(B.691(3) (Rs.7196).

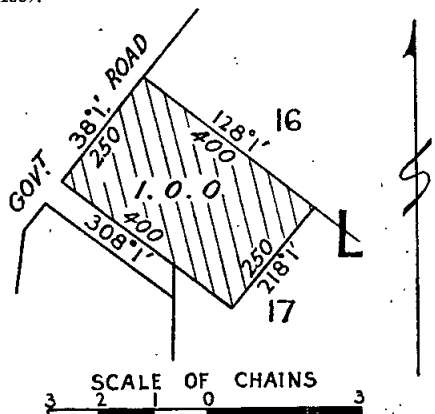

No. 994.—11799/53.—2

GOOMALIBEE.—Site for a Public Hall, 2 roods, Parish of Goomalibee, County of Moira, as indicated by hachure on plan hereunder.—(G.159(3) (Rs.7197).

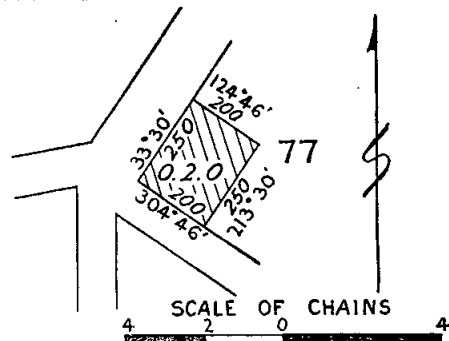

TAMBO (MOSSIFACE).—Site for a Public Hall, 33 perches, Parish of Tambo, County of Dargo, as indicated by hachure on plan hereunder.—(T.66(10) (Rs.7168).

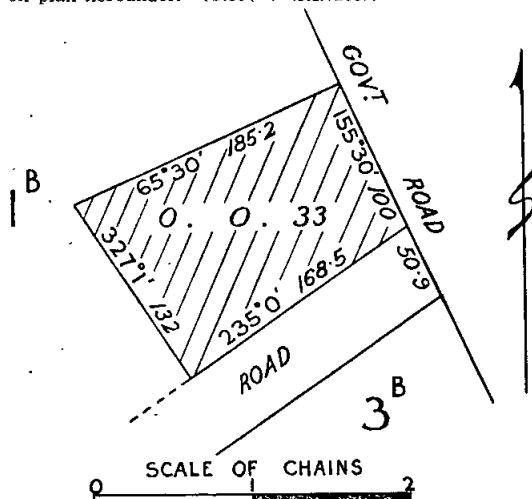

TERRINALLUM (MOUNT FYANS).—Site for Public Recreation, 13 acres 2 roods 30 perches, Parish of Terrinallum, County of Hampden, as indicated by hachure on plan hereunder.—(T.137G) (Rs.7139).

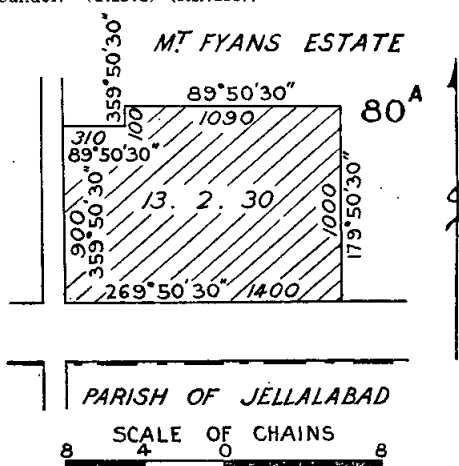

And the Honorable Robert Wilfred Holt, Her Majesty's Commissioner of Crown Lands and Survey for the State of Victoria, shall give the necessary directions herein accordingly.

A. MAHLSTEDT,
Clerk of the Executive Council.

COUNTRY ROADS BOARD.

At the Executive Council Chamber, Melbourne, the first day of December, 1953.

PRESENT:

His Excellency the Governor of Victoria.
Mr. Merrifield | Mr. Scully.

ORDER APPROVING OF A NEW STATE HIGHWAY IN THE SHIRE OF RIPON.

WHEREAS the Country Roads Board constituted under the *Country Roads Act 1928* (No. 3662) has represented to His Excellency the Governor in Council that it appears to it desirable that the new Western Highway in the Shire of Ripon should be made by the said Board: And whereas the said Board in accordance with the requirements of section 19 of the said cited Act has caused to be prepared a map plan and estimate showing the points between which and on and through what land the said new highway is proposed to be made and the cost of acquiring the land and constructing the said new highway: And whereas on an inspection of the said map and plan and a consideration of the said estimate His Excellency the Governor in Council is satisfied that there are funds legally available for acquiring the land and constructing the said new highway: Now therefore be it known by this present Order that His Excellency the Governor of the State of Victoria with the advice of the Executive Council thereof doth hereby approve of the said highway being made, that is to say:—

All that piece of land in the Parish of Eurambeen, the boundaries of which are as follow:—Commencing at the north-western angle of allotment 9L of the said parish; thence by lines bearing respectively 88 deg. 25 min. 1,121.6 links, 178 deg. 25 min. 53.7 links, 313 deg. 25 min. 21.4 links, 268 deg. 25 min. 1,091.4 links, 223 deg. 25 min. 21.4 links, and 358 deg. 25 min. 53.7 links to the point of commencement—whilst said piece of land is particularly delineated and shown coloured red on survey plan numbered 5819, lodged in the office of the Country Roads Board.

And the Honorable Samuel Merrifield, Her Majesty's Commissioner of Public Works for the State of Victoria, shall give the necessary directions herein accordingly.

A. MAHLSTEDT,
Clerk of the Executive Council.

COUNTRY ROADS BOARD.

At the Executive Council Chamber, Melbourne, the first day of December, 1953.

PRESENT:

His Excellency the Governor of Victoria.
Mr. Merrifield | Mr. Scully.

ORDER APPROVING OF A NEW STATE HIGHWAY IN THE SHIRE OF LOWAN.

WHEREAS the Country Roads Board constituted under the *Country Roads Act 1928* (No. 3662) has represented to His Excellency the Governor in Council that it appears to it desirable that the new Western Highway in the Shire of Lowan should be made by the said Board: And whereas the said Board in accordance with the requirements of section 19 of the said cited Act has caused to be prepared a map plan and estimate showing the points between which and on and through what land the said new highway is proposed to be made and the cost of acquiring the land and constructing the said new highway: And whereas on an inspection of the said map and plan and a consideration of the said estimate His Excellency the Governor in Council is satisfied that there are funds legally available for acquiring the land and constructing the said new highway: Now therefore be it known by this present Order that His Excellency the Governor of the State of Victoria with the advice of the Executive Council thereof doth hereby approve of the said highway being made, that is to say:—

All that piece of land in the Parish of Balroonan, the boundaries of which are as follow:—

Commencing at the southern angle of allotment 2 of the said parish; thence by lines bearing respectively 360 deg. 0 min. 66.3 links, 33 deg. 35 min. 521.1 links, and 209 deg. 57 min. 577.5 links to the point of commencement.

Also, all that piece of land in the Parish of Tarranginnie, the boundaries of which are as follow:—

Commencing at the south-eastern angle of allotment 80A of the said parish; thence by lines bearing respectively 228 deg. 42 min. 718.2 links, 43 deg. 43 min. 780.6 links, and 180 deg. 0 min. 90.2 links to the point of commencement—

which said pieces of land are particularly delineated and shown coloured red on survey plan numbered 5826, lodged in the office of the Country Roads Board.

And the Honorable Samuel Merrifield, Her Majesty's Commissioner of Public Works for the State of Victoria, shall give the necessary directions herein accordingly.

A. MAHLSTEDT,
Clerk of the Executive Council.

TALLANGATTA WATERWORKS TRUST.

At the Executive Council Chamber, Melbourne, the first day of December, 1953.

PRESENT:

His Excellency the Governor of Victoria.
Mr. Merrifield | Mr. Scully.

EXTENT OF DISTRICT INCREASED.

UNDER the powers conferred by the Water Acts and all other powers enabling him in that behalf, His Excellency the Governor of the State of Victoria, by and with the advice of the Executive Council of the said State, doth hereby declare, order, and direct as follows:—

That the extent of the Waterworks District of the Tallangatta Waterworks Trust be increased by adding to the same the lands comprised within the boundaries described in the Schedule hereto, and as on and from the date hereof, the extent of such district shall be deemed to be increased accordingly.

SCHEDULE.

Portion One.—Site for Pumping Station.

The site for the pumping station shall comprise the lands occupied by the said pumping station on the south bank of the Hume Reservoir situated in Crown allotment 2, section 1, Parish of Bolga, County of Bogong, near the most western angle of the said Crown allotment 2.

Portion Two.—Site for Rising Main.

Commencing at the site for pumping station as described in Portion One; thence generally south and south-westerly by a strip of land 50 links in width, being 25 links on either side of the centre line of the said pipe line, across Crown allotments 2, 4, and 10, Parish of Bolga, County of Bogong, to a point on the northern boundary of the Western Reticulation Area as described in Portion Four.

Commencing at a point on the southern boundary of the Western Reticulation Area as described in Portion Four, such point being situated near the most northerly angle of Crown allotment 11, section 1, Parish of Bolga; thence by a strip of land 50 links in width, being 25 links on either side of the centre line of the said pipe line, across the said Crown allotment 11, to a point on the north-western boundary of the site for service basin as described in Portion Three.

Portion Three.—Site for Service Basin.

The site for the service basin shall comprise the lands occupied by the said service basin in Crown allotment 11, section 1, Parish of Bolga, County of Bogong.

Portion Four.—Western Reticulation Area.

Commencing at the most northerly angle of Crown allotment 11, section 1, Parish of Bolga, County of Bogong; thence easterly along the northern boundary of Crown allotment 15 to a point in line with the western boundary of Crown allotment 4; thence northerly by a line across the Murray Valley Highway and the Wodonga-Cudgewa Railway Reserve to a point on the south-eastern boundary of Crown allotment 10 distant 63.9 links south-westerly from the most easterly angle of the said Crown allotment 10; thence northerly and westerly across the said Crown allotment 10 by lines bearing north 10 deg. 19 min. west a distance of 130.3 links and north 79 deg. 49 min. west a distance of approximately 2,848 links to the intersection of the last-mentioned line with the contemplated full supply level contour of the Hume Reservoir, being the contour 636 feet above the datum level at low water mark in Hobson's Bay; thence generally westerly along

the said contemplated full supply level contour of the Hume Reservoir to a point being the intersection of the said contemplated full supply level contour of the Hume Reservoir with the northern boundary of the Wodonga-Cudgewa Railway Reserve in Crown allotment 3, section XI, Parish of Beethang; thence generally easterly along the said northern boundary of the Wodonga-Cudgewa Railway Reserve to a point being the intersection of the said northern boundary of the Wodonga-Cudgewa Railway Reserve with the eastern boundary of the said Crown allotment 3; thence southerly along the said eastern boundary of Crown allotment 3 and by a line being a continuation thereof across the Murray Valley Highway to a point on the south-eastern boundary of the said Murray Valley Highway; thence generally north-easterly along the said south-eastern boundary of the Murray Valley Highway to the point of commencement.

All of which boundaries are shown on a plan approved by the Governor in Council and deposited in the office of the State Rivers and Water Supply Commission, Melbourne.

And the Honorable Clive Phillip Stoneham, Her Majesty's Minister of Water Supply for the State of Victoria, shall give the necessary directions herein accordingly.

A. MAHLSTEDT,
Clerk of the Executive Council.

ROCHESTER WATERWORKS TRUST.

At the Executive Council Chamber, Melbourne, the first day of December, 1953.

PRESENT:

His Excellency the Governor of Victoria.
Mr. Merrifield | Mr. Scully.

ADDITIONAL LOAN OF £5,713.

UNDER the powers conferred by the Water Acts and all other powers enabling him in that behalf, His Excellency the Governor of the State of Victoria, by and with the advice of the Executive Council of the said State, doth hereby grant an additional loan of Five thousand seven hundred and thirteen pounds (£5,713) to the Rochester Waterworks Trust for the construction of pumping plant and pipe mains, as set forth in the detailed statement bearing date the 25th November, 1953, and verified under the seal of the State Rivers and Water Supply Commission.

The loan hereby granted shall be subject to the provisions of the Water Acts.

And the Honorable Clive Phillip Stoneham, Her Majesty's Minister of Water Supply for the State of Victoria, shall give the necessary directions herein accordingly.

A. MAHLSTEDT,
Clerk of the Executive Council.

KIEWA RIVER IMPROVEMENT TRUST.

At the Executive Council Chamber, Melbourne, the first day of December, 1953.

PRESENT:

His Excellency the Governor of Victoria.
Mr. Merrifield | Mr. Scully.

CONSENT TO BORROWING £3,700.

UNDER the powers conferred by the Water Acts and all other powers him enabling thereunto, His Excellency the Governor of the State of Victoria, by and with the advice of the Executive Council of the said State, doth hereby consent to the borrowing at interest by the Kiewa River Improvement Trust of a sum of Three thousand seven hundred pounds (£3,700), subject to the Water Acts, for the purpose of continuation of works of river improvement within the Kiewa River Improvement Trust District, as set forth in the detailed statement, description, and report bearing the date the 27th day of November, 1953, and verified under the seal of the State Rivers and Water Supply Commission.

And the Honorable Clive Phillip Stoneham, Her Majesty's Minister of Water Supply for the State of Victoria, shall give the necessary directions herein accordingly.

A. MAHLSTEDT,
Clerk of the Executive Council.

DANDENONG SEWERAGE AUTHORITY.

At the Executive Council Chamber, Melbourne, the first day of December, 1953.

PRESENT:

His Excellency the Governor of Victoria.
Mr. Merrifield | Mr. Scully.

AMENDMENT OF ORDER.

UNDER the powers conferred by the Sewerage Districts Acts and all other powers enabling him in that behalf, His Excellency the Governor of the State of Victoria, by and with the advice of the Executive Council of the said State, doth hereby amend as follows the Order in Council made the 8th day of September, 1953, and published in the *Victoria Government Gazette* dated the 9th day of September, 1953, consenting to the Dandenong Sewerage Authority compulsorily purchasing lands situated without its Sewerage District and establishing sewage treatment and disposal works thereon, and constructing pressure pipe line on lands situated without its Sewerage District:—

For the word "northerly" in Schedule 2 there shall be substituted the word "westerly."

And the Honorable Clive Phillip Stoneham, Her Majesty's Minister of Water Supply for the State of Victoria, shall give the necessary directions herein accordingly.

A. MAHLSTEDT,
Clerk of the Executive Council.

DEPARTMENT OF PUBLIC WORKS.

At the Executive Council Chamber, Melbourne, the first day of December, 1953.

PRESENT:

His Excellency the Governor of Victoria.
Mr. Merrifield | Mr. Scully.

VARIATION OF SPECIFICATIONS FOR A PRIVATE STREET CONSTRUCTION SCHEME.—CITY OF BOX HILL.

IN pursuance of the provisions of the *Local Government (Private Street Construction) Act 1947*, His Excellency the Governor of the State of Victoria, being satisfied that the works provided for in the scheme adopted by the Council of the City of Box Hill for the construction of Olive-court, a private street within the municipal district of the said city, cannot be satisfactorily executed in accordance with the specifications, maps, plans, sections, and elevations in the scheme, doth by this Order, by and with the advice of the Executive Council of the said State, authorize the Council of the City of Box Hill to execute the works with the substitution in the said specifications of the following specification for the construction of concrete paths, in lieu of the specification for the construction of asphalt paths:—

Preparation of Site.

Paths are to be boxed out to a depth of 3 inches and to a width of 4 ft. 6 in. from the building line; and to the same longitudinal grade as the top of existing kerbing.

Concrete.

The Council will supply all concrete for the completion of the works. The constituents of the concrete will be four parts of screenings, two parts of sand, and one part of cement, proportioned by volume. The paving shall be laid in slabs 4 ft. 6 in. square, alternate bays being constructed at each pouring. The concrete, after placing, is to be screeded off and rammed solid.

Finish.

The material used for finishing shall be a basalt grit composition. The whole of the exposed surfaces shall be finished off with a steel float to produce an even non-slip surface, and all joints are to be made with an approved grooving tool.

Maintenance.

All concrete is to be covered for at least three days after placing and maintained for a period of two months after completion.

And the Honorable Samuel Merrifield, Her Majesty's Commissioner of Public Works for the State of Victoria, shall give the necessary directions herein accordingly.

A. MAHLSTEDT,
Clerk of the Executive Council.

COUNTRY FIRE AUTHORITY ACTS.

*At the Executive Council Chamber, Melbourne, the
eighth day of December, 1953.*

PRESENT:

His Excellency the Governor of Victoria.
Mr. Smith | Mr. Scully.

REGULATIONS.

WHEREAS by the *Country Fire Authority Act 1944* it is amongst other things enacted that the Governor in Council may make Regulations for the provision grant or payment of superannuation allowances pensions or gratuities to officers and employees of the Authority or their wives families widows or dependants on the resignation retirement or death of such officers and employees; and for the creation and establishment or the continuation of any fund or funds for the purpose and for the joining or co-operating in any scheme for supporting aiding or subscribing to any association fund or trust for any of the said purposes: Now therefore His Excellency the Governor of the State of Victoria in the Commonwealth of Australia by and with the advice of the Executive Council of the said State and in pursuance of the powers conferred by the Country Fire Authority Acts, doth hereby make the Regulations following (that is to say):—

Citation and
commence-
ment.

1. These Regulations may be cited as the "Country Fire Authority Superannuation and Endowment Assurance Regulations 1953" and shall come into operation on the first day of January, 1954.

Inter-
pretation.

2. In these Regulations, unless inconsistent with the context or subject matter—

"Authority" means the Country Fire Authority.

"Endowment assurance policy" means a policy which provides subject to the provisos and conditions stated therein for the payment of the amount assured and bonuses on survival of the life assured to maturity date or on his prior death.

"Financial year" means the year commencing on the first day of July and ending on the next succeeding thirtieth day of June.

"Fund" means the Country Fire Authority Superannuation and Endowment Assurance Fund.

"Legal personal representative" includes a person who appears to the Authority to be entitled to a grant of representation in respect of the estate of a deceased subscriber.

"Life assurance company" means The National Mutual Life Association of Australasia Limited or any other life assurance company selected by the Authority as the company with which policies for the purpose of these Regulations shall or may be effected.

"Subscriber" means a male person—

(i) who is performing duties of a permanent nature in the service of the Authority; and

(ii) who is declared by resolution of the Authority to be a subscriber.

"Wages" means all pecuniary emoluments received by an employee of the Authority in his capacity as such whether as salary or wages or as allowances granted in addition to salary or wages but does not include payments for overtime or in the form of bonuses or for travelling allowances or for incidental expenditure or payments of a temporary character.

Establishment
of Fund.

3. (1) A Fund entitled the Country Fire Authority Superannuation and Endowment Assurance Fund is hereby established.

(2) The Fund shall comprise—

(a) the contributions of subscribers thereto;

(b) the payments by the Authority thereto;

(c) the endowment assurance policies hereinafter referred to and any policy moneys arising by way of maturity or surrender thereof whilst such policies remain subject to these Regulations;

- (d) the investments in which any moneys of the Fund have been invested in manner hereinafter provided and the income arising therefrom.

4. Subject to these Regulations the Authority shall control the Fund and in relation thereto the Authority shall have the following powers, that is to say:—

Control of Fund.

- (1) To appoint and remove trustees in whom the Fund may be vested;
- (2) to determine the manner of administration of the Fund including the mode of execution of deeds receipts and other documents;
- (3) to determine finally and conclusively any question respecting the administration or application of these Regulations or respecting any matter or thing arising out of the same;
- (4) to determine all claims upon the Fund.

5. (1) A subscriber shall from the date of his becoming a subscriber and until he ceases to be employed by the Authority contribute to the Fund an amount equal to 5 per centum of his wages.

Contributions by subscriber.

Provided that if at any time the rate of the annual wages of a subscriber shall be less than twenty times the annual premium payable under the endowment assurance policy effected on his life pursuant to the regulations by—

- (a) an amount not exceeding Twenty-five pounds (£25) or
- (b) an amount exceeding Twenty-five (£25) and he does not make the election referred to in clause 10 (2) hereof—

his contribution to the Fund shall be equal to the amount required for the premium payable on that policy.

(2) Such amount shall be deducted by the Authority from the wages of the subscriber.

6. (1) The Authority shall in each financial year pay into the Fund an amount equal to the contributions made by each subscriber during that year.

Payments to Fund by Authority.

(2) Such amount shall be paid in two approximately equal instalments on the thirty-first day of December and the thirtieth day of June respectively.

7. The Authority shall keep in the name of each subscriber a separate ledger account and to that account shall be credited all contributions made to the Fund by that subscriber and all payments made by the Authority to the Fund in respect of him.

Ledger accounts in names of subscribers.

8. When a person becomes a subscriber he shall forthwith effect with the life assurance company an endowment assurance policy on his life maturing at his sixtieth birthday for such amount as having regard to his age shall then be purchasable by the contributions payable by him as hereinbefore provided.

Subscribers to effect endowment assurance policies.

9. Every endowment assurance policy effected as aforesaid shall be either in the name of the Authority or in the name of the subscriber and in the latter case it shall be assigned in statutory form by the subscriber to the Authority.

Custody of assurance policies.

Each such policy shall be delivered by the life assurance company to the Authority and shall be held by it subject to the provisions of these Regulations. The policy in respect of any subscriber shall be available for inspection by him at any reasonable time. Every subscriber and any person claiming under or through him shall do all such things as are required by the life assurance company to effect any such policy or any increase or decrease in the sum assured and shall execute all such documents or writings as the Authority may require for transferring any such policy to it.

10. (1) If on the first day of July in any year the rate of the annual wages of a subscriber shall be greater than twenty times the annual premium then payable under the endowment assurance policy effected on his life pursuant to these Regulations by at least Fifty pounds (£50) then that part of his contribution to the Fund which is not then being applied in payment of such premium shall as from the said first day of July be applied in increasing the amount assured by that policy.

Increase or decrease in assurance cover.

(2) If at any time the rate of the annual wages of a subscriber shall be less than twenty times the annual premium then payable under the endowment assurance policy effected on his life pursuant to these Regulations by an amount exceeding Twenty-five pounds (£25) that subscriber may elect to have his contributions to the Fund reduced to 5 per centum of the reduced wages and upon such election being made the amount assured by the policy shall be reduced accordingly.

Payment of
contributions
during
absence
without
remuneration.

(3) If a subscriber is absent from the service of the Authority for any reason, whatsoever with or without remuneration from the Authority he shall unless the Authority otherwise determines pay to the Authority his contribution and in default of him so doing the Authority may at its discretion treat the subscriber as if he had resigned from the staff of the Authority and his resignation had been accepted by it.

Payment of
premiums by
Authority.

11. The Authority shall out of the contributions by the subscriber to the Fund and standing to the credit of the ledger account kept in his name pay to the life assurance company as and when they become due the premium or premiums on the endowment assurance policy effected on his life.

Investment
of Fund.

12. All moneys constituting the Fund (other than those applied or to be applied in the payment of premiums in manner aforesaid) notwithstanding that the same have been credited to the respective accounts of the separate subscribers as aforesaid, may be treated as one Fund for the purpose of investment, and may be invested by the Authority or the trustees in any securities which are or may be prescribed by any Act of the Parliament of Victoria then in force relating to investments by trustees, but the Authority shall not be responsible for any loss resulting from any such investment.

Allocation
of income
from
investments.

13. At the end of each financial year, all income derived from the investment of the Fund, less the expenses (if any) incurred, shall be credited to the respective accounts in the proportion that the amount standing at credit in the account kept in the name of each subscriber bears to the total at credit in the accounts kept in the names of all subscribers at the end of the last preceding financial year.

Annual
statement to
subscribers.

14. Each subscriber shall be entitled to receive annually a statement of the amount standing at the credit of the account kept in his name at the end of the last preceding financial year.

Amounts
received on
maturity of
policies to be
paid into
Fund.

15. Upon the maturity of a policy by death of a subscriber or by effluxion of time whilst that subscriber is in the service of the Authority the Authority shall receive from the life assurance company the policy moneys thereupon payable and pay the same into the Fund to the credit of the account in the name of that subscriber.

Payments
from Fund
on retirement
or dismissal.

16. Subject to clause eighteen of these Regulations and to the exceptions hereinafter provided and to any advances or loans made to him from the Fund by way of investment of the Fund pursuant to these Regulations, a subscriber upon ceasing to be employed by the Authority (otherwise than by death) shall receive the total amount standing at credit in the account kept in his name at the date of his ceasing to be employed by the Authority provided that—

(1) if a subscriber having served for less than ten years from the date upon which he became a subscriber to this or any other similar Fund administered by the Authority or its predecessor the Country Fire Brigades Board leave the service of the Authority, not being totally incapable of performing his duties by reason of ill-health or physical or mental incapacity, or leave the service of the Authority for the purpose of engaging in other employment—

(a) he shall receive an amount equal to the balance (if any) of his contributions to the Fund remaining to his credit in the account kept in his name after the deductions therefrom of such sums as may have been applied in the payment of premiums on any policy effected on his life together with interest on such balance from time to time at the rate of Four pounds per centum per annum calculated in half-yearly rests and

(b) any policy effected on his life shall be assigned to him absolutely.

(2) If a subscriber having served for ten years or more from the date upon which he became a subscriber to this or any other similar Fund administered by the Authority or its predecessor the Country Fire Brigades Board leave the service of the Authority not being incapable of performing his duties by reason of ill-health or physical or mental incapacity nor for the purpose of engaging in other employment but before attaining the age of 50 years—

(a) he shall receive from the Fund for each completed year during which he subscribed thereto a sum equal to one-twentieth of the total amount

standing at credit at the time of leaving the service of the Authority in the account kept in his name but not exceeding the total thereof and

- (b) any policy effected on his life shall be assigned to him absolutely.
- (3) Notwithstanding the limitations in paragraph (1) and paragraph (2) hereof, the Authority may, in its discretion, increase the amount payable thereunder to a sum not exceeding the full amount standing at credit in the account kept in the name of any subscriber.
- (4) Every subscriber who is dismissed by the Authority or who leaves the service of the Authority to escape dismissal shall be entitled—
 - (a) to receive from the Fund the amount (if any) of his own contributions then standing at credit in the account kept in his name and
 - (b) to have the policy effected on his life assigned to him absolutely.
- (5) In the event of a subscriber committing a breach of trust or other wrongful act, by reason of which the Authority suffers or may suffer pecuniary loss, the Authority shall surrender to the life assurance company for cash the policy effected on his life and pay the moneys so received to the credit of the account kept in the name of such subscriber and shall have full power to use the amount thus standing at credit of that account for the purpose of making good any such loss. The amount (if any) by which his contributions to the Fund may exceed such loss shall be paid to him and the amount remaining in the ledger account in his name shall be forfeited to the Authority.
- (6) Any balance standing at credit in the account kept in the name of any subscriber after payments pursuant to paragraphs (1), (2), (3), (4) or (5) of this clause have been made shall remain in the Fund and be credited to the accounts kept in the names of the remaining subscribers at the end of the financial year then current, in the same proportion as that referred to in clause fourteen of these Regulations.

17. Subject to clause eighteen of these Regulations and to the exception in paragraph (6) of the proviso to clause sixteen and to any advances or loans made to him from the Fund by way of investment of the Fund pursuant to these Regulations the Authority shall upon the death of a subscriber pay to such one or more and to the exclusion of the other or others of them his widow children or other dependants and in such shares as the Authority in each case in its absolute discretion shall determine or at the option of the Authority to the legal personal representative of the deceased subscriber the total amount (including the proceeds of the policy effected on his life and paid into that account in manner aforesaid) standing at credit in the account kept in his name.

18. (1) Subject to clause nine of these Regulations no subscriber shall whilst he remains in the service of the Authority assign his interest either absolutely or by way of mortgage charge or otherwise in any policy effected on his life pursuant to these Regulations or in any benefit derivable from the Fund. If any subscriber—

- (a) becomes bankrupt or assigns or charges or attempts to assign or charge any of his rights or interest in any such policy or any other benefit derivable from the Fund without the consent in writing of the Authority or does or suffers anything by which his rights or interest under these Regulations or any part thereof through his act or default or by operation or process of law would or might become vested in or payable to any other person or corporation, or
- (b) becomes a lunatic or incapable of managing his own affairs of which last-mentioned disability the Authority shall be the sole judge,

the rights and interests of the subscriber thereby affected shall forthwith determine and the Authority shall be entitled upon such determination to surrender to the life assurance company for cash the policy

Payments from Fund upon death of subscriber.

Interest in policy not to be assigned, &c.

effected on his life or if the Authority deems fit to continue the policy for the time being and surrender it later or to continue it until maturity or the prior death of the subscriber.

(2) Any moneys representing the subscriber's rights and interests thereby determined which may be received by the Authority whether by way of surrender or at the maturity of the policy or on the death of the subscriber and the moneys standing to the credit of the account in the name of that subscriber shall be applied at the option of the Authority either towards the maintenance or benefit of the subscriber or his dependants or of such one or more of them to the exclusion of the other or others as the Authority in its absolute discretion deems fit.

Discharge for
proceeds of
policies.

19. The receipt under the common seal of the Authority or any receipts signed on its behalf by a person or persons authorized by it for that purpose shall be a sufficient discharge to the life assurance company for any policy moneys payable hereunder upon the death of a subscriber or upon the maturity of the policy or upon its surrender or otherwise and the life assurance company shall not be concerned for any reason or purpose whatsoever—

(1) to inquire whether any right or powers conferred by these Regulations upon the Authority or the right to exercise them have arisen or are in existence at any time or from time to time when the Authority may claim to exercise them or

(2) to see to the application of any moneys received by the Authority;

and the life assurance company shall not in any way be affected by notice express or implied that any right or power as aforesaid is intended to be exercised for any purpose other than that for which it has been conferred.

Date of
payment of
benefits.

20. Any sum due or payable to any subscriber or his legal personal representative under these Regulations shall be paid only if the cash is available for the purpose; until paid, however, such sum shall carry its proportion of the interest earned by the Fund up to the date of payment.

Audit.

21. Once at least in every year the accounts of the Fund shall be examined by an auditor or auditors licensed under the Companies Act appointed by the Authority for the purpose which shall also fix his or their remuneration.

Winding up
and
distribution
of Fund.

22. (1) With the consent of the Governor in Council the Authority may at any time wind up and distribute the Fund by paying to each subscriber the amount which bears the same proportion to the total amount to be distributed as the amount at credit in the account kept in the name of such subscriber bears to the total amount at credit in the accounts kept in the names of all subscribers at the date when contributions to the Fund ceased and shall assign to the subscribers the policy effected on their respective lives.

(2) Upon receipt of a report from the Authority that the Fund has been wound up and distributed, the Governor in Council shall revoke these Regulations.

(3) The Authority shall give at least six months' notice in writing to each subscriber of its intention to apply for the consent of the Governor in Council to wind up and distribute the Fund.

Notice to
be given.

23. The Authority shall not submit to the Minister for approval of the Governor in Council any regulation revoking or amending these Regulations until the expiration of a period of fourteen days after notice in writing setting forth the substance and effect of such regulation has been posted or delivered by the Authority to every subscriber.

Expenses of
adminis-
tration.

24. Subject to the discretion of the Authority, the expenses of management and administration of the Fund shall be borne by the Authority. Provided that the Authority may at any time decide that the Fund shall bear the whole or any portion of the expenses of management and administration thereof.

And the Honorable Leslie William Galvin, Her Majesty's Chief Secretary for the State of Victoria, shall give the necessary directions herein accordingly.

A. MAHLSTEDT,
Clerk of the Executive Council.

COUNTRY FIRE AUTHORITY ACTS.

*At the Executive Council, Melbourne, the
eighth day of December, 1953.*

PRESENT:

His Excellency the Governor of the State of Victoria.

Mr. Smith

Mr. Scully.

AMENDMENT OF REGULATIONS.

WHEREAS by the Country Fire Authority Acts it is amongst other things enacted that the Governor in Council may make regulations for the provision grant or payment of superannuation allowances pensions or gratuities to officers or employees of the Authority or their wives families widows or dependants on the resignation retirement or death of such offices and employees; and for the creation and establishment or the continuation of any fund or funds for the purpose:

And whereas the Country Fire Authority Superannuation Fund Regulations 1951 were made under the Country Fire Authority Act, 1944, on the ninth day of October, 1951, and published in the *Government Gazette* on the tenth day of October, 1951:

Now therefore, His Excellency the Governor of the State of Victoria, in the Commonwealth of Australia, by and with the advice of the Executive Council of the State, and in pursuance of the powers conferred by the Country Fire Authority Acts and all other powers him thereto enabling, doth hereby amend the said Regulations as follows (that is to say):

(1) The definition of "Ex-subscriber" in clause 4 of the said Regulations is hereby revoked and the following definition substituted therefor:—

"Ex-subscriber" means any person in the service of the Authority who was formerly a subscriber and who has become either an officer within the meaning of the Superannuation Acts of the State of Victoria or a subscriber to the Country Fire Authority Superannuation and Endowment Assurance Fund under the regulations pursuant to the Country Fire Authority Acts and in either case has thereupon ceased to contribute to the Fund.

(2) Clause 10 (b) of the said Regulations is hereby revoked and the following paragraph substituted therefor:—

(b) a separate ledger account in the name of each ex-subscriber wherein the amount at credit in his account immediately before he became an ex-subscriber shall remain recorded.

And the Honorable Leslie William Galvin, Her Majesty's Chief Secretary for the State of Victoria, shall give the necessary directions accordingly.

A. MAHLSTEDT,

Clerk of the Executive Council.

AVON RIVER IMPROVEMENT TRUST.

*At the Executive Council Chamber, Melbourne, the
eighth day of December, 1953.*

PRESENT:

His Excellency the Governor of Victoria.

Mr. Smith

Mr. Scully.

LOAN OF £10,000.

IN pursuance of the powers conferred by section 43 of the *River Improvement Act 1948* and of all other powers him thereunto enabling His Excellency the Governor of the State of Victoria, by and with the advice of the Executive Council of the said State, doth by this Order—

1. Make advance by way of loan to the Avon River Improvement Trust of a sum of Ten thousand pounds (£10,000); and

2. Apply the following conditions:—

(a) That the said sum shall be used for the purpose of continuation of river improvement works on the Avon River and its tributaries within the Avon River Improvement District, as set forth in the detailed statement bearing date 7th day

of December, 1953, and certified under the seal of the State Rivers and Water Supply Commission;

(b) That the Avon River Improvement Trust shall in respect of such advance by way of loan be subject to the powers, rights, duties, and obligations conferred and imposed by—

(i) the provisions of sections 269, 270, 273 to 277, 279, and 280 of Part VII. of the *Water Act 1928* so adapted that the word "Authority" therein shall mean "the Avon River Improvement Trust"; and

(ii) the provisions of section 251 of the said Part VII. of the *Water Act 1928* so adapted as if for the expressions "any waterworks trust or local governing body" and "such waterworks trust or local governing body" there were substituted the words "the Avon River Improvement Trust".

And the Honorable Clive Phillip Stoneham, Her Majesty's Minister of Water Supply for the State of Victoria, shall give the necessary directions herein accordingly.

A. MAHLSTEDT,

Clerk of the Executive Council.

TARWIN RIVER IMPROVEMENT TRUST.

At the Executive Council Chamber, Melbourne, the eighth day of December, 1953.

PRESENT:

His Excellency the Governor of Victoria.
Mr. Smith | Mr. Scully.

CONSENT TO BORROWING £4,250.

UNDER the powers conferred by the Water Acts and all other powers thereunto him enabling, His Excellency the Governor of the State of Victoria, by and with the advice of the Executive Council of the said State, doth hereby consent to the borrowing at interest by the Tarwin River Improvement Trust of a sum of Four thousand two hundred and fifty pounds (£4,250), subject to the Water Acts, for the purpose of continuation of works of river improvement within the Tarwin River Improvement Trust District, as set forth in the detailed statement, description, and report bearing the date the 7th day of December, 1953, and verified under the seal of the State Rivers and Water Supply Commission.

And the Honorable Clive Phillip Stoneham, Her Majesty's Minister of Water Supply for the State of Victoria, shall give the necessary directions herein accordingly.

A. MAHLSTEDT,
Clerk of the Executive Council.

SHEPPARTON URBAN WATERWORKS TRUST.

At the Executive Council Chamber, Melbourne, the eighth day of December, 1953.

PRESENT:

His Excellency the Governor of Victoria.
Mr. Smith | Mr. Scully.

CONSENT TO BORROWING £5,000.

UNDER the powers conferred by the Water Acts and all other powers enabling him in that behalf, His Excellency the Governor of the State of Victoria, by and with the advice of the Executive Council of the said State, doth hereby consent to the Shepparton Urban Waterworks Trust borrowing by the issue of debentures the sum of Five thousand pounds (£5,000), bearing interest at the rate of £4 17s. 6d. per cent. per annum, to meet the cost of additions to purification plant, as set forth in the detailed statement bearing date the 7th December, 1953.

And the Honorable Clive Phillip Stoneham, Her Majesty's Minister of Water Supply for the State of Victoria, shall give the necessary directions herein accordingly.

A. MAHLSTEDT,
Clerk of the Executive Council.

LANDLORD AND TENANT ACTS.

At the Executive Council Chamber, Melbourne, the eighth day of December, 1953.

PRESENT:

His Excellency the Governor of Victoria.
Mr. Smith | Mr. Scully.

ORDER EXCLUDING CERTAIN PREMISES FROM THE OPERATION OF THE PROVISIONS CONTAINED IN PARTS III. AND V. OF THE LANDLORD AND TENANT ACT 1948.

IN pursuance of the powers conferred upon him by the *Landlord and Tenant Act 1948*, His Excellency the Governor of Victoria, by and with the advice of the Executive Council thereof, doth hereby declare that the premises known as Number 92 Barkly-street, West Brunswick, shall be excluded from the operation of the whole of the provisions contained in Parts III. and V. of the *Landlord and Tenant Act 1948*.

And the Honorable William Slater, Her Majesty's Attorney-General in and for the State of Victoria, shall give the necessary directions herein accordingly.

A. MAHLSTEDT,
Clerk of the Executive Council.

APPROACHING LAND SALES.

SALES of Crown lands, in fee-simple, will be held at the under-mentioned places and dates, viz.:—

	No. of Gazette.
Bairnsdale.—Friday, 11th December, 1953 ..	872
Beechworth.—Thursday, 31st December, 1953 ..	977
Bendigo.—Thursday, 3rd December, 1953 ..	793
Birchip.—Wednesday, 16th December, 1953 ..	872
Boort.—Tuesday, 15th December, 1953 ..	872
Geelong.—Thursday, 10th December, 1953 ..	872
Kerang.—Tuesday, 15th December, 1953 ..	872
Lorne.—Tuesday, 12th January, 1954 ..	977
Maryborough.—Friday, 18th December, 1953 ..	872
St. Arnaud.—Thursday, 17th December, 1953 ..	872

PROPOSED REVOCATION OF PORTION OF TEMPORARY RESERVATION OF LAND BY ORDERS IN COUNCIL.

IN pursuance of the provisions of the *Land Act 1928*, notice is hereby given that it is the intention of the Governor in Council to revoke portion of the temporary reservation of land by Orders in Council hereunder referred to, viz.:—

The following Notice was published 1° on the 25th November, 1953, pursuant to Order of the 17th November, 1953.

MIRBOO.—The temporary reservation by Orders in Council of the 24th August, 1914, and the 12th June, 1919, of 3 acres 0 roods 2 perches of land in the Township of Mirboo, as a site for a State School, revoked as to part by Order in Council of the 22nd June, 1948, is about to be revoked so far as the balance thereof containing 2 acres 1 rood 12 perches is concerned.—(M.517⁽¹⁵⁾ (Rs.4).

J. H. SMITH,
for Commissioner of Crown Lands and Survey.

PROPOSED REVOCATIONS OF PORTIONS OF TEMPORARY RESERVATIONS OF LANDS BY ORDERS IN COUNCIL.

IN pursuance of the provisions of the *Land Act 1928*, notice is hereby given that it is the intention of the Governor in Council to revoke portions of the temporary reservations of lands by Orders in Council hereunder referred to, viz.:—

The following Notices were published 1° on the 2nd December, 1953, pursuant to Orders of the 25th November, 1953.

BRIGHT.—The temporary reservation, by Order in Council of the 21st April, 1870 (see *Government Gazette* of the 29th April, 1870, page 664), of 4 acres 0 roods 18 perches of land in the Parish of Bright (now in the Township of Bright) as a site for a Cemetery, is about to be revoked so far only as the portion containing 1 acre 2 roods, more or less, indicated by hachure on plan hereunder, is concerned.—(B.573⁽²⁾ (C.88866).

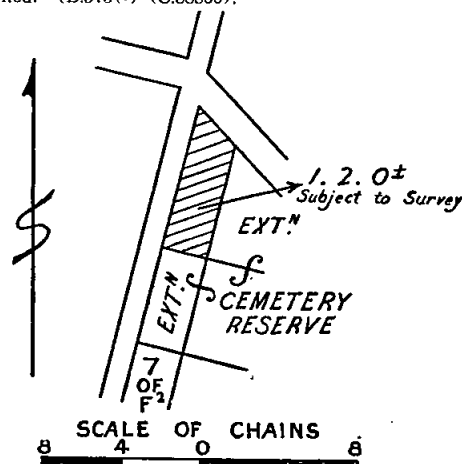

OUYEN.—The temporary reservation, by Order in Council of the 4th May, 1909, of 3 roods 8 perches of land in the Township of Ouyen, being allotments 14 and 15 of section

2, as a site for Police purposes, revoked as to part by previous Orders, is about to be revoked so far only as the portion containing 5 perches, more or less, indicated by hachure on plan hereunder, is concerned.—(O.22(8⁴) (Rs.5300).

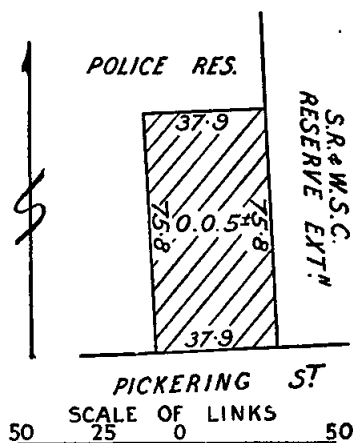

JAMIESON.—The temporary reservation as a site for Recreation purposes, and the withholding from sale, leasing, and licensing, by Order in Council of the 1st December, 1884, of 5 acres 2 roods 9 perches of land in the Parish of Jamieson (now in the Township of Jamieson) is about to be revoked so far only as the portion containing 2 roods 9 perches, indicated by hachure on plan hereunder, is concerned.—(J.22(5) (Rs.3460).

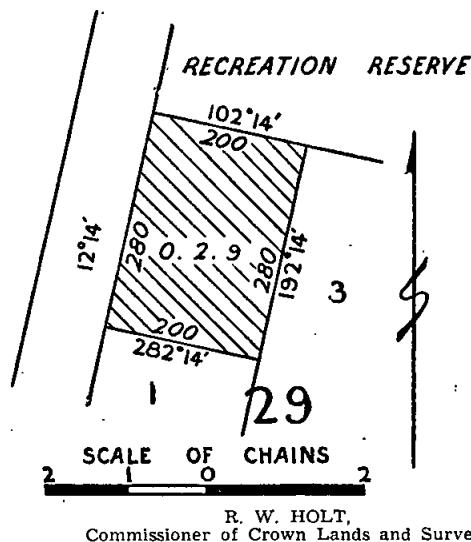

PROPOSED REVOCATIONS OF TEMPORARY RESERVATIONS OF LANDS BY ORDERS IN COUNCIL.

IN pursuance of the provisions of the *Land Act 1928*, notice is hereby given that it is the intention of the Governor in Council to revoke the temporary reservations of lands by Orders in Council hereunder referred to, viz.:

The following Notices were published 1^o on the 18th November, 1953, pursuant to Orders of the 10th November, 1953.

The temporary reservation by Order in Council, dated 16th April, 1889, of 8 acres 2 roods of land in the Parish of Goroke as a site for Water Supply purposes, is about to be revoked.—(G.214(4) (Rs.7026).

The temporary reservation by Order in Council, dated 29th April, 1890, of 2 acres of land in the Parish of Koonik Koonik as a site for a State School is about to be revoked.—(K.120(2) (C.95372).

The temporary reservation by Order in Council of the 22nd June, 1874, of 3 acres 3 roods 19 perches of land in the Township of Maindample as a site for a State School, is about to be revoked.—(M.36(1) (C.95523).

The temporary reservation by Order in Council of the 1st June, 1863, of 3 roods 8 perches of land, being allotments 2 and 3 of section 10 in the Township of Mortlake, as a site for a Telegraph Station, is about to be revoked.—(M.210(2) (C.73161).

The temporary reservation by Order in Council of the 27th January, 1891, of 10 acres 0 roods 3 perches of land in the Parish of Thalia as a site for Public Recreation, is about to be revoked.—(T.204(2) (Rs.4751).

J. H. SMITH,
for Commissioner of Crown Lands and Survey.

PROPOSED REVOCATION OF TEMPORARY RESERVATION OF LAND BY ORDER IN COUNCIL.

IN pursuance of the provisions of the *Land Act 1928*, notice is hereby given that it is the intention of the Governor in Council to revoke the temporary reservation of land by Order in Council hereunder referred to, viz.:

The following Notice was published 1^o on the 2nd December, 1953, pursuant to Order of the 25th November, 1953.

BRIGHT.—The temporary reservation, by Order in Council of the 25th June, 1877 (see *Government Gazette* of the 29th June, 1877, page 1243), of 1 acre 0 roods 16 perches of land in the Parish of Bright (now in the Township of Bright) as a site for a Cemetery, is about to be revoked.—(B.573(5) (C.88866).

R. W. HOLT,
Commissioner of Crown Lands and Survey.

PROPOSED REVOCATIONS OF TEMPORARY RESERVATIONS OF LANDS BY ORDERS IN COUNCIL.

IN pursuance of the provisions of the *Land Act 1928*, notice is hereby given that it is the intention of the Governor in Council to revoke the temporary reservations of lands by Orders in Council hereunder referred to, viz.:

The following Notices were published 1^o on the 9th December, 1953, pursuant to Orders of the 1st December, 1953.

CHARLTON EAST.—The temporary reservation, by Order in Council of the 20th April, 1891, of 2 acres of land in the Parish of Charlton East, as a site for a State School, is about to be revoked.—(C.378(3) (C.95554).

PINES (NATYA WEST).—The temporary reservation, by Order in Council of the 12th December, 1938, of 1 acre, more or less, of land in the Parish of Pines, as a site for a Public Hall, is about to be revoked.—(P.182(3) (Rs.4895).

WEDDERBURN.—The temporary reservation, by Order in Council of the 2nd October, 1945, of 22 acres of land in the Parish of Wedderburne, as a site for the Growth of Timber for the purpose of the manufacture or production of Eucalyptus Oil, is about to be revoked.—(W.116(5) (0191/141).

HAMILTON.—The temporary reservation, by Order in Council of the 5th February, 1923, of 7 acres 1 rood 16 perches of land in the Township of Hamilton, as a site for a State (High) School, is about to be revoked, so far only as the portion containing 7/10 of a perch, indicated by hachure on plan hereunder, is concerned.—(H.45(2) (Rs.2770).

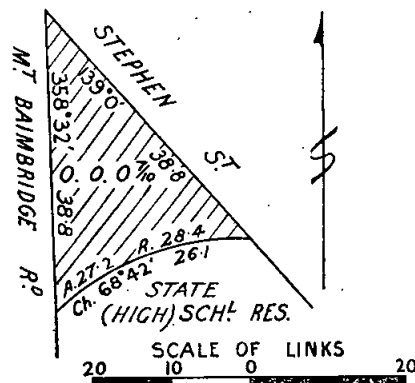

R. W. HOLT,
Commissioner of Crown Lands and Survey.

Land Act 1928.

LEASES SURRENDERED.

NOTICE is hereby given that the Governor in Council has accepted the surrender of the Leases mentioned in the Schedule hereunder for the reason specified in each case.

District.	Corr. No.	Name.	Section of Land Act under which Leased.	Parish.	Allotment.	Area.	Class.	Reason.
						A. R. P.		
Melbourne	0530/125	The Commonwealth of Australia	125	Yanakie South	76	389 1 7	..	Lessees request
Melbourne	0478/125	Robison Brothers and Company Proprietary Limited	125	Melbourne South	86 and 100	2 2 24	..	New lease to issue

Department of Lands and Survey,
Melbourne, 30th November, 1953.

R. W. HOLT,
Commissioner of Crown Lands and Survey.

Land Act 1928.

PERMIT CANCELLED.

NOTICE is hereby given that the Permit mentioned in the Schedule hereunder has been cancelled.

District.	Corr. No.	Name of Permit Holder.	Parish.	Allotment.	Section.	Area.
						A. R. P.
Melbourne ..	1855/44.81	Ignatius Christian Marie Schaeppman	Drumdemara	74E	..	395 0 0

Department of Crown Lands and Survey,
Melbourne, 9th December, 1953.

R. W. HOLT,
Commissioner of Crown Lands and Survey.

Land Act 1928.

LICENCES UNDER THE LAND ACTS 1915 AND 1928 DECLARED VOID.

NOTICE is hereby given that the Licences in the Schedule hereunder have been Declared Void for the reason specified in each case.

District.	Corr. No.	Name of Licensee.	Section of Land Act under which Licensed.	Parish.	Allotment.	Section.	Area.	Annual Rental.	Reasons for Voiding.
							A. R. P.	£ s. d.	
Bendigo ..	0214/86	Mary Genardini ..	86	Nerring ..	95N	..	12 0 9	0 13 0	Non-compliance with conditions
Castlemaine	6021/49	William Joseph Morgan	49	Lauriston	3 0 6	0 10 0	Non-compliance with conditions
Geelong ..	37/129	Robert Purnell Pty. Ltd.	129	Corio	0 1 8	20 0 0	Licensee vacated

Department of Crown Lands and Survey,
Melbourne, 9th December, 1953.

R. W. HOLT,
Commissioner of Crown Lands and Survey.

HEARING OF REASONS AGAINST THE FORFEITURE OF CERTAIN LICENCES AND LEASES BY A PERSON APPOINTED UNDER 34TH SECTION OF THE LAND ACT 1928.

NOTICE is hereby given that reasons against the forfeiture of the licences and leases in the Schedule hereto, which are deemed liable to forfeiture under the provisions of the Land Acts, will be publicly heard by the person appointed by me, the responsible Minister of the Crown administering the said Acts, to hear the same and report thereon in writing to me, when the person in the said Schedule mentioned as holder of such licences and leases will be allowed to show cause against the same at the place and on the date mentioned in the Schedule hereto.

R. W. HOLT,
Commissioner of Crown Lands and Survey.
Department of Crown Lands and Survey,
Melbourne, 9th December, 1953.

SCHEDULE.

COLAC COURT HOUSE, Tuesday, 19th January, 1954, at 11.30 a.m., A. L. Reah—
97/129, A. F. Frizon, 2a. Or. 15 4/10p., Yaughier.

PUBLIC HEARINGS BY A PERSON APPOINTED UNDER THE 34TH SECTION OF THE LAND ACT 1928.

NOTICE is hereby given that at the time and place mentioned in the Schedule hereunder, applications for leases and licences under the Land Acts, objections to such applications, objections to proposed proclamations, alterations, additions, diminutions, revocations, or unions of commons, and reasons against forfeiture of any leases or licences under the Land Acts deemed liable to forfeiture, will be publicly heard by the person whose name is set opposite such place in such Schedule, being a person appointed by me, the responsible Minister of the Crown administering the Land Acts, to hear the same and report thereon in writing to me.

R. W. HOLT,
Commissioner of Crown Lands and Survey, and
President of the Board of Land and Works.
Department of Crown Lands and Survey,
Melbourne, 9th December, 1953.

SCHEDULE.

PUBLIC HALL, NOWA NOWA, Thursday, 24th December, 1953, at 10 a.m.—R. A. Walker, Land Officer, Bairnsdale.

SOLDIER SETTLEMENT ACT 1946.

IN pursuance of section 88 (1) of the *Soldier Settlement Act 1946*, I, Robert Wilfred Holt, Commissioner of Crown Lands and Survey, hereby declare that the farming land specified in the Schedule hereunder to be land suitable for soldier settlement.

SCHEDULE.

All those pieces of land comprising 8,727 acres, more or less, being allotments 28 to 35 (both inclusive), 38, 39, 40, 41, 42, 61, 79, 80, 81, 82, 83, 85, 86, 87, 89 to 114 (both inclusive), 118A, 122, 123A, 123B, 124, 125, 130, 131A, 131B, 132, 133, 134, 135, 139, 140, 141, 142, 142B, 143A, 143B, and 144, Parish of Tarrayoukyan, County of Dundas.

Signed at Melbourne, this 3rd day of December, 1953.

R. W. HOLT,

Commissioner of Crown Lands and Survey.

TENDERS.

TENDERS will be received at this office until **TEN A.M.** on the days and for the purposes under mentioned.

Particulars may be learnt at this Office and also at places shown in parenthesis.

W.O. means Inspector of Works Office; P.S.—Police Station; T.S.—Technical School; H.E.S.—Higher Elementary School; S.S.—State School; H.S.—High School.

The Board of Land and Works will not necessarily accept the lowest or any tender.

NOTE.—No preliminary deposits are to be lodged with tenders, but a deposit, in accordance with the following Schedule, will be required from the successful tenderer:—

	£
For contract amounts not exceeding £200	2
For contract amounts exceeding £200 and not exceeding £500	5
For contract amounts exceeding £500 and not exceeding £1,000	10
For contract amounts exceeding £1,000—1 per cent. of tender	500 (maximum deposit)

NOTE.—Plans and specifications will not be shown at school buildings from the 18th December, 1953, to the 2nd February, 1954.

15th December, 1953.

Alamein.—Additional lavatory accommodation, S.S. No. 4649. (S.S., Alamein.)

Alvie.—Septic tank to main out-office block, Consolidated School. (W.O., Camperdown; P.S., Colac; Consolidated School, Alvie.)

Ascot.—Painting and repairs, teacher's residence, S.S. No. 2501. (W.O., Ballarat; S.S., Ascot.)

Ballarat.—Alterations, additions, and renovations to Female Teachers' Hostel, Sturt-street, Teachers' Training College Hostel. (W.O., Ballarat.)

Ballarat North.—Internal and external painting to "Bristol" aluminium school building, S.S. No. 4690. (W.O., Ballarat.)

Bethanga.—Repairs and internal painting, S.S. No. 1883. (W.O., Wangaratta; S.S., Bethanga.)

Blackburn South.—Provision of new out-office accommodation and soakage pit, S.S. No. 4035. (S.S., Blackburn South.)

Box Hill South.—General repairs and painting externally, S.S. No. 4138. (S.S., Box Hill South.)

Brim.—Renovations and painting to school buildings and residence, S.S. No. 2995. (W.O., Warracknabeal; S.S., Brim.)

Broadford.—Repairs and painting, assistant's residence, S.S. No. 1125. (W.O., Alexandra; S.S., Broadford.) (Amended specification.)

Carlton.—Installation of thermostatic fire alarms, Bulk Store. (Amended specification.)

Coonooer West.—Internal lining and painting of classroom, S.S. No. 3706. (W.O., Bendigo, Maryborough; S.S., Coonooer West.)

Edenhope.—Plaster sheeting and painting to residence, S.S. No. 817. (W.O., Horsham; S.S., Edenhope.)

Eppalock.—Removal of Derby S.S. and re-erection and restoration at Eppalock, S.S. No. 1788. (S.S., Eppalock; W.O., Bendigo; P.S., Castlemaine.)

Fawkner.—Repairs and painting, S.S. No. 3590. (S.S., Fawkner.)

Geelong West.—Laying of sewer drains, water and gas supply to new building, Junior T.S. (W.O., Geelong.)

Glenferrie.—Renewal of waste pipes, S.S. 1508. (S.S., Glenferrie.)

Glenroy.—Renovations and repairs, S.S. No. 3118. (S.S., Glenroy.)

Greta West.—Erection of one only new timber shelter pavilion, S.S. No. 2573. (W.O., Benalla; S.S., Greta West.) (Amended specification.)

Hamilton.—External painting, Court House. (W.O., Hamilton.)

Hawthorn.—Repairs and painting, "Moorakynne" Hostel. Herne Hill.—Asphalt paths and assembly areas, drainage, and retaining walls, S.S. No. 4681.

Horsham.—Additional out-office accommodation, H.S. (W.O., Horsham; H.S., Horsham.)

Kerang.—Repairs and painting, P.S. (W.O., Swan Hill; P.S., Kerang.)

Kew.—Electrical installation for Ward F.1, Children's Cottages, Mental Hospital.

Kew.—Supply and installation of electric hot-water service, Matron's residence, Mental Hospital.

Kew.—Erection of pipe rail fencing, Mental Hospital.

Kyneton.—Sale and removal of residence, No. 5 Baynton-street, S.S. No. 343. (S.S., Kyneton; W.O., Kyneton; P.S., Daylesford.)

Kyabram.—Painting, repairs, paving, &c., Court House. (W.O., Shepparton; Court House, Kyabram.)

Lake Boga.—Removal and re-erection of school buildings from Fourteen-mile Plain, S.S. No. 3278. (W.O., Swan Hill; P.S., Kerang, Ouyen; S.S., Lake Boga.)

Leongatha South.—Repairs and painting, school and residence, S.S. No. 3251. (W.O., Korumburra; S.S., Leongatha South.)

Malvern.—Erection of park rail fence, S.S. No. 1604. (S.S., Malvern.)

Melbourne.—Supply and installation of gas-fired hot-water services, Government Printing Office.

Melbourne.—Painting and renovations to Caretaker's Quarters, &c., Taxation Office.

Mentone.—Electrical improvements to S.S. No. 2950. (Amended specification.)

Muskerry East.—Repairs and renovations, S.S. No. 2108. (W.O., Shepparton, Bendigo; S.S., Muskerry East.)

Neerim East.—Repairs and painting, S.S. No. 3158. (W.O., Traralgon; S.S., Neerim East.)

North Richmond.—Provision of cupboards under blackboards, S.S. No. 2798. (S.S., North Richmond.)

Numurkah.—External and internal repairs and painting, Court House. (W.O., Shepparton; P.S., Numurkah.)

Queenscliff.—Supply one only portable sandblasting machine, 6 cubic feet capacity complete, Buoy Shed, Department of Public Works. (C.E. Branch, 107 Russell-street.)

Sea Lake.—Repairs and painting, residence, Lands Department. (W.O., Swan Hill; P.S., Sea Lake.)

Shepparton.—Electrical installation, T.S. (W.O., Shepparton.)

South Melbourne.—Internal renovations to P.S. and Sergeants Quarters, P.S. (P.S., South Melbourne.)

Strathdownie.—General repairs and external painting, S.S. No. 2883. (W.O., Hamilton, P.S., Casterton; S.S., Strathdownie.)

Sunbury.—Erection of two (2) brick veneer staff residences, Mental Hospital. (Mental Hospital, Sunbury.)

Traralgon.—Alteration of existing out-offices, erection of new out-offices for boys, and water facilities, S.S. No. 4652. (W.O., Traralgon; S.S., Traralgon.) (Amended specification.)

Tungamah.—Repairs and painting, &c., school and residence, S.S. No. 2225. (W.O., Benalla; S.S., Tungamah.)

Underbool.—Repairs and painting, P.S. (W.O., Mildura; P.S., Underbool, Ouyen.)

Williamstown.—Provision of cupboards in prefabricated building, Girls' School. (Girls' School, Williamstown.)

Winton.—Repairing white ant damage, straightening walls, bracing and painting, S.S. No. 1870. (W.O., Benalla; S.S., Winton.)

Yarrawonga.—Laying of sewer drains and water supply, H.S. (W.O., Benalla; P.S., Yarrawonga.)

Yea.—Electrical installation in prefabricated Cookery Room, Higher Elementary School. (Police Station, Yea; W.O., Alexandra.)

Yea.—Hard fuel hot-water service in Domestic Arts Wings, Higher Elementary School. (W.O., Alexandra.)

22nd December, 1953.

Alexandra.—Electrical installation in a two (2) classroom "Bristol" prefabricated unit, S.S. No. 912. (W.O., Alexandra.)

Ballarat.—Overhaul of hot-water service in Ward M.6, Mental Hospital.

Ballarat.—Under-pinning foundations of toilet block, F.10, Mental Hospital. (W.O., Ballarat; Mental Hospital, Ballarat.)

Balmoral.—Kerosene hot-water service in each of four teachers' flats, S.S. No. 29. (W.O., Horsham, Hamilton.)

Benalla.—Repairs, external and internal painting, High School. (W.O., Benalla.)

Birchip.—Repairs to fire-damaged residence, S.S. No. 2602. (W.O., Warracknabeal.)

Burwood East.—Additional out-offices, S.S. No. 454.

Camp Hill.—Remodelling of fire-places, S.S. No. 1976. (W.O., Bendigo.)

Ferntree Gully.—Installation of septic tank, filter, humus tank, water supply and laying sewer drains, T.S.

Footscray.—Hot-water service to kitchen and scullery sinks, Girls' Secondary School.

Footscray.—Restoration of fire damage to Junior School, Technical School.

Glenormiston.—Repairs and renovations at Cottage No. 7 (Blair), Glenormiston Estate. (W.O., Camperdown; P.S., Colac.)

Golden Point.—New porch, lining to laundry, external painting, &c., to teacher's residence, 1106 Ligar-street, S.S. No. 1493. (W.O., Ballarat.)

Greenvale.—Internal painting of Administrative Block, Sanatorium.

Heatherton.—Hot water services to four timber and one brick residence, Sanatorium.

Heywood.—Erection of six additional classrooms in standard light timber, Consolidated School. (W.O., Hamilton, Warrnambool.)

Hopetoun.—Erection and completion of Bristol prefabricated Domestic Arts Building, H.S. (W.O., Warracknabeal; P.S., Hopetoun.)

Hopetoun.—Hard fuel hot-water service, Domestic Arts Wing, Higher Elementary School. (W.O., Warracknabeal.)

Hopetoun.—Electrical installation, Higher Elementary School. (W.O., Warracknabeal.)

Irymple.—Repairs to teacher's residence and classrooms, S.S. No. 3174. (W.O., Mildura.)

Irymple.—New timber out-office accommodation and woodshed, S.S. No. 3174. (W.O., Mildura.)

Kew.—Supply and installation of stainless-steel benches and other equipment, Childrens' Cottages, Wards F.6 and F.7, Mental Hospital.

McKinnon.—Installation of sewer drains and gas supply, H.S.

Meringur.—Extermination of white ants and repairs, S.S. No. 4357. (W.O., Mildura.)

Merrigum.—Removal of the Kialla East School and re-erection at S.S. No. 1874. (W.O., Shepparton.)

Mildura.—Alterations and adaption of main homestead, "Rio Vista," Art Gallery. (W.O., Mildura.)

Mont Park.—Electrical installation, laundry, Mental Hospital.

Mont Park.—Renewing down pipes and goosenecks to roof, Hospital Block Building, Mental Hospital.

Mt. Waverley.—New water service and supply and installation of drinking troughs, S.S. No. 3432.

Mulgrave.—Repairs and painting, S.S. No. 2172.

Murtoa.—Hard fuel hot-water service, Domestic Arts Wing, Higher Elementary School. (W.O., Horsham.)

Murtoa.—Erection and completion of Bristol prefabricated aluminium school building, Higher Elementary School, No. 1459. (W.O., Warracknabeal.)

Murtoa.—Electrical installation in "Bristol" Prefabricated Cookery Building, Higher Elementary School. (W.O., Horsham.)

North Melbourne.—Electrical installation in 2-room timber building, Printing Trades School.

Oakleigh South.—No. 6 (six) additional timber classrooms and extensions to existing buildings, S.S. No. 4712.

Oakleigh South.—Supply, delivery, installation, and testing of a warm-air heating/ventilation system, S.S. No. 4712.

Preston.—New water service, T.S. (Amended specification.)

Shepparton.—Conversion of rooms for woodwork and sheet metal, High School. (W.O., Shepparton.)

Springvale.—Installation of septic tank, filter, and laying of sewer, and absorption drains, High School.

Sunbury.—Supply and installation of steam line, Mental Hospital.

Sunbury.—New verandah, internal and external renovations, P.S. (P.S., Sunbury.)

Werribee.—Erection and completion of a Bristol aluminium Domestic Arts Building, Higher Elementary School.

Werribee.—Hard fuel for hot-water service in Domestic Arts Wing, Higher Elementary School.

Werribee.—Electrical installation in Prefabricated Cookery Building, Higher Elementary School. (P.S., Werribee.)

Wheatlands.—External and internal painting and renovations to school and residence, S.S. No. 3602. (W.O., Warracknabeal.)

5th January, 1954.

Ballarat.—External painting, including roof, Manual Training Centre. (W.O., Ballarat.)

Ballarat.—Painting, repairs, and replacements, Alfredton S.S. No. 1091, residence, 18 Junction-street, Ballarat. (W.O., Ballarat.)

Ballarat.—Underpinning foundations, Ward M.5, Mental Hospital. (W.O., Ballarat; Mental Hospital, Ballarat.)

Black Rack.—Renovations to cleaners cottage, S.S. No. 3631.

Cohuna.—Removal of Milloo S.S. No. 1572 and re-erection at Cohuna, Consolidated School. (W.O., Bendigo.)

Ellam.—Provision of display boards, renovations, &c., S.S. 3270. (W.O., Warracknabeal; P.S., Rainbow.)

Euroa.—Partitioning of new office, Transport Regulation Board. (W.O., Benalla; P.S., Euroa.)

Foster.—New out-office accommodation and repairs, H.S. (W.O., Korumburra; P.S., Foster.)

French Island.—Electrical installation, Bulk Store, Reformatory.

Healesville.—Re-blocking, raising floor level, &c., Court House. (W.O., Alexandra; P.S., Healesville.)

Heywood.—Renovations of Infants' school building, S.S. No. 297. (W.O., Hamilton, Warrnambool; P.S., Portland.)

Kialla West.—Repairs and renewals to school and residence, S.S. No. 1727. (W.O., Shepparton.)

Korumburra.—New out-offices and septic tank installation, Police Station, residence, Court House. (Amended specification.) (W.O., Korumburra.)

Lancaster.—New porch, folding partition, heating stoves, &c., S.S. No. 1814. (Amended specification.) (W.O., Shepparton; P.S., Kyabram.)

Lysterfield.—Erection of a new timber residence with outbuildings, S.S. No. 1866. (P.S., Ferntree Gully.)

Mansfield.—Repairs to plaster walls, S.S. No. 1112. (W.O., Alexandra; P.S., Mansfield.)

Melbourne.—External and internal painting and renovations to Radio School, T.S.

Morwell.—Purchase and removal of residence, garage, fencing, &c., Lot 34, Maryvale-road, proposed Post Primary School. (W.O., Traralgon; P.S., Morwell.)

Penders Grove.—Provision of additional out-offices, repairs, and painting to existing out-offices, S.S. No. 3806.

Preston East.—Erection of out-office block and 20 ft. x 10 ft. shelter shed at Infants School, S.S. No. 4316.

Queenscliff.—Supply of sixteen red-gum piles, Ports and Harbors. Public Works Department.

Royal Park.—External and internal renovations to farm manager's residence, Mental Hospital.

St. Arnaud.—Removal of Sutherland S.S. building and re-erection, renovations at St. Arnaud, S.S. No. 1696. (W.O., Maryborough.)

Taggerty.—Provision of an additional room to the residence, S.S. No. 2544. (W.O., Alexandra; P.S., Marysville.)

Toorak.—Additional staff lavatory accommodation, S.S. No. 3016.

Westgarth.—Renewal of spouting, S.S. No. 4177.

Wurruk.—Renovations to residence, S.S. No. 2518. (W.O., Bairnsdale; P.S., Sale.)

19th January, 1954.

Hawthorn.—Internal painting and repairs, "Moorakynne," 10 Lisson-grove.

Melbourne.—Repairs to roof of building No. 10 (Management Depot), T.S.

Melbourne.—Overhaul of roof and ventilation of melting room, Royal Mint.

Richmond.—Erection of new external staircase and fixing of fire underwriters doors, &c., S.S. No. 2084.

Tenders to be addressed to the Honorable the Commissioner of Public Works, and envelope containing tender marked "Tender for due

S. MERRIFIELD,
Commissioner of Public Works.

Public Works Department,
Melbourne, 8th December, 1953.

PUBLIC SERVICE NOTICES.

PUBLIC SERVICE (PUBLIC SERVICE BOARD) REGULATION 39.—VACANCY.

THE Permanent Head of the Department shown has recommended the officer named hereunder for appointment to the under-mentioned vacancy.

Office and Classification.	Duties.	Qualifications.	Officer Recommended for Appointment.		
			Name.	Classification.	Date of Classification.
ADMINISTRATIVE DIVISION.					
DEPARTMENT OF TREASURER.					
Office of the Housing Commission.					
Clerk, "C2"	Class	To be in charge of the Records and Correspondence Branch, to deal with all correspondence relating to applications for houses in the metropolitan area and to supervise the recording and classification of metropolitan applications, to interview applicants for houses and make decisions regarding their eligibility, to be responsible for all staff matters	To possess experience in the practice and procedure of the Commission, a thorough knowledge of the Acts administered by the Commission, ability to conduct correspondence, experience in dealing with the public, a knowledge of the Public Service Act and the regulations thereunder, ability to supervise and direct staff	Tuck, R. J.	Clerk, Class "C1" 11-10-49

Appeals against such recommendation should be lodged with the Secretary to the Public Service Board not later than Saturday, the 19th December, 1953.

Office of the Public Service Board,
Melbourne, 8th December, 1953.

By order,

E. F. FITZGIBBON,
Secretary.

PUBLIC SERVICE OF VICTORIA.—VACANCIES.

APPLICATIONS will be received by the Public Service Board up to Wednesday, the 23rd December, 1953, from persons employed in the Public Service of Victoria, who are eligible and qualified, for appointment to the under-mentioned positions:—

ADMINISTRATIVE DIVISION.

Clerk, Class "C," Premier's Office, Department of Premier.

Yearly Salary.—£520, minimum; £624, maximum.

Duties.—To act as salaries clerk; keep salaries, superannuation, and taxation records; to prepare reimbursements; to assist in the preparation of estimates of expenditure and revenue of the Department.

Qualifications.—To have a good knowledge of the General Regulations respecting Public Accounts and the Regulations under the Public Service Act, and a good knowledge of the activities of the various branches of the Department of Premier.

PROFESSIONAL DIVISION.

Education and Training Officer, Class "B1," Penal and Gaols Branch, Department of Chief Secretary.

Yearly Salary.—£958, minimum; £1,050, maximum.

Duties.—To be responsible to the Inspector-General of Penal Establishments for the organization and development of academic and vocational training programmes in all penal institutions. To supervise all instructors and to assist in the programme of staff training.

Qualifications.—1. To possess a University Degree and Diploma of Education or equivalent in Technical Certificates.

2. To be an experienced teacher, and to have a thorough knowledge of the educational facilities in Victoria, including primary, secondary, and technical branches, craft work, apprenticeship conditions, and adult education service.

TECHNICAL AND GENERAL DIVISION.

Apprenticeship Supervisor, Apprenticeship Commission, Department of Labour.

Yearly Salary.—£514, minimum; £592, maximum.

Duties.—To visit places of employment, and to assist in the supervision over the employment of apprentices in accordance with the requirements of the Apprenticeship Acts and Regulations; to report as required on the extent and nature of the practical experience obtained by apprentices, and generally to encourage apprenticeship up to the limit prescribed by the Regulations.

Qualifications.—To have approved practical experience in the building trades, approved technical qualifications, and a knowledge of industrial conditions,

labour laws, and Apprenticeship Acts. To be capable of conducting investigations efficiently and of compiling reports in connexion therewith. Approved experience in the technical training of apprentices is desirable.

Inspector of Stock, Department of Agriculture. (Three vacancies.)

Yearly Salary.—£462, minimum; £566, maximum.

Duties.—To inspect stock under the Stock Diseases Act, the Cattle Compensation Acts, and the Swine Acts, sheep under the Sheep Dipping Acts, bulls under the Cattle Breeding Acts, and accommodation under the Shearers Accommodation Act; to conduct post-mortem examinations, and such investigations under the Sheep Owners' Protection Act and the Stock Medicines Act as are necessary or required by the Superintendent of Live Stock.

Qualifications.—To be the holder of a Dookie Diploma of Agriculture or its equivalent. To have a knowledge of (a) the requirements of the provisions of the above Acts and the regulations thereunder; (b) the contagious diseases of stock, and the methods adopted for their control; (c) the vaccination of cattle with Strain 19 vaccine; (d) sheep dips and sheep dipping. To be experienced in the artificial insemination of cattle and the blood testing of poultry for pullorum disease, and to be competent to perform post-mortem examinations.

Biograph Operator (Projectionist), State Film Centre, Department of Premier.

Salary.—£540 a year.

Duties.—To be responsible to the Technician Projectionist for the efficient presentation of evening screenings in country districts, using 16-mm. portable sound equipment.

Qualifications.—To be a certificated 16-mm. projectionist (Melbourne Technical College), or licensed 35-mm., to have had experience in the operation of mobile units and of generating equipment, A.C. and D.C. rectifiers and converters, and in care and maintenance of motion picture films, their examination and checking.

NOTE.—The person appointed will be required to provide his own car, for the use of which an allowance will be paid.

Dairy Supervisor, Department of Agriculture.

Yearly Salary.—£462, minimum; £540, maximum.

Duties.—Subject to the Superintendent of Dairying, to undertake inspections of dairy farms and dairies as required. To advise and instruct on sanitation and dairy farm practice. To examine cows for

notifiable disease, and to assist generally in the administration of the Milk and Dairy Supervision Acts in the field.

Qualifications.—To possess a Dairy Supervisor's Certificate issued under the Milk and Dairy Supervision Acts.

Tutor (Male or Female), Mont Park Mental Hospital, Department of Health.

Yearly Salary.—Male—£490, minimum; £516, maximum. Female—£432, minimum; £458, maximum.

Duties.—To organize and undertake psychiatric Nursing Education of Student Nurses in Mental Hospitals, to initiate and establish post-graduate training in psychiatric nursing.

Qualifications.—To be registered with the Nurses Board of Victoria both as a Mental Nurse and a General Trained Nurse, and to have had appropriate experience in tutorial duties.

Cook (Male), Grade II., Mental Hygiene Branch, Department of Health.

(Ballarat Mental Hospital—one vacancy.)

(Royal Park Mental Hospital—one vacancy.)

Yearly Salary.—£367, minimum; £380, maximum.

Duties.—To assist in preparation, cooking, and serving of meals for patients and staff, and in maintenance and cleanliness of kitchen.

Qualifications.—A knowledge of and experience in large-quantity cooking.

Carpenter, Grade II., Mont Park Mental Hospital, Department of Health.

Yearly Salary.—£364, minimum; £377, maximum.

Duties.—To assist in all carpentry work as directed by the Secretary.

Qualifications.—To be a competent and experienced Carpenter and Joiner.

Gardener, Grade II., Larundel Mental Hospital, Department of Health.

Yearly Salary.—£325, minimum; £364, maximum.

Duties.—To assist with the growing of vegetables, and the carrying out of ornamental gardening.

Qualifications.—Good knowledge of vegetable and decorative gardening, raising of seedlings, &c.

Laundryman, Grade II., Beechworth Mental Hospital, Department of Health.

Yearly Salary.—£325, minimum; £364, maximum.

Duties.—To be responsible for carrying out general laundry operations under the direction of the Senior Laundress.

Qualifications.—To have had experience with steam and electrical laundry equipment and general laundry routine.

General Assistant, Special School, Stawell, Mental Hygiene Branch, Department of Health.

Yearly Salary.—£312, minimum; £338, maximum.

Duties.—To give general assistance in maintenance of buildings, in laundry work, and to clean offices.

Qualifications.—Good physique, industrious, some knowledge of carpentry and painting, and ability to plan own work.

Tailorress, Mont Park Mental Hospital, Department of Health.

Yearly Salary.—£301, minimum; £314, maximum.

Duties.—To make up and repair male clothing, including coats, vests, and trousers.

Qualifications.—To be a competent needlewoman and machinist, preferably with trade experience.

NOTE.—In addition to the salary rates quoted, a cost of living adjustment (£390 a year for adult males and £293 a year for adult females), which varies in accordance with the rise or fall in the index number of the cost of living, is payable.

By order,

E. F. FITZGIBBON,
Secretary.

Office of the Public Service Board,
Melbourne, 8th December, 1953.

PUBLIC SERVICE OF VICTORIA.—VACANCY.

(TEMPORARY APPOINTMENT.)

APPLICATIONS will be received by the Public Service Board up to Wednesday, the 23rd December, 1953, from persons who are qualified, for appointment to the under-mentioned position:—

Motor Truck Driver, Bundoora Mental Hospital, Department of Health.

Salary.—£343 a year.

Duties.—Collection and delivery of laundry, dry cleaning, light stores—including Mont Park area and City. Conveyance of patients.

Qualifications.—To be a licensed motor driver, with ability to effect running repairs and general service.

NOTE.—In addition to the salary rate quoted, a cost of living adjustment (£390 a year for adult males), which varies in accordance with the rise or fall in the index number of the cost of living, is payable.

By order,

E. F. FITZGIBBON,
Secretary.

Office of the Public Service Board,
Melbourne, 8th December, 1953.

No. 645.

Public Service Act 1946, Section 50.

REGULATIONS—PART III.—SALARIES, INCREMENTS, AND ALLOWANCES.

THE Public Service Board, in pursuance of the powers conferred by the Public Service Act 1946, hereby amends its Regulations as shown below:—

SIXTH SCHEDULE.

TEMPORARY EMPLOYEES.

Designations of Positions and Rates of Salaries.

Department and Designation of Position.	Yearly Rate of Salary.		Increments (Annual).
	Minimum.	Maximum.	
DEPARTMENT OF AGRICULTURE.	£	£	
Add—			
Assistant, Mobile Extension Unit	366	..
Assistant Producer (Films) ..	668	720	2 of £26
Information Liaison Officer	1,160	..

D. D. PAINE, Chairman.

E. F. FITZGIBBON, Secretary.

Office of the Public Service Board,
Melbourne, 30th November, 1953.

Teaching Service Act 1946.

TEACHING SERVICE (CLASSIFICATION, SALARIES AND ALLOWANCES) REGULATIONS.

PART VI.—STUDENTS IN TRAINING.

Addendum.

TO Amendment No. 64 published in the *Victoria Government Gazette*, No. 777, dated the 16th September, 1953, add the following:—

“(To take effect from and including the 1st January, 1953).”

W. H. ELLWOOD, Chairman.

G. FENNELL, Secretary.

Office of the Teachers Tribunal,
Melbourne, 30th November, 1953.

Teaching Service Act 1946.
TEACHING SERVICE (CLASSIFICATION, SALARIES AND
ALLOWANCES) REGULATIONS.

AMENDMENT No. 71.

THE Teachers Tribunal, in pursuance of the powers conferred by the *Teaching Service Act 1946*, hereby amends the Teaching Service (Classification, Salaries and Allowances) Regulations in the manner following, that is to say:—

Part II.—Secondary Schools Division.

To paragraph (a) of clause 5, add "Box Hill" and "Upwey" High Schools.

(To take effect from and including the 1st January, 1954).

Part III.—Technical Schools Division.

To clause 7, add the following new paragraph:—

"(d) Head Masters of Collingwood, and Footscray Technical Schools £1,200."

(To take effect from and including the 1st January, 1954).

Part V.—Professional Officers.

1. In clause 15 under the sub-heading "(b) Principals and Staffs of Teachers' Colleges and Training Institutions," rescind the expression "Principals, Ballarat, Bendigo and Geelong Teachers' Colleges" and substitute the expression "Principals, Ballarat, Bendigo, Burwood, and Geelong Teachers' Colleges; Principal, Training Centre for Teachers of the Deaf and 'Glendonald' School for Deaf Children."

2. In clause 15 under the sub-heading "(c) Other Positions," rescind the expression "Chief Librarian, Melbourne Teachers' College."

(To take effect from and including the 1st January, 1954).

W. H. ELLWOOD, Chairman.
G. FENNELL, Secretary.

Office of the Teachers Tribunal,
Melbourne, 3rd December, 1953.

Teaching Service Act 1946.
TEACHING SERVICE (TEACHERS TRIBUNAL) REGULATIONS.
AMENDMENT No. 70.

THE Teachers Tribunal, in pursuance of the powers conferred by the *Teaching Service Act 1946*, hereby rescinds Regulations 19 and 21 of the Teaching Service (Teachers Tribunal) Regulations from and including the 1st January, 1954, and substitutes therefor the following Regulations:—

REGULATION 19.

*Relative Numbers of Positions for Teachers in Each Class of the
Secondary Schools Division.*

The relative numbers of positions for teachers in each class of the Secondary Schools Division from 1st January, 1954, shall be as follows:—

Class.	Men.	Women.
Special	19	3
I.	58	31
II.	138	97
III.	300	226
IV.	670	616

REGULATION 21.

*Relative Numbers of Positions for Teachers in Each Class of the
Technical Schools Division.*

The relative numbers of positions for teachers in each class of the Technical Schools Division from 1st January, 1954, shall be as follows:—

Class.	Men.	Women.
Special	17	1
I.	45	5
II.	115	12
III.	303	57
IV.	555	110

W. H. ELLWOOD, Chairman.
G. FENNELL, Secretary.

Office of the Teachers Tribunal,
Melbourne, 2nd December, 1953.

PRIVATE ADVERTISEMENTS

CITY OF BRUNSWICK

By-Law No. 148.

NOTICE is hereby given that the Council has passed By-law No. 148, and that such By-law was approved by the Governor in Council on the 10th day of November, 1953.

The By-law has been made under the provisions of the Local Government Act and relates to hoardings and advertisements on hoardings and other places.

A full copy of the By-law may be seen at the office of the Council.

7622

H. W. FOLETTA, Town Clerk.

CITY OF ESSENDON

By-Law No. 134.

Summary of Provisions.

A By-law of the City of Essendon, made under Part VII. of the Local Government Acts, and numbered 134, for the purpose of "suppressing nuisances and generally for maintaining the good rule of the municipality," and more particularly—

- (a) For prohibiting the keeping of any noisy animal or bird within or about any house building or premises which shall cause annoyance to any person residing in the neighbourhood.
- (b) Providing penalties for the offence and for the continuance of the offence after conviction or order by any court.

THE By-law was passed by the Council on the 5th day of October, 1953, and was confirmed on the 2nd day of November, 1953, and will come into operation from the date of publication in the *Government Gazette*.

A copy of the said By-law may be inspected, free of charge, at the Town Hall, Moonee Ponds, during office hours.

7574

K. LISTER, Town Clerk.

CITY OF KEW

Loan No. 37.

Notice of Intention to Borrow the Sum of Six Thousand Pounds for Permanent Works and Undertakings.

NOTICE is hereby given that the Council of the City of Kew proposes to borrow the sum of Six thousand pounds, on the credit of the municipal revenues of the Mayor, Councillors, and Citizens of the said City, such sum to be raised by the issue of debentures in accordance with the provisions of the Local Government Acts.

1. The maximum rate of interest that may be paid is 4½ per cent. per annum.

2. The purposes for which the loan is to be applied are—
Purchase of plant for purposes of municipal works, £6,000.

3. The period of the loan shall be ten years.

4. The moneys borrowed shall be repayable by providing out of the municipal fund twenty half-yearly instalments of approximately £382 12s. 3d. each, including principal and interest, on the 1st day of May and the 1st day of November during the currency of the loan. The first instalment shall be payable on the 1st day of November, 1954.

5. Such moneys shall be repayable at The National Bank of Australasia Ltd., Melbourne, or at the Council's bankers for the time being in Melbourne.

Details and estimate of cost of the plant to be purchased, and a statement showing the proposed expenditure of the moneys to be borrowed, are open for inspection at the Town Hall, Walpole-street, Kew.

Dated this 2nd day of December, 1953.

7578

W. D. BIRRELL, Town Clerk.

CITY OF MORDIALLOC

Loan No. 33.

Notice of Intention to Borrow the Sum of £20,000 for Permanent Works and Undertakings.

NOTICE is hereby given that the Council of the City of Mordialloc proposes to borrow the sum of Twenty thousand pounds, on the credit of the municipal revenues of the Mayor, Councillors, and Citizens of the said City, such sum to be raised by the issue of a debenture, in accordance with the provisions of the Local Government Acts.

1. The maximum rate of interest that may be paid is 4½ per cent. per annum.

2. The purposes of which the loan is to be applied are—

Construction of drains	£4,300
Channelling roads	4,700
Construction of footpaths	3,000
Widening and reconstructing roads	6,000
Purchase of road-making plant	2,000

£20,000

3. The period of the loan shall be fifteen years.

4. The moneys borrowed shall be paid in full at the end of fifteen years.

5. An amount of £1,200, being 6 per cent. of the total sum borrowed, shall be invested annually in Victorian Government 3 per cent. stock, (or stock bearing such interest as may from time to time be directed by order of the Governor in Council) to form a sinking fund and for the liquidation of the loan.

6. Interest at the rate of £4 17s. 6d. per centum shall be payable half-yearly.

7. Such principal sum and interest are payable at the English, Scottish and Australian Bank Ltd., Melbourne, or the Council's bankers for the time being in Melbourne.

8. The plans and specification and estimate of cost of proposed works, and a statement showing the proposed expenditure of the moneys to be borrowed, are open for inspection at the Council Chambers, Mentone.

J. GRUT, Town Clerk.

Council Chambers, Mentone, 130th November, 1953. 7577

CITY OF SANDRINGHAM

Loan No. 47.

Notice of Intention to Borrow the Sum of Fifteen Thousand Pounds (£15,000) for Permanent Works and Undertakings in the City of Sandringham.

NOTICE is hereby given that the Council of the City of Sandringham proposes to borrow on the credit of the municipal revenues of the Mayor, Councillors, and Citizens of the City of Sandringham the sum of Fifteen thousand pounds (£15,000), such sum to be raised by the issue of debentures, in accordance with the provisions of the Local Government Acts.

The maximum rate of interest that may be paid is £4 17s. 6d. per centum per annum.

The money borrowed shall be repayable, together with interest, at The National Bank of Australasia Limited, Melbourne, or the Council's bankers for the time being, by half-yearly instalments on the 1st day of April and 1st day of October in each year, the loan to have a currency of fifteen years, the first payment to be made on the 1st October, 1954, and the final payment on the 1st April, 1969.

The purposes for which the loan is to be applied shall be—

(1) Provision of Places of Public Resort and Recreation	10,508
(2) Provision of Road Transport Terminal	3,750
(3) Road Works	742

£15,000

The loan is to be liquidated by appropriating out of the municipal fund thirty (30) half-yearly payments of approximately £710 14s. 2d. each, covering principal and interest, during the term of the loan.

The plans, specifications, and estimate of cost of the works referred to above, and statement showing the proposed expenditure of the money to be borrowed, are open for inspection during office hours of the Council, Town Hall, Sandringham.

Dated this 1st day of December, 1953.

7592

F. G. TRICKS, Town Clerk.

SHIRE OF EAST LODDON

NOTICE is hereby given that the under-mentioned place has been appointed by the Shire of East Loddon a pound for the purposes of the *Pounds Act 1928*:—

Part of allotment 63, Parish of Mitiamo, being the site of an old water storage owned by the State Rivers and Water Supply Commission, and occupied by the Council for the above purposes.

7620

T. J. RUDKINS, Shire Secretary.

SHIRE OF GLENLYON

Loan No. 7.

Notice of Intention to Borrow the Sum of £5,000 for Permanent Works and Undertakings.

NOTICE is hereby given that the Council of the Shire of Glenlyon proposes to borrow the sum of Five thousand pounds, on the credit of the municipal revenues of the President, Councillors, and Ratepayers of the said Shire,

such sum to be raised by the issue of debentures, in accordance with the provisions of the Local Government Acts.

1. The maximum rate of interest that may be paid is 4½ per cent. per annum.

2. The purposes for which the loan is to be applied are—

Road construction and improvements, South.
Bullarto and Hepburn Springs £3,200
Purchase of road-making plant 1,800

3. The period of the loan shall be ten years.

4. The moneys borrowed shall be repayable by providing out of the municipal fund twenty half-yearly instalments of approximately £318 16s. each, including principal, and interest, on the 1st day of March and the 1st day of September, during the currency of the loan. The first instalment shall be payable on the 1st day of September, 1954.

5. Such moneys shall be repayable at the Australia and New Zealand Bank Limited, Melbourne, or at the Council's bankers for the time being in Melbourne.

The plans and specifications and the estimate of the cost of the proposed works, and a statement showing the proposed expenditure of the moneys to be borrowed, are open for inspection at the Shire Office, Glenlyon.

Dated this 4th day of December, 1953.

7591 T. SINCLAIR, Shire Secretary.

SHIRE OF KERANG.

LOAN No. 36.

Notice of Intention to Borrow the Sum of £6,000 for Permanent Works and Undertakings.

NOTICE is hereby given that the Council of the Shire of Kerang proposes to borrow on the credit of the President, Councillors, and Ratepayers of the said Shire the sum of Six thousand pounds (£6,000), by the issue of debentures, in accordance with the provisions of Part 15 of the *Local Government Act 1946*.

The maximum rate of interest that may be paid is Four pounds sixteen shillings and three pence per centum per annum.

The money borrowed shall be repayable by providing out of the municipal fund sixteen half-yearly instalments of approximately £456 5s. each, including principal and interest, on the 1st day of October and the 1st day of April during the currency of the loan. The first instalment shall be payable on the 1st day of October, 1954.

Such moneys shall be repayable at the Commonwealth Bank of Australia, Melbourne, or at the Council's bankers for the time being in Melbourne.

The purpose for which the loan is to be applied is—

Purchase of road-making plant.

The specification and estimate of the cost of the permanent works referred to above, together with a statement of the proposed expenditure of the moneys to be borrowed, are open for inspection at the Memorial Municipal Chambers, Kerang.

Dated at Kerang this 3rd day of December, 1953.

7594 A. K. LYALL, Shire Secretary.

SHIRE OF LILLYDALE.

BY-LAW No. 65.

A By-law of the Shire of Lillydale, made under the Local Government Acts and numbered 65, for the purpose of regulating the supply and distribution of water and other purposes ancillary thereto.

IN pursuance of the powers conferred by the Local Government Acts and in further pursuance of the provisions of agreement under the seals of the Melbourne and Metropolitan Board of Works of the one part and the President, Councillors, and Ratepayers of the Shire of Lillydale of the other part, the Council of the Shire of Lillydale hereinafter called "the Council" orders as follows:—

1. Clause 4 of By-law No. 36, as amended by By-law No. 60, is hereby repealed and the following clause is substituted:—

"4 (a) All rateable property within the area now supplied or hereafter to be supplied with water shall be liable for such water rate as the Council may from time to time by Special Order provide.

(b) Water supplied in any one year by the Council of the Shire of Lillydale by measure shall be charged for at the rate of one shilling per 1,000 gallons until the quantity so supplied equals the quantity which at such rate would produce an amount equal to the amount of

the water rate which under the Council's By-laws and Special Orders would be payable for the lands and tenements to which the water is supplied if it was supplied otherwise than by measure, and thereafter during such year at the rate of one shilling and six pence per 1,000 gallons.

(c) All charges for water including the said excess water over the said minimum quantity, and all sums due to the Council under the immediately last preceding clause 4 (b), shall be paid by and be recoverable from the person requiring, receiving, or using the said water. All such charges and sums due to the Council by any person shall be paid on demand by the Council or its collector."

2. In clause 6 of By-law No. 36 for the words "one shilling" in the last line there shall be substituted the words "one shilling and six pence."

Resolution adopting this By-law was agreed to by the Council on the 28th day of September, 1953, and confirmed on the 26th day of October, 1953.

The common seal of the President, Councillors, and Ratepayers of the Shire of Lillydale was hereunto affixed in the presence of—

B. J. BURGLI, President.
(SEAL) C. T. GEUER, Councillor.
E. WINTERBOTTOM, Shire Secretary.

7593

SHIRE OF MAFFRA.

NOTICE OF APPLICATION TO GOVERNOR IN COUNCIL TO FORM A RIVER IMPROVEMENT DISTRICT.

NOTICE is hereby given that, under the provisions of the *River Improvement Act 1948*, application has been made to the Minister of Water Supply for the constitution of a River Improvement District embracing the Macalister and Thomson Rivers. The general plan of the works and description of the proposed district have been deposited for inspection at the office of the said Minister, at the offices of the Maffra Shire Council, at Maffra, at the offices of the Rosedale Shire Council at Rosedale, and at the offices of the Sale City Council, at Sale, and any person having any property or interest likely to be affected by such proposal may inspect the said copies of the said general plan and description between the hours of 10 a.m. and 4 p.m.

7626

M. H. McMAHON, Shire Secretary.

SHIRE OF MALDON.

NOTICE is hereby given that the Council of the Shire of Maldon has appointed Donald McKnight, Maldon, Poundkeeper of the Shire Pound, *vice* Leslie John Hayes, resigned.

7621

S. R. BEACH, Shire Secretary.

SHIRE OF MULGRAVE.

LOAN No. 19.

Notice of Intention to Borrow the Sum of £20,000 for Permanent Works and Undertakings.

NOTICE is hereby given that the Council of the Shire of Mulgrave proposes to borrow the sum of Twenty thousand pounds, on the credit of the municipal revenues of the President, Councillors, and Ratepayers of the said Shire, such sum to be raised by the issue of debentures, in accordance with the provisions of the Local Government Acts.

1. The maximum rate of interest that may be paid is 4½ per cent. per annum.

2. The purpose for which the loan is to be applied is for:—

- (a) Construction of footways and channels throughout the municipality.
- (b) Provision of public halls and purchase of lands for same.
- (c) Provision of public conveniences.
- (d) Reconstruction of roadways.

3. The period of the loan shall be ten years.

4. The moneys borrowed shall be repayable by providing out of the municipal fund twenty half-yearly instalments of approximately £1,285 each, including principal and interest, on the 1st day of June and the 1st day of December during the currency of the loan. The first instalment shall be payable on the 1st day of December, 1954.

5. Such moneys shall be repayable at The English, Scottish and Australian Bank Limited, Melbourne, or at the Council's bankers for the time being in Melbourne.

The plans and specifications and the estimate of cost of the proposed works, and a statement showing the proposed expenditure of the moneys to be borrowed, are open for inspection at the Shire Office, Notting Hill.

Dated this 1st day of December, 1953.

7573

J. H. HOCKING, Shire Secretary.

SHIRE OF RODNEY.

LOAN No. 28.

Notice of Intention to Borrow the Sum of £15,000 for Permanent Works and Undertakings.

NOTICE is hereby given that the Council of the Shire of Rodney proposes to borrow the sum of Fifteen thousand pounds on the credit of the municipal revenues of the Councillors and Ratepayers of the said Shire, such sum to be raised by the issue of debentures, in accordance with the provisions of the Local Government Acts.

1. The maximum rate of interest that may be paid is 4½ per cent. per annum.

2. The purposes for which the loan is to be applied are—

- | | |
|--------------------------------------|--------|
| (a) For drainage works at Kyabram .. | £5,000 |
| (b) For road works at Tatura .. | 10,000 |

3. The period of the loan shall be fifteen years.

4. The moneys borrowed shall be repayable by providing out of the municipal fund half-yearly instalments of approximately £710 14s. 2d. each, including principal and interest, on the 1st day of March and the 1st day of September during the currency of the loan. The first instalment shall be payable on the 1st day of September, 1954.

5. Such moneys shall be repayable at the Commonwealth Bank of Australia, Melbourne.

The plans and specifications and the estimate of the cost of the proposed works, and a statement showing the proposed expenditure of the moneys to be borrowed, are open for inspection at the Shire Offices, Casey-street, Tatura.

Dated this 1st day of December, 1953.

7584

W. T. A. MARTIN, Shire Secretary.

SHIRE OF WARRACKNABEAL.

LOAN No. 13.

Notice of Intention to Borrow the Sum of £3,000 for Permanent Works and Undertakings.

NOTICE is hereby given that the Council of the Shire of Warracknabeal proposes to borrow the sum of Three thousand pounds on the credit of the municipal revenues of the President, Councillors, and Ratepayers of the said Shire, such sum to be raised by the issue of debentures, in accordance with the provisions of the Local Government Acts.

1. The maximum rate of interest that may be paid is 4½ per cent. per annum.

2. The purpose for which the loan is to be applied is—

- Road Works, Warracknabeal Township—Devereux, Jamouneau, Gardiner, and Anderson streets.

3. The period of the loan shall be ten years.

4. The moneys borrowed shall be repayable by providing out of the municipal fund twenty half-yearly instalments of approximately £191 6s. each, including principal and interest, on the 1st day of March and the 1st day of September during the currency of the loan. The first instalments shall be payable on the 1st day of September, 1954.

5. Such moneys shall be repayable at the Commercial Bank of Australia Ltd., Melbourne, or at the Council's bankers for the time being in Melbourne.

The plans and specifications and the estimate of the cost of the proposed works, and a statement showing the proposed expenditure of the moneys to be borrowed, are open for inspection at the Shire Office, Warracknabeal.

7576

S. FELL, Shire Secretary.

YARRAWONGA URBAN WATERWORKS TRUST.

NOTICE TO THE OWNERS OF TENEMENTS IN DUNLOP, DUFFIELD, GILMORE, AND CURTIS STREETS, AND THE PRIVATE STREETS, LANES, COURTS, AND ALLEYS OPENING THERETO.

THE main pipe in the said streets being laid down, the owners of all tenements situated as above are hereby required, on or before the 1st day of January next, to cause a proper pipe and stop cocks to be laid, so as to supply water within such tenements from the main pipe.

7607

J. R. RENNIE, Chairman.

I, PETER MANNING CULLEN, of Manangatang, in the State of Victoria, student, heretofore called and known by the name of Colin Amos Cornelius Cullen, hereby give public notice that by a deed poll dated 2nd December, 1953, duly executed and attested and deposited with the Registrar-General, on the 3rd day of December, 1953, I formally and absolutely renounced and abandoned the said Christian names of Colin Amos Cornelius and declared that I had assumed and adopted and intended thenceforth upon all occasions whatsoever to sue and subscribe the Christian names of Peter Manning instead of the said Christian names of Colin Amos Cornelius, and so as to be at all times thereafter called, known, and described by the said Christian names of Peter Manning.

Dated the 3rd day of December, 1953.

PETER MANNING CULLEN.

Witness—BARRY O. JONES.

7604

NOTICE OF INTENTION TO APPLY FOR A LICENCE TO DIVERT WATER AND CUT RACES FROM THE MURRAY RIVER AT BOUNDARY BEND.

I HEREBY give notice that I intend to apply for a licence empowering me to divert water for a term of fifteen years, to the extent of 90 acre-feet per annum at a maximum rate of 1½ acre-feet per day of 24 hours for irrigation of 30 acres, being part of allotments 4 and 4A, Parish of Narrung, and to occupy certain Crown lands for works of storage and diversion, and to cut a race thereon.

Any objection to such application must be forwarded, in writing, to the State Rivers and Water Supply Commission, Melbourne, within 30 days of the date hereof.

CHARLES HENRY MOUNSEY.

Boundary Bend, 2nd December, 1953.

Garden and Green, solicitors, McCallum-street, Swan Hill. 7623

NOTICE OF INTENTION TO APPLY FOR A LICENCE TO DIVERT WATER AND CUT RACES FROM THE RIVER MURRAY AND SANDY CREEK AT WAHGUNYAH.

I HEREBY give notice that I intend to apply for a licence empowering me to divert water for a term of fifteen years to the extent of 20 acre-feet per annum at a maximum rate of 2 acre-feet per day of 24 hours for irrigation of 10 acres, being east of Sandy Creek frontage in Wahgunyah Pre-emptive Right, Parish of Carlyle, and to occupy certain Crown lands for works of storage and diversion, and to cut a race thereon.

Any objection to such application must be forwarded, in writing, to the State Rivers and Water Supply Commission, Melbourne, within 30 days of the date hereof.

ALEXANDER NUGENT.

Wahgunyah, 30th November, 1953.

7642

NOTICE OF INTENTION TO APPLY FOR A LICENCE TO DIVERT WATER AND CUT RACES FROM THE RIVER MURRAY AT WAHGUNYAH.

I HEREBY give notice that I intend to apply for a licence empowering me to divert water for a term of fifteen years to the extent of 40 acre-feet per annum at a maximum rate of 2 acre-feet per day of 24 hours for irrigation of 20 acres, being part of allotments 6b and 6f, section VIII, Parish of Carlyle, and to occupy certain Crown lands for works of storage and diversion, and to cut a race thereon.

Any objection to such application must be forwarded, in writing, to the State Rivers and Water Supply Commission, Melbourne, within 30 days of the date hereof.

ALEXANDER NUGENT.

Wahgunyah, 30th November, 1953.

7643

PUBLIC NOTICE.

NOTICE is hereby given that the partnership heretofore carried on at 169 Koroit-street, Warrnambool, by Harold William Brumley and Lawrence Burns, under the name of Western Motors and Machinery Coy., has been dissolved by mutual consent as at the 30th day of November, 1953. The business will in future be carried on by the said Lawrence Burns on his own account at the same address, and all moneys payable to the partnership should be paid to him.

Dated this 30th day of November, 1953.

H. BRUMLEY.
L. BURNS.

J. S. Tait and Co., solicitors, Warrnambool.

7639

NOTICE is hereby given that the partnership heretofore subsisting between the undersigned Ethel May Guyatt, as executrix of the will of James Hubert Guyatt, deceased, and Herbert Arthur Guyatt, carrying on business as cycle sales and services at 7 Raymond-street, Sale, under the name of "Guyatt's Cycle Sales and Services," has been dissolved by mutual consent as from the 1st day of December, 1953. All debts due to and owing by the said late firm will be received and paid by the said Herbert Arthur Guyatt, who will continue to carry on the business at the same place.

Dated at Sale, the 1st day of December, 1953.

E. M. GUYATT.
H. GUYATT.

Witness to both signatures—R. M. ROLLAND, solicitor, Sale.

R. M. Rolland, solicitor, 57c Raymond-street, Sale. 7588

NOTICE is hereby given that the partnership heretofore subsisting between the undersigned Kevin Patrick Hynes, of 3 Thomas-street, Williamstown, and Alfred Ernest Hynes, of 61 Melbourne-road, Williamstown, tile-laying contractors, carrying on the business of tile-laying contractors, at No. 122 Railway place, North Williamstown, under the style or firm name of "A. and K. Hynes Bros.," has been dissolved by mutual consent, as from the 30th day of June, 1953. All debts due and owing by the late firm will be received and paid respectively by the said Alfred Ernest Hynes, who will continue to carry on the said business under the name of A. and K. Hynes Bros."

Dated the 2nd day of December, 1953.

A. E. HYNES.
KEVIN P. HYNES.

Witness to the above signatures—J. BYRNE.

John F. Carroll, LL.B., solicitor, 4 Paisley-street, Footscray. 7630

NOTICE OF DISSOLUTION OF PARTNERSHIP.

NOTICE is hereby given that the partnership heretofore subsisting between the undersigned Norman Charles Rundell, George Albert Barnes, and John Benjamin Edwards, carrying on the business as cordial manufacturers at Portland, under the name of "Henty Cordials and Aerated Waters Co.," has been dissolved by mutual consent, as from the 9th day of November, 1953.

All debts due to or owing by the said late firm will be received and paid by the said Norman Charles Rundell, who will continue to carry on the business at the same place and under the same name.

Dated at Portland, the 9th day of November, 1953.

N. C. RUNDELL.
G. A. BARNES.
J. B. EDWARDS.

Witness—JNO. S. HARRIS, Solicitor, Portland. 7590

NOTICE is hereby given that the partnership heretofore subsisting between Aron Czarniewicz and Aron Siemiatycki, under the style or firm name of "A.C. Clothing Manufacturers" at 374 High-street, Northcote, has been dissolved by mutual consent as from 23rd day of November, 1953, from which date the business will belong solely to the said Aron Czarniewicz.

7656

A. CZARNIEWICZ.
A. SIEMIATYCKI.

Companies Act 1938.

UNDERWOOD MOTOR MANUFACTURING PROPRIETARY LIMITED.

AT an Extraordinary General Meeting of members of the above-named company, duly convened and held at 401 Collins-street, Melbourne, on the 25th day of November, 1953, the following Special Resolution was duly passed:—

"That the company be wound up voluntarily and that Hubert Arthur Howden, care of Sloman and Mogg, 401 Collins-street, Melbourne, advertising executive, be appointed liquidator for the purposes of such winding up."

Dated this 27th day of November, 1953.

H. A. HOWDEN, Director.

Sloman and Mogg, chartered accountants (Aust.), 401 Collins-street, Melbourne. 7659

THE ARGUS BROADCASTING SERVICES PROPRIETARY LIMITED.

AT an Extraordinary General Meeting of the above-named company, duly convened and held at 365 Elizabeth-street, Melbourne, on the 4th day of December, 1953, the following Resolution was duly passed as a Special Resolution:—

RESOLUTION.

"That the company be wound up voluntarily and that Norman Leslie McFadden, of 365 Elizabeth-street, Melbourne, be hereby appointed as liquidator of the company for the purpose of such winding up with full power to such liquidator at the expense of the company to do all things he may consider necessary in connexion with the winding up and the distribution in specie amongst the contributors of the company of the whole or any part of its assets remaining after the liabilities of the company have been paid or secured."

Dated the 7th day of December, 1953.

E. J. K. THOMPSON, Director.

Blake and Riggall, solicitors, 120 William-street, Melbourne. 7663

Companies Act 1938.

SOUTH YARRA CLUB LIMITED.

NOTICE OF INTENTION TO APPLY TO ATTORNEY-GENERAL FOR LICENCE, PURSUANT TO SECTION 18 (1).

I, DEREK THOMAS GOODALL, of 226 Toorak-road, South Yarra, secretary, on behalf of South Yarra Club Limited, being an association formed for the purpose of (*inter alia*) recreation, hereby give notice of intention to apply to the Attorney-General for a licence directing that the said association be registered as a company with limited liability without the addition of the word "Limited" to its name.

Dated this 8th day of December, 1953.

D. T. GOODALL, Secretary.

Upton, Ettelson, and Owen, 395 Collins-street, Melbourne, solicitors. 7660

FEDERAL INSTITUTE OF ACCOUNTANTS (IN LIQUIDATION).

NOTICE CONVENING FINAL MEETING, PURSUANT TO SECTION 236 OF THE COMPANIES ACT 1938.

NOTICE is hereby given, in pursuance of section 236 of the Companies Act 1938, that a General Meeting of the members of the above-named institute will be held in the office of the liquidator, at 108 Queen-street, Melbourne, on Monday, the 11th day of January, 1954, at 10 o'clock in the forenoon, for the purpose of having an account laid before them showing the manner in which the winding up has been conducted, and the property of the institute disposed of, and of hearing any explanation that may be given by the liquidator.

Dated the 4th day of December, 1953.

7655

GUY N. MOORE, Liquidator.

V. J. WEBB CLOTHING CO. PTY. LTD.

NOTICE OF RESOLUTION TO WIND UP VOLUNTARILY.

NOTICE is hereby given that at an Extraordinary Meeting of the shareholders of V. J. Webb Clothing Co. Pty. Ltd., held on the 4th December, 1953, the following Special Resolution was duly passed:—

"That it has been proved to the satisfaction of the shareholders that it is advisable to wind up and that the company go into voluntary liquidation, and that R. C. Backholer, of F. Oswald Barnett and Co., chartered accountants (Aust.), 422 Collins-street, Melbourne, be appointed liquidator for the purpose of winding up."

7631

R. C. BACKHOLER, Liquidator.

The Companies Act 1938.—In the matter of ROGERS & WILLIAMS PROPRIETARY LIMITED (in Liquidation).

NOTICE is hereby given that, pursuant to section 245 of the Companies Act, a Final Meeting of the creditors of the above company will be held at the offices of Kennedy, Small, and Middlemiss, 31 Queen-street, Melbourne, on Wednesday, 6th day of January, 1954, at half-past Two p.m.

Business.—To receive the liquidator's accounts.

E. R. SMAIL, Liquidator.

Kennedy, Small, and Middlemiss, 31 Queen-street, Melbourne. 7652

Companies Act 1938—Section 577.

THE ADELAIDE STEAMSHIP COMPANY LIMITED.

REGISTER of Unclaimed Money held by The Adelaide Steamship Company Limited.

Name of Owner on Books.	Address.	Total Amount Due to Owner.	Description of Unclaimed Money.	Date of Last Claim.
		£ s. d.		
R. Bothal	Address Unknown	0 0 7	Wages	May, 1947
E. Neil	"	0 0 7	"	"
F. Baker	"	0 6 9	"	"
B. Dunn	"	0 6 9	"	"
T. Heffernan	"	0 8 9	"	"
A. Hartley	"	0 12 0	"	"
G. Ryan	"	0 1 3	"	"
A. Abrahams	"	0 0 7	"	"
A. Abrahams	"	0 1 8	"	November, 1947
B. Gordon	"	0 5 8	"	October, 1947
J. Craig	"	0 3 1	"	"
A. Newman	"	0 4 1	"	"
C. A. Gallogly	"	0 1 3	"	"
L. Babinall	"	0 0 11	"	November, 1947
L. Sharp	"	2 9 7	"	"
J. Smith	"		"	December, 1947

4th December, 1953.
7598.

J. L. BARTER, Manager.

The Companies Act 1938.—In the matter of H. A. NAUMANN PROPRIETARY LIMITED (in Liquidation).

NOTICE is hereby given that a First Dividend is intended to be declared. Creditors who have not proved their debts before the 28th December, 1953, will be excluded from the dividend.

E. R. SMAIL, Liquidator.

Kennedy, Small, and Middlemiss, chartered accountants (Aust.), 31 Queen-street, Melbourne. 7653

CHARLES ALLAN HENDERSON, late of Invercargill, in New Zealand, retired farmer (who died on the 6th April, 1953).

CREDITORS, next of kin, and all others having claims in respect of the estate of the said deceased are required by the Victorian executor, The Trustees, Executors, and Agency Company Limited, of 401 Collins-street, Melbourne, to send particulars of such claims to the said company, by the 20th February, 1954, after which date the said company will distribute the assets, having regard only to the claims of which it then has notice.

DAVIES, CAMPBELL, & PIESSE, 401 Collins-street, Melbourne, solicitors. 7611

NOTICE TO CREDITORS.

CREDITORS, next of kin, and others having claims in respect of the estate of John Patrick Littleton, late of 24 Westbury-grove, East St. Kilda, retired public servant, deceased (who died on the 13th day of September, 1953), are to send particulars of their claims to the National Trustees, Executors, and Agency Company of Australasia Limited, the registered office of which is situate at 95 Queen-street, Melbourne, by the 28th day of February, 1954, after which date it will distribute the assets, having regard only to the claims of which it then has notice.

Dated the 2nd day of December, 1953.

R. P. BARRETT, LL.B., 89 Queen-street, Melbourne, solicitor for the applicant. 7610

CREDITORS, next of kin, and others having claims against the estate of Ronald James Anderson, late of 43 Prospect Hill-road, Camberwell, electrical fitter, intestate, deceased (who died on the 26th day of January, 1953, and letters of administration of whose estate were granted by the Supreme Court of Victoria, on the 28th day of August, 1953, to Margaret Johnstone Anderson, of 43 Prospect Hill-road, Camberwell, widow, the administratrix of the said estate), are to send particulars of their claims to the said administratrix, care of the undersigned, by the 15th day of February, 1954, after which date the administratrix will distribute the assets, having regard only to the claims of which she then has notice.

SLATER & GORDON, 422 Collins-street, Melbourne, solicitors for the administratrix. 7609

HARIOT EVA ARMSTRONG, formerly of "Lansdowne," New-street, Brighton, but late of "Taruna," Monbulk-road, Emerald, spinster (who died on the 20th February, 1953).

CREDITORS, next of kin, and others having claims against the estate of the above-named deceased are requested to forward full particulars thereof to June Burne, the administratrix, with the will annexed, of the deceased's estate, at the address of the solicitors hereunder named, on or before 4th February, 1954, after which date the administratrix will distribute the assets of the deceased amongst the persons entitled thereto, having regard only to the claims by which date she shall have had notice.

WEIGALL & CROWTHER, solicitors, 459 Chancery-lane, Melbourne. 7608

FREDERICK ARTHUR IRISH, late of 138 Puckle-street, Moonee Ponds, confectioner, DECEASED (who died on the 1st October, 1953).

CREDITORS, next of kin, and others having claims against the estate of the above-named deceased are requested to forward full particulars thereof to William Frederick Weigall, the executor of the deceased's will, at the address of the solicitors hereunder named, on or before the 10th February, 1954, after which date the executor will distribute the assets of the deceased amongst the persons entitled thereto, having regard only to the claims by which date he shall have had notice.

WEIGALL & CROWTHER, solicitors, 459 Chancery-lane, Melbourne. 7612

CREDITORS, next of kin, and others having claims in respect of the estate of Emily Bessie Cooke, late of 94 Caroline-street, South Yarra, in the State of Victoria, spinster, deceased (who died on the 3rd October, 1953), are to send particulars of their claims to National Trustees, Executors, and Agency Company of Australasia Limited, the registered office of which is situated at 95 Queen-street, Melbourne, in the said State, by the 10th February, 1954, after which date it will distribute the assets, having regard only to the claims of which it then has notice.

KIERNAN & FORREST, corner of Peel and Victoria streets, West Melbourne, solicitors for the applicant. 7625

CREDITORS, next of kin, and others having claims in respect of the estate of Alice Elizabeth Vigar, late of 718 Burwood-road, Hawthorn, married woman, deceased (who died on the 26th August, 1953), are required to send full particulars of their claims to the executrix, Beatrice Green, care of the under-mentioned solicitor, on or before the 16th day of February, 1954, after which date the said executrix will distribute the assets, having regard only to those claims of which she then has received notice.

PHILIP R. FRASER, solicitor, Yarra-street, Geelong. 7618

CREDITORS, next of kin, and others having claims in respect of the estate of Annie Penrose Pritchard, late of 226 Wood-street, East Preston, in the State of Victoria, widow, deceased (who died on the 13th day of August, 1953), are to send the particulars of their claims to the executor, Keith Harold Vernon, care of F. P. Walsh, solicitor, 452 High-street, Northcote, by the 20th day of February, 1954, after which date the said Keith Harold Vernon will distribute the assets, having regard only to the claims of which he then has notice.

F. P. WALSH, solicitor, 452 High-street, Northcote. 7606

CREDITORS, next of kin, and others having claims in respect of the estate of Arthur Augustine Lord, late of Swan Hill, in the State of Victoria, chemist and grazier, deceased (who died on the 18th day of January, 1953), are to send particulars of their claims to Arthur Duffett Lord, care of the undersigned solicitors, on or before the 17th day of February, 1954, after which date he will distribute the assets, having regard only to the claims of which they then have notice.

DAVIES & HAYES, 113 Campbell-street, Swan Hill, solicitors. 7605

PURSUANT to the *Trustee Act 1928*, notice is hereby given that all persons having claims against the estate of William John Plummer Kinchin, formerly of Mildura, in the State of Victoria, but late of Kyabram, in the said State, horticulturist, deceased (who died on the 12th day of August, 1953, and probate of whose will was granted by the Supreme Court of the said State, in its probate jurisdiction, on the 19th day of November, 1953, to The Trustees, Executors, and Agency Company Limited, of 401 Collins-street, Melbourne, in the said State), are hereby required to send particulars, in writing, of such claims to the said The Trustees, Executors and Agency Company Limited, at its above-mentioned address, on or before the 12th day of February, 1954, after which date the said The Trustees, Executors, and Agency Company Limited will proceed to distribute the assets of the said William John Plummer Kinchin, deceased, which shall have come to its hands amongst the persons entitled thereto, having regard only to the claims of which it shall then have had notice. And notice is hereby further given that the said The Trustees, Executors, and Agency Company Limited will not be liable for the assets so distributed, or any part thereof, to any person of whose claim it shall not have had notice as aforesaid.

Dated this 26th day of November, 1953.

MORRISON & SAWERS, solicitors, Kyabram, and at 267 Church-street, Richmond. 7603

CREDITORS, next of kin, and others having claims in respect of the estate of Pearl Roberta Pryor, late of Drouin, married woman, deceased, are to send particulars of their claims to The Trustees, Executors, and Agency Company Limited, of 401 Collins-street, Melbourne, by the 17th day of February, 1954, after which date it will distribute the assets, having regard only to claims of which it then has notice.

GRAY, FRIEND, MOONIE, & LONG, solicitors, Warragul. 7600

CREDITORS, next of kin, and others having claims in respect of the estate of Frieda Wilhelmina Schroeder, late of 271 Beach-road, Black Rock, spinster, deceased (who died on the 3rd day of November, 1951), are requested to forward particulars of their claims to the Sandhurst and Northern District Trustees, Executors, and Agency Company Limited, at its registered office, 28 View-street, Bendigo, on or before the 11th day of February, 1954, after which date it will distribute the assets of the said estate, having regard only to the claims of which it then has notice.

LOVELL LANGSLOW & SON, solicitors, Castlemaine. 7599

CREDITORS, next of kin, and others having claims in respect of the estate of William David Shanahan, late of 4 Corsair-street, Richmond, retired, deceased (who died on the 17th September, 1953), are to send particulars of their claims to NATIONAL TRUSTEES, EXECUTORS, AND AGENCY COMPANY, OF AUSTRALASIA, LIMITED, whose registered office is at 95 Queen-street, Melbourne, on or before the 24th day of February, 1954, after which date the executor will distribute the estate, having regard only to the claims of which it then has notice.

JOSEPH LYNCH, LL.B., 299 Bridge-road, Richmond, proctor for the said company. 7638

OSWALD KEVIN CANNY, late of Springbank, in the State of Victoria, electrician, DECEASED, intestate (who died on the 24th day of February, 1953):

CREDITORS, next of kin, and all other persons having claims against the estate of the said deceased are required by the administratrix, Katherine Mary Canny, of Princes-street, Ballarat, widow, to send detailed particulars of their claims in respect of the said property to the said administratrix, care of the undersigned, on or before the 10th day of February, 1954, after which date she will proceed to distribute the said estate, having regard only to the claims of which she then has notice.

Dated this 7th day of December, 1953.

R. H. RAMSAY & GAUNT, 41 Lydiard-street, Ballarat, solicitors for the said administratrix. 7597

PURSUANT to the *Trustee Act 1928*, all persons having claims against the property or estate of Arthur John Francis, late of Rutherglen, in the State of Victoria, carrier, deceased (who died on the 15th day of October, 1952, and probate of whose will was granted by the Supreme Court of Victoria, in its probate jurisdiction, on the 2nd day of September, 1953, to John Patrick Francis, Arthur Joseph Francis, and Leonard James Francis, all of Rutherglen aforesaid, carriers, the executors appointed by the said will), are required to send particulars of such claims to the said executors, addressed to the care of Frank B. Lethbridge, solicitor, Main-street, Rutherglen, on or before the 7th day of February, 1954, after the expiration of which time the said executors will proceed to distribute the assets of the said deceased amongst the persons entitled thereto, having regard only to the claims of which they shall then have had notice.

Dated the 30th day of November, 1953.

FRANK B. LETHBRIDGE, of Main-street, Rutherglen, solicitor for the executors. 7627

PURSUANT to the *Trustee Act 1928*, all persons having claims against the property or estate of Alfred Andrews, formerly of Boort, storekeeper, but late of 4 Surrey-court, Ivanhoe, retired, storekeeper, deceased (who died on the 2nd day of August, 1953, and probate of whose will was granted by the Supreme Court of Victoria, on the 17th day of November, 1953, to Paul Bothwell Osborn McCutcheon, of 31 Queen-street, Melbourne, solicitor, and The Trustees, Executors, and Agency Company Limited, of 401 Collins-street, Melbourne, the executors named in the said will), are hereby required to send particulars, in writing, of such claims to the said The Trustees, Executors, and Agency Company Limited, at its above-mentioned address, on or before the 18th day of February, 1954, after which date the said Paul Bothwell Osborn McCutcheon and the said The Trustees, Executors, and Agency Company Limited will proceed to distribute the assets of the said Alfred Andrews, deceased, which shall have come to his hands amongst the persons entitled thereto, having regard only to the claims of which he and it shall then have had notice; and notice is hereby further given that the said Paul Bothwell Osborn McCutcheon and the said The Trustees, Executors, and Agency Company Limited will not be liable for the assets so distributed, or any part thereof, to any person of whose claim he and it shall not have had notice as aforesaid.

Dated the 7th day of December, 1953.

W. B. & O. MCCUTCHEON, 31 Queen-street, Melbourne, solicitors. 7635

PURSUANT to the *Trustee Act 1928*, all persons having claims against the property or estate of Sarah Maria Siddle, formerly of 34 Prosper-parade, Burwood, but late of Darling-avenue, Upwey, retired storekeeper, deceased (who died on the 17th day of July, 1953, and probate of whose will was granted by the Supreme Court of Victoria, on the 29th September, 1953, to Paul Bothwell Osborn McCutcheon, of 31 Queen-street, Melbourne, solicitor, the executor named in the said will), are hereby required to send particulars, in writing, of such claims to the said executor, care of the under-mentioned solicitors, on or before the 18th day of February, 1954, after which date the said executor will proceed to distribute the assets of the said deceased which shall have come to his hands amongst the persons entitled thereto, having regard only to the claims of which he shall then have had notice; and notice is hereby further given that the said executor will not be liable for the assets so distributed, or any part thereof, to any person of whose claim he shall not have had notice as aforesaid.

Dated this 7th day of December, 1953.

W. B. & O. MCCUTCHEON, 31 Queen-street, Melbourne, solicitors. 7634

CREDITORS, next of kin, and others having claims in respect of the estate of Sarah Patterson, late of Portland, in the State of Victoria, widow, deceased (who died on the 21st day of January, 1953), are to send particulars of their claims to The Fidelity Trustee Company Limited, of 101 Lydiard-street north, Ballarat, in the said State, the executor named in the said deceased's will, by the 20th day of February, 1954, after which date it will distribute the assets, having regard only to the claims of which it then has notice.

Dated the 26th day of November, 1953.

HARRIS & WILLIAMSON, Portland, solicitors for the said executor. 7624

PURSUANT to the *Trustee Act* 1928, notice is hereby given that all persons having claims against the estate of Delia Jenkin, late of 75 Holtom-street, North Carlton, in the State of Victoria, widow, deceased (who died on the 25th day of June, 1953, and probate of whose will was granted, on the 22nd day of July, 1953, to Aloysius Joseph Louis Hayes, of 422 Collins-street, Melbourne, solicitor), are hereby required to send particulars, in writing, of such claims to the said executor, care of the undersigned, on or before the 12th day of February, 1954, after which date the said executor will distribute the said estate amongst the persons entitled thereto, having regard only to the claims of which he shall then have notice, and the said executor will not be liable for the assets so distributed to any person of whose claims he shall not then have had notice.

WARMING & HAYES, solicitors, 422 Collins-street, Melbourne. 7633

PURSUANT to the *Trustee Act* 1928, all persons having claims against the property or estate of Ruth Gill, formerly of Kim's Camp, Long Jetty, New South Wales, but late of Queen Elizabeth Benevolent Home, Ballarat, Victoria, widow, deceased (who died on the 10th day of April, 1953, and probate of whose will was granted by the Supreme Court of Victoria, on the 2nd day of December, 1953, to Clive Loch Hughes-Hallett and Bernard Gore Brett, the executors named therein), are hereby required to send particulars of such claims to the said executors, addressed to the care of Blake and Riggall, 120 William-street, Melbourne, solicitors, on or before the 10th day of February, 1954, after the expiration of which time the said executors will proceed to distribute the assets of the said deceased amongst the persons entitled thereto, having regard only to the claims of which they shall have had notice.

Dated this 7th day of December, 1953.

BLAKE & RIGGALL, 120 William-street, Melbourne, solicitors for the executors. 7646

PURSUANT to the *Trustee Act* 1928, notice is hereby given that all persons having claims against the estate of Herbert Lindsay Day, late of Swan Hill, in the State of Victoria, wood merchant, deceased (who died on the 15th day of August, 1953, and probate of whose will was granted, on the 19th day of November, 1953, to George James Day, of Swan Hill aforesaid, chef), are hereby required to send particulars, in writing, of such claims to the said executor, care of the undersigned, on or before the 17th day of February, 1954, after which date the said executor will distribute the said estate amongst the persons entitled thereto, having regard only to the claims of which he shall then have notice, and the said executor will not be liable for the assets so distributed to any person of whose claims he shall not then have had notice.

DAVIES & HAYES, solicitors, Campbell-street, Swan Hill. 7585

THE PERPETUAL EXECUTORS AND TRUSTEES ASSOCIATION OF AUSTRALIA LIMITED, whose registered office is situate at Nos. 100-104 Queen-street, Melbourne, in the State of Victoria, the sole executor of the will and codicil of Marie Frances Josephine Archer, late of Dookie, married woman (who died on the 31st day of July, 1953), requires all creditors, next of kin, and others having claims against the property or estate of the said deceased to send to the said association, on or before the 17th day of February, 1954, particulars, in writing, of such claims, after which date the said association intends to convey or distribute such property or estate to or among the persons entitled thereto, having regard only to the claims of which it shall have had notice.

Dated this 7th day of December, 1953.

HAMILTON, CLARKE & CLARKE, 63 Nunn-street, Benalla, proctors for the said association. 7583

MARY WESTERN, formerly of Tango Guest House, Point Nepean Highway, Seaford, and of Lester House, Sturt-street, Ballarat, but late of 102 Ascot-street south, Ballarat, widow, DECEASED.

CREDITORS, next of kin, and all other persons having claims against the estate of the deceased are required to send particulars of their claims to the executor, The Fidelity Trustee Company Limited (formerly The Ballarat Trustees, Executors, and Agency Company Limited), of 101 Lydiard-street north, Ballarat, care of its address above given, on or before the 12th day of February, 1954, after which date it will distribute the assets, having regard only to the claims of which it shall then have notice.

R. J. GRIBBLE, HOLLWAY, & HEINZ, solicitors, 22 Lydiard-street south, Ballarat. 7596

CREDITORS, next of kin, and others having claims in respect of the estate of Demetrios Papalexandris (also known as Demetri Alexandri), late of 75 Victoria-street, West Melbourne, in the State of Victoria, retired café proprietor, deceased (who died on the 1st day of December, 1952), are requested to send particulars, in writing, of their claims to Thios Politis, of 43 Rockley-road, South Yarra, in the said State, the executor of the will of the said deceased, on or before the 12th day of February, 1954, after which date the said executor will proceed to distribute the assets of the said deceased among the persons entitled thereto, having regard only to the claims of which he shall then have notice.

LOUIS P. LE GRAND, of 660 Sydney-road, Brunswick, solicitor for the executor. 7628

CREDITORS, next of kin, and others having claims in respect of the estate of Lilian Barlow, late of Beechworth-road, Chiltern, in the State of Victoria, spinster, deceased (who died on the 24th day of June, 1953), are to send the particulars of their claims to the National Trustees, Executors, and Agency Company of Australasia Limited, the registered office of which is situated at 95 Queen-street, Melbourne, in the said State of Victoria, by the 9th day of February, 1954, after which date it will distribute the assets, having regard only to the claims of which it then has notice.

Dated the 2nd day of December, 1953.

FRANK B. LETHBRIDGE, of Main-street, Rutherglen, solicitors for the company. 7629

RE GEORGE VICTOR HENDERSON, DECEASED.

NOTICE is hereby given that all persons having claims against the property or estate of George Victor Henderson, late of Bellarine, farmer, deceased, intestate (who died on the 17th day of August, 1953, and letters of administration of whose estate were granted to Catherine Elizabeth Isabel Carmichael, of Portarlington, widow), are hereby required to send, in writing, particulars of such claims to the said Catherine Elizabeth Isabel Carmichael, in the care of the under-mentioned solicitors, on or before the 12th day of February, 1954, after which date she will convey or distribute such property or estate to or among the persons entitled thereto, having regard only to the claims of which she shall then have had notice.

HARWOOD & PINCOTT, 51 Yarra-street, Geelong, solicitors for the said administratrix. 7619

CREDITORS, next of kin, and others having claims against the estate of Edward George Roughley Riley, late of 239 North-road, East Oakleigh, estate agent, deceased (who died on 21st October, 1953), are to send particulars of their claims to Mabel Adeline Riley, the executrix, care of the undersigned, by 12th February, 1954, after which she will distribute the assets, having regard only to the claims of which she has notice.

LLOYD P. GOODE, 475 Bourke-street, Melbourne, solicitor. 7651

CREDITORS, next of kin, and all others having claims in respect of the estate of James Burden Barnes, late of 2 Highfield-grove, Kew, retired merchant, deceased (who died on the 13th September, 1953), are to send particulars of their claims to the administrator of his estate, The Trustees, Executors, and Agency Company Limited, of 401 Collins-street, Melbourne, by the 11th day of February, 1954, after which date it will distribute the assets, having regard only to the claims of which it then has notice.

HADEN, SMITH & FITCHETT, solicitors, 405 Collins-street, Melbourne. 7654

NOTICE TO CREDITORS.

PURSUANT to the *Trustee Act 1928*, creditors, next of kin, and all other persons having claims in respect of the estate of any deceased person named below are required to send particulars thereof to the legal personal representative or representatives at the address stated below, on or before the date stated, after which date the representative or representatives will distribute the assets, having regard only to the claims of which notice has been received:—

Edward George Knight, late of 81 Marshall-street, Chillwell, Geelong, in the State of Victoria, textile worker, died on the 18th day of September, 1953.—Claims to Lewis Edward Knight, care of Doyle and Kerr, solicitors, Little Malop-street, Geelong, by the 1st day of March, 1954. 7617

PURSUANT to the *Trustee Act 1928*, all persons having claims against the estate of Peter Grant (sometimes known as Peter McKay Grant), late of 123 Bridge-road, Richmond, gentleman, deceased (who died on the 15th day of December, 1952), are required to send particulars of their claims, in writing, to Ronald Edwin Paton and Charles Vernon Smith, the executors of the will of the said deceased, care of the under-mentioned solicitor, on or before the 12th day of February, 1954, after which date they will distribute the assets, having regard only to the claims of which they then have notice.

D. CONDON, solicitor, 469 Little Collins-street, Melbourne. 7632

CREDITORS, next of kin, and others having claims in respect of the estate of Barbara Irvine, late of 24 Victoria-street, Box Hill, spinster, deceased (who died on 4th September, 1953), are to send particulars of their claims to Peter McCallum, care of the undersigned, by the 12th February, 1954, after which date he will distribute the assets, having regard only to the claims of which he then has notice.

COOK & MCCALLUM, solicitors, 422 Collins-street, Melbourne. 7648

CREDITORS, next of kin, and others having claims in respect of the estate of David Robertson, late of 167 Nelson-road, South Melbourne, gentleman, deceased (who died on the 22nd July, 1953), are to send particulars of their claims to Joseph Stanley Burns and William James Burns, care of the undersigned, by the 17th February, 1954, after which date they will distribute the assets, having regard only to the claims of which they then have notice.

COOK & MCCALLUM, solicitors, 422 Collins-street, Melbourne. 7649

CREDITORS, next of kin, and others having claims in respect of the estate of Clara Lillian Whitehorn, late of 51 Armstrong-street, Middle Park, spinster, deceased (who died on the 12th July, 1953), are to send particulars of their claims to Jessie Margaret Collis, care of the undersigned, by the 17th February, 1954, after which date she will distribute the assets, having regard only to the claims of which she then has notice.

COOK & MCCALLUM, solicitors, 422 Collins-street, Melbourne. 7650

WILLIAM THOMAS ROWE, late of 6 Morris-street, Ballarat, railway employee, DECEASED, intestate.

CREDITORS, next of kin, and all other persons having claims against the estate of the deceased are required to send particulars of their claims to the administrator, The Fidelity Trustee Company Limited, of 101 Lydiard-street north, Ballarat, care of its address above given, on or before the 12th day of February, 1954, after which date it will distribute the assets, having regard only to the claims of which it shall then have notice.

R. J. GRIBBLE, HOLLWAY, & HEINZ, solicitors, 22 Lydiard-street south, Ballarat. 7595

ALICE LOUISA HUNTER, late of Swanston-street, Geelong, in the State of Victoria, widow (who died on 17th October, 1952).

CREDITORS, next of kin, and all other persons having claims against the estate of the deceased are required by the executor of the will, Roy Davison Birdsey, of Ryrie-street, Geelong, solicitor, to send particulars to him: on or before 17th February, 1954, after which date the said executor will distribute the assets, having regard only to the claims of which he then has notice.

BIRDSEY, JAKUBES, & BARTLETT, of Bank of New South Wales Building, Ryrie-street, Geelong, solicitors. 7589

CREDITORS, next of kin, and others having claims against the estate of William John Bowie, late of Deakin-avenue, Mildura, bank manager, deceased (who died on the 1st day of March, 1953), are required to send particulars of their claims to the administrator, The Fidelity Trustee Company Limited (formerly The Ballarat Trustees, Executors, and Agency Company Limited), of 101 Lydiard-street north, Ballarat, by the 15th day of February, 1954, after which date it will distribute the assets, having regard only to the claims of which it then has notice.

CROTHERS, DUCK, & GALLAGHER, Deakin-avenue, Mildura, solicitors for the applicant. 7579

CREDITORS, next of kin, and others having claims in respect of the estate of Arthur James Murphy, late of Neerim Junction, in the State of Victoria, retired farmer, deceased (who died on the 21st day of July, 1953), are to send particulars of their claims to Mary Halvy and Lawrence Murphy, care of M. Davine, solicitor, Warragul, by the 10th day of February, 1954, after which date they will distribute the assets, having regard only to the claims of which they then have notice.

Dated the 1st day of December, 1953.

M. DAVINE, solicitor, Warragul. 7580

CREDITORS, next of kin, and others having claims in respect of the estate of Edward Joseph Cafferty, formerly of West Camp, Yallourn, but late of Nazareth House, East Camberwell, in the State of Victoria, retired State Electricity employee, deceased (who died on the 18th August, 1952), are to send particulars of their claims to John Walsh, Roman Catholic priest, care of M. Davine, solicitor, Warragul, by the 10th day of February, 1954, after which date he will distribute the assets, having regard only to the claims of which he then has notice.

Dated the 1st day of December, 1953.

M. DAVINE, solicitor, Warragul. 7581

CREDITORS, next of kin, and other persons having claims against the estate of Elizabeth Young, late of Warragul, widow, deceased, are required to send particulars thereof to the undersigned solicitors for Robert Smith Young, of Leongatha, farmer, and Malcolm McPherson Young, of Warragul, shop assistant, the executors of the will of the said deceased, on or before the 16th day of February, 1954, after which date the said executors will distribute the assets of the said deceased, having regard only to claims of which they shall then have notice.

GRAY, FRIEND, MOONIE, & LONG, solicitors, Warragul. 7582

CREDITORS, next of kin, and others having claims in respect of the estate of Julia Annie Willmott, late of 1068 Burke-road, North Balwyn, widow, deceased (who died on the 28th day of June, 1952), are to send particulars of their claims to James Patrick Ogge, Frederick Bowers, and Lewis Tamblin, care of the undersigned, by the 26th day of February, 1954, after which date they will distribute the assets, having regard only to the claims of which they then have notice.

JAMES P. OGGE & CRANAGE, of 165 Greville-street, Prahran. 7636

CREDITORS, next of kin, and others having claims in respect of the estate of Thomas James Finn, late of Westmere, deceased (who died on the 15th day of June, 1953, and letters of administration of whose estate were granted by the Supreme Court of Victoria, on the 19th day of November, 1953, to Doris Finn, of Westmere, the widow of the said deceased), are to send particulars of their claims to the said Doris Finn, at Westmere, by the 12th day of February, 1954, after which date she will distribute the assets, having regard only to the claims of which she then has notice.

FOWLER & HICK, of 31 Queen-street, Melbourne, solicitors for the said administratrix. 7637

THOMAS INGRAM PATERSON, late of 92 Rankins-road, Kensington, in the State of Victoria, storeman, DECEASED, intestate.

CREDITORS, next of kin, and others having claims against the estate of the above-named deceased, are required by the administrator, Thomas Alexander Paterson, to send particulars to him, at the under-mentioned address, on or before 13th February, 1954, after which date he will proceed to distribute the assets in the estate, having regard only to the claims of which he then has notice.

RODDA, BALLARD, & VROLAND, solicitors, 430 Little Collins-street, Melbourne. 7657

JAMES HANDLEY, late of Koroit, in the State of Victoria, retired farmer, DECEASED.

CREDITORS, next of kin, and other persons having claims against the estate of the above-named deceased (who died on the 3rd day of August, 1953), are requested to send particulars of their claims, in writing, to Patrick O'Toole, of Illowa, in the State of Victoria, farmer, and John King, of Warragul, in the said State, farmer, the executors of the will of the said deceased, care of the undersigned, on or before the 10th day of February, 1954, after which date they will distribute the assets of the deceased which have come into their hands, having regard only to the claims of which they then have notice as aforesaid.

DESMOND, DUNNE, & DWYER, 95 Kepler-street, Warrnambool, solicitors for the executors. 7587

CREDITORS, next of kin, and others having claims in respect of the estate of William Gladwin Lloyd, late of Campbell-street, Frankston, in the State of Victoria, gentleman, deceased (who died on the 2nd day of October, 1953), are required to send particulars of their claims, in writing, to the executors, Andrew William Gahan and Percy Charles Mostyn Loughhead, care of the undersigned, by the 10th day of February, 1954, after which date the executors will distribute the assets, having regard only to the claims of which they then have had notice.

TOLHURST, DRUCE, & EMMERSON, solicitors, 352 Collins-street, Melbourne. 7658

NOTICE TO CREDITORS AND OTHERS.—

RE FREDERICK FARQUHAR ROBINSON, DECEASED.

PURSUANT to the *Trustee Act 1928*, notice is hereby given that all persons having claims against the estate of Frederick Farquhar Robinson, formerly of "Fairview," Wrixon-street, Kew, but late of 1 Glyndebourne-avenue, Toorak, gentleman, deceased (who died on the 25th day of March, 1953, and probate of whose will was granted by the Supreme Court of Victoria on the 18th day of August, 1953, to the executors, Arthur Waddington Briggs and Frederick William Gluth), are hereby required to send particulars, in writing, of such claims to the said executors, care of the under-mentioned solicitors, on or before the 25th day of February, 1954, after which date the said executors will proceed to distribute the assets of the said deceased, which shall have come to their hands amongst the persons entitled thereto, having regard only to the claims of which they shall then have had notice, and the said executors will not be liable for the assets so distributed, or any part thereof, to any person of whose claim they shall not have had notice as aforesaid.

ARTHUR ROBINSON & CO., 360 Collins-street, Melbourne, solicitors for the said executors. 7661

NOTICE TO CREDITORS AND OTHERS.—

RE HENRY WOOD MILLER, DECEASED.

PURSUANT to the *Trustee Act 1928*, notice is hereby given that all persons having claims against the estate of Henry Wood Miller, late of 38 Dendy-street, Middle Brighton, retired bank officer, deceased (who died on the 26th August, 1953, and probate of whose will was granted by the Supreme Court of Victoria, on the 30th November, 1953, to the executors, Ada Hatton Miller and Gerald Wood Miller), are hereby required to send particulars, in writing, of such claims to the said executors, care of the under-mentioned solicitors, on or before 25th February, 1954, after which date the said executors will proceed to distribute the assets of the said deceased, which shall have come to their hands, amongst the persons entitled thereto, having regard only to the claims of which they shall then have had notice, and the said executors will not be liable for the assets so distributed, or any part thereof, to any person of whose claim they shall not then have had notice as aforesaid.

ARTHUR ROBINSON & CO., 360 Collins-street, Melbourne, solicitors for the executors. 7662

In the Supreme Court of the State of Victoria.—*Fi. Fa.*

NOTICE is hereby given that, under and by virtue of certain process issued out of the Supreme Court of the State of Victoria, and directed to the Sheriff, requiring him to levy certain moneys of the real and personal estate of Nellie Ellen Betts, of Mount Pleasant House, Mount Pleasant-road, Belmont, Geelong, married woman (such sum to be payable out of her separate property as hereinafter mentioned and not otherwise, and it is ordered that execution hereon be limited to her separate property not subject to any restriction against anticipation, unless by reason of section 22 of the *Married Woman's Property Act 1928*, the property shall be liable to execution notwithstanding such restriction), the said Sheriff will, on Monday,

the 11th day of January, 1954, at the hour of Three o'clock in the afternoon, cause to be sold at the Police Station, Geelong (unless the said process shall have been previously satisfied or the said Sheriff be otherwise stayed):—

All the right, title, estate, and interest (if any) of the said Nellie Ellen Betts in and to all that piece of land, being lot 2 on plan of subdivision No. 26586, lodged in the Office of Titles, and being part of Crown portion 2, section 23, Parish of Barrarbool, County of Grant.

N.B.—Terms: Cash. No cheques taken.

Dated at Geelong this 3rd day of December, 1953.

7586

L. G. BENT, Sheriff's Officer.

MINING NOTICE.

FIFTEENTH SCHEDULE.—PART A.

I, THE undersigned, hereby make application to register Northwest Tantalum No Liability as a company, under the provisions of Part II. of the *Companies Act 1938*.

1. The name of the company is to be Northwest Tantalum No Liability.
2. The place of intended operations is at Wodonga, in the State of Western Australia.
3. The registered office of the company will be situated at 450 Collins-street, Melbourne.
4. The value of the company's property, including claim and machinery, is nil.
5. The number of shares in the company is 1,500 of 5s. each.
6. The number of shares subscribed for is 1,500, being not less than 25 per centum of the entire number of shares in the company.
7. The amount of subscribed capital which is paid up is £112 10s., being not less than 5 per centum of the subscribed capital.
8. The name of the manager is Martyn Bruce Gemmell.
9. The names and addresses and occupations of at least two shareholders who have subscribed for shares in the company, and the number of shares subscribed for by each of them at this date, are as follow:—

Names.	Addresses.	Occupations.	Number of Shares Subscribed for by Each.
John Geoffrey Donaldson	65 Mount-street, Heidelberg	Share Broker and Company Director	500
Arthur Hedley Leggo	25 Bay-street, Brighton	Metallurgist	500
Kenneth William Craig	450 Collins-street, Melbourne	Accountant	500
			1,500

10. A majority in number and value of the shareholders in and the creditors (if any) of the company, in writing, have consented to its incorporation as a no liability company.

Dated the 7th day of December, 1953.

M. B. GEMMELL, Manager.

Witness to signature—W. GREAVES.

I, Martyn Bruce Gemmell, of 450 Collins-street, Melbourne, in the State of Victoria, chartered accountant (Aust.), do solemnly and sincerely declare that—

1. I am the manager of the said intended company.
2. The above statement is to the best of my knowledge and belief true in every particular.

And I make this solemn declaration conscientiously believing the same to be true and by virtue of the provisions of an Act of the Parliament of Victoria rendering persons making a false declaration punishable for wilful and corrupt perjury.

M. B. GEMMELL.

Taken before me at Melbourne, this 7th day of December, 1953—A. R. STEWART, J.P.

Arthur Phillips and Just, solicitors, 472 Bourke-street, Melbourne.

NOTE.—It is intended that forthwith on the registration of the company its capital will be increased to £1,000,000 divided into 4,000,000 shares of Five shillings each. 7641

WHIPPET CONSOLIDATED NO LIABILITY.

NOTICE is hereby given that all shares, numbered between 775,001 to 950,000, forfeited for non-payment of No. 3 (November). Call for Three pence per share, will be sold by public auction in the vestibule of the Stock Exchange, 428 Chancery-lane, Melbourne, on Wednesday, 16th December, 1953, at a quarter to Twelve o'clock, unless previously redeemed.

By order of the Board,

FRANK COOPER, Manager.

422 Collins-street, Melbourne, C.I.

7645

SUGARLOAF TIN NO LIABILITY.

NOTICE is hereby given that, at a duly convened Meeting of shareholders of Sugarloaf Tin No Liability, held at its registered office, 395 Collins-street, Melbourne, in pursuance of section 494 of the *Victorian Companies Act 1938*, on Friday, 4th December, 1953, the following Resolution was passed unanimously:—

"That the company be wound up voluntarily, and that the directors were authorized to give effect to the same."

Shareholders are asked to forward their scrip by registered post to the manager, to be held pending realization of the company's assets and payment of creditors and winding up expenses, &c., whereupon the balance of cash will be distributed to shareholders in proportion to the number of shares held by each, as per Rule No. 74 of the company's rules.

By order of the Board,

L. C. COOKE, Manager.

Melbourne, 4th December, 1953.

7647

INSOLVENCY NOTICE.

The Bankruptcy Act 1924-1950.

THE COMMONWEALTH OF AUSTRALIA.

A SIXTH Dividend is intended to be declared in the under-mentioned estate. Creditors who have not proved their debts by the 28th December, 1953, will be excluded.

WILLIAM RAMSAY JAMIESON,
of 350 Station-street, Box Hill.
Assigned 3rd June, 1949.
No. 5 of 1949.

Dated this 8th day of December, 1953.

E. R. SMAIL, Trustee.

Kennedy, Smail, and Middlemiss, 31 Queen-street,
Melbourne. 7644

IMPOUNDINGS.

BROADMEADOWS.—Impounded at Campbellfield.

1 black delivery mare, streak and snip, shod, no visible brand

If not claimed and expenses paid, to be sold on 24th December, 1953.

A. OLIVER,
Poundkeeper.

7616—9/4

COBURG.—Impounded at Coburg.

1 bay pony mare, black points, branded R on near shoulder
If not claimed and expenses paid, to be sold on 23rd December, 1953.

E. S. McNABB,
Poundkeeper.

7665—8/

DANDENONG.—Impounded in Dandenong Pound, by Shire Ranger, E. Osborne, off Stud-road, Dandenong.
1 red and white cow, 2 notches both ears, indistinguishable brand

If not claimed and expenses paid, to be sold at Dandenong Market on 22nd December, 1953.

A. WALKER,
Poundkeeper.

7614—10/8

HORSHAM.—Impounded in Horsham Pound.

1 bay draught gelding, white blaze, no visible brand
1 dark-brown draught gelding, white blaze, hind feet white, no visible brand

If not claimed and expenses paid, to be sold on 19th December, 1953.

A. G. FRASER,
Poundkeeper.

7640—10/8

MELBOURNE.—Impounded at the pound, Arden-street, North Melbourne, on 2nd December, 1953.

1 bay or brown gelding, 2 hind white stockings, near front white pastern, no visible brand

If not claimed and expenses paid, to be sold at the pound, Arden-street, North Melbourne, on 24th December, 1953.

D. CROWE,
Poundkeeper.

7613—12/

MORNINGTON.—Impounded in Mornington Pound, 6th December, 1953.

1 brown pony mare, white star, saddle marked, no visible brand

If not claimed and expenses paid, to be sold on 23rd December, 1953.

J. C. CONNOR,
Poundkeeper.

7601—10/8

MULGRAVE.—Impounded in Shire of Mulgrave Pound.

1 black mare, hack, no visible brand

If not claimed and expenses paid, to be sold on 24th December, 1953.

J. H. HOCKING,
Shire Secretary.

7572—8/

PORTLAND.—Impounded at Digby.

1 woolly crossbred ewe, notch top near ear, no visible brand

If not claimed and expenses paid, to be sold on 24th December, 1953.

R. E. BURGESS,
Poundkeeper.

7615—9/4

SHEPPARTON.—Impounded in Shepparton Pound.

1 bay draught mare, blaze face, white feet, no visible brand
1 bay gelding, light sort, blaze face, white feet, no visible brand

4 crossbred ewes, red mark on rump, no visible brand
2 aged crossbred ewes, black on back, no visible brand
2 lambs, early shorn, no visible brand

If not claimed and expenses paid, to be sold on 24th December, 1953.

G. F. WALTERS,
Poundkeeper.

7664—14/8

VIOLET TOWN.—Impounded in Violet Town Pound, by Shire Ranger.

1 red and white heifer, no visible brand

If not claimed and expenses paid, to be sold on 18th December, 1953.

THOMAS R. KING,
Poundkeeper.

7602—9/4

SUBSCRIPTIONS.—The subscription, including postage, is £2 5s. per annum, £1 2s. 6d. half-yearly, or 11s. 3d. per quarter, payable in advance.

Subscriptions are required to commence and terminate with a month.

A lesser period than three months cannot be subscribed for.

Subscribers do not receive the Acts of Parliament with the GAZETTE.

ADVERTISEMENTS are charged at the rate of 1s. 4d. per line single column, and 2s. 8d. per line double column.

The title (£5 Reward, Dissolution of Partnerships, &c.) forms one or more lines as a heading.

On an average, ten words make a line.

Every signature must likewise be counted as a line.

The final words of a paragraph, though only portion of a line, must be counted as one line.

SIGNATURES (in particular) and proper names must be written very plainly in the text; ONE SIDE ONLY of each slip of paper should be WRITTEN UPON.

ALL COMMUNICATIONS should be addressed to "The Government Printer, Melbourne."

ALL DOCUMENTS illegibly written will be returned unpublished, and, where brands occur unprovided for by the ordinary letters of the alphabet, a worded explanatory description must be furnished.

THE VICTORIA GOVERNMENT GAZETTE is published on WEDNESDAY EVENING in each week, and Notices for insertion will be received by the Government Printer at or before Two p.m. at ordinary rates, and late advertisements between Two p.m. and Five p.m. at double rates on the day preceding the day of publication.

Single copies of the VICTORIA GOVERNMENT GAZETTE are Nine pence, posted One shilling, each.

No GAZETTES prior to January, 1942, in stock.

***ALL PAYMENTS ARE REQUIRED IN ADVANCE.—Remittances should be made by postal note, money order, or draft in favour of the Government Printer. Advertisements unaccompanied by a remittance sufficient to cover the cost of insertion will be returned unpublished.

AGENTS FOR THE "VICTORIA GOVERNMENT GAZETTE."

THE following have been appointed agents to receive Advertisements and Subscriptions for the *Victoria Government Gazette*:—

ARMSTRONG'S AGENCY, 143 Queen-street, Melbourne.

ARMSTRONG BROS., Kyneton.

F. D. & J. R. TRAINOR, 246 Wyndham-street, Shepparton.

E. W. B. WELSH, Hogan-street, Tatura.

A copy of the *Gazette* filed at each place for public reference.

A. C. HAMPTON, 243 Mitchell-street, Bendigo.

MESSRS. HARSTON, PARTRIDGE, & CO., 455 Little Collins-street, Melbourne.

MR. C. F. LATIMER, News Agent, Casterton.

McARTHUR'S AUTHORIZED NEWSAGENCY, 345 Wyndham-street, Shepparton.

MESSRS. H. PAYNE & R. N. LOWE, 4 View Point, Bendigo.

MESSRS. R. H. & W. M. PETTY, News Agent, Wangaratta.

J. PURDIE & CO., 138 Moorabool-street, Geelong.

F. W. RASHLEIGH & SON, Nunn-street, Benalla.

MESSRS. A. S. RICHARDSON and T. C. GARDNER, trading as The Mercantile Exchange, 380 Collins-street, Melbourne.

ROBERTSON & MULLENS LTD., Elizabeth-street, Melbourne.

SALE AUTHORIZED NEWS AGENTS, Sale.

MESSRS. SMITH & DUNNION, Hamilton.

MESSRS. ARNALL & JACKSON, 115 Barkly-street, West Brunswick.

MR. M. R. BADE, Tobacconist, Sturt-street, Ballarat.

MR. WM. DAVIS, Mildura.

A. J. DIGBY (B. S. and N. W. CASH), Main-street, Bairnsdale.

EDGAR'S NEWS AGENCY, Hargreaves-street, Bendigo.

MESSRS. HENRY FRANKS & CO., Booksellers and Stationers, Market-square, Geelong.

MESSRS. GORDON & GOTCH, News Agents, 511 Little Collins-street, Melbourne; and corner Barrack and Clarence streets, Sydney.

THE "VICTORIA GOVERNMENT GAZETTE."

ATTENTION is invited to the following procedure in relation to the publication of official matter in the *Government Gazette*:—

1. Matter submitted to the Executive Council.

Matter submitted to the Executive Council which requires gazettal will normally be published in the issue of the following week.

Where urgent gazettal is required, special arrangements should be made with the *Gazette* Officer.

Publication will be facilitated by the submission of carbon copies for the use of the *Gazette* Officer.

2. Other matter.

(a) All other matter duly certified by a responsible officer for publication should be lodged with the *Gazette* Officer not later than half-past Ten a.m. on Tuesday.

(b) Lengthy or involved notices should be forwarded several days before publication.

(c) Proofs, which will be supplied only when specifically requested, or at the direction of the *Gazette* Officer, should be returned promptly to avoid delay in publication.

(d) No additions or amendments to matter for publication will be accepted by telephone.

CONTENTS.

	PAGE
Acts of Parliament	5991
Appointments	5994
Bank Holiday	5993
Christmas and New Year Holidays	5993
Contracts	5996
Country Roads Board	6008
Courts	5993
Estates of Deceased Persons	6004
Government Notices	5993
Impoundings	6033
Insolvency Notice	6033
Lands	6016
Melbourne and Metropolitan Board of Works—	
Notices	5995
Mining	5998, 6032
Ministers of Religion Registered to Celebrate	
Marriages in Victoria	6003
Orders in Council	6005
Private Advertisements	6024
Proclamations	5991
Public Service Notices	6021
Resignations	5995
Tenders	6019
Transport Regulation Board—Public Hearings	6000
Waterworks Trusts	6003

[6035]



VICTORIA
GOVERNMENT GAZETTE.

Published by Authority.

[Registered at the General Post Office, Melbourne, for transmission by post as a newspaper.]

No. 995]

FRIDAY, DECEMBER 11.

[1953

NURSES BOARD.

Nurses Acts, Victoria

SUPPLEMENTARY REGISTER
OF NURSES.

NURSES BOARD.

NURSES ACTS.

Victoria.

IN accordance with the provisions of the Nurses Acts, the following copy of the Supplement to the Register of Nurses for the year ending 31st December, 1952, is hereby published.

M. MENZIES, Registrar.

Nurses Board.

23rd June, 1953.

NURSES BOARD OF VICTORIA.

SUPPLEMENT TO THE REGISTER OF NURSES.

ADDITIONS.

No.	Date of Registration.	Name.	Address.	Section.	Hospital or Training Establishment.
19127	13.1.52	Aberg, Hylda May ..	McBride Hospital, Briar-avenue, Medindi, South Australia	10	Bethesda Hospital, 13th January, 1952
20025	28.8.52	Abrahams, Margaret ..	Box 243, Post Office, Swan Hill ..	10	Royal Melbourne Hospital, 17th July, 1952
20026	8.9.52	Adams, Patricia Winifred ..	54 Begonia-road, Gardenvale ..	10	St. Vincent's Hospital, 16th July, 1952
19474	25.3.52	Adler, Margaret Grace ..	Gritzjok, Coleraine, Victoria ..	14	Mt. Gambier Hospital and Mareeba Babies' Hospital, 10th June, 1950
19409	6.3.52	Aggett, June Rose ..	Stawell-road, Ararat ..	10	Ararat Hospital, 1st July, 1951
19969	13.8.52	Aird, Judith Victoria ..	24 Sowerby-street, Muswell Brook, New South Wales	10	Alfred Hospital, 13th August, 1952
19510	9.4.52	Aitchison, Hazel Patricia ..	321 Moray-street, South Melbourne	10	Austin Hospital, 18th January, 1952
19898	14.7.52	Aitken, Janet Inge ..	101 Grange-road, Toorak ..	10	Royal Melbourne Hospital, 24th May, 1952
20231	23.9.52	Allan, Jean Leah ..	5 Gloucester-street, Concord, New South Wales	14	Western Suburbs Hospital, New South Wales, 8th August, 1939
19511	2.4.52	Allen, Adele Lorraine ..	46 Service-street, Hampton ..	10	Bethesda Hospital, 31st January, 1952
20146	10.9.52	Allen, Elsie June ..	528 Murray-road, West Preston ..	10	Royal Melbourne Hospital, 26th July, 1952
20329	11.11.52	Amos, Valma ..	c/o J. Taylor, 115 Bridport-street, Albert Park	10	Royal Melbourne Hospital, 18th July, 1946
19640	14.5.52	Anderson, Beverley Marie ..	461 Sydney-road, Coburg ..	10	Alfred Hospital, 3rd May, 1952
19512	9.4.52	Anderson, Erma Jean ..	Private Bag 67, Camperdown ..	10	Alfred Hospital, 17th March, 1952
20194	6.10.52	Anderson, Lesley Margaret ..	c/o King Edward Memorial Hospital, Subiaco, Western Australia	10	Prince Henry's Hospital, 10th July, 1952
19455	6.3.52	Anderson, Margaret Jean ..	Moyston West, Victoria ..	10	Ararat Hospital, 27th February, 1951
19128	28.12.52	Anderson, Mary Johnston ..	Flat 2, Hampton-court, Clayfield, Brisbane	10	Royal Melbourne Hospital, 3rd November, 1950
20295	24.10.52	Anderson, Sybil Bremner ..	24 Sycamore-street, Chadstone, S.E.10	10	Prince Henry's Hospital, 11th October, 1952
20027	5.9.52	Anderson, Valerie Joan ..	Willung-road, Rosedale ..	10	Epworth Hospital, 28th August, 1952
19276	6.2.52	Anderson, Yvonne Helen ..	29 South Esplanade, Glenelg, South Australia	14	Adelaide Children's and Alfred Hospitals, 28th July, 1950
19763	19.6.52	Andrews, Joan Louise ..	9 Florence-street, East Brighton ..	10	Children's Hospital, 18th May, 1952
20180	10.9.52	Annison, Joan ..	Back-street, Gayton, King's Lynn, Norfolk, England	14	Peterborough District Hospital, 2nd April, 1949
20112	1.9.52	Appleby, Muriel Sarah Eugenia	District Hospital, Geelong ..	14	St. Stephens Hospital, Chelsea, 21st July, 1949
20296	28.10.52	Archibald, Shirley Margaret ..	Edis-street, Kyabram ..	10	Mooroopna Hospital, 15th July, 1952
19410	5.3.52	Arnold, Dorothy Swinburne ..	8 Callantina-road, Hawthorn ..	10	Alfred Hospital, 28th February, 1952
19129	25.1.52	Arthur, Mary Florence ..	438 Ryrie-street, East Geelong ..	10	Geelong Hospital, 13th October, 1951
20509	29.12.52	Ashburn, Peggy ..	Hallbankgate, Carlisle, Cumberland, England	14	Withington Hospital, Manchester, 4th April, 1947
19880	30.6.52	Ashcroft (née Barnett), Dorothy	Edward-street, Upper Ferntree Gully	14	Preston Queen Victoria Royal Infirmary, 7th January, 1941
19130	31.1.52	Ashcroft, Jean Ellen ..	10 Grattan-street, Bendigo ..	10	Bendigo Hospital, 4th September, 1951
20113	1.9.52	Atcheler, Dorothy May ..	Women's Hospital, Carlton ..	14	Watford District Hospital, 30th April, 1945
19377	3.3.52	Atkinson, Ada Dulcie ..	Barber-street, Gunnedah, New South Wales	14	Canberra Hospital, 30th September, 1945
19475	24.3.52	Atkinson, Florence Ellen ..	8 Clarkson-street, North Brighton	14	Prosperine Hospital, Queensland, 6th April, 1943
20028	8.9.52	Atkinson, Nanci Ann ..	Main-street, Birregurra ..	10	St. Vincent's Hospital, 1st July, 1952
19825	19.6.52	Attwood, Marjorie Janet ..	c/o Mrs. Attwood, Lowther Hall School, Leslie-road, Essendon	14	King's College Hospital, Denmark Hill, 1st July, 1951

SUPPLEMENT TO THE REGISTER OF NURSES—continued.

No.	Date of Registration.	Name.	Address.	Section.	Hospital or Training Establishment.
19513	17.4.52	Avard, Dorothy June ..	10 Denbigh-street, Frankston ..	10	Prince Henry's Hospital, 13th April, 1952
20510	24.12.52	Ayles, Ellen Valmay ..	"Myhoma," Buccleuch, South Australia	14	North Adelaide Hospital, 13th April, 1950
19620	28.4.52	Back, Cynthia Mary Theresa ..	39 Isis-street, Woolston, Christchurch, New Zealand	14	Christchurch Hospital, 23rd November, 1950
20147	11.9.52	Badenach, Patricia ..	15 Trafalgar-road, Camberwell ..	10	Royal Melbourne Hospital, 19th August, 1952
19929	4.8.52	Badger, Barbara Meredith ..	511 St. Kilda-road, Melbourne ..	10	Alfred Hospital, 27th November, 1951
20148	15.9.52	Bailey, Doris Helen ..	463 Springvale-road, Springvale ..	10	Children's Hospital, 1st September, 1952
19562	16.4.52	Bailey (née Bunner), Phyllis Annie	c/o Overseas League, St. Jame's Building, 123 William-street, Melbourne	14	Royal Salop Infirmary, Shrewsbury, 13th February, 1932
20297	24.10.52	Bailey, Moira Ann Patricia ..	2 Bayview-avenue, Auburn ..	10	Royal Melbourne Hospital, 8th October, 1951
19700	21.5.52	Baillie, Barbara Cumming ..	"Aurora," Red Cliffs ..	10	Mildura Hospital, 24th April, 1952
19764	10.6.52	Baines (née Hallam), Dorothy Lorraine	61A Manning-road, East Malvern ..	10	Horsham Hospital, 20th August, 1940
19131	27.1.52	Baker, Joan Elwyn ..	Box 34, Post Office, Rupanyup ..	10	Stawell Hospital, 13th October, 1951
19641	16.5.52	Baker, Wanda June ..	Lang Lang, South Gippsland ..	10	Wangaratta Hospital, 22nd May, 1951
19725	28.5.52	Ballantyne, Noela Marjorie ..	91 Hassall-street, Timaru, South Island, New Zealand	14	Waitaki Hospital, May, 1950
19277	15.2.52	Ballard, Mary ..	32 Church-street, Goulburn, New South Wales	14	Royal Prince Alfred Hospital, New South Wales, 6th October, 1951
20417	17.12.52	Ballantino, Aileen Jean ..	Yellingbo, via Woori Yallock, Victoria	10	Royal Melbourne Hospital, 6th December, 1952
20338	6.11.52	Bancroft, Dorothy Joan ..	39 Fitzroy-road, Rivervale, Western Australia	14	Government Hospital, Western Australia, 11th June, 1946
20339	18.11.52	Bancroft, May ..	"Hayden," 6 Herbert-avenue, Parkstone, Dorset, England	14	Manchester Royal Infirmary, 31st March, 1952
20195	6.10.52	Barber, Flora Bronwen ..	Netherby, via Nhill ..	10	Ballarat Hospital, 12th June, 1952
19985	12.8.52	Barber, Jean ..	Piccadilly-road, Geebung, Brisbane, Queensland	14	Brisbane and South Coast Hospital, 2nd May, 1952
20029	10.7.52	Barker, Betty Jane ..	Cromie-street, Rupanyup ..	10	Prince Henry's Hospital, 10th July, 1952
19765	23.6.52	Barker, Beverley Clarice ..	16 Leslie-street, Hawthorn ..	10	Geelong Hospital, 3rd April, 1952
19200	21.1.52	Barkus, Vera Josephine ..	61 George-street, Newport, Mon., South Wales, United Kingdom	14	Lambeth Hospital, 12th January, 1949
20232	6.10.52	Barlow, Nelly ..	Warracknabeal District Hospital ..	14	Grimsby District Hospital, England, 25th November, 1935
19899	28.7.52	Barnes, Ellen Catherine ..	Smeaton, Victoria ..	10	Ballarat Hospital, 2nd May, 1952
19900	16.7.52	Barnes, Rita Lois ..	River View-road, Montmorency ..	10	Swan Hill District Hospital, 2nd September, 1946
20366	25.11.52	Barratt, Grace Shirley ..	c/o F. W. Smith, 35 Wood-street, Dalby, Queensland	14	Brisbane and South Coast Hospital, 1st June, 1951
19950	6.8.52	Barratt, Lilian Violet ..	District Hospital, St. Arnaud ..	14	Oldchurch Hospital, Romford, 5th September, 1949
19579	5.5.52	Barrett, Audrey Patricia ..	15 Hopetoun-avenue, Canterbury ..	10	Royal Melbourne Hospital, 16th March, 1952
19910	17.7.52	Bartlett (née Franklin), Dorothy Edith Gwendoline	52 Tramway-parade, Beaumaris ..	14	Government Hospital, Western Australia, 14th December, 1951
20149	15.9.52	Barton, Beryl Jean ..	"Oakley," Gundowring, Victoria ..	10	Wangaratta Hospital, 9th June, 1952
19826	19.6.52	Baucher, Olga Joan ..	La Rosiere, Trinity, Jersey, Channel Islands	14	Middlesex Hospital, 17th November, 1947
19701	22.5.52	Bayliss, Isobel Dorothy ..	"Cunyah," Deniliquin, New South Wales	10	Prince Henry's Hospital, 25th March, 1952
19278	1.2.52	Bayne (née Jager), Zeterleine Yeoland Mafalda	9 Pental-road, Caulfield ..	14	Royal Hobart Hospital, 1st September, 1951
19911	22.7.52	Beale, Augusta Ann ..	Shathpine, Munnallyllo, Queensland	14	Diamantina Hospital, Queensland, January, 1937
19827	20.6.52	Beard, Lola Mary ..	13 Egan-street, East Brighton ..	14	Mount Isa District Hospital, 11th July, 1951
20420	14.11.52	Beasy, Lois Margaret ..	Mildura Post Office ..	10	Mildura Hospital, 16th December, 1952
19514	22.4.52	Beaumont, Margaret ..	3 Camperdown-street, East Brighton	10	Children's Hospital, 1st April, 1952
20030	8.9.52	Beck, Hannelore ..	216 McLeod-street, Bairnsdale ..	10	Gippsland Hospital, Sale, 20th July, 1952
19133	17.1.52	Beer, Joy Elaine ..	96 Glenferrie-road, Malvern ..	10	Prince Henry's Hospital, 30th October, 1951
19889	8.7.52	Beeson, Annie Lorraine ..	c/o 12 Castlebar-road, Oakleigh ..	10	Repatriation Hospital, Heidelberg, 9th June, 1952
19930	4.8.52	Bell, Elizabeth ..	40 Lauriston-street, Kyneton ..	10	Kyneton Hospital, 6th March, 1952
19201	2.1.52	Bennett, Betty Maurine ..	1 "Waldorf" Flats, 157 Belmore-road, Randwick, New South Wales	14	Royal Prince Alfred Hospital, 27th January, 1951
19296	29.2.52	Bennett, Elizabeth Grace ..	405 Whitehorse-road, Balwyn ..	10	Alfred Hospital, 1st June, 1951

SUPPLEMENT TO THE REGISTER OF NURSES—continued.

No.	Date of Registration.	Name.	Address.	Section.	Hospital or Training Establishment.
20423	22.12.52	Bennett, Elizabeth Rose ..	99 McCracken-street, Essendon ..	10	Royal Melbourne Hospital, 21st November, 1952
20208	5.11.52	Benson, Madeline Margaret ..	28 Arran-avenue, Hamilton, Queens-land	10	St. Vincent's Hospital, 30th October, 1952
19621	30.4.52	Bettenay, Edna Mary ..	Box 151, Arahuen-road, Roleystone, Western Australia	14	Royal Perth Hospital, Western Australia, 25th August, 1950
19828	20.6.52	Beveridge, Robin Jean ..	53 Dumaresq-street, Hamilton, Newcastle, New South Wales	14	Newcastle Hospital, 24th February, 1951
19829	19.6.52	Bezant, Isabella ..	c/o Mrs. Bullock, Jeans-avenue, St. Leonards, South Australia	14	Royal Adelaide Hospital, 2nd June, 1950
20278	20.10.52	Bingham, Elizabeth Margaret ..	14 Cavendish-street, Concorr West, New South Wales	14	St. Vincent's Hospital, Sydney, 18th June, 1952
19238	7.2.52	Birk, Ruby Emily Marie ..	2 Fitzroy-street, Geelong ..	10	Bendigo Hospital, 14th November, 1951
19297	28.2.52	Bithel, Patricia Marjory ..	17 Hayes-street, Ironbark, Bendigo	10	Royal Melbourne Hospital, 21st February, 1952
20334	11.11.52	Black (née Murphy), Margaret Anne	Wielä Private Bag, Renmark, South Australia	10	Children's Hospital, 4th July, 1952
19642	9.5.52	Black, Shirley June Amy ..	Ivor-street, Henty, New South Wales	10	Warrnambool Hospital, 2nd April, 1952
19767	27.6.52	Blacker, Helen Margaret ..	"Coronado," 511 St. Kilda-road, Melbourne	10	Alfred Hospital, 2nd June, 1952
19298	3.3.52	Blackmore, June Valerie ..	140 Brunswick-road, West Brunswick	10	Alfred Hospital, 26th February, 1952
19202	27.1.52	Blundell, Marjorie ..	55 New-street, Queenstown, South Australia	14	Port Pirie Hospital, 10th January, 1946
20257	9.10.52	Boake, Doris Elaine ..	33 Grandview-grove, Armadale ..	10	Royal Melbourne Hospital, 29th August, 1952
19239	11.2.52	Boase, Cathryn Blanche ..	196 Olive-street, Albury, New South Wales	10	Prince Henry's Hospital, 18th January, 1952
19299	14.2.52	Bodinnar, Irene Vivienne ..	Balranald, New South Wales ..	10	Alfred Hospital, 9th December, 1951
19436	6.3.52	Bolt (née Blanchard), Olive Marie	4 Leach-street, Box Hill ..	14	Sydney Hospital, 28th August, 1940
19135	9.1.52	Bolton, Marjory Rose Leete ..	34 Mercil-road, Alphington ..	10	Austin Hospital, 5th December, 1951
20150	18.9.52	Bonnor, Lynda Jean ..	1 Thomas-street, Traralgon ..	10	Children's Hospital, 3rd July, 1952
19901	17.7.52	Booth, Peggie Isabella ..	Tyrell Downs, via Sealake ..	10	Swan Hill Hospital, 27th July, 1951
20367	2.12.52	Borkman (née Riley), Ruth Josephine	3 Arden-court, North Kew ..	14	Maitland Hospital, 16th May, 1950
20031	26.8.52	Borland, Janet Allison ..	60 Kerford-street, East Malvern ..	10	Royal Melbourne Hospital, 22nd May, 1952
19136	18.1.52	Borland, Marjorie June ..	Hanwood, via Griffith, New South Wales	10	Children's Hospital, 5th June, 1951
19300	29.2.52	Boscolo, Beverley Martha ..	42 Mountainview-road, North Balwyn	10	Royal Melbourne Hospital, 27th May, 1951
20424	19.12.52	Bosselmann, Rosemary Maureen	48 Invermay-grove, Rosanna ..	10	Royal Melbourne Hospital, 18th September, 1952
20181	18.9.52	Boston, Valerie Anne ..	Nelson-street, Golden Beach, Caloundra, Queensland	14	Brisbane and South Coast Hospital, 6th September, 1951
20512	20.12.52	Bosworth, Anne ..	White Lodge, Spratton, Northampton, England	14	Auckland Hospital, 9th September, 1952
20032	28.8.52	Bourke, Joan Mary ..	98 Langs-road, Ascot Vale ..	10	Sacred Heart Hospital, 5th July, 1952
19643	14.5.52	Bowen, (née Settle), June Cecile Webster	110 Linacre-road, Hampton ..	10	Royal Melbourne Hospital, 14th February, 1952
20258	16.10.52	Boyd, Pamela Mary ..	Box 57, Sea Lake ..	10	Bendigo Hospital, 12th July, 1952
19729	29.5.52	Boyes, Hilda Ellen Alice ..	West Lynn-road, New Lynn, Auckland, New Zealand	14	Waikato Hospital, 10th September, 1945
19622	28.4.52	Bradley, Maureen Gladys ..	196 Hills-road, Christchurch, New Zealand	14	Christchurch Hospital, 23rd November, 1950
20033	22.8.52	Brady, Nancy Elizabeth ..	183 Gordon-street, West Coburg ..	10	Children's Hospital, 20th July, 1952
19515	22.4.52	Bramwell, Dorothy Kathleen	Fire Station, Albert-street, Windsor	10	Children's Hospital, 31st March, 1952
20151	16.9.52	Breen, Carmel Philemena ..	Sacred Heart Hospital, Moreland ..	10	Sacred Heart Hospital, 5th July, 1952
19726	29.5.52	Brennan, Elizabeth Noërie ..	"Carbethon" Private Hospital, 5 Wilton Vale-crescent, East Malvern	14	St. Vincent's Hospital, Toowoomba, 5th May, 1927
19902	15.7.52	Brewer, Valma Josephine ..	30 Monash-street, South Oakleigh ..	10	Repatriation General Hospital, Heidelberg, 22nd May, 1952
19727	3.6.52	Brice, Mary Lilian ..	164 Brynland-avenue, Bristol 7, England	14	Royal United Hospital, Bath, 4th November, 1940
19728	29.5.52	Brierley, Redver ..	11 Wood-street, Mooroopna ..	14	St. Mary's Municipal Hospital, Portsmouth, 5th December, 1941
19379	29.2.52	Bright, Kathleen Daphne ..	Millmerran, Queensland ..	14	Turrawan Hospital, 27th February, 1943
20152	19.9.52	Brittan, Berice Terese ..	106 High-street, Ararat ..	10	St. Vincent's Hospital, 17th August, 1952
19883	10.7.52	Broomhead, Barbara Leila ..	160 Grange-road, Flinders Park, South Australia	14	Royal Adelaide Hospital, 19th May, 1951
19137	19.1.52	Brooke, Myra ..	"Sunset Lodge," Harrisfield, Via Springvale	10	Prince Henry's Hospital, 19th December, 1951
20514	16.12.52	Brown, Helen Barbara ..	290 Middleton-road, Albany, Western Australia	14	Children's Hospital, Perth, Government Hospital, Narrogin, Western Australia (3 years), 10th April, 1946

SUPPLEMENT TO THE REGISTER OF NURSES—*continued.*

No.	Date of Registration.	Name.	Address.	Section.	Hospital or Training Establishment.
19240	5.2.52	Brown, Marjorie Violet ..	9 Queen-street, Surrey Hills ..	10	Epworth Hospital, 4th January, 1952
19680	16.5.52	Brown (<i>née</i> Thompson), Nelly	148 Murrumbidgee-road, Murrumbidgee	14	Wingrove Hospital, Newcastle on Tyne. 1st April, 1928
19380	29.2.52	Brown, Nellie	"Moirs," Hospital, 47 Abbot-street, Sandringham	14	Perth Hospital, 25th November, 1949
19301	19.2.52	Brown, Patricia Vera ..	42 Chalet-street, East Preston ..	10	Alfred Hospital, 25th January, 1952
19768	4.6.52	Brown, Sheila Mary ..	Seven Hills, Linowite, Mirboo. Meenyan, Gippsland	10	Geelong Hospital, 24th January, 1951
19769	6.6.52	Bryant, Melva May ..	17 Henry-street, Maffra ..	10	West Gippsland Hospital, Warragul. 23rd October, 1951
19381	28.2.52	Bryant, Olive Lorraine ..	61 Arthur-street, Wellington, New South Wales	14	Prince Henry's Hospital, New South Wales, 21st April, 1949
19951	11.8.52	Buckland, Dorothy ..	28 Military-road, Merrylands, New South Wales	14	Rachel Forster Hospital, 11th August, 1947
20114	28.8.52	Budden, Joan Olive ..	Near Park-road, and Coronation Drive, Milton, Brisbane	14	St. Martin's Hospital, 7th March, 1952
20311	27.10.52	Budge, Alison Mary ..	No 4 Road, Kio Otorohanga, New Zealand	14	Waikato Hospital, 15th September, 1950
19302	27.2.52	Buggy, Joan Mary ..	"Melbury," 2 Betterment-parade, Corowa, New South Wales	10	St. Vincent's Hospital, 25th February, 1952
19382	15.2.52	Bulgin, Minnie Beatrice Maud	3 Bolton-street, East Fremantle, Western Australia	14	Perth Hospital, 29th March, 1936
20299	30.10.52	Bull, Dulcie Mabel ..	Private Bag, Cavendish ..	10	Hamilton Hospital, 24th May, 1952
19138	6.1.52	Bullen, Mary Frances ..	22 Athol-street, Wagga, New South Wales	10	Mercy Hospital, 6th January, 1950
19303	27.2.52	Bumpstead, Margaret Muriel ..	c/o Fulton and Flora-road, East Oakleigh	10	Alfred Hospital, 22nd February, 1952
19986	19.8.52	Burgess, Enid Dorcas ..	Millbrook, Spital-road, Bromborough, Cheshire, England	14	Royal Hospital, Wolverhampton, 31st October, 1951
19952	29.7.52	Burgess, Mary Constance ..	Toka Toka, Northland, New Zealand	14	Auckland Hospital, 8th February, 1951
19931	5.8.52	Burke, Mary Patricia ..	553 North-road, Ormond ..	10	Mercy Hospital, 11th April, 1952
20115	28.8.52	Burns, Eileen Beryl ..	Box 51, Texas, Queensland ..	14	Toowoomba Hospital, 9th November, 1945
20034	19.8.52	Burns, Margaret Alison ..	27 Dickens-street, Glen Iris ..	10	Royal Melbourne Hospital, 30th July, 1952
19304	28.3.52	Burns, Rita Mary ..	Mitchell-street, Heathcote ..	10	Bendigo Hospital, 12th January, 1952
20116	1.9.52	Burrow, Hazel Deirdre ..	Bethesda Hospital, Richmond ..	14	Lewisham Hospital, 28th February, 1946
19516	8.4.52	Burton, Brenda Mary ..	5 Parkside-avenue, Balwyn ..	10	Epworth Hospital, 29th March, 1952
19970	15.8.52	Bury, Jean Marie ..	208 Spring-street, Reservoir ..	10	Queen Victoria Hospital, 18th May, 1952
20427	19.12.52	Bush, Valerie ..	c/o 149 Wattle Valley-road, Camberwell	10	Royal Melbourne Hospital, 30th September, 1952
19730	30.5.52	Butler, Mary Margaret ..	476 Kooyong-road, Caulfield ..	14	Lewisham Hospital, 1st December, 1948
19770	19.6.52	Butler, Phyllis ..	"Dundee," Carisbrook ..	10	Bethesda Hospital, 4th April, 1952
19159	20.1.52	Butt, Judith Mildred ..	19 Hamilton-road, Malvern ..	10	Children's Hospital, 3rd December, 1951
19580	1.5.52	Byard, Norma Evelyn ..	8 Gloucester-place, Warragul ..	10	West Gippsland Hospital, Warragul, 11th June, 1951
19645	7.5.52	Byrne, Barbara Mary ..	217 Wendouree-parade, Ballarat ..	10	St. Vincent's Hospital, 27th March, 1951
19681	5.5.52	Byrne, Catherine Mary ..	Guildford Hotel, Guildford, Western Australia	14	Perth Hospital, 4th August, 1950
19203	4.1.52	Bysouth, Dorothea Beryl ..	9 Croft-road, Crowborough, Sussex, England	14	Royal Free Hospital, 25th November, 1950
19204	29.1.52	Cadee, Audrey Bernice ..	17 Marian-street, Leederville, Western Australia	14	Perth Hospital, 10th August, 1947
20233	24.9.52	Caelli, Elizabeth ..	39 Weir-road, Warragambadant, New South Wales	14	Royal Newcastle Hospital, 16th January, 1952
19140	21.1.52	Caldwell, Janice Patricia ..	10 Normanby-street, Geelong ..	10	Alfred Hospital, 18th November, 1951
19241	13.2.52	Callaghan, Janet Mary ..	210 Melville-road, Pascoe Vale South	10	St. Vincent's Hospital, 1st September, 1950
20196	22.9.52	Callahan, Gladys Joan ..	Forrest, Victoria ..	10	Geelong Hospital, 14th July, 1952
19141	4.1.52	Cameron, Leone Monica ..	69 Chapman-avenue, Glenroy ..	10	St. Vincent's Hospital, 27th May, 1951
19932	8.8.52	Cameron, Sheila Helena ..	106 Glass-street, Essendon ..	10	Sacred Heart Hospital, 5th July, 1952
20234	6.10.52	Campbell, Dorothy Mary ..	"Tomalla," Babbage-road, Roseville, New South Wales	14	Royal Alexandria Hospital, for Children, 27th July, 1951
19517	17.4.52	Campbell, Emily June ..	c/o Prince Henry's Hospital Melbourne	10	Prince Henry's Hospital, 13th April, 1952
20428	15.12.52	Campbell, Laurie Blanche ..	566 Thurgoo-na-street, Albury ..	10	Prince Henry's Hospital, 10th March, 1952
20429	22.12.52	Campion, Margaret Ann ..	Sharpe-street, Yarrowonga ..	10	Mercy Hospital, 29th May, 1952
20137	1.9.52	Canning (<i>née</i> Parry), Gwenda	4 Herbert-street, Preston ..	14	Royal Hobart Hospital, 10th March, 1950

SUPPLEMENT TO THE REGISTER OF NURSES—continued.

No.	Date of Registration.	Name.	Address.	Section.	Hospital or Training Establishment.
19987	12.8.52	Cant, Enid Elizabeth ..	25 Salisbury-street, Bayswater, Western Australia	14	Royal Perth Hospital, 10th March, 1952
19953	5.8.52	Carason, Milly ..	56 Salisbury-road, Liverpool, Lancashire	14	Ashford Hospital, Middlesex, 11th February, 1947
19731	21.5.52	Cardell, Ailsa May ..	575 Canterbury-road, Surrey Hills ..	14	Brisbane and South Coast Hospital, 30th November, 1949
19205	8.1.52	Carmalt, Betty ..	c/o Fisher, Council Offices, Swain-street, Watchet, Somerset, England	14	Southmead Hospital, Bristol, 23rd September, 1947
19581	2.5.52	Carmichael, June Oriol ..	Private Bag 12, Yarrawonga ..	10	Wangaratta Hospital, 9th July, 1950
19608	1.5.52	Carmichael (née Pentland), Valerie Joy	Princes Highway, Trafalgar ..	10	West Gippsland Hospital, Warragul, 23rd October, 1951
19383	12.2.52	Carrick, Norrie Constance ..	Women's Hospital, Carlton ..	14	St. Vincent's Hospital, Toowoomba, 18th March, 1950
19437	4.3.52	Carroll, Dorothy Mary ..	Attwood-street, Mt. Magnet, Western Australia	14	Kalgoorlie Hospital, 22nd July, 1951
20430	18.12.52	Carroll, Pamela Deidre ..	Lavra-street, Rye ..	10	St. Arnaud Hospital, 25th June, 1952
20312	2.11.52	Carruthers, June Agnes ..	c/o G.P.O., Winchester, South Canterbury, New Zealand	14	Otago Hospital, Dunedin, June, 1950
20353	3.12.52	Carter, Claire Rosamond ..	Lock-avenue, Werribee ..	10	Alfred Hospital, 2nd July, 1952
20153	11.9.52	Carter, Helen Margaret ..	48 McNally-street, Yarrawonga ..	10	Children's Hospital, 3rd July, 1952
19971	15.8.52	Carter, Margaret Jean ..	28 Kelkee-road, Horsham ..	10	Wimmera Base Hospital, 22nd May, 1952
19682	7.5.52	Carter, (née Mackay), Patricia Mary	28 Sunlight-crescent, East Brighton	14	Hornsby Hospital, New South Wales, 18th November, 1947
19683	9.5.52	Carty, Marie Therese ..	Loxton, R.M., South Australia ..	14	Adelaide Children's Hospital, 7th February, 1947
19972	14.8.52	Casanelia, Margaret ..	27 Lucknow-street, Ascot Vale ..	10	St. Vincent's Hospital, 9th March, 1952
19771	19.6.52	Cashman, Jean Mary ..	3 Carrington-street, Penshurst, New South Wales	10	Bethesda Hospital, 4th April, 1952
19772	13.6.52	Cassidy, Desme Beverly ..	"Eulandool," Tongala, Victoria ..	10	Mooroopna Hospital, 6th April, 1952
20235	22.9.52	Castleton, Elsie ..	7-3 Wooland-street, Sheffield, England	14	Royal Infirmary, England, 4th October, 1945
19518	21.4.52	Cathcart, Eileen Elizabeth ..	Melbourne-road, Lilydale ..	10	Alfred Hospital, 19th April, 1952
20516	29.12.52	Catchpole, Stella Doreen ..	148 Old-road, East, Gravesend, Kent, England	14	St. Bartholomew Hospital, Rochester, September, 1944
19732	30.5.52	Cattell, Sheila Edna ..	"The Square," South Petherton, Somerset, United Kingdom	14	Taunton and Somerset Hospital, 8th April, 1948
19881	30.6.52	Cave, Elva Jessie ..	"Morago," Poet Lane, Sherbrooke	14	Government Hospital, Western Australia, 24th December, 1951
19563	16.4.52	Challis, Joan Mary ..	Mercy Hospital, East Melbourne ..	14	Royal Perth Hospital, 30th September, 1951
20035	25.8.52	Chambers, Helen Elizabeth ..	St. Stephen's Vicarage, Belmont, Geelong	10	Bethesda Hospital, 4th April, 1952
19733	29.5.52	Champion, Edna Grace ..	"Woodler," Wrington-road, Congresbury, North Bristol, Somerset, England	14	General and Eye Hospital, Cheltenham, 6th August, 1949
19734	3.6.52	Chance, Hilda Loyal ..	Leith-street, Newborough, Gippsland	14	Perth Hospital, 13th March, 1951
19476	19.3.52	Chapman, Josephine Moira ..	"Deepdene," Turakina Valley, Turakina, New Zealand	14	Waikato Hospital, Hamilton, New Zealand, 15th September, 1950
20279	10.10.52	Charters, Kathleen ..	R.M.B., Fernbrook-road, Dorriggo New South Wales	14	Mater Misericordiae Hospital, Queensland, 13th March, 1952
19933	5.8.52	Chirgwin, Norma Marie ..	Hervey-street, Elmore ..	10	Bendigo Hospital, 12th January, 1952
19206	30.1.52	Chennell, Jeanette Constance	3 Acacia-street, Medindie, South Australia	14	Royal Adelaide Hospital, 13th March, 1951
19934	11.8.52	Chester, Ethel Winifred ..	29 Crimea-street, St. Kilda ..	10	Austin Hospital, 1st June, 1952
19477	18.3.52	Chisholm, Norma ..	"Kilmarnock," King Edward-street, Pymble, New South Wales	14	Royal North Shore Hospital, 2nd May, 1948
19735	3.6.52	Chisnall, Audrey Frances ..	100 Conway-street, Spreydown, Christchurch, New Zealand	14	Wellington Hospital, October, 1945
19582	2.5.52	Christie, Merle Elizabeth ..	16 Pine-street, Surrey Hills ..	10	Children's Hospital, 8th March, 1952
19954	7.8.52	Clairs, Jean Maria ..	13 Colino-street, Dalkeith, Western Australia	14	Royal Perth Hospital, 14th February, 1952
20368	4.12.52	Clapham, Violet May ..	Children's Hospital, Orthopaedic Section, Mt. Eliza, Victoria	14	Queen Elizabeth Hospital for Children, 31st October, 1944
19583	1.5.52	Clark, Evelyn June ..	16 Lock-street, Yarraville ..	10	Williamstown Hospital, 3rd April, 1952
19870	10.7.52	Clark, Marion ..	Alvie, via Colac ..	10	Colac Hospital, 8th June, 1952
19456	26.3.52	Clark (née Charlesworth), Mary	Flat 1, 30 Orrong-road, Armadale ..	10	Prince Henry's Hospital, 14th February, 1952
19487	19.3.52	Clark (née Jacobs), Moreen Fay	Queen Victoria Hospital, Melbourne	14	Rachel Forster Hospital, Sydney, 28th January, 1952
19646	12.5.52	Clark, Nola Lorraine ..	14 Coleman-street, North Fitzroy ..	10	Alfred Hospital, 7th May, 1952
19421	14.3.52	Clarke (née Hopkins), Janet Marian	36 Cooloongatta-road, Camberwell	10	Royal Melbourne Hospital, 4th March, 1952
20154	22.9.52	Clarke, Margaret Betty ..	50 Kitchener-street, Box Hill South	10	Alfred Hospital, 26th August, 1952

SUPPLEMENT TO THE REGISTER OF NURSES—continued.

No.	Date of Registration.	Name.	Address.	Section.	Hospital or Training Establishment.
19773	30.6.52	Clarke, Mary Catherine ..	35 Clarendon-street, Coburg ..	10	Sacred Heart Hospital, 26th January, 1952
19519	22.4.52	Clarke, Melva Edna ..	26 Dunrobin-street, Shepparton ..	10	Mooroopna Hospital, 23rd December, 1951
20259	14.10.52	Clarke (née Jackson), Patricia Coral	Rocklands Dam, Balmoral ..	10	Hamilton Hospital, 27th July, 1950
20432	15.12.52	Cleary, Judith Florence ..	112 Burke-road, East Malvern ..	10	Mercy Hospital, 29th August, 1952
20036	20.8.52	Clemens, Margaret ..	25 Wordsworth-street, St. Kilda ..	10	Queen Victoria Hospital, 26th July, 1952
20236	6.10.52	Cloonan, Zita Margaret ..	St. Vincent's Hospital, Fitzroy ..	14	St. Vincent's Hospital, Sydney, 9th September, 1950
19973	12.8.52	Clough, Mary Margaret ..	10 Fosbery-avenue, Caulfield ..	10	Alfred Hospital, 21st June, 1952
19207	4.2.52	Clues, Helen Louise ..	2 David-street, North Adelaide ..	14	Adelaide Children's Hospital, 26th January, 1951
19242	5.2.52	Coates, Dorothy Josephine ..	10 Lansell-road, Toorak ..	10	Royal Melbourne Hospital, 28th December, 1951
19243	4.2.52	Cobb, Ruth Beverley ..	33 Suffolk-road, Surrey Hills ..	10	Alfred Hospital, 28th December, 1951
19142	10.1.52	Cockery, Phyllis Kathleen Jane	53 Greaves-street, Fitzroy ..	10	Epworth Hospital, 9th October, 1951
19935	30.7.52	Coe, Alan John ..	Box 98, P.O., Morwell ..	10	Repatriation Hospital, Heidelberg, 27th June, 1952
19774	18.6.52	Coe, Margery ..	75 George-street, Deniliquin, New South Wales	10	Fairfield Hospital, 10th January, 1952
20518	29.12.52	Coffin, Joyce Stewart ..	14 Mitcham Lane, Streatham, SW16 London, England	14	Wandsworth Hospital Group, St. James' Hospital, 24th February, 1948
20300	29.10.52	Coleman, Beverley Singleton ..	62 Mt. Dandenong-road, East Ringwood	10	Children's Hospital, 4th August, 1952
20155	22.9.52	Coleman, Joan Winifred ..	17 Marriage-road, East Brighton ..	10	Alfred Hospital, 21st August, 1952
19305	28.2.52	Coles, Eileen June ..	Dunbulbalane, P.O., via Nurmukah	10	Mooroopna Hospital, 19th June, 1950
20280	17.10.52	Collier, Phyllis May ..	Menzies, Western Australia ..	14	Royal Perth Hospital, 19th July, 1951
20037	29.8.52	Collings, Marjorie Joy ..	218 Doncaster-road, North Balwyn	10	Royal Melbourne Hospital, 24th June, 1952
19623	23.4.52	Collins, Ada Margaret ..	4 Parmelia-street, South Fremantle	14	Perth Hospital, 24th August, 1950
20182	9.9.52	Collins, Eileen Joan ..	"Tulkara," Burra, South Australia	14	Royal Adelaide Hospital, 5th June, 1950
19411	7.3.52	Collins, Janet Margaret ..	30 Kerferd-street, East Malvern ..	10	Royal Melbourne Hospital, 23rd April, 1951
19624	28.4.52	Collins, Marie Therese ..	14 Sumner-road, Lyttleton, Canterbury, New Zealand	14	Christchurch Hospital, 22nd February, 1950
20156	19.9.52	Collyer, Patricia May ..	9 Ashburton-road, Glen Iris ..	10	Royal Melbourne Hospital, 25th April, 1952
20237	26.9.52	Colthurst, Katharine Mary ..	Dandenong Hospital, Dandenong ..	14	Royal Victoria Hospital, Bourne-mouth, 2nd December, 1950
19244	11.2.52	Comfort, Lorna ..	28 Moore-street, Footscray ..	10	Fairfield Hospital, 10th January, 1952
20281	16.10.52	Condon, Dulcie Frances ..	28 Brookton-avenue, Wagga, New South Wales	14	Manly District Hospital, 5th May, 1951
20117	1.9.52	Conley, Doris Elethea Sybil ..	86 Park-grove, Henleaze, Bristol, England	14	Royal Northern Hospital, April, 1928
19648	9.5.52	Consedine (née Menz), Hazel Louise	121 Carr-street, East Geelong ..	10	Daylesford Hospital, 20th October, 1951
19830	17.6.52	Cook, Gloria Vivian ..	Beatrice-street, Atherton, Queensland	14	Atherton District Hospital, 12th November, 1948
20038	18.8.52	Cooke, Judith Ann ..	21 Henna-street, Warrnambool ..	10	Royal Melbourne Hospital, 14th August, 1952
19334	29.2.52	Cooke, (née Kessey), Miriam Margaret	116 George-street, Homebush, Sydney	10	Queen Victoria Hospital, 22nd July, 1951
19245	11.2.52	Cooper, Joan Stella ..	Flat 3, 28 Gledhow Gardens, London, S.W.5	10	Royal Melbourne Hospital, 18th January, 1952
19584	5.5.52	Cooper, Pamela Torrence ..	3 Normandy-street, Ashburton ..	10	Children's Hospital, 19th March, 1952
20118	1.9.52	Corkill, Cecile Rosemary ..	109 Taylor-street, Armidale, New South Wales	14	Armidale and New England Hospital, 28th June, 1952
19520	2.4.52	Corner, Sadie Miriam ..	P.O., Mt. Margaret, Western Australia	10	Bethesda Hospital, 15th February, 1952
20354	8.12.52	Cosstick, Margaret Mary ..	Box 56, P.O., Finley, New South Wales	10	Royal Melbourne Hospital, 11th September, 1952
20039	1.9.52	Coventry, Florence Evelyn	6 Kangerong-road, Box Hill ..	10	Children's Hospital, 4th June, 1952
19306	28.2.52	Coverdale, Mavis ..	73 Pinnock-street, Bairnsdale ..	10	Bairnsdale Hospital, 16th June, 1951
19143	2.1.52	Cowie, Shirley Elenore ..	Deniliquin-road, Finley, New South Wales	10	Mooroopna Hospital, 31st May, 1951
20119	1.9.52	Cowley, Marion Olive ..	"Bayswater," Ravensworth, New South Wales	14	Western Surburbs Hospital, Croydon, 5th April, 1952
20414	20.11.52	Cox, Margaret ..	7 Ruby-street, Preston ..	14	Bolton Royal Infirmary, May, 1941
19775	13.6.52	Coysch, Margaret Ann ..	"Yurnga," Walwa ..	10	Alfred Hospital, 16th September, 1951
19903	14.7.52	Craig (née Bombardieri), Catherine Ursula	846 Hampton-street, North Brighton	10	Queen Victoria Hospital, 30th October, 1946

SUPPLEMENT TO THE REGISTER OF NURSES—continued.

No.	Date of Registration.	Name.	Address.	Section.	Hospital or Training Establishment.
20198	26.9.52	Craig, Leila Jill Eve ..	Queen-street, Mitcham ..	10	Alfred Hospital, 21st August, 1952
19307	22.2.52	Craig, Margaret Alfreda ..	48 Banksia-street, Heidelberg ..	10	Austin Hospital, 22nd February, 1952
19831	3.6.52	Craig, Tui Margaret ..	Tehouka-road, Balclutha, New Zealand	14	South Otago Hospital, 3rd December, 1948
20521	22.12.52	Crawford, Dorothy ..	14 Lydwia Estate, Toowoomba ..	14	Toowoomba Hospital, 26th June, 1952
19974	14.8.52	Crawford, Vinnie Evelyn ..	Bittern-road, Flinders, Victoria ..	10	Alfred Hospital, 30th June, 1952
19736	29.5.52	Crawshaw, Emily ..	6 Chapel Walk, Kirkham, Preston, England	14	Sharol Green Hospital, 24th November, 1949
19702	27.5.52	Creighton, Mavis ..	9 Morgan-street, Preston, N. 18 ..	10	Repatriation Hospital, Heidelberg, 20th February, 1952
20260	10.10.52	Creelman, Betty ..	237 Buckley-street, Essendon ..	10	Royal Melbourne Hospital, 21st June, 1952
19832	19.6.52	Croft, Dorothy Nancy ..	25 Bishop-street, Oakleigh ..	14	Norfolk and Norwich Hospital, 24th March, 1952
19737	23.5.52	Crombie, Edith Olive ..	Lincoln-street, Stones Corner South, Brisbane, Queensland	14	Brisbane and South Coast Hospital, 2nd May, 1952
20301	30.10.52	Crook, Valerie Joan ..	"Glenbower," Bower, South Australia	10	Geelong Hospital, 26th July, 1952
19625	2.5.52	Croome, Joyce Irene ..	West Kentish, Tasmania ..	14	Launceston General Hospital, 7th December, 1951
19882	3.7.52	Crossan, Joan Elizabeth ..	144 Milton-street, Nelson, New Zealand	14	Marlborough Hospital Board, Wairau Hospital, 19th March, 1951
20199	26.9.52	Crowe, Ann Therese ..	Park-avenue, Bega, New South Wales	10	Mercy Hospital, 29th August, 1952
19412	7.3.52	Cruikshank, Isabel Jessie ..	Glenleith, Glenormiston North, via Terang	10	Bethesda Hospital, 29th September, 1950
19684	9.5.52	Cruikshank, Janet Mary ..	6 Auburn-road, Berala, New South Wales	14	Royal Prince Alfred Hospital, 26th August, 1950
20040	8.9.52	Crutch, Biddy Catherine ..	23 Russell-street, Camberwell ..	10	St. Vincent's Hospital, 17th August, 1952
19208	23.1.52	Cullen, Aileen Doris ..	10 Dinwoodie-avenue, Edwardstown, South Australia	14	Royal Adelaide Hospital, 7th December, 1948
19308	3.3.52	Cumming, Jean Elsie ..	8 Balmerino-avenue, Toorak ..	10	Alfred Hospital, 22nd February, 1952
19955	6.8.52	Cummings, Sylvia ..	41 Longmore-street, St. Kilda ..	14	Sydrey Hospital, 6th January, 1952
19585	1.5.52	Cunningham, Betty ..	1114 Armstrong-street, Ballarat ..	10	Mooroopna Hospital, 18th March, 1952
20437	23.12.52	Curley, Dorothy Marie ..	25 Clarence-street, Elsternwick ..	10	St. Vincent's Hospital, 13th November, 1952
19586	24.4.52	Curnow, Elvie ..	6 Butcher-street, St. Arnaud ..	10	Alfred Hospital, 18th November, 1951
20438	16.12.52	Curran, Alice Ethel ..	7 Park-road, Crawley, Nedlands, Western Australia	10	St. Vincent's Hospital, 4th November, 1952
20330	18.11.52	Curran, Kathleen Judith Ann	7 Park-road, Crawley, Perth ..	10	St. Vincent's Hospital, 29th September, 1952
20041	8.9.52	Cuskelly, Valda Mary ..	Royal Oak Hotel, Point Nepean-road, Cheltenham	10	St. Vincent's Hospital, 30th August, 1952
19956	30.7.52	Dale, Beverlie June ..	26 Logan-street, Canterbury ..	14	Royal Alexandra Hospital, New South Wales, 20th January, 1952
19309	6.2.52	Dalton, Barbara Alice ..	Dookie Agricultural College ..	10	Alfred Hospital, 31st December, 1951
19246	13.2.52	Daniel, Mary ..	9 Pohlman-street, Kyneton ..	10	St. Vincent's Hospital, 25th December, 1951
20261	10.10.52	Darch, Enid Brenda ..	8 George-street, Dandenong ..	10	Prince Henry's Hospital, 8th October, 1952
19644	7.5.52	Davey (née Buckley), Dora ..	63 Mountain View-parade Rosanna	10	Alfred Hospital 5th May, 1952
19310	12.2.52	Davey, Margaret Joan ..	1025 Dandenong-road, East Malvern	10	Alfred Hospital, 16th November, 1951
19564	2.4.52	Davidge, Marjorie Eileen ..	"Illoura," Hastings-road, Somerville	14	Park Hospital, England, July, 1949
19311	27.2.52	Davies, Fay Frances ..	Flat 8, 13 Glendon-road, Armadale	10	Alfred Hospital, 6th August, 1951
19384	28.2.52	Davies, Joyce Mary ..	Bowdon Hydro, Bowdon, Cheshire, England	14	Leicester Royal Infirmary, England, 27th February, 1945
19478	19.3.52	Davies, Roma Frances ..	51 Montrose-avenue, Darlington, Western Australia	14	Government Hospital, Western Australia, 26th April, 1951
19413	14.2.52	Davis, Lilla Mary ..	56 Barkley-street, Benalla ..	10	Mooroopna Hospital, 21st February, 1951
19144	17.1.52	Davis, Patricia R. ..	167 Cotham-road, Kew ..	10	St. Vincent's Hospital, 14th January, 1952
19457	21.3.52	Davis (née Blythe), Patricia Ruby	Day-street, Upwey ..	10	Alfred Hospital 6th July, 1951
20120	27.8.52	Daw, Marjorie Millicent ..	Queen Victoria Hospital, Melbourne	14	Fremantle Hospital, Western Australia, 1st February, 1951
20121	1.9.52	Dawson, Beatrice Emily ..	3 Prospect-avenue, Seaton, Delaval, Northumberland, England	14	Durham Hospital, England, 20th August, 1943
20042	25.8.52	Day, Margaret ..	Kyvalley, Victoria ..	10	Alfred Hospital, 24th August, 1952
19145	18.1.52	Day, Mary Elizabeth ..	Henty-street, Custerton ..	10	Epworth Hospital, 9th January, 1952
19988	18.8.52	Deane, Jane Elizabeth ..	2 Inglerae-terrace, Andrim, Northern Ireland	14	David Lewis Northern Hospital, 17th June, 1934

SUPPLEMENT TO THE REGISTER OF NURSES—*continued*.

No.	Date of Registration.	Name.	Address.	Section.	Hospital or Training Establishment.
19312	22.2.52	Decent, Margaret	4 Dedrick-grove, Sunshine ..	10	Alfred Hospital, 24th February, 1952
19833	16.6.52	Dee, Deborah Katherine ..	Lynooek-road, Gawler, South Australia	14	Port Pirie Hospital, South Australia, 26th April, 1942
19649	7.5.52	Delahenty, Margaret	47 Loch-avenue, Ballarat ..	10	Ballarat Hospital, 10th March, 1952
19414	17.3.52	Denniston, Alice Brettell ..	7 The Esplanade, Williamstown ..	10	Royal Melbourne Hospital, 18th January, 1952
19776	30.6.52	Dettmann, Esma Agnes	Woomelang, Victoria	10	Wimmera Hospital, 7th April, 1952
19936	11.8.52	Dettmann, Marie	Sutcliffe-street, Sea Lake ..	10	Alfred Hospital, 4th July, 1952
19248	4.2.52	Dickins, Jean Elizabeth Eily	15 High-street, South Camberwell	10	Alfred Hospital, 23rd October, 1951
19237	5.2.52	Diederich, Margaret Rebecca	511 St. Kilda-road, Melbourne ..	14	Wellington Hospital, New Zealand, April, 1948
19871	14.7.52	Dillon, Margaret Patricia ..	Base Hospital, Bendigo	10	St. Vincent's Hospital, 14th February, 1952
19146	10.1.52	Dingle, Phyllis Adele	87 Page-street, Albert Park ..	10	Alfred Hospital, 5th January, 1952
19147	30.1.52	Dinnes, Marjorie	38 Wallace-street, Toowoomba, Queensland	10	Bethesda Hospital, 28th January, 1952
19521	9.4.52	Dixon (née Northway), Thelma Grace	163 Royal-parade, Parkville ..	10	Bendigo Hospital, 14th May, 1948
20238	26.9.52	Dobbie, Elizabeth Anne	2 Netherhills, Aberargie, Abernethy, Scotland	14	Dundee Royal Infirmary, 1st July, 1950
19989	18.8.52	Dodds, Elizabeth	Nhill Hospital, Nhill	14	Stobhill Hospital, Scotland, 31st May, 1936
19990	18.8.52	Dodds, Jane Marshall	Nhill Hospital, Nhill	14	Royal Infirmary Scotland, 15th January, 1938
20122	28.8.52	Dodds, Mavis	35 Benares-street, Khandallah, Wellington, New Zealand	14	Wellington Hospital, New Zealand, October, 1941
19313	17.1.52	Dolan, Veronica Maisey	Bronzewing, via Ouyen	10	Mildura Hospital, 31st October, 1951
20043	26.8.52	Dolger, Nancy MacCleath ..	"Cassilis" Station, Richmond, Queensland	10	Epworth Hospital, 27th July, 1952
19957	11.8.52	Dolin, Edith Marie	Hotel Como, Como, Western Australia	14	Royal Perth Hospital, 17th October, 1951
19872	9.7.52	Donohue, Margaret Marie Terese	22 William-street, Port Fairy ..	10	Warrnambool Hospital, 3rd April, 1952
19777	13.6.52	Doolan, Margaret Elizabeth	44 McCulloch-street, Bairnsdale ..	10	Bairnsdale Hospital, 30th March, 1952
19278	15.2.52	Doran, Helen Barbara	c/o Douglas, 73 Haig-street, West Heidelberg	14	Luton and Dunstable Hospital, September, 1943
20157	9.9.52	Dosser, Elizabeth Jean	2 Station-street, Mentone	10	Epworth Hospital, 1st July, 1952
19778	6.6.52	Downes, Kathleen Philomena	Litchfield P.O., via Donald	10	Bendigo Hospital, 2nd January, 1952
20183	16.9.52	Doyle, Elaine Teresa	29 Alamein-road, Puckapunyal ..	14	Mater Misericordiae Hospital, 16th May, 1952
19522	21.4.52	Doyle, Mary Imelda	17 Albion-street, Surrey Hills ..	10	Sacred Heart Hospital, 19th March, 1952
19314	21.2.52	Drage, Patricia Dorothy	70 Mitchell-street, Braybrook ..	10	Warrnambool Hospital, 25th June, 1950
20044	19.8.52	Drake, Nancy Christine	"Belhaven," Doctors Rocks, Wynyard, Tasmania	10	Children's Hospital, 29th May 1952
20445	15.12.52	Drakeford, Eunice Mary	39 Mackay-street, Essendon	10	Royal Melbourne Hospital, 23rd November, 1952
19523	21.4.52	Drill, Sheila Irene	2 Gipps-street, Richmond	10	Mercy Hospital, 7th April, 1952
19524	9.4.52	Drummond, Joan Mary	110 Pearson-street, Bairnsdale ..	10	Bairnsdale Hospital, 28th September, 1951
20045	8.9.52	Drury, Lois Anita	4 Heather-street, South Melbourne	10	St. Vincent's Hospital, 20th August 1952
19345	28.2.52	Duffus (née Muldowney), Patricia Margaret	120 Elington-street, Moonee Ponds	10	St. Vincent's Hospital, 25th June, 1950
19479	19.3.52	Duffy, Lucy Anne	c/o Mrs. R. P. James, Kumara, South Island, New Zealand	14	Westland Hospital, New Zealand, 6th November, 1951
20446	15.12.52	Duncan, Elaine Phyllis	4 Louise-street, East Brighton ..	10	Royal Melbourne Hospital, 26th November, 1952
20046	5.9.52	Duncan, Jean Mary	481 Hanel-street, Albury, New South Wales	10	Ballarat Hospital, 14th January, 1941
19415	11.3.53	Duncan, Margaret Hope	Kaimkillenbon, Queensland	10	Mooroopna Hospital, 11th February, 1952
19587	22.4.52	Dunkley, June Ellen Fitzgerald	381 Coventry-street, South Melbourne	10	Children's Hospital, 7th April, 1952
20369	8.12.52	Dunn, Betty May	Women's Hospital, Carlton	14	Royal Northern Hospital, England, 7th March, 1948
20200	6.10.52	Dunn (née Crook), Dawn Eileen	Ocean-grove, Victoria	10	Geelong Hospital, 13th May, 1951
19834	20.6.52	Dunn, Erin Catherine	c/o D. J. Dunn, 74 Wharfe-street, Oamaru, New Zealand	14	Napier Hospital, New Zealand, 29th June, 1951
20370	8.12.52	Dunn, Norma Frances	Box 8, Marilyn Bogie-road, Rylstone, New South Wales	14	Royal Prince Alfred Hospital, 16th December, 1942
19209	22.1.52	Dunphy, Cushla Ellen Euphemia	No. 3 Rural Delivery, Te Kuiti, New Zealand	14	Butler Hospital, New Zealand, 24th January, 1943
19738	27.5.52	Dunstan, Laurice Mary	1 Rowe-street, Gympie, Queensland	14	Mater Misericordiae Hospital, Queensland, 6th January, 1951
19458	26.3.52	Durnan, Mary Bernadette	39 Gaffney-street, Coburg	10	Mercy Hospital, 6th February, 1952

SUPPLEMENT TO THE REGISTER OF NURSES—continued.

No.	Date of Registration.	Name.	Address.	Section.	Hospital or Training Establishment.
19148	21.1.52	Dwyer, Marie Catherine ..	28 Park-road, Middle Park ..	10	St. Vincent's Hospital, 5th September, 1951
19835	15.6.52	Dwyer, Marie Therese Orchard	71 Allardyce-street, Graceville, Brisbane	14	Brisbane and South Coast Hospital, 14th April, 1915
20174	15.9.52	Dyer, (née Rosser), Margaret Ruby	47 Docker-street, Wangaratta ..	10	Wangaratta Hospital, 20th April, 1952
19588	22.4.52	Eagle, Coral May	16 Richmond-terrace, Richmond ..	10	Repatriation Hospital, Heidelberg, 6th September, 1951
19525	7.4.52	Eardley, Margaret Jean ..	27 Stanlake-street, Footscray ..	10	Children's Hospital, 29th February, 1952
20123	27.8.52	Easther, Lola, Mary Ursula ..	Royal Melbourne Hospital, Parkville	14	Royal Prince Alfred Hospital, 5th June, 1952
19565	2.4.52	Eaton, Honora Marie Gertrude	Box 17, P.O., Kalamunda, Western Australia	14	Royal Perth Hospital, Western Australia, 28th August, 1950
20201	29.9.52	Eddison, Doreen Anne ..	186 Nellie-street, Altona ..	10	Alfred Hospital, 20th July, 1952
19438	11.3.52	Eddleston (née Beeston), Hazel	12 Hannan-street, Williamstown ..	14	Victoria Hospital, England, 11th March, 1939
19998	17.8.52	Edwards (née Joel), Elizabeth Beatrice	173 Tooronga-road, Glen Iris ..	14	King Edward Hospital, England, 30th April, 1949
20371	5.12.52	Egan, Mary	Carheen Tubber Co. Galway, Ireland	14	St. Olave's Hospital, England, 28th March, 1947
19650	6.5.52	Egerton, Nancy	189 Church-street, West Geelong ..	10	Geelong Hospital, 1st March, 1952
19975	18.8.52	Egerton, Olive	Taylor's-road, Lyndhurst ..	10	Queen Victoria Hospital, 13th August, 1952
19459	31.3.52	Ehms (née Cook), Margaret Alice	38 Armstrong-street, North, Ballarat	10	Ballarat Hospital, 19th September, 1951
19991	19.8.52	Eldridge, Lila Gertrude ..	9 Centennial-street, Marrickville ..	14	St. George's Hospital, New South Wales, 4th September, 1941
20313	27.10.52	Elliott (née Durrant), Edna Grace	111 Empress-avenue, West Footscray	14	Tamworth Hospital, New South Wales, 1st February, 1940
19315	19.2.52	Ellis, Marjorie Clare ..	50 Maribyrnong-road, Moonee Ponds	10	Alfred Hospital, 3rd February, 1952
19480	24.3.53	Ellis, Mae Muriel	129 Heytesbury-road, Subiaco, Western Australia	14	Children's Hospital, Western Australia, 9th May, 1951
20314	29.10.52	Elms, Joan	Cotton-street, Thorncliffe, Queensland	14	Brisbane and South Coast Hospital, 21st February, 1940
19739	22.5.52	Emmett, Barbara Florence ..	8 Irwin-avenue, Millswood Estate, South Australia	14	Adelaide Children's Hospital, 26th January, 1951
19316	20.2.52	Evans, June Yvonne ..	3 Swindon-road, Oakleigh ..	10	Bethesda Hospital, 2nd February, 1952
20047	27.8.52	Evans, Leah Evelyn ..	Stradbroke-road, Montrose ..	10	Queen Victoria Hospital, 12th April, 1952
19912	15.7.52	Evans, Oakley Bruce ..	Hilton Private Hospital, 5 Emily-street, Murrumbidgee	14	Southampton Hospital England, 26th November, 1949
19481	20.3.52	Evans, Pauline Mary ..	9 Victoria-street, Epping, Sydney, New South Wales	14	Royal North Shore Hospital, New South Wales, 9th February, 1952
19385	28.2.52	Erricker, Coral Esther ..	c/o Mrs. J. Donaldson, Hathaway, Barcaldine, Queensland	14	Brisbane and South Coast Hospital, 17th March, 1950
20049	26.8.52	Fahey, Patricia Elizabeth ..	7 Dowling-street, Camperdown ..	10	Alfred Hospital, 3rd May, 1952
20372	5.12.52	Fairbanks, Margaret ..	67 Elsie-grove, Chelsea ..	14	Essex Hospital, England, 18th August, 1950
19386	29.2.52	Farrant, Kathleen Lascelles ..	16 Monash-avenue, South Perth, Western Australia	14	Perth Hospital, 16th June, 1950
19482	27.3.52	Farrell, Joan Dorothy ..	30 Beach-street, Coogee, New South Wales	14	Prince Alfred Hospital, New South Wales, 17th November, 1945
19439	11.3.52	Fawcett, Nola Evelyn ..	45 Middle Head-road, Mosman, New South Wales	14	Royal North Shore Hospital, 9th February, 1952
20282	13.10.52	Feather (née Donald), Mary Irvine	50 Beaver-street, East Malvern ..	14	City Hospital, England, 28th September, 1950
20050	22.8.52	Feldmanis, Irena	579 Upper Heidelberg-road, Heidelberg	10	Austin Hospital, 27th May, 1952
20373	4.12.52	Fenning, Ursula Gertrude ..	16 Coolaroo-road, Lane Cove, New South Wales	14	Mater Misericordiae Hospital, 1st February, 1949
19416	14.3.53	Fenton, Isabel Cameron ..	17 Grundy-street, Pascoe Vale South	10	Women's Hospital, 5th September, 1951
19992	12.8.52	Ferguson, Gladys Mary ..	Women's Hospital, Carlton ..	14	Brisbane and South Coast Hospital, 2nd May, 1952
19685	7.5.52	Ferguson, Margaret Rosemary	Wyndham, Western Australia ..	14	Royal Perth Hospital, 15th February, 1952
19994	18.8.52	Ferguson, Patricia Hilton ..	Meatworks, Wyndham, Western Australia	14	Royal Perth Hospital, 14th February, 1952
19993	13.8.52	Ferguson, Patricia Olivia ..	20 Southey-street, St. Kilda ..	14	Chesterfield and North Derbyshire Royal Hospital, 8th September, 1945
20452	30.12.52	Fethers, Judith Vaughan ..	443 Mont Albert-road, Mont Albert	10	Royal Melbourne Hospital, 1st July, 1952
19387	17.1.52	Fienemann, Dora Helena ..	Bells-road, Campelltown, South Australia	14	Port Pirie Hospital, 20th August, 1951
19909	17.7.52	Fife (née Stanley) Marcia Hargreaves	P.O. Box 1,075, Wagga Wagga, New South Wales	10	Royal Melbourne Hospital, 22nd May, 1952
19526	9.4.52	Figgins, Marjorie Jean ..	Gayan-street, Broadford ..	10	Bethesda Hospital, 6th October, 1951
19149	1.1.52	Filen (née Bell), Maureen Veronica	230 Lennox-street, Richmond ..	10	Hamilton Hospital, 7th July, 1950

SUPPLEMENT TO THE REGISTER OF NURSES—*continued.*

No.	Date of Registration.	Name.	Address.	Section.	Hospital or Training Establishment.
19995	18.8.52	Finlayson, Lucy May ..	63 Wenvoe-street, Devonport, Tasmania	14	Launceston Homeopathic Hospital, 24th October, 1951
20331	13.11.52	Fischer, Lois Margaret ..	184 Nelson-street, Nhill ..	10	Nhill Hospital, 20th August, 1952
19527	9.4.52	Fisher, Susan Elizabeth ..	Station-street, Porepunkah ..	10	Alfred Hospital, 7th March, 1952
20124	1.9.52	Fittock, Patricia Elaine Mary	63 Curzon-street, Toowoomba, Queensland	14	St Martin's Hospital, Brisbane, 19th January, 1952
10626	1.5.52	Fitzgerald, Kate ..	45 Upper Dorset-street, Dublin ..	14	Fever House, Dublin, 6th June, 1931
19958	11.8.52	Fitzpatrick, Patricia Mary ..	201 Bridge-street, Toowoomba ..	14	Brisbane and South Coast Hospital, 11th January, 1948
20374	8.12.52	Fitzsimmons, Ailsa Marjorie ..	3 "Camira" Flats, Riddell-street, Bellevue Hill, New South Wales	14	Sydney Hospital, 22nd January, 1951
20525	15.12.52	Flannery, Kathleen Mary ..	10 Market-street, Boorowa, New South Wales	14	St. Vincent's Hospital, Sydney, 3rd April 1952
19959	12.8.52	Fleay, Patricia Josephine ..	P.O. Box 102, York, Western Australia	14	Royal Perth Hospital, 28th March, 1952
20051	26.8.52	Fleming (née Mallalieu), Margaret Helen	6A Essex-road, Surreys Hills ..	10	Royal Melbourne Hospital, 17th June, 1952
19210	3.1.52	Fletcher, Emily June ..	Chandler, via Merredin, Western Australia	14	Perth Hospital, June, 1949
20052	27.8.52	Fletcher, Jacqueline Ida ..	742 High-street, Regent ..	10	Alfred Hospital, 21st June, 1952
20053	29.8.52	Fogarty, Kerin Thorse ..	"Muritai," Cliff-road, Frankston ..	10	St. Vincent's Hospital, 10th March, 1952
20184	17.9.52	Fogarty, Marie Clare ..	Loftus-street, Katoomba, New South Wales	14	Wagga Wagga Hospital, 30th November, 1943
19914	23.7.52	Fogarty (née O'Neill), Mary Nancy	3 St. Finbars-crescent, East Brighton	14	Toowoomba Hospital, 9th January, 1939
19317	28.2.52	Foley, Patricia Amelia ..	57E Lava-street, East Warrnambool	10	Warrnambool Hospital, 2nd August, 1951
19884	10.7.52	Forck, Valda Constance ..	Trungle Hall, Temora, New South Wales	14	Royal Adelaide Hospital, 12th February, 1951
20315	1.11.52	Ford, Barbara ..	27 Crofton-road, Ngaio, Wellington, New Zealand	14	Rotorua Hospital, December, 1948
19528	16.2.52	Ford, Irene ..	16 Mansfield-street, Thornbury ..	10	Children's Hospital, 25th February, 1952
19211	3.1.52	Ford, Roberta ..	Station House, Busselton, Western Australia	14	Royal Perth Hospital, 3rd November, 1950
19529	21.4.52	Forrest, Jacqueline Phillipa ..	"Rocklands," High Camp, Victoria	10	Royal Melbourne Hospital, 9th May, 1950
19212	4.1.52	Foster, Barbara Mary ..	152 Goode-street, Como, Western Australia	14	Children's Hospital, Western Australia, 20th October, 1950
19913	14.7.52	Foster, Edward Arthur ..	9 Castle-street, Heidleberg ..	14	St. Charles Hospital, Paddington, 7th April, 1947
19417	14.3.52	Fowler, Loris Mary ..	6 Parkview-road, East Brighton ..	10	Royal Melbourne Hospital, 13th November, 1951
19318	28.2.52	Foxcroft, Joan Margaret ..	2 Houston-avenue, Strathmore ..	10	Royal Melbourne Hospital, 20th November, 1951
19213	31.1.52	Frahm, Helen Beverley ..	14 Harbroe-avenue, New Town, Tasmania	14	Royal Hobart Hospital, 21st April, 1951
20375	21.11.52	Frankish, Mona Elsie ..	c/o Ruskin Book Club, 130 Hawthorn-road, Caulfield	14	Perth Hospital, 11th November, 1930
19915	16.7.52	Frauenfelder, Marie Elva ..	c/o E. M. Baldwin, Showground-road, Castle Hill, New South Wales	14	Sydney Sanatorium and Hospital, 9th June, 1951
19589	24.4.52	Fredericks, Gwen Leone ..	15 Kareela-road, Chatswood, New South Wales	10	Mooroopna Hospital, 16th March, 1952
19249	6.2.52	Fredman, Margot Florence ..	Glenbanchor, Pacific Highway, Surfers Paradise, Queensland	10	Royal Melbourne Hospital, 21st September, 1951
19319	28.2.52	Freestone, Constance May ..	149 Victoria-road, Punchbowl, New South Wales	10	Mooroopna Hospital, 12th February, 1952
20202	29.9.52	Friker, Barbara Mary ..	Nepean-street, Greensborough ..	10	St. Vincent's Hospital, 9th August, 1952
19151	4.1.52	Fripp, Marion Grace ..	Highton, Geelong ..	10	Alfred Hospital, 5th December, 1951
20195	15.9.52	Fruin, Rae ..	18 Wellington-street, Mosman Park, Western Australia	14	Fremantle Hospital, 31st July, 1952
20125	28.8.52	Fry, Margaret Kathleen ..	"Dandaraga," Tara, Queensland ..	14	St Martin's Hospital, Brisbane, 21st January, 1952
19836	4.6.52	Fuller, Molly Evelyn ..	"St. Andrew's Hospital," East Melbourne	14	Seaman's Hospital Society, Greenwich Hospital, 31st October, 1948
20262	7.10.52	Fulton, Elizabeth Mae ..	21 Waterloo-street, Camberwell ..	10	Royal Melbourne Hospital, 17th July, 1952
19460	21.3.52	Funoke, Edna Joan ..	Private Bag, Minyip ..	10	Wimmera Hospital, Horsham, 24th August, 1951
19996	19.8.52	Gallagher, Cassie ..	Adderwell Doochary Co., Donegal, Ireland	14	Maryfield Hospital, 1st June, 1949
19483	31.3.52	Galloway, Elizabeth Margaret	18 Rosser-street, Cottesloe, Western Australia	14	Royal Perth Hospital, 4th March, 1952
19461	20.3.52	Galloway, Jean Kathleen ..	3 Corio-street, Moonee Ponds ..	10	Royal Melbourne Hospital, 25th August, 1950
20158	16.9.52	Gange, Frances Maureen ..	37 Marks-street, Colac ..	10	Colac Hospital, 31st January, 1952
19484	21.3.52	Cannaway (née O'Mullane), Florence Margaret	c/o Mrs. J. Armstrong, Steane-street, Bendigo	14	Brisbane and South Coast Hospital, 7th March, 1945
19388	25.1.52	Gardiner, Ianthe ..	c/o Box, Tokoroa, New Zealand ..	14	Wellington Hospital, April, 1949

SUPPLEMENT TO THE REGISTER OF NURSES—*continued.*

No.	Date of Registration.	Name.	Address.	Section.	Hospital or Training Establishment.
19740	26.5.52	Garrett, Bethel May ..	M.S.P., 1,505, Nambour, Queensland	14	Nambour Hospital, 7th March, 1951
19686	6.5.52	Gatchouse, Doreen Joyce ..	St. Andrew's Hillcrest Hospital, Rockhampton, Queensland	14	South West Middlesex Hospital, 15th April, 1950
20283	7.10.52	Gearside, Beryl ..	35 South-street, Adamstown, New South Wales	14	Royal Newcastle Hospital, 26th October, 1951
20527	13.12.52	Gellatly, Pamela ..	53 Garrick Close, Walton-on-Thames, Surrey, England	14	Middlesex Hospital, 1st September, 1951
20376	1.12.52	Genner, Mary Catherine ..	56 William-street, c/o Immigration Officials, Melbourne	14	Kettering and District Hospital, 31st December, 1951
20126	2.9.52	Giblett, Ivy Goulet ..	50 Avondale-road, Cooranbong, New South Wales	14	Kurri Kurri District Hospital, 26th November, 1948
19214	24.1.52	Gibson, Ivy Irene ..	61 The Hundred, Romsey, Hants, England	14	St. Luke's Hospital, Guilford, 26th June, 1945
19780	3.6.52	Gillanders, Suzanne Violet ..	240 Domain-road, South Yarra ..	10	Children's Hospital, 5th May, 1952
19885	10.7.52	Gillies, Marjorie Branford ..	Port Broughton, South Australia ..	14	Adelaide Children's Hospital, 3rd November, 1950
19561	8.5.52	Gillies, Barbara Jean ..	86 May-street, West Preston ..	10	Alfred Hospital, 3rd May, 1952
20054	19.8.52	Gillman, Patricia Frances ..	128 Gordon-street, West Coburg ..	10	Sacred Heart Hospital, 6th July, 1952
19389	21.2.52	Gittins, May Elizabeth ..	"Leighton" Private Hospital, Banksia-street, Bulleen, Victoria	14	District Infirmary, Ashton Under Lyne, 31st August, 1928
19440	17.3.52	Glasse, Jutta Waltraut ..	No. 1 Home, Repatriation Hospital, Heidelberg	14	District Hospital, Bad Oldesloe, Germany, 1938-1940
19652	7.5.52	Glenn, Wendy Pamela ..	Athol-place, Canterbury ..	10	Alfred Hospital, 5th May, 1952
19566	1.4.52	Gliniski (Mrs.), Anna Marie ..	219 Corunga-road, Petersham, New South Wales	14	County Hospital, Gentofte Copenhagen, Denmark, 1st May, 1942
20263	9.10.52	Glowrey, Margaret Gertrude ..	85 High-street, Swan Hill ..	10	Sacred Heart Hospital, 5th July, 1952
19741	29.5.52	Goad, Dorothy May Margaret	21 Lilburne-road, Eltham, London	14	West London Hospital, Hammersmith, 22nd December, 1949
19916	23.7.52	Golding (Mrs.), Matilda Eills ..	c/o Women's Hospital, Carlton ..	14	Seventh Day Adventists Hospital, Los Ang., Shanghai-grad, 15th May, 1938
20458	16.12.52	Goldsworthy, Shirley Margaret	Mudge-street, Sea Lake ..	10	Royal Melbourne Hospital, 27th September, 1952
19320	28.2.52	Goodall, Patricia Elizabeth ..	13 Park-crescent, Fairfield ..	10	Children's Hospital, 8th June, 1951
19270	6.2.52	Goode, Elizabeth Mary ..	52 Johnston-street, Cottesloe, Western Australia	14	Children's Hospital, Perth, 9th June, 1951
20377	20.11.50	Goodison, Eileen Hamilton ..	26 Windsor-road, Maeroa, Hamilton, New Zealand	14	Auckland Hospital, 7th July, 1938
18703	30.5.52	Goodman, Thelma ..	Camp-street, Daylesford ..	10	Alfred Hospital, 28th February, 1952
19215	18.1.52	Gordon (née Leendertz), Anna Margaretha	178 Bedford-road, Heathmont ..	14	Binnen-Gasthuis Hospital, Amsterdam, 17th November, 1927
19508	28.3.52	Gordon (née Worthington) Lillian Isabelle	Cronulla Flats, Daylesford ..	14	Oldchurch Hospital, Romford, 5th September, 1949
19781	23.6.52	Gorman, Genevieve Katherine	McNally-street, Yarrowonga ..	10	St. Vincent's Hospital, 16th May, 1952
19216	14.1.52	Gough, Daphne ..	Lannercost, Ingham, North Queensland	14	Brisbane and South Coast Hospital, 12th December, 1942
19321	28.2.52	Gould, Edith Maude ..	5 Bassett-street, Wodonga ..	10	Wangaratta Hospital, 11th July, 1951
19217	22.1.52	Gould, Mary Unity ..	46 Ashford-road, Maidstone, Kent, England	14	Lambeth Hospital, 17th July, 1948
20284	15.10.52	Gourley, Helen Norma ..	Derryboy, Crossgar, Co., Down, North Ireland	14	Royal Victorian Hospital, Belfast, 22nd October, 1949
20356	28.11.52	Graham, Norma Mae ..	2 Lavdale-road, Burwood ..	10	Repatriation General Hospital, Heidelberg, 21st August, 1952
19418	11.3.52	Graham, Valda Caroline ..	"Rothesay," Alvie, via Colac ..	10	Colac District Hospital, October, 1951
19152	17.1.52	Grant, Irene June ..	32 Gellibrand-street, Colac ..	10	Alfred Hospital, 26th November, 1951
19530	18.4.52	Grant, Joyce Valerie ..	15 Barkly-terrace, Mitcham ..	10	Prince Henry's Hospital, 5th March, 1952
20128	9.9.52	Grant (Mrs.), Marjorie Alice	65 Como-parade, Mentone ..	14	Charles Toners Hospital, 30th October, 1935
21086	12.9.52	Grant (née Spinkston), Patricia May	Flat 1, 14 Garden-avenue, East Melbourne	14	Royal Adelaide Hospital, 7th May, 1952
19704	29.5.52	Gray, Betty Irene ..	43 Narrow-street, Box Hill ..	10	Prince Henry's Hospital, 28th May, 1952
19531	8.4.52	Gray, Rhoda Joyce Evelyn ..	10 Molesworth-street, North Adelaide	10	Mooroopna Hospital, 9th April, 1952
20055	19.8.52	Grayson, Joyce Elizabeth ..	39 Swain-street, Holland Park, Brisbane	10	Women's Hospital, 13th June, 1952
20332	11.11.52	Greaves (née Rodriguez), Anna Concetta	53 Dundas-street, South Preston ..	10	St. Vincent's Hospital, 27th November, 1948
19837	6.6.52	Green Florence Grace ..	27 Gurney-street, South Plympton, South Australia	14	Adelaide Children's Hospital, 18th September, 1944
20378	27.11.52	Green, Valerie Mary Laura ..	Thorington, 19 Armorial-road, Stynechale, Coventry, Warwicks, England	14	St. George's Hospital, London, February, 1947
19917	22.7.52	Greenhalgh, Joan Elizabeth ..	7 Rosendo-street, Cottesloe, Western Australia	14	Royal Perth Hospital, 23rd July, 1947
19937	11.8.52	Greenhill, Ruth Dickson ..	Royal Hobart Hospital, Tasmania	10	Alfred Hospital, 21st June, 1952

SUPPLEMENT TO THE REGISTER OF NURSES—continued.

No.	Date of Registration.	Name.	Address.	Section.	Hospital or Training Establishment.
19390	28.2.52	Greenwood, Joy	Stirling East, South Australia ..	14	Royal Adelaide Hospital, 1st December, 1950
19322	28.2.52	Greenwood, Julie Florence ..	Lawson-street, Blackburn ..	10	Royal Melbourne Hospital, 7th November, 1950
19323	28.2.52	Greig, Marguerite Cynthia ..	14 Bowen-street, Kew, E.4 ..	10	Royal Melbourne Hospital, 23rd November, 1951
20316	6.11.52	Griffith, Cecily Margaret ..	c/o R.M.B., 408 Bindagundra, New South Wales	14	Prince Henry's Hospital, Sydney, 15th March, 1951
19532	21.4.52	Grigg, Norma Elsie	31 Cranbourne-road, Frankston ..	10	Epworth Hospital, 8th March, 1952
19742	3.6.52	Grogan, Hazel Mary	Victoria-street, Argenton, New South Wales	14	Mater Misericordiae Hospital, New South Wales, 26th April, 1943
19567	21.4.52	Grooby, Helen Southwood ..	63 Noana-road, Kelburn, Wellington, New Zealand	14	New Plymouth Hospital, 8th October, 1947
20056	21.8.52	Grosser, Linda Stella	"Killarney," Boggabri, New South Wales	10	Alfred Hospital, 21st August, 1952
19886	14.7.52	Gundlach, Jean Spence	Frawleys-road, Hallam, via Dandenong	14	Royal Prince Alfred Hospital, New South Wales, 24th January, 1943
20460	22.12.52	Gunn, Rosina Blanche	6 Mandolong-road, Mosman ..	10	Alfred Hospital, 22nd November, 1952
19838	6.6.52	Guster, Barbara	c/o Mrs A. Brown, Madden-street, Kaniwa, Victoria	14	Royal Adelaide Hospital, 9th February, 1946
19705	20.5.52	Guthrie, Nola Agnes	48 Eleanor-street, Footscray ..	10	Fairfield Hospital, 3rd December, 1951
19391	29.2.52	Gwilliam, Kathleen Patricia ..	7 Grosvenor-road, Mt. Lawley, Western Australia	14	Royal Perth Hospital, 17th May, 1951
19392	3.3.52	Hacket, Katherine Poppy	Bailey-street, Coolgardie, Western Australia	14	District Hospital, Kalgoorlie, 23rd January, 1951
20129	20.8.52	Hackett, Millicent Alice	2 Queen's-square, Sandringham ..	14	Radcliffe Infirmary, Hospital, 1st March, 1928
20239	26.9.52	Haird, Mary	c/o 25 Summer Hill-road, Glen Iris	14	Royal Infirmary Sheffield, 3rd December, 1942
19485	18.3.52	Haire, Patricia Noeline	"Mentone," Turrawan, 6N. New South Wales	14	Royal Prince Alfred Hospital, 21st October, 1942
19653	16.5.52	Halford, Betty Clarissa	Flat 5, 116 Wattle-tree-road, Malvern	10	Royal Melbourne Hospital, 20th April, 1952
19960	9.8.52	Hall (née Harrison), Audrey Elizabeth	c/o 7 Waterworks-road, Hobart, Tasmania	14	Homeopathic Hospital, Hobart, 1st November, 1926
20379	1.12.52	Hall, Lily Beatrice	23 Hardey-road, Maylands, Western Australia	14	Royal Perth Hospital, 18th September, 1950
20203	24.9.52	Hall, Patricia Margaret	Station-road, Warburton ..	10	Austin Hospital, 5th July, 1952
20188	12.9.52	Hall, Rosemary Elizabeth	35 Henderson-street, Fremantle, Western Australia	14	Fremantle Hospital, 1st August, 1952
20380	11.12.52	Hamilton (née Berrell), Catherine Florence	608 Neil-street, Ballarat ..	14	Sydney Hospital, 5th October, 1918
20381	2.12.52	Hammond, Horace Thomas Fauchon	4 Goode-street, Dubbo, New South Wales	14	Dubbo Hospital, 2nd June, 1952
19153	21.1.52	Hammond, Margaret Anne ..	Post Office, Warragul	10	Bairnsdale Hospital, 18th September, 1951
20264	15.10.52	Handley (née Buck), Monica Joy	18 Howard-street, East Brunswick	10	Fairfield Hospital, 10th July, 1952
20204	30.9.52	Hands, Beverley Margaret	70 Ovens-street, Wangaratta ..	10	Alfred Hospital, 16th August, 1952
19590	23.4.52	Hanily, Margaret Dorothy	36 Park-street, West Brunswick ..	10	Repatriation Hospital, Heidelberg, 22nd October, 1951
20057	22.8.52	Hankinson, Patricia	153 Dendy-street, Brighton ..	10	Royal Melbourne Hospital, 23rd July, 1952
20382	27.11.52	Hanna, Norma	Whiporie, New South Wales ..	14	Casino Memorial Hospital, 3rd July, 1951
19154	25.1.52	Hardeastle, Margaret Lois ..	Post Office, Warburton	10	Wangaratta Hospital, 30th September, 1951
19782	20.6.52	Harkin, Patricia	20 Butler-street, Essendon ..	10	Sacred Heart Hospital, 23rd January, 1952
19654	9.5.52	Harmon, Patricia Mary	72 Balliang-street, Geelong ..	10	Ballarat Hospital, 24th January, 1952
19393	27.2.52	Harper, Ada Evelyn	Mermaid-street, Cherriside, Queensland	14	Brisbane and South Coast Hospitals, 21st January, 1949
19251	14.2.52	Harper, Patricia	337 Beach-road, Black Rock ..	10	Alfred Hospital, 30th November, 1951
19743	15.5.52	Harris (née Barry), Mary Elizabeth	c/o Mrs. Flemm, 15 Sawdrey-street, Solomontown, Port Pirie, South Australia	14	Port Pirie Hospital, 13th June, 1915
19887	9.7.52	Harris, Maurine Frances	Spencer-terrace, Conwaytown, Port Augusta, South Australia	14	Port Pirie Hospital, 24th October, 1951
20383	5.12.52	Harrison, Gloria Betty	26 Glebe-road, Junction, Newcastle, New South Wales	14	Newcastle Hospital, 6th March, 1951
19938	11.8.52	Harrisson, Mary Patricia	75 Kaye-street, Traralgon ..	10	Austin Hospital, 17th July, 1952
20058	27.8.52	Harrold, Janette	12 Trentham-street, Sandringham ..	10	Children's Hospital, 5th August, 1952
19591	24.4.52	Harvey, Ruth Glenyne	22 Peg Leg-road, Eaglehawk ..	10	Bendigo Hospital, 17th August, 1950
19783	25.6.52	Hase, Margaret Janette	Amunsden-street, Geelong ..	10	St. Vincent's Hospital, 19th April, 1952
20240	29.9.52	Havlik, Marie (née Papsova) ..	60 Powell-street, South Yarra ..	14	State School of Nursing, Prague, 1938, two years; Alfred Hospital, Prahran twelve months

SUPPLEMENT TO THE REGISTER OF NURSES—continued.

No.	Date of Registration.	Name.	Address.	Section.	Hospital or Training Establishment.
20384	21.11.52	Hawke, Mary Millicent ..	War Memorial Centre, 431 St. Kilda-road, Melbourne	14	Bethnal Green Hospital, 31st October, 1949
19918	25.7.52	Hawkes, Winifred Margaret ..	110 Main-road, Moonah, Hobart ..	14	Darwin Hospital, Northern Territory, 22nd June, 1951
19706	27.5.52	Haydock, Mary Deborah ..	119 Gregory-street, Geraldton, Western Australia	10	Repatriation Hospital, Heidelberg, 20th February, 1952
19533	21.4.52	Hayes, Winifred Nellie ..	9 Cambridge-street, Collingwood ..	10	Fairfield Hospital, 19th April, 1952
19423	6.3.52	Haymes, June Bell ..	11 Crocker-street, Ballarat ..	10	Royal Melbourne Hospital, 26th April, 1951
19997	13.8.52	Healy, Catherine ..	Ivy Lodge, Rathfoda, Tuls, Ireland	14	Hope Hospital, Salford, 2nd November, 1946
19592	2.5.52	Heap, Veronica Mary ..	7 Weller-street, Dandenong ..	10	St. Vincent's Hospital, 1st April, 1952
19155	14.1.52	Hearn, Hazel Patricia ..	317 Crompton-street, Ballarat North	10	Mildura Hospital, 10th October, 1951
20385	1.12.52	Heding, Mimi Poulsen ..	135 Robinson-road, Hawthorn ..	14	Rigshospitalet, Copenhagen, 1st May, 1935
20241	1.10.52	Hogarty, Sheila ..	Mt. Gravatt, Brisbane ..	14	Mater Misericordiae Hospital, Queensland, 6th May, 1952
20386	11.12.52	Helsham (Mrs.), Mary Grace ..	21 Grand View-grove, Armadale ..	14	Colombo General Hospital, 1st November, 1949
20340	12.11.52	Henderson, Dorothy ..	66 Birch-street, Southport, Lancashire, England	14	Queen Victoria Royal Infirmary, 28th December, 1950
19976	17.8.52	Henderson, Kerrie Janice ..	Mt. Egerton, Victoria ..	10	Alfred Hospital, 16th August, 1952
19593	24.4.52	Henderson, Linda Freame ..	70 Park-road, Middle Park ..	10	Alfred Hospital, 23rd April, 1952
20159	12.9.52	Henderson, Reginald Leonard ..	18 Madden-grove, Burnley ..	10	Repatriation General Hospital, Heidelberg, 21st August, 1952
20160	18.9.52	Hendrey, Joan Winifred ..	1 Lewisham-road, Windsor ..	10	Prince Henry's Hospital, 17th September, 1952
19462	28.3.52	Hendy, Valerie Jill ..	34 Kameruka-road, North Bridge, Sydney	10	Royal Melbourne Hospital, 22nd April, 1951
20357	9.12.52	Hennessy, Shirley Margaret ..	9 Eddy-street, Moonee Ponds ..	10	Sacred Heart Hospital, 9th December, 1952
20533	23.12.52	Herlofson, Marie Sofie ..	Norwegian Consulate, Little Collins-street, Melbourne	14	Ulleval School of Oslo, Norway, 30th October, 1944
20161	12.9.52	Herm, Roma Yvette ..	118 Albert-road, Albert Park ..	10	Royal Melbourne Hospital, 1st August, 1952
19441	26.2.52	Heuston, Rosslyn Isabel ..	3 Havelock-street, Narrogin, Western Australia	14	Royal Perth Hospital, 3rd October, 1948
19546	9.4.52	Hibberson (née McSween), Catherine Elsie ..	Oxley Flats, via Wangaratta ..	10	Wangaratta Hospital, 6th July, 1951
19939	1.8.52	Hickey, Hilary Carmel ..	Bamawm, via Rochester ..	10	Austin Hospital, 29th March, 1952
19156	8.1.52	Hickman, Mary Agnes ..	140 Corio-street, Geelong ..	10	Geelong Hospital, 5th October, 1951
19784	10.6.52	Hildebrand, Moira Isabel ..	194 Welsford-street, Shepparton ..	10	Mooroopna Hospital, 19th May, 1952
20387	24.11.52	Hill, Dorothy Merlyn ..	"Whitecliffs," 1 The Esplanade, St. Kilda	14	Government Hospital, Madras, India, 31st December, 1936
19252	11.2.52	Hill, Eleanor Mary ..	c/o Nursing Staff, District Hospital, Mooroopna	10	Mooroopna Hospital, 25th January, 1952
20059	20.8.52	Hill, Margaret ..	c/o Gippsland Hospital, Sale ..	10	Gippsland Hospital, Sale, 13th July, 1952
19744	30.5.52	Hill, Mary ..	The Nook, Rodborough Common, Stroud, Gloucestershire, England	14	General and Eye Hospital, Cheltenham, 1st February, 1948
19463	20.3.52	Hill, Violet Billie ..	49 Roberts-avenue, Horsham ..	10	Wimmera Base Hospital, Horsham, 7th January, 1952
19157	8.1.52	Hills, Elizabeth Anne ..	712 Sturt-street, Ballarat ..	10	Alfred Hospital, 29th November, 1951
19785	4.6.52	Hines, Cathleen Mary ..	23 Campbell-street, Stawell ..	10	Alfred Hospital, 18th November, 1951
20060	20.8.52	Hoatson, Norma Gladys ..	369 Elgar-road, Box Hill ..	10	Alfred Hospital, 20th August, 1952
19419	17.3.52	Hocking, Margaret Joan ..	296 Elgar-road, Box Hill ..	10	Bethesda Hospital, 4th February, 1952
20388	24.11.52	Hockings, Daphne Rose ..	37 Beard-street, Auchenflower, Brisbane, Queensland	14	Darwin Hospital, 28th January, 1952
19534	16.4.52	Hodgens, Maureen Helen ..	26 Staughton-road, Glen Iris ..	10	Alfred Hospital, 6th March, 1952
20341	11.11.52	Hodges, Joan ..	Kilmore Hospital ..	14	North Middlesex Hospital, September, 1951
19627	1.5.52	Hodgson, Marjorie ..	469 Wilson-street, Albury ..	14	Vagga Base Hospital, 11th March, 1950
19707	30.5.52	Hoffmann (née Rubitschung), Gisela Ide Marie ..	Windsor-road, Plumpton, New South Wales	10	Mildura Hospital, 12th February, 1952
20061	3.9.52	Hogan, Alison Stillard ..	35 Glen Orme-avenue, Ormond ..	10	Royal Melbourne Hospital, 22nd August, 1952
20197	3.10.52	Hogan (née Charlholms), Dorothy Elaine ..	24 Cressy-street, Malvern ..	10	Prince Henry's Hospital, 16th September, 1952
20342	11.11.52	Hoglund, Svea Ragnhild ..	Repatriation Hospital, Caulfield ..	14	Helsinki Sjukstatorske Skola, April, 1945
19594	2.5.52	Holland, Enid May ..	78 Sir Garnet-road, Surrey Hills ..	10	Mooroopna Hospital, 15th March, 1952
20062	21.8.52	Hollings, Joan Beatrice ..	2 Harcourt-avenue, Caulfield ..	10	Royal Melbourne Hospital, 17th June, 1952
19536	1.4.52	Holloway, Elizabeth Anne ..	2 Knibbs-street, Turner, Canberra City, Australian Capital Territory	10	Royal Melbourne Hospital, 3rd February, 1952

SUPPLEMENT TO THE REGISTER OF NURSES—continued.

No.	Date of Registration.	Name.	Address.	Section.	Hospital or Training Establishment.
19628	2.5.52	Homan, Gwen Millie ..	Deloraine, Tasmania ..	14	Launceston General Hospital, 7th December, 1951
19420	11.3.52	Homburg, Claire Marie ..	"Rosea," Port Fairy-road, Ararat	10	Ararat Hospital, 16th September, 1951
20063	1.9.52	Homewood, Joan Jacqueline ..	107 Hampshire-road, Sunshine ..	10	Alfred Hospital, 10th October, 1948
20064	19.8.52	Hookins, Patricia Mary ..	20 Herbert-street, Preston ..	10	Sacred Heart Hospital, 27th July, 1952
19786	6.6.52	Hooper, Elizabeth Bourne ..	40 Grandview-grove, Rosanna ..	10	Repatriation Hospital, Heidelberg, 22nd May, 1952
20463	19.12.52	Hooper, Gwenith Mary ..	37 Fairfield-avenue, Yallourn ..	10	Echuca Hospital, 3rd March, 1944
19687	6.5.52	Hooper, Patricia May ..	56 Arthur-terrace, Red Hill, Brisbane	14	Brisbane and South Coast Hospitals, 18th January, 1952
20265	15.10.52	Hopkins, Margaret Mary ..	29 Brisbane-street, Mackay, Queensland	10	St. Vincent's Hospital, 9th October, 1952
20285	21.10.52	Hordacres, Mary Lorraine ..	Tenderden, Western Australia ..	14	Fremantle Hospital, 7th April, 1948
20065	28.8.52	Hore, Patricia Joan ..	5 Paschal-street, Moorabbin ..	10	Fairfield Hospital, 29th May, 1952
19325	29.2.52	Hore, Vivienne Rae ..	55 Wallace-avenue, Murrumbena	10	Royal Melbourne Hospital, 8th September, 1951
19745	3.6.52	Horlock, Nancy ..	c/o Mrs. A. Ward, 57 Redmyre-road, Strathfield, New South Wales	14	Tilbury Hospital, Essex, 8th October, 1951
19422	7.3.52	Hosking, Frances Elizabeth ..	28 Bull-street, Castlemaine ..	10	Prince Henry's Hospital, 6th March, 1952
20130	25.8.52	Hough, Winifred Joy ..	154 Forrest-street, South Perth ..	14	Royal Perth Hospital, 11th October, 1951
19537	18.4.52	Hourigan, Therese Claire ..	Morwell, Victoria ..	10	Ballarat Hospital, 14th July, 1950
20187	10.9.52	Houston, Sonja ..	29 Mason-avenue, Elwood ..	14	Brisbane and South Coast Hospitals, 14th August, 1936
20389	28.11.52	Howe, Laurel Catherine ..	Austin Hospital, Heidelberg ..	14	Royal Adelaide Hospital, 27th June, 1952
19746	29.5.52	Howie (née Fennell), Christine Richardson	16 Westley-street, Hawthorn East	14	Adelaide Children's Hospital, 2nd October, 1913
19656	14.5.52	Howitt, Florence Maud ..	730 Whitehorse-road, Mont Albert	10	Alfred Hospital, 31st December, 1903
19438	7.4.52	Hubbard, Mary Margaret ..	Fire Station, Moonee Ponds ..	10	Children's Hospital, 2nd March, 1952
20464	22.12.52	Huffer, Elizabeth Joan ..	Malones Post Office, Warrnambool	10	Warrnambool Hospital, 22nd March, 1952
20317	21.10.52	Hughes, Kathleen Beatrice ..	Dockyard, via Maitland, New South Wales	14	Mater Hospital, Newcastle, 7th October, 1947
20318	29.10.52	Hughes, Mary ..	Moonta Mines, South Australia ..	14	Port Pirie Hospital, 27th August, 1952
20205	3.10.52	Humphreys-Grey, Dorothy ..	12 Woolert-street, Jordanville ..	10	Prince Henry's Hospital, 22nd July, 1952
19218	4.2.52	Hunn, Ann Elizabeth ..	1 Gowrie-street, Newtown, Hobart	14	Royal Hobart Hospital, 21st April, 1951
19280	13.2.52	Huntley, Frances Marie ..	8 Muraban-street, Adamstown, New South Wales	14	Newcastle Hospital, 31st July, 1951
20343	14.11.52	Hupfer, Barbara ..	District Hospital, Creswick ..	14	Royal Waterloo Hospital, 31st March, 1947
20266	13.10.52	Hussey, Mary Veronica ..	161 Harold-street, Thornbury ..	10	St. Vincent's Hospital, 8th September, 1952
20267	14.10.52	Hutchings, Evelyn Margaret ..	Callawadda, via Stawell ..	10	Royal Melbourne Hospital, 10th June, 1952
19326	29.2.52	Hutchings, Marion ..	Gisborne, Victoria ..	10	Royal Melbourne Hospital, 6th July, 1951
19787	18.6.52	Hutchison, Lorna Mary ..	"Farrington," Poowong North ..	10	Royal Melbourne Hospital, 20th March, 1952
19788	4.6.52	Ingamells, Margaret Joan ..	20 Laing-street, Mont Albert ..	10	Prince Henry's Hospital, 8th April, 1952
19253	12.2.52	Inglis, Joan Elizabeth ..	30 Warra-street, Toorak ..	10	Royal Melbourne Hospital, 24th January, 1952
19424	4.3.52	Inglis, Joyce Doreen ..	"Cornerways," Finlayson-street, Rosanna	10	Royal Melbourne Hospital, 13th November, 1951
19219	25.1.52	Inman, Sheila Eileen ..	63 Lancaster-street, East Ormond	14	Wagga Wagga District Hospital, 29th June, 1949
20358	9.12.52	Irvine, Elma Bettye ..	23 View-street, Auburn ..	10	Alfred Hospital, 9th December, 1952
19220	22.1.52	Irving (née Dickinson), Alice ..	151 Were-street, Brighton ..	14	Memorial Hospital, South Australia, 1st March, 1934
20242	29.9.52	Irving, Jane Margaret ..	12 Station-road, Studley, Warwicks, England	14	St. Bartholomew's Hospital, England, 31st October, 1951
19919	22.7.52	Isaacs, Betty Frances ..	c/o Mrs. Butler, 10 Myrtle-grove, Blackburn	14	Royal Alexander Hospital, New South Wales, 23rd April, 1944
19327	18.1.52	Jackman, Gwenda Clio ..	Box 27, Dimboola ..	10	Alfred Hospital, 19th January, 1952
20465	15.12.52	Jackson, Edith Elaine ..	Private Bag, Boort ..	10	Royal Melbourne Hospital, 1st November, 1952
19486	31.3.52	Jackson, Margaret Patricia ..	61 Uralba-street, Lismore, New South Wales	14	Lismore Base Hospital, 13th September, 1944
20538	6.2.52	Jager, Hetty Cornelia ..	Women's Hospital, Carlton ..	14	Old and New Hospital of Zutphen, 12th December, 1942

SUPPLEMENT TO THE REGISTER OF NURSES—continued.

No.	Date of Registration.	Name.	Address.	Section.	Hospital or Training Establishment.
20268	10.10.52	Jaggs (<i>née</i> Goldsbury), Barbara Rao	9 Elm-grove, McKinnon ..	10	Royal Melbourne Hospital, 27th July, 1952
19158	4.1.52	James, Mary Jacqueth ..	Azamgarh, U.P., India ..	10	Royal Melbourne Hospital, 28th December, 1951
19539	22.4.52	Jeffers, Willma Lillian ..	168 Foster-street, Dandenong ..	10	Royal Melbourne Hospital, 9th April, 1952
20344	12.11.52	Jeffrey, Dolores Daphne ..	9 Irwin-street, East Fremantle ..	14	Children's Hospital, Perth, Western Australia, 6th January, 1952
19595	29.4.52	Jeffress, Beryl ..	11 Fairview-avenue, Burwood ..	10	Royal Melbourne Hospital, 5th October, 1951
19839	23.6.52	Jelfs, Patricia Rose Adeline ..	4 Marleston-avenue, Keswick, South Australia	14	Mt. Gambier Hospital, 28th March, 1952
19904	24.7.52	Jellie (<i>née</i> Uebergang), Doris	Grassmere Junction, Victoria ..	10	Warrnambool Hospital, 6th October, 1950
20539	22.12.52	Jenkins, Dorothy Lavinia ..	78 Gordon-road, Judith Paarl, Johannesburg, Transvaal, South Africa	14	Addington Hospital, Durban, South Africa, 31st August, 1952
19747	26.5.52	Jenkins, Muriel Eileen ..	c/o Mrs. Shuttleworth, 79 Darebin-road, Northcote ..	14	North Middlesex and County Hospital, England, September, 1945
20066	28.8.52	Jennings, Gwen Beatrice ..	1 Brunel-street, East Malvern ..	10	Prince Henry's Hospital, 10th July, 1952
19328	5.2.52	Jennings, Shirley Fay ..	106 Male-street, Brighton ..	10	Royal Melbourne Hospital, 19th January, 1952
19159	23.1.52	Jessop, Marie Norton ..	57 Henna-street, Warrnambool ..	10	St. Vincent's Hospital, 14th June, 1951
20302	3.11.52	Jickell (<i>née</i> Steer), Lynette Elizabeth	Bambra, Victoria ..	10	Children's Hospital, 26th July, 1951
19329	11.2.52	Jobling, Audrey Grace ..	365 Moreland-road, Coburg ..	10	Bethesda Hospital, 21st January, 1952
19708	23.5.52	Jobling, Betty Spence ..	Mirimbah Post Office, via Mansfield, Victoria	10	Bethesda Hospital, 29th May, 1952
19442	14.3.52	Johnson, Emily Stella ..	"Teremina," Avenue Range, South East, South Australia	14	Royal Adelaide Hospital, 10th July, 1941
19330	28.2.52	Johnson, Joan ..	323 Raglan-parade, Warrnambool	10	Warrnambool Hospital, 10th October, 1951
19160	30.1.52	Johnson, Margaret Joan ..	10 Dell-road, Frankston ..	10	Epworth Hospital, 28th December, 1951
19789	19.6.52	Johnson, Maureen Cunningham	Queen's College, Carlton, N.3 ..	10	Royal Melbourne Hospital, 23rd May, 1952
20345	10.11.52	Johnston, June Sylvia ..	Bowman-parade, Bardon, Brisbane	14	St. Helen's Hospital, South Brisbane, 27th August, 1949
19394	26.2.52	Johnstone, Fay Burgoyne ..	Moolibeenie, Western Australia ..	14	Children's Hospital, Perth, 1st October, 1949
19221	31.1.52	Jones, Audrey Yvonne ..	Yandanooka, Western Australia ..	14	Government Hospitals, Geraldton, 9th January, 1952
19920	18.7.52	Jones, Cecily Margaret ..	8 Jane-street, Gympie ..	14	Gympie General Hospital, 20th April, 1940
19161	17.1.52	Jones, Ivy Thomasine ..	180 Burgundy-street, Heidelberg ..	10	Children's Hospital, 29th November, 1951
19331	29.2.52	Jones, Marjory Janette ..	9 Roslea-street, Caulfield ..	10	Prince Henry's Hospital, 12th December, 1951
20162	16.9.52	Jones, Roma Joyce ..	Block 388, Red Cliffs ..	10	Mildura Hospital, 1st September, 1952
19254	11.2.52	Jonker, Peternella Cornelia ..	21 The Esplanade, St. Kilda ..	14	Eudokia Hospital, Rotterdam, 7th May, 1936
20467	18.12.52	Joyce, Margaret Mary ..	13 Raleigh-street, Essendon ..	10	St. Vincent's Hospital, 12th November, 1952
19162	10.1.52	Judge, Dorothy Jean ..	"Wattle Garth" Robinwarran East, Victoria	10	Geelong Hospital, 2nd March, 1951
20540	19.12.52	Jupp, Olga May ..	Nabawa, via Geraldton, Western Australia	14	Royal Perth Hospital, 8th August, 1951
19629	6.5.52	Kahler, Elva May ..	Round Mail Service, Gehan, via Toowoomba, Queensland	14	Toowoomba Hospital, 20th January, 1952
19748	2.6.52	Kairl, Betty Dawn ..	Wilmington, South Australia ..	14	Royal Adelaide Hospital, 5th February, 1951
20346	19.11.52	Karam, Teresa Elizabeth ..	Box 117, Kaponga, Taranaki, New Zealand	14	Mater Hospital, Auckland, 8th May, 1950
19790	24.6.52	Kearney, Dorothy Theresa ..	60 Sycamore-grove, Ripponlea ..	10	Wangaratta Hospital, 7th September, 1949
19250	15.2.52	Keen (<i>née</i> Fisher), Alwyn Elizabeth	Manifold-street, Colac ..	10	Children's Hospital, 1st July, 1951
19888	3.7.52	Keene, Audrey Stirling ..	"Stowe Park," Pittsworth, Queensland	14	Brisbane and South Coast Hospitals, 22nd March, 1952
19347	26.2.52	Kellett (<i>née</i> Melver), Betty Valma	1 Webb-street, Cheltenham ..	10	Alfred Hospital, 26th February, 1952
19464	21.3.52	Kelly, Margaret Mary	No. 6 Irene Flats, Spence-street, Warrnambool	10	St. Vincent's Hospital, 10th November, 1947
19791	18.6.52	Kelly, Marion Margaret ..	Tresco, Victoria ..	10	Swan Hill Hospital, 18th April, 1952
20390	21.11.52	Kelly, Phyllis Joy ..	79 William-street, Wodonga, Victoria	14	Prince Henry's Hospital, Sydney, 26th January, 1951
20541	20.12.52	Kelman, Leslie ..	17 Amarna-parade, Roseville, New South Wales	14	Royal Prince Alfred Hospital, New South Wales, 13th July, 1942
19840	19.6.52	Kelso, Margaret Patricia ..	c/o Bank of Australia and New Zealand, Hamilton ..	14	Children's Hospital, Perth, 21st June, 1950
19333	27.2.52	Kemmis, June Margaret ..	6 Sylvia-crescent, Black Rock ..	10	St. Vincent's Hospital, 23rd February, 1952
19792	23.6.52	Kennedy, Helen Lyall ..	4 Gordon-grove, South Yarra ..	10	Alfred Hospital, 2nd March, 1952

SUPPLEMENT TO THE REGISTER OF NURSES—continued.

No.	Date of Registration.	Name.	Address.	Section.	Hospital or Training Establishment.
19255	14.2.52	Kerr, June Ellen	St. Vincent's Hospital, Fitzroy ..	10	St. Vincent's Hospital, 24th November, 1951
19443	28.2.52	Kerr (née Rockliff), Katherine Nancy	2 Burnett-street, Mitcham ..	14	Devon Public Hospital, 4th May, 1934
19540	18.4.52	Korslake, Margaret Heather ..	c/o Mrs. I. T. Harris, Sydney-street, Cobram	10	Alfred Hospital, 25th March, 1952
20243	26.9.52	Kidd, Marion Isabella ..	Dandenong District Hospital ..	14	Royal Infirmary, Edinburgh, 15th August, 1950
19793	11.6.52	Kift, Lorna Jean	9 Jupiter-street, South Caulfield ..	10	Prince Henry's Hospital, 8th May, 1952
19568	1.4.52	Kilner, Edith Irena	105 Collins-street, Melbourne ..	14	Victoria Hospital, Burnley, England, 31st December, 1928
20131	19.8.52	King, Cecily Yvonne	51 Bedford-street, Willoughby, New South Wales	14	Royal Alexandra Hospital, New South Wales
20067	21.8.52	King, Doreen Anne	2 Orrong-road, Elsternwick ..	10	Royal Melbourne Hospital, 22nd July, 1952
20088	20.8.52	King, Helen Margaret	76 Canberra-grove, East Brighton	10	Alfred Hospital, 16th August, 1952
20206	24.9.52	King, Helen Margaret	National Bank, Port Fairy ..	10	Royal Melbourne Hospital, 8th August, 1952
19977	14.8.52	King, Margaret Helen	"Ruhamah," Hastings-road, Frankston	10	Alfred Hospital, 21st June, 1952
19794	18.6.52	King, Valda Doreen	Mercy Hospital, East Melbourne ..	10	Mercy Hospital, 24th April, 1952
19163	3.1.52	King, Violet	136 Balwyn-road, Balwyn ..	10	Epworth Hospital, 28th December, 1951
20132	1.9.52	Kingsbury, Elaine	109 Swan-street, Guildford, Western Australia	14	Fremantle Hospital, 30th August, 1951
19688	12.5.52	Kingston, Heather Jean	"Cromer," Windsor-road, Baulkham Hills, New South Wales	14	Parramatta District Hospital, New South Wales, 5th January, 1952
19795	16.6.52	Kissling, Margaret Richmond	71A Stanhope-street, Malvern ..	10	Royal Melbourne Hospital, 15th May, 1952
19978	18.8.52	Knight, Mary Beryl	"Bolinda Glen," Corowa, New South Wales	10	St. Vincent's Hospital, 9th October, 1950
19425	12.3.52	Knipe, Mary Patricia	22 Seaby-street, Stawell ..	10	Stawell Hospital, 1st March, 1950
19489	21.3.52	Kolberg, Bernice Violet	44 Villiers-street, New Farm, Brisbane	14	Brisbane and South Coast Hospital, 20th April, 1943
19796	6.6.52	Kothe, Barbara Joan	29 Fernhurst-grove, Kew ..	10	Royal Melbourne Hospital, 23rd June, 1951
19841	10.6.52	Kotzur, Edna Doreen	Royal Mail Bag 38, Alma Park, Walla Walla, New South Wales	14	Royal Adelaide Hospital, 2nd November, 1951
19541	18.4.52	Kracke, Betty Laurel	11 Palmer-street, Jolimont ..	10	Alfred Hospital, 2nd April, 1952
20303	27.10.52	Ladyman, Joyce Enid	Alexander-street, Sebastopol ..	10	Ballarat Hospital, 23rd April, 1952
19164	21.1.52	Laird, Marion Ethel	74 Thackeray-road, Reservoir ..	10	Warrnambool Hospital, 15th November, 1951
19657	12.5.52	Laird, Olive Vera	Paradise-grove, Emerald ..	10	Fairfield Hospital, 3rd April, 1952
20207	26.9.52	Lake, Jocelyn Mary	"Entally," Lincoln-road, Croydon	10	Royal Melbourne Hospital, 25th June, 1952
20069	22.8.52	Lamb, Jean Marjorie	Lucknow-street, East Bairnsdale ..	10	Children's Hospital, 25th July, 1952
20163	19.9.52	Lamb, Patricia Mary	Woolsthorpe, via Warrnambool ..	10	St. Vincent's Hospital, 30th August, 1952
19355	11.2.52	Lambert (née Barbour), Eileen Isabel	21 Amelia-street, McKinnon ..	10	Women's and Prince Henry's Hospitals, 27th July, 1943
19999	18.8.52	Lambert, Florence Edith	312 Balcombe-road, Beaumaris ..	14	St. Charles Hospital, London, 29th November, 1927
20070	25.8.52	Lambert, Grace	56 John-street, Williamstown ..	10	Austin Hospital, 13th October, 1934
20244	3.10.52	Lamp, Elsie May	9 Riseley-street, Launceston, Tasmania	14	Launceston General Hospital, 12th June, 1952
19281	15.2.52	Lampe, Betty Joan	"Buddong," Peak Hill, New South Wales	14	Prince Alfred Hospital, 6th October, 1951
19257	13.2.52	Lansdown, Annette Irene	15 Katandra-road, Ormond ..	10	Prince Henry's Hospital, 12th December, 1951
20286	14.10.52	Larkin, Dulcie Jean	144 Bennett's-road, Coorparoo, Queensland	14	Beaumont Hospital, 17th January, 1946
19750	3.6.52	Latham, Joan Stewart	12 Essex-street, West Footscray ..	14	St. Martin's Hospital, 18th April, 1944
19709	21.5.52	Laurenti, Joyce	Gulf View-road, Blackwood, South Australia	10	Alfred Hospital, 3rd May, 1952
19490	25.3.52	Laurie, Jessie Eileen	"Maxwelton," Gloucester, New South Wales	14	Royal North Shore Hospital, 25th November, 1951
20071	8.9.52	Laver, Agnes Corelle	Paul-street, Doncaster	10	St. Vincent's Hospital, 27th July, 1952
19689	6.5.52	Lawrence, Enid Ethel	66 Harris-street, Hawthorne, Queensland	14	Brisbane and South Coast Hospital, 18th January, 1952
20208	26.9.52	Lawrence, Lorraine Agnes	19 Ross-street, Surrey Hills ..	10	Austin Hospital, 19th June, 1952
19749	3.6.52	Lawrence, Mary Elizabeth	108 Perth-street, Toowoomba ..	14	Toowoomba Hospital, 25th July, 1948
19842	13.6.52	Laws, Nance	8 Down-street, Bowen Hills, Brisbane	14	Brisbane and South Coast Hospital, 30th March, 1951
19596	24.4.52	Lawson, Patricia Mary	59 Easey-street, Collingwood ..	10	Repatriation Hospital, Heidelberg, 21st November, 1951

SUPPLEMENT TO THE REGISTER OF NURSES—continued.

No.	Date of Registration.	Name.	Address.	Section.	Hospital or Training Establishment.
20359	3.12.52	Leckey, Lucy Rae	Willow Grove, via Moe, Gippsland	10	West Gippsland Hospital, Warragul, 17th July, 1951
19336	29.2.52	Lee, Joan Elizabeth	Pine-avenue, North Shore, Victoria	10	Geelong Hospital, 15th July, 1951
19165	1.2.52	Lee, Lenore Isabel	99 Hyde-street, Footscray ..	10	Bethesda Hospital, 31st January, 1952
20072	27.8.52	Lee, Marie Patricia	Royal Hobart Hospital, Hobart, Tasmania	10	Alfred Hospital, 28th June, 1952
19258	11.2.52	Leggett, Euphemia Mabel ..	46 Fawkner-street, Essendon ..	10	Alfred Hospital, 18th November, 1951
19940	29.7.52	Le Guier, Eunice Maxine ..	358 Charles-street, Albury ..	10	Women's and Prince Henry's Hospitals, 8th March, 1952
19842	18.4.52	Leibhardt, Beryl Elizabeth ..	6 Elizabeth-street, Belmont, Geelong	10	Geelong Hospital, 10th April, 1952
19282	9.2.52	Le Messurier, Margaret Jessie	34 Martin-avenue, Prospect, South Australia	14	Adelaide Children's Hospital, 2nd May, 1951
19337	29.2.52	Lemon, Patricia Nona Dillon	53 Were-street, Brighton ..	10	Royal Melbourne Hospital, 7th March, 1951
19714	28.5.52	Les (née Northcott), Gretel ..	Australian and New Zealand Bank Ltd., 19 Grey-street, St. Kilda	10	Children's Hospital, 4th May, 1952
19597	23.4.52	Leslie, Betty Yvonne	6 Taylor-avenue, Reservoir ..	10	Women's Hospital, 19th November, 1951
19843	17.6.52	Lett, Elma Mary	School House, Flagstone, Queensland	14	Atherton District Hospital, 13th November, 1948
19256	5.2.52	Ley, Dawn Sealey	Burchett-street, Penshurst ..	10	Children's Hospital, 12th January, 1952
20073	1.9.52	Leyden, Joan Margaret	75 Royal-parade, Pascoe Vale South	10	Sacred Heart Hospital, 9th July, 1952
20209	24.9.52	Liccione, Maureen Rose Annie	A.P.M. Hostel, High-street, Broadford	10	Wonthaggi Hospital, 12th August, 1952
19630	24.4.52	Life, Doris Mary	8 Bryanstone-road, London, England	14	London County Council Hospital, 12th August, 1941
20269	20.10.52	Lilkendey, Valda Marie	Indented Head, via Portarlington	10	Geelong Hospital, 10th August, 1952
20000	18.8.52	Lilleystone, Rowena Evelyn Janet	Glengarry, West Tamar, Tasmania	14	London Hospital, 12th May, 1947
20074	21.8.52	Lindley, Margaret Lyall	33 Cheeseman-avenue, East Brighton	10	Royal Melbourne Hospital, 28th July, 1952
19167	3.1.52	Lindsay, Mary Florence	Lamplough, via Avoca	10	Ballarat Hospital, 10th April, 1951
19491	27.2.52	Litchfield, Jessie	c/o Mr. H. Dare, c/o C. J. Wills, 323 Bourke-street, Melbourne	14	Brisbane and South Coast Hospital, 16th May, 1948
19797	20.6.52	Little, Elizabeth	104 Alma-street, West Footscray ..	10	Fairfield Hospital, 9th April, 1952
19598	2.5.52	Little, Pauline Margaret	10 Birdwood-avenue, Elwood ..	10	St. Vincent's Hospital, 21st April, 1952
20001	19.8.52	Livingstone, Catherine	Holmcroft, Mauchline, Ayrshire, Scotland	14	Glasgow Royal Infirmary, 14th May, 1945
20304	27.10.52	Lloyd (née Butterworth), Avonia Rose	19 Chrystobel-crescent, Hawthorn	10	Bairnsdale Hospital, 18th August, 1933
20002	12.8.52	Lloyd (née Banks), Lillian Ida	27 Pemington-avenue, Bootle, Liverpool, 20, England	14	Walton Hospital, England, October, 1937
20210	22.9.52	Lloyd (née Evans), Margaret ..	32 Grattan-street, Bendigo ..	10	Austin Hospital, 16th October, 1913
19798	25.6.52	Lombe, Valda Caroline	Banksia-avenue, Engadine, New South Wales	10	Repatriation Hospital, Heidelberg, 22nd May, 1952
19844	18.6.52	Long, Olive May	10 Euston-grove, Birkenhead, England	14	Clatterbridge General Hospital, 30th April, 1938
20075	5.9.52	Lowe, Vivienne Olva	3 Belmont-avenue, Kew	10	Alfred Hospital, 19th August, 1952
19338	6.2.52	Lowe, Lois Rosemary	201 Bambra-road, Caulfield ..	10	Alfred Hospital, 6th December, 1951
20076	1.9.52	Lucas, Beryl Evelyn	11 Shenton-road, Claremont, Western Australia	10	Geelong Hospital, 9th July, 1949
19339	15.2.52	Lucas, June Margaret	47 Hughes-street, East Malvern ..	10	Royal Melbourne Hospital, 27th January, 1952
20333	10.11.52	Ludeman, Doreen Betty	Summerfield P.O., via Raywood ..	10	Royal Melbourne Hospital, 25th April, 1952
20211	2.10.52	Ludemann, Kathleen Isabelle ..	3 Wallace-avenue, Toorak	10	Royal Melbourne Hospital, 10th June, 1952
20287	20.10.52	Lund, Valmar Streeter	c/o Mrs. Lund, Broome, Western Australia	14	Royal Perth Hospital, 22nd April, 1951
19340	28.2.52	Lunn (née Brown), Beverley Margaret	26 Glenleith-avenue, Drumcondra, Geelong	10	Geelong Hospital, 3rd November, 1951
19569	8.4.52	Lunn, Joan Norma	114 Pelican-street, Swansea ..	14	Newcastle Hospital, New South Wales 1st March, 1945
19658	14.5.52	Lunt, Eleanor Margaret	146 Dorset-road, Croydon	10	Alfred Hospital, 11th May, 1952
20212	29.9.52	Lush, Judith Marie Elizabeth ..	3 Ormond-road, Moonee Ponds ..	10	Prince Henry's Hospital, 28th September, 1952
20003	12.8.52	Lyall, Ann Findlay	Bush Nursing Hospital, Mornington	14	Arbroath Infirmary, 27th December, 1948
19799	4.6.52	Lyne, Judith Lesley	237 Valentine-street, Bendigo ..	10	Bendigo Hospital, 21st November, 1951
20213	2.10.52	Lyons, Violet Doreen	Box 87, P.O., Cohuna	10	Royal Melbourne Hospital, 6th August, 1952

SUPPLEMENT TO THE REGISTER OF NURSES—*continued.*

No.	Date of Registration	Name.	Address.	Section.	Hospital or Training Establishment.
19602	24.4.52	MacCombie, Elizabeth Mary ..	25 Blythe-street, Brunswick East	10	Austin Hospital, 27th July, 1951
19222	16.1.52	MacDonagh (<i>née</i> Grace), Margot Geraldine	"Turangi," Violet-street, Frankston	14	New Plymouth Hospital, 18th November, 1946
19845	16.6.52	MacDonald, Janet Hutchison	104 Victoria-street, Newcastle, New South Wales	14	Royal Newcastle Hospital, 6th December, 1951
20391	10.12.52	MacDonald, Jocelyn Marie ..	4 Ritchie-street, Sans Souci, New South Wales	14	Mater Misericordiae Hospital, Brisbane 23rd March, 1940
19427	5.3.52	MacDonald, Margaret Constance	McCulloch-street, Dromana ..	10	Alfred Hospital, 16th November, 1951
20077	2.9.52	MacFarlane Jocelyn Morrow ..	Graham-road, Indooroopilly, Brisbane, Queensland	10	Royal Melbourne Hospital, 29th August, 1952
20167	15.9.52	MacGlashan, Dorothy Anne ..	68 John-street, North Williamstown	10	Epworth Hospital, 25th June, 1952
19889	2.7.52	MacKenzie, Marie ..	Beavly, Eungella, Tweed River, New South Wales	14	Sydney Hospital, 21st May, 1946
20004	5.8.52	Mackinnon, Annabella ..	34 Aird of Tong, Stornoway, Lewis, Scotland	14	Stobhill General and Royal Samaritan Hospitals, 31st December, 1948
19223	25.1.52	MacKintosh, Heather Camilla	Flinders-street, Port Augusta, South Australia	14	Port Pirie Hospital, 6th November, 1949
20214	26.9.52	MacLean, Laura May ..	"Rose Bank," Eddington ..	10	Maryborough Hospital, 31st July, 1951
19492	27.3.52	MacLeod, Margaret Anne Falconer	Heatherton Sanatorium, Cheltenham	14	Woodend General Hospital, Aberdeen, June, 1946
19941	11.8.52	MacMillan, Ruth Babington ..	139 Eleventh-street, Mildura ..	10	Alfred Hospital, 12th July, 1952
20365	1.12.52	MacWhirter (<i>née</i> Ayling), Dorothy Myrtle	c/o National Bank of Australasia, 271 Collins-street, Melbourne	14	Royal Hampshire County Hospital, 31st August, 1948
19690	16.5.52	Madden, Annie Mary ..	Sunnyside, via Homebush, Mackay, Queensland	14	Brisbane and South Coast Hospital, 24th August, 1951
20215	23.9.52	Madden, Fidelma ..	Wood Down, Lockhart, New South Wales	10	Sacred Heart Hospital, 3rd September, 1952
19942	1.8.52	Magee, Patricia Kathleen ..	56 Smith-street, Collingwood ..	10	St. Vincent's Hospital, 20th February, 1952
19259	14.2.52	Maher, Barbara Anastasia ..	27 Rothesay-avenue, Elwood ..	10	St. Vincent's Hospital, 31st January, 1952
19426	6.3.52	Maher, Roma Patricia ..	279 Wyndham-street, Shepparton	10	St. Vincent's Hospital, 24th February, 1952
20133	20.8.52	Morella (<i>née</i> Mahon), Gertrude	13 Jackson-road, Highett ..	14	Medical College, Hospital, Calcutta, December, 1924
20245	6.10.52	Mahon, Marcella ..	c/o Mrs. L. O. Butler, Flynn, via Traralgon	14	London County Hospital, 14th July, 1948
20270	20.10.52	Mahony, Teresa ..	Cobram-road, Berrigan, New South Wales	10	St. Vincent's Hospital, 21st December, 1951
20078	1.9.52	Mahood, Dorothea Josephine	Broughshane, Culgoa, Victoria ..	10	Alfred Hospital, 30th August, 1952
19599	22.4.52	Mansfield (<i>née</i> Case), Lesley Ailsa	9 Docker-street, Elwood ..	10	Repatriation Hospital, Heidelberg, 25th November, 1951
19961	7.8.52	Manson, Anne ..	10 Botha-street, Musselburgh, Dunedin, New Zealand	14	Dunedin Hospital, June, 1949
19247	13.2.52	Mansour (<i>née</i> Deeb), Alice ..	47 Leinster-grove, Northcote ..	14	American University Hospital, Beirut, Lebanon, November, 1942
20134	6.9.52	Marek (Mrs.), Edith Winifred ..	10 Abbotsford-street, North Melbourne	14	London County Hospital, 4th October, 1944
19631	2.5.52	Marler, Ailsa Jean ..	McCulloch-road, Sunny Bank, Brisbane	14	Brisbane and South Coast Hospital, 23rd December, 1950
19874	3.7.52	Marshall, Margaret Joyce ..	27 Synott-street, Werribee ..	10	Geelong Hospital, 27th July, 1952
19846	1.6.52	Martin, Eunice May ..	50 Broadmean-road, Folkestone, Kent, England	14	Buchanan Hospital, St. Leonards of Sea, August, 1949
20216	24.9.52	Martin, Joan Mary ..	12 Hillcrest-avenue, Kew ..	10	Alfred Hospital, 21st June, 1952
19543	22.4.52	Martin, Margaret Helen ..	7 St. Gothard's-road, Alphington ..	10	Fairfield Hospital, 14th April, 1952
20319	21.10.52	Martinson, Mary Irene ..	36 Oliver-street, Solomontown, Port Pirie, South Australia	14	Royal Adelaide Hospital, 2nd April, 1950
19962	11.8.52	Marwick, Merle ..	3 Bournville-street, Floreat Park, Western Australia	14	Royal Perth Hospital, 3rd October, 1951
19943	1.8.52	Mason, Roma Joyce ..	Box 70, Coleraine ..	10	Hamilton Hospital, 23rd April, 1952
20472	30.12.52	Mason, Varla Mary ..	McIntyre's, via Dunolly ..	10	St. Vincent's Hospital, 27th December, 1952
19659	22.4.52	Matheson, Hilda Margaret Brown	172 Franklin-street, Matraville, New South Wales	10	Austin Hospital, 25th March, 1952
19963	30.7.52	Mathias, Shirley Elizabeth Clare	64 Broadway-avenue, Palmerston North, New Zealand	14	Palmerston North Hospital, 4th October, 1949
19905	17.7.52	Matthews, Elsie May ..	27 Campbell-street, Stawell ..	10	Stawell Hospital, 22nd January, 1952
20164	17.9.52	Matthews, Mary Margaret ..	Station-street, Murchison ..	10	Mooroopna Hospital, 1st May, 1952
20189	12.9.52	Maynard, Elsie Rosemary ..	8 Fryston-avenue, Coulsden, Surrey, England	14	Victoria Infirmary, Glasgow, 28th February, 1925
20165	18.9.52	Meagher, Lillian Neta ..	c/o 27 Hayes-road, Essendon ..	10	Repatriation General Hospital, Heidelberg, 15th June, 1952
19395	29.2.52	Mearns, Judith Patricia ..	36 Fanny-street, Annerley, Queensland	14	St. Martin's Hospital, 27th March, 1951
19800	3.6.52	Meehan, Carmel Freda ..	60 Halifax-street, Middle Brighton	10	St. Vincent's Hospital, 16th May, 1952
20545	29.12.52	Meekcoms, Alice Lydia ..	60 Morgan-street, Carnegie ..	14	Whipps Cross Hospital, 2nd October, 1952

SUPPLEMENT TO THE REGISTER OF NURSES—continued.

No.	Date of Registration.	Name.	Address.	Section.	Hospital or Training Establishment.
19341	18.1.52	Meldrum, Margaret June ..	"Dunfermline," Corowa, New South Wales	10	Children's Hospital, 6th July, 1951
19342	8.1.52	Merriman, Patricia Ruth ..	268 Nepean Highway, North Brighton	10	Royal Melbourne Hospital, 7th November, 1951
19964	12.8.52	Metaxis, Helen Durania ..	13 Richmond-street, North Perth, Western Australia	14	Royal Perth Hospital, 5th May, 1951
20246	29.9.52	Metcalfe, Heather Yolande ..	41 All Saints-road, Sutton, Surrey United Kingdom	14	St. Bartholomew's Hospital, London, 31st May, 1951
20190	11.9.52	Metcalfe, Joan Esmay ..	c/o Mrs. R. McBean, 36 Lune-street, Oamaru, New Zealand	14	Wellington Hospital, April, 1949
19224	7.1.52	Mewett, Beatrice ..	Daniel-street, Lota, Queensland ..	14	Sydney Hospital, 18th November, 1950
19544	18.4.52	Miatke, Eunice Gertrude ..	Riverside-street, Jeparit ..	10	Wimmera Base Hospital, Horsham, 29th August, 1951
20392	9.12.52	Micallef (<i>née</i> Buttigeig), Angela	15 Imperial-avenue, South Caulfield	14	St. Luke's Hospital, Pieta, Malta, March, 1951
19632	24.4.52	Michael (<i>née</i> Norrison), Marie	69 Shelley-street, Elwood ..	14	Manchester Royal Infirmary, 1st July, 1950
20393	10.12.52	Mickle, Thelma Eileen ..	52 Weka-street, Christchurch, New Zealand	14	Christchurch Hospital, 3rd November, 1939
19944	8.8.52	Miers, Pauline Theresa ..	141 Ford-street, Ivanhoe ..	10	Sacred Heart Hospital, 5th July, 1952
21288	16.10.52	Milesi, Kathleen Mary ..	Atkinson-street, Collie, Western Australia	14	Royal Perth Hospital, 19th July, 1951
20394	8.12.52	Milgate, Lyla Jessie ..	127 Powell-street, Grafton, New South Wales	14	St. George's Hospital, New South Wales, 1st August, 1951
19284	12.2.52	Miller, Betty Doreen ..	"Burchester," 17 Oberon-street, Blakehurst, New South Wales	14	St. George's Hospital, Kogarah, 30th September, 1951
19343	21.2.52	Miller, Edward Vivian ..	126 Elizabeth-street, Richmond ..	10	St. Vincent's Hospital, 7th December, 1951
20166	19.9.52	Miller, Elizabeth Anne ..	22 Cooloongatta-road, Camberwell ..	10	Royal Melbourne Hospital, 23rd July, 1952
19396	28.2.52	Miller, Mavis Mary ..	Kurrajong-street, West Wyalong New South Wales	14	Prince Henry's Hospital, New South Wales, 23rd August, 1949
20347	14.11.52	Milne, Mary Ann Donald ..	8 Sidney-street, Arbroath, Scotland	14	Maryfield General Hospital, Dundee, 31st October, 1951
19710	28.5.52	Mirtschin, Lois Marie ..	Box 33, Penshurst, Victoria ..	10	Hamilton Hospital, 4th April, 1952
19691	9.5.52	Minster, Edynne Betty ..	Nundah-street, Nundah, Brisbane	14	Brisbane and South Coast Hospital, 21st March, 1952
19906	24.7.52	Minter (<i>née</i> Campesato), Marie Teresa	76 Collins-street, Mentone ..	10	Sacred Heart Hospital, 16th October, 1947
20474	19.12.52	Mishacl, Elaine Margaret ..	22 Dickens-street, Glen Iris ..	10	Epworth Hospital, 23rd November, 1952
19493	31.3.52	Mitchell, Jean ..	1 Forrest-street, East Fremantle, Western Australia	14	Royal Perth Hospital, 24th April, 1951
19600	6.5.52	Monk, Phyllis Margaret ..	133 Cramer-street, West Preston ..	10	St. Vincent's Hospital, 25th February, 1952
19344	20.2.52	Montgomery, Margaret Alison	19a Beaver-street, East Malvern ..	10	Royal Melbourne Hospital, 6th February, 1952
19444	21.2.52	Montgomery, Norma Pauline	"Crystal Falls," Braemar, New South Wales	14	Prince Alfred Hospital, 6th October, 1951
20395	5.12.52	Mooney, Mary Bridget ..	Newhaggard Trim, Comeath, Eire	14	Staffordshire General Infirmary, 4th July, 1944
20622	10.2.52	Moor, Margaret Olive Jessie ..	33 William-street, Bunbury, Western Australia	14	Government Hospital, Western Australia, 6th February, 1952
19801	6.6.52	Moore (<i>née</i> Robinson), Patricia Mary	40 Ashburner-street, Manly, New South Wales	10	Castlemaine Hospital, 6th February, 1952
19802	3.6.52	Morcom, Fleur Kriselda ..	3 St. Killian-street, Hampton ..	10	St. Vincent's Hospital, 2nd June, 1952
19847	20.6.52	Morel, Ruve Adele ..	Seddon-street, Waihi, Bay of Plenty, New Zealand	14	Whangarei Public and Napier Hospitals, December, 1951
19397	3.3.52	Moroney, Lois ..	167 Pacific Highway, Hornsby, New South Wales	14	Hornsby and District Hospital, 22nd August, 1951
19633	28.4.52	Morrison, Margaret Elizabeth Shaw	Flat 12A, 32 Fitzroy-street, St. Kilda	14	Westminster Hospital, 28th November, 1942
19921	28.7.52	Morrison Margaret Isabel ..	2 Grange-avenue, Thorparch, Boston Spa., Yorkshire, England	14	Westminster Hospital, 6th August, 1948
19848	15.6.52	Moukedsy, Toufic Ayoub ..	c/o Mrs. Fleming, Moreton-street, Manly, Queensland ..	14	Kennedy Memorial Hospital, El Mina, Tripoli, 31st May, 1948
20289	7.10.52	Mow Fung, Anna Victoria May	15 Kofoed-street, Stawell ..	14	Government Civil Hospital, Hong Kong
19225	31.1.52	Moxon, Edith ..	Mt. Panoramio, Bathurst, New South Wales	14	Bathurst Hospital, 10th January, 1947
19849	25.6.52	Moy, Winifred Mary ..	Royal Melbourne Hospital, Parkville	14	Adelaide Hospital, 21st May, 1938
19803	20.6.52	Moyle (<i>née</i> Davey), Josephine Backhouse	72 Valley-parade, Glen Iris ..	10	Repatriation General Hospital, 10th March, 1952
19922	17.7.52	Munro, Marie ..	Warburton Sanitarium and Hospital	14	Sydney Sanatorium and Hospital 22nd February, 1951
19445	4.3.52	Murphy, Ellen ..	Mercy Hospital, East Melbourne ..	14	Mater Misericordiae Hospital, 19th May, 1946
20247	6.10.52	Murphy, Mary ..	Claraghmore, Millstreet, Co. Cork Eire	14	London County Hospital, 3rd October, 1945
19468	19.2.52	Murray, Lorna Frances ..	c/o St. John's Hospital, 30 Cascades-road, Hobart, Tasmania	10	Bendigo Hospital, 2nd February, 1952
20080	1.9.52	Murray, Margaret Therese ..	Dunlop-street, Mortlake ..	10	St. Vincent's Hospital, 16th April, 1952
19601	29.4.52	Murrell, Margaret Elizabeth ..	4306 Pleasant-street, Ballarat ..	10	Ballarat Hospital, 24th January, 1952

SUPPLEMENT TO THE REGISTER OF NURSES—*continued.*

No.	Date of Registration.	Name.	Address.	Section.	Hospital or Training Establishment.
19890	1.7.52	Musgrave, Margaret ..	31 Evelyn-street, Frankston ..	14	Wagga Base Hospital, 13th August, 1930
20005	18.8.52	McBurney, Marion ..	c/o Freemasons Hospital, Clarendon-street, East Melbourne	14	Western Infirmary, Glasgow, 18th November, 1946
20081	20.8.52	McCarthy, June Theresa ..	Wallan East, P.O., Victoria ..	10	Queen Victoria Hospital, 18th July, 1952
20217	26.9.52	McCarthy, Maureen ..	4 Haig-street, Deepdene ..	10	Mercy Hospital, 6th October, 1951
20396	27.11.52	McCole, Annie ..	Ballylannon, Malin Co. Donegal ..	14	Wellhouse Hospital, Barnet, 18th June, 1950
19260	6.2.52	McConnell, Heather Jean ..	Church-street, Dimboola ..	10	Royal Melbourne Hospital, 30th January, 1952
20305	24.10.52	McConville, Aileen Veronica ..	Gray-street, Donald ..	10	Bendigo Hospital, 24th July, 1952
20476	18.12.52	McCormack, Melsie Sarah ..	8 Sutherland-avenue, Shepparton	10	Wangaratta Hospital and Mooropna Hospital, 12th May, 1952
20477	24.12.52	McCullum, Nellie Joyce ..	3 Glen Dhu-street, Launceston, Tasmania	10	Repatriation Hospital Heidelberg, 30th August, 1952
19804	30.6.52	McDonald, Betty ..	Hamilton-street, Kilmore ..	10	Fairfield Hospital, 30th October, 1951
19545	9.4.52	McDonald, Margaret Esther Mary	Block 180, Red Cliffs ..	10	Mildura Hospital, 13th June, 1951
19873	8.7.52	McDonald, Marie Therese ..	79 Banksia-street, Heidelberg ..	10	St. Vincent's Hospital, 19th June, 1952
10273	14.10.52	McDonald, Monica Cynthia ..	c/o Mrs. I. V. Hill, "Inverness," Dennington	10	Warrnambool Hospital, 3rd July, 1952
19169	29.1.52	McDonald, Nola Mary ..	Pine Hill, Mulwala, New South Wales	10	Prince Henry's Hospital, 22nd October, 1951
19283	5.2.52	McDonnell, Margaret Phyllis	Aranui, River-road, Mangamahu, via Wanganui, North Island, New Zealand	14	Hawera Hospital, 1st November, 1944
19805	10.6.52	McDonnell, Mary Kathleen ..	Chetwynd, via Casterton ..	10	Hamilton Hospital, 19th March, 1952
20006	14.8.52	McDougall, Jean Fraser ..	c/o Mrs. Porter, Linton, Highbury, Western Australia	14	St. Bartholomew's Hospital, 30th April, 1947
19711	28.5.52	McEarchern, Beris Anne ..	"Wonbetta" Humula, New South Wales	10	Bendigo Hospital, 4th April, 1952
19806	18.6.52	McFaull, Monica Elizabeth ..	8 Poic Tiers-street, Deniliquin, New South Wales	10	St. Vincent's Hospital, 2nd June, 1952
19170	16.1.52	McCann, Joan Hannah ..	"Mount Carmel," Pakenham ..	10	Mercy Hospital, 6th May, 1949
19171	18.1.52	McGrath, Pauline Patricia ..	133 Brougham-street, Kew ..	10	Women's Hospital, 2nd August, 1951
19692	7.5.52	McGurk, Noreen Barbara ..	95 Dunedin-street, Mt. Hawthorn, Western Australia	14	Royal Perth Hospital, 15th September, 1950
19398	28.2.52	McIntosh, Colleen May ..	18 Benelong-road, Cremorne, Sydney	14	Prince Alfred Hospital, 9th April, 1951
20478	19.12.52	McIntosh, Margaret Mary ..	91 John-street, North Williamstown	10	Epworth Hospital, 29th November, 1952
19466	28.3.52	McKechie, Mary Jean ..	55 Hume-street, Echuca ..	10	Echuca Hospital, 24th October 1951
19751	27.5.52	McKee, Margaret Edith ..	29 Chaucer-street, Moorooka, Queensland ..	14	Mater Misericordiae Hospital, 7th January, 1951
20320	5.11.52	McKelvie, Elizabeth Dickson ..	Community Hospital, Middle Brighton	14	Southern General Hospital, 15th November, 1945
20272	15.1.52	McKenzie, Bridget Inez ..	Box 212, Merbein ..	10	Royal Melbourne Hospital, 26th May, 1952
19603	5.5.52	McKenzie, Gwen Jean ..	Morella, Stawell-road, Ararat ..	10	Ararat Hospital, 11th January, 1952
19660	8.5.52	McKenzie, Kathleen Edith ..	13 Hilda Crescent, Hawthorn ..	10	Alfred Hospital, 3rd May, 1952
19446	12.3.52	McKerrow, Mary ..	16 Fairmount-road, Hawthorn ..	14	Government Hospitals, 24th May, 1934
19172	31.1.52	McLachlan, Mary Irene ..	Naval Station Harman, Canberra ..	10	Alfred Hospital, 27th November, 1951
19655	9.5.52	McLagan (née Henderson), Claudine Elizabeth ..	5 Leaburn-avenue Caulfield ..	10	Royal Melbourne Hospital, 7th May, 1952
19807	20.6.52	McLaren, Dorothy Mary ..	6 Vista-road, Hampton ..	10	Repatriation General Hospital, Heidelberg, 29th February, 1952
19467	28.3.52	McMahon, Bernadetta ..	Boundry-road, Orbost ..	10	St. Vincent's Hospital, 7th August, 1951
19604	24.4.52	McMahon, Elizabeth Rawlinson	11 Flintoff-street, Greensborough ..	10	Austin Hospital, 11th March, 1952
19808	26.6.52	McMahon, Kevin William ..	157 Albert-street, Brunswick ..	10	Repatriation Hospital, Heidelberg, 22nd May, 1952
20248	26.9.52	McMillan, Barbara Clark ..	Community Hospital, Middle Brighton	14	Southern General Hospital, Glasgow, 15th January, 1946
20249	24.9.52	McMillan, Frances Jean ..	Deane-street, Charters Towers, Queensland	14	Charters Towers District Hospital, 15th May, 1951
19348	15.2.52	McMillan, Patricia Rosemary	8 Matingley-crescent, West Brunswick	10	Royal Melbourne Hospital, 20th January, 1952
20348	7.11.52	McMullen, Winifred ..	c/o Box 66, P.O., Leongatha	14	West Middlesex Hospital, September, 1951
19809	4.6.52	McNabb, Betty Vera ..	Baringhup West, via Maldon ..	10	Maryborough Hospital, 6th May, 1952
19712	2.6.52	McNamara, Janette Mary ..	7 Ross-street, Bentleigh ..	10	Mercy Hospital, 6th May, 1952
19570	4.4.52	McNaught, Gwendoline Eva Maria	11 Wattle Valley-road, Canterbury	14	Prince Henry's Hospital, 10th April, 1944

SUPPLEMENT TO THE REGISTER OF NURSES—continued.

No.	Date of Registration.	Name.	Address.	Section.	Hospital or Training Establishment.
19605	1.5.52	McNeill, Jean Mary ..	11 Anne-street, Pascoe Vale ..	10	Royal Melbourne Hospital, 31st December, 1951
19399	29.2.52	McNeish, Jill Victoria Jane ..	68 Orakei-road, Remuera, Auckland, New Zealand	14	Auckland Hospital, 14th November, 1948
19349	28.2.52	McPhee, Flora Mary ..	177 Swanston-street, South Geelong	10	Geelong Hospital, 4th August, 1948
10494	24.3.52	McPherson, Margaret Ellen ..	15 South-street, Ipswich, Queensland	14	Ipswich Hospital, 19th February, 1952
19891	8.7.52	Nagel, Valerie Ray ..	Box 168, P.O., Stanthorpe, Queensland	14	Brisbane General Hospital, 15th May, 1952
19173	4.2.52	Nailon, Therese Marie ..	63 Moore-street, Ararat ..	10	Ararat Hospital, 18th October, 1950
19174	8.1.52	Natrass, Betty Lois ..	Box 65, P.O., Murrayville ..	10	Mildura Hospital, 1st September, 1951
20082	8.9.52	Neal (née Dunk), Jean ..	19 Scott-grove, Glen Iris ..	10	Alfred Hospital, 19th May, 1952
19810	18.6.52	Neal, Una Anne ..	145 Nicholson-street, Abbotsford ..	10	Alfred Hospital, 16th March, 1951
19850	5.6.52	Nehmer, Kathleen Rae ..	78 Grattan-street, Cairns, Queensland	14	Atherton District Hospital, 9th November, 1948
20397	27.11.52	Neilson, Jean ..	Niva, via Theebine, Queensland ..	14	Ipswich Hospital, Queensland, 24th December, 1947
19350	14.2.52	Nelson, Laurice Patricia ..	493 Swan-street, Burnley ..	10	Fairfield Hospital, 17th July, 1951
19811	19.6.52	Nevill, Gloria Gladys ..	Howe-street, Daylesford ..	10	Daylesford Hospital, 30th November, 1951
20168	19.9.52	Nowbound, Kathleen Elizabeth	"Riversdale," Tallangatta ..	10	Wangaratta Hospital, 18th May, 1952
20398	21.11.52	Newington, Dorothy Alberta Grey	West Gippsland Hospital, Warragul	14	Bethnal Green Hospital, London, 31st October, 1949
20083	27.8.52	Newman, Frances Mabel ..	Kooloonang, Victoria ..	10	Swan Hill Hospital, 18th April, 1952
20084	21.8.52	Newmarch, Linde Jill ..	9 Nott-street, East Malvern ..	10	Royal Melbourne Hospital, 26th May, 1952
19713	3.6.52	Newton, Alison Fay ..	60 Gawler-street, Portland ..	10	Alfred Hospital, 10th May, 1952
19495	28.3.52	Nieuwenhuizen, Adriana ..	Melbourne Home and Hospital Cheltenham, Victoria	14	Battersea General Hospital and St. Peter's Chertsey, 31st January, 1950
19496	6.3.52	Nightingale (née Williams), Florence Annie ..	"The Cottage," Mascoma-street, North Essendon	14	Royal Salop Infirmary, 17th May, 1935
19175	14.1.52	Nihill, Eileen Agnes ..	P.O. Box 24, Elmore ..	10	St. Vincent's Hospital, 15th December, 1951
19547	22.4.52	Noall, Priscilla Jane ..	"St. Christophe," Woodlands-avenue, Mt. Eliza ..	10	Royal Melbourne Hospital, 20th March, 1952
20191	23.9.52	Noonan, Margaret ..	9 Nelson-street, Mackay, Queensland	14	Mater Misericordiae Hospital, 14th September, 1944
20321	1.11.52	Norris, Mary Alice ..	c/o Mrs. R. N. Turner, 104 Esplanade, Williamstown	14	Wellington Hospital, May, 1943
19693	15.5.52	North, Beryl Alice ..	c/o E. P. North, 4 Gogg-street, Too-woomba, Queensland	14	Ipswich Hospital, 30th March, 1944
20135	8.9.52	Northam, Doreen Maisie ..	2-11 Waitavoy-street, Balmoral, New South Wales	14	Prince Alfred Hospital, New South Wales, 27th August, 1949
19428	7.3.52	O'Brien, Joan Mary ..	168 Hope-street, West Brunswick ..	10	Prince Henry's Hospital, 29th September, 1949
19923	21.7.52	O'Brien, Kathleen ..	St. John of God, Ballarat ..	14	St. John of God Hospital, Western Australia, 31st July, 1947
19851	24.6.52	O'Brien, Kathleen Lucy ..	"Springvale," Wallera Wang, New South Wales	14	Royal North Shore Hospital, 9th February, 1952
19606	2.5.52	O'Brien, Noelle Joscelyn ..	Box 49, P.O., Cohuna ..	10	St. Vincent's Hospital, 15th April, 1952
19812	24.6.52	O'Brien, Patricia Marie Bridget	"Gourenals," Swift's Creek, East Gippsland ..	10	St. Vincent's Hospital, 5th May, 1952
19694	8.5.52	O'Callaghan, Hannah ..	18 Laura-street, East Brunswick ..	14	Wilson Hospital, Mitcham, England, 2nd May, 1951
19261	1.2.52	O'Callaghan, Margaret Ann ..	13 Salisbury-crescent, North Fitzroy	10	Women's Hospital, 8th August, 1951
19875	8.7.52	O'Connell, Margaret Mary ..	"Fairfield," Urangeline, via Yerong Creek, New South Wales	10	Sacred Heart Hospital, 13th February, 1952
20218	25.9.52	O'Connor, Dorothy Anne ..	60 Corio-street, Shepparton ..	10	St. Vincent's Hospital, 6th July, 1952
20169	9.9.52	O'Connor, Margaret Mary ..	82 Victoria-road, Auburn ..	10	St. Vincent's Hospital, 7th September, 1952
19965	29.7.52	O'Dwyer, Norah Gladys ..	731 Tim-street, Broken Hill, New South Wales	14	Broken Hill Hospital, 3rd December, 1951
19715	28.5.52	Ogden, Margaret Shirley ..	Trewhalla-avenue, Daylesford ..	10	Mooroopna Hospital, 6th March, 1952
20399	9.12.52	O'Kane, Jenny ..	Karridale, Western Australia ..	14	Fremantle Hospital, 30th August, 1952
20219	26.9.52	Oldfield, Margaret Helen ..	"Willsfield," Box 36, P.O., Nhill	10	Ballarat Hospital, 13th March, 1952
19351	19.2.52	Oliver, Audrey ..	"Rangoon," Roma, Queensland ..	10	Royal Melbourne Hospital, 8th November, 1949
20349	7.11.52	Oliver, Elizabeth Ann ..	23 Devonshire-street, Chatswood, New South Wales	14	Royal North Shore Hospital, 23rd August, 1952

SUPPLEMENT TO THE REGISTER OF NURSES—*continued.*

No.	Date of Registration.	Name.	Address.	Section.	Hospital or Training Establishment.
19470	28.3.52	Oliver, Lorraine Cora ..	c/o Commonwealth Bank, Ballarat	10	Ballarat Hospital, 5th February, 1952
19176	30.1.52	O'Neill, Diane Mary ..	13 Sunnyside-grove, Bentleigh ..	10	St. Vincent's Hospital, 31st July, 1951
19548	22.4.52	O'Neill, Joan Marie ..	Sydenham, Victoria ..	10	Royal Melbourne Hospital, 29th March, 1952
19497	19.3.52	Osborne, Marion June ..	Shiel-street, Rufton, West Coast, New Zealand	14	Grey River, Greymouth, New Zealand, 18th April, 1950
19661	16.5.52	O'Shea, Kathleen Francis ..	105 Ripon-street, North Ballarat ..	10	Ballarat Hospital, 4th April, 1952
20085	3.9.52	Ostwald, Katharina ..	Sacred Heart Hospital, Moreland ..	10	Sacred Heart Hospital, 5th July, 1952
20048	23.8.52	O'Sullivan. (née Fahey), Ellen Terese	Private Bag, 99, Terang, Victoria ..	10	Geelong Hospital, 13th July, 1951
19571	18.4.52	Overheu, Pauline Margaret ..	11 Ryrie-avenue Como, Western Australia	14	St. George's Hospital, Perth, 1st March, 1944
20086	21.8.52	Owen, Elizabeth ..	805 Lydiard-street, Ballarat ..	10	Royal Melbourne Hospital, 5th June, 1952
20250	29.9.52	Packard, Rachael Margaret ..	No. 1. Nurses' Home, Repatriation Hospital, Heidelberg	14	Wairau Hospital, New Zealand, 7th February, 1940
19400	28.2.52	Paff, Jean Margaret ..	"Rising Sun," Dyer's Crossing, I.e. New South Wales	14	Marrackville Hospital, 13th February, 1949
20136	27.8.52	Paganini, Dolores Emily ..	Beela, via Brunswick Junction, Western Australia	14	Fremantle Hospital, 13th July, 1950
19852	18.6.52	Page, Edith Lorna ..	1 Dodds-street, Margart, Queensland	14	Brisbane and South Coast Hospital, 24th August, 1951
19607	5.5.52	Palmer, Margaret Esther ..	"Hayfield," Wayside Delivery, Kyneton	10	Royal Melbourne Hospital, 13th March, 1952
19199	5.2.52	Palmer, Shirley Claire ..	Wayside Delivery, Kyneton ..	10	Alfred Hospital, 16th November, 1951
20170	15.9.52	Paris, (née Gambel) Audey Patricia	35 Shooobra-road, Elsternwick ..	10	Fairfield Hospital, 1st June, 1952
19892	23.6.52	Parish, Winifred Marie ..	51 Bardwell-road, Mosman, New South Wales	14	Mater Misericordiae Hospital, 1st June, 1940
20360	9.12.52	Parker, Joan Catherine Emma	46 Heath-crescent, Moorabbin ..	10	Queen Victoria Hospital, 6th November, 1952
19285	18.2.52	Parker, Joan Eloise ..	34 Llewellyn-street, Merewether, Newcastle, New South Wales	14	Royal Newcastle Hospital, 17th September, 1951
20251	7.10.52	Parker (Mrs.), Miriam Louise	Cr. Springvale and Clarke-roads, Springvale	14	University School of Nursing, California 22nd April, 1926
20220	2.10.52	Parkins, Jessie ..	10 Junction-road, Beechworth ..	10	Ovens District Hospital, 23rd February, 1950
19401	19.2.52	Pascoe, Betty Winifred ..	Cherbourg, Murgon, Queensland ..	14	Gympie Hospital, Queensland, 14th December, 1951
19695	13.5.52	Patrick, Alice Edith ..	Bellangry via, Wauchope, New South Wales	14	Sydney Sanitarium and Hospital, 31st December, 1950
19498	21.3.52	Patterson, Elizabeth Bell ..	5191 Musset-avenue, Montreal, Canada	14	Grace Hospital, Winnipeg, 7th October, 1937
20221	2.10.52	Patterson, Mary Constance ..	41 Hawdon-street, Heidelberg ..	10	Alfred Hospital, 26th June, 1952
19716	30.5.52	Paul, Margaret ..	District Hospital, Wangaratta ..	10	Wangaratta Hospital, 2nd August, 1951
20361	10.12.52	Pawsey, Margot ..	18 Edgar-street, Regent ..	10	Alfred Hospital, 22nd November, 1952
19177	11.1.52	Peake, Patricia ..	Chiltern Valley, via Chiltern ..	10	Austin Hospital, 27th July, 1951
20171	9.9.52	Pearce, Vivienne Ethel ..	15 Fitzroy-street, Footscray ..	10	St. Vincent's Hospital, 20th July, 1952
19924	22.7.52	Pearse, Lauris Kennedy ..	119 Waratah-avenue, Claremont, Western Australia	14	Children's Hospital, Western Australia, 11th March, 1945
19549	18.4.52	Pearson, Mary Melba ..	3 Benalla-street, Benalla ..	10	Wangaratta Hospital, 30th September, 1951
19286	8.2.52	Pemberton, Constance Annie ..	15 Salier-crescent, Newtown, Tasmania	14	Hobart General Hospital, 8th March, 1938
19662	16.5.52	Pendock, Dorothy Judyth May	c/o Mrs. L. McMahon, c/o P.O., Meringin	10	Mildura Hospital, 19th April, 1952
19859	30.6.52	Penketh. (née Summerford), Daphne Bertha ..	80 Alma-road, Winton, Bourne-mouth, Hants, England	14	Hammersmith Hospital, London, 2nd August, 1949
19499	24.3.52	Penna, Ethel Philippa ..	24 Royal-parade, Pascoe Vale ..	14	Adelaide Hospital, 23rd January, 1929
19893	8.7.52	Pennefather, Margaret Grace ..	23 Phillips-street, Balmoral, Brisbane	14	Brisbane and South Coast Hospital, 1st June, 1951
20290	13.10.52	Percival, Valda Mary ..	Collingwood-street, Proston, Queensland	14	Mater Misericordiae Hospital, 13th July, 1950
19178	11.1.52	Phillips, Laurel Sophia ..	St. Peter's College Mission, Moore-street, Adelaide ..	10	Children's Hospital 4th December, 1951
19287	13.2.52	Pickworth, Muriel Pearl ..	138 Victoria-road, Auburn ..	14	Government Hospital, Northam Western Australia, 4th July, 1951
19894	8.7.52	Pigdon, Ruth ..	12 Norfolk-street, South Perth, Western Australia	14	Government Hospital, Western Australia, 11th June, 1943
19352	2.1.52	Pike, Wilma Evelyn ..	23 Montclair-avenue, North Brighton	10	Alfred Hospital, 28th December, 1951
20008	3.8.52	Pilkington, (Mrs.), Bertha Mary	85 Cowper-street, Footscray ..	14	General Hospital, Birmingham, 10th August, 1946
19332	3.3.52	Pincombe (née Joyce), Beryl ..	Glenburn, via Yea, Victoria ..	10	Alfred Hospital, 22nd February, 1952
19353	28.2.52	Platt, Gwenneth Ellen ..	Colbrook, via Ballan ..	10	Ballarat Hospital, 15th July, 1951
20009	13.8.52	Pollard, Joan ..	Gippsland Hospital, Sale ..	14	Stepping Hill Hospital, England, July, 1944

SUPPLEMENT TO THE REGISTER OF NURSES—*continued*.

No.	Date of Registration.	Name.	Address.	Section.	Hospital or Training Establishment.
19609	2.5.52	Pollock, Joan	Robinvale, Victoria	10	Horsham Hospital, 30th November, 1951
20138	1.9.52	Poole, Patricia Joan ..	Glenmore-road, Park Avenue, Rock-hampton	14	Brisbane and South Coast Hospital, 2nd May, 1952
19752	21.5.52	Powell, Beryl Joyce ..	25 West Cliffs-avenue, Red Cliffs ..	14	Waikato Hospital, Hamilton, 15th September, 1950
19179	21.1.52	Preece, Marie Josephine ..	"Worrolong," Vite Vite, Victoria ..	10	St. Vincent's Hospital, 27th October, 1951
20010	12.8.52	Prentice, Irma Gibson ..	49 East Trinity-road, Edinburgh ..	14	Western General Hospital, Scotland, December, 1948
19226	1.2.52	Prentice, Joan Marie ..	33 Fitzgerald-crescent, South Strathfield, New South Wales	14	Parkes District Hospital, New South Wales, 1st June, 1946
20139	20.8.52	Price, Hazel Jean	21 Franklin-street, Dunedin, New Zealand	14	Dunedin Hospital, New Zealand, June, 1949
20087	2.9.52	Prichard, Antoinette Lisbeth ..	"Montana," Byrne-street, Stawell	10	Stawell Hospital, 10th July, 1952
19262	4.2.52	Priest, Shirley Patricia ..	Epworth Hospital, Richmond ..	10	Epworth Hospital, 2nd August, 1951
19262	7.2.52	Priestley, Jacqueline ..	23 Bayview-street, East Prahran ..	10	Austin Hospital, 2nd February, 1952
19979	18.8.52	Prosser, Tonia Lois	"Wood Park," Jerilderie, New South Wales	10	Alfred Hospital, 16th August, 1952
20011	13.8.52	Pugh, Freda	6 Bennett-avenue, Woodsetton, Dudley, Worcestershire, England	14	Royal Hospital, Wolverhampton, 31st October, 1951
19264	12.2.52	Pullyblank, Betty	"Avalon," 9th Avenue, Rosebud ..	10	Repatriation Hospital, Heidelberg, 6th September, 1951
19471	28.3.52	Punshon, Margaret Jean ..	7 Errard-street, South Ballarat	10	Ballarat Hospital, 1st October, 1951
19634	22.4.52	Purton (<i>née</i> Browning), Beatrice Helen	c/o Gresswell Sanitarium, Mont Park	14	New Cross Hospital, Wolverhampton, England, 6th December, 1934
19895	2.7.52	Quartermaine, Esther Edith ..	111 Bridge-street, Toowoomba, Queensland	14	Toowoomba Hospital, 17th January, 1952
19813	4.6.52	Quinn, Honora Mary ..	Murray-street, Echuca	10	St. Vincent's Hospital, 22nd March, 1952
19488	19.3.52	Quinn (<i>née</i> Jones), Olga Patricia	Bethwyn-street, North Bentleigh ..	14	Waikato Hospital, 26th February, 1949
20192	11.9.52	Rackstraw, Greta Iris ..	11 Hatt-street, Mt. Lawley, Western Australia	14	Fremantle Hospital, 29th August, 1951
19663	16.5.52	Rainbow, Sylvia	9 Strezelecki-road, Yallourn ..	10	Alfred Hospital, 3rd May, 1952
20012	13.8.52	Ralston, Heather Constance ..	50 Blaydon-street, Launceston, Tasmania	14	Launceston Hospital, 21st May, 1952
20172	17.9.52	Ramsay, Helen	5 Hunter-road, Camberwell ..	10	Alfred Hospital, 4th September, 1952
20400	28.11.52	Rankin, Ita Dorothy ..	Woodford, Queensland	14	Brisbane and South Coast Hospital, 17th August, 1950
19572	4.4.52	Rankine, Joyce Evelyn ..	Immarna-street, Albion, Brisbane ..	14	Innisfall District Hospital, 22nd September, 1943
20273	13.10.52	Rasmussen, Mary Alice ..	8 Angle-road, Balwyn	10	Mercy Hospital, 29th August, 1952
19853	7.6.52	Ray (<i>née</i> Schenonovitch), Anna	c/o Bank of Australia and New Zealand, Warragul	14	Walton Hospital, Liverpool, 17th March, 1933
20088	2.9.52	Raymond, Barbara Mary ..	4 Donna Buang-street, Camberwell	10	Prince Henry's Hospital, 18th July, 1952
19573	9.4.52	Rayner, Maisie Eileen ..	68 Butler-avenue, Derwent Park, Tasmania	14	Devon Hospital, 1938
20089	8.9.52	Read, Diana Louise ..	20 Williams-road, Windsor ..	10	Royal Melbourne Hospital, 11th July, 1952
19180	14.1.52	Read, Donna Sheila ..	Main-road, Seville	10	Austin Hospital, 22nd September, 1951
19696	12.5.52	Reddan (<i>née</i> Mather), Lyla Maud	Greenvale Sanatorium, Melbourne ..	14	Rockhampton Hospital, 11th May, 1922
19469	8.3.52	Rees (<i>née</i> Rathbone), Joyce Elaine	38 Saunders-street, West Coburg ..	10	Queen Victoria Hospital, 26th September, 1951
19664	12.5.52	Rees, Margaret Ailsa ..	Glencoe East, via Mt. Gambier, South Australia	10	Alfred Hospital, 11th May, 1952
19814	4.6.52	Rees, Marjorie Eileen ..	20 Reed-street, Spotswood ..	10	Williamstown Hospital, 23rd March, 1952
19429	6.3.52	Reid (<i>née</i> Shadforth), Elsie ..	443 Station-street, Box Hill ..	10	Royal Melbourne Hospital, 17th July, 1924
19354	28.2.52	Reid, Mary Jean	214 Armstrong-street, South Ballarat	10	Warrnambool Hospital, 18th October, 1951
19610	2.5.52	Reilly, Mary Agnes ..	c/o R.M.D., Toolamba	10	Mercy Hospital, 6th September, 1950
20362	20.11.52	Reis (<i>née</i> O'Brien), Elizabeth Dorothy	423 Crisp-street, Albury, New South Wales	10	Mercy Hospital, 31st January, 1949
19402	28.2.52	Renshaw, Mary Frances ..	168 Central-road, Nunawading ..	14	Ipswich Hospital, 17th July, 1951
20173	10.9.52	Ribbons, Joan	105 O'Heas-road, Coburg ..	10	Mooroopna Hospital, 23rd June, 1952
20486	23.12.52	Richards, Annie Maude ..	99 Ivanhoe-parade, Ivanhoe ..	10	Royal Melbourne Hospital, 23rd November, 1952
19266	7.2.52	Richards, Beverley Margaret ..	State Savings Bank, Birchip ..	10	Alfred Hospital, 19th December, 1951

SUPPLEMENT TO THE REGISTER OF NURSES—continued.

No.	Date of Registration.	Name.	Address.	Section.	Hospital or Training Establishment.
20222	3.10.52	Richards, Jean Norma ..	14 Witt-street, Yarrawonga ..	10	Children's Hospital, 6th February, 1951
19265	9.2.52	Richards, Shirley Winifred ..	Heily-street, Rushworth ..	10	Mooroopna Hospital, June, 1951
18979	10.7.52	Richardson (<i>née</i> Reid), Lorna Margaret	The Clinic, 4th Avenue, Rosebud ..	10	Warrnambool Hospital, 20th December, 1938
19181	3.1.52	Richardson, Lorna May ..	Mitcham-road, Donvale ..	10	Epworth Hospital, 28th December, 1951
19550	21.4.52	Richardson, Robin Lynette Joan	26 Grandview-road, Glen Iris ..	10	Alfred Hospital, 5th April, 1952
19635	6.5.52	Ridgway, Vera Jessie Victoria	91 Stephen-street, Toowoomba, Queensland	14	Toowoomba Hospital, 26th December, 1951
19665	9.5.52	Riggall, Noreen Anne ..	21 Breed-street, Traralgon ..	10	Gippsland Hospital, Sale, 21st April, 1952
19355	31.1.52	Riley, Margot ..	Powers-road, Dandenong ..	10	St. Vincent's Hospital, 10th January, 1952
19182	31.1.52	Rinaldi, Ellen Margaret ..	Bealiba, Victoria ..	10	Maryborough Hospital, 25th October, 1950
20291	17.10.52	Ritchie, Eileen Ruth ..	27 Harbour-street, Cronulla, New South Wales	14	Tweed District Hospital, 6th October, 1952
19295	29.2.52	Robb (<i>née</i> Barton), Betty Rhonda	Robin Garage, Nurmurkah ..	10	Royal Melbourne Hospital, 27th November, 1951
19766	13.6.52	Roberts (<i>née</i> Bastin), Betty Jean	Panorama-street, Clayton ..	10	Bairnsdale Hospital, 2nd August, 1950
19267	11.2.52	Roberts, Lois Joyce ..	16 Barkley-avenue, Armadale ..	10	Prince Henry's Hospital, 14th December, 1951
19268	11.2.52	Roberts, Rosemary Joan ..	41 Kireep-road, Balwyn ..	10	Royal Melbourne Hospital, 26th January, 1952
20013	18.8.52	Roberts, Roy ..	Nursing Staff, Ballarat Mental Hospital, P.O., Alfredton	14	Ministry of Health Birmingham, February, 1949
19227	7.1.52	Roberts, Ruth Mary ..	c/o Mrs. Milne, 5 Fox-street, Wagga Wagga, New South Wales	14	Ryde District Hospital, 24th May, 1948
20306	24.10.52	Robertson, Jean Heather ..	District Hospital, Ararat ..	10	Ararat Hospital, 12th May, 1952
19753	29.5.52	Robson, Patricia Marguerite ..	227 Ermin-street, Stratton, St. Margaret, Swindon, Wiltshire, England	14	Worthington Hospital, Sussex, June 1950
20090	8.9.52	Robson, Valerie Lila ..	37 Docker-street, Richmond ..	10	Alfred Hospital, 16th August, 1952
20401	9.12.52	Rochfort, Cecelia Ruth ..	14 Hammond-street, Palmyra, Western Australia	14	Fremantle Hospital, 18th August, 1952
19754	22.5.52	Roden, Shirley Imelda ..	2 Glenhuntly-street, Woodville, South Australia	14	Woolongong District Hospital, 28th July, 1949
19945	30.7.52	Rodgers, Grace Isabell ..	677 Sackville-street, Albury, New South Wales	10	Bendigo Hospital, 5th January, 1952
19666	16.5.52	Ross, Margaret Marianne ..	Ellerslie, via Terang ..	10	Warrnambool Hospital, 7th March, 1952
19925	17.7.52	Ross (<i>née</i> Lowrey), Vera Alberta	Glenelg, Gloucester, New South Wales	14	Royal North Shore Hospital, 26th April, 1944
19611	24.4.52	Roubal (<i>née</i> Hesse), Pamela Margaret	63 Rathdown-street, Carlton ..	10	Children's Hospital, 28th March, 1952
19356	29.2.52	Rowe, Betty Olive ..	70 Newry-street, North Carlton ..	10	Epworth Hospital, 9th June, 1951
20150	8.9.52	Rowe, Emma Vera ..	74 St. Johns-road, Birkby, Yorkshire, Huddersfield, United Kingdom	14	Bedford County Hospital, February, 1948
19553	7.4.52	Rowe, Fay Yvonne Margaret	43 St. Vincent-place, Albert Park ..	10	Queen Victoria Hospital, 28th February, 1952
19854	30.6.52	Rowe (<i>née</i> Foster), Margaret Vera	c/o Miss J. Foster, The Rectory, Denk-road, Ashtra, Surrey	14	Seaman's Hospital Society, 1st January, 1950
20223	29.9.52	Rowell, Elizabeth Ann Hilda	Sheffield, Tasmania ..	10	Royal Melbourne Hospital, 17th July, 1952
20551	16.12.52	Rowen, Dorothy Mary ..	Repatriation Hospital, Heidelberg ..	14	St. Vincent's Hospital, Toowoomba, 3rd September, 1948
20274	9.10.52	Rundle, Blanche Katherine ..	32 Onama-road, Murrumbidgee ..	10	Royal Melbourne Hospital, 11th August, 1952
19755	29.5.52	Rupprecht, Gertrude ..	Royal Melbourne Hospital, Parkville	14	County Middlesex Hospital, Asford, September, 1945
19132	17.1.52	Rushbrook (<i>née</i> Baker), Oryl June	Hughes-street, Ouyen ..	10	Wimmera Hospital Horsham, 8th August, 1951
19636	29.4.52	Rushforth, Peggy ..	c/o Mr. H. V. Toomey, H.E.S. Rochester	14	Clatterbridge General Hospital, Behington, 5th July, 1949
20091	3.9.52	Russell, Elspeth Mary ..	Bald Hill, Camperdown ..	10	Children's Hospital, 6th July, 1952
20141	4.9.52	Russell, Joan Rubina ..	Cavan Killygordon Co. Donegal, Eire	14	Royal Victoria Hospital, Belfast 12th December, 1949
19357	7.1.52	Russell, Merle Isobel ..	28 Penguite-road, Launceston, Tasmania	10	Alfred Hospital, 5th January, 1952
19855	20.6.52	Russell, Patricia Kathleen ..	c/o Manager, New Zealand, Co-op Dairy Co. Matangi, Hamilton, North Island, New Zealand	14	Waikato Hospital, Hamilton, New Zealand, 25th February, 1949.
19554	9.4.52	Russo, Eunice Evelyn ..	c/o Miss Hale, 10 Park-street, Glenferrie	10	Fairfield Hospital, 15th December, 1951
20092	21.8.52	Rutherford, Joan Margaret ..	P.O., Tallarook ..	10	Alfred Hospital, 20th August, 1952
20079	21.8.52	Ruttle (<i>née</i> Marshall), Shirley Margaret Thorpe	15 Highbury-grove, Kew ..	10	Royal Melbourne Hospital, 18th July, 1952
19358	26.2.52	Ryan, Joyce Ellen ..	16 Parker-street, Castlemaine ..	10	St. Vincent's Hospital, 17th February, 1952

SUPPLEMENT TO THE REGISTER OF NURSES—continued.

No.	Date of Registration.	Name.	Address.	Section.	Hospital or Training Establishment.
19815	18.6.52	Ryan, Mary Leigh ..	High-street, Mansfield ..	10	St. Vincent's Hospital, 18th May, 1952
19270	31.1.52	Ryles, Kathleen Alice ..	63 Thomson-street, Northcote ..	10	St. Vincent's Hospital, 24th December, 1951
20488	17.12.52	Sach, Doris Muriel ..	4 Whitmuir-road, Bentleigh ..	10	Alfred Hospital, 4th October, 1952
19185	15.1.52	Saffron, Rita Ellen ..	Campbells Creek, Castlemaine ..	10	Colac Hospital, 8th November, 1950
19273	8.2.52	Salau, Joan Heathcote ..	12 Grey-street, Deepdene ..	10	Royal Melbourne Hospital, 6th July, 1951
19667	12.5.52	Salmon, Jane Elizabeth ..	"Eddington," Camperdown ..	10	Children's Hospital 25th April, 1952
19555	19.4.52	Salt, Dorothy Joan ..	Townsend-street, Nhill ..	10	Nhill Hospital, 30th January, 1951
20093	25.8.52	Salton, Valda May ..	7 Armstrong-street, Regent ..	10	Fairfield Hospital, 31st July, 1952
19856	4.6.52	Samuel, Kathleen Martha ..	103 Bray-street, Murwillumbah, New South Wales	14	Brisbane and South Coast Hospital, 21st July, 1950
20014	7.8.52	Sargeant, Patricia ..	District Hospital, Mansfield ..	14	St. John's Hospital, Lewisham, 30th June, 1948
19907	21.7.52	Sartoria, Shirley Joan ..	103 Harfleur-street, Deniliquin ..	10	Children's Hospital, 27th January, 1951
20224	2.10.52	Satchell, Ethelyn Jill ..	360 High-street, Northcote ..	10	Royal Melbourne Hospital, 20th July, 1952
20175	19.9.52	Sawyer, Margaret Elizabeth ..	779 Station-street, Box Hill ..	10	Royal Melbourne Hospital, 8th August, 1952
20324	31.10.52	Sayers (née Somers), Elizabeth Eulalie	c/o Convalescent Hospital, 77 Drummond-street, Oakleigh	14	Prince Alfred Hospital, 30th April, 1949
20322	1.11.52	Scanlon, Johanna ..	Liscarney, Castle gregasy, County Kerry, Eire	14	St. James Hospital, 15th July, 1951
20402	5.12.52	Scanlon, Mary Anne ..	Liscarney, Castle gergory, County Kerry, Eire	14	St. Stephen's Hospital, Chelsea, 25th November, 1950
20094	22.8.52	Scarborough, Ruth Ann ..	25 Ardoyne-street, Black Rock ..	10	Children's Hospital, 10th May, 1952
19403	15.1.52	Scarfe, Eleanor ..	Cooranbong-road, Morisset, New South Wales	14	District Hospital, Kurri Kurri 23rd March, 1951
19756	24.5.52	Schapel, Yvonne May ..	Hill View, Lobethal, South Australia	14	Broken Hill Hospital, 5th May, 1947
20355	9.12.52	Scheffer (née Figdor), Rosa Ella	Flat 14, 18 St. Helen's-road, Hawthorn	10	Alfred Hospital, 11th October, 1952
20127	4.9.52	Schlamowitz (née Goldman), Irene	70 Michael-street, Clifton Hill ..	14	Jewish Nursing Training School, Warsaw, Poland
19288	5.8.52	Scholtz, Norma Veronica ..	10 Bell-street, Maroubra, New South Wales	14	St. Vincent's Hospital, Sydney, 1st May, 1950
19186	17.1.52	Schonfelder, Dawn Margaret	28 Swanston-street, Terang ..	10	Royal Melbourne Hospital, 18th November, 1951
19500	19.3.52	Schultz, Dorothy Agnes ..	Road Box 485, Cooroy, Queensland	14	Kurri Kurri Hospital, 14th January, 1950
19187	3.1.52	Scott, Annie Doreen ..	Private Bag No. 1, Noradjuha ..	10	Hamilton Hospital, 27th November, 1951
19668	15.5.52	Scott, Elizabeth Jean ..	Melbourne-street, Narrandera ..	10	Epworth Hospital, 8th March, 1952
20015	18.8.52	Scott, Joyce Irene ..	12 The Glade, Stoneleigh Epsom, Surrey, England	14	St. Helier County Hospital, 8th January, 1947
19289	14.2.52	Scott, Marjorie ..	181 Maitland-street, Kurri Kurri, New South Wales	14	Kurri Kurri District Hospital, 20th July, 1951
19697	7.5.52	Scott, Mena ..	193 Balaclava-road, Caulfield ..	14	Royal Perth Hospital, 8th March, 1951
20225	24.9.52	Seitam, Helvi ..	Hartley-street, West Cowra, New South Wales	10	Austin Hospital, 24th June, 1952
19876	10.7.52	Semmens, Nora Elaine ..	85 Breen-street, Bendigo ..	10	Bendigo Hospital, 24th April, 1952
19359	29.2.52	Sewell, Elizabeth Florence ..	805 Pascoe Vale-road, Glenroy ..	10	Children's Hospital, 17th September, 1951
19669	19.5.52	Seymour, Marguerite ..	c/o 222b Williams-road, Toorak ..	10	Daylesford and Women's Hospitals, 20th March, 1952
19612	5.5.52	Seymour, Mary Patricia ..	594 Smollett-street, Albury, New South Wales	10	Sacred Heart Hospital, 5th January, 1952
19896	11.7.52	Shade, Ernest Albert George	Melbourne Home and Hospital, Cheltenham	14	St. Peter's Hospital, Chertsey, 29th June, 1951
19228	11.1.52	Shapcott, Mavis Yvonne ..	Ipswich-road, Moorooka, Brisbane	14	Ipswich Hospital, 28th April, 1944
20095	5.9.52	Sharp, Delma Constance ..	7 Elizabeth-street, Launceston, Tasmania	10	Epworth Hospital, 4th September, 1952
19360	28.2.52	Sharp, Dorothy Joyce Adair ..	284 New-street, Brighton ..	10	Alfred Hospital, 23rd July, 1951
20350	20.11.52	Shaw (née Bassett), Marjorie Lily	15 Wallace-street, Mount Beauty ..	14	Halifax Hospital, 1936
19857	4.6.52	Sheehan, Betty June ..	c/o Mrs. P. E. Stewart, Flat 16, York Manor, 12 York-street, St. Kilda	14	Fremantle Hospital, 23rd October, 1945
19613	28.4.52	Sheehan, Judith Helen ..	107 The Boulevard, Ivanhoe ..	10	Royal Melbourne Hospital, 26th January, 1952
19361	29.2.52	Sheehy, Margaret ..	Box 91, Hopetoun ..	10	St. Vincent's Hospital, 26th November, 1951
20307	30.10.52	Sheepway, Nadine Isobel ..	Box 59, Tongala ..	10	Echuca Hospital, 16th July, 1952

SUPPLEMENT TO THE REGISTER OF NURSES—continued.

No.	Date of Registration.	Name.	Address.	Section.	Hospital or Training Establishment.
20403	1.12.52	Sheerman, Barbara Frances ..	c/o State Immigration Office, 56 William-street, Melbourne	14	Birmingham Children's Hospital, 1st September, 1951
19718	22.5.52	Sier, Therese Wilhelmina ..	"Avondale", Yea ..	10	Mercy Hospital, 4th April 1952
19717	3.6.52	Short, Isabel Rhoda ..	5 Thistle-street, Surrey Hills ..	10	Alfred Hospital, 4th May, 1952
19188	20.12.51	Silvester, Dawn ..	1 Mackay-street, Prahran ..	10	Prince Henry's Hospital, 15th December, 1951
19908	14.7.52	Silvester, Elizabeth Ann ..	"Woodlands," Box 2, Berwick ..	10	St. Vincent's Hospital, 25th January, 1952
19189	15.1.52	Simmons, Shirley Margaret ..	4 Grandview-road, Jordanville ..	10	Austin Hospital, 19th September, 1951
19472	28.3.52	Simpson, Joan Ellen ..	Tongala, Victoria ..	10	Bendigo Hospital, 23rd March, 1951
20323	27.10.52	Simpson, Molly ..	"Cleveland," Box 101, Finley, New South Wales	14	St. James Hospital, Leeds, 20th April, 1944
19877	8.7.52	Sinclair, Mary Therese ..	45 Florence-street, Mentone ..	10	St. Vincent's Hospital, 18th June, 1952
20252	6.10.52	Singleton, Alwyne Edith ..	21 Bath-road, Burwood ..	14	Crumpsall Hospital, Manchester, 16th February, 1948
20335	13.11.52	Sinnott, Dorothy Joyce ..	District Hospital, Ararat ..	10	Ararat Hospital, 18th June, 1952
19757	29.5.52	Skene, Florence Lucy ..	6 Garden-street, Portland ..	14	Adelaide Hospital, 25th December, 1938
19501	21.3.52	Slattery, Daphne Eva June ..	Iron Pot Creek, Kingaroy, Queensland	14	South Burnett Hospital, 1st December, 1951
19719	21.5.52	Slavin, Maureen Theresa ..	22 Learmonth-street, Hamilton ..	10	Hamilton Hospital, 4th April, 1952
20275	16.10.52	Sloman (née Waite), Isabel Mary	"Clyde," 39 Kensington-road, South Yarra	10	Royal Melbourne Hospital, 18th June, 1952
19878	10.7.52	Small, Olga May ..	Dundonnell, via Camperdown ..	10	Geelong Hospital, 11th March, 1952
19342	22.1.52	Smith (née Hawker), Beryl Amy	39 Cromwell-road, South Yarra ..	10	Epworth Hospital, 15th March, 1951
19816	24.6.52	Smith, Clara Joyce ..	Private Bag No 14, Natimuk ..	10	Wimmera Hospital, Horsham, 27th January, 1951
20176	15.9.52	Smith, Dorothy Lois ..	Box 370, Red Cliffs ..	10	Mildura Hospital, 1st September, 1952
20097	3.9.52	Smith, Gwenyth Rita ..	223 Autumn-street, Geelong West	10	Alfred Hospital, 30th August, 1952
19817	16.6.52	Smith, Joan Mary ..	Warmatta Estate, Savernake, New South Wales	10	St. Vincent's Hospital, 28th March, 1951
19502	21.3.52	Smith, Kathleen Muriel ..	Tableland, Murgon, Queensland ..	14	South Burnett Hospital, 24th January, 1952
19229	29.1.52	Smith, Lorraine Merle ..	43 Forrest-street, Subiaco, Western Australia	14	Government Hospital, 8th October, 1948
19670	5.5.52	Smith, Margaret Elizabeth Meredith	28 Riddell-parade, Elsternwick ..	10	Royal Melbourne Hospital, 5th May, 1952
19758	3.6.52	Smith, Marion Elsie Doreen ..	Lewis-street, Latrobe, Tasmania ..	14	Devon Hospital, 11th March, 1948
20016	17.8.52	Smith, Mary Catherine ..	Repatriation Hospital Heidelberg ..	14	Mater Misericordiae Hospital, Queensland, 13th December, 1948
20142	8.9.52	Smith, Mary Downton ..	District Hospital, Maryborough ..	14	Royal Prince Alfred Hospital, 13th July, 1945
20096	21.8.52	Smith, Mary Elizabeth ..	46 Croydon-road, Surrey Hills ..	10	Royal Melbourne Hospital, 22nd July, 1952
19291	4.2.52	Smith, Maxine Lucy ..	Goomalling, Western Australia ..	14	Perth Hospital, 4th October, 1949
19503	26.3.52	Smith, Olive Hilda ..	Heatherton Sanatorium, Cheltenham	14	Stepping Hill Hospital, Stockport, 21st June, 1947
20404	26.11.52	Smith, Phyllis Jean ..	27 Kelvin-street, Wavell Heights, Brisbane	14	Brisbane and South Coast Hospital, 19th November, 1952
19759	21.5.52	Smith (née Bartrum), Ruth Geraldine	56 Albion-street, West Brunswick	14	Auckland Hospital, 8th November, 1943
19230	1.2.52	Smith, Sylvia Bersey ..	186 Railway-parade, West Leederville, Western Australia	14	Perth Hospital, 30th July, 1947
20308	21.10.52	Smithwick, Ellen Maris ..	21 Elizabeth-street, East Brighton	10	St. Vincent's Hospital, 17th June, 1952
10362	28.2.52	Snooker (née Hutchinson), Janet Nita	43 Campbell-street, Wonthaggi ..	10	Wonthaggi Hospital, 6th July, 1950
19556	9.4.52	Smythe, Mabel Kathleen ..	South-road, Drouin ..	10	West Gippsland Hospital, Warragul, 23rd October, 1951
19290	8.2.52	Snare, Jessie Isabella ..	9 Buller-terrace, Cheltenham, South Australia	14	Hobart Public Hospital, 14th July, 1932
19454	17.3.52	Snellan, Johanna ..	Devon Hospital, Latrobe, Tasmania	14	Nursing Institution, Naarden, Bussum, Holland, 16th October, 1947
19966	6.8.52	Snowden, Thelma ..	St. Arnaud Hospital, St. Arnaud ..	14	York County Hospital, 19th September, 1950
20490	15.12.52	Souter, Penuel ..	3 Bentinck-street, Portland ..	10	Alfred Hospital, 10th November, 1952
19614	29.4.52	Speak, Joan ..	85 Kennedy-street, Hamilton ..	10	Wimmera Hospital, Horsham, 11th December, 1950
19430	7.3.52	Speed, June Mary ..	Heathcote, Victoria ..	10	Royal Melbourne Hospital, 28th April, 1951
19946	4.8.52	Spence, Sarah Caroline ..	North Drummond, via Malmsbury ..	10	Kyneton Hospital, 27th January 1952
19615	5.5.52	Spicer, Elizabeth Noela ..	7 Gordon-street, Clifton Hill ..	10	Children's Hospital, 19th March, 1952
19405	3.3.52	Spooner, Susan Margaret ..	Epworth Hospital, Richmond ..	14	Royal Free Hospital, 24th July, 1948

SUPPLEMENT TO THE REGISTER OF NURSES—continued.

No.	Date of Registration.	Name.	Address.	Section.	Hospital or Training Establishment.
19967	6.8.52	Squirroll, June Elizabeth ..	34 Stanley-avenue, Wallasey, Cheshire, England	14	York County Hospital, 19th September, 1950
19404	3.3.52	Stacey, Eliza Beatrice ..	Epworth Hospital, Richmond ..	14	Royal Free Hospital, 24th July, 1948
19274	5.2.52	Stahr, Lilli Charlotte Auguste	88 Addison-street, Elwood ..	10	Alfred Hospital, 29th December, 1951
19190	27.12.51	Standfield, Kathleen Ann ..	Minhamite, Victoria ..	10	Hamilton Hospital, 21st November, 1951
19897	2.7.52	Starklint, Ingrid Elisabeth ..	6 Kulleqoiq, Hong, Sjaelland, Denmark	14	County Hospital, Hakskov, December, 1943
19363	3.3.52	Stephens (née Farmer), Nancy Burdett	Ferntree Gully-road, Wheeler's Hill	10	Alfred Hospital, 19th November, 1951
19858	4.6.52	Stephenson, Audrey Joan ..	23 Cash-street, Tottenham ..	14	Dubbo Base Hospital, 6th August, 1948
19292	11.2.52	Stephenson, Jean ..	Inman Valley, South Australia ..	14	Ru Rua Private Hospital, 8th September, 1951
19947	11.8.52	Steven, Jean Thorburn ..	4A Middle-crescent, Brighton ..	10	Alfred Hospital, 6th July, 1952
20309	3.11.52	Stevens, Winsome Joyce ..	"Kingswood," Skipton, via Ballarat	10	Mooroopna Hospital, 6th May, 1952
19574	9.4.52	Stevenson, Betty ..	18 Redfern-street, Burawda, Queensland	14	Brisbane and South Coast Hospital, 17th February, 1952
20226	23.9.52	Stevenson, Ilene May ..	101 Chapel-street, Glenorchy, Tasmania	10	Women's Hospital, 9th February, 1952
19364	28.2.52	Stewart, Elizabeth Jean ..	South Ecklin, via Terang ..	10	Warrnambool Hospital, 13th December, 1951
19365	24.1.52	Stewart, Isobel Margaret ..	116 Pascoe Vale-road, Moonee Ponds	10	Prince Henry's Hospital, 28th December, 1951
19926	19.7.52	Stick, Valerie Claire ..	3 Buckingham-street, Lyall Bay, Wellington, New Zealand	14	Wellington Hospital, September, 1948
20405	8.12.52	Stonebridge, Merle ..	"Hillcrest," Wylie Creek, via Tenterfield, New South Wales	14	Turrawan Hospital, 21st November, 1950
19504	7.3.52	Storey, Dulcie Isabel ..	147A Annandale-street, Annandale, New South Wales	14	Wollongong Hospital, 14th April, 1948
19366	13.2.52	Strapp, Valerie Merle ..	37 Waterdale-road, Ivanhoe ..	10	Children's Hospital, 20th September, 1951
19980	13.8.52	Straughair, Margaret Alice ..	85 Moray-street, New Farm, Brisbane	10	Alfred Hospital, 21st June, 1952
19637	5.5.52	Streker, Maria Martha ..	Nuriotpa, South Australia ..	14	Royal Adelaide Hospital, 7th February, 1952
20017	13.8.52	Stringer, Jean Frances ..	62 Laura-street, Nedlands, Western Australia	14	Perth Hospital, 14th October, 1941
19367	27.2.52	Strong, Alison Evelyn ..	"Dalnair," Terranora, Tweed River New South Wales	10	Royal Melbourne Hospital, 22nd February, 1952
20253	3.10.52	Strong, Ruth Winsome ..	51a Cotham-road, Kew, E.4 ..	14	Canberra Community Hospital, 21st April, 1945
20018	18.8.52	Subhatrai, Udom ..	King Chulalong Korn Memorial Hospital, Thailand	14	King Chulalong Korn Hospital, 14th May, 1946
19760	30.5.52	Suffern, Eileen ..	476 Kooyong-road, Caulfield ..	14	Lewisham General Hospital 30th September, 1939
19231	21.12.51	Sugden, Florence Muriel ..	55 High-street, Thirraul, New South Wales	14	Woolongong Hospital, 22nd October, 1951
20227	22.9.52	Sumner, Gladys Nettka ..	Greenvale Sanatorium ..	10	Mooroopna Hospital 19th May, 1910
20019	15.8.52	Suvarnamani, Suda ..	Kingsford House, 376 Toorak-road, South Yarra	14	King Chulalong Korn Hospital, 14th May, 1946
20177	9.9.52	Swaine, Mary Wynsome ..	69 Grange-road, Toorak ..	10	St. Vincent's Hospital, 3rd August, 1952
19368	28.2.52	Swann, Patricia May ..	1 King-street, Bacchus Marsh ..	10	Prince Henry's Hospital, 29th July, 1951
19818	18.6.52	Swanton, Dorothy Fleurette ..	"Rosebank," Stuart Mill, Victoria	10	Ballarat Hospital 25th April, 1952
20098	26.8.52	Syer, Evangeline Elizabeth ..	248 Waverley-road, East Malvern ..	10	Alfred Hospital, 22nd July, 1952
80555	18.12.52	Syme (née Ford), Barbara ..	4 St. Leonards-avenue, St. Kilda ..	14	Royal Hobart Hospital, 31st October, 1952
20254	26.9.52	Symonds, Bettye Mona ..	Lynch Farm, Littlesea, Weymouth, England	14	London Hospital, 17th August, 1943
19431	13.3.52	Symons, Ellen Mary ..	96 Darling-street, Echuca ..	10	St. Vincent's Hospital, 28th February, 1952
20178	10.9.52	Symonds, Margaret Mary ..	21 O'Connell-street, West Geelong	10	Williamstown Hospital, 31st May, 1952
19275	12.2.52	Szentes (née McDonald), Morva Mary	c/o 4 Wooreen-street, East Newborough	10	Geelong Hospital, 4th January, 1950
20310	27.10.52	Tainsh, Barbara Elsie ..	21 Walker-street, Clifton Hill ..	10	Royal Melbourne Hospital, 2nd July, 1952
20020	19.8.52	Tait, Eileen Mary ..	No. 1 Nurses Home, Repatriation General Hospital, Heidelberg	14	Harrogate District Hospital, 15th December, 1950
19432	14.2.52	Tait, Heather June ..	30 Lambeth-avenue, Malvern ..	10	Austin Hospital, 16th January, 1952
19575	22.4.52	Taplin (née Tennent), Elizabeth Josephine	4 Dundee-street, Balwyn ..	14	Royal North Shore Hospital, 16th August, 1937
20143	1.9.52	Tate (née Mackay), Jessie MacIntosh ..	Melbourne Home and Hospital, Warrigal-road, Cheltenham	14	Essex County Hospital, October, 1946
19761	29.5.52	Tate, Norman ..	Melbourne Home and Hospital, Warrigal-road, Cheltenham	14	Dudley-road, Hospital, 18th March, 1949
19191	11.1.52	Tatterson, Claudia Mary ..	Boisdale, Gippsland ..	10	Gippsland Hospital, Sale, 12th December, 1950

SUPPLEMENT TO THE REGISTER OF NURSES—continued.

No.	Date of Registration.	Name.	Address.	Section.	Hospital or Training Establishment.
19981	18.8.52	Taylor, Betty Helen ..	District Hospital, Echuca ..	10	Echuca Hospital, 17th April, 1952
19271	5.2.52	Taylor, Betty Winifred ..	c/o A. W. Taylor, Pine Park, Main Ridge, via Red Hill	10	Bethesda Hospital, 11th October, 1951
19720	28.5.52	Taylor, Constance Ruth ..	10A Denmark Hill-road, Upper Hawthorn	10	Royal Melbourne Hospital, 25th April, 1952
20325	23.10.52	Taylor, Enid Joyce ..	Box 36, Wagin, Western Australia	14	Children's Hospital, Perth, 6th July, 1952
20326	3.11.52	Taylor, Helen ..	"Yamma," Morundah, New South Wales	14	Royal North Shore Hospital, 23rd August, 1952
20276	21.10.52	Taylor, Jean Mary ..	c/o Temora and District Hospital, Temora, New South Wales	10	Echuca Hospital, 10th July, 1952
19557	21.4.52	Taylor, Mary Vivian ..	Mercy Hospital, East Melbourne ..	10	Mercy Hospital, 7th February, 1952
20099	19.8.52	Taylor, Patricia Joan ..	4 Prahran-grove, Elsternwick ..	10	Alfred Hospital, 16th August, 1952
20144	1.9.52	Taylor, Pauline Mary ..	11 Somerset-road, New Barnet, Hertfordshire, England ..	14	Miller General Hospital, 31st December, 1949
19406	22.2.52	Taylor, Phyllis Noma ..	c/o Mr. Shepherd, Police Station, Cygnet, Tasmania	14	Launceston Homoeopathic Hospital, 16th March, 1950
20406	11.12.52	Taylor, Ursula ..	7 Hermitage-road, West Ryde, New South Wales	14	Mater Misericordiae Hospital, New South Wales, 5th August, 1947
20556	29.12.52	Teague, Susan ..	Coleraine County, Londonderry, North Ireland	14	Sheffield Royal Hospital, 29th May, 1940
20100	1.9.52	Telfer, Heather Merle ..	17 Marlborough-street, Mont Albert	10	Children's Hospital, 3rd July, 1952
20101	25.8.52	Templeton, Rosanna ..	7 Thanet-street, Malvern ..	10	Children's Hospital, 1st August, 1952
19819	16.6.52	Thewlis, Lesley Beatrice ..	32 Monash-avenue, Balwyn ..	10	Bendigo Hospital, 3rd April, 1950
20102	27.8.52	Thickett, Verna Mary ..	Picnic-road, Ararat ..	10	Kyneton Hospital, 16th December, 1944
19860	14.6.52	Thomas (née Borthistle), Annie Rosalind ..	Wattle Tree-road, Hurstbridge ..	14	Royal Prince Alfred Hospital, 12th March, 1944
20292	16.10.52	Thomas, Elsie Jean ..	The Manse, Wallan, Victoria ..	14	Royal Perth Hospital, 28th March, 1952
19779	25.6.52	Thomas (née Fawcett), Eunice Jean ..	38 King-street, Essendon ..	10	Fairfield Hospital, 8th October, 1951
19407	28.2.52	Thomas, Florence Gwendra ..	Bush Nursing Hospital, Charlton ..	10	University College Hospital, England, 9th March, 1929
20407	27.11.52	Thomas (née Barron), Joan Patricia ..	56 Coppins-street, East Malvern ..	14	Kings College Hospital, London, 1st January, 1951
19671	13.5.52	Thomas, Margaret Clare ..	Commercial Bank of Australia Ltd., Yea	10	Ararat Hospital, 22nd October, 1951
19558	21.4.52	Thomas, Norma Isabel ..	Tintaldra, Upper Murray ..	10	Mercy Hospital, 13th April, 1952
20193	12.9.52	Thompson, Bernadette ..	New Norcia, Western Australia ..	14	Fremantle Hospital, 31st July, 1952
20021	17.8.52	Thompson, Margaret Elsie ..	200 Clarendon-street, East Melbourne	14	North Middlesex Hospital, September, 1948
20408	20.11.52	Thornton (née Crawford), Ethel May ..	Watson-avenue, Belmont, Geelong	14	Jamestown and Royal Adelaide Hospital, 17th September, 1935
19672	13.5.52	Thorp, Keron Cecilia ..	1 Vauclose-street, Richmond ..	10	Mercy Hospital, 17th September, 1951
19505	25.3.52	Tichauer, Eva Hermine ..	c/o Mr. E. Glaser, 26 Clonaig-street, East Brighton	14	Central Middlesex Hospital, 28th November, 1947
20351	7.11.52	Tilson, Olive Rose ..	c/o Box 96, Leongatha, Victoria ..	14	West Middlesex Hospital, September, 1951
19673	7.5.52	Tinney, Elsa Winifred ..	Wallace, Victoria ..	10	Ballarat Hospital, 5th April, 1952
19192	3.1.52	Tinney, Gwenda Amy ..	209 Mill-street, Ballarat ..	10	Ballarat Hospital, 16th September, 1951
20228	26.9.52	Tobin, Monica Agnes ..	Priest-street, White Hills, Bendigo	10	Mercy Hospital, 29th August, 1952
20409	27.11.52	Todd, Elizabeth ..	c/o 7 Asher-street, Georgetown, New South Wales	14	Royal Alexander Hospital, 22nd May, 1951
19638	30.4.52	Todd, Joan Iris ..	141 Piessse-street, Boulder, Western Australia	14	West Suffolk Hospital, 14th December, 1950
20496	31.12.52	Toll, Catherine Denholm ..	"Blythswood," Barham, New South Wales	10	Royal Melbourne Hospital, 2nd October, 1952
20293	10.10.52	Tongpatchote, Tragool ..	812 Sriyarn, Samsen-street, Bangkok, Thailand	14	Siriraj Hospital, 27th June, 1943
19193	18.1.52	Tonks, Margaret Kathleen ..	2055 Malvern-road, East Malvern ..	10	St. Vincent's Hospital, 20th December, 1951
19293	15.2.52	Toomer, Lorraine Grace ..	101 John-street, Ponsonby, Auckland, New Zealand	14	New Plymouth Hospital, 11th August, 1947
20352	17.11.52	Towning, Joan Lorna ..	62 Gallop-road, Nedlands, Western Australia	14	Children's Hospital, Perth, 15th March, 1952
19433	4.3.52	Tozer, Elaine Mary ..	Flat 5, 16 Tintern-avenue, Toorak ..	10	Royal Melbourne Hospital, 24th April, 1951
19616	24.4.52	Travers, Airlie Lindsay ..	Royal Melbourne Hospital, Parkville	10	Royal Melbourne Hospital, 19th March, 1952
20363	11.12.52	Treble, Margaret June ..	Market-street, Dunolly ..	10	Dunolly Hospital, 16th January, 1951
20410	9.12.52	Trembath, Grace Ellen ..	Red Acres, Bartle, Frere, North Queensland	14	Cairns Hospital, 11th October, 1952
19861	20.6.52	Turehu, Ivy Myrtle ..	c/o Mrs. Fayen, Porangahau, New Zealand	14	Napier Hospital, 8th January, 1952
19232	16.1.52	Turnbull, Marjorie Julia ..	36 Rose-street, McKinnon ..	14	Wellington Hospital, May, 1932

SUPPLEMENT TO THE REGISTER OF NURSES—*continued.*

No.	Date of Registration.	Name.	Address.	Section.	Hospital or Training Establishment.
19762	27.5.52	Turnbull (<i>née</i> Wade), Phoebe	139 New-street, Middle Brighton ..	14	Royal Infirmary, 11th August, 1932
20103	26.8.52	Turner, Barbara Ann ..	96 Beach-road, Sandringham ..	10	Royal Melbourne Hospital, 22nd June, 1952
19448	11.3.52	Turner, Betty Irene ..	6 Inglis-avenue, Edwardstown, South Australia	14	Adelaide Children's Hospital, 30th May, 1951
20022	14.8.52	Turner, Georgina Elizabeth ..	Armathwate By Carlisle, England	14	Nightingale Hospital, St. Thomas's, 18th June, 1951
20104	4.9.52	Turner, Judith ..	603 Dandenong-road, Malvern ...	10	Royal Melbourne Hospital 8th June, 1952
19272	4.1.52	Turner, Marie Ruth ..	13 Yendon-road, Glenhuntly ..	10	Alfred Hospital, 1st January, 1952
20105	29.8.52	Turpin, Lorraine Ethel Winifred	Shady Creek-road, Yarragon ..	10	Queen Victoria Hospital, 22nd May, 1952
19506	7.3.52	Turvey, Norma Elizabeth ..	Post Office, Curlewis, New South Wales	14	Prince Henry's Hospital, 8th December, 1949
19862	19.6.52	Tyrer (<i>née</i> Lowe), Ethel May ..	5 Angliss-street, Yarraville ..	14	General Hospital, Warrington, 27th November, 1931
19863	18.6.52	Tyson, Faith Monds ..	213 Sandy Bay-road, Hobart, Tasmania	14	Royal Hobart Hospital, 8th October, 1947
20497	17.12.52	Usher, Jean Lillian Ann ..	63 Sandringham-road, Sandringham	10	Children's Hospital, 16th November, 1952
19982	18.8.52	Vale, Nancy Patricia ..	"Woolongoon," Mortlake ..	10	Alfred Hospital, 30th June, 1952
20499	17.12.52	Van, Leeuwen, Mary Margaret	84 Pearsons-street, West Brunswick	10	Children's Hospital, 2nd November, 1952
20106	4.9.52	Vaughan, Heather ..	"Lynroy," Girdarre, Victoria ..	10	Epworth Hospital, 23rd January, 1952
20500	15.12.52	Vaughan, Patricia Kathleen ..	7 Crosbar Parle-avenue, South Croydon, Surrey, England	10	Royal Melbourne Hospital, 11th December, 1952
20107	25.8.52	Verity, Marie ..	Alfred Hospital, Prahran ..	10	Alfred Hospital, 1st June, 1952
19434	4.3.52	Vines, Patricia Catherine ..	344 Clarke-street, Northcote ..	10	St. Vincent's Hospital, 21st January, 1952
19674	7.5.52	Wagner, Margrit Gertrud ..	"Trehaven," Model Farms, via Parramatta, New South Wales	10	Alfred Hospital, 3rd May, 1952
19927	14.7.52	Wainwright, Ellen ..	149 Montgomery-street, Ararat ..	14	St. Stephens Hospital, England, 1st April, 1946
19346	29.2.52	Wait (<i>née</i> Murphy), Margaret Mary	Hatches Creek, via Alice Springs ..	10	Women's Hospital, 14th August, 1951
20108	29.8.52	Wakefield, Judith May ..	c/o Railway Station, Werribee ..	10	Alfred Hospital, 21st June, 1952
19166	16.1.52	Walden (<i>née</i> Lewis), Jillian Patricia	24 Wolseley-grove, Brighton Beach	10	Royal Melbourne Hospital, 2nd October, 1951
19820	10.6.52	Wales, Barbara ..	Flat 1, "Clarkston," 552 Victoria-parade, East Melbourne	10	Children's Hospital, 5th November, 1951
19507	7.2.52	Walker (<i>née</i> McKenzie), Sophia Caroline	59 Peel-street, Newport ..	14	Western Infirmary, Glasgow, 5th November, 1940
19928	15.7.52	Wall (<i>née</i> Knocke), Ruth Sarah	17 Milbourne-grove, East St. Kilda	14	Jewish Hospital, Berlin, 31st December, 1938
19449	11.3.52	Wallace, Phyllis Kathleen Joyce	146 William-street, Norwood, South Australia	14	Tumby Bay Hospital and Royal Adelaide Hospital, 11th April, 1944
19234	30.1.52	Wallbank, Betty Constance ..	27 Myrtle-street, Rydalmere, New South Wales	14	Ryde District Hospital, 26th October, 1944
19450	17.3.52	Waller, Doreen ..	16 Manor-road, Barnet, Hertfordshire, England	14	Royal Free Hospital London, 25th November, 1950
19948	11.8.52	Walsh (<i>née</i> Hayos), Mary Frances	Mt. Carmel Convalescent Hospital, 12 Grattan-street, Bendigo	10	Bendigo Hospital, 17th June, 1933
19559	9.4.52	Walshe, Margaret May ..	"Stewartton," Irvine-parade, Yarrawonga	10	Mercy Hospital, 20th February, 1952
19675	13.5.52	Walter, Shirley Anne ..	"Heather Brae," Mail Run, Timboon	10	Warrnambool Hospital, 14th March, 1952
19676	9.5.52	Ward, Evelyn Ruth ..	29 Chapel-street, Colac ..	10	Alfred Hospital, 22nd December, 1951
20327	1.11.52	Ward, James Alfred ..	40 Withers-street, Albert Park ..	14	St. Lukes Hospital, Bradford, 18th October, 1950
20328	5.11.52	Ward, Mary Teresa ..	26 Herbert-street, Greymouth, New Zealand	14	Christchurch Hospital, 22nd May, 1950
20336	7.11.52	Warnock (<i>née</i> Reeves), Lola ..	"Devon Park," Ellerslie, Victoria	10	Colac Hospital and Warrnambool Hospital, 24th May, 1952
19721	23.5.52	Warren, Lynette Margaret ..	Nar Nar Goon North ..	10	Royal Melbourne Hospital, 23rd May, 1952
20411	2.12.52	Warren-Langford, Roma Patricia	31 Lawler-street, South Perth ..	14	Fremantle Hospital, 31st July, 1952
19369	29.2.52	Wasley, Shirley Alwyn ..	2 Talbot-street, North Essendon ..	10	Children's Hospital, 13th November, 1951
19195	21.1.52	Waters, Sheila Vivienne ..	Mernda ..	10	Swan Hill Hospital, 27th July, 1951
20109	27.8.52	Watson, Averil Elsie ..	Royal Melbourne Hospital, Parkville	10	Royal Melbourne Hospital, 4th August, 1952
19370	29.2.52	Watson, Margaret Olive Morao	Hamilton-road, Horsham ..	10	Children's Hospital, 23rd April, 1951
19435	7.3.52	Watson, Noel Elizabeth ..	Railway Station, Lara ..	10	Bendigo Hospital, 30th January, 1952

SUPPLEMENT TO THE REGISTER OF NURSES—continued.

No.	Date of Registration.	Name.	Address.	Section.	Hospital or Training Establishment.
20023	12.8.52	Watts, Mary Loveland ..	Ellimatta-crescent Ashgrove, Queensland	14	Mater Misericordiae Hospital, Queensland, 14th March, 1950
19196	29.1.52	Waugh, Barbara ..	11 Glenroy-road, Hawthorn ..	10	St. Vincent's Hospital, 14th January, 1952
19576	9.4.52	Waugh, Truda Naomi ..	46 Bridge-street, Toowoomba, Queensland	14	Toowoomba Hospital, 18th January, 1952
19821	10.6.52	Weaver, Audrey May ..	"Jesma," 14 Wills-street, Bendigo	10	Children's Hospital 6th May, 1952
19560	17.4.52	Weaver, Irene Jeanette ..	Bank of New South Wales, Mansfield	10	Geelong Hospital, 26th February, 1952
19864	30.6.52	Weiss, Gertrude Maria ..	Graetz-street, Tanunda, South Australia	14	Royal Adelaide Hospital, 14th February, 1952
19371	28.2.52	Welch, Irene Patricia ..	Silver Creek, Beechworth ..	10	Wangaratta Hospital, 15th April, 1951
19451	4.3.52	Wells, Barbara Mary Eileen ..	19 Drummond-street, Bedford Park, Western Australia	14	Perth Hospital, 3rd September, 1944
19865	19.6.52	Wells, Rosemary ..	11 Queensmeade-avenue, Ewell, Surrey, England	14	Middlesex Hospital, 17th November 1947
19677	16.5.52	Wentworth-Bell, Peggy Elizabeth	14 Gladstone-street, Maryborough	10	Maryborough Hospital 12th April, 1952
19968	29.7.52	Wescombe, Amy Isabel Joyce	Quoiba, via Devonport, Tasmania	14	Royal Adelaide Hospital, 13th December, 1949
19294	7.2.52	West, Beatrice Joan ..	61 Croydon-road, Hurstville, New South Wales	14	St. George's Hospital, 28th October, 1946
19722	30.5.52	West, Eleanor Edith ..	Box 163, Red Cliffs ..	10	Alfred Hospital, 12th January, 1952
19866	10.6.52	Westphal, Irmgard ..	3 Bendigo-avenue, Elwood ..	14	Municipal Hospital, Osnabruck, Germany, 27th June, 1949
19408	19.2.52	Wheat, Isla Jean ..	7 Du Boulay-street, Geraldton, Western Australia	14	Fremantle Hospital, 20th May, 1951
19822	13.6.52	Wheeler, Margaret Jasmine Ruth	"Wilden Park," Goomalibee Mail, Benalla	10	Mooroopna Hospital, 9th March, 1952
19465	25.3.52	Whelahan (née McGill), Sheila	18 Egmont-street, Benalla ..	10	Mercy Hospital, 6th February, 1952
20277	8.10.52	Whelan, Anne ..	c/o J. T. Whelan, "Mindon," Private Bag 64, Donald	10	Austin Hospital, 19th June, 1952
19723	28.5.52	Whelan, Valerie Bethel ..	"Heatherlyn," George-street, Lorne	10	Colac Hospital, 19th February, 1952
19372	27.2.52	Whinfield, Mary Primrose ..	4 Atkins-street, Bendigo ..	10	Alfred Hospital, 26th February, 1952
19983	15.8.52	Whitaker, Elizabeth Jeanette	c/o Mrs. Frank Brown, Charles-street, East Brighton ..	10	Alfred Hospital, 1st July, 1952
20412	10.12.52	White, Edna Alice ..	c/o H. A. White, "Campfire," Woolbrook, New South Wales	14	Tamworth Hospital, 1st July, 1932
19197	3.1.52	Whitehead, Margaret Myrtle Winifred	Millicent, South Australia ..	10	Hamilton Hospital, 7th April, 1951
20413	10.12.52	Whitehead, Nola Winifred ..	Bulls R. D. Morton, North Island New Zealand	14	Palmerston North Public Hospital, 28th March, 1951
19618	6.5.52	Wignell, Lola Anne ..	978 Burke-road, Deepdene ..	10	St. Vincent's Hospital, 13th March, 1952
19949	8.8.52	Wilkie, Eleanor Elizabeth ..	Streatham-road, Skipton ..	10	Ballarat Hospital, 7th July, 1950
20506	18.12.52	Wilkins, Shirley Beris ..	Main-street, Natimuk, Victoria ..	10	Wimmera Base Hospital, Horsham, 3rd December, 1949
19577	21.4.52	Wilkinson, Frances Edith ..	143 Church-street, Mudgee, New South Wales	14	Royal North Shore Hospital, 25th November, 1951
19617	2.5.52	Wilks, Marjorie Elizabeth ..	36 Napier-street, Maryborough ..	10	Ballarat Hospital, 25th October, 1950
20145	28.8.52	Willet, Irene ..	119 Cobham-avenue, Ermington, New South Wales ..	14	Ryde District Hospital, 3rd December, 1950
19678	9.5.52	Williams, Barbara Olive ..	Labertouche, via Longwarry ..	10	Mildura Hospital, 6th February, 1952
9373	3.3.52	Williams, Brenda Gladys ..	5 Benalla-road, Shepparton ..	10	Fairfield Hospital, 15th October, 1951
20255	22.9.52	Williams, Marjorie Jean ..	114 Albert-street, Seddon ..	14	Newcastle Upon Tyne Hospital, March, 1952
19867	10.6.52	Williams, Mary ..	3 Highmore-road, Blackneath, London	14	Westminster Hospital, 27th February, 1950
19698	16.5.52	Williams, Nora Margaret ..	"Billero," Coonamble, New South Wales	14	St. George District Hospital, 14th October, 1943
20294	7.10.52	Williams, Vera Winifred ..	53 French-street, West Geelong ..	14	Brisbane and South Coast Hospital, 26th September, 1952
19984	15.8.52	Williamson, Audrey Innes ..	Post Office, Rosedale ..	10	Gippsland Hospital, Sale, 16th August, 1952
19639	23.4.52	Wilson, Eunice Mary ..	Arrino, Western Australia ..	14	Royal Perth Hospital, 17th September, 1950
20256	1.10.52	Wilson, Jessie Winifred ..	42 Wellington-road, Mablethorpe, Lincolnshire, England	14	Northampton Hospital, 30th November, 1948
20224	12.8.52	Wilson, Joyce ..	12 Canning Highway, East Fremantle, Western Australia	14	Royal Perth Hospital, 7th March, 1952
19374	28.2.52	Wilson, Marjorie Eileen ..	32 Raglan-parade, Warrnambool ..	10	Warrnambool Hospital, 7th May, 1951
19619	23.4.52	Wilson, Shirley Monica ..	1 Scheele-street, Surrey Hills ..	10	Mercy Hospital, 13th February, 1952
19375	24.1.52	Winburn, Marjorie Cavell ..	Cree-street, Euroa ..	10	Alfred Hospital, 18th January, 1952
19236	16.1.52	Winckle, Clementine Eva ..	283 Waverley-road, East Malvern	14	Toowoomba Hospital, 11th November, 1934
19376	29.2.52	Windley, Irene Estella ..	No. 1 Outlook-drive, Eaglemont ..	10	Repatriation General Hospital, 6th October, 1951

SUPPLEMENT TO THE REGISTER OF NURSES—*continued*.

No.	Date of Registration.	Name.	Address.	Section.	Hospital or Training Establishment.
20110	8.9.52	Witherow, Elsie Muriel ..	Murmungee, via Beechworth ..	10	Wangaratta Hospital, 18th November, 1951
19198	14.1.52	Wohiers, Dawn Mary ..	45 Park-crescent, Kew ..	10	St. Vincent's Hospital, 28th December, 1951
20179	18.9.52	Wollaston, Lucia ..	89 Undercliff-road, Harbord, New South Wales	10	Williamstown Hospital, 13th June, 1952
19868	26.6.52	Wood, Peter ..	Cromwell-street, Sebastopol, Ballarat	14	Government Hospital, Western Australia, 1st April, 1952
20111	1.9.52	Wood, Shirley Margaret ..	Lacey Roadside, Wangaratta ..	10	Wangaratta Hospital, 3rd July, 1952
20560	16.12.52	Woodberry, Gwenyth Emerald	154 Clarence-street, Bellerive, Tasmania	14	Royal Hobart Hospital, 1st March, 1950
19679	15.5.52	Woodruff, Ann Mary ..	c/o 266 Queen's-parade, Clifton Hill	10	St. Vincent's Hospital, 24th April, 1952
19452	7.3.52	Woods, Jean Adelaide ..	63 Stanley-street, Black Rock ..	14	Mater Misericordiae Hospital, 17th December, 1948
19453	7.3.52	Wright, Beryl Maud ..	12 Gwentyfred-road, South Perth ..	14	Royal Perth Hospital, 21st June, 1951
19823	6.6.52	Wright, Marjorie Helen ..	Tesbury, via Camperdown ..	10	Alfred Hospital, 17th May, 1952
19561	10.4.52	Wright, Morell Alexandria ..	Women's Hospital, Carlton ..	10	Queen Victoria Hospital, 21st February, 1952
19509	21.3.52	Wrigley, Doris Jean ..	Box 142, West Wyalong, New South Wales	14	Sydney Sanatorium Hospital, 27th December, 1951
19473	21.3.52	Wunhym, Alma Mary ..	43 Bond-street, Ballarat ..	10	Ballarat Hospital, 5th April, 1951
19724	23.5.52	Yates, Audrey Eva ..	Main-street, Cohuna ..	10	Austin Hospital, 6th May, 1952
19699	12.5.52	Yettie, Phyllis Dorothea ..	1 Elizabeth-street, Wahroonga, New South Wales	14	Sydney Sanatorium Hospital, 23rd January, 1940
20364	11.12.52	Yon, Lillian Mavis ..	43 Mercer-street, Queenscliff ..	10	Geelong Hospital, 22nd July, 1952
19824	20.6.52	Young, Elizabeth Melva ..	25 Blyth-street, Brunswick East ..	10	Austin Hospital, 27th July, 1951
19535	18.4.52	Young (née Hollingsworth), Joan Louise	Gippsland Hospital, Sale ..	10	Gippsland Hospital, Sale, 17th February, 1952
20415	1.12.52	Young, Nola ..	c/o L. Garnar, Stud-road, Dandenong	14	Royal Adelaide Hospital, 9th June, 1949
20337	6.11.52	Young, Shirley Dawn ..	Broadway, Dunolly ..	10	Dunolly Hospital, 12th July, 1952
20229	27.9.52	Youl, Judith Etta ..	1 Munro-street, East Kew ..	10	Alfred Hospital, 4th August, 1952
20330	2.10.52	Youngman, Pauline Brenda ..	Sacred Heart Hospital, Moreland ..	10	Sacred Heart Hospital, 5th July, 1952

RESTORATIONS TO THE GENERAL REGISTER FOR THE YEAR ENDED DECEMBER, 1952.

Date of Restoration.	Registration No.	Name.	Address.
19.2.52	10414	Adams (<i>née</i> O'Halloran), Mary	27 Phillip-street, Bentleigh
21.10.52	16595	Allan (<i>née</i> Corbett), Lucy Patricia	"Dacia," cr. Farrington and Main-roads, Kallorama
1.7.52	2201	Ashton (<i>née</i> Phillips), Maysie	42 Canterbury-road, Camberwell
1.7.52	18130	Atkinson, Joyce Gwendoline	The Community of the Holy Name, Cheltenham
29.7.52	17305	Austin, Dorothy Le Provost	"Shrublands," 76 Orrong-road, Elsternwick
1.4.52	8478	Badenhop, Florence Emma	Point McLeay Mission; via Tailem Bend, South Australia
19.2.52	12325	Baird, Nancy Mary Maie	325 Lower Heidelberg-road, Ivanhoe East
5.2.52	8407	Baker, Eileen Maude	Flat 7, 361 Royal-parade, Parkville
7.10.52	5030	Baker, Enid McLachlan J.	1 Berry-street, East Melbourne
1.4.52	3425	Barclay (<i>née</i> Richardson), Mary Agnes Jessie	Reed-street, Orbst
19.2.52	9018	Barke (<i>née</i> Freeman), Mena	7 Arundel-crescent, Surrey Hills
4.3.52	5227	Barry, Margaret Mary	Repatriation Hospital, Heidelberg
9.9.52	3954	Bates (<i>née</i> Russell), Alice Franklin	Nicholson-street, Orbst
21.10.52	13834	Baugh, Mavis Gertrude	P.O. Box 190, Casterton
19.2.52	5451	Bazeley, Mina Frances	10A Athelstan-road, Camberwell
19.2.52	15484	Belgrave, Doreen Mavis	194 Francis-street, Yarraville
23.9.52	9332	Bellion (<i>née</i> Parker), Jean Austral	11 Rose-street, Sandringham
19.8.52	16923	Benjamin, Marjorie Mildred	67 Cragg-street, Condell Park, Bankstown, New South Wales
29.7.52	18366	Bennett (<i>née</i> McDonald), Jean Loris	Methodist Parsonage, Meenyan, Victoria
1.4.52	4635	Rennett (<i>née</i> Arnold), Margaret Agnes	22 Arnold-street, Box Hill
12.8.52	14900	Bernoth, Lila Alice	c/o 32 Fitzroy-avenue, Balmain, Sydney, New South Wales
15.7.52	8146	Black, Marjorie Georgina	"Cazna," Private Hospital, Beac
5.2.52	452	Bodinnar (<i>née</i> Solomon), Margaret Irene	Balranald, New South Wales
5.2.52	9793	Bogin (<i>née</i> Trevena), Marjorie Cressy	44 Kooyong-road, Caulfield
9.9.52	13877	Botica, Luci	Women's Hospital, Carlton
3.6.52	8343	Bottom, Ivy Isabel	Repatriation Hospital, Heidelberg
11.12.52	16814	Bourke, Sheila Veronica	Koroit Hotel, Koroit
19.2.52	13267	Box, Constance Clara	1 Scott-street, Dulwich, South Australia
20.5.52	15078	Brister, Mary Isabel	117 Kooyong Road, Armadale
20.11.52	11452	Brown, Anne Lydia Towers	6 Serrell-street, East Malvern
1.7.52	11308	Bruton, Kathleen	11 Andrew-street, Ringwood
29.7.52	15354	Buckley, Catherine Bernadette	27 Glenroy-road, Glenroy
19.2.52	4654	Buckrell, Laurel	20 Lamos-avenue, West Brunswick
11.12.52	13751	Burger, Elsie Ida	Mt. Torrens, South Australia
5.2.52	3984	Burke (<i>née</i> Hogg), Alice Maud	Greta-street, Clayton North
20.11.52	13668	Butterworth, June Kay	c/o Mrs. R. Wilcourt, Port McDonnell, via Mt. Gambier, South Australia
5.2.52	10892	Cahill, Mary	476 Kooyong-road, Caulfield
5.2.52	6802	Caldwell, Hazel Phyllis	24 Northcote-road, Armadale
12.8.52	18824	Calsaferr, Joan	Normanby-road, Warragul
29.7.52	18652	Campbell, Aileen May	c/o Women's Hospital, Carlton
5.2.52	13030	Cane, Shirley Millicent	18 Louise-avenue, Mont Albert
1.4.52	6011	Carroll, Margaret Winifred	Cherry-street, Freeling, South Australia
21.10.52	17616	Carter, Sheila Catherine	9 Buckingham-avenue, Springvale
1.7.52	17106	Charlton, Dulcie Teresa Alice	12 Manningtree-road, Hawthorn
22.4.52	16726	Chartoris, Patricia	184 Beach-road, Sandringham
1.4.52	865	Chenoweth, Rachel Elizabeth Victoria	2 Belmont-avenue, Kew
6.5.52	6314	Cheshire, Eugene May	73 Champion-street, Middle Brighton
1.4.52	15979	Chessell, Florence Edith	82 Sixth-avenue, Maylands, Western Australia
20.11.52	12058	Christie (<i>née</i> Johnstone), Ethel Jean	14 Mildura-avenue, Sandringham
29.7.52	18492	Clements, Margaret Joan	c/o Dandenong and District Hospital, Dandenong
21.10.52	11177	Cole, Dulcie May	22 Riley Court, Maidstone
18.3.52	14009	Coleman (<i>née</i> Grieve), Ailsa Marjorie	Whare Woho Hospital, Te Awamutu, New Zealand
29.7.52	817	Colvin, Jean Frances	Nicholson-street, Healesville
19.2.52	3385	Commerford (<i>née</i> McMahon), Mary Dorothea	52 Black-street, Middle Brighton
29.7.52	17905	Compton (<i>née</i> Bosselmann), Margarita Sophia	248 Queen's-parade, Clifton Hill
29.7.52	10137	Cook (<i>née</i> Collins), Nancy	27 Kinloch-avenue, Murrumbidgee
4.3.52	8569	Cooke, Theresa Gladys	c/o Mrs. C. Neele, Forrest, via Birregurra
19.2.52	9713	Cooper, Hilary	Sanatorium and Hospital, Warburton
3.6.52	13890	Cowper, Barbara Croisdale Eversleigh	114 Stuart-street, Inglewood, Western Australia
20.11.52	6741	Cresp, Helene May	O.L.S.H. Convent, Bentleigh
9.9.52	5054	Cromwell (<i>née</i> Smith), Dorothy Louisa	10 Warner-street, Malvern
18.3.52	10972	Currell, Phyllis Olive	Cobden, Victoria
19.2.52	15696	Dalton (<i>née</i> Gray), Joan Isabella Agnes	111 Waxman-parade, West Brunswick
23.9.52	2406	D'Argaville, Lillie Alexandra	15 Bourke-street, Melbourne
4.3.52	15096	Davidson (<i>née</i> Coombs), Phyllis May	c/o Post Office, Mt. Egerton
4.3.52	8827	Davies (<i>née</i> Browell), Betty Olive	5 Eaglemont-crescent, Eaglemont
22.4.52	15282	Davis, Elizabeth	27 Swanston-street, Geelong
9.9.52	14636	Dean, Jean Lillian	11 Falmouth-street, Auburn
15.7.52	11028	Dean, Noreen Agnes	Gray-street, Lismore
5.2.52	15283	Dickason, Carmen Jean	212 Whitehorse-road, Balwyn
3.6.52	15840	Dickson, Bernice Marguerite	65 Warrandyte-road, Ringwood
20.11.52	7707	Ditty, Sheila Margaret	95 Baynes-street, Terang
29.7.52	16235	Dodge, Voila Ruby Clarice	67 Minocha-street, Berri, South Australia
1.3.52	17514	Dollard, Aileen Veronica	c/o Miss Bolitho, 36 Roslyn-avenue, East Bentleigh
12.8.52	14054	Donaldson, Margaret May	111 Kooyong-road, Armadale
29.7.52	11110	Dougheney, Anne	c/o Mrs. E. Carroll, 42 Elstru-avenue, Gardenvale
19.2.52	12760	Downes, Diana Yvonne	c/o Mrs. F. Blake, 16 Merchiston-grove, Essendon
1.4.52	13038	Duncan (<i>née</i> Brown), Flora Lucia	77 Inkerman-street, Maryborough
9.9.52	4968	Dunstan, Josephine Mildred	Lister House, Rowan-street, Bendigo
7.10.52	7627	Dwyer, Kathleen Agnes	Repatriation General Hospital, Concord, New South Wales
19.8.52	16384	East (<i>née</i> Buchanan), Joan Millicent	9 Monmouth-street, Newport
9.9.52	18502	Elso, Lesley Jewel	17 Banool-avenue, Yarraville
5.2.52	17422	Fallon, Joan Kathleen	117 Kooyong-road, Armadale

RESTORATIONS TO THE GENERAL REGISTER FOR THE YEAR ENDED DECEMBER, 1952—continued.

Date of Restoration.	Registration No.	Name.	Address.
22.4.52	5607	Farrell, Elsie Hilda	93 Alma-road, East St. Kilda
1.7.52	7310	Farries (<i>née</i> Button), Lorna	38 Havelock-road, Hawthorn
11.12.52	16733	Feiss, Margaret Mary	2 Gough-street, Gardenvale, S.4
22.4.52	16679	Fennell, Rosemary	Commercial Banking Co., of Sydney, North Melbourne
1.7.52	13130	Fenwick, Christina Flora	18 Shaftesbury-avenue, Malvern
5.2.52	6369	Fernihough, Ada Harriet Jane	Bethesda Hospital, Richmond
18.3.52	15441	Ferrigan, Wilma Therese	117 Alma-road, Caulfield
1.7.52	13337	Ferris, Olive Coulton	26 James-street, Rosanna
21.10.52	9500	Fitzpatrick, Rose Marion	19 Hazelwood-crescent, Yallourn
1.3.52	14850	Flannery, Thelma Doreen	Royal Melbourne Hospital, Parkville
1.7.52	3278	Foggo, Bertha Hope	15 Haig-street, Mornington
6.11.52	11387	Ford, Myora Elizabeth	Old Emerald-road, Monbulk
9.9.52	220	Foreman, Lynda Marjory	9 The Grove, Woodville, South Australia
9.9.52	11031	Foster, Evelyn Ellen	355 Union-road, Balwyn
9.9.52	3137	Fraser, Winifred Agnes	2 Alfred-square, St. Kilda
21.10.52	14062	Frey, Shirley Kathleen	9 Celia-street, Burwood, E.13
15.7.52	4612	Friend, Martha Budd	Somers-avenue, Malvern
22.4.52	8258	Garlick, Lucy Isobel	17 Adelaide-street, Malvern
11.12.52	4496	Gibbons, Rosebel Ada	176 Murrumbidgee-road, Murrumbidgee
9.9.52	17569	Gidney, Yoland Satterthwaite	"Warrawee," Koonwarra, Victoria
6.11.52	17719	Gill, Edith Barbara	"Sandhurst," Northampton, Western Australia
12.8.52	12221	Gleeson, Mary Kathleen	242 Grange-road, Ormond
20.11.52	16647	Gunning (<i>née</i> Walker), Roseline Evelyn	c/o St. Agnes' Home for Girls, Glenroy
21.10.52	4614	Goodwill, Clare Hamilton	25 Dooen-road, Horsham
1.7.52	4281	Gordon (<i>née</i> Ghirmes), Daisy Kneller	Oxford-road, Kilsyth
15.7.52	17000	Gough, Lorna Mary	76 Playne-street, Frankston
21.10.52	8080	Goulden, Ethel Frances	22 Delta-avenue, Merlynston
22.4.52	9879	Grayden, Lorna Mary	c/o Mrs. J. B. Grayden, 8 Allenby-street, Frankston
19.2.52	15983	Gregg, Eileen Elizabeth	c/o Mrs. R. Gross, 8 Page-avenue, Kew
15.7.52	6682	Gunst (<i>née</i> Baker), Jean Elsie	94 Murray-street, South Caulfield
9.9.52	15125	Hackett, Dorothy	High-street, Heathcote
1.7.52	14407	Harding, Elizabeth	c/o 177 Bridge-street, Benalla
12.8.52	10208	Harman (<i>née</i> Beer), Mavis Claire	Tambo Crossing, East Gippsland
5.2.52	1979	Hartley, Kathleen Mary	5 Wilton Vale-crescent, East Malvern
1.4.52	15541	Haslam, Jane Heywood	8 Bowman-street, South Perth
1.7.52	17007	Hatfield, June Catherine	Woorinen North, Victoria
11.12.52	6234	Hay, Dorothy Jean	358 Tribune-street, Albury, New South Wales
15.7.52	18749	Hayman, Emily	18 Melvista-avenue, Claremont, Western Australia
5.2.52	10499	Healy, Eileen Frances	St. Vincent's Hospital, Fitzroy
5.2.52	11674	Heginbotham, Frances Beatrice	Australia House, The Strand, London
23.9.52	11539	Henderson, Jean Mary	St. Margaret's Hospital, Eroro Bay, Papua
19.8.52	7635	Herbert, Mavis Lorraine	39 The Right, Ivanhoe
20.5.52	17125	Hill, Elizabeth	Gunn-street, Via Wentworth, River Darling
9.9.52	2007	Hole, Ada Hope	19 Flemington-street, Flemington
15.7.52	16802	Hood, Douglas	R.A.A.M.C. Regimental Aid Post, No. 4, Central Ammunition Depot, Albury, New South Wales
4.3.52	2840	Horsley, Poppie Evelyn	526 Punt-road, South Yarra
1.7.52	16142	Howard (<i>née</i> Waterhouse), Florence Minnie	10 Olive-grove, Frankston
19.8.52	9925	Hummerston (<i>née</i> Holmes), Nancy Millicent	9 Asling-street, North Brighton
5.2.52	9085	Irvine, Elsie Mabel	3 Surrey-street, Box Hill
15.7.52	17274	Johnson, Effie Jean	42 Dickens-street, Hamilton
5.2.52	10315	Johnston, Ena Lillian	St. George's Hospital, Kew
3.6.52	13074	Jones, Lillian Mary	c/o Foreign Mission Secretary, Australian Baptist Mission; 486 Albert-street, Melbourne
20.5.52	2961	Joynt (<i>née</i> Garrett), Edith Amy	Kallista
29.7.52	9887	Jury (<i>née</i> Lawson), Marian	24 Warrigal-road, Mentone
11.12.52	12522	Keen, Mary Ruth	19 Barningham-street, Brunswick
1.7.52	14462	Kelcher, May Susan	19 Wallen-street, East Brighton
9.9.52	15129	King, Beverley Jane	3 Stanley-street, Middle Brighton
21.10.52	9088	Koon, Ellen Catherine	16 Hotham-street, Traralgon
1.4.52	14976	Knight, Irene Gladys	Argyle, Western Australia
6.11.52	6692	Krawczak (<i>née</i> Gregory), Laura Lindsay	310-2, Alma-road, Caulfield
20.11.52	6697	Lalor, Nano Bernadette	"Keith House," 53 Balacava-road, East St. Kilda
3.6.52	13489	Lawes (<i>née</i> Braid), Margaret Younger	c/o Post Office, Healesville
23.9.52	17474	Learmonth, Mary Patricia	Australia House, Strand, London
22.4.52	14926	Leatham, Mavis	Eagle Point, via Bairnsdale
9.9.52	10623	Leonard, Helen Clare	14 Jackson-street, Toorak
4.3.52	4565	Lingford, Lucy Bowman	511 St. Kilda-road, Melbourne
4.3.52	3996	Lorenz, Margaret Marion	25 Florence-street, Mentone
19.2.52	15288	Macdonald, Mary Elizabeth	6 Clyde-street, East Kew
7.10.52	11446	MacGill (<i>née</i> Beatt), Olive May	52 Hawker-street, Ivanhoe
20.5.52	12413	MacKay (<i>née</i> Coghill), Joyce Alwyn	38 Gloucester-road, Ashburton
1.7.52	17526	MacRury (<i>née</i> Edwards), Paula Natalie	14 Scott-street, Caulfield
6.5.52	897	Malcolm, Stella Agnes Blyth	11 Royal-crescent, Camberwell
12.8.52	7509	Mansbridge (<i>née</i> Perry), Madge	15 Sefton-street, Pascoe Vale
1.7.52	17754	Marks, Betty Adele	c/o Mrs. Trewern, Clifford-street, Warragul
1.7.52	13476	Marshall, Alma	Repatriation General Hospital, Heidelberg
3.6.52	12118	Marshall, Irene May	168 Lytham-road, Marshside, Southport, Lancashire, England
7.10.52	4264	Martin, Mary Philomena	Rede-street, Wedderburn
3.6.52	5257	Martin, (<i>née</i> Buchanan) Muriel	c/o 132 Page-street, Middle Park
1.7.52	18095	Martin, Rosemary Lillian	The Manse, 621 Punt-road, South Yarra
3.6.52	9454	Martindale, (<i>née</i> Luxon) Margaret	Edenhope, Victoria

RESTORATIONS TO THE GENERAL REGISTER FOR THE YEAR ENDED DECEMBER, 1952—continued.

Date of Restoration.	Registration No.	Name.	Address.
9.9.52	8716	Matson (<i>née</i> Cliff), Mary	Calivil, via Mitiamo, Victoria
21.10.52	12662	Matthews, Edith Mary	19 Marley-street, Sale
1.7.52	12773	Menadue, Mary Gertrude	16 Carmichael-street, West Footscray
1.4.52	9930	Mendham, Ella Annetta	26 Westbury-grove, East St. Kilda
9.9.52	17479	Mercovich, Carmel Theresa	3 Gloucester-road, Ashburton
4.3.52	6380	Mesley, Madge	38 The Right, Ivanhoe
20.11.52	17810	Miller, Ruby Grace Margaret	6 Thomson-street, Pascoe Vale South
5.2.52	16529	Mitchell, Margaret Gwin	90 Elizabeth-street, Malvern
22.4.52	11652	Moore (<i>née</i> Nicholas), Shirley Beatrice	5 Riverview-road, Benalla
6.5.52	13697	Morgan (<i>née</i> O'Beirne), Maureen Margaret	1 Queen-street, Belmont
1.7.52	9081	Muscrop (<i>née</i> Hooper), Patricia	204 Mansfield-street, Thornbury
1.7.52	18530	Moss, Betty Lauris	331 Nepean Highway, Chelsea
1.7.52	8398	Muldoon, Vera Allen	Nurses Club, 452 Lonsdale-street, Melbourne
11.12.52	14815	Murray, Leila Edith	Eramosa-road, Somerville
13.7.52	1695	Murray, Mary Elen	c/o Mrs. Matthews, Murchison
12.8.52	7751	McCurdy, (<i>née</i> McAlpine), Jean Martha	740 Pascoe Vale-road, Glenroy
29.7.52	11488	McDonald, Jean Mary	394 Bay-street, North Brighton
20.11.52	12289	McGarvin (<i>née</i> Turner), Kathleen Mary	125 Prospect Hill-road, Canterbury
6.5.52	13859	McGrath, Lesley Flora	60 Houghton-road, Oakleigh
18.3.52	2311	McKeich (<i>née</i> Levien), Marjorie Caroline	37 Ebdon-street, Kyneton
1.4.52	12004	McKelvey (<i>née</i> Breen), Margaret Elizabeth Pett	Elgin-street, Berwick
20.5.52	15638	McKinnon, Edna Mary	50 King William-street, Regent
9.9.52	15881	McLachlan, Louisa Barbara	Thorne-street, Barwon Heads
5.2.52	17884	McLinden, Rosalie	30 Speight-street, Newport
19.8.52	7507	McMahon, Mary Finnian (Sister)	St. Vincents Hospital, Fitzroy
20.5.52	10156	McMeekin, Nancy Naomi	Heden Court, Burwood
19.8.52	15553	McMillan (<i>née</i> Johnson), June Allison	13 Park-road, Glen Iris
1.7.52	14097	McNamara, Margaret Joan	Culgoa
18.3.52	14107	Nankivell (<i>née</i> Shean), Ethel May	47 Hospital-road, Whangarei, North New Zealand
15.7.52	7730	Neely (<i>née</i> Turner), Margaret Scott	18 Church-street, Parkville
11.12.52	1744	Nelson (<i>née</i> Campbell), Alison Belle	c/o T. A. Bowden, "Won-Wron," South Gippsland
9.9.52	5559	Nelson (<i>née</i> O'Connor), Patricia Gerardus	113 Neale-street, Bendigo
18.3.52	5995	Nelson, Vera Florence	Main-street, Beac
5.2.52	10066	Nichols, Valmai Kathleen	80 Hopkins-street, Footscray
6.5.52	15658	O'Brien, Patricia Doreen	184 Myers-street, Bendigo
22.4.52	14982	O'Connell, Frances Philomena	340 Albert-street, East Melbourne
23.9.52	14173	O'Connor, Geraldine Margaret	199 Campbell-street, Swan Hill
4.3.52	17210	O'Connor, Kathleen Margaret	Repatriation Hospital, Heidelberg
1.4.52	9995	O'Connor, Margaret	Flat 1, 541 St. Kilda-road, Melbourne
15.7.52	10642	O'Connor, Mary	82 Ebdon-street, Kyneton
4.3.52	17589	O'Dowd, Dorothy Alicia	District Hospital, Colac
5.2.52	12603	O'Dwyer, Olive Monica	40 Connor-street, Colac
5.2.52	10321	O'Farrell, Alice Mary	12 The Esplanade, Kingston Beach, Tasmania
6.12.52	17372	Oppenheim, Gerda Agnes Louise	27 Mary-street, Essendon
29.9.52	17775	Osborne (<i>née</i> McIntyre), Jeanie McFarlane	c/o G. A. and J. Osborne, General Merchants, Thoon, Victoria
19.2.52	11448	Owen (<i>née</i> Borland), Ruby Isabel	Driffield, via Morwell
1.4.52	6378	Parks (<i>née</i> Ley), Vivienne	140 Orrong-road, Elsternwick
29.7.52	11443	Peagam (<i>née</i> Harris), Winifred Esther	22 Judd-street, South Perth
22.4.52	7792	Peck, Bessie Alice	159 Prospect Hill-road, Canterbury
29.7.52	453	Peters, Hilda	"Logan," Sherbrooke, Victoria
29.7.52	12030	Pike, Peggy Elsie Millicent	Alban-street, Montmorency
18.3.52	3616	Pincott (<i>née</i> Witten), Grace Ada	365 Wattletree-road, East Malvern
11.12.52	17908	Pincott (<i>née</i> Chandler), Kathleen Mary	41 Day-street, Bairnsdale
29.7.52	10994	Pobjoy, Mary Louise	Flat 5, 24 Hotham-street, East Melbourne
19.2.52	9374	Plain, Flora MacDonald	14 Minerva-road, Manifold Heights, Geelong
19.2.52	4223	Pollock, Christina Alexandra	Fairbank, via Kardella
4.3.52	5858	Poole (<i>née</i> Jeffrey), Alenna Margaret	9 Athol-street, Prahran
4.3.52	14026	Price, Iris Caroline	15 Hilda-street Essendon
1.7.52	4286	Purdy, Jean Irving	c/o 42 Vale-street, Moe
9.9.52	18445	Quinlan, Mary	"Laurel Hills," Yea, Victoria
15.7.52	13001	Randall, Charlotte Elizabeth	Quantong, Victoria
29.7.52	8444	Reid (<i>née</i> Perry), Myrtle Elsie	49 Fortuna-avenue, North Balwyn
1.7.52	16508	Renowden, Julia May	Pinnaroo, South Australia
9.9.52	13889	Reynolds (<i>née</i> Smith), Kathleen Ida	Flat 14, Milton Hall, 574 St. Kilda-road, Melbourne
11.12.52	14984	Rouch, Myra	Base Hospital, Hamilton
19.8.52	6390	Robertson, Jean Clarke	38 Highgate-grove, Ashburton
20.5.52	3730	Ryan, Margaret Mary	80 Shelley-street, Elwood
29.7.52	16116	Salter, Doreen Patricia	102 Greville-street, Prahran
9.9.52	3259	Sargeant (<i>née</i> Robinson), Lillian Veronica	Mitcham-road, Donvale
5.2.52	12961	Scheier, Viola Esther	Cambrai, South Australia
19.8.52	18607	Schubert, Eileen	William-street, Mt. Gambier, South Australia
4.3.52	9700	Schultz, Dorothy Mabel	64 Derby-street, Kew
1.7.52	4955	Shaw, Barbara Katherine	11 Oakdene-place, East Ivanhoe
12.8.52	18162	Shaw, Hazel	District Hospital, Bairnsdale
11.12.52	6461	Smith (<i>née</i> Parsons), Myra Louisa	7 Woolert-street, Ashburton
7.10.52	14885	Standen (<i>née</i> Bell), Betty	32 High-street, Swan Hill
20.5.52	14083	Stanton (<i>née</i> Johnson), Rose Ida	c/o P.O., Kerang
19.2.52	9304	Stewart (<i>née</i> Brant), Isabella May	"Roundsend," Private Bag, Swifts Creek
4.3.52	6767	Strain, Dorothy Gertrude	570 Victoria-parade, East Melbourne
5.2.52	4204	Swan, Florence May	517 St. Kilda-road, Melbourne
4.3.52	15071	Tait, Mary	Cowwarr, Gippsland
18.3.52	10724	Tattam (<i>née</i> Tuffin), Olive Matilda	23 Strathalbyn-street, East Kew

RESTORATIONS TO THE GENERAL REGISTER FOR THE YEAR ENDED DECEMBER, 1952—continued.

Date of Restoration.	Registration No.	Name.	Address.
22.4.52	10001	Taylor (<i>née</i> Smith), Ada Meryl	23 Clarendon-street, Maryborough
22.7.52	5656	Thomas, Annie Beatrice	Flat 1, 1 Yarra-street, Hawthorn
7.10.52	9837	Thomson (<i>née</i> Matthies), Norma Grace	192 Hudson-road, Spotswood
12.8.52	16187	Tinworth, Jean Alene	Flat 6, 50 Jolimont-road, Jolimont
5.2.52	11069	Toohy, Rachael	Base Hospital, Mooroopna
20.5.52	17604	Tredgett, Lois Selina	Barham, New South Wales
1.4.52	4578	Tremellen (<i>née</i> Rayner), Annie Margaret	Newgrove-road, Healesville
5.2.52	12451	Turnbull (<i>née</i> Clark), Helen	20 Bayview-terrace, Kensington
9.9.52	13538	Venables (<i>née</i> Turner), Elizabeth Warren	15 Albert-street, Middle Brighton
4.3.52	16404	Vernon, Mabel	Federal Farm, North Collic, Western Australia
29.7.52	7798	Wain, Rita Ellen	McBryde-street, Fawkner
15.7.52	17052	Walsh, Patricia Lavelle	149 Glenroy-road, Glenroy
1.7.52	18803	Walsh, Patricia Mary	13 Lindsay-avenue, Murrumbena
15.7.52	9099	Warman (<i>née</i> McIntyre), Grace	20 Royal-avenue, Springvale
1.7.52	16151	Warren, Jeanette Collier	52 Northcote-avenue, Caulfield
21.10.52	8239	Warrington (<i>née</i> McAvoy), Patricia Amy Ellis	8 Lewes-drive, East Malvern
6.11.52	6570	West, Alice Mae	c/o Mrs. Melke, Horsham
1.7.52	10167	Westcott, Kathleen	476 Kooyong-road, Caulfield
15.7.52	18566	Wheeler, Shirley Eileen	191 Barkly-street, North Fitzroy
12.8.52	18328	White, Ruth Pamela	Melbourne District Nursing Society, 39 Victoria-parade, Collingwood
22.4.52	11663	White (<i>née</i> Cameron), Shirley June	c/o S. Cameron, Blucher-street, Glenroy
22.4.52	4438	Whitten (<i>née</i> Glynn), Ellen Frances	12 Codrington-street, Sale, Victoria
12.8.52	18387	Whittney, Mary Blacklock	9 Wellington-street, Deniliquin
20.11.52	10007	Wilkins, Mary June	6 Tennyson-street, Brighton Beach
11.12.52	17443	Wilkinson, Elizabeth Christine	18 Amherst-street, Katanning, Western Australia
29.7.52	10454	Williams, Claire Joan	1 "Regent Court," 209 Toorak-road, South Yarra
18.3.52	2248	Williams (<i>née</i> Ford), Florence Ruby	The Rectory, Murchison
29.7.52	2078	Williams, Leila Mary	32 Harcourt-street, East Malvern
11.12.52	7038	Williamson, Elizabeth Anne	Warrien-road, Croydon
19.2.52	14531	Wilson, Dorothy Betty	79 Fife-street, Thornbury
1.7.52	10093	Wilson, Joan De Courcy	82 Wolseley-road, Mosman, Sydney, New South Wales
12.8.52	5365	Wing, Harriett Morris	5 Springfield-avenue, Hartwell
29.7.52	6138	Winter (<i>née</i> Caldwell), Margaret Alice	69 Medway-street, Box Hill
11.12.52	6105	Woodhouse, Marjorie	Flat 5, 30 Dunlop-avenue, Ascot Vale
19.2.52	7460	Worth, Phyllis Jean	Royal Melbourne Hospital, Parkville
9.9.52	9853	Worth, Winifred Olive	22 Coppins-grove, Hawthorn
15.7.52	4781	Zambra (<i>née</i> Smith), Mary Joan Edgar	Illlwa, Ingram-road, Research

GENERAL REGISTER—CHANGE OF NAME BY MARRIAGE AND DEED POLL DURING 1952.

Registration No.	Name.	Address.
18280	Armstrong (née Gorman), Alison Joan	Quiamong, Conargo, New South Wales
19880	Ashcroft (née Barnett), Dorothy	Edwards-street, Upper Ferntree Gully
1681	Ashton (née Dyal), Daphne	c/o Mrs. H. Webster, Yanac, Victoria
2201	Ashton (née Phillips), Maysie	42 Canterbury-road, Camberwell
16442	Auty (née Roberts), Audrey Mary	Walter House, Warrnambool
19764	Baines (née Hallam), Dorothy Lorraine	61A Manning-road, East Malvern
17015	Barbour (née Hunt), Rita Carmel	75 Kepler-street, Warrnambool
7240	Barnett (née Rowland), Mary Isabella	8 Lewis-street, Springvale
19910	Bartlett (née Franklin), Dorothy Edith Gwendoline	52 Tramway-parade, Beaumaris
19278	Bayne (née Jager), Zeterleine Yeoland Mafalda	9 Pentall-road, Caulfield
17045	Beesley (née Spiller), Hilda Alice	28 Kernan-street, Strathmore
9332	Bellion (née Parker), Jean Austral	11 Rose-street, Sandringham
18366	Bennett (née McDonald), Jean Loris	Methodist Parsonage, Meenyan, Victoria
17732	Birchall (née Bruce), Dorothy Anne	59 View-road, Monsella, Burnie, Tasmania
8146	Black (née Davidson), Marjorie Georgina	"Cazna" Private Hospital, Beac
20334	Black (née Murphy), Margaret Anne	Wiel Private Bag, Renmark, South Australia
15408	Blone (née Mazzocchi), Joan Isabelle	Whitta Brennan Station, Tibobobuna, Broken Hill, New South Wales
18518	Bowe (née Kennedy), Irene Marjorie	40 Lawrence-street, Blackburn
19643	Bowen (née Settle), June Cecile Webster	110 Linacre-road, Hampton
18444	Bower (née Nokes), Elsie Lorna Amy	Box 401, Red Cliffs, Victoria
17301	Brain (née Walton), Wendy Margaret	Box 45, Beulah, Victoria
14242	Brook (née Whitlow), Peggy Lillian	Woodleigh, South Gippsland
18612	Broussard (née Sutherland), Jeanie Thomson	Orancl-street, North Balwyn
11418	Brown (née Riley), Nelly Olive (Deed Poll)	Anzac-road, Trafalgar
18311	Buchanan (née Walsh), Patricia Juno	8 Garden-street, East Geelong
18634	Budds (née Loy), Valmai Inez	257 Stawell-street, Burnley
3984	Burke (née Hogg), Alice Maud	Greta-street, Clayton North
17175	Burns (née Levy), Pauline Margaret	Bannockburn, Victoria
8859	Caddell (née Morton), Annie Doris	134 Windsor-crescent, Surrey Hills
20137	Canning (née Parry), Gwenda	4 Herbert-street, Preston
17097	Carmody (née Sherratt), Nora	563 Glenhuntly-road, South Caulfield
12058	Christie (née Johnstone), Ethel Jean	14 Mildura-avenue, Sandringham
19487	Clark (née Jacobs), Moreen Fay	Queen Victoria Hospital, Melbourne
18667	Clark (née Kidd), Yvonne	475 North-street, Albury
20259	Clarke (née Jackson), Patricia Coral	Rocklands Dam, Balmoral
15316	Clemow (née Vowles), Audrey	1 Strathearn-avenue, Murrumbena
16569	Clifford (née Dance), Myrtle Elsie Gladys Beryl	c/o Mrs H. J. Clifford, 11 Murnane-street, Terang
11545	Cole (née Mathews), Decima Mary	22 Victoria-street, Bairnsdale
13028	Colenso (née Brown), Margaret Alice Lillias	Flat 5, "Cheriton," 149 Domain-road, South Yarra, S.E.1
16992	Collie (née Duncan), Judith Stanley	30 New-street, Brighton
18646	Collis (née Turner), Margery Helen	14 Kingsley-street, Elwood
17905	Compton (née Bosseimann), Margarita Sophie	248 Queen's-parade, Clifton Hill
19334	Cooke (née Kessey), Miriam Margaret	116 George-street, Homebush, Sydney, New South Wales
13433	Coombs (née Jary), Ailsa St. Clair	Jordon-street, Clayton
12620	Cooper (née Jardine), Rowa Betty	c/o Howard-street, Reservoir
16633	Cousins (née Irving), Joy Evelyn	3A Birdwood-street, Parkdale
19903	Craig (née Bombardieri), Catherine Ursula	546 Hampton-street, North Brighton
15803	Cramer (née Slattery), Jane Helena	3 Bourke-street, Coburg
19092	Crawford (née Ostler), Olive Isabel	7 Dreverman-street, Bairnsdale
17927	Crowe (née Hooke), Joan Dorothy	Community Hospital, Frankston
15695	Dalton (née Gray), Joan Isabella Agnes	111 Waxman-parade, West Brunswick
7450	Daly (née Price), Rosaleen Martha	186A Park-street, West Brunswick
9605	Damm (née Graham), Mavis Elsie Lorraine	Yarrowonga Roadside, Wangaratta, Victoria
19457	Davis (née Blythe), Patricia Ruby	Day-street, Upwey
14101	Dean (née Pickford), Joan Isobel	"Ivy Bank," Smeaton.
16055	Delancy (née McNaughton), Florence Johan	12 Manly-street, Werribee, Victoria
17832	Doig (née Krautill), Audrey Beatrice Justine	Delos-street, South Oakleigh
19090	Donnelley (née McGuckin), Doreen May	Danyo, via Ouyen, Victoria
18109	Douglas (née Roget), Constance Joan	79 Mansfield-street, Thornbury
11064	Dowler (née Shannon), Charlotte Mary	Box 58, Underbool, Victoria
19345	Duffus (née Mildowney), Patricia Margaret	120 Eglinton-street, Moonsee Ponds
20200	Dunn (née Crook), Dawn Eileen	Ocean Grove, Victoria
16384	East (née Buchanan), Joan Millicent	9 Monmouth-street, Newport
19998	Edwards (née Joel), Elizabeth Beatrice	173 Tooronga-road, Glen Iris
18191	Edwards (née Kennedy), Wilma Helen	21 Cloverdale-road, Glen Iris
20313	Elliott (née Durrant), Edna Grace	111 Empress-Avenue, West Footscray
20282	Feather (née Donald), Mary Irvine	50 Beaver-street, East Malvern
13251	Fenn (née Roder), Michele	Flat 7, Cardina Court, 1 Fulton-street, East St. Kilda
18108	Ferguson (née Robertson), Betty Irene	35 Moorhouse-street, East Camberwell
19909	Fife (née Stanley), Marcia Hargreaves	P.O. Box 1075, Wagga Wagga, New South Wales
20615	Fitzpatrick (née Lehane), Lizzie	Mulga-street, Thomastown
18179	Fleming (née Feery), Kathleen Lilian	12 Foy-avenue, Chelsea
20051	Fleming (née Mallalieu), Margaret Helen	6A Essex-road, Surrey Hills
19914	Fogarty (née O'Neill), Mary Nancy	3, St. Finbars-crescent, East Brighton
16853	Frawley (née Hunt), Mary Elizabeth	The Heart, via Sale
13626	Fretwell (née Stait), Margaret Jean	Boweya, via Glenrowan
15399	Frost (née Cavanagh), Annie Grace	7 Benwerrin-road, Surrey Hills
19484	Gannaway (née O'Mullane), Florence Margaret	c/o Mrs. J. Armstrong, Steane-street, Bendigo
4764	Gardiner (née Field), Madge Gilchrist	7 Angle-road, Balwyn
13762	Gibson (née Goldsworthy), Dorothy Mary	5 Blencaine-avenue, Caulfield

CHANGE OF NAME BY MARRIAGE AND DEED POLL DURING 1952—continued.

Registration No.	Name.	Address.
17023	Golding (<i>née</i> Kitching), Opal June	19 Youngman-street, East Preston
8936	Gracie (<i>née</i> Stone), Janet Laura	Heatherton-road, Springvale
14886	Graham (<i>née</i> Bryant), Betty Roselyn	19 Bruce-street, Preston, N.18
19150	Graham (<i>née</i> Foden), Pauline Margaret	186 McKean-street, North Fitzroy
20186	Grant (<i>née</i> Spinkston), Patricia Mary	Flat 1, 14 Cardon-avenue, East Melbourne
16228	Gregory (<i>née</i> Stafford), Leslie Margaret	52 Bluff-road, Black Rock
16369	Greiner (<i>née</i> London), Rita	9 Southey-street, Elwood
14112	Guthrie (<i>née</i> Stowell), Maureen Berenice	49 Nolan-street, Frankston
15621	Hallam (<i>née</i> Robinson), Nancy Patricia	Anderson-street, Horsham
20380	Hamilton (<i>née</i> Berrell), Catherine Florence	608 Neil-street, Ballarat
17959	Hammond (<i>née</i> Kyle), Helen Elizabeth	36 Day-street, Bairnsdale
20264	Handley (<i>née</i> Buck), Monica Joy	18 Howard-street, West Brunswick
19743	Harria (<i>née</i> Barry), Mary Elizabeth	c/o Mrs. Flemm, 15 Sawdery-street, Solomontown, Port Pirie, South Australia
12562	Harvey (<i>née</i> Berwick), Betty May	333 Collins-street, Melbourne
20240	Havlik (<i>née</i> Papsova), Marie	60 Powell-street, South Yarra
15471	Hewitt (<i>née</i> Smith), Emily Margaret	Netly House, Main-road, Eltham
19546	Hibberson (<i>née</i> McSween), Catherine Elsie	Oxley Flats, via Wangaratta
18188	Hickey (<i>née</i> Hunter), Iris May	371 Ryrie-street, Geelong
12408	Higgins (<i>née</i> Jeffery), Alma Louise	135 Jasper-road, Bentleigh
19707	Hoffmann (<i>née</i> Rubitschung), Gisela Ide Mario	Windsor-road, Plumpton, New South Wales
20197	Hogan (<i>née</i> Charlholmes), Dorothy Elaine	24 Cressy-street, Malvern
762	Hood (<i>née</i> Gordon), Ruby Elizabeth	23 Molesworth-street, North Adelaide, South Australia
20187	Houston (formerly Heybrook), Sonja (<i>Deed Poll</i>)	29 Mason-avenue, Elwood
19746	Howie (<i>née</i> Fennell), Christine Richardson	16 Wesley-street, Hawthorn East
20537	Hughes (<i>née</i> Bell), Janet Denmark	40 Harold-street, East Hawthorn
15248	Humphries (<i>née</i> Hiatt), Esme Frances	72 Beveridge-street, Swan Hill
17902	Irish (<i>née</i> Allison), Lesley June	21 Denbigh-road, Armadale
10037	Isaacs (<i>née</i> Crawford), Ruby Rebecca	49 Alma-road, Caulfield
20268	Jaggs (<i>née</i> Goldsbury), Barbara Rae	9 Elm-grove, McKinnon
18779	Jarrett (<i>née</i> Hockley), Valerie May	Orford, Victoria
19904	Jellie (<i>née</i> Uebergang), Doris	Grassmere Junction, Victoria
14898	Jerome (<i>née</i> Andrew), Judith	c/o Post Office, Cann River
20302	Jickell (<i>née</i> Steer), Lynette Elizabeth	Bambra, Victoria
12660	Jones (<i>née</i> Letcher), Leonie Edna	c/o Block 612A, Cardross, Via Red Cliffs
18198	Kaine (<i>née</i> Leslie), Kathleen Margaret	163 Hampton-street, Hampton
19250	Keen (<i>née</i> Fisher), Alwyn Elizabeth	Manifold-street, Colac, Victoria
19347	Kellett (<i>née</i> Melver), Betty Valma	1 Webb-street, Cheltenham
17411	Kelly (<i>née</i> Plymin), Joan Edna	1 Corio-street, Glenroy
14452	Kent (<i>née</i> Smith), Mavis Kathleen	Seville, Victoria
19443	Kerr (<i>née</i> Rockliff), Katherine Nancy	2 Burnett-street, Mitcham
12890	Kiefel (<i>née</i> Pittock), Phyllis Marion	345 Morabool-street, Geelong
11814	Lambourne (<i>née</i> Simmons), Ellen Rose	35 Davison-street, North Richmond
16209	Lamp (<i>née</i> Kaiser), Marie Jeanne	80 Beaconsfield-parade, Albert Park
2706	Larsen (<i>née</i> Morgan), Alice Margaret	Grovedale, Victoria
13489	Lawes (<i>née</i> Braid), Margaret Younger	c/o Post Office, Healesville
18052	Lawson (<i>née</i> Bollenhagen), Margaret	Box 17, Monash, South Australia
13973	Livingstone (<i>née</i> Coates), Lily	22 Sussex-street, Yarraville
20304	Lloyd (<i>née</i> Butterworth), Avonia Rose	19 Chrystobel-crescent, Hawthorn
7304	Lloyd (<i>née</i> Hyland), Madge Chrystobel Jessie	Moorabbin Community Hospital, 1 Anne-street, McKinnon
20210	Lloyd (<i>née</i> Evans), Margaret	32 Grattan-street, Bendigo
3996	Lorenz (<i>née</i> Thorne), Margaret Marion	25 Florence-street, Mentone
19340	Lunn (<i>née</i> Brown), Beverley Margaret	26 Glenleith-avenue, Drumcondra, Geelong
19222	MacDonagh (<i>née</i> Grace), Margot Geraldine	"Turangi" Violet-street, Frankston
11446	MacGill (<i>née</i> Beatt), Olive May	52 Hawker-street, Ivanhoe
17960	MacKenzie (<i>née</i> Doidge), Patricia Jean	Kerford-street, Tatura
13227	Maddison (<i>née</i> Lockhart), Margaret Louise	8 Milton-parade, Malvern
18599	Mansfield (<i>née</i> Case), Lesly Ailsa	9 Docker-street, Elwood
16630	Marmion (<i>née</i> Gunn), Myra Nellie	113 Dublin-road, East Ringwood
9057	Martin (<i>née</i> O'Dwyer), Alice Kathleen	"Aharlo," Wodonga
18956	Martin (<i>née</i> Farr), Daphne Olive	50 Campbell-street, Kew
18067	Martin (<i>née</i> Clark), Dorothy Jean	Pine-street, Nurmurkah
11025	Mathers (<i>née</i> Davey), Jean Lorne	13 Francis-street, Highett
8716	Matson (<i>née</i> Cliff), Mary	Calvil, via Mitiamo, Victoria
20392	Micallef (<i>née</i> Buttigeig), Angela	15 Imperia-avenue, South Caulfield
19632	Michael (<i>née</i> Norrison), Marie	69 Shelley-street, Elwood
19063	Michaelides (<i>née</i> Cunningham), Evelyn Mary	2 Emelton-avenue, St. Kilda
19906	Minter (<i>née</i> Campesato), Marie Teresa	76 Collins-street, Mentone
17601	Moore (<i>née</i> Simon), Ellinor	Flat 11, Block 2, 4 Wingate-avenue, Ascot Vale
19801	Moore (<i>née</i> Robinson), Patricia Mary	40 Ashburner-street, Manly, New South Wales
13697	Morgan (<i>née</i> O'Beirne), Maureen Margaret	1 Queen-street, Belmont
19803	Moyle (<i>née</i> Davey), Josephine Backhouse	72 Valley-parade, Glen Iris
11160	Mueller (<i>née</i> Beer), Jean Ismay	31 Young-street, Moonee Ponds
17548	Mueller (<i>née</i> Belcher), Winifred Jamieson	3 Capella-street, North Balwyn
17567	McCarthy (<i>née</i> Barnes), Lillian	Ravenswood-road, c/o Mowbray Post Office, Launceston
15098	McDonnell (<i>née</i> Cuttler), Gladys Elizabeth	91 Pyans-street, Chilwell, Geelong
17287	McIntyre (<i>née</i> Marshall), Olive Joan	Crowlands, Victoria
16227	McKay (<i>née</i> Sloan), Florence Hazel	Margaret-street, Clayton
2311	McKeich (<i>née</i> Leven), Marjorie Caroline	37 Edden-street, Kyneton
12904	McKelvey (<i>née</i> Breen), Margaret Elizabeth Pett	Elgin-street, Berwick
16112	McKenzie (<i>née</i> McNeil), Pamela Louise	15 Windermere-street North, Ballarat

CHANGE OF NAME BY MARRIAGE AND DEED POLL DURING 1952—continued.

Registration No.	Name.	Address.
19655	McLagan (<i>née</i> Henderson), Claudine Elizabeth ..	5 Leaburn-avenue, Caulfield
11630	McLean (<i>née</i> Fitzpatrick), Josephine Daisy Florence ..	Box 16, Post Office, Nullawil, Victoria
15563	McMillan (<i>née</i> Johnson), June Allison ..	13 Park-road, Glen Iris
20082	Neal (<i>née</i> Dunk), Jean ..	19 Scott-grove, Glen Iris
5559	Nelson (<i>née</i> O'Connor), Patricia Gerardus ..	113 Neale-street, Bendigo
19496	Nightingale (<i>née</i> Williams), Florence Annie ..	"The Cottage," Mascoma-street, North Essendon
18879	Nott (<i>née</i> Stephenson), Barbara Gillis ..	"Sthorr-Mushay," Chosen-avenue, Upwey
4856	O'Brien (<i>née</i> Stevens), Gwendoline Sarah ..	12 Prett-street, Reservoir
16628	Officer (<i>née</i> Clancy), Grace Alison ..	"Kilmorey," Private Bag, Warnambool
14478	O'Loughlin (<i>née</i> Hanrahan), Mary ..	"Dandaloo," Private Bag, Swan Hill
15845	Oppenheim (<i>née</i> Elliott), Margaret Rae ..	3 Moolyan-avenue, East St. Kilda
17775	Osborne (<i>née</i> McIntyre), Jeanie McFarlane ..	c/o R. A. and J. Osborne, General Merchants, Thoona, Victoria
20048	O'Sullivan (<i>née</i> Fahey), Ellen Terese ..	Private Bag 99, Terang, Victoria
11448	Owen (<i>née</i> Borland), Ruby Isabel ..	Driffield, via Morwell
20170	Paris (<i>née</i> Gambel), Audrey Patricia ..	35 Shooobra-road, Elsternwick
8378	Parks (<i>née</i> Ley), Vivienne ..	140 Orrong-road, Elsternwick
19110	Parry (<i>née</i> Devonshire), Margaret Patricia ..	35 Champion-road, North Williamstown
15101	Patullo (<i>née</i> Godden), Dorothy Mary ..	Post Office, Campbellfield, Victoria
10898	Pearce (formerly Boles), Lucy ..	Dunolly, Victoria
19859	Penketh (<i>née</i> Summerford), Daphne Bertha ..	80 Alma-road, Winton, Bournemouth, Hants., England
13044	Peverill (<i>née</i> Hilliard), Jean Isobel ..	Post Office, Glenloth
15498	Pickering (<i>née</i> Tarrant), Gwynneth Catherine ..	"Pine View," Watchem
19332	Pincombe (<i>née</i> Joyce), Beryl ..	Glenburn, Via Yea, Victoria
3616	Pincott (<i>née</i> Wittan), Grace Ada ..	365 Wattle-tree-road, East Malvern
17908	Pincott (<i>née</i> Chandler), Kathleen Mary ..	41 Day-street, Bairnsdale
16831	Pokorni (<i>née</i> Whitton), Bettine ..	Flat 3, 45 Wilgan-street, East St. Kilda
18181	Potts (<i>née</i> Gill), Patricia Fay ..	Smiths-road, Templestowe
20484	Prange (<i>née</i> Hughes), Ethel Mary ..	Mittyack, Via Sea Lake
16301	Quick (<i>née</i> Cleave), Lorna ..	Murrayside, Cobram
19488	Quinn (<i>née</i> Jones), Olga Patricia ..	Bethwyn-street, North Bentleigh
17741	Randall (<i>née</i> Foreman), Jean Marjorie ..	"Glencoe," Glenhope, Victoria
14695	Read (<i>née</i> Burgess), Beryl Olivia ..	Hillcrest-avenue, Eltham
19469	Rees (<i>née</i> Rathbone), Joyce Elaine ..	38 Saunders-street, West Coburg
19429	Reid (<i>née</i> Shadforth), Elsie ..	443 Station-street, Box Hill
20362	Reis (<i>née</i> O'Brien), Elizabeth Dorothy ..	423 Crisp-street, Albury, New South Wales
17836	Richards (<i>née</i> McQueen), Edith Veronica ..	210 Mill-street, Ballarat
19879	Richardson (<i>née</i> Reid), Lorna Margaret ..	The Clinic, 4th Avenue, Rosebud
15837	Riley (<i>née</i> Curtis), June Mary ..	7 Connor-street, Colac
19295	Robb (<i>née</i> Barton), Betty Rhonda ..	Robin Grange, Numurkah
19766	Roberts (<i>née</i> Bastin), Betty Jean ..	Panorama-street, Clayton
14284	Rogerson (<i>née</i> Moore), Roberta Margaret ..	3 Valley View-road, Glen Iris
19925	Ross (<i>née</i> Lowrey), Vera Alberta ..	Glenelg, Gloucester, New South Wales
19611	Roubal (<i>née</i> Hesse), Pamela Margaret ..	63 Rathdown-street, Carlton
18668	Rowley (<i>née</i> Fadyen), Beryl Ellen ..	32 Glenferrie-road, Kew
19132	Rushbrook (<i>née</i> Baker), Oryl June ..	Hughes-street, Ouyen
20079	Ruttle (<i>née</i> Marshall), Shirley Margaret Thorpe ..	15 Highbury-grove, Kew
20355	Scheffer (<i>née</i> Figdor), Rosa Ella ..	Flat 4, 18 St. Helen's-road, Hawthorn
20127	Schlamowitz (<i>née</i> Goldman), Irene ..	70 Michael-street, Clifton Hill
12539	Scilini (<i>née</i> Stark), Lillian Joyce ..	Post Office, St. Arnaud North
17568	Segnit (<i>née</i> Gibbs), Nancee ..	54 Queen's Avenue, Carnegie
15716	Sample (<i>née</i> Rees), Ruby Jean ..	Tasman-street, Maryborough
18928	Silvey (<i>née</i> Gleeson), Catherine Margaret ..	"Furtona," via Yorong Creek, New South Wales
12366	Simper (<i>née</i> Phillips), Dulcie Mavis ..	24 Fisher-street, Belmont, Geelong
11813	Simpson (<i>née</i> Scaife), Ivy May ..	Chillingollah, Victoria
17684	Sleeman (<i>née</i> Gooch), Dymrna Helen Emily ..	Flat 9, 38 Westbury-street, East St. Kilda
13048	Sleep (<i>née</i> Ladlow), Eva Margaret ..	c/o Mr. E. J. Ladlow, Doon, via Horsham
20275	Sloman (<i>née</i> Waite), Isabel Mary ..	"Clyde," 39 Kensington-road, South Yarra
11587	Smart (<i>née</i> Hatherly), Margaret Louise ..	Box 34, Wynyard, Tasmania
19324	Smith (<i>née</i> Hawker), Beryl Amy ..	39 Cromwell-road, South Yarra
15719	Smith (<i>née</i> Taylor), Nancy Margaret ..	56 Darling-street, Moonee Ponds
19759	Smith (<i>née</i> Bartrum), Ruth Geraldine ..	56 Albion-street, Brunswick West
19362	Snooker (<i>née</i> Hutchison), Janet Mia ..	43 Campbell-street, Wonthaggi
17708	Southern (<i>née</i> Sealey), Marion Jean ..	Gapstead, Victoria
7777	Spencer (<i>née</i> Cox), Elsie May ..	30 Neville-street, Carnegie
14517	Spry (<i>née</i> Glenn), Anne Coral ..	126 Upper Heidelberg-road, Ivanhoe, N.21
14083	Stanton (<i>née</i> Johnson), Rose Ida ..	c/o Post Office, Kerang
10070	Stephens (<i>née</i> Richards), Gwentyth Clare ..	cnr. Blackburn and Warrandyte-avenue, Templestowe
19363	Stephens (<i>née</i> Farmer), Nancy Burdett ..	Ferntree Gully-road, Wheeler's Hill
17140	Strachan (<i>née</i> Wilkinson), Joan Christine ..	Golden Grove House, Golden Grove, South Australia
20672	Sutherland (<i>née</i> Gaulton), Harriet ..	Montgomery-street, Doncaster East
5960	Swan (<i>née</i> Whyte), Daisy Fairless ..	150 Geelong-road, Footscray, W.11
20555	Syme (<i>née</i> Ford), Barbara Temple ..	4 St. Leonard's-avenue, St. Kilda
19276	Szentes (<i>née</i> McDonald), Morva Mary ..	c/o 4 Wooreen-street, East Wrenborough
19575	Taplin (<i>née</i> Tennent), Elizabeth Josephine ..	4 Dundee-street, Balwyn
20143	Tate (<i>née</i> Mackay), Jessie MacIntosh ..	Melbourne Home and Hospital, Warrigal Road, Cheltenham
18082	Taylor (<i>née</i> Gill), Evelyn Joyce ..	3 Ajana-road, North Balwyn
19860	Thomas (<i>née</i> Borthistle), Annie Rosalind ..	Wattle Tree-road, Hurstbridge
19779	Thomas (<i>née</i> Fawcett), Eunice Jean ..	38 King-street, Essendon
20407	Thomas (<i>née</i> Barron), Joan Patricia ..	56 Coppins-street, East Malvern
18517	Thompson (<i>née</i> Johnson), Gwen Marion ..	85 Alma-road, East St. Kilda

CHANGE OF NAME BY MARRIAGE AND DEED POLL DURING 1952—*continued*.

Registration No.	Name.	Address.
8079	Thompson (<i>née</i> Gamble), Laura Louisa	Flat 6, 35 Bromley-street, South Yarra
13395	Thompson (<i>née</i> Fennell), Marjorie Alison	5 Ocean Grove, Warnambool
20408	Thornton (<i>née</i> Crawford), Ethel May	Watson-avenue, Belmont, Geelong
16777	Tinney (<i>née</i> Murphy), Enid Estelle	Crowley's-road, Healesville
7083	Trembath (<i>née</i> Noble), Irene Grace	River-road, Murchison
17951	Trollop (<i>née</i> Donnan), Audrey May	Box 68, Donald
19762	Turnbull (<i>née</i> Wade), Phoebe	139 New-street, Middle Brighton
14912	Tyler (<i>née</i> Clack), Margaret Eunice	9 Childers-road, Malvern
19862	Tyrer (<i>née</i> Lowe), Ethel May	5 Angliss-street, Yarraville
15674	Vincent (<i>née</i> Carroll), Theresa Catherine	83 Pine-avenue, Mildura
19346	Wait (<i>née</i> Murphy), Margaret Mary	Hatches Creek, via Alice Springs, Northern Territory
19076	Walker (<i>née</i> Jennings), Lorraine Rita	139 Reynards-road, Coburg
19507	Walker (<i>née</i> McKenzie), Sophia Caroline	59 Peel-street, Newport
19948	Walsh (<i>née</i> Hayes), Mary Frances	Mt. Carmel Convalescent Hospital, 12 Crattan-street, Bendigo
14847	Webster (<i>née</i> Smith), Marjorie Doreen	7 Washington-street, Toorak
18741	Weight (<i>née</i> Williams), Joyce Jean	189 Chetwynd-street, North Melbourne
17738	Weller (<i>née</i> Dyke), June	31 Alta-street, Canterbury
12566	Werner (<i>née</i> Bradshaw), Barbara Joan	10 Leon-avenue, Rosanna, N.22
19465	Whelahan (<i>née</i> McGill), Sheila	18 Egmont-street, Benalla
13156	White (<i>née</i> O'Loughlin), Kathleen Lexie	Australia and New Zealand Bank Ltd., Morwell, Victoria
11663	White (<i>née</i> Cameron), Shirley June	C/o S. Cameron, Blucher-street, Glenroy
15490	Whiting (<i>née</i> Gordon), Annie Elizabeth	Box 52, Merbein
17782	Whitney (<i>née</i> Beruldsen), Ruth Isabel	Skinnars-road, Warragul
17172	Whittaker (<i>née</i> Keillor), Alice Amy	Lot 99, Kemp-avenue, Mount Waverley
4438	Whitten (<i>née</i> Glynn), Ellen Frances	12 Codrington-street, Sale, Victoria
15582	Wight (<i>née</i> Scott), Valda Lynette	242 Kilgour-street, Geelong East
20505	Wilkins (<i>née</i> White), Celia Valma Cranston	c/o O'Connell Motors, Swan Hill
2248	Williams (<i>née</i> Ford), Florence Ruby	The Rectory, Murchison
17676	Williams (<i>née</i> Wenban), Lucie Veanie (<i>Deed Poll</i>)	Diamond Valley Community Hospital, Greensborough
17123	Wilson (<i>née</i> Falla), Esther Muriel	1011 Havelock-street, North Ballarat
18362	Wilson (<i>née</i> Moncrieff), Violet Estelle	13 Goodwood-street, Richmond
20561	Woodward (<i>née</i> Caulfield), Mary Josephine	40 St. Johns-avenue, Springvale
9844	Wright (<i>née</i> Orton), Adelaide Flora	6 Corio-street, Shepparton
9845	Wright (<i>née</i> Roberts), Dorothy Ann	Box 14, Cobram
15238	Wynne (<i>née</i> Donnelly), Wilma Catherine Ivy	Box 3, Nyah West
19535	Young (<i>née</i> Hollingsworth), Joan Louise	Gippsland Hospital, Sale

NURSES BOARD OF VICTORIA

REMOVAL OF NAMES FROM GENERAL REGISTER, JUNE, 1952.

Registration No.	Name.	Registration No.	Name.
3258	Abbott, Agnes Jean	18743	Bromhall, Merle
740	Adams, Edith A.	18008	Brown, Dawn A. C.
14804	Adams, Edith R.	17143	Brown, Margory A.
1125	Adams, Isabella M.	15354	Buckley, Catherine B.
10428	Adams, Marjorie J.	11526	Bruton, Marjorie A.
12168	Adams, Marjorie L.	13513	Buchanan, Eva
18127	Adamson, Helen F.	16384	Buchanan, Joan M.
12696	Adcock, Alwyn A.	13667	Buckler, Mary J.
18029	Ahkin, Roma J.	17144	Budd, Margaret
14691	Alexander, Zoe	45	Budge, Christina A.
17659	Allen Beryl J.	17906	Budge, Nanette I.
124	Allen, Ethel M.	8679	Bullwinkel, Vivian
16230	Allery, Pamela M.	17941	Bulmer, Marie C.
8521	Anderson, Catherine C.	16300	Bult, Audrey L.
13892	Anderson, Maud E.	14904	Burden, Bonnie H.
15601	Anderson, Nanette	2307	Burgess, Mary
17716	Anderson, Shirley F.	16724	Burke, Eileen I.
17192	Appelt, Dorothy G.	12748	Burke, Ellen
18218	Appleton, Gwendoline R.	16676	Burnett, Joan
18130	Atkinson, Joyce G.	17733	Burnett, Ursula F.
17109	Atkinson, Lesley A.	18219	Bush, Myrtle F. A.
17355	Atkinson, Patricia M.	13668	Butterworth, June K.
17305	Austin, Dorothy Le P.	16598	Button, Helen M.
18334	Austin, Jane Mc-P.	17734	Byrne, Maureen E.
2113	Ayliffe, Jean		
16845	Baker, Dorothy A.	13355	Cahill, Joyce L.
17357	Baker, Elizabeth	12432	Cadby, Reta W.
905	Baker, Lilian H.	17063	Caley, Enid O.
17057	Barbin, Madeleine	14731	Callander, Norma D.
10653	Barbour, Patricia B. H.	18824	Calsaferrri, Joan
10846	Bardsley, Joyce	11319	Cameron, Catherine G.
4349	Barker, Edith J.	15173	Cameron, Helen
18820	Barlow, Valerie	18852	Campbell, Aileen M.
13117	Barrett-Lennard, Peggy A.	12637	Campbell, Alice
17803	Barrow, Mary I.	15963	Campbell, Joan E.
15976	Barrow, Rose E.	8167	Campbell, Mary C.
17546	Bartlett, Cecily M.	7062	Cane, Grace M.
13834	Baugh, Mavis G.	2169	Card, Alice
15604	Baxter, Nancy B.	13088	Carroll, Mary I.
7615	Bayliss, Celia M.	15438	Carter, Margaret M.
11899	Beagley, Neta L. E.	7797	Carter, Marjorie
15998	Beamond, Fayette Y.	4852	Carter, Phyllis V.
17891	Beare, Grace E. McK.	17616	Carter, Sheila Catherine
14545	Beattie, Alma	15646	Cash, Margery A.
7702	Beavis, Patricia E.	16277	Chambers, Lillian May
17804	Beebe, Bernadette	12144	Chanter, Helena T.
18313	Beechey, Norma C.	13576	Chapman, Joan Muriel
18660	Beeham, Violet M.	11172	Chapman, Kathleen
11278	Beilby, Janet	15141	Chappell, Cecile Y.
16794	Bell, Jean A.	17196	Chariton, Duleia T. A.
13027	Bell, Joan	17307	Chauncy, Violet F.
16723	Bengough, Joan M.	11910	Christian, Hazel O.
16923	Benjamin, Marjorie M.	18809	Christie, Anna A.
15479	Bennett, Elmira L. M. R.	15550	Clarebrugh, Margaret
17060	Bennett, Roberta M.	14002	Clarebrough, Dorothy C.
12500	Bergin, Margaret	18268	Clark, Judith W.
12862	Bergin, Marie J.	446	Clark, Marianna D.
8711	Bermingham, Mary E.	4662	Clark, Mary A.
14900	Bernoth, Lila A.	17418	Clark, Patricia L.
15161	Best, Kathleen A. L.	15457	Clark, Pauline
6901	Best, Mary A.	18033	Clarke, Hazel
17982	Betterman, Iris	13671	Clarke, Marjorie E. T.
9966	Blake, Sheila H.	15551	Clausen, June
18392	Bishton, Joyce M.	18492	Clements, Margaret Joan
18906	Blane, Betty F.	16624	Clohesy, Anne V.
17920	Board, Gertrude C.	16599	Closkey, Mary J.
2724	Body, Lorna L.	12237	Coleman, Audrey M.
17783	Boehm, Elva M.	18459	Coleman, Josephine V.
17679	Bohn, Heather McG.	12571	Collins, Betty M.
9831	Bolding, Veronica J.	17945	Collins, Inez M.
16655	Bolton, Jane M.	14010	Collins, Kathleen
14121	Booker, Dorothea R.	16797	Collins, Una Jean
16752	Boorer, Betty A.	13839	Conley, Ruth MacN
10818	Booth, Joan	11527	Connolly, Marguerite V.
17905	Bosselmann, Margarita S.	13755	Cook, Dorothy
6135	Bothroyd, Laura E.	17388	Cook, Gwenneth D.
2621	Boulden, Florence L.	16421	Cook, Hazel E.
16979	Bowden, Tasma E.	5351	Cook, Miriam M.
14514	Bray, Ivorinne F. M.	16816	Cooper, Margaret P.
14693	Bremner, Constance L.	18136	Cope, Bettine
11905	Brennan, Annie C.	17821	Cornwell, Anne
9080	Boyes, Mary A.	17197	Costello, Lily M.
16497	Brister, Amy J. A.	10310	Costello, Mary C.
3057	Bristow, Nancy	12807	Coutts, Joan S.
		15439	Cowey, Dorothy J.

REMOVAL OF NAMES FROM GENERAL REGISTER, JUNE, 1952—continued.

Registration No.	Name.	Registration No.	Name.
3826	Cox, Jean Mary	15842	Field, Ethel B.
5481	Coxon, Winifred M.	13302	Finch, Edna Maud
8414	Croft, Norma M.	17986	Fisher, Helen Maxwell
830	Croghan, Annie	18396	Fitton, Beryl
4609	Crooke, Nellie S.	16068	Fitzgerald, Barbara
17310	Crowther, Evelyn O.	18807	Fitzpatrick, Monica
18250	Crymble, Dorothy	16547	Flack, Mavis C.
1223	Cubitt, Margaret A.	7072	Fletcher, Lillian
18770	Cullity, Norah M.	14625	Flowers, Margaret M.
11778	Cunningham, Irene W.	17069	Flynn, Bridget C.
11668	Cusick, June M.	10350	Fogarty, Patricia
18578	Cussen, Audrey P.	11387	Ford, Myora Elizabeth
6807	Cussen, Marjorie B. E.	3274	Fordham, Marion Adele
3804	Cuttle, Jessie H.	13276	Fordyce, Marjorie
		220	Foreman, Lynda M.
18395	Dams, Joan W.	4836	Foster, Laura A.
12049	Dancocks, Nance Evelyn	7221	Fotheringham, Mary S.
17823	Danks, Gladys D.	17924	Frame, Rona I.
14860	D'Arcy, Joan M.	15269	Fraser, Blanche B.
13878	Darling, Miss I. M.	4753	Fraser, Margaret C.
8146	Davidson, Marjorie G.	930	Fraser, Mary C. M.
11381	Davies, Isabel R.	18222	Freeman, Jean Isabel
8176	Dawson, Ethel E.	17881	Frewin, Joan Enid
16065	Deakin, Margaret B.	14062	Frey, Shirley Kathleen
18654	Deans, Joan E.	11317	Froude, Marie T.
926	Dennis, Rita G.	7985	Fuller, Elizabeth L.
14052	Deutscher, Eva M.	10351	Fuller, Zelma M.
16896	Deutscher, Marie		
1063	Devany, Kathleen M.	16473	Gair, Margaret E.
17949	Deverall, Norma Jean	13849	Gale, Lois Jean
14311	Diephuis, Helena E.	15342	Gallagher, Marjorie
16084	Dinley, Joan T.	14862	Gardiner, Margaret E.
7707	Ditty, Sheila M.	6154	Gardiner, Clarice M.
4298	Dixon, Nancie C.	10914	Garland, Bridget
7203	Dobney, Jean E.	12871	Gasparino, Mary E.
3187	Dobson, Vera C.	14575	Gaunt, Dorothy H.
816	Dodd, Monica S.	13982	George, Hazel
6618	Doherty, Elizabeth R.	17265	Georgeson, Elaine N.
13204	Dolman, Elsie M.	4496	Gibbons, Rosabel A.
14054	Donaldson, Margaret M.	17569	Gidney, Yoland Satterthwaite
12397	Donehue, Daisy J.	17337	Gilbert, Marie Helen
1050	Donnelly, Eileen M.	5550	Gilbert, Lila
16200	Donnelly, Patricia M. McRedmond	17719	Gill, Edith Barbara
9414	Dooley, Kathleen	16999	Gleisner, Margery
12759	Dooley, Margaret O.	17925	Glen, Marie Emma
17619	Dore, Patricia	17988	Glen, P. C.
9798	Douglas, Phyllis I.	8921	Glenister, Freda I.
8005	Dowding, Flora M. S.	10234	Goddin, Phyllis
16519	Dowley, Kathleen M.	6352	Godwin, Marge
15587	Doyle, Marion J.	15928	Golding, Margaret R.
12761	Draffen, Joyce E.	9365	Good, Bertha M.
15742	Dreiheller, Felicitas H.	12342	Gorey, Lois Elma
12920	Drysdale, Jean Hay	12282	Gordie, Betty Doria
753	Duigan, Kathleen	16800	Gostelow, Margaret Mary
16085	Dumbrell, Joan P.	17000	Gough, Lorna Mary
18501	Dwyer, Joycelyn Mary	9425	Gould, Vida Mary
		8080	Goulden, Ethel Frances
1566	Earle, Ellen Mary	18347	Goyen, Margaret Enid
16154	Ebert, Joyce	13057	Grabsch, Ruby
15843	Eddy, Doris Jean	18144	Grace, Ione M.
15844	Eddy, Eunice L.	17826	Graham, Jill B.
17562	Ede, Christian M.	13683	Graham, Lois M.
17361	Edwards, Clover C.	18709	Graham, Nola G.
18344	Edwards, June Josephine	16326	Grant, Jean M.
11081	Egan, Emily V.	16349	Graves, Helen R.
18681	Eiszele, Viola Marie	17416	Gray, Sherwen
16732	Ellis, Barbara Mary	18145	Green, Catherine F.
10416	Elliston, Phyllis	7560	Gregory, Jean M.
18502	Elso, Lesley Jewel	13763	Grey, Gwen I.
2855	Engblom, Grace	16572	Griffin, Marie P.
16131	Epstein, Hope Rebecca	16409	Griffin, Phyllis J.
12008	Errington, Marie Elizabeth	17926	Grigg, Elizabeth
12296	Esler, Mary Isabel	15382	Grimwood, Joyce I.
18221	Evans, Annie B.	16834	Grose, Helen M.
10349	Evans, Teresa	16680	Grosse, Shirley D.
11845	Ewence, Noreen K.	18399	Gudgeon, Ruth Isabel
		12206	Gunn, Jean F.
4919	Farmer, Edna I.		
7310	Farries, Lorna	13902	Hadenfeldt, Edith A.
15153	Farrimond, Lorna Jean	16132	Hallett, Gwendoline F.
10748	Faulks, Olive Margery	10401	Hamilton, Ermystrude E.
18138	Fawkner, Freda M.	11928	Hamilton, Helen M.
16733	Feiss, Margaret M.	17269	Handley, Patricia M.
6293	Felmingham, Olive M. A.	13425	Hann, Beryl A.
13130	Fenwick, Christina F.	17622	Hannaford, Valma E.
16925	Ferguson, Francis C.	18085	Hannan, Colleen C.
13337	Ferris, Olive C.	11793	Hanrahan, Rose
14354	Ferguson, Ivy Jean	13752	Hanson, Jessie L.
2122	Ferry, Mary E.	4552	Harbour, Myrtle, F.

REMOVAL OF NAMES FROM THE GENERAL REGISTER—30TH JUNE, 1952—continued.

Registration No.	Name.	Registration No.	Name.
17895	Harding, Francis F.	12522	Kean, Mary Ruth
9504	Harker, Ada M.	3236	Kelly, Dorothea
18086	Harland, Grace	19011	Kelly, L. E.
10208	Harman, Mavis C.	12640	Kelly, Lois Churchward
8354	Harmer, Mabel R.	5128	Kelly, Sheila Mary
68	Harrison, Isabel S.	9165	Kelsall, Dorothy Mary
11728	Harrison, Ruth I.	18152	Kennedy, Heather M.
15985	Hartley, Joyce McC.	15710	Kennedy, Irene F.
649	Harvey, Maud	13434	Kennedy, Jean E.
17007	Hatfield, June C.	18253	Kennedy, Lorraine
14810	Haugh, Eileen M.	4561	Kennedy, Margaret Mary
11162	Hawkey, Doris T.	3567	Kennedy, Mary Monica
12767	Hay, Violet E.	15864	Kentich, Martha E.
12114	Hayes, Patricia	9088	Keon, Ellen C.
18749	Hayman, Emily	10949	Kerwick, Mary Madeline
17858	Haynes, Kathleen D.	11408	Kidman, Margaret
16172	Heinicke, Olive N.	14217	Kift, Dorothy E.
12457	Helmores, Kathleen O.	12167	King, Margaret Joan
13916	Henderson, Lola M.	18519	King, Mary Elizabeth
16478	Henderson, Margaret P.	1406	Kingston, Annie
18844	Hentzschel, Lily M.	5812	Kinman, Olive Aline
12927	Hepworth, Prudence M.	14866	Kittle, Marjorie
17076	Herbert, Eileen A.	14397	Kock, Betty
17077	Herbert, Margaret J. R.	17207	Kolling, Edith May
9134	Hewison, Catherine	18588	Kollman, Dorothy Mavis
14356	Hickey, Annie J.	6692	Krawczak, Laura L.
18845	Hickey, Judith	14161	Krushka, Wynnetter Maud
18149	Hickey, Joan M.		
10176	Hides, Dulcie L. B.	15868	Lade, Angela Marion
16871	Hield, Monica B.	14595	Laidlaw, Evelyn Clare
12159	Higbed, Erryl J.	16734	Lakey, Rubina Hannah
11472	Hill, Dorothy G.	6697	Lalor, Nano B.
8423	Hill, Ellen A.	18752	Lane, Catherine Mary
17240	Hill, Monica	17578	Lange, Jean Marie
18150	Hill, Theo R.	16175	Lankester, Arthur
13684	Hillis, Joan	18401	Larsen, Carol
18223	Hinchcliffe, Dulcie J.	1047	Latham, Emma
827	Hinchcliffe, Sylvia J. B.	4389	Laurence, Margaret Jean
14019	Hines, Esma E.	8534	Lee, Phyllis F.
132	Hoare, Margaret B.	11581	Lees, Margaret E.
14614	Hobson, Betty B.	12283	Lennox, Deidre L.
4971	Hocking, Violet M.	16738	Levy, Doris Mary
13766	Hodge, Kathleen M.	16462	Lewis, Gladys Grace
8729	Hodgson, Lydia M. A.	14290	Lewis, Maude M.
15967	Holland, Irene F.	5236	Lindsay, Kathleen
16941	Holland, Joan E.	13603	Lister, Jean A.
4892	Hollins, Lillian A.	16177	Litterick, Jean E.
6091	Holloway, Millicent F.	63	Lloyd, Constance W.
16802	Hood, Douglas	9322	Lloyd, Mary L.
9251	Hopkins, Gwenyth E. M.	15251	Lloyd, Roma
13551	Hopkins, Nancy	8930	Logan, Rose
16137	Hopson, Betty M.	16919	Longden, Pamela
8083	Horner, Lillian J.	11858	Loughman, Paula
8624	Hosking, Lorna L.	17524	Lovelock, Florence M.
17121	Hossack, Beth L.	15154	Lowe, Diana Elizabeth
16142	Howard, Florence M.	17228	Lush, Ruby Dorothea
18980	Howden, Edith H.	3480	Lynch, Ella
17860	Howells, Barbara J.	14219	Lyon, Henrietta E.
11590	Hughes, Anne M.		
18151	Hughes, Ruth J.	7646	MacKenzie, Catherine M.
9925	Hummerston, Nancy M.	18016	MacKenzie, F.
14674	Humphreys, Glynne F.	9863	MacKenzie, Marjorie
2300	Humphreys, M.	12466	MacKenzie, Sheila
8846	Hunt, Anita W.	18857	MacKay, Naomi C.
9736	Hunt, Betty I.	17285	Mackey, Nesta
17427	Hurd, Elizabeth M.	16908	Mackie, Beryl
12115	Hurley, Claire E.	17526	MacCrury, Paula
16681	Hyland, Nora	17476	Madden, Alison J.
		16075	Madden, Annie J.
15151	Ilbery, Ailsa L.	12528	Maher, Veronica M.
15896	Irving, Helen	14890	Makin, Margaret M.
16291	Irving, Ruby	4415	Maloney, Kathleen
17751	Isbel, Iris	9136	Manning, Edith V.
		7446	Manning, Margaret M.
15424	Jackson, Beverley	7509	Mansbridge, Madge
14621	Jaggard, Dawn M.	16577	Mardling, Julie K.
17520	Jamieson, Jean	18733	Mariager, Jeanette A.
8389	Jamieson, Ruth	18158	Marr, Valerie G.
6953	Jelley, Fay	6483	Marsh, Ruth
17992	Jennings, Mary E.	12118	Marshall, Irene M.
15814	Johnson, Bridget	16963	Marshall, Rita M.
15553	Johnson, June A.	17431	Martin, Betty L.
12521	Jolley, Kathleen	18441	Martin, Joyce I.
17956	Jones, Eileen	10935	Mason, Alix
17521	Jones, Ethel J.	15528	Mason, Annie J.
16391	Jorgensen, Wilma	12662	Matthews, Edith M.
14555	Jungwirth, Betty	12879	Matthews, Gladys N.
9887	Jury, Marion	15108	Matthews, Marie T.
		16109	Maxwell, Meg

REMOVAL OF NAMES FROM THE GENERAL REGISTER—30TH JUNE, 1952—continued.

Registration No.	Name.	Registration No.	Name.
13997	Mayo, Thelma D.	17531	Nicholson, Margaret E.
12823	Meakin, Sybil A.	17483	Nicoll, Valerie Loch
15409	Menkhorst, Winifred S.	13522	Nihill, Kathleen
17479	Mercovich, Carmel T.	17484	Nixon, Marjorie
15228	Meyer, Anita K.	14542	Noack, Aileen
17084	Meyer, Margaret G.	12085	Nobelius, Holly
16214	Middleditch, Phyllis	14225	Noble, June
15016	Middleton, Nancy J.	7721	Noble, Nancy
15653	Miller, Joyce H.	15088	Norris, Gertrude C.
5594	Milne, Maude	13611	Nott, Valda B.
3871	Minchin, Dorothy P.	17087	Nowland, Joan May
18860	Moffett, Moira B.		
19046	Monks, Therese	17639	O'Boyle, Michael
8858	Monkivitch, Edna	17654	O'Brien, Kathleen E.
13054	Moodie, Roma	13405	O'Brien, Marie
40	Moore, Annie M.	14816	O'Carroll, Patricia T.
17774	Moore, Linda J.	18036	O'Connor, Eileen M.
15276	Morcombe, Barbara	11641	O'Connor, Geraldene M.
16806	Morcy, Joyce	17968	O'Connor, Joyce
8973	Morgan, Audrey	10642	O'Connor, Mary
14759	Moriarty, Kathleen E.	13613	O'Connor, Moira F.
4624	Morris, Agnes	17631	O'Dea, Joan
14628	Morris, Dorothy G.	8952	O'Donoghue, Annie V.
15229	Morris, Olive	8589	O'Dwyer, Bridget M.
12064	Morrison, Mavis	4039	Offerman, Violet
11636	Madder, Joyce	18539	O'Flynn, Mary
17997	Mortimer, Joycelan	12908	O'Keeffe, Mary T.
15018	Morton, Isobel	18407	O'Loughlin, Mary V.
18688	Morton, Mary	18658	Olsen, Lizzie R.
15668	Mudge, Florence M.	7235	Oman, Lesley M.
16147	Muir, Elizabeth	17372	Oppenheim, Gerda A.
17701	Murphy, Elizabeth	16483	O'Reilly, Claire E.
17318	Murphy, Margaret P.	16149	O'Rourke, Eileen M.
1695	Murray, Mary E.	17869	Oscar, Mary
7392	McAfee, Grace	4558	Owen, Florence
16374	McAuliffe, Ellen Maude	17704	Owen, Rae
16375	McAuliffe, Jean Mary		
17086	McCabe, Hilda Mary	3653	Padley, Betty
16874	McCarthy, Mab Elaine	17244	Paine, Daisy
7174	McCausland, Una Mary	3167	Palmer, Eileen
13239	McClelland, Olive Jean	12421	Parfroy, Monica
12045	McClosky, Beryl	3366	Parker, Annie
16034	McConachie, Mary P.	12996	Parker, Helen
17180	McCormack, Margaret J.	7953	Parkin, Lois
11340	McCracken, Hilda	18001	Parry, Mary
16377	McDermott, Bridget J.	13931	Patterson, Jean
5490	McDonald, Dorothy	11443	Peagam, Winifred
18366	McDonald, Jean	14392	Pearce, Joan
18864	McDonald, Sheila	6841	Pearce, Alice
13693	McDougall, Thora	10377	Pearse, Shirley
18814	McEriane, Mary	6386	Pearson, Dorothea
10154	McGrath, Mary	1751	Peet, Margaret
13926	McGrath, Thelma	16183	Pennicott, Marcia
9298	McGregor, Adeline	1181	Penrose, Mabel
553	McGregor, Mary Ann	9333	Perrins, Margery
16217	McGregor, Phyllis	7361	Perrins, Neil
12938	McInnes, Gertrude	16134	Peters, Lesley
610	McIntyre, Inez	17532	Peterson, Beryl M.
12071	McKay, Mollie	18371	Pertherbridge, June M.
16111	McKenzie, Betty M.	13157	Phillips, Ethel
18865	McKenzie, Betty M.	14328	Phillips, Valda
4343	McKenzie, Eileen M.	3755	Pickering, Frances
18866	McKenzie, Gracie B.	17593	Piggott, Pauline
951	McKenzie, Marian I.	16911	Pitcher, Shirley
14933	McKenzie-McHarg, Suzanne	17153	Platell, Bernice
15881	McLachlan, Louisa B.	16912	Poletti, Esterina
1916	McLeish, Edith C.	17870	Pollard, Anne
11713	McLoughlan, Gwyenth F.	17091	Pollitt, Aline
11122	McMahon, Margaret	17724	Port, Maurine
18157	McMahon, Teresa F.	14001	Potter, Elsie
3836	McManus, Bessie O.	17594	Power, Elsie
9000	McMillan-Kerr, Elizabeth	17842	Prestage, Daisy
9528	McMillan, Verna P.	14710	Prewett, Olwyne
10511	McNair, Jean C. M.	15889	Priest, Marie
16465	McNeil, Heather G.	2116	Primrose, Maud
6430	McNichol, Emily A.	9263	Pringle, Florence
8401	McQualter, Beatrice	15233	Proctor, Sheila
		5598	Prust, Alice
14223	Nagle, Wilma F.		
18598	Nakielska, Julia M.	18445	Quinlan, Mary
11742	Napper, Winifred J.	18640	Quinn, Dorothy A.
1744	Neilson, Alison B.		
13287	Nelson, Wealthea J.	13001	Randall, Charlotte E.
17182	Newham, Lillie E.	13378	Raphael, Ursula Norma
16836	Newman, Mary Kathleen	679	Ray, Violet
17868	Newton, Joyce Doreen	12787	Reading, Gwendoline
17967	Nicholas, Bessie M.	14609	Redfearn, Margaret
16358	Nicholls, Dulcie W.	18039	Rees, Ethel
18131	Nicholls, Iris G.	14449	Reid, Ivy

REMOVAL OF NAMES FROM THE GENERAL REGISTER—30TH JUNE, 1952—continued.

Registration No.	Name.	Registration No.	Name.
13816	Reid, Rebie	16616	Stock, Shirley
18257	Renwick, Lilian	15300	Stone, Eva M.
13889	Reynolds, Kathleen	1641	Stoneman, Gladys E.
12194	Rice, Monica	14113	Strachan, Mary F.
12891	Richards, Ena	13009	Strom, Nora L.
13379	Richards, Enid	16588	Strother, Annabel M.
12892	Richey, Mary	17323	Stubbs, Pamela A.
18756	Richmond, Margaret	16747	Stuttered, A. B.
18817	Rigby, Helen	16338	Sullivan, Hanna
4344	Ritchie, Margaret	18555	Sullivan, Patricia
18689	Roach, Joyce	18168	Sullivan, Zella P.
14845	Robb, Jacqueline	7243	Swallow, Beryl V.]
6603	Roseberg, Margaret	14725	Syme, Judith
12196	Roberts, Dorothy B.		
18408	Roberts, Jean B.	15498	Tarrant, Gwynneth C.
6390	Robertson, Jean C.	12680	Taylor, Florence E.
16713	Rollin, Frances M.	16748	Taylor, Mavis
11723	Ross, Althea M.	15093	Taylor, Nina M.
7233	Ross, Enid U. E.	15689	Taylor, Olive S.
17248	Ross, Thelma L.	16718	Taylor, Patricia A.
3736	Rossiter, Alison B.	12792	Tepper, Elsa
14943	Rostker, Pearl	17938	Terry, Freda
17656	Row, Helen M.	15260	Thiel, Vera E.
13871	Ruby, Jeanne M.	7028	Thomas, Annie J.
13322	Russell, Adele A.	18411	Thomas, Audrey H.
3475	Russell, Clara M. F.	14114	Thomas, Joyce D.
17934	Russell, Joan E. W.	17778	Thomasson, Eva
16750	Rust, Hazel E.	15766	Thompson, Christine
11351	Ryan, Colleen M.	18169	Thompson, Winifred
11604	Ryan, Kathleen M.	10196	Tierney, Kathleen M.
		15904	Till, Norma C.
18214	Samuel, Helen	11002	Tinkler, Lorna M.
15202	Sanders, Olive J. G.	15804	Tinney, Jenny T.
18244	Sandford, Dawn M.	16187	Tinworth, Jean A.
3262	Sargent, Annie E.	14780	Tobin, Lucy P.
18023	Saunders, Frances	18901	Thomson, Betty
18376	Scarfe, Carmel T.	8568	Treasure, Floris E.
16758	Scherer, Lina L.	17874	Trebilco, Dawn M.
12369	Schilg, Frieda E.	5013	Trist, Vera M.
18607	Schubert, Eileen	12272	Troup, Margaret E.
10998	Scott, Catherine A.	18043	Tully, Patricia F.
5816	Scott, Doris M.	18119	Tunbridge, Joanne
1023	Scott, Florence A. S.	16166	Tunbridge, Noel A.
18469	Secker, Frances Nora	18044	Turnbull, Lorna M.
18326	Shanks, Agnes	13257	Turner, Edna M.
14564	Sharp, Jean Cumming	13538	Turner, Elizabeth W.
4363	Sharp, Jean Page	17214	Turner, Elfrida
18897	Skillen, Alice B.	16188	Tutty, Lucille A.
16932	Shaw, Annie	8055	Tyler, Sadie K.
7989	Sheehan, Dorothy	15949	Tylyer, Eileen M.
12609	Sheehy, Helena	11983	Tymms, Joan F.
17436	Shergold, Hilda		
17765	Sheridan, Elizabeth	17377	Uings, Mary E.
17492	Sherriff, Joan	5957	Uren, Iris O.
18808	Shield, Natalie	17103	Usher, Joan E.
16224	Shields, Enid		
16444	Shipway, Pamela	16324	Valmadre, Edna M.
15947	Shirley, Daphne	15204	Vincent, Elva
15415	Short, Janet	442	Vines, Florence
17600	Showers, Aimee		
17187	Simpson, Doris	7798	Wain, Rita E.
18228	Slee-Taverner, Margaret	16021	Waldron, Helen J.
15661	Smith, Anne	15160	Waldron, Mary C.
14364	Smith, Catherine	16493	Waller, Edith G.
15137	Smith, Kathleen Emily	4461	Walker, Jean S.
10651	Smith, Patricia Jean	17876	Walker, Joan
17098	Smith, Rhonda H.	14755	Walsh, Aileen V.
18041	Smith, Shirley R.	13539	Walsh, Doreen N.
18327	Smithson, Esther Mary	17889	Walsh, Moira P.
18409	Somerset, Patricia Honor	17052	Walsh, Patricia L.
10778	Sommerville, Amy Edith	18803	Walsh, Patricia M.
4342	Sorell, Daisy	17539	Walsh, Sheila E.
8284	Souter, Isabella	12377	Walsh, Una T.
14235	Spalding, Margaret	16750	Walter, Grace A.
149	Spargo, Christiana	15908	Ward, Julie E.
15120	Spencer, Betty Margaret	17053	Wardle, Leila M.
15104	Spencer, Gloria	15121	Warnock, Joan M.
17673	Spurge, Vivienne	16920	Waterworth, Enid R.
7098	Stacpoole, Phrynnette	14956	Watkins, Rita E.
17766	Stanley, Ellen M.	12273	Watson, Elsie M.
14447	Stansmore, Patricia A.	17441	Watson, Josephine M.
14183	Staples, Joan I.	16810	Watson, Margaret
17233	Starkie, Monica	10045	Watson, Margaret J.
8622	Stephens, Harriett, B.	8107	Watson, Royale M.
16492	Stephenson, Helen B.	18761	Webber, Margaret V.
17873	Stevenson, Barbara	9550	Westwood, Ruby E.
7143	Stewart, Patricia C.	17541	Wheeler, Maisie
14876	Stillard, Agatha H.	18566	Wheeler, Shirley E.
14386	Stobart, Joan	17381	White, Eileen

REMOVAL OF NAMES FROM THE GENERAL REGISTER—30TH JUNE, 1952—*continued*.

Registration No.	Name.	Registration No.	Name.
18328	White, Ruth P.	5034	Wilson, Lesley V.
15614	Whitney, Joyce	163	Wilson, Mabel J.
18387	Whittney, Mary B.	17543	Wilson, Wilma E.
11519	Wilkes, Florence E.	12040	Wilton, June M.
5700	Wilkie, Muriel R.	11138	Winn, Gwendoline V.
10007	Wilkins, Mary J.	18170	Winter, Phyllis D.
17443	Wilkinson, Elizabeth	13865	Withington, Rubena K.
11564	Williams, Annie M.	18904	Witten-Hannah, Margaret
13633	Williams, Davena M.	17141	Woodhouse, Alma C.
11992	Williams, Elizabeth	9033	Wylie, Evelyn
2078	Williams, Leila M.		
10172	Williams, Lotte J.		
17608	Williamson, Irene M.	14278	Yates, Mavis Jean
10647	Wills, Sarah A.	17216	Yelverton, Hilda
11137	Wills, Yvonne M.	18715	York, Kathleen
18229	Wilson, Eileen C.	13071	Ying, Margaret
18125	Wilson, Frances F.	18969	Young, Florence E.

SPECIAL CERTIFICATES IN INFANT WELFARE NURSING REGISTRATIONS FOR YEAR 1952

The following are the names of Nurses on the Register of Nurses at 31st December, 1952, to whom special certificates for Infant Welfare Nursing have been issued:—

Date of Registration.	Name.	Qualifications.	Registered Number.
25.3.52	Anderson, Elizabeth Emma	Presbyterian Babies' Home, July, 1951	1509A
23.3.52	Atkinson, Florence Ellen	Queensland Baby Clinic, Infant Welfare Registration Certificate, No. 8717	1510A
13.2.52	Aw, Nya Sim	Presbyterian Babies' Home, October, 1950	1498A
7.2.52	Barratt, Joan	Presbyterian Babies' Home, October, 1951	1499A
4.1.52	Beavis, Margery Lilian	Victorian Baby Health Centres Association, 18th October, 1951	1485A
4.8.52	Bernoth, Lila Alice	Victorian Baby Health Centres Association, 28th June, 1950	1535A
7.8.52	Box, Beryl Rae	Victorian Baby Health Centres Association, 28th June, 1952	1536A
3.12.52	Brady, Elizabeth Lyndon	Presbyterian Babies' Home, 31st October, 1952	1563A
3.12.52	Brock, Margaret Hazlett	Presbyterian Babies' Home, 31st October, 1952	1564A
20.11.52	Brown, Thyra Talbot	Presbyterian Babies' Home, 31st October, 1952	1565A
10.9.52	Butler, Anthonia Jacoba	Presbyterian Babies' Home, 30th June, 1952	1548A
17.1.52	Blyth, Mary	Tandarra Training School, 31st October, 1951	1486A
9.1.52	Caldwell, Jean	Victorian Baby Health Centres Association, 20th October, 1951	1504A
25.1.52	Chandler, Joan Keitha Lilian	Victorian Baby Health Centres Association, 20th June, 1951	1487A
8.8.52	Collins, Fay Lois	Victorian Baby Health Centres Association, 25th June, 1952	1537A
8.7.52	Collins, Veronica Ursula	Victorian Baby Health Centres Association, 2nd March, 1952	1532A
27.11.52	Cowper, Barbara Croisdale	Victorian Baby Health Centres Association, 25th October, 1952	1566A
24.9.52	Cross, Maureen Ann	Calvary Hospital, Tasmania, 22nd February, 1952	1552A
9.12.52	Danson, Naomi Moira	Australian Mothercraft Society, Karitane, Sydney, 12th December, 1951	1567A
18.8.52	Dinon, Anne Mary	Tandarra Training School, 19th July, 1952	1541A
1.2.52	Doig, Janet	Presbyterian Babies' Home, October, 1951	1505A
6.11.52	Doolan, Margaret Isabel	Calvary Hospital, Tasmania, 14th June, 1952	1562A
22.1.52	Dunphy, Cushla Ellen Euphemia	Royal New Zealand Society, Plunkett System, 18th December, 1948	1488A
4.12.52	Elliott (<i>née</i> Durrant), Edna Grace	Tweddle Hospital, 31st October, 1952	1568A
27.11.52	Ewbank, Joan Douglas	Victorian Baby Health Centres Association, 24th October, 1952	1569A
23.12.52	Evans, Valma Joyce	Victorian Baby Health Centres Association, 7th November, 1952	1579A
3.12.52	Ferris, Patricia Alice	Presbyterian Babies' Home, 31st October, 1952	1570A
29.10.52	Freeman, Shirley Ruth	Mothercraft Home, Tasmania, 14th July, 1952	1559A
22.1.52	Gibson, Ivy Irene	Mothercraft Home, Newtown, Tasmania, 26th June, 1951	1489A
8.4.52	Gorey, Mary Audrey	Victorian Baby Health Centres Association, 5th February, 1952	1514A
3.12.52	Green, Florence Grace	Tweddle Hospital, 31st October, 1952	1571A
26.5.52	Haddow, Phyllis Edna	Victorian Baby Health Centres Association, 26th February, 1952	1527A
23.12.52	Henderson, Ivy Jean	Victorian Baby Health Centres Association, 24th October, 1952	1580A
22.9.52	Hewish, Enid Isabel	Victorian Baby Health Centres Association, 21st June, 1952	1549A
4.9.52	Hollingdrake, Jean Anthea	Victorian Baby Health Centres Association, 26th June, 1952	1543A
7.2.52	Houston, Elizabeth Joy	Australian Mothercraft Society, Karitane, Sydney, 29th August, 1947	1500A
24.11.52	Hudson, Shirley Jean	Tweddle Hospital, 3rd October, 1952	1572A
8.9.52	Irvine, Elsie Mabel	Victorian Baby Health Centres Association, 21st June, 1952	1544A
30.6.52	Jacobsen, Dorothy Irene	Presbyterian Babies' Home, February, 1952	1528A
3.7.52	Johnston, June Marjorie	Victorian Baby Health Centres Association, 19th February, 1952	1533A
16.12.52	Kelman, Leslie	Tresillian Mothercraft Certificate, October, 1943	1581A
19.9.52	Keogh, Jeannette Ethel	Victorian Baby Health Centres Association, 19th June, 1952	1550A
12.3.52	Kirwan, Mary Alice	Victorian Baby Health Centres Association, 2nd July, 1950	1507A
5.6.52	Kwong, Leonie Wanda	Tresillian Mothercraft Training School, Sydney, 9th March, 1952	1529A
8.8.52	Kyle, Audrey Carmen	Training School Highgate Hill, London, 31st March, 1949	1538A
18.2.52	Lamont, Jean Millist	Mothercraft Training School, Karitane, Sydney, 20th August, 1951	1506A
16.12.52	Lavery, Josephine Honor	Tandarra Training School, 31st October, 1952	1582A
4.12.52	Leworthy, Mavis Christina	Victorian Baby Health Centres Association, 22nd October, 1952	1573A
22.4.52	Lynas, Elaine Alison	Victorian Baby Health Centres Association, 27th February, 1952	1524A
18.9.52	MacGrotty, Evelyn Betty	Presbyterian Babies' Home, 30th June, 1952	1551A
13.2.52	Mak, Chyung Hau	Presbyterian Babies' Home, October, 1950	1501A
9.9.52	Mann, Stella Lorraine	Victorian Baby Health Centres Association, 25th June, 1952	1545A
19.3.52	Matthews, Edith Norma	Victorian Baby Health Centres Association, 28th October, 1951	1511A
11.1.52	Matthews, Mavis Wallace	Victorian Baby Health Centres Association, 28th October, 1951	1490A
14.8.52	Mehan, Barbara Patricia	Tweddle Hospital, 30th June, 1952	1542A
31.10.52	Melbourne, Mammie Lovena	Mothercraft Home, Newtown, Tasmania, 1st August, 1951	1560A
9.1.52	Metcalfe, Helen Flockhart	Victorian Baby Health Centres Association, 27th October, 1951	1491A
3.4.52	McCartney, Audrey Mavis	Tweddle Hospital, 29th February, 1952	1515A
2.12.52	McHugh, Nancy	Victorian Baby Health Centres Association, 16th October, 1952	1574A
1.4.52	McNair, Quynfer	Victorian Baby Health Centres Association, 30th June, 1941	1512A
29.4.52	McSwain, Shirley Agnes	Tweddle Hospital, 29th February, 1952	1525A
7.10.52	Naylor, Valda Marjorie	Presbyterian Babies' Home, 30th June, 1952	1557A
17.1.52	Oates, Marjorie Ethel	Presbyterian Babies' Home, October, 1951	1492A
31.10.52	O'Brien, Amy Lillian	Mothercraft Home, Newtown, Tasmania, 1st August, 1951	1561A
10.4.52	O'Connor, Mary Ellen	Tweddle Hospital, 29th February, 1952	1516A
8.9.52	Padgham, Gwenneth Sarah	Victorian Baby Health Centres Association, 20th February, 1952	1546A
11.6.52	Pattison, Patricia	Victorian Baby Health Centres Association, 25th February, 1952	1530A
3.4.52	Penna, Ethel Philippa	Tresillian Mothercraft Training School, Sydney, June, 1937	1517A
23.9.52	Phelan, Veronica Harriet	Tweddle Hospital, 30th June, 1952	1553A
21.1.52	Proctor, Hilda May	Victorian Baby Health Centres Association, 22nd October, 1951	1493A
7.7.52	Proctor, Marjorie Frances	Victorian Baby Health Centres Association, 27th February, 1952	1534A
1.4.52	Raven, Elizabeth	Tweddle Hospital, 29th February, 1952	1518A
3.12.52	Richardson, Judy Edgar	Victorian Baby Health Centres Association, 22nd October, 1952	1575A
18.4.52	Robbins, Marion Lucy	Victorian Baby Health Centres Association, 25th February, 1952	1519A
7.4.52	Robertson, Catherine Marion	Tandarra Training School, 29th February, 1952	1520A
29.9.52	Robertson, Dorothy Helen	Presbyterian Babies' Home, 30th June, 1952	1554A
2.1.52	Ross, Laura Elizabeth	Victorian Baby Health Centres Association, 1st November, 1951	1494A
16.12.52	Rush, Patricia Jean	Tandarra Training School, 31st October, 1952	1583A
30.12.52	Rust, Merleon Lillian	Presbyterian Babies' Home, 31st October, 1952	1584A
19.12.52	Sattler, Eva Gwendoline	Tandarra Training School, 31st October, 1951	1585A
26.9.52	Savage, Elizabeth	Tandarra Training School, 30th June, 1952	1555A
14.1.52	Shapcott, Mavis Yvonne	Child Welfare Training Centre, Queensland, 2nd June, 1947	1495A

SPECIAL CERTIFICATES IN INFANT WELFARE NURSING REGISTRATIONS FOR YEAR 1952—*continued.*

Date of Registration.	Name.	Qualifications.	Registered Number.
26.8.52	Silvester, Margaret May	Calvary Hospital, Tasmania, 22nd February, 1952 ..	1547A
3.1.52	Slater, Violet Patricia	Australian Mothercraft Society, Karitane, Sydney, 29th August, 1947	1496A
1.12.52	Smith, Elizabeth Catherine	Victorian Baby Health Centres Association, 31st October, 1941	1576A
17.12.52	Stainsby, Shirley Joy	Torrens House, South Australia, May, 1952	1586A
4.4.52	Taylor, Margery Joan	Tandarra Training School, 29th February, 1952	1521A
7.2.52	Teitz, Kathleen Jean	Presbyterian Babies' Home, October, 1951	1502A
5.5.52	Thomas, Beverley Joan	Presbyterian Babies' Home, October, 1951	1526A
8.8.52	Toomey, Elizabeth Magdaleno	Tweddle Hospital, 30th June, 1952	1540A
17.4.52	Trebilco, Jena Rosina	Presbyterian Babies' Home, February, 1952	1522A
11.1.52	Tully, Patricia Elizabeth	Tandarra Training School, 30th June, 1951	1497A
12.3.52	Walsh, Margaret Mabel	Tandarra Training School, 30th June, 1950	1508A
12.6.52	Warren, Jeanette Collier	Mothercraft Home, Tasmania, 4th March, 1952	1531A
28.3.52	Watson, Beryl	Tweddle Hospital, 29th February, 1952	1513A
7.4.52	Wells, Barbara Mary	Presbyterian Babies' Home, February, 1952	1523A
14.2.52	Willis, Violet Jean	Tweddle Hospital, 31st October, 1951	1503A
28.11.52	Woolstencroft, Joan	Tandarra Training School, 13th November, 1952	1577A
23.9.52	Wright, Ethel May	Tresillian Mothercraft School, Sydney, June, 1949	1556A
10.10.52	Zeuschner, Winifred Isobel	Victorian Baby Health Centres Association, 10th October, 1952	1558A

SPECIAL CERTIFICATES FOR INFECTIOUS DISEASES NURSING REGISTRATIONS FOR 1952.

The following are the names of Nurses on the Register of Nurses at 31st December, 1952, to whom special certificates for Infectious Diseases Nursing have been issued :—

Date of Registration.	Name.	Qualifications.	Registered Number.
18.4.52	Court, Myfanwy	Fairfield Hospital, 3rd March, 1952	51D
10.1.52	Freeman, Shirley Ruth	Fairfield Hospital, 10th September, 1951	49D
15.1.52	O'Rourke, Margaret Mary	Fairfield, Hospital, 2nd March, 1951	50D

SPECIAL CERTIFICATES FOR PRE-SCHOOL CHILD NURSING REGISTERED DURING YEAR 1952.

The following are the names of Nurses on the Register of Nurses at 31st December, 1952, to whom special certificates for Pre-School Child Nursing have been issued :—

Date of Registration.	Name.	Qualifications.	Registered Number.
28.7.52	Aw, Nya Sim	Kindergarten Training College, Kew, 16th May, 1952 ..	46E
19.11.52	Holmes, Vivienne Elsie	Kindergarten Training College, Kew, 18th May, 1951 ..	49E
28.8.52	Kirchner, Jean Veronica	Kindergarten Training College Kew, 3rd June, 1952 ..	48E
28.7.52	Mak, Chyung Hau	Kindergarten Training College, Kew, 16th May, 1952 ..	47E
22.5.52	Smith, Brenda Florence	Kindergarten Training College, Kew, 3rd June, 1952 ..	45E
8.4.52	Wilson, Eileen Clara	Kindergarten Training College, Kew, 18th May, 1951 ..	44E

SPECIAL CERTIFICATE FOR ORTHOPAEDIC NURSING REGISTERED DURING YEAR 1952.

The following are the names of Nurses on the Register of Nurses at 31st December, 1952, to whom special certificates for Orthopaedic Nursing have been issued :—

Date of Registration.	Name.	Qualifications.	Registered Number.
24.11.52	Bradley, Maureen Gladys	Children's Hospital, Melbourne, Orthopaedic Section, 18th November, 1952	35c
15.1.52	Kay, Mary Joyce	Children's Hospital, Melbourne, Orthopaedic Section, 20th March, 1950	34c

SPECIAL CERTIFICATES FOR EYE, EAR, NOSE AND THROAT DISEASES NURSING REGISTRATIONS FOR 1952.

The following are the names of Nurses on the Register of Nurses at 31st December, 1952, to whom special certificates for Eye, Ear, Nose, and Throat Nursing have been issued :—

Date of Registration.	Name.	Qualifications.	Registered Number.
19.9.52	Ewart, Doris Lucy	Eye and Ear Hospital, 1st October, 1951	12N
22.9.52	Smith, Joan Muriel	Eye and Ear Hospital, 13th July, 1952	13N
13.8.52	Tyres, Madge	Eye and Ear Hospital, 1st October, 1951	11N

SPECIAL CERTIFICATES FOR TUBERCULOUS DISEASES NURSING REGISTRATIONS FOR 1952.

The following are the names of Nurses on the Register of Nurses at 31st December, 1952, to whom special certificates for Tuberculous Diseases Nursing have been issued :—

Date of Registration.	Name.	Qualifications.	Registered Number.
25.3.52	Aw, Nya Sim	Austin Hospital, 1st February, 1952	69B
24.4.52	Dodds (<i>née</i> Weber), Marie Madeleine ..	Austin Hospital, 10th November, 1951	72B
17.6.52	Evans, Oakley Bruce	Southampton Infectious Diseases Hospital, England, 17th November, 1951	75B
28.4.52	Frith, Alyson Bryan	Greenvale Sanatorium, 9th October, 1951	73B
16.12.52	Goodsell, Leonard Peter	Austin Hospital, 30th October, 1952	77B
13.11.52	Head, Ina Emily	Repatriation General Hospital, Hollywood, Western Australia, 4th October, 1951	76B
25.3.52	Mak, Chyung Hau	Austin Hospital, 1st February, 1952	70B
7.5.52	Nowell, Elizabeth Florence	Gresswell Sanatorium, 19th March, 1952	74B
8.4.52	Pedrotti, Helena Dorothea	Repatriation Hospital, Heidelberg, 9th November, 1949 ..	71B
14.1.52	Purton (<i>née</i> Browning), Beatrice Helen ..	Brompton Hospital, London, 8th April, 1936	67B
17.1.52	Rogers, Dorothy Phyllis	Gresswell Sanatorium, 8th November, 1951	68B



VICTORIA GOVERNMENT GAZETTE.

Published by Authority.

[Registered at the General Post Office, Melbourne, for transmission by post as a newspaper.]

No. 996]

FRIDAY, DECEMBER 11.

[1953

Factories and Shops Acts.

DETERMINATION OF THE LAW CLERKS BOARD.

NOTE.—This Determination applies to the whole of the State of Victoria.

IN accordance with the provisions of the Factories and Shops Acts, the Wages Board, which since the 15th July, 1931, has had the power to "determine the lowest prices or rates which may be paid to any person employed in his practice, by a barrister and solicitor, but not including:—

- (a) an articled clerk;
- (b) a barrister or solicitor serving not more than one year for the purpose of gaining experience;
- (c) a law student, i.e., a person employed as a clerk (other than an articled clerk) engaged in the course of study prescribed for those intending to qualify for admission as barristers and solicitors;
- (d) a typist or stenographer,"

has made the following Determination, namely:—

1. That on the 13th October, 1953, the last previous Determination of this Board shall be revoked and replaced by this Determination.

2.

*IMPROVERS.

MALES.					FEMALES.	
Wages per Week.					Wages per Week.	
Experience.	Commencing Age.				Experience.	
	Under 16 Years.	16 Years.	17 Years.	18 Years or Over.		
	s. d.	s. d.	s. d.	s. d.		s. d.
1st year	70 6	70 6	77 6	82 0	1st year	72 0
2nd year	94 0	94 0	110 6	134 0	2nd year	84 6
3rd year	110 6	120 0	157 6	181 0	3rd year	109 0
4th year—					4th year	135 6
1st six months	148 0	164 6	185 6	230 6	5th year and until 21 years of age	167 0
2nd six months	148 0	164 6	230 6	232 6		
5th year—						
1st six months	197 6	207 0	251 6	257 6		
2nd six months	197 6	248 0	251 6	257 6		
6th year and until 21 years of age	251 6	257 6		

PROPORTION (in any place).

Where there is no person receiving the adult rate—three improvers. In all other places two improvers to each person receiving not less than the adult rate.

* The Board has determined that no person shall be employed as an apprentice.

OTHER EMPLOYEES.

	Wages per Week.	
	Within a radius of 25 miles of the G.P.O., Melbourne, and within a radius of 10 miles of the principal post offices at Geelong, Ballarat, Bendigo, and Warrnambool.	All other parts of Victoria where this determination applies
<i>Males.</i>	£ s. d.	£ s. d.
With less than three years' experience in a solicitor's office—		
1st year's experience	13 7 0	13 4 0
2nd year's experience	13 12 0	13 9 0
3rd year's experience	13 17 0	13 14 0
All others	13 19 6	13 16 6
<i>Females.</i>		
All adults	10 9 0	10 6 0

WEEKLY HOURS.

3. The number of hours to constitute an ordinary week's work shall be 40 (exclusive of meal times).

TIMES OF BEGINNING AND ENDING WORK.

	Time of Beginning Work.	Time of Ending Work
4. On the usual weekly half-holiday	8.45 a.m.	12.30 p.m.
On all other days of the week	8.45 a.m.	6 p.m.

OVERTIME.

5. The following rates shall be paid for all work done:—

Outside the times of beginning and ending work } Time and
Within the times of beginning and ending work, in excess of 40 hours in any week } a half.

TERMS OF EMPLOYMENT.

6. All employees (other than casuals) willing, ready, and available for work shall be paid the full weekly wage fixed herein, irrespective of the number of hours worked not exceeding 40. To terminate employment one week's notice shall be given by either employer or employee, or in lieu of such notice one week's wages shall be paid or forfeited, as the case may be. The provisions of this clause shall not apply in any instance where an employee is dismissed for misconduct.

CASUAL LABOUR.

7. Casual hands, i.e., persons who are employed during any week for not more than one-half of the maximum number of hours fixed in the Determination as a week's work, shall be paid at the rate of time and a half on the hourly rate calculated *pro rata* by dividing the weekly rate by the number of hours fixed for a week's work.

SPECIAL RATE FOR SUNDAYS AND HOLIDAYS.

8. (a) Double time shall be paid for all work done on Sundays, New Year's Day, the day following New Year's Day, Australia Day, Good Friday, Easter Saturday, Easter Monday, Easter Tuesday, Labour Day, Anzac Day, Queen's Birthday, Show Day, Melbourne Cup Day, Christmas Day, and Boxing Day, but if any other day be substituted by local custom or by Act of Parliament or Proclamation for any of the holidays specified herein the special rate shall be payable only for work done on the day so substituted.

(b) No deduction shall be made from the wages of employees granted leave for the holidays mentioned in sub-clause (a) hereof.

(c) In connexion with the visit to Australia of Her Majesty, Queen Elizabeth II., where a public holiday or public half-holiday is proclaimed by Order in Council throughout any municipality or part thereof, or within any defined area, such public holiday or public half-holiday shall, so far as such municipality or part thereof, or such defined area is concerned, be deemed to be included in the list of holidays herein prescribed.

Provided that an employee who fails to attend for work on the working days before and/or after such public holiday or public half-holiday without reasonable excuse shall not be entitled to be paid for such public holiday or public half-holiday.

MINIMUM OF WORK.

9. Any employee required to work on any day mentioned in clause 8 shall be entitled to not less than four hours' pay at special rates provided that he is available for work during such four hours.

ANNUAL HOLIDAY.

10. The annual holiday shall be as prescribed by the provisions of the *Factories and Shops (Annual Holidays) Act 1946* (No. 5111), and any amendments which may be made thereto from time to time.

SICK LEAVE.

11. (a) Any employee who, having had at least three months' service with the same employer, is absent from duty as a result of personal ill health or accident shall be entitled to sick pay as follows:—

(i) During the first year—3½ hours' ordinary pay for each complete month of service;

(ii) During any subsequent year of service—40 hours' ordinary pay.

Provided that in either case such employee produces or forwards within 48 hours of the commencement of such absence evidence satisfactory to the employer that his or her non-attendance was due to personal ill health or accident necessitating such absence.

(b) If the full period of sick leave as prescribed above is not taken in any year such portion as is not taken shall be cumulative from year to year.

For the purposes of this sub-clause service prior to the 1st May, 1949, shall be disregarded, provided that any accumulated sick leave, not exceeding 120 hours of working time, standing to the credit of the employee on the 1st May, 1952, shall not be reduced by virtue of the provisions of this sub-clause.

No employer shall terminate the services of an employee during the currency of any period of sick leave with the object of avoiding his obligations under this sub-clause.

TIME AND WAGES RECORDS.

12. Each employer shall keep time and wages records showing the name of each employee, the number of hours worked each day, and the wages and overtime paid each week. The time and wages record shall be open for inspection to a duly-accredited official of the Federated Clerks' Union of Australia during the usual office hours at the employer's office, or other convenient place, provided that only one demand for such inspection shall be made at the same establishment in any one fortnight, and such demand shall not be made unless the Secretary of the Union suspects that a breach of this Determination has been committed.

MEAL ALLOWANCE.

13. Any employee who is required to work after the usual finishing hour of work, beyond one hour, shall be paid a meal allowance of 2s. 6d.

REST PERIOD.

14. All employees shall be allowed two rest intervals on each day as follows:—(a) The first of ten minutes to be allowed between the time of commencing work and the usual meal interval; (b) the second of ten minutes to be allowed between the usual meal interval and the time of ceasing work for the day. Such intervals are to be counted as part of time worked.

BASIC WAGE

15. (a) The wages rates for adult males set out in clause 2 are based upon the following basic wage.

Place.	Basic Wage.	Index Number Set Assigned.
	£ s. d.	
Throughout the State	11 15 0	Melbourne

(b) The wages rates for adult females are based on a basic wage being 75 per cent. of the basic wage for adult males calculated to the nearest 6d., half or less than half of 6d. to be disregarded.

(c) The wages of improvers shall be the appropriate percentages as set out hereunder, such wages shall be calculated to the nearest 6d., half or less than half of 6d. to be disregarded.

IMPROVERS.

MALES.					FEMALES.	
Experience.	Commencing Age.				Experience.	Percentage of Female Basic Wage.
	Under 16 Years.	16 Years.	17 Years.	18 Years or Over.		
	<i>Percentage of Basic Wage.</i>					
1st year	30	30	33	35	1st year	41
2nd year	40	40	47	57	2nd year	48
3rd year	47	51	67	77	3rd year	62
4th year—					4th year	77
1st six months	63	70	79	98	5th year and until 21 years of age	95
2nd six months	63	70	98	99		
5th year—						
1st six months	84	88	100+16/6	100+22/6		
2nd six months	84	100+13/-	100+16/6	100+22/6		
6th year and until 21 years of age	100+16/6	100+22/6		

P. A. RANGLES, J.P., Chairman.

J. V. WILLOX, Secretary.

Melbourne, 28th September, 1953.



VICTORIA GOVERNMENT GAZETTE.

Published by Authority.

[Registered at the General Post Office, Melbourne, for transmission by post as a newspaper.]

No. 997]

FRIDAY, DECEMBER 11.

[1953

Factories and Shops Acts.

DETERMINATION OF THE FRUIT PACKING BOARD.

NOTE.—This Determination applies to the whole of the State of Victoria.

IN accordance with the provisions of the Factories and Shops Acts the Wages Board appointed "to determine the lowest prices or rates which may be paid to any persons or classes of persons (other than persons engaged in wholesale fruit stores within the metropolitan district) employed—

(a) in the process, trade, business, or occupation of preparing, storing, or packing fruit for trade or sale;

(b) in cool stores (exclusively engaged in the cold storage of fruit) attached to any establishment where fruit only is prepared, stored, or packed for trade or sale"—

has made the following Determination, namely:—

1. That on the 15th October, 1953, the last previous Determination of this Board shall be revoked and replaced by this Determination.

WAGES PER WEEK OF 40 HOURS.

2.

Improvers.	Males.		Females.		Other Employees.
	Percentage of Basic Wage.	s. d.	Percentage of Female Basic Wage.	s. d.	
Under 16 years of age ..	37	87 0	49	86 0	Packers, graders or sizers of fruit by hand .. 271 0
16 to 17 years of age ..	45	105 6	60	105 6	Full cool store hands (i.e., persons who are engaged for at least 75 per cent. of their time each week in cool-store chambers) .. 271 0
17 to 18 years of age ..	55	129 0	66	116 0	Persons bringing fruit from and putting fruit into cool-store chambers .. 266 0
18 to 19 years of age ..	73	171 6	95	167 0	Case ladders and nailers—machine .. 266 0
19 to 20 years of age ..	93	218 6	98	172 6	Case ladders and nailers—hand .. 266 0
20 to 21 years of age ..	100 + 11s.	246 0	100 + 10s.	186 0	Case wirens .. 266 0
<p>* Provided that any improver engaged in packing fruit other than citrus fruit packing establishments shall be paid the adult weekly wage or piecework prices.</p>					Persons stacking and unstacking cases of fruit, but not in cool chambers .. 261 0
<p style="text-align: center;">Proportion (in any Place).</p>					Persons feeding grading, washing, or sizing machines .. 261 0
<p>One improver to every two or fraction of two workers receiving not less than the minimum wage.</p>					Empty case hands or case yardsmen .. 261 0
					Case labellers or persons engaged in branding and marking cases .. 261 0
					Persons loading or unloading any merchandise or material connected with the fruit packing industry .. 261 0
					Persons sweeping up and removing debris in or around a packing shed .. 261 0
					All others .. 248 0
					 <i>Females.</i>
					Packers, graders or sizers of fruit by hand .. 271 0
					Graders of fruit which has already been subjected to grading pursuant to Regulations under the Commerce (Trade Descriptions) Act of the Commonwealth of Australia .. 195 6
					All others .. 190 3

NOTE.—The Board determines that no person shall be employed as an apprentice.

PIECEWORK PRICES.

3. The lowest piecework prices payable for the following kinds of work shall be :—
Pears.

	Any Standard Bushel Container.	Lugs or Keros.	Full Pines.
	s. d.	s. d.	s. d.
<i>(a) Full Bench Packing.</i>			
The rates set out in this section include bringing the fruit to and taking away from the bench, bringing fruit out from and returning it into cool chambers, branding and/or labelling, attaching and marking stickers.			
1. Wrapping and packing unsized pears, including lidding	1 0½	1 2½	1 6½
1a. Wrapping and packing sized pears, including lidding	0 11	1 0½	1 3½
2. Wrapping and packing unsized pears, no lidding	0 11½	1 1½	1 4½
2a. Wrapping and packing sized pears, no lidding	0 9½	0 11	1 1½
3. Packing unsized naked pears, including lidding	0 11½	1 1½	1 4½
3a. Packing sized naked pears, including lidding	0 9½	0 11	1 1½
4. Packing unsized naked pears, no lidding	0 10½	0 11½	1 2½
4a. Packing sized naked pears, no lidding	0 8½	0 9½	1 0
5. Packing unsized pears into market flats, no lidding	1 0½
5a. Packing sized pears into market flats, no lidding	0 11½
6. Grading, sizing into quarters and placing loose in cases, no lidding	0 6½	0 7½	0 9½
7. Grading (no sizing) and placing loose in cases, no lidding	0 5½	0 7½	0 8½
<i>(b) Other Bench Packing.</i>			
The rates set out in this section cover bench packing under conditions which do not require the packer to carry out all of the duties performed by a packer under "Full Bench Packing" conditions.			
1. Wrapping and packing unsized pears where fruit is brought to and taken from packers on rollers or when labour is provided to place fruit on and take fruit from benches, no lidding, labelling, branding or marking required except size or count marks	0 8½	0 10½	1 0½
1a. Wrapping and packing sized pears where fruit is brought to and taken from packers on rollers or when labour is provided to place fruit on and take fruit from benches, no lidding, labelling, branding or marking required except size or count marks	0 7½	0 7½	0 9½
2. Packing unsized naked pears where fruit is brought to and taken from packers on rollers or when labour is provided to place fruit on and take fruit from benches, no lidding, labelling, branding or marking required except size or count marks	0 7½	0 8½	0 11
2a. Packing sized naked pears where fruit is brought to and taken from packers on rollers or when labour is provided to place fruit on and take fruit from benches, no lidding, labelling, branding or marking required except size or count marks	0 5½	0 6½	0 8½
3. Wrapping and packing unsized pears where labour is provided to bring fruit to near benches on trucks and packer is required to lift fruit from truck onto bench, and from bench to truck, no lidding, labelling, branding or marking required except size or count marks	0 9½	0 11	1 1½
3a. Wrapping and packing sized pears where labour is provided to bring fruit to near benches on trucks and packer is required to lift fruit from truck onto bench, and from bench to truck, no lidding, labelling, branding or marking required except size or count marks	0 7½	0 8½	0 11
4. Packing unsized naked pears where labour is provided to bring fruit to near benches on trucks and packer is required to lift fruit from truck onto bench, and from bench to truck, no lidding, labelling, branding or marking required except size or count marks	0 8½	0 9½	1 0
4a. Packing sized naked pears where labour is provided to bring fruit to near benches on trucks and packer is required to lift fruit from truck onto bench, and from bench to truck, no lidding, labelling, branding or marking required except size or count marks	0 6½	0 7½	0 9½
5. Grading and sizing into quarters and placing loose in cases, no lidding (when packers are not required to bring fruit to or take fruit from benches)	0 4½	0 6½	0 7½
6. Grading (no sizing) and placing loose in cases, no lidding (when packers are not required to bring fruit to or take fruit from benches)	0 4	0 5½	0 7½
NOTE.—In calculating the rates in this section the following differential amounts have been deducted, where applicable, from the "Full Bench Packing" rates, to allow for duties not carried out under "Other Bench Packing" conditions :—			
Lidding	921d.	Sizing	1 535d.
Bringing Fruit to and from bench,	307d.	Branding and/or Marking	614d.
from and to Cool Chambers	1 228d.	Labelling	614d.
<i>(c) Other Packing.</i>			
Wrapping and packing pears off sizing machines, no lidding	0 7½	0 7½	0 9½

Apples.

	Any Standard Bushel Container.	Lugs or Keros.	Full Pines.
	s. d.	s. d.	s. d.
<i>(a) Full Bench Packing.</i>			
The rates set out in this section include bringing the fruit to and taking away from the bench, bringing fruit out from and returning it into cool chambers, branding and/or labelling, attaching and marking stickers			
1. Wrapping and packing unsized apples, including lidding	1 0½	1 2½	1 6½
1a. Wrapping and packing sized apples, including lidding	0 11	1 0½	1 3½
2. Wrapping and packing unsized apples, no lidding	0 11½	1 1½	1 4½
2a. Wrapping and packing sized apples, no lidding	0 9½	0 11	1 1½
3. Packing unsized naked apples, including lidding	0 11½	1 1½	1 4½
3a. Packing sized naked apples, including lidding	0 9½	0 11	1 1½
4. Packing unsized naked apples, no lidding	0 10½	0 11½	1 2½
4a. Packing sized naked apples, no lidding	0 8½	0 9½	1 0
5. Grading, sizing into quarters and placing loose in cases, no lidding	0 6½	0 7½	0 9½
6. Grading (no sizing) and placing loose in cases, no lidding	0 5½	0 7½	0 8½

Apples—continued.

	Any Standard Bushel Container.	Lugs or Keros.	Full Pines.
	d.	d.	s. d.
<i>(b) Other Bench Packing.</i>			
The rates set out in this section cover bench packing under conditions which do not require the packer to carry out all of the duties performed by a packer under "Full Bench Packing" conditions.			
1. Wrapping and packing unsized apples where fruit is brought to and taken from packers on rollers or when labour is provided to place fruit on and take fruit from benches, no lidding, labelling, branding or marking required except size or count marks	8½	10½	1 0½
1a. Wrapping and packing sized apples where fruit is brought to and taken from packers on rollers or when labour is provided to place fruit on and take fruit from benches, no lidding, labelling, branding or marking required except size or count marks	7½	7½	0 9½
2. Packing unsized naked apples where fruit is brought to and taken from packers on rollers or when labour is provided to place fruit on and take fruit from benches, no lidding, labelling, branding or marking required except size or count marks	7½	8½	0 11
2a. Packing sized naked apples where fruit is brought to and taken from packers on rollers or when labour is provided to place fruit on and take fruit from benches, no lidding, labelling, branding or marking required except size or count marks	5½	6½	0 8½
3. Wrapping and packing unsized apples where labour is provided to bring fruit to near benches on trucks and packer is required to lift fruit from truck onto bench, and from bench to truck, no lidding, labelling, branding or marking required except size or count marks	9½	11	1 1½
3a. Wrapping and packing sized apples where labour is provided to bring fruit to near benches on trucks and packer is required to lift fruit from truck onto bench, and from bench to truck, no lidding, labelling, branding or marking required except size or count marks	7½	8½	0 11
4. Packing unsized naked apples where labour is provided to bring fruit to near benches on trucks and packer is required to lift fruit from truck onto bench, and from bench to truck, no lidding, labelling, branding or marking required except size or count marks	8½	9½	1 0
4a. Packing sized naked apples where labour is provided to bring fruit to near benches on trucks and packer is required to lift fruit from truck onto bench, and from bench to truck, no lidding, labelling, branding or marking required except size or count marks	6½	7½	0 9½
5. Grading and sizing into quarters and placing loose in cases, no lidding (when packers are not required to bring fruit to or take fruit from benches)	4½	6½	0 7½
6. Grading (no sizing) and placing loose in cases, no lidding (when packers are not required to bring fruit to or take fruit from benches)	4	5½	0 7½
NOTE.—In calculating the rates in this section the following differential amounts have been deducted, where applicable, from the "Full Bench Packing" rates, to allow for duties not carried out under "Other Bench Packing" conditions:—			
Lidding	921d.	Sizing	1·535d.
Bringing Fruit to and from bench,		Branding and/or Marking	·307d.
from and to Cool Chambers 1·228d.		Labelling	·614d.
<i>(c) Other Packing.</i>			
Wrapping and packing apples off sizing machines, no lidding	7½	7½	0 9½

Plums.

	Per Half Case.
	d.
Wrapping and packing or packing naked plums, no lidding	8½
Wrapping and packing or packing naked plums which includes bringing out of and putting into cool store, bringing to and taking away from bench, lidding, branding, and/or labelling	11½

Peaches, Apricots, and Nectarines.

	Per Case.
	s. d.
Packing naked peaches, apricots, or nectarines—Count 100-149	0 9½
Packing naked peaches, apricots, or nectarines—Count 150-240	0 11½
Packing naked peaches, apricots, or nectarines—Count 248-320	1 4½
Unpacked, placed loose in case	0 8½

Lemons.

	Per Case.
	d.
Packed within 30-mile radius of General Post Office, Melbourne—	
Wrapping and packing lemons into any standard bushel case, including lidding, branding, and/or labelling	10½
Packing naked lemons into any standard bushel case	8½

Lemons—continued.

	Per 1,000 Lemons.
	<i>s. d.</i>
Packed outside 30-mile radius of General Post Office, Melbourne—	
Wrapping and packing lemons into any standard bushel case	3 11-
Packing naked lemons into any standard bushel case	2 2½

Oranges and Mandarins.

	Per 1,000 Oranges or Mandarins.
	<i>s. d.</i>
Wrapping and packing oranges or mandarins	3 11-
Packing naked oranges or mandarins	2 2½

NOTE.—To the weekly earnings of each pieceworker the sum of 23s. shall be added, provided that where less than 40 hours are worked in any week a proportionate amount shall be added in lieu of such sum.

WIRING.

4. Where a pieceworker is called on to wire cases he shall be paid 1d. per case for all cases wired.

CONDITIONS OF PIECEWORK.

5. No pieceworker shall be called upon to pack more than one grade of fruit at a time. Every lug box or kero box of fruit presented to a packer for packing shall be deemed to contain one bushel of fruit; every full sized pineapple box of fruit presented to a packer for packing shall be deemed to contain one and one-third bushels of fruit; every five dump boxes of fruit presented to a packer for packing shall be deemed to contain four bushels of fruit, and the packer shall be paid 4d. per bushel for all fruit short packed, less 10 per cent. of the number of cases presented to him for packing.

Pieceworkers shall be paid rate and a quarter for all piecework done outside the times of beginning and ending work.

HOURS FOR A WEEK'S WORK.

6. The number of hours to constitute an ordinary week's work shall be 40 to be worked in five days Monday to Friday (inclusive) between the hours of 7 a.m. and 5 p.m.

OVERTIME.

7. The following rates shall be paid for work done :—

- (a) Outside the times of beginning and ending work as prescribed in clause 6 together with all time worked in excess of eight hours per day within such times—Time and a half for the first four hours and double time thereafter.
- (b) On Saturday—
- (i) between 8 a.m. and 12 noon—Time and a half;
 - (ii) before 8 a.m. and after 12 noon—Double time.

TERMS OF ENGAGEMENT.

8. (a) Employees are to be engaged as weekly or casual employees. A weekly employee is one engaged by the week and paid by the week, and whose engagement shall be terminable by one week's notice on either side, such notice not to be continued from week to week.

(b) After one full week's work, such notice may be given to a weekly employee at any time, but an employer may pay one week's wages in lieu of notice.

(c) Casual employees shall be guaranteed not less than two hours' engagement every start.

(d) A weekly employee to be entitled to the weekly wage shall be available, ready, and willing to perform his or her usual work during the days and hours usually worked by such class of employee, and may be summarily dismissed for dishonesty, misconduct, neglect of duty, or for absence from work without reasonable cause, and in the event of such dismissal the employee shall be paid only for the time actually worked.

CASUAL WORK.

9. Casual work, i.e., work for less than two full weeks, shall be paid at the ordinary wages rate with an addition of thirty-three and one-third per centum.

SICK LEAVE.

10. (a) Any employee who, having had at least three months' service with the same employer, is absent from duty as a result of personal ill health or accident shall be entitled to sick pay as follows :—

- (i) During the first year—3½ hours' ordinary pay for each complete month of service.
- (ii) During any subsequent year of service—40 hours' ordinary pay.

Provided that in either case such employee produces or forwards within 48 hours of the commencement of such absence evidence satisfactory to the employer that his or her non-attendance was due to personal ill health or accident necessitating such absence.

(b) If the full period of sick leave as prescribed above is not taken in any year such portion as is not taken shall, provided an employee remains in the service of the one employer, or any successor of such employer, be cumulative from year to year.

For the purposes of this sub-clause service prior to the 12th February, 1948, shall be disregarded.

No employer shall terminate the services of an employee during the currency of any period of sick leave with the object of avoiding his obligations under this sub-clause.

HOLIDAYS AND SPECIAL RATES FOR HOLIDAYS AND SUNDAYS.

11. (a) (i) Weekly employees shall be granted the following holidays without deduction of pay :—

The days observed as New Year's Day, Australia Day, Good Friday, Easter Monday, Labour Day, Anzac Day, Queen's Birthday, Christmas Day, and Boxing Day.

In connexion with the visit to Australia of Her Majesty Queen Elizabeth II., where a public holiday or public half-holiday is proclaimed by Order in Council throughout any municipality or part thereof, or within any defined area, such public holiday or public half-holiday shall, so far as such municipality or part thereof, or such defined area, is concerned be deemed to be included in the list of holidays herein prescribed.

Provided that an employee who fails to attend for work on the working days before and/or after such public holiday or public half-holiday without reasonable excuse shall not be entitled to be paid for such public holiday or public half-holiday.

(ii) When a weekly employee is required to work on one of the above-named holidays he shall be paid double time for all work done but shall not be entitled to any additional holiday pay for the hours worked.

(iii) Weekly employees shall be paid double time for all work done on a Sunday.

(b) (i) All employees working on piecework shall be granted the following holidays :—

The days observed as Christmas Day, Good Friday, and Anzac Day, and they shall be paid for such holidays, the amount for each holiday based on the minimum weekly wage as set out in this Determination for the class of work in which they would be normally employed.

(ii) If a pieceworker is required to work on any of the above-named holidays he shall be paid rate and a half for all work done on such day, but shall not be entitled to holiday pay as set out in sub-clause 11 (b) (i) hereof for the time worked.

(iii) A pieceworker shall be paid rate and a half for all work done on a Sunday or on the days observed as New Year's Day, Australia Day, Easter Monday, Labour Day, Queen's Birthday, and Boxing Day.

In connexion with the visit to Australia of Her Majesty Queen Elizabeth II., where a public holiday or public half-holiday is proclaimed by Order in Council throughout any municipality or part thereof, or within any defined area, such public holiday or public half-holiday shall, so far as such municipality or part thereof, or such defined area is concerned, be deemed to be included in the list of holidays herein prescribed.

ANNUAL HOLIDAY.

12. The annual holiday shall be as prescribed by the provisions of the *Factories and Shops (Annual Holidays) Act 1946* (No. 5111), and any amendments which may be made thereto from time to time.

(In his or her own interests each employer of labour should obtain a copy of the above Act, which may be purchased from the Government Printer, Melbourne, at a cost of 1s., plus postage.)

REST PERIOD.

13. A rest period of ten minutes each morning and afternoon and, after each two hours of work (except where a meal interval occurs) performed outside the hours fixed in Clause 6, shall be allowed employees, other than pieceworkers, without deduction of pay.

TEA MONEY.

14. Any employee called upon to work for more than two hours after the usual knocking off time shall be paid 4s. tea money in addition to any overtime payment.

TIME BOOK OR OTHER RECORD.

15. Every employee shall indelibly record daily his or her correct times of beginning and ending work in a book, or on time cards, or by a mechanical contrivance, which shall be furnished by the employer.

RIGHT OF ENTRY OF UNION OFFICIAL.

16. A duly accredited representative of the Federated Storemen and Packers' Union of Australia shall have the right to enter employers' establishments for the purpose of interviewing employees on legitimate union business on the following conditions :—

(a) That he produces his authority to the employer or his representative.

(b) That not more than one representative in all be in any establishment at any one time.

(c) That no one representative visit an establishment more than once a fortnight.

(d) That if an employer alleges that a representative is unduly interfering with his establishment or is creating disaffection amongst his employees or is offensive in his methods or is committing a breach of any of the previous conditions, such employer may refuse the right of entry, but the representative shall have the right to bring such refusal before this Wages Board.

DEFINITIONS.

17. "Grading" means sorting of fruit into respective grades, namely, extra fancy, fancy, good and domestic.

"Sizing" means sorting of fruit into respective sizes or counts.

FIRST-AID OUTFIT.

18. In each place where employees are regularly employed, the employer shall provide and continuously maintain, at a place or places reasonably accessible to all employees, an efficient first-aid outfit, consisting of the following articles:—

Articles.	Quantities to be kept in Ambulance Chest—
Antiseptic solution	1 bottle
Bandages, cotton and gauze	1 dozen assorted sizes
Castor oil	2 oz.
Iodine, tincture of	2 oz.
Manual, first-aid	1
Petrolatum, carbolyzed	1 jar
Picric acid solution, made according to the following recipe or prescription:— 1½ teaspoonsful of powdered picric acid, 3 oz. of absolute alcohol, and 2 pints of distilled water	1 pint
Pins, safety	1 packet
Sal volatile	6 oz.
Scissors	1 pair
Tourniquet	1
Tweezers	1 pair
Cotton, absorbent	} An adequate assortment
Gauze, sterilized, plain	
Lint, absorbent	
Plaster, adhesive	

BASIC WAGE.

19. (a) The wages rates for adult males and female packers, graders, or sizers of fruit by hand set out in clause 2 are based upon the following basic wage.

Place.	Basic Wage.	Index Number Set Assigned.
Within the area to which this Determination applies	£ s. d. 10 15 0	Melbourne

(b) The wages rates for adult females are based on a basic wage being 75 per cent. of the basic wage for adult males calculated to the nearest 6d., half or less than half of 6d. to be disregarded.

(c) The wages of improvers shall be the appropriate percentages as set out in clause 2, such wages shall be calculated to the nearest 6d., half or less than half of 6d. to be disregarded.

P. A. RANGLES, J.P., Chairman.

J. V. WILLOX, Secretary

Melbourne, 30th September, 1953.



VICTORIA GOVERNMENT GAZETTE.

Published by Authority.

[Registered at the General Post Office, Melbourne, for transmission by post as a newspaper.]

No. 998]

FRIDAY, DECEMBER 11.

[1953

Factories and Shops Acts.

DETERMINATION OF THE NON-FERROUS METALS BOARD.

NOTE.—(a) This Determination applies to the whole of the State of Victoria.

(b) On the 7th March, 1950, the powers of the Jewellers Board and of the Non-ferrous Metals Board were adjusted by depriving the said Non-ferrous Metals Board of the power to determine the lowest prices or rates which may be paid to any person employed in the process, trade, or business of a manufacturing jeweller at producing rods, bars, sections, angles, sheets, strips, ingots, tubes, or wire from brass, copper, or other non-ferrous metals, and conferring such power exclusively on the said Jewellers Board.

(c) Until the date of coming into operation of this Determination the wages and conditions of persons now provided for herein, were provided for in the Determination of the Engineers and Brassworkers (Unskilled) Board.

IN accordance with the provisions of the Factories and Shops Acts, the Wages Board which now has the power to "determine the lowest prices or rates which may be paid to—

Any person or persons or classes of persons employed in the process, trade, or business of producing rods, bars, sections, angles, sheets, strips, ingots, tubes, or wire from brass, copper, or other non-ferrous metals;" has made the following Determination, namely—

1. That as from the 8th October, 1953, the last previous Determination of this Board shall be revoked and replaced by this Determination.

2.

Adults.	Wages per Week of 40 Hours.		
	Within 20 Miles of G.P.O., Melbourne, 10 Miles of G.P.O., Geelong: at Warrnambool, and within Mildura and Gippsland Districts.	At Yallourn.	Other Parts of Victoria.
	£ s. d.	£ s. d.	£ s. d.
Furnaceman—caster tilting furnace	14 1 0	14 7 6	13 18 0
Furnaceman remelt other	13 19 0	14 5 6	13 16 0
Assistant remelt furnaceman	13 12 0	13 18 6	13 9 0
Leading chargemaker	14 0 0	14 6 6	13 17 0
Chargemaker	13 1 0	13 7 6	12 18 0
Metal sorter	13 1 0	13 7 6	12 18 0
Bundler, baler, and/or Briquetter	13 1 0	13 7 6	12 18 0
Press operator (Automatic with dual control)	14 7 0	14 13 6	14 4 0
Press operator	14 1 0	14 7 6	13 18 0
Butt handler	13 1 0	13 7 6	12 18 0
Leader out	13 0 0	13 6 6	12 17 0
Draw bench leading hand	13 13 0	13 19 6	13 10 0
Draw bench operator	13 0 0	13 6 6	12 17 0
Die attendant	13 9 0	13 15 6	13 6 0
Pointer, Hammer, and Swager	13 3 0	13 9 6	13 0 0
Stretcher and/or straightener	13 3 0	13 9 6	13 0 0
Copper wire drawing machine operator	13 1 0	13 7 6	12 18 0
Butt welder	12 19 0	13 5 6	12 16 0
Furnaceman other	13 15 0	14 1 6	13 12 0
Furnaceman assistant	12 17 0	13 3 6	12 14 0
Other machine operator	13 1 0	13 7 6	12 18 0
Machine assistant	12 17 0	13 3 6	12 14 0
Mill assistant	12 17 0	13 3 6	12 14 0
Examiner	13 3 0	13 9 6	13 0 0
Pickler	13 1 0	13 7 6	12 18 0
Weighman	13 5 0	13 11 6	13 2 0
Sawyer	13 5 0	13 11 6	13 2 0
Saw Sharpener	13 7 0	13 13 6	13 4 0
Crane chaser	13 0 0	13 6 6	12 17 0
Labourer (yard)	12 11 0	12 17 6	12 8 0
Labourer sweeper and cleaner	12 5 0	12 11 6	12 2 0

Leading Hands.

Leading hands in charge of not less than three and not more than ten employees, 9s. per week extra; more than ten and not more than twenty employees, 18s. per week extra; more than twenty employees, 27s. per week extra.

JUNIOR LABOUR.

3. (a) Subject to the exceptions hereinafter provided, the minimum rates of wage for male juniors shall be as follows:—

WAGES PER WEEK OF 40 HOURS.

	Percentage of Basic Wage.	Additional Amounts.	Total Wage Payable.		
			Within 20 miles of G.P.O., Melbourne; within 10 miles of G.P.O., Geelong; at Warrnambool and within Mildura and Gippsland Districts.	At Yallourn.	Other Parts of Victoria.
	Per Week.	s. d.	£ s. d.	£ s. d.	£ s. d.
<i>Foundries.</i>					
Under 16 years of age	24	3 0	2 19 6	3 1 0	2 18 6
16 years of age	32	4 3	3 19 6	4 1 6	3 18 6
17 years of age	58	8 0	7 4 6	7 8 0	7 2 6
18 years of age	73	10 0	9 1 6	9 6 6	8 19 6
19 years of age and over	88	11 6	10 18 6	11 4 0	10 15 6
<i>Elsewhere.</i>					
Under 16 years of age	24	2 0	2 18 6	3 0 0	2 17 6
16 years of age	34	3 0	4 3 0	4 5 0	4 2 0
17 years of age	46	4 0	5 12 0	5 15 0	5 10 6
18 years of age	58	5 0	7 1 6	7 5 0	6 19 6
19 years of age	73	6 0	8 17 6	9 2 6	8 15 6
20 years of age	88	7 0	10 14 0	10 19 6	10 11 0

A junior employee of eighteen years or more shall be paid 3s. per week in addition to the rates prescribed herein while he is employed as a furnaceman or assistant to a furnaceman.

Provided that the rate payable to any employee shall not, excluding the constant loading, be less than 20s.

The total wage shall be calculated to the nearest sixpence, any broken part of sixpence in the result not exceeding threepence to be disregarded.

(b) Except in the case of employees in foundries, the minimum rate payable to a junior male of eighteen years or more with less than six months' experience under this Determination shall, until he has had six months' experience, be 10 per cent. less than the amount represented by the percentage of the basic wage hereby prescribed for a junior employee of his age and in addition thereto the constant loading prescribed for such an employee.

Prohibited Occupations.

(c) Junior employees shall not be employed—

- (i) if under the age of 18 years on oil or gas burners or fires used for heating of small articles; or
- (ii) if under 18 years as furnacemen or assistants to furnacemen; or
- (iii) if under 18 years as a roller or an extrusion press operator.

Clauses, other than clauses 2 and 3, of the said Determination shall remain in force.

SPECIAL RATES.

4. In addition to the wages prescribed in clauses 2 and 3 hereof, the following special rates and allowances shall be paid to employees, and unapprenticed juniors:—

Wet Places.

(a) An employee working in any place where his clothing or boots become saturated, whether by water, oil, or otherwise, shall be paid 4d. per hour extra: Provided that this extra rate shall not be payable to an employee who is provided by the employer with suitable and effective protective clothing and/or footwear: And provided further that any employee who becomes entitled to this extra rate shall be paid such extra rate for such part of the day or shift as he is required to work in wet clothing or boots.

Confined Spaces.

(b) Working in confined space (as defined)—6d. per hour extra.

Hot Places.

(c) Working for more than one hour in the shade in places where the temperature is raised by artificial means to between 115 and 130 degrees Fahrenheit, 4d. per hour extra; in places where the temperature exceeds 130 degrees Fahrenheit, 6d. per hour extra. Where work continues for more than two hours in temperatures exceeding 130 degrees Fahrenheit, employees shall also be entitled to twenty minutes' rest after every two hours' work without deduction of pay. The temperature shall be decided by the foreman of the work after consultation with the employees who claim the extra rate.

Dirty Work.

(d) Work which a foreman and workman shall agree is of an unusually dirty or offensive nature—4d. per hour extra. In case of disagreement between the foreman and workman, the workman, or a shop steward on his behalf, shall be entitled, within 24 hours, to ask for a decision on the workman's claim by the employer's industrial officer (if there be one), or otherwise by the employer or the executive officer responsible for the management or superintendence of the plant concerned. In such case a decision shall be given on the workman's claim within 48 hours of its being asked for (unless that time expires on a non-working day, in which case it shall be given during the next working day), or else the said allowance shall be paid.

Special Rates not Cumulative.

(e) Where more than one of the disabilities entitling a workman to extra rates exist on the same job the employer shall be bound to pay only one rate, namely, the highest for the disabilities so prevailing.

Rates not Subject to Penalty Additions.

(f) The special rates herein prescribed shall be paid, irrespective of the times at which the work is performed, and shall not be subject to any premium or penalty additions.

HOURS OF WORK.

Day Workers.

5. (a) The ordinary hours of work shall be 40 per week to be worked in five days of not more than 8 hours (Monday to Friday inclusive) and one day (Saturday) of not more than 4 hours; or five days (Monday to Friday inclusive) of 8 hours each continuously except for meal breaks at the discretion of the employer, between 7 a.m. and 5.30 p.m. on Monday to Friday inclusive, and 7 a.m. and noon on Saturday.

In localities where the recognized half-holiday is on a day other than Saturday, the day so recognized may be substituted for Saturday for all the purposes of this Determination.

Provided that the spread of hours or the daily hours prescribed may be altered as to all or a section of the employees by mutual agreement between an employer and the representative of the union in that shop.

Five-Days' Week.

(b) In any case in which the ordinary week's work of 40 hours can be performed in five days as aforesaid without—

- (i) detriment to the public interest;
- (ii) loss in the value of goods handled or to be handled;
- (iii) reducing the efficiency of production; or
- (iv) reducing the efficacy of the necessary service—

the employer shall allow those employees who so desire to do so to work their ordinary hours in five days as aforesaid.

This sub-clause shall not apply to employees engaged on the maintenance and servicing of plant.

It is a condition of the allowing of a five-days' week hereunder that if required employees shall comply with the reasonable and lawful orders of the employer as to working overtime, including the working of overtime on Saturday.

EMERGENCY PROVISIONS.

5. (a) Notwithstanding anything elsewhere contained in this Determination, the following provisions shall apply in the case of an employer who is subject to restriction or rationing in the use of electric energy and/or coal gas and/or the emergency disconnection thereof in accordance with orders or regulations approved by the appropriate lawful authority.

(i) If by reason of such restriction or rationing or emergency disconnection he is unable usefully to employ an employee for the whole or part of any day or shift, he may deduct from the wages of that employee payment for any part of the day or shift such employee cannot be usefully employed provided that—

- (1) if an employer requires the employee to attend for work but is not able to employ him usefully the employee shall be entitled to be paid for two hours' work;
- (2) where an employee commences work he shall be entitled to be paid for four hours' work;
- (3) this sub-clause shall not apply to apprentices.

(ii) He may require any day worker to perform his ordinary hours of work (or any such ordinary hours of work) at any time on any day other than on a Sunday on the basis of 40 hours per week. The following rates of pay shall apply for such work—

- (1) for work performed on Mondays to Friday from 7 a.m. to 5.30 p.m. and on Saturdays from 7 a.m. to noon—ordinary time;
- (2) for work performed between noon and midnight on Saturdays—ordinary rates plus 25 per cent;
- (3) for work performed at all other times other than on a Sunday—ordinary rates plus 10 per cent.

Provided that when a worker is required to commence work between the hours of 9.30 p.m. and 6 a.m., the amount he shall receive shall not be less than an amount of 5s. more than the amount he would receive if paid at ordinary day rates.

(iii) He may require any shift worker to perform his hours of work at any time other than on a Sunday on the basis of 40 hours per week. The following rates of pay shall apply for such work:—

- (1) for day work or day shift work—ordinary time;
- (2) for work performed between noon and midnight on Saturdays—ordinary rates plus 25 per cent.;
- (3) for afternoon and night shifts—ordinary rates plus 10 per cent.

Provided that when a shift worker is required to commence work between the hours of 9.30 p.m. and 6 a.m., the amount he shall receive shall not be less than an amount of 5s. more than the amount he would receive if paid at ordinary rates.

(4) Nothing contained in this sub-clause shall operate so as to reduce the shift premiums payable to employees who were shift workers working on afternoon and night shifts only at the date of such interference as aforesaid and who continue to work on such shifts.

(iv) He may alter the time at which meal breaks are usually taken and/or the duration of them, in order to avoid or mitigate the effects of such interference, without being liable to pay penalty rates for work done during the normal meal breaks; provided that the commencing time of any meal break is not made more than one hour earlier or later than usual and that a meal break of at least twenty minutes is allowed; and provided also that the employer shall, whenever it is practicable, consult with the representative of the Union or Unions before acting under this paragraph.

(b) Notwithstanding anything elsewhere contained in this determination, the provisions of this clause shall also apply (*mutatis mutandis*) in the case of an employer who uses auxiliary power plant for the purpose of providing employment for his employees whilst such restriction or rationing or emergency disconnection is in force and who—

- (i) is unable usefully to employ an employee for the whole of any day or shift by reason of a breakdown in such plant through no fault of his own; or
- (ii) because of the inability of the auxiliary power plant to meet the normal demands for power—
 - (1) finds it necessary to require any employee to perform his ordinary hours of work (or any of such ordinary hours of work) outside the hours normally worked by such employee; or
 - (2) finds it necessary to alter the time at which meal breaks are usually taken and/or the duration of them.

SHIFT WORK.

6. (a) For the purposes of this clause—

"Afternoon shift" means any shift finishing after 6 p.m., and at or before midnight.

"Continuous work" means work carried on with consecutive shifts of men throughout the twenty-four hours of each of at least six consecutive days without interruption, except during breakdowns or meal breaks, or due to unavoidable causes beyond the control of the employer.

"Night shift" means any shift finishing subsequent to midnight, and at or before 8 a.m.

"Rostered shift" means a shift of which the employee concerned has had at least 48 hours' notice.

Hours—Continuous Work Shifts.

(b) This sub-clause shall apply to shift workers on continuous work as hereinbefore defined.

The ordinary hours of such shift workers shall not exceed—

- (i) 8 in any one day; nor
- (ii) 48 in any one week; nor
- (iii) 88 in 14 consecutive days; nor
- (iv) 160 in 28 consecutive days.

Subject to the following conditions such shift workers shall work at such times as the employer may require—

- (i) a shift shall consist of not more than 8 hours, inclusive of crib time;
- (ii) except at the regular change-over of shifts an employee shall not be required to work more than one shift in each 24 hours;
- (iii) twenty minutes shall be allowed to shift workers each shift for crib, which shall be counted as time worked.

Hours—Other Than Continuous Work.

(c) This sub-clause shall apply to shift workers not upon continuous work as hereinbefore defined. The ordinary hours of such shift workers shall not exceed—

- (i) 40 in any week to be worked in five shifts of 8 hours on Monday to Friday inclusive, or five shifts of not more than 8 hours and one shift (Saturday) of not more than 4 hours; or
- (ii) 80 in 14 consecutive days, in which case an employee shall not, without payment for overtime, be required to work more than 8 consecutive hours on any shift or more than 6 shifts in any week.
- (iii) 120 in 21 consecutive days, in which case an employee shall not, without payment for overtime, be required to work more than 8 consecutive hours on any shift or more than 6 shifts in any week.

Such ordinary hours shall be worked continuously, except for meal breaks, at the discretion of the employer. An employee shall not be required to work for more than six hours without a break for a meal.

Except at regular change-over of shifts an employee shall not be required to work more than one shift in each 24 hours.

Rosters.

(d) Shift rosters shall specify the commencing and finishing times of ordinary working hours of the respective shifts.

Variation by Agreement.

(e) The method of working shifts may in any case be varied by agreement between the employer and the accredited representative of the union to suit the circumstances of the establishment.

The time of commencing and finishing shifts once having been determined may be varied by agreement between the employer and the accredited representative of the union to suit the circumstances of the establishment, or in the absence of agreement by seven days' notice of alteration given by the employer to the employees.

Afternoon or Night Shift Allowances.

(f) Shift workers on continuous work whilst on afternoon or night shifts shall be paid $7\frac{1}{2}$ per cent. more than the ordinary rates for such shifts.

Shift workers on other than continuous work whilst on afternoon or night shifts shall be paid 10 per cent. more than the ordinary rates for such shifts.

Shift workers who work on any afternoon or night shift which does not continue for at least five successive afternoons or nights in a five-day workshop or for at least six successive afternoons or nights in a six-day workshop shall be paid at the rate of time and a half.

An employee who—

- (i) during a period of engagement on shift works night shift only; or
- (ii) remains on night shift for a longer period than four consecutive weeks; or
- (iii) works on a night shift which does not rotate or alternate with another shift or with day work so as to give him at least one-third of his working time off night shift in each shift cycle,

shall during such engagement, period or cycle, be paid at the rate of time and a quarter for all time worked during ordinary working hours on such night shifts.

(fi) The minimum rate to be paid to any shift worker for work performed between midnight on Friday and midnight on Saturday shall be time and a quarter. Such extra rate to be in substitution for and not cumulative upon the shift premiums prescribed in the first and second paragraphs of sub-clause (f) hereof.

Overtime.

(g) Shift workers for all time worked in excess of or outside the ordinary working hours prescribed by this Determination or on a shift other than a rostered shift shall—

- (i) if employed on continuous work be paid at the rate of double time; or
- (ii) if employed on other shift work at the rate of time and a half for the first four hours and double time thereafter, except in each case when the time is worked—
- (iii) by arrangement between the employees themselves;
- (iv) for the purpose of effecting the customary rotation of shifts; or
- (v) is due to the fact that the relief man does not come on duty at the proper time; or
- (vi) on a shift to which an employee is transferred on short notice as an alternative to standing the employee off in circumstances which would entitle the employer to deduct payment for a day in accordance with clause 12 (b) hereof.

Provided that when not less than 8 hours' notice has been given to the employer by the relief man that he will be absent from work and the employee whom he should relieve is not relieved the unrelieved employee shall be paid at the rate of time and a half for the first 4 hours on duty after he has finished his ordinary shift and at the rate of double time thereafter except where the employee is required to continue to work on his rostered day off when he shall be paid double time.

Compulsory Overtime.

(gi) An employer may require any employee to work reasonable overtime at overtime rates and such employee shall work overtime in accordance with such requirement.

Sundays and Holidays.

(h) Shift workers on continuous work shifts for work done on a rostered shift the major portion of which is performed on a Sunday or holiday shall be paid at the rate of time and a half.

Shift workers on other than continuous work for all time worked on a Sunday or holiday shall be paid at the rates prescribed by clause 9 of this Determination. Where shifts commence between 11 p.m. and midnight on a Sunday or holiday the time so worked before midnight shall not entitle the employee to the Sunday or holiday rate; provided that the time worked by an employee on a shift commencing before midnight on the day preceding a Sunday or holiday and extending into a Sunday or holiday shall be regarded as time worked on such Sunday or holiday.

Where shifts fall partly on a holiday that shift the major portion of which falls on a holiday shall be regarded as the holiday shift.

Junior Employees.

(i) Juniors whilst on afternoon or night shifts shall be paid not less than the rates hereinbefore prescribed or 1s. 6d. per shift whichever is the higher.

MIXED FUNCTIONS.

7. An employee engaged for more than half of one day or shift on duties carrying a higher rate than his ordinary classification shall be paid the higher rate for such day or shift. If for less than half of one day or shift, he shall be paid the higher rate for the time so worked.

OVERTIME.

8. (a) For all work done outside ordinary hours the rates of pay shall be time and a half for the first four hours and double time thereafter, such double time to continue until the completion of the overtime work; provided that in the case of an apprentice or a junior the rate for overtime shall be not less than the rate herein prescribed or 2s. 3d. per hour whichever is the higher.

Except as provided in this sub-clause or sub-clause (b) hereof in computing overtime each day's work shall stand alone.

Rest Period After Overtime.

(b) When overtime work is necessary it shall, wherever reasonably practicable, be so arranged that employees have at least eight consecutive hours off duty between the work of successive days.

An employee (other than a casual employee) who works so much overtime between the termination of his ordinary work on one day and the commencement of his ordinary work on the next day that he has not at least eight consecutive hours off duty between those times shall, subject to this sub-clause, be released after completion of such overtime until he has had eight consecutive hours off duty without loss of pay for ordinary working time occurring during such absence.

If on the instructions of his employer such an employee resumes or continues work without having had such eight consecutive hours off duty he shall be paid at double rates until he is released from duty for such period and he shall then be entitled to be absent until he has had eight consecutive hours off duty without loss of pay for ordinary working time occurring during such absence.

Call Back.

(c) An employee recalled to work overtime after leaving his employer's business premises (whether notified before or after leaving the premises) shall be paid for a minimum of three hours' work at the appropriate rate for each time he is so recalled; provided that, except in the case of unforeseen circumstances arising, the employee shall not be required to work the full three hours if the job he was recalled to perform is completed within a shorter period. This sub-clause shall not apply in cases where it is customary for an employee to return to his employer's premises to perform a specific job outside his ordinary working hours, or where the overtime is continuous (subject to a reasonable meal break) with the completion or commencement of ordinary working time.

Overtime work in the circumstances specified in this sub-clause shall not be regarded as overtime for the purposes of sub-clause (b) of this clause where the actual time worked is less than three hours on such recall or on each of such recalls.

Saturday Work—Five-Days' Week.

(d) A day worker on a five-days' week required to work overtime on a Saturday shall be afforded at least three hours' work or paid for three hours at the appropriate rate except where such overtime is continuous with overtime commenced on the day previous.

Standing By.

(e) Subject to any custom now prevailing under which an employee is required regularly to hold himself in readiness for a call back, an employee required to hold himself in readiness to work after ordinary hours shall until released be paid standing-by time at ordinary rates from the time from which he is so to hold himself in readiness.

Meal Hours—General.

(f) For work done during meal hours and thereafter until a meal-hour break is allowed, time and a half rates shall be paid. An employee shall not be compelled to work for more than six hours without a break for a meal.

Meal Hours—Maintenance Employees.

(g) Subject to the provisions of the second part of sub-clause (f) of this clause an employee employed as a regular maintenance man shall work during meal breaks at the ordinary rates herein proscribed whenever instructed to do so for the purpose of making good breakdowns of plant or upon routine maintenance of plant which can only be done while such plant is idle.

Crib Time.

(h) An employee working overtime shall be allowed a crib time of twenty minutes without deduction of pay after each four hours of overtime worked if the employee continues work after such crib time.

Provided that where a day worker on a five-days' week is required to work overtime on a Saturday the first prescribed crib time shall, if occurring between 10 a.m. and 1 p.m., be paid at ordinary rates.

Unless the period of overtime is less than one and a half hours an employee before starting overtime after working ordinary hours shall be allowed a meal break of twenty minutes which shall be paid for at ordinary rates. An employer and employee may agree to any variation of this provision to meet the circumstances of the work in hand provided that the employer shall not be required to make any payment in respect of any time allowed in excess of twenty minutes.

Tea Money.

(i) An employee required to work overtime for more than two hours without being notified on the previous day or earlier that he will be so required to work shall either be supplied with a meal by the employer or paid 4s., and 2s. 8d. for each subsequent meal, but such payment need not be made to employees living in the same locality as their workshops who can reasonably return home for meals.

Unless the employer advises an employee on the previous day or earlier that the amount of overtime to be worked will necessitate the partaking of a second or subsequent meal (as the case may be) the employer shall provide such second and/or subsequent meals or make payment in lieu thereof as above prescribed.

If an employee pursuant to notice has provided a meal or meals and is not required to work overtime or is required to work less than the amount advised he shall be paid as above prescribed for meals which he has provided, but which are surplus.

Transport of Employees.

(j) When an employee, after having worked overtime, or a shift for which he has not been regularly rostered, finishes work at a time when reasonable means of transport are not available, the employer shall provide him with a conveyance to his home, or pay him his current wage for the time reasonably occupied in reaching his home.

Compulsory Overtime.

(k) An employer may require any employee to work reasonable overtime at overtime rates and such employee shall work overtime in accordance with such requirement.

HOLIDAYS AND SUNDAY WORK.

9. (a) Employees shall be entitled to the following public holidays, without loss of pay, as regards employees on weekly hiring:—New Year's Day, Australia Day, Good Friday, Easter Saturday, Easter Monday, Queen's Birthday, Labour Day, Anzac Day, Christmas Day, and Boxing Day, or such other day as is generally observed in the locality as a substitute for any of the said days respectively.

By agreement between any employer and his employees, other days may be substituted for the said days, or any of them, as to such employer's undertaking.

(b) Except as provided in sub-clause (h) of clause (6) an employee not engaged on continuous work shall be paid at the rate of double time for work done on Sundays and public holidays, such double time to continue until he is relieved from duty.

(c) An employee, other than a casual employee, not engaged in continuous work, who works on a Sunday or a public holiday and (except for meal breaks) immediately thereafter continues such work, shall on being relieved from duty be entitled to be absent until he has had eight consecutive hours off duty, without deduction of pay for ordinary time of duty occurring during such absence.

(d) Employees, other than on shift or engaged in maintaining the continuity of electric light and power, required to work on Sundays or public holidays shall be paid for a minimum of three hours work.

(e) Where an employee is absent from his or her employment on the working day before or the working day after a public holiday without reasonable excuse or without the consent of the employer, the employee shall not be entitled to payment for such a holiday.

EXTRA RATES NOT CUMULATIVE.

10. Extra rates in this Determination, except rates prescribed in clause 4, are not cumulative so as to exceed the maximum of double the ordinary rates.

PAYMENT OF WAGES.

11. (a) Wages shall be paid weekly or fortnightly.

(b) On the first pay day occurring during his employment, an employee shall be paid whatever wages are due to him up to the completion of his work on the previous day: Provided that this sub-clause shall not apply to employers who make a practice of allowing advances to employees approximating wages due.

(c) Upon termination of the employment, wages due to an employee shall be paid to him on the day of such termination, or forwarded to him by post on the next working day.

(d) An employee kept waiting for his wages on pay day for more than a quarter of an hour after the usual time for ceasing work, shall be paid at overtime rates after that quarter-hour, with a minimum of a quarter of an hour.

(e) On or prior to pay day, the employer shall state to each employee, in writing, the amount of wages to which he is entitled, the amount of deductions made therefrom, and the net amount being paid to him.

CONTRACT OF EMPLOYMENT.*Weekly Employment.*

12. (a) Except as hereinafter provided employment shall be by the week. Any employee not specifically engaged as a casual employee shall be deemed to be employed by the week.

(b) Employment shall be terminated by a week's notice on either side given at any time during the week, or by the payment or forfeiture of a week's wages, as the case may be. This shall not affect the right of the employer to dismiss any employees without notice for malingering, inefficiency, neglect of duty, or misconduct, and in such cases the wages shall be paid up to the time of dismissal only; or to deduct payment for any day the employee cannot be usefully employed because of any strike or through any breakdown in machinery, or any stoppage of work by any cause for which the employer cannot reasonably be held responsible. Where an employee has given or been given notice as aforesaid he shall continue in his employment until the date of the expiration of such notice. Any employee who having given or been given notice as aforesaid, without reasonable cause (proof of which shall lie on him) absents himself from work during such period, shall be deemed to have abandoned his employment and shall not be entitled to payment for work done by him within that period.

Casual Employment.

(c) A casual employee is one engaged and paid as such. A casual employee for working ordinary time shall be paid per hour one-fortieth of the weekly rate prescribed by this Determination for the work which he performs, plus 10 per cent.

Late Comers.

(d) Notwithstanding anything elsewhere contained in this Determination an employer may select and utilize for time-keeping purposes any fractional or decimal proportion of an hour (not exceeding a quarter of an hour) and may apply such proportion in the calculation of the working time of employees who without reasonable cause promptly communicated to the employer, report for duty after their appointed starting times or cease duty before their appointed finishing times.

An employer who adopts a proportion for the aforesaid purpose shall apply the same proportion for the calculation of overtime.

SICK LEAVE.

13. (a) An employee on weekly hiring who is absent from his work on account of personal illness, or on account of injury by accident arising out of and in the course of his employment, shall be entitled to leave of absence, without deduction of pay, subject to the following conditions and limitations:—

(i) He shall not be entitled to paid leave of absence for any period in respect of which he is entitled to workers' compensation.

(ii) He shall, within 24 hours of the commencement of such absence, inform the employer of his inability to attend for duty and, as far as practicable, state the nature of the injury or illness and the estimated duration of the absence.

(iii) He shall prove to the satisfaction of his employer that he was unable on account of such illness or injury to attend for duty on the day or days for which sick leave is claimed.

(iv) He shall not be entitled in any year (whether in the employ of one employer or of several) to leave in excess of 40 hours of working time.

For the purpose of administering paragraph (iv) of this sub-clause an employer may, within one month of this Determination coming into operation or within two weeks of the employee entering his employment, require an employee to make a sworn declaration or other written statement as to what paid leave of absence he has had from any employer during the then current year; and upon such statement the employer shall be entitled to rely and act.

Single Day Absences.

(b) In the case of an employee who claims to be allowed paid sick leave in accordance with this clause for an absence of one day only, such employee, if in the year he has already been allowed paid sick leave on more than one occasion for one day only, shall not be entitled to payment for the day claimed unless he produces to the employer a certificate of a duly-qualified medical practitioner that in his, the medical practitioner's, opinion the employee was unable to attend for duty on account of personal illness or on account of injury by accident. Nothing in this sub-clause shall limit the employer's rights under sub-clause (a) (iii) hereof.

Cumulative Sick Leave.

(c) Sick leave shall accumulate from year to year so that any balance of the period specified in sub-clause (a) (iv) of this clause which has in any year not been allowed to an employee by an employer as paid sick leave may be claimed by the employee and subject to the conditions hereinbefore prescribed shall be allowed by that employer in a subsequent year without diminution of the sick leave prescribed in respect of that year. Provided that sick leave which accumulates pursuant to this sub-clause shall be available to the employee for a period of two years, but for no longer from the end of the year in which it accrues.

Attendance at Hospital, &c.

(d) Notwithstanding anything contained in sub-clause (a) hereof an employee suffering injury through an accident arising out of and in the course of his employment (not being an injury in respect of which he is entitled to workers' compensation) necessitating his attendance during working hours on a doctor, chemist, or trained nurse, or at a hospital, shall not suffer any deduction from his pay for the time (not exceeding four hours) so occupied on the day of the accident, and shall be reimbursed by the employer all expenses reasonably incurred in connexion with such attendance.

ANNUAL HOLIDAY.

14. The annual holiday shall be as prescribed by the provisions of the *Factories and Shops (Annual Holidays) Act 1946*, No. 5111, and any amendments which may be made thereto from time to time.

*MISCELLANEOUS.**Accommodation and Conveniences—Boiling Water.*

15. (a) (i) Employers shall provide boiling water for employees at meal times.

Drinking Water.

(ii) Employers shall provide for the use of employees in workshops a sufficient supply of wholesome cool drinking water from bubble taps or other suitable drinking fountains.

First-Aid Outfit.

(iii) In each workshop, and at other places where employees are regularly employed, the employer shall provide and continuously maintain, at a place or places reasonably accessible to all employees, an efficient first-aid outfit.

Clause 8 of Chapter 9 of the Regulations under the *Factories and Shops Act 1928* requires that a first-aid ambulance chest shall be kept in some accessible place upon the premises, and that such chest shall be equipped and supplied with the following articles:—

Articles.	Quantities to be Kept in Ambulance Chest—
Antiseptic solution	1 bottle
Bandages, cotton and gauze	1 dozen assorted sizes
Castor oil	2 oz.
Iodine, tincture of	2 oz.
Manual, first-aid	1
Petrolatum, carbolized	1 jar
Picric acid solution, made according to the following recipe or prescription:—	
1½ teaspoonfuls of powdered picric acid, 3 oz. of absolute alcohol, and 2 pints of distilled water ..	1 pint
Pins, safety	1 packet
Sal volatile	6 oz.
Scissors	1 pair
Tourniquet	1
Tweezers	1 pair
Cotton, absorbent	An adequate assortment
Gauze, sterilized, plain	
Lint, absorbent	
Plaster, adhesive	

Lockers.

(iv) An employer shall at some reasonable convenient place on his premises provide a suitable locker for each employee in his workshop, or hanging facilities which afford reasonable protection for employee's clothes.

Showers.

(v) Employers shall provide for all workmen employed in foundries hot and cold shower baths, which shall be situated away from lavatories.

Washing and Sanitary Conveniences.

(vi) Employers shall provide proper and sufficient washing and sanitary conveniences.

Clothing, Equipment, and Tools—Damage to Clothing and Tools.

(b) (i) Compensation to the extent of the damage sustained shall be made where in the course of the work clothing or tools are damaged or destroyed by fire or molten metal or through the use of corrosive substances. Provided that the employer's liability in respect of tools shall be limited to such tools of trade as are ordinarily required for the performance of the employee's duties.

Goggles.

(ii) Suitable mica or other goggles shall be provided by the employer for each employee using emery wheels or where used by more than one employee such goggles shall be sterilized before being used by another employee. An employee when working on emery wheels shall wear the goggles provided for his protection.

Goggles containing celluloid shall not be considered suitable for the purposes of this provision.

Tools.

(iii) Until further order the employer shall provide for each employee such tools as were customarily provided at the time of the making of this Determination. The employee shall replace or pay for any tools so provided if lost through his negligence.

Dressing Castings.

(c) Where practicable, the dressing of castings shall not be carried out in close proximity to employees not doing that work.

Ladles.

(d) (i) All ladles of a holding capacity of 15 cwt. or more in use at the time of the making of this Determination shall be fitted with safety-worm gear or an equivalent safety fitting; and all ladles of a holding capacity of 10 cwt. or more hereafter brought into operation shall be fitted with safety-worm gear.

(ii) Where molten metal is carried in ladles by hand the weight of molten metal shall not exceed:—
Single-handed ladles—60 lb., including the weight of the ladle.
Other ladles—½ cwt. per man.

(iii) Where molten metal is carried by hand, a clear passageway not less than 2 ft. 6 in. wide shall be made.

Ventilation.

(e) While any work is being carried on in any confined or enclosed space in which—

(i) fumes, gases, dust, or vapours which may be dangerous or injurious are liable to be present or to be generated in the course of the work or

(ii) the atmosphere may otherwise become vitiated,

the employer shall install a suction exhaust apparatus, through which by means of a power-driven fan air is drawn from the vicinity of the work in relation to which it is installed.

Where it is impracticable to install such suction exhaust apparatus the employer shall take all such steps as are necessary to ensure safe working conditions in any such confined or enclosed space.

This sub-clause shall not be deemed to be inconsistent with the Harmful Gases, Vapours, Mists, Smokes and Dust Regulations 1945 (published in the Victorian *Government Gazette* No. 21, dated 7th February, 1945) and shall not apply to any processes or occupations to which those Regulations apply.

SHOP STEWARDS.

16. An employee appointed shop steward in the shop or department in which he is employed shall, upon notification thereof to his employer, be recognized as the accredited representative of the union of which he belongs, and he shall be allowed the necessary time during working hours to interview the employer or his representative on matters affecting employees whom he represents.

RIGHT OF ENTRY OF UNION OFFICIALS.

17. (a) For the purpose of interviewing employees on legitimate union business, a duly accredited union representative shall have the right to enter employers' premises during the midday meal break on the following conditions:—

(i) That he produces his authority to the gatekeeper or such other person as may be appointed by the employer.

(ii) That he interviews employees only at places where they are taking their meal.

(iii) That not more than one representative of each of not more than three unions be on the premises at any one time.

(iv) That no one representative visit the premises more than once in each week.

(v) That if any employer alleges that a representative is unduly interfering with his work or is creating dissatisfaction amongst his employees or is offensive in his methods, or is committing a breach of any of the previous conditions, such employer may refuse the right of entry.

Provided that, where certain employees are working under a system of shift work which precludes a representative from interviewing them during the midday meal break, the representative shall have the right to enter the employer's premises for the purpose of interviewing such employees at such time and under such conditions as to notice as may be mutually arranged by the representative and the employer.

(b) For the purpose of investigating complaints concerning the application of this Determination, a duly accredited union representative shall be afforded reasonable facilities for entering an employer's workshop or plant during working hours, subject to the following conditions:—

(i) That he discloses to the employer or his representative the complaint which he desires to investigate.

(ii) That he makes his investigations in the presence of the employer or his representative (if the employer so desires).

(iii) That he does not interfere with work proceeding in the workshop or plant.

(iv) That he conducts himself properly.

(c) A union representative shall be a duly accredited representative of an organization concerned if he be the holder for the time being of a certificate, signed by the general or State secretary of that organization and bearing the seal of that organization, in the following form, or in a form not materially differing therefrom:—

This is to certify that of the abovenamed organization. (SEAL) Specimen signature of holder.	(Name of organization.) Strictly not transferable.	is a duly accredited representative General } State } Secretary. Date
---	---	--

TIME AND WAGES BOOK.

18. (a) Each employer shall keep a record from which can be readily ascertained the name of each employee and his occupation, the hours worked each day, and the wages and allowances paid each week.

(b) The time occupied by an employee in filling in any time record or cards or in the making of records shall be treated as time of duty, but this does not apply to checking in or out when entering or leaving the employer's premises.

(c) The time and wages record shall be open for inspection to a duly accredited union official during the usual office hours at the employer's office or other convenient place: Provided that an inspection shall not be demanded unless the secretary of the union or the district secretary or organizer of any division suspects that a breach of the Determination has been committed: Provided also that only one demand for such inspection shall be made in one fortnight at the same establishment.

(d) The official making such inspection shall be entitled to take a copy of entries in a time and wages record relating to the suspected breach of the Determination.

NOTICE BOARD.

19. The employer shall permit a notice board of reasonable dimensions to be erected in a prominent position in his establishment, upon which accredited union representatives shall be permitted to post formal union notices, signed or countersigned by the representative posting same.

DEFINITIONS.

20. "Confined Space" means a compartment, space, or place, the dimensions of which necessitate an employee working in a stooped or otherwise cramped position, or without proper ventilation.

"Sunday" means all time between midnight Saturday and midnight Sunday.

"Year" means the period between the 1st day of June in each year and the next 31st day of May.

"Furnace man" means an employee in charge of a furnace used for smelting metals or ores, boiler plate furnaces, case hardening and/or annealing furnaces, and such heating furnaces where the weight of individual pieces of material is 5 cwt. or more or the area of the material exceeds 4 square feet.

BASIC WAGE.

21. The wages rates set out in clause 2 are based upon the following basic wage rates.

Basic Wage.

Place.	Basic Wage	Index Number Set Assigned.
Victoria— Within 20 miles of G.P.O., Melbourne, 10 miles of G.P.O., Geelong, at Warrnambool, and within Mildura and Gippsland Districts Yallourn—Gs. 6d. in excess of basic wage for Melbourne. Elsewhere—3s. less than the contemporaneous basic wage for Melbourne	£ s. d. 11 15 0	Melbourne

MARGINAL RATES.

22. In addition to the basic wage provided in clause 21, the margins set out in this clause shall be the minimum rate payable to employees therein named :—

Classification.	Margins Per Week.
	s. d.
Furnaceman—caster tilting furnace	46 0
Furnaceman remelt other	44 0
Assistant remelt furnaceman	37 0
Leading chargemaker	45 0
Chargemaker	26 0
Metal sorter	26 0
Bundler, baler, and/or briquetter	26 0
Press operator (Automatic with dual control)	52 0
Press operator	46 0
Butt handler	26 0
Leader out	25 0
Draw bench leading hand	38 0
Draw bench operator	25 0
Die attendant	34 0
Pointer, hammer, and swager	28 0
Stretching and/or straightener	28 0
Copper wire drawing machine operator	26 0
Butt welder	24 0
Furnaceman other	40 0
Furnaceman assistant	22 0
Other machine operator	26 0
Machine assistant	22 0
Mill assistant	22 0
Examiner	28 0
Pickler	26 0
Weighman	30 0
Sawyer	30 0
Saw sharpener	32 0
Crane chaser	25 0
Labourer (Yard)	16 0
Labourer sweeper and cleaner	10 0

A. V. BARNES, J.P., Chairman.

J. W. RYAN, Secretary.

Melbourne, 23rd September, 1953.

GOVERNMENT

[Registered at the

No. 999]

DET

NOTE.—Since the 2nd

IN accordance with the provisions of the Act, the lowest prices or rates for the process, trade, or business of

(a) making

(b) weaving

has made the following Determination.

1. That as from the 1st day of this Determination.

2.

Nail or tack tool maker
Nail or tack machinist
Assistant to nail or tack machinist
Roofing nail heading machinist
Barbed wire tool maker or machinist
Assistant to barbed wire machinist
Clipper or tier-up on concertina
Rumbler
Galvanizer
Pickler—Head, or where only
Assistant pickler
Assistant working over metal
Swinger
Wire-drawing plate setter
Wire-drawing block operator
Tack Inspector
Storeman, packer, or sorter
Other employees with not less
All others

Leading hands in charge of not more than twenty employees

3. (a) An apprentice shall

(1) Tool making ;

(2) Setting-up ; and

(3) Machining.

Contract of Apprenticeship.

(b) Every contract of apprenticeship hereinafter made shall contain—

- (i) the names of the parties;
- (ii) the date of birth of the apprentice;
- (iii) a statement of the trade or trades to which the apprentice is to be bound and which he is to be taught during the course and for the purpose of the apprenticeship;
- (iv) a covenant by the master to teach and instruct or cause the apprentice to be taught or instructed in the trade to which the apprentice is bound;
- (v) the date at which the apprenticeship is to commence or from which it is to be calculated;
- (vi) all other conditions of apprenticeship.

Cancellation or Suspension of Indenture.

(c) If through lack of orders or through financial difficulties an employer is unable at any time to find employment and training for an apprentice and if a transfer to another employer cannot be arranged, the obligations and duties imposed by the indenture may, with the concurrence of the apprentice and his guardian, be suspended for a period agreed upon, or if no such agreement is arrived at the indenture may with the approval of the Secretary for Labour be determined by the employer. The onus of proving circumstances justifying such determination shall be on the employer.

Proportion.

(d) (i) The proportion of apprentices who may be taken by an employer shall be one to every three or fraction of three tradesmen.

For the purpose of ascertaining the number of apprentices, the number of tradesmen shall be deemed to be the average number working during the immediately preceding six months, and, in ascertaining such proportion an employer actually working in any workshop shall be deemed to be a tradesman.

A person who is for a term not exceeding two years taking practical training in a workshop in continuance of a course of training for professional work shall not be taken into account in calculating the proportion of apprentices to tradesmen.

(ii) An employer specially qualified to teach apprentices may, with the consent of the Secretary for Labour, on the recommendation of the Wages Board, employ a greater proportion of apprentices to tradesmen than hereinbefore specified.

Until further order, apprentices so taken shall not be counted in future calculations of the proportion of apprentices to tradesmen authorized by this Determination.

Period of Apprenticeship.

If an apprentice is under the age of 16 years 6 months at the time of commencing—5 years; if 16 years and 6 months or over—4 years.

Probationary Period.

(e) Minors may be taken on probation for three months and if apprenticed such three months shall count as part of their period of apprenticeship.

Wages.

(f) The minimum weekly rates of wages for apprentices shall be the undermentioned percentages of the contemporaneous basic wage prescribed for the area in which they are employed, and in all contracts of apprenticeship hereafter made the employer shall covenant to pay wages of not less than such rates:—

The total wage of apprentices shall be calculated to the nearest sixpence, any broken part of sixpence in the result not exceeding threepence to be disregarded.

(g) Wages per Week of 40 Hours.

	Percentage of Basic Wage.	Total Wage Payable.
--	---------------------------	---------------------

Four and Five-year Terms.

	Per Week.	Per Week.
		£ s. d.
1st year	32	3 15 0
2nd year	43	5 1 0
3rd year	54	6 7 0
4th year	83	9 15 0
5th year	100 + 6s.	12 1 0

Four-year Terms.—Apprentice commencing after the Age of 16 Years 6 Months.

	Per Week.	Per Week.
		£ s. d.
1st year	34	4 0 0
2nd year	54	6 7 0
3rd year	83	9 15 0
4th year	100 + 6s.	12 1 0

Provided that subject to the sub-clause relating to lost time herein an apprentice on attaining the age of 21 years shall thereafter, until he has completed his apprenticeship, be paid the appropriate tradesman's rate as set out in clause 2.

On the expiration of his apprenticeship an employee who produces satisfactory evidence that he has satisfactorily completed the full term set out in his indentures shall, irrespective of the work on which he may be employed, receive the rate provided for a nail or tack tool maker.

Hours.

(h) The ordinary hours of employment of apprentices shall not in each workshop exceed those of the tradesmen.

Overtime and Shift Work.

(i) No apprentice under the age of eighteen years shall be required to work overtime or shift work unless he so desires.

Payment by Results.

(j) An apprentice shall not work under any system of payment by results.

Lost Time.

(k) The apprentice at the end of the calendar period of any year in which he has actually given service to the master upon less than the ordinary working days prescribed in this Determination, or in which he has unlawfully absented himself without the master's consent shall, for every day short of the said number of working days, and for every day of such absence, serve one day, and the calendar period of the succeeding year of his service shall not be deemed to begin until the said additional day or days shall have been served.

Provided that in calculating the extra time to be so served the apprentice shall be credited with time which he has worked during the relevant year in excess of his ordinary hours.

Prohibition of Premiums.

(l) An employer shall not, either directly or indirectly, or by any pretence or device receive from any person or require or permit any person to pay or give any consideration in the nature of a premium or bonus for the taking or binding of any probationer or apprentice.

Attendance at Technical Schools.

(m) Apprentices attending technical colleges or schools and presenting reports of satisfactory conduct shall be reimbursed all fees paid by them.

Annual and Sick Leave.

(n) Apprentices shall be entitled to sick and annual leave in accordance with the provisions of clauses 14 and 15 hereof respectively.

FEMALES, MALE JUVENILE WORKERS, AND IMPROVERS.

4. Female labour may be employed at sorting or packing. The minimum rates of wage for adult and junior females and for juvenile workers and improvers shall be as follows:—

Wages per Week of 40 Hours.

	* Percentage of Basic Wage.	Margin.	Total Wage Payable.
<i>I.—Adult Females.</i>			
		<i>s. d.</i>	<i>£ s. d.</i>
Under one month's experience	75		8 16 0
All others	75	16 0	9 12 0
When employed in a classification for which the corresponding margin in clause 23 hereof exceeds 28s. per week, but does not exceed 40s. per week—75 per centum of such margin in lieu of the 16s. herein prescribed.			
<i>II.—Junior Females.</i>			
		Additional Amount.	
17 years of age and under	52	3 6	4 15 0
18 years of age	62	4 0	5 13 0
19 years of age	72	4 6	6 11 0
20 years of age	82	5 0	7 9 6
<i>III.—Improvers and Junior Males.</i>			
Under 16 years of age	24	2 0	2 18 6
16 years of age	34	3 0	4 3 0
17 years of age	46	4 0	5 12 0
18 years of age	58	5 0	7 1 6
19 years of age	73	6 0	8 17 6
20 years of age	88	7 0	10 14 0

* The percentages for junior females relate to the female Basic Wage, (i.e., 75 per cent. of the Basic Wage prescribed in clause 22) but in all other cases relate to the male Basic Wage.

The total wage shall be calculated to the nearest sixpence, any broken part of sixpence in the result not exceeding threepence to be disregarded.

The proportion of improvers who may be taken by an employer shall be one to every four or fraction of four tradesmen.

The minimum rate payable to a junior female of any age or a junior male of eighteen years or more each with less than six months' experience under this Determination shall, until he or she has had such six months' experience, be 10 per cent. less than the amount represented by the percentage of the basic wage hereby prescribed for a junior employee of his or her age and in addition thereto the additional amount prescribed for such an employee.

A female or a junior employee, who on the date of this Determination coming into force, in his or her case was entitled under the previous Determination to a rate higher than that hereby prescribed for an employee of his or her age and experience, shall be paid at not less than the rate prescribed by such previous Determination for an employee of his or her age or experience, as the case may be, until he or she completes the year or experience or of age in respect of which the last-mentioned rate is prescribed. Upon completion of such year the minimum rate of wage in his or her case shall be the rate hereby prescribed.

SPECIAL RATES.

5. In addition to the wages prescribed in clauses 2, 3, and 4 hereof, the following special rates and allowances shall be paid to employees including apprentices and unapprenticed juniors:—

Dirty Work.

(a) Work which a foreman and workman shall agree is of an unusually dirty or offensive nature, 4d. per hour extra.

In case of disagreement between the foreman and workman, the workman or a shop steward on his behalf shall be entitled within 24 hours, to ask for a decision on the workman's claim by the employer's industrial officer (if there be one), or otherwise by the employer or the executive officer responsible for the management or superintendence of the plant concerned. In such case a decision shall be given on the workman's claim within 48 hours of its being asked for (unless that time expires on a non-working day, in which case it shall be given during the next working day), or else the said allowance shall be paid.

Wet Places.

(b) An employee working in any place where his clothing or boots become saturated, whether by water, oil, or otherwise, shall be paid 4d. per hour extra: Provided that this extra rate shall not be payable to an employee who is provided by the employer with suitable and effective protective clothing and/or footwear: And provided further that any employee who becomes entitled to this extra rate shall be paid such extra rate for such part of the day or shift as he is required to work in wet clothing or boots.

Special Rates not Cumulative.

(c) Where more than one of the disabilities entitling a workman to extra rates exist on the same job, the employer shall be bound to pay only one rate, namely, the highest for the disabilities so prevailing.

Rates not Subject to Penalty Additions.

(d) The special rates herein prescribed shall be paid irrespective of the times at which the work is performed, and shall not be subject to any premium or penalty additions.

*HOURS OF WORK.**Day Workers.*

6.(a) The ordinary hours of work shall be 40 per week to be worked in five days of not more than 8 hours (Monday to Friday inclusive) and one day (Saturday) of not more than 4 hours; or five days (Monday to Friday inclusive) of 8 hours each continuously except for meal breaks at the discretion of the employer, between 7 a.m. and 5.30 p.m. on Monday to Friday inclusive, and 7 a.m. and noon on Saturday.

In localities where the recognized half-holiday is on a day other than Saturday the day so recognized may be substituted for Saturday for all the purposes of this Determination.

Provided that the spread of hours or the daily hours prescribed may be altered as to all or a section of the employees by mutual agreement between an employer and the representative of the union in that shop.

Five-Day Week.

(b) In any case in which the ordinary week's work of 40 hours can be performed in five days as aforesaid without—

- (i) detriment to the public interest;
- (ii) loss in the value of goods handled or to be handled
- (iii) reducing the efficiency of production; or
- (iv) reducing the efficacy of the necessary service,

the employer shall allow those employees who so desire to do so to work their ordinary hours in five days as aforesaid.

This sub-clause shall not apply to employees engaged on the maintenance and servicing of plant.

It is a condition of the allowing of a five-day week hereunder that if required employees shall comply with the reasonable and lawful orders of the employer as to working overtime, including the working of overtime on Saturday.

EMERGENCY PROVISIONS.

6A. (a) Notwithstanding anything elsewhere contained in this Determination, the following provisions shall apply in the case of an employer who is subject to restriction or rationing in the use of electric energy and/or coal gas and/or the emergency disconnection thereof in accordance with orders or regulations approved by the appropriate lawful authority.

(i) If by reason of such restriction or rationing or emergency disconnection he is unable usefully to employ an employee for the whole or part of any day or shift, he may deduct from the wages of that employee payment for any part of the day or shift such employee cannot be usefully employed provided that—

- (1) if an employer requires the employee to attend for work but is not able to employ him usefully the employee shall be entitled to be paid for two hours' work;
- (2) where an employee commences work he shall be entitled to be paid for four hours' work;
- (3) this sub-clause shall not apply to apprentices.

(ii) He may require any day worker to perform his ordinary hours of work (or any such ordinary hours of work) at any time on any day other than on a Sunday on the basis of 40 hours per week. The following rates of pay shall apply for such work—

- (1) for work performed on Mondays to Fridays from 7 a.m. to 5.30 p.m. and on Saturdays from 7 a.m. to noon—ordinary time;
- (2) for work performed between noon and midnight on Saturdays—ordinary rates plus 25 per cent.;
- (3) for work performed at all other times other than on a Sunday—ordinary rates plus 10 per cent.

Provided that when a worker is required to commence work between the hours of 9.30 p.m. and 6 a.m., the amount he shall receive shall not be less than an amount of 5s. more than the amount he would receive if paid at ordinary day rates.

(iii) He may require any shift worker to perform his hours of work at any time other than on a Sunday on the basis of 40 hours per week. The following rates of pay shall apply for such work:—

- (1) for day work or day shift work—ordinary time;
- (2) for work performed between noon and midnight on Saturdays—ordinary rates plus 25 per cent.;
- (3) for afternoon and night shifts—ordinary rates plus 10 per cent.

Provided that when a shift worker is required to commence work between the hours of 9.30 p.m. and 6 a.m., the amount he shall receive shall not be less than an amount of 5s. more than the amount he would receive if paid at ordinary rates.

(4) Nothing continued in this sub-clause shall operate so as to reduce the shift premiums payable to employees who were shift workers working on afternoon and night shifts only at the date of such interference as aforesaid and who continue to work on such shifts.

(iv) He may alter the time at which meal breaks are usually taken and/or the duration of them, in order to avoid or mitigate the effects of such interference, without being liable to pay penalty rates for work done during the normal meal breaks; provided that the commencing time of any meal break is not made more than one hour earlier or later than usual and that a meal break of at least twenty minutes is allowed; and provided also that the employer shall, whenever it is practicable, consult with the representative of the Union or Unions before acting under this paragraph.

(b) Notwithstanding anything elsewhere contained in this Determination, the provisions of this clause shall also apply (*mutatis mutandis*) in the case of an employer who uses auxiliary power plant for the purposes of providing employment for his employees whilst such restriction or rationing or emergency disconnection is in force and who—

- (i) is unable usefully to employ an employee for the whole of any day or shift by reason of a breakdown in such plant through no fault of his own; or
- (ii) because of the inability of the auxiliary power to meet the normal demands for power—
 - (1) finds it necessary to require any employee to perform his ordinary hours of work (or any of such ordinary hours of work) outside the hours normally worked by such employee; or
 - (2) finds it necessary to alter the time at which meal breaks are usually taken and/or the duration of them.

*SHIFT WORK.**Definitions.*

7. (a) For the purposes of this clause:—

- "Afternoon shift" means any shift finishing after 6 p.m. and at or before midnight.
- "Continuous work" means work carried on with consecutive shifts of men throughout the 24 hours of each of at least six consecutive days without interruption except during breakdowns or meal breaks or due to unavoidable causes beyond the control of the employer.
- "Night shift" means any shift finishing subsequent to midnight and at or before 8 a.m.
- "Rostered shift" means a shift of which the employee concerned has had at least 48 hours' notice.

Hours—Continuous Work Shifts.

(b) This sub-clause shall apply to shift workers on continuous work as hereinbefore defined.

The ordinary hours of such shift workers shall not exceed—

- (i) 8 in any one day; or
- (ii) 48 in any one week; or
- (iii) 88 in 14 consecutive days; or
- (iv) 160 in 28 consecutive days.

Subject to the following conditions such shift workers shall work at such times as the employer may require:—

- (i) a shift shall consist of not more than eight hours, inclusive of crib time;
- (ii) except at the regular change-over of shifts, an employee shall not be required to work more than one shift in each 24 hours;
- (iii) twenty minutes shall be allowed to shift workers each shift for crib, which shall be counted as time worked.

Hours—Other than Continuous Work.

(c) This sub-clause shall apply to shift workers not upon continuous work as hereinbefore defined. The ordinary hours of such shift workers shall not exceed—

- 40 in any week to be worked in five shifts of 8 hours on Monday to Friday inclusive, or five shifts of not more than 8 hours and one shift (Saturday) of not more than 4 hours, or

- (ii) 80 in fourteen consecutive days in which case an employee shall not, without payment for overtime, be required to work more than eight consecutive hours on any shift or more than six shifts in any week, or
- (iii) 120 in 21 consecutive days, in which case an employee shall not, without payment for overtime, be required to work more than eight consecutive hours on any shift or more than six shifts in any week.

Such ordinary hours shall be worked continuously except for meal breaks at the discretion of the employer. An employee shall not be required to work for more than six hours without a break for a meal.

Except at regular change over of shifts an employee shall not be required to work more than one shift in each 24 hours.

Rosters.

- (d) Shift rosters shall specify the commencing and finishing times of ordinary working hours of the respective shifts.

Variation by Agreement.

(e) The method of working shifts may in any case be varied by agreement between the employer and the accredited representative of the union to suit the circumstances of the establishment.

The time of commencing and finishing shifts once having been determined may be varied by agreement between the employer and the accredited representative of the union to suit the circumstances of the establishment, or in the absence of agreement by seven days' notice of alteration given by the employer to the employees.

Afternoon or Night Shift Allowances.

(f) Shift workers on continuous work whilst on afternoon or night shifts shall be paid 7½ per cent. more than the ordinary rates for such shifts.

Shift workers on other than continuous work whilst on afternoon or night shifts shall be paid 10 per cent. more than the ordinary rates for such shifts.

Shift workers who work on any afternoon or night shift which does not continue for at least five successive afternoons or nights in a five-day workshop or for at least six successive afternoons or nights in a six-day workshop shall be paid at the rate of time and a half.

An employee who—

- (i) during a period of engagement on shift works night shift only; or
- (ii) remains on night shift for a longer period than four consecutive weeks; or
- (iii) works on a night shift which does not rotate or alternate with another shift or with day work so as to give him at least one-third of his working time off night shift in each shift cycle,

shall during such engagement, period or cycle, be paid at the rate of time and a quarter for all time worked during ordinary working hours on such night shifts.

(fi) The minimum rate to be paid to any shift worker for work performed between midnight on Friday and midnight on Saturday shall be time and a quarter. Such extra rate to be in substitution for and not cumulative upon the shift premiums prescribed in the first and second paragraphs of sub-clause (f) hereof.

Overtime.

(g) Shift workers for all time worked in excess of or outside the ordinary working hours prescribed by this Determination or on a shift other than a rostered shift shall—

- (i) if employed on continuous work be paid at the rate of double time; or

(ii) if employed on other shift work at the rate of time and a half for the first four hours and double time thereafter, except in each case when the time is worked—

- (iii) by arrangement between the employees themselves;
- (iv) for the purpose of effecting the customary rotation of shifts; or
- (v) is due to the fact that the relief man does not come on duty at the proper time; or

- (vi) on a shift to which an employee is transferred on short notice as an alternative to standing the employee off in circumstances which would entitle the employer to deduct payment for a day in accordance with clause 13 (b) hereof.

Provided that when not less than eight hours' notice has been given to the employer by the relief man that he will be absent from work and the employee whom he should relieve is not relieved, the unrelieved employee shall be paid at the rate of time and a half for the first four hours on duty after he has finished his ordinary shift and at the rate of double time thereafter except where the employee is required to continue to work on his rostered day off when he shall be paid double time.

Compulsory Overtime.

(gi) An employer may require any employee to work reasonable overtime at overtime rates and such employee shall work overtime in accordance with such requirement.

Sundays and Holidays.

(h) Shift workers on continuous work shifts for work done on a rostered shift the major portion of which is performed on a Sunday or holiday shall be paid at the rate of time and a half.

Shift workers on other than continuous work for all time worked on a Sunday or holiday shall be paid at the rates prescribed by clause 10 of this Determination. Where shifts commence between 11 p.m. and midnight on a Sunday or holiday the time so worked before midnight shall not entitle the employee to the Sunday or holiday rate; provided that the time worked by an employee on a shift commencing before midnight on the day preceding a Sunday or holiday and extending into a Sunday or holiday shall be regarded as time worked on such Sunday or holiday.

Where shifts fall partly on a holiday that shift the major portion of which falls on a holiday shall be regarded as the holiday shift.

Junior and Female Employees.

(i) Female shift workers, apprentices or juniors whilst on afternoon or night shifts shall be paid not less than the rates hereinbefore prescribed or 1s. 6d. per shift whichever is the higher.

MIXED FUNCTIONS.

8. An employee engaged for more than half of one day or shift on duties carrying a higher rate than his ordinary classification shall be paid the higher rate for such day or shift. If for less than half of one day or shift he shall be paid the higher rate for the time so worked.

OVERTIME.

9. (a) For all work done outside ordinary hours the rates of pay shall be time and a half for the first four hours and double time thereafter, such double time to continue until the completion of the overtime work. Provided that in the case of an apprentice or a junior the rate for overtime shall be not less than the rate herein prescribed or 2s. 3d. per hour, whichever is the higher.

Except as provided in this sub-clause or sub-clause (b) hereof in computing overtime each day's work shall stand alone.

Rest Period After Overtime.

(b) When overtime work is necessary it shall, wherever reasonably practicable, be so arranged that employees have at least eight consecutive hours off duty between the work of successive days.

An employee (other than a casual employee) who works so much overtime between the termination of his ordinary work on one day and the commencement of his ordinary work on the next day that he has not at least eight consecutive hours off duty between those times shall, subject to this sub-clause, be released after completion of such overtime until he has had eight consecutive hours off duty without loss of pay for ordinary working time occurring during such absence.

If on the instructions of his employer such an employee resumes or continues work without having had such eight consecutive hours off duty he shall be paid at double rates until he is released from duty for such period and he shall then be entitled to be absent until he has had eight consecutive hours off duty without loss of pay for ordinary working time occurring during such absence.

Call Back.

(c) An employee recalled to work overtime after leaving his employer's business premises (whether notified before or after leaving the premises) shall be paid for a minimum of three hours' work at the appropriate rate for each time he is so recalled; provided that, except in the case of unforeseen circumstances arising, the employee shall not be required to work the full three hours if the job he was recalled to perform is completed within a shorter period. This sub-clause shall not apply in cases where it is customary for an employee to return to his employer's premises to perform a specific job outside his ordinary working hours, or where the overtime is continuous (subject to a reasonable meal break) with the completion or commencement of ordinary working time.

Overtime worked in the circumstances specified in this sub-clause shall not be regarded as overtime for the purposes of sub-clause (b) of this clause where the actual time worked is less than three hours on such recall or on each of such recalls.

Saturday Work—Five-Days' Week.

(d) A day worker on a five-days' week required to work overtime on a Saturday shall be afforded at least three hours' work or paid for three hours at the appropriate rate except where such overtime is continuous with overtime commenced on the day previous.

Standing By.

(e) Subject to any custom now prevailing under which an employee is required regularly to hold himself in readiness for a call back, an employee required to hold himself in readiness to work after ordinary hours shall until released be paid standing-by time at ordinary rates from the time from which he is so to hold himself in readiness.

Meal Hours—General.

(f) For work done during meal hours and thereafter until a meal-hour break is allowed time and a half rates shall be paid. An employee shall not be compelled to work for more than six hours without a break for a meal.

Meal Hours—Maintenance Employees.

(g) Subject to the provisions of the second part of sub-clause (f) of this clause an employee employed as a regular maintenance man shall work during meal breaks at the ordinary rates herein prescribed whenever instructed to do so for the purpose of making good breakdowns of plant or upon routine maintenance of plant which can only be done while such plant is idle.

Crib Time.

(h) An employee working overtime shall be allowed a crib time of twenty minutes without deduction of pay after each four hours of overtime worked if the employee continues work after such crib time.

Provided that where a day worker on a five-days' week is required to work overtime on a Saturday the first prescribed crib time shall, if occurring between 10 a.m. and 1 p.m., be paid at ordinary rates.

Unless the period of overtime is less than one and a half hours an employee before starting overtime after working ordinary hours shall be allowed a meal break of twenty minutes which shall be paid for at ordinary rates. An employer and employee may agree to any variation of this provision to meet the circumstances of the work in hand provided that the employer shall not be required to make any payment in respect of any time allowed in excess of twenty minutes.

Tea Money.

(i) An employee required to work overtime for more than two hours without being notified on the previous day or earlier that he will be so required to work shall either be supplied with a meal by the employer or paid 4s., and 2s. 8d. for each subsequent meal, but such payment need not be made to employees living in the same locality as their workshops who can reasonably return home for meals.

Unless the employer advises an employee on the previous day or earlier that the amount of overtime to be worked will necessitate the partaking of a second or subsequent meal (as the case may be) the employer shall provide such second and/or subsequent meals or make payment in lieu thereof as above prescribed.

If an employee pursuant to notice has provided a meal or meals and is not required to work overtime or is required to work less than the amount advised he shall be paid as above prescribed for meals which he has provided, but which are surplus.

Transport of Employees.

(j) When an employee, after having worked overtime, or a shift for which he has not been regularly rostered, finishes work at a time when reasonable means of transport are not available, the employer shall provide him with a conveyance to his home, or pay him his current wage for the time reasonably occupied in reaching his home.

Compulsory Overtime.

(k) An employer may require any employee to work reasonable overtime at overtime rates and such employee shall work overtime in accordance with such requirement.

HOLIDAYS AND SUNDAY WORK.

10. (a) Employees shall be entitled to the following public holidays without loss of pay as regards employees on weekly hiring:—New Year's Day, Australia Day, Good Friday, Easter Saturday, Easter Monday, Queen's Birthday, Labour Day, Anzac Day, Christmas Day, and Boxing Day, or such other day as is generally observed in the locality as a substitute for any of the said days respectively.

By agreement between any employer and his employees, other days may be substituted for the said days or any of them as to such employer's undertaking.

(b) Except as provided in sub-clause (h) of clause 7 an employee not engaged on continuous work shall be paid at the rate of double time for work done on Sunday and public holidays, such double time to continue until he is relieved from duty:

Provided that where employees are necessarily engaged in repairs to or renewals of their employer's plant and machinery necessary for resumption of work the next following working day, work done on holidays shall be paid for at the rate of time and a half for the first eight hours and double time thereafter.

(c) An employee, other than a casual employee, not engaged in continuous work who works on a Sunday or a public holiday and (except for meal breaks) immediately thereafter continues such work shall, on being relieved from duty be entitled to be absent until he has eight consecutive hours off duty, without deduction of pay for ordinary time of duty occurring during such absence.

(d) Employees, other than on shift, required to work on Sundays or public holidays shall be paid for a minimum of three hours' work.

(e) Where an employee is absent from his or her employment on the working day before or the working day after a public holiday without reasonable excuse or without the consent of the employer, the employee shall not be entitled to payment for such a holiday.

EXTRA RATES NOT CUMULATIVE.

11. Extra rates in this Determination, except rates prescribed in clause 5, are not cumulative so as to exceed the maximum of double the ordinary rates.

PAYMENT OF WAGES.

12. (a) Wages shall be paid weekly or fortnightly.
- (b) On the first pay day occurring during his employment, an employee shall be paid whatever wages are due to him up to the completion of his work on the previous day: Provided that this sub-clause shall not apply to employers who make a practice of allowing advances to employees approximating wages due.
- (c) Upon determination of the employment wages due to an employee shall be paid to him on the day of such determination, or forwarded to him by post on the next working day.
- (d) An employee kept waiting for his wages on pay day for more than a quarter of an hour after the usual time for ceasing work shall be paid at overtime rates after that quarter hour, with a minimum of a quarter of an hour.
- (e) On or prior to pay day, the employer shall state to each employee, in writing, the amount of wages to which he is entitled, the amount of deductions made therefrom, and the net amount being paid to him.

CONTRACT OF EMPLOYMENT.

Weekly Employment.

13. (a) Except as hereinafter provided, employment shall be by the week. Any employee not specifically engaged as a casual employee shall be deemed to be employed by the week.
- (b) Employment shall be terminated by a week's notice on either side given at any time during the week or by the payment or forfeiture of a week's wages as the case may be. This shall not affect the right of the employer to dismiss any employees without notice for malingering, inefficiency, neglect of duty or misconduct, and in such cases the wages shall be paid up to the time of dismissal only or to deduct payment for any day the employee cannot be usefully employed because of any strike or through any breakdown in machinery or any stoppage of work by any cause for which the employer cannot reasonably be held responsible.

Where an employee has given or been given notice as aforesaid he shall continue in his employment until the date of the expiration of such notice. Any employee who having given or been given notice as aforesaid, without reasonable cause (proof of which shall lie on him) absents himself from work during such period, shall be deemed to have abandoned his employment and shall not be entitled to payment for work done by him within that period.

Casual Employment.

- (c) A casual employee is one engaged and paid as such. A casual employee for working ordinary time shall be paid per hour one-fortieth of the weekly rate prescribed by this Determination for the work which he or she performs, plus 10 per cent.

Late Comers.

- (d) Notwithstanding anything elsewhere contained in this Determination an employer may select and utilize for time-keeping purposes any fractional or decimal proportion of an hour (not exceeding a quarter of an hour) and may apply such proportion in the calculation of the working time of employees who without reasonable cause promptly communicated to the employer, report for duty after their appointed starting times or cease duty before their appointed finishing times.

An employer who adopts a proportion for the aforesaid purpose shall apply the same proportion for the calculation of overtime.

SICK LEAVE.

14. (a) An employee on weekly hiring who is absent from his work on account of personal illness, or on account of injury by accident arising out of and in the course of his employment, shall be entitled to leave of absence, without deduction of pay, subject to the following conditions and limitations:—

- (i) He shall not be entitled to paid leave of absence for any period in respect of which he is entitled to workers' compensation.
- (ii) He shall, within 24 hours of the commencement of such absence, inform the employer of his inability to attend for duty and, as far as practicable, state the nature of the injury or illness and the estimated duration of the absence.
- (iii) He shall prove to the satisfaction of his employer that he was unable on account of such illness or injury to attend for duty on the day or days for which sick leave is claimed.
- (iv) He shall not be entitled in any year (whether in the employ of one employer or of several) to leave in excess of 40 hours of working time.

For the purpose of administering paragraph (iv) of this sub-clause an employer may, within one month of this Determination coming into operation or within two weeks of the employee entering his employment, require an employee to make a sworn declaration or other written statement as to what paid leave of absence he has had from any employer during the then current year; and upon such statement the employer shall be entitled to rely and act.

Single Day Absences.

- (b) In the case of an employee who claims to be allowed paid sick leave in accordance with this clause for an absence of one day only such employee if in the year he has already been allowed paid sick leave on more than one occasion for one day only, shall not be entitled to payment for the day claimed unless he produces to the employer a certificate of a duly qualified medical practitioner that in his, the medical practitioner's, opinion the employee was unable to attend for duty on account of personal illness or on account of injury by accident. Nothing in this sub-clause shall limit the employer's rights under sub-clause (a) (iii) hereof.

Cumulative Sick Leave.

- (c) Sick leave shall accumulate from year to year so that any balance of the period specified in sub-clause (a) (iv) of this clause which has in any year not been allowed to an employee by an employer as paid sick leave may be claimed by the employee and subject to the conditions hereinbefore prescribed shall be allowed by that employer in a subsequent year without diminution of the sick leave prescribed in respect of that year. Provided that sick leave which accumulates pursuant to this sub-clause shall be available to the employee for a period of two years, but for no longer from the end of the year in which it accrues.

Attendance at Hospital, &c.

- (d) Notwithstanding anything contained in sub-clause (a) hereof an employee suffering injury through an accident arising out of and in the course of his employment (not being an injury in respect of which he is entitled to workers' compensation) necessitating his attendance during working hours on a doctor, chemist, or trained nurse, or at a hospital, shall not suffer any deduction from his pay for the time (not exceeding four hours) so occupied on the day of the accident, and shall be reimbursed by the employer all expenses reasonably incurred in connexion with such attendance.

ANNUAL HOLIDAY.

15. The annual holiday shall be as prescribed by the provisions of the Factories and Shops (Annual Holidays) Act, 1946 No. 5111, and any amendments which may be made thereto from time to time.

MISCELLANEOUS.

*Accommodation and Conveniences.**Boiling Water.*

16. (a) (i) Employers shall provide boiling water for employees at meal times.

Drinking Water

- (ii) Employers shall provide for the use of employees in workshops a sufficient supply of wholesome cool drinking water from bubble taps or other suitable drinking fountains.

First-Aid Outfit.

(iii) In each workshop, and at other places where employees are regularly employed, the employer shall provide and continuously maintain at a place or places reasonably accessible to all employees an efficient first-aid outfit.

Clause 8 of Chapter 9 of the Regulations under the *Factories and Shops Act 1928* requires that a first-aid ambulance chest shall be kept in some accessible place upon the premises, and that such chest shall be equipped and supplied with the following articles:—

Articles.	Quantities to be kept in Ambulance Chest.
Antiseptic solution	1 bottle
Bandages, cotton and gauze	1 dozen assorted sizes
Castor oil	2 oz.
Iodine, tincture of	2 oz.
Manual, first-aid	1
Petroleum, carbolized	1 jar
Pieric acid solution, made according to the following recipe or prescription:— 1½ teaspoonful of powdered pieric acid, 3 oz. of absolute alcohol, and 2 pints of distilled water ..	1 pint
Pins, safety	1 packet
Sal volatile	6 oz.
Scissors	1 pair
Tourniquet	1
Tweezers	1 pair
Cotton, absorbent	} An adequate assortment
Gauze, sterilized, plain	
Lint, absorbent	
Plaster, adhesive	

Lockers.

(iv) An employer shall at some reasonably convenient place on his premises provide a suitable locker for each employee in his workshop, or hanging facilities which afford reasonable protection for employees' clothes.

Washing and Sanitary Conveniences.

(v) Employers shall provide proper and sufficient washing and sanitary conveniences.

*Clothing, Equipment, and Tools.**Damage to Clothing and Tools.*

(b) (i) Compensation to the extent of the damage sustained shall be made where in the course of the work clothing or tools are damaged or destroyed by fire or molten metal or through the use of corrosive substances. Provided that the employer's liability in respect of tools shall be limited to such tools of trade as are ordinarily required for the performance of the employee's duties.

Goggles.

(ii) Suitable mica or other goggles shall be provided by the employer for each employee using emery wheels or where used by more than one employee such goggles shall be sterilized before being used by another employee. An employee when working on emery wheels shall wear the goggles provided for his protection.

Goggles containing celluloid shall not be considered suitable for the purposes of this provision.

Protective Clothing—Galvanizing, &c.

(iii) Employers shall provide suitable protective aprons, rubber gloves, and rubber boots or clogs, to employees engaged in the manual handling of materials over hot galvanizing or tinning pots or pickling or plating baths.

Tools.

(iv) Until further order the employer shall provide for each employee such tools as were customarily provided at the time of the making of this Determination. The employee shall replace or pay for any tools so provided if lost through his negligence.

Females—Rest Period and Seats.

(c) Female employees shall be allowed a rest period of not less than ten minutes during each day or shift, to be taken during the first or second half of the day or shift as may be decided by a majority of the female employees in a shop.

When requested by employees and where practicable suitable seats shall be provided by the employer for female employees.

Ventilation.

(d) While any work is being carried on in any confined or enclosed space in which—

(i) fumes, gases, dust or vapours which may be dangerous or injurious are liable to be present or to be generated in the course of the work; or

(ii) the atmosphere may otherwise become vitiated,

the employer shall install a suction exhaust apparatus, through which by means of a power-driven fan air is drawn from the vicinity of the work in relation to which it is installed.

Where it is impracticable to install such suction exhaust apparatus the employer shall take all such steps as are necessary to ensure safe working conditions in any such confined or enclosed space.

This sub-clause shall not be deemed to be inconsistent with the Harmful Gases, Vapours, Mists, Smokes and Dust Regulations 1945 (published in the *Victoria Government Gazette* No. 21, dated 7th February, 1945) and shall not apply to any processes or occupations to which those Regulations apply.

SHOP STEWARDS.

17. An employee appointed shop steward in the shop or department in which he is employed shall, upon notification thereof to his employer, be recognized as the accredited representative of the union to which he belongs, and he shall be allowed the necessary time during working hours to interview the employer or his representative on matters affecting employees whom he represents.

RIGHT OF ENTRY OF UNION OFFICIALS.

18. (a) For the purpose of interviewing employees on legitimate union business, a duly accredited union representative shall have the right to enter employers' premises during the midday meal break on the following conditions:—

- (i) That he produces his authority to the gatekeeper or such other person as may be appointed by the employer.
- (ii) That he interviews employees only at places where they are taking their meal.
- (iii) That not more than one representative of each of not more than three unions be on the premises at any one time.
- (iv) That no one representative visit the premises more than once in each week.
- (v) That if any employer alleges that a representative is unduly interfering with his work or is creating dissatisfaction amongst his employees, or is offensive in his methods, or is committing a breach of any of the previous conditions such employer may refuse the right of entry

Provided that where certain employees are working under a system of shift work which precludes a representative from interviewing them during the midday meal break the representative shall have the right to enter the employer's premises for the purpose of interviewing such employees at such time and under such conditions as to notice as may be mutually arranged by the representative and the employer.

(b) For the purpose of investigating complaints concerning the application of this Determination, or the employment of females upon work which is alleged to be unsuitable for females, a duly accredited union representative shall be afforded reasonable facilities for entering an employer's workshop or plant during working hours, subject to the following conditions:—

- (i) That he discloses to the employer or his representative the complaint which he desires to investigate.
- (ii) That he makes his investigations in the presence of the employer or his representative (if the employer so desires).
- (iii) That he does not interfere with work proceeding in the workshop or plant.
- (iv) That he conducts himself properly.

(c) A union representative shall be a duly accredited representative of an organization concerned if he be the holder for the time being of a certificate, signed by the general secretary of that organization and bearing the seal of that organization, in the following form, or in a form not materially differing therefrom:—

(Name of organization.)

This is to certify that
organization.

is a duly accredited representative of the abovenamed

General Secretary.

(SEAL)

Date—

Specimen signature of holder—

Strictly not transferable.

TIME AND WAGES BOOK.

19. (a) Each employer shall keep a record from which can be readily ascertained the name of each employee and his occupation, the hours worked each day, and the wages and allowances paid each week.

(b) The time occupied by an employee in filling in any time record or cards or in the making of records shall be treated as time of duty, but this does not apply to checking in or out when entering or leaving the employer's premises.

(c) The time and wages record shall be open for inspection to a duly accredited union official during the usual office hours at the employer's office or other convenient place: Provided that an inspection shall not be demanded unless the secretary of the union or the district secretary or organizer of any division suspects that a breach of the Determination has been committed: Provided also that only one demand for such inspection shall be made in one fortnight at the same establishment.

(d) The official making such inspection shall be entitled to take a copy of entries in a time and wages record relating to the suspected breach of the Determination.

NOTICE BOARD.

20. The employer shall permit a notice board of reasonable dimensions to be erected in a prominent position in his establishment, upon which accredited union representatives shall be permitted to post formal union notices, signed or countersigned by the representative posting same.

GENERAL DEFINITIONS.

21. For the purposes of this Determination the following definitions shall apply:—

"Sunday" means all time between midnight Saturday and midnight Sunday.

"Year" means the period between the 1st day of June in each year and the next 31st day of May.

"Nail or tack tool maker" means an employee who makes and fits all tools used in nail, staple, or tack making machines.

"Nail or tack machinist" means an adult employee who is in charge of and sets up machines to produce the various types of nails and/or tacks. He is also responsible for the quality of the product.

"Assistant to nail or tack machinist" is one who brings up wire to machines, and assists machinist in feeding machines and removing finished products.

"Barbed wire tool maker or machinist" means an employee who makes, grinds, and fits tools used in, and is in charge of barbed wire making machines. He is also responsible for the quality of the product.

"Assistant to barbed wire machinist" is one who feeds material and spools into barbed wire machines, stands by, adjusts tension, cuts off and removes finished products.

"Tradesman" is a person employed as a toolmaker and/or a setter-up and/or a machinist, receiving not less than the appropriate rate set out in clause 2.

"Improver" is any junior employee other than an apprentice or a juvenile worker as defined.

"Juvenile worker" means a male person under 21 years of age (other than an apprentice or an improver) employed in assisting rumble, sawdusting, filling lades, washing, scrubbing, drying, brushing off, sorting, packing, watching nail machines or barbed wire machines, wiring nail machines or barbed wire machines, watching and feeding tack machines, attending nail-rolling machines, attending horseshoe nail-heading machines, attending horseshoe nail-pointing machines, attending roofing nail-heading machines.

BASIC WAGE.

22. The wages rates set out in clause 2 are based upon the following basic wage rate.

Place.	Basic Wage.	Index Number Set Assigned.
	£ s. d.	
Victoria	10 15 0	Melbourne

Marginal Rates.

23. In addition to the basic wage provided in clause 22 the margins set out in this clause shall be the minimum rate payable to employees therein named :—

Classification.	Margin per Week.
	s. d.
Nail or tack tool maker	37 0
Nail or tack machinist	28 0
Assistant to nail or tack machinist	23 0
Roofing nail heading machinist	28 0
Barbed wire tool maker or machinist	28 0
Assistant to barbed wire machinist	23 0
Clipper or tier-up on concertina barbed wire	22 0
Rumbler	22 0
Galvanizer	33 0
Pickler—Head, or where only one pickler is employed	27 0
Assistant pickler	21 0
Assistant working over metal pot	27 0
Swinger	19 0
Wire drawing plate setter	26 0
Wire drawing block operator	22 0
Tack Inspector	22 0
Storeman, packer, or sorter	27 6
Other employees with not less than three months' experience in the metal trades industry	9 0
All others	3 0

A. V. BARNS, J.P., Chairman.

J. W. RYAN, Secretary.

Melbourne, 28th September, 1953.



VICTORIA GOVERNMENT GAZETTE.

Published by Authority.

[Registered at the General Post Office, Melbourne, for transmission by post as a newspaper.]

No. 1000]

FRIDAY, DECEMBER 11.

[1953

Factories and Shops Acts.

DETERMINATION OF THE COMMERCIAL TRAVELLERS BOARD.

NOTE.—This Determination applies to the whole of the State of Victoria.

IN accordance with the provisions of the Factories and Shops Acts, the Wages Board which, since the 19th October, 1942, has had the power "to determine the lowest prices or rates which may be paid to any person or persons or classes of persons employed outside the employer's place of business in the process, trade, business, or occupation of—

(a) Soliciting orders for articles, goods, wares, merchandise, or materials—

(i) in quantity for re-sale,

(ii) to be used by the purchaser in the manufacture, production, preparation, or distribution of commodities for sale;

(b) soliciting orders for articles, goods, wares, merchandise, or materials to be used by the purchaser or by the person from whom the order was solicited in his business, trade, or occupation, or (in the case of a public or semi-public body) for the purpose of its undertaking,

but not including persons subject to the Determination of the Shops Board No. 16 (Hardware)" has made the following Determination, namely:—

1. That as from the 10th October, 1953, the last previous Determination of this Board shall be revoked and replaced by this Determination.

2.

WEEKLY WAGES.

	Town Travellers.	Country Travellers and Territory Travellers.
	£ s. d.	£ s. d.
Probationary Travellers	14 8 0	15 13 0
Special Travellers	15 8 0	16 13 0
Other Travellers	15 8 0	16 13 0

An additional amount of £1 10s. shall be paid to a Traveller required by his employer to be away from his home or headquarters for any week-end.

(See Clause 11 for Definitions.)

TERMS OF ENGAGEMENT.

3. (a) Subject to the limitations mentioned hereinafter and to the provisions of clause 6, the minimum weekly wage prescribed in clause 2 shall be paid, whether by salary and/or commission or otherwise, to a person covered by this Determination in respect of a week or part of a week in which he has been employed and has carried out his duties.

(b) If an employee fails to attend to his duty for any portion of a week in which he has been employed, a sum proportionate to the time of such non-attendance may be deducted from his pay, i.e., one-sixth of the weekly wage for each day of absence. Provided that this sub-clause shall not apply in any case where failure to attend to duty has been due to a cause for which the employee cannot reasonably be held responsible.

(c) An employee who has been in the service of an employer for not less than twelve months shall be entitled to payment when absent from duty through illness for not more than eight days in any one calendar year. Where an employee has been in the service of an employer for a period of less than twelve months he shall be entitled to payment when absent from duty through illness for a total number of days calculated *pro rata* on the basis of eight days for one year's service. Provided that in either case he produces satisfactory evidence of such illness to the employer.

(d) Notwithstanding anything contained in sub-clause (c) hereof if the full period of sick leave as prescribed therein is not taken in any year such portion as is not taken shall be cumulative from year to year up to a period not exceeding 24 days, which shall be the maximum amount of leave to which an employee may be entitled in any year of service without deduction of pay. For the purposes of this sub-clause service prior to the 1st January, 1951, shall be disregarded.

(e) An employee engaged for any portion of the week on work not subject to this Determination shall be paid, in respect of each day during which any work subject to this Determination is performed, a sum equal to one-sixth of the weekly amount fixed in this Determination as remuneration, plus 25 per cent. Provided that this sub-clause shall apply only when the employee is engaged by the same employer on all ordinary working days of the week.

EXPENSES AND ACCOMMODATION.

4. In addition to the remuneration payable under clause 2 all expenses actually and properly incurred by the traveller in the discharge of his duties shall be paid by the employer. First class hotel accommodation (as approved by the United Commercial Travellers Association of Australia) shall be allowed for or provided by the employer. Where rail travelling is necessarily involved first class rail ticket shall be allowed for or provided by the employer. Such expenses as can be reasonably anticipated shall be payable in advance.

LOCOMOTION.

5. All means of locomotion required shall be provided and maintained by the employer, but where a traveller by arrangement with his employer provides his own car, he shall be paid, in addition to the weekly wage prescribed in clause 2 hereof, the following minimum allowances:—

(a) Town traveller, as defined;

- (i) For motor cars under 14 h.p. an overhead cost allowance of £4 15s. per week, plus a weekly amount calculated at the rate of 1½d. per mile for the actual mileage travelled by his car each week in connexion with his employment including that travelled to and from his place of residence for the purposes thereof. Provided that a Town Traveller within the Metropolitan District as defined in the Factories and Shops Acts who is required to use his own car for a part of a week only shall be paid not less than £1 10s. for any one day or portion thereof with a maximum of £6 for any one week.
- (ii) For motor cars 14 h.p. to 25 h.p. inclusive an overhead cost allowance of £5 13s. per week, plus a weekly amount calculated at the rate of 2d. per mile for the actual mileage travelled by his car each week in connexion with his employment including that travelled to and from his place of residence for the purposes thereof. Provided that a Town Traveller within the Metropolitan District as defined in the Factories and Shops Acts who is required to use his own car for a part of a week only shall be paid not less than £1 15s. for any one day or portion thereof with a maximum of £7 for any one week.
- (iii) For motor cars over 25 h.p. an overhead cost allowance of £5 13s. per week, plus a weekly amount calculated at the rate of 2½d. per mile for the actual mileage travelled by his car each week in connexion with his employment including that travelled to and from his place of residence for the purposes thereof. Provided that a Town Traveller within the Metropolitan District as defined in the Factories and Shops Acts who is required to use his own car for a part of a week only shall be paid not less than £1 15s. for any one day or portion thereof with a maximum of £7 for any one week.

(b) Country Traveller, as defined;

An overhead cost allowance of £8 15s. per week, plus a weekly amount calculated at the rate of 2d. per mile for cars up to and including 25 h.p., or 2½d. per mile for cars over 25 h.p. for the actual mileage travelled by his car each week in connexion with his employment including that travelled to and from his place of residence for the purposes thereof.

(c) Territory Traveller, as defined;

An overhead cost allowance of £5 13s. per week, plus a weekly amount calculated at the rate of 2d. per mile for the actual mileage travelled by his car each week in connexion with his employment including that travelled to and from his place of residence for the purposes thereof.

(d) Provided that the mileage rates specified in sub-clauses (a), (b), and (c) hereof shall not apply when a traveller is absent from duty on account of annual leave, sickness or other causes, and that the overhead cost allowance prescribed in the said clause shall not be payable when a traveller—

- (i) is, subject to placitum (iii) hereof, absent from duty for a period exceeding thirteen weeks in any one working year for any cause other than on Public Holidays and Annual Holiday as prescribed in this Determination;
- (ii) is unable in that period to use his motor-car in his employment through accident;
- (iii) is absent from duty at his own request where such absence exceeds one week.

(e) Provided further that the said mileage rates shall also not apply where and employer provides petrol, and oil, free of cost to a traveller.

(f) Notwithstanding anything contained in sub-clauses (a), (b), and (c) hereof the employer and employee may make any other arrangement as to car or car allowance not less favourable to the employee.

ENGAGEMENT BY MORE THAN ONE EMPLOYER.

6. Any employer who employs a commercial traveller, which traveller is at the same time also in the employ of one or more than one other employer, shall be deemed to comply with clauses 2, 4 and 5 of this Determination if and so long as the following provisions are observed:—

- (1) that the said employer pays to the traveller a sum of not less than one-third part of the weekly amount fixed in this Determination as remuneration and expenses in respect of the work performed by such traveller;
- (2) that the said employer has been notified in writing by the traveller that the total amount of remuneration and expenses to be received by him in respect of his employment by all his employers is not less than the weekly amount fixed in this Determination as remuneration and expenses in respect of the work performed by such traveller. Provided that where notice in writing as required in this paragraph has been furnished to an employer, such notice shall be considered to apply to the employment of the said traveller until countermanded in writing by him.

A written contract setting out the conditions of employment must in all cases be completed by the parties concerned and a signed copy of same retained by each for inspection.

For the purposes of this clause, the term "expenses" shall include all payments and allowances to which the employee is entitled under clauses 4 and 5 of this Determination.

The provisions contained in clause 3 as to deduction for absence from duty and payment for periods of illness shall apply to travellers whose employment is subject to this clause.

CREDITING TRAVELLERS' RETURNS.

7. (i) All business canvassed for by a traveller and received by the employer as a result of such canvass from a territory worked by the traveller shall be credited to such traveller.

(ii) Where a special traveller is sent out to sell on the territory of a regular traveller, any sales by the special traveller shall be credited to the regular traveller.

HOLIDAYS.

8. All work done by any person covered by this Determination in soliciting orders at the request of the employer on Sunday, New Year's Day, Australia Day, Good Friday, Easter Monday, Labour Day, Queen's Birthday, Anzac Day, Christmas Day, or Boxing Day shall be paid for at the rate of double time, but if any other day be by Act of Parliament or Proclamation substituted for any of the above-named holidays the special rate shall be payable only on the day so substituted. For the purpose of this provision "double time" shall mean one day's wages, being ½th of the minimum weekly wage in addition to the prescribed weekly rate.

ANNUAL HOLIDAY.

9. The annual holiday shall be as prescribed by the provisions of the *Factories and Shops (Annual Holidays) Act 1946* (No. 5111), and any amendments which may be made thereto from time to time.

TERMINATION OF EMPLOYMENT.

10. One week's notice of termination of employment shall be given by either employer or employee, or one week's wages shall be paid or forfeited in lieu thereof.

Provided that notwithstanding anything in this clause an employer may at any time forthwith dismiss an employee for refusal or neglect to obey orders, misconduct, or carelessness in the performance of his duties.

If an employee be justifiably dismissed for any reason set out herein he shall be entitled to payment proportionate to the days worked but to that only.

DEFINITIONS.

11. For the purpose of this Determination the following definitions shall apply:—

"Town traveller" means a commercial traveller who ordinarily returns each day to his home or head-quarters.

"Territory traveller" means a commercial traveller who:—

(i) ordinarily resides within a territory that is outside the Metropolitan District as defined in the Factories and Shops Acts;

(ii) operates within such a territory;

(iii) does not exceed an average of 325 miles per week in connexion with his employment;

This average shall be calculated on the number of weeks actually worked by a Territory traveller as such in each six months of service.

(iv) does not ordinarily return to his home or headquarters each day.

"Country traveller" means a commercial traveller other than a "town traveller", or a "Territory traveller".

"Probationary" as applied to a traveller refers to a commercial traveller of less than twelve months' experience.

"Special traveller" means a salesman sent out as a commercial traveller and not in the company of a regular commercial traveller.

BASIC WAGE.

12. The wages rates set out in clause 2 are based upon the following basic wage:—

Place.	Basic Wage.	Index Number Set Assigned.
	£ s. d.	
Victoria	11 15 0	Melbourne

A. V. BARNS, J.P., Chairman.

J. W. RYAN, Secretary.

Melbourne, 25th September, 1953.



Published by Authority.

GOVERNMENT GAZETTE.

VICTORIA

[Registered at the General Post Office, Melbourne, for transmission by post as a newspaper.]

No. 1001]

FRIDAY, DECEMBER 11.

[1953

Factories and Shops Acts.

DETERMINATION OF THE PORT PHILLIP SEAMEN'S BOARD.

NOTE.—The area or locality within which the Determination of such Wages Board shall be operative shall be Port Phillip Bay, Hobson's Bay, Corio Bay, the Port of Melbourne, the Port of Geelong, and the Geelong Harbor.

IN accordance with the provisions of the Factories and Shops Acts, the Wages Board which has the power to determine the lowest prices or rates which may be paid to any person or persons or classes of persons "employed as seamen in vessels working exclusively in and around Port Phillip Bay" has made the following Determination, namely:—

That as from the 19th September, 1953, the last previous Determination of this Board shall be revoked and replaced by this Determination.

PART I.

This Part applies to employees on Tug Boats including employees on craft controlled by The Melbourne Harbour Trust which are generally engaged for 50 per cent. or more of their working time at commercial towing.

(Other than those employed by the Geelong Harbour Trust.)

1. (a) WAGES PER WEEK.

											£	s.	d.
Fireman	14	1	6
A.B.	13	11	6

(b) Any person working inside a boiler or furnace, cleaning inside the casing of internal combustion engines, cleaning inside oil tanks in motor vessels, cleaning tubes, uptakes, or smokeboxes where doors have to be opened, or cleaning bilges—1s. 6d. per hour in addition to any other ordinary or overtime rate payable.

ORDINARY HOURS OF WORK.

2. The ordinary hours for a week's work shall be 40.

DAILY HOURS.

3. (a) The ordinary hours shall not exceed eight consecutive hours in any day, exclusive of meal times, to be worked between the hours of:—

	Between the 1st September and the following 31st March.		Between the 1st April and the 31st August.	
	Time of Beginning.	Time of Ending.	Time of Beginning.	Time of Ending.
Monday to Friday	6 a.m.	6 p.m.	7 a.m.	5 p.m.

(b) (i) An employee shall not be recalled to work until he has had a break of not less than three hours, unless he is paid for the period of the break at the appropriate wage rate. Provided that any idle time before 4 p.m. shall not count on the days, Monday to Friday (inclusive), in calculating the period of such break.

(ii) On Saturdays, Sundays, and Public Holidays any break of less than three hours shall be counted as time worked.

No. 1001.—10921/53.—PRICE 6d.

OVERTIME.

4. (a) Overtime shall be paid as follows :—Within the spread of hours as prescribed in clause 3 of this Part in excess of 40 hours per week—time and a half. Outside such spread of hours and on Saturday—time and a half for the first four hours and double time thereafter.

For the purpose of assessing overtime outside the spread of hours any work done prior to the time of beginning, and after the time of ending work, as prescribed in clause 3 of this Part, on any day shall be cumulative.

(b) When excess duty is performed otherwise than in a consecutive extension before or after ordinary duty for the day the employee shall be entitled to a minimum payment as for three hours for each resumption provided that, except in the case of unforeseen circumstances arising, the employee shall not be required to work the full three hours if the nominated work he was recalled to perform is completed within a shorter period, but if the employee has to resume duty on more than two occasions during the hours between the usual finishing and commencing times he shall be entitled to payment for the whole of the time from the commencement of the first to the termination of the last resumption.

(c) In computing time worked or occupied each half hour or portion thereof, from the beginning of the time worked or occupied, shall be reckoned as a half hour.

SPECIAL CONDITIONS AS REGARDS EXCESSIVE OVERTIME.

4a. An employee who has done continuous duty for 24 hours shall not be required to do further duty on the tug until he has had, for the purpose of rest, a period of eight consecutive hours off duty exclusive of any meal time, provided that continuity of duty shall for the purpose of this clause be deemed to have been maintained despite the occurrence of meal times or of the employee being off duty during any period of not more than four hours including one of such meal times during the 24 hours in question.

Provided further that for each hour worked during the eight hours rest period aforesaid the employee shall be paid overtime at the rate of double time in addition to any other ordinary or overtime payment.

RAISING STEAM AND BANKING FIRES.

5. (a) Firemen shall be deemed to be occupied for one and a half hours raising steam on large tugs and for one hour on small tugs.

(b) When a tug is returning from a job and fires are banked presumably for the night and the tug is immediately ordered out on another job, 3s. extra shall be paid to the fireman for breaking the bank.

MEAL HOURS.

(Exclusive of working time.)

6. (a) Meal breaks of one hour each shall be allowed as follow :—

Breakfast between 8 a.m. and 10 a.m.

Dinner between noon and 2 p.m.

(b) Where a meal break is not permitted within the prescribed hours one hour's payment at double time shall be paid, and a break shall be allowed for a meal as soon as practicable.

An employee shall not be compelled to work for more than six hours without a break for a meal.

(c) Where a tug is tied up to a wharf immediately prior to a meal hour it shall remain alongside the wharf until the completion of such meal hour and an employee shall be entitled to leave the tug for the duration of the meal hour.

HOLIDAY AND SUNDAY WORK.

7. (a) A full week's wages shall be paid for any week in which the following holidays occur or are observed notwithstanding such holidays are not worked :—

New Year's Day, Australia Day, Good Friday, Easter Monday, Anzac Day, Queen's Birthday, Labour Day, Melbourne Cup Day, Christmas Day, and Boxing Day, or such other day or days as by law or otherwise are observed in lieu of any of the said days.

(b) For work done on a tug boat on a Sunday or any of the holidays herein prescribed an employee shall be paid double time with a minimum payment as for four hours at such penal rate for each period of duty provided that where he is subjected to more than two call-outs in any day he shall be so paid for the whole time from the first commencement till the final termination of the work.

ANNUAL LEAVE.

8. (a) An employee who has served his employer continuously for a period of one year shall be allowed 21 consecutive days' holiday on full pay.

(b) For each holiday prescribed in clause 7 of this Part falling within the employee's annual leave another day shall be added to such leave.

(c) An employee shall be paid all ordinary wages due to him, plus payment at ordinary rates for the holiday period, before going on leave.

(d) Any employee who leaves his employment, or whose employment is terminated before the completion of any twelve monthly qualifying period shall for each completed month of service receive payment in lieu of annual leave consisting of $\frac{1}{12}$ of three weeks' ordinary pay.

SICK LEAVE.

9. (a) An employee on weekly hiring who is absent from his work on account of personal illness, or on account of injury by accident arising out of and in the course of his employment, shall be entitled to leave of absence without deduction of pay, subject to the following conditions and limitations :—

(i) He shall not be entitled to paid leave of absence for any period in respect of which he is entitled to workers' compensation.

(ii) He shall, within 24 hours of the commencement of such absence, inform the employer of his inability to attend for duty and, as far as practicable, state the nature of the injury or illness and the estimated duration of the absence.

(iii) He shall prove to the satisfaction of his employer (or in the event of dispute the Wages Board) that he was unable on account of such illness or injury to attend for duty on the day or days for which sick leave is claimed.

(iv) He shall not be entitled in any year (whether in the employ of one employer or of several) to leave in excess of 40 hours of working time.

For the purpose of administering paragraph (iv) of this sub-clause an employer may, within one month of this Determination coming into operation or within two weeks of the employee entering his employment, require an employee to make a sworn declaration or other written statement as to what paid leave of absence he has had from any employer during the then current year; and upon such statement the employer shall be entitled to rely and act.

Single Day Absences.

(b) In the case of an employee who claims to be allowed paid sick leave in accordance with this clause for an absence of one day only such employee if in the year he has already been allowed paid sick leave on more than one occasion for one day only, shall not be entitled to payment for the day claimed unless he produces to the employer a certificate of a duly-qualified medical practitioner that in his, the medical practitioner's, opinion the employee was unable to attend for duty on account of personal illness or on account of injury by accident. Nothing in this sub-clause shall limit the employer's rights under sub-clause (a) (iii) hereof.

Cumulative Sick Leave.

(c) Sick leave shall accumulate from year to year so that any balance of the period specified in sub-clause (a) (iv) of this clause which has in any year not been allowed to an employee by an employer as paid sick leave may be claimed by the employee and subject to the conditions hereinbefore prescribed shall be allowed by that employer in a subsequent year without diminution of the sick leave prescribed in respect of that year. Provided that sick leave which accumulates pursuant to this sub-clause shall be available to the employee for a period of two years, but for no longer from the end of the year in which it accrues.

Attendance at Hospital, &c.

(d) Notwithstanding anything contained in sub-clause (a) hereof an employee suffering injury through an accident arising out of and in the course of his employment (not being an injury in respect of which he is entitled to workers' compensation) necessitating his attendance during working hours on a doctor, chemist, or trained nurse, or at a hospital, shall not suffer any deduction from his pay for the time (not exceeding four hours) so occupied on the day of the accident, and shall be reimbursed by the employer all expenses reasonably incurred in connexion with such attendance.

WAITING FOR ORDERS.

10. If a tug boat employee is required or caused by his employer to wait at a time mutually agreed upon between the employer and employee, or attend in his own time at any other place than his home to receive any direction or instruction as to the time, locality, or nature of the work to be done for the employer by the tug in which he is employed, he shall be paid 2s. 6d. for each instruction.

TRAVELLING TIME AND EXPENSES.

11. (a) Where an employee is required to join or leave a tug at a place other than his port of engagement he shall be allowed second class fares and reasonable out-of-pocket expenses in addition to his ordinary wages.

(b) When an employee, who, in the ordinary course of his employment, begins and finishes his work for the day at a particular time and place, is required to begin and/or finish work for the day at a place other than from that particular time and place, he shall be paid any reasonable extra travelling expenses and also at the overtime rate for any extra time thereby occasioned beyond his ordinary travelling expense and time.

TRIMMING COAL IN BUNKERS.

12. (a) When coal trimming is necessary when a tug is steaming an extra trimmer shall be engaged to perform this work.

(b) Members of crews are not to participate in bunkering operations when coal trimmers are available. If crews are called upon to perform bunkering operations they shall be paid coal trimmers' rates in addition to their ordinary rates.

COMPENSATION FOR LOSS OF PERSONAL EFFECTS.

13. If an employee should sustain damage or loss of his personal effects or equipment by fire, explosion, foundering, shipwreck, collision, stranding, or by any other cause whatsoever not attributable to the employee's neglect, the employer shall compensate him for such damage or loss by a cash equivalent to the value thereof, to a maximum of £20.

CLEANING AND FUMIGATION.

14. (a) The quarters of employees shall be thoroughly fumigated and cleaned and painted at least once every year, and the date of the last fumigating and painting shall be stencilled or painted in the quarters.

(b) Employees shall be given one clear day's notice before fumigation starts, and all bedding, clothing, &c., shall be loosened up and fumigated while in quarters.

(c) Employees shall not be called upon to occupy the quarters until the fumigation officer has certified they can safely do so.

ACCOMMODATION.

15. (a) Employees who, by the nature of their employment, are required to sleep on board shall be supplied by the employer with bedding consisting of a mattress and cover, pillowslips, sheets, a well-filled pillow, two blankets (a third blanket to be supplied in cold weather), towels, toilet soap, crockery, and cutlery. The mattress and pillow shall be of flax or other fibre, but not of straw or tow.

(b) Pillow covers, sheets, and towels shall be changed weekly, mattress cover monthly, and blankets once in each four months. Mattresses shall be thoroughly renovated once every six months.

(c) In the event of the failure by an employee to return in good order, reasonable wear and tear excepted, any of the bedding or towels issued to him, the employer, on the termination of his employment, shall deduct from any moneys due to the employee 75 per cent. of the cost of the articles not so returned.

EXISTING CUSTOMS AND PRACTICES.

16. Except in so far as altered expressly or by necessary implication this Determination is made on the understanding that all existing privileges and conditions shall continue.

WORKING CARGO.

17. Tug boat employees shall, in addition to their ordinary wage, be paid the difference between their own and Waterside Workers' rates when handling cargo.

MEDICINE CHESTS.

18. A medicine chest complying with the provisions of Scale D of the Scales of Medicine and Medical Stores, prescribed in accordance with Section 124 of the *Commonwealth Navigation Act 1912-1933*, shall be placed aboard each vessel.

ENGAGEMENT AND DISMISSAL.

19. (a) All employees shall be engaged through the recognized place of engagement for all seamen.

(b) Subject to sub-clause (c) hereof the engagement of all employees shall be by the week, and one week's notice shall be given by either side to terminate employment excepting in cases which justify summary dismissal. Any employee leaving his employment without giving such notice shall forfeit one week's pay.

(c) Employees may be engaged by the day to fill the places of weekly employees temporarily absent.

If an employee is engaged for less than fourteen consecutive working days he shall be paid at the appropriate rate prescribed in clause 1 of this Part with an addition of 25 per cent.

DEFINITION.

20. "Tug" means a vessel engaged in towing steam or sailing vessels or barges, lighters, punts, or other craft or floating material, or attending such vessels for towing on arrival or departure.

PART II.

This Part applies to employees on Pilot Ships.

WAGES PER WEEK.

1.					Ordinary Wage.	Sea-Going Allowance.	Total Wage.
					£ s. d.	£ s. d.	£ s. d.
Fireman	12 3 6	1 17 0	14 0 6
A.B.	11 14 3	1 17 0	13 11 3
Ordinary Seaman	10 11 10	1 8 0	11 19 10

HOURS OF WORK.

2. Subject to sub-clauses (a) and (b) hereof the ordinary hours for a week's work shall be 40.

(a) Any time worked in excess of such 40 on an outside ship shall be compensated for as follows:—

(i) Sixteen consecutive hours off duty on the Thursday and Friday, or the Monday and Tuesday next following such period of duty. Time occupied in travelling to or from a ship is not to count as time off duty;

(ii) Payment at overtime rates for any excess worked over and above 56 hours of duty (i.e., payment shall be made for all work done in excess of 40 hours plus the 16 compensated for in accordance with the provisions of (i) hereof.).

(iii) Notwithstanding the provisions of Placitum (i) hereof, if an employee is required to perform outside duty for two successive weeks he shall, within the next two successive weeks, receive the hours off duty that he is entitled to under the said Placitum (i), plus an additional sixteen hours (i.e. an additional eight hours for each week of outside duty.)

(b) Any time worked, other than on an outside ship, in excess of 40 hours in any week shall be paid for at overtime rates.

DAILY SPREAD OF HOURS.

3. (a) In port the ordinary hours shall be worked between 7 a.m. and 5 p.m.

(b) At sea the ordinary hours shall be worked in watches of four hours on duty with intervals of four hours off duty.

OVERTIME.

4. (a) All time worked in excess of or outside the hours as prescribed in clauses 2 or 3 of this Part shall be paid for at the rate of time and a half. Provided that if such excess duty "in port" has already extended for at least four hours the employee shall be entitled to payment at the rate of double time in respect of the continuance of such excess duty beyond such four hours.

(b) Overtime "in port" shall be calculated on the ordinary wage, and "at sea" on the total wage, as prescribed in clause 1 of this Part.

RAISING STEAM AND BANKING FIRES.

5. Firemen shall be allowed two hours' payment at the appropriate rate for raising steam and three hours' payment at such rate for the purpose of cleaning the boiler tubes.

MEAL HOURS.

(Exclusive of working time.)

Pilot Ship employees "in port".

6. (a) Meal breaks of one hour each shall be allowed as follow:—

Breakfast between 8 a.m. and 10 a.m.

Dinner between noon and 2 p.m.

Tea between 5 p.m. and 7 p.m.

Supper between 11 p.m. and 1 a.m.

(b) For work done during meal hours and thereafter until a meal hour break is allowed, time and a half rates shall be paid.

An employee shall not be compelled to work for more than six hours without a break for a meal.

(c) When a pilot ship is "in port" and an employee is required to be on duty he shall be entitled to meals on board. The employer shall arrange for the cooking of such meals on the day or shall, instead of providing the meals, pay an allowance of 2s. 6d. per meal to the employee.

HOLIDAY AND SUNDAY WORK.

7. (a) A full week's wages shall be paid for any week in which the following holidays occur or are observed notwithstanding such holidays are not worked:—

New Year's Day, Australia Day, Good Friday, Easter Monday, Anzac Day, Queen's Birthday, Labour Day, Melbourne Cup Day, Christmas Day, and Boxing Day, or such other day or days as by law or otherwise are observed in lieu of any of the said days.

(b) A pilot ship employee "at sea" on any of the days herein prescribed shall be paid an extra day's pay.

(c) For work done on a pilot ship "in port" on a Sunday or any of the holidays herein prescribed an employee shall be paid double time with a minimum payment as for four hours at such penal rate.

ANNUAL LEAVE.

8. (a) An employee who has served his employer continuously for a period of one year shall be allowed 21 consecutive days' holiday on full pay.

(b) For each holiday prescribed in clause 7 of this Part falling within the employee's annual leave another day shall be added to such leave.

(c) An employee shall be paid all ordinary wages due to him, plus payment at ordinary rates for the holiday period, before going on leave.

(d) Any employee who leaves his employment, or whose employment is terminated before the completion of any twelve monthly qualifying period shall for each completed month of service receive payment in lieu of annual leave consisting of $\frac{1}{12}$ of three weeks' ordinary pay.

SICK LEAVE.

9. (a) An employee on weekly hiring who is absent from his work on account of personal illness, or on account of injury by accident arising out of and in the course of his employment, shall be entitled to leave of absence without deduction of pay, subject to the following conditions and limitations:—

- (i) He shall not be entitled to paid leave of absence for any period in respect of which he is entitled to workers' compensation.
- (ii) He shall, within 24 hours of the commencement of such absence, inform the employer of his inability to attend for duty and, as far as practicable, state the nature of the injury or illness and the estimated duration of the absence.
- (iii) He shall prove to the satisfaction of his employer (or in the event of dispute the Wages Board) that he was unable on account of such illness or injury to attend for duty on the day or days for which sick leave is claimed.
- (iv) He shall not be entitled in any year (whether in the employ of one employer or of several) to leave in excess of 40 hours of working time.

For the purpose of administering paragraph (iv) of this sub-clause an employer may, within one month of this Determination coming into operation or within two weeks of the employee entering his employment, require an employee to make a sworn declaration or other written statement as to what paid leave of absence he has had from any employer during the then current year; and upon such statement the employer shall be entitled to rely and act.

Single Day Absences.

(b) In the case of an employee who claims to be allowed paid sick leave in accordance with this clause for an absence of one day only such employee if in the year he has already been allowed paid sick leave on more than one occasion for one day only, shall not be entitled to payment for the day claimed unless he produces to the employer a certificate of a duly-qualified medical practitioner that in his, the medical practitioner's, opinion the employee was unable to attend for duty on account of personal illness or on account of injury by accident. Nothing in this sub-clause shall limit the employer's rights under sub-clause (a) (iii) hereof.

Cumulative Sick Leave.

(c) Sick leave shall accumulate from year to year so that any balance of the period specified in sub-clause (a) (iv) of this clause which has in any year not been allowed to an employee by an employer as paid sick leave may be claimed by the employee and subject to the conditions hereinbefore prescribed shall be allowed by that employer in a subsequent year without diminution of the sick leave prescribed in respect of that year. Provided that sick leave which accumulates pursuant to this sub-clause shall be available to the employee for a period of two years, but for no longer from the end of the year in which it accrues.

Attendance at Hospital, &c.

(d) Notwithstanding anything contained in sub-clause (a) hereof an employee suffering injury through an accident arising out of and in the course of his employment (not being an injury in respect of which he is entitled to workers' compensation) necessitating his attendance during working hours on a doctor, chemist, or trained nurse, or at a hospital, shall not suffer any deduction from his pay for the time (not exceeding four hours) so occupied on the day of the accident, and shall be reimbursed by the employer all expenses reasonably incurred in connexion with such attendance.

TRAVELLING TIME AND EXPENSES.

10. Where transport is not provided an employee shall be allowed a second class fare from Queenscliff to Melbourne and return for the purpose of taking accumulated leave, or from Melbourne to Queenscliff when required to travel to start work.

TRIMMING COAL IN BUNKERS.

11. (a) Any member of a Pilot Ship crew, on watch and required to trim coal, shall be paid one hour's overtime per day whilst so engaged.

(b) Except as provided in sub-clause (a) hereof members of crews are not to participate in bunkering operations when coal trimmers are available. If crews are called upon to perform bunkering operations they shall be paid coal trimmers' rates in addition to their ordinary rates.

COMPENSATION FOR LOSS OF PERSONAL EFFECTS.

12. If an employee should sustain damage or loss of his personal effects or equipment by fire, explosion, foundering, shipwreck, collision, stranding, or by any other cause whatsoever not attributable to the employee's neglect, the employer shall compensate him for such damage or loss by a cash equivalent to the value thereof, to a maximum of £20.

CLEANING AND FUMIGATION.

13. (a) The quarters of employees shall be thoroughly fumigated and cleaned and painted at least once every year, and the date of the last fumigating and painting shall be stencilled or painted in the quarters.

(b) Employees shall be given one clear day's notice before fumigation starts, and all bedding, clothing, &c., shall be loosened up and fumigated while in quarters.

(c) Employees shall not be called upon to occupy the quarters until the fumigation officer has certified they can safely do so.

ACCOMMODATION.

14. (a) Employees who, by the nature of their employment, are required to sleep on board shall be supplied by the employer with bedding consisting of a mattress and cover, pillowslips, sheets, a well-filled pillow, two blankets (a third blanket to be supplied in cold weather), towels, toilet soap, crockery, and cutlery. The mattress and pillow shall be of flax or other fibre, but not of straw or tow.

(b) Pillow covers, sheets, and towels shall be changed weekly, mattress cover monthly, and blankets once in each four months. Mattresses shall be thoroughly renovated once every six months.

(c) In the event of the failure by an employee to return in good order, reasonable wear and tear excepted, any of the bedding or towels issued to him, the employer, on the termination of his employment, shall deduct from any moneys due to the employee 75 per cent of the cost of the articles not so returned.

EXISTING CUSTOMS AND PRACTICES.

15. Except in so far as altered expressly or by necessary implication this Determination is made on the understanding that all existing privileges and conditions shall continue.

MEDICINE CHESTS.

16. A medicine chest complying with the provisions of Scale D of the Scales of Medicine and Medical Stores, prescribed in accordance with Section 124 of the *Commonwealth Navigation Act 1912-1933*, shall be placed aboard each vessel.

ENGAGEMENT AND DISMISSAL.

17. (a) All employees shall be engaged through the recognized place of engagement for all seamen.
- (b) Subject to sub-clause (c) hereof the engagement of all employees shall be by the week, and one week's notice shall be given by either side to terminate employment excepting in cases which justify summary dismissal. An employee leaving his employment without giving such notice shall forfeit one week's pay.
- (c) Employees may be engaged by the day to fill the places of weekly employees temporarily absent.
- If an employee is engaged for less than 14 consecutive working days he shall be paid at the appropriate rate prescribed in clause 1 of this Part with an addition of 25 per cent

DEFINITIONS.

18. "Pilot Ship" means any vessel employed in the duty of placing on board or taking off Pilots of the Port Phillip Pilot Service.
- "Home Port" means the port of engagement of employees.
- "At Sea" means when proceeding from Queenscliff to Melbourne, or from Melbourne to Queenscliff, and on outside stations.
- "In Port" means anchored at the inside station Queenscliff, or moored at Williamstown or other wharfs.

PART III.

This Part applies to employees on craft controlled by the Melbourne Harbour Trust, or on any other craft engaged in dredging operations, except on craft controlled by The Geelong Harbour Trust.

Provided that any employee on any craft which is generally engaged for 50 per cent. or more of its working time at commercial towing shall be covered by the provisions of Part I. of this determination.

WAGES PER WEEK.

1. (a) *Day Workers* :—

												£	s.	d.
A.B.	13	3	0
Deck Hand	12	14	0
Fireman	13	12	0
Greaser	13	13	0
Winchman	13	9	6
Coal Gang Hand	13	3	0
Diver	16	3	0

Provided that any employee on a craft which is regularly engaged for less than 50 per cent. of its working time at commercial towing shall be paid at the appropriate rate prescribed in Part I of this Determination, with a minimum payment for two hours on any day whilst so employed.

(b) A Diver's Assistant shall be paid, whilst engaged as such, at the rate prescribed for an A.B. plus an allowance at the rate of £1 per week.

(c) Any person working inside a boiler or furnace, cleaning inside the casing of internal combustion engines, cleaning inside oil tanks in motor vessels, cleaning tubes, uptakes, or smokeboxes where doors have to be opened, or cleaning bilges—1s. 6d. per hour in addition to any other ordinary or overtime rate payable.

(d) A coal gang hand shall receive the following additional allowances :—

- (i) 1½d. per hour during actual coaling operations ;
- (ii) 9d. per hour, to be computed to the nearest half hour, when handling coal in bunkers of vessels.

(e) *Shift Workers*.—A shift worker, irrespective of the shift on which he may be employed, shall be paid the appropriate rate prescribed in sub-clause (a) hereof plus 6 per cent. calculated to the nearest shilling. For the purpose of this Part of the Determination a shift worker shall be deemed to be an employee who is ordinarily required to commence work before 7.25 a.m., or to finish after 4.25 p.m.

EMPLOYEES TEMPORARILY TRANSFERRED FROM DAY WORK TO SHIFT WORK, OR FROM SHIFT WORK TO DAY WORK.

2. (a) An employee transferred from day work to shift work for less than five consecutive days shall be paid at the rate of time and a half for each shift.

(b) An employee transferred temporarily from shift work to day work shall for the first two weeks at such temporary work be paid at the rate prescribed for his ordinary work as a shift worker.

(c) After the first hour of a shift an employee is not to be moved or transferred from one craft to another except in the case of sickness or accident occurring during a shift.

CALL OUTS FOR DIVER.

3. A diver shall be paid for all "Call outs" at the rate of double time, with a minimum payment as for four hours' work at such penal rate.

LIMITATION ON DIPS, ETC.

4. (a) Where a Diver is required to do more than six dips in any week he shall be paid 8s. 6d. extra for each additional dip in such week. In computing the number of dips three hours shall be deemed to be the maximum duration of a dip, provided that where the duration of a dip exceeds three hours, such excess shall be deemed to be a second dip if work then ceases for the day, but if the diver is required to do any further diving work on that day the excess shall count towards the three-hour maximum for the next dip on that day.

(b) A Diver shall not be required to dive for more than six hours on any one day.

MIXED FUNCTIONS.

5. An employee required to do work for which a higher rate of wage is payable than that for the work on which he is ordinarily engaged, shall be paid at such higher rate for all work done on such day.

ORDINARY HOURS OF WORK.

6. (a) The ordinary hours for a week's work shall be 40.

(b) The ordinary hours for a day worker shall be worked between the hours of 7.25 a.m. and 4.25 p.m.

Provided that the spread of hours may be varied on any job by mutual agreement between an employer and the majority of the employees on the job.

(c) The ordinary hours for all employees shall not exceed eight hours on any day Monday to Friday inclusive.

OVERTIME.

7. (a) Overtime shall be paid as follows :—

Within the spread of hours as prescribed in clause 6 of this Part in excess of 40 hours per week—time and a half.

Outside such spread of hours—time and a half for the first four hours and double time thereafter.

(b) An employee required to work overtime for two hours or more shall, as far as practicable, be notified as to the probable duration of such overtime and if he is unable to return to his home in reasonable time for a meal, must be supplied with a meal or paid 2s. 6d. in lieu.

AVOIDANCE OF PHYSICAL EXHAUSTION.

8. An employee who has done continuous duty for 24 hours shall not be required to do further duty on the tug or vessel until he has had, for the purpose of rest, a period of eight consecutive hours off duty exclusive of any meal time; provided that continuity of duty shall for the purpose of this clause be deemed to have been maintained despite the occurrence of meal times or of the employee being off duty during any period of not more than four hours including one such meal time during the 24 hours in question.

Provided that in the event of unforeseen circumstances beyond the control of the employer, all time worked in excess of the period herein mentioned shall be paid for at the rate of double time, and such double time shall continue until the employee has had at least eight hours off for rest.

TRAVELLING EXPENSES.

9. Where an employee is required to join or leave a vessel at a place other than his port of engagement he shall be allowed a second-class fare and a sustenance allowance of 2s. 6d. per meal in addition to his ordinary wages.

RELIEF BOAT AND TRAVELLING TIME.

10. No. 1 Wharf Spencer-street, Melbourne, shall be the picking up point for all plant working between such point and No. 6 Wharf, Yarraville, including the Docks, and Ann Street Pier, Williamstown shall be the picking up point for all plant working elsewhere.

A fully covered launch with seating accommodation shall be provided for this work.

All travelling time is to be paid for at the ordinary rate, except that where the time taken to travel in overtime hours is ten minutes more than would normally be taken, such excess over ten minutes shall be paid for at time and a half.

MEAL HOURS.

11. Thirty minutes shall be allowed for crib, but no employee shall be required to work more than four hours without a break for a meal.

No reduction of wages shall take place in lieu of time taken off for a meal.

PICK-UP PLACE.

12. All employees shall be engaged in accordance with the requirements of the Commonwealth Seamen's selection shed under the control of the Commonwealth Inspector of Seamen.

ENGAGEMENT.

13. All employment shall be by the week determinable only by a week's notice from either employer or employee unless the amount of a week's wages be paid or allowed in lieu of such notice.

Provided that, notwithstanding anything herein contained, the employer may for misconduct dispense with an employee anywhere and at any time without such notice or payment.

Provided further that the employer may deduct payment for any day on which an employee cannot be usefully employed because of—

- (a) any strike;
- (b) any breakdown of machinery;
- (c) any stoppage of work unavoidable by the employer.

An employee dispensed with for misconduct shall be entitled to payment of wages in respect of and proportionate to the time up to the dispensation but no more.

HOLIDAY AND SUNDAY WORK.

14. (a) A full week's wages shall be paid for any week in which the following holidays occur or are observed notwithstanding such holidays are not worked:—

New Year's Day, Australia Day, Good Friday, Easter Monday, Anzac Day, Queen's Birthday, Labour Day, Melbourne Cup Day, Christmas Day, and Boxing Day, or such other day or days as by law or otherwise are observed in lieu of any of the said days.

(b) For work done on Sunday or any of the holidays prescribed in sub-clause (a) hereof an employee shall be paid the following rate in addition to the weekly wage, with a minimum of four hours for each period of duty, and he shall be so paid as for working time from the first commencement to the final termination of work on the day or to the end of the day as the case may be:—

On Sundays and Holidays—double time.

(c) No weekly employee who has, without the consent of his employer and without reasonable cause, absented himself from his employment on the day before or the day after a holiday shall be free from deduction of pay in respect of such holiday.

SICK LEAVE.

15. (a) An employee on weekly hiring who is absent from his work on account of personal illness, or on account of injury by accident arising out of and in the course of his employment, shall be entitled to leave of absence without deduction of pay, subject to the following conditions and limitations:—

- (i) He shall not be entitled to paid leave of absence for any period in respect of which he is entitled to workers' compensation.
- (ii) He shall, within 24 hours of the commencement of such absence, inform the employer of his inability to attend for duty and, as far as practicable, state the nature of the injury or illness and the estimated duration of the absence.
- (iii) He shall prove to the satisfaction of his employer (or in the event of dispute the Wages Board) that he was unable on account of such illness or injury to attend for duty on the day or days for which sick leave is claimed.
- (iv) He shall not be entitled in any year (whether in the employ of one employer or of several) to leave in excess of 40 hours of working time.

For the purpose of administering paragraph (iv) of this sub-clause an employer may, within one month of this Determination coming into operation or within two weeks of the employee entering his employment, require an employee to make a sworn declaration or other written statement as to what paid leave of absence he has had from any employer during the then current year; and upon such statement the employer shall be entitled to rely and act.

Single Day Absences.

(b) In the case of an employee who claims to be allowed paid sick leave in accordance with this clause for an absence of one day only such employee if in the year he has already been allowed paid sick leave on more than one occasion for one day only, shall not be entitled to payment for the day claimed unless he produces to the employer a certificate of a duly-qualified medical practitioner that in his, the medical practitioner's, opinion the employee was unable to attend for duty on account of personal illness or on account of injury by accident. Nothing in this sub-clause shall limit the employer's rights under sub-clause (a) (iii) hereof.

Cumulative Sick Leave.

(c) Sick leave shall accumulate from year to year so that any balance of the period specified in sub-clause (a) (iv) of this clause which has in any year not been allowed to an employee by an employer as paid sick leave may be claimed by the employee and subject to the conditions hereinbefore prescribed shall be allowed by that employer in a subsequent year without diminution of the sick leave prescribed in respect of that year. Provided that sick leave which accumulates pursuant to this sub-clause shall be available to the employee for a period of two years, but for no longer from the end of the year in which it accrues.

Attendance at Hospital, &c.

(d) Notwithstanding anything contained in sub-clause (a) hereof an employee suffering injury through an accident arising out of and in the course of his employment (not being an injury in respect of which he is entitled to workers' compensation) necessitating his attendance during working hours on a doctor, chemist, or trained nurse, or at a hospital, shall not suffer any deduction from his pay for the time (not exceeding four hours) so occupied on the day of the accident, and shall be reimbursed by the employer all expenses reasonably incurred in connexion with such attendance.

ANNUAL LEAVE.

16. (a) *Shift Workers* :—

16. (a) *Shift Workers*.—
- (i) An employee who has served his employer continuously for a period of one year shall be allowed 21 consecutive days' holiday on full pay.
 - (ii) For each holiday prescribed in clause 14 of this Part falling within the employee's annual leave another day shall be added to such leave.
 - (iii) An employee shall be paid all ordinary wages due to him, plus payment at ordinary rates for the holiday period, before going on leave.
 - (iv) Any employee who leaves his employment, or whose employment is terminated before the completion of any twelve monthly qualifying period shall for each completed month of service receive payment in lieu of annual leave consisting of $\frac{1}{12}$ of three weeks ordinary pay.
- (b) *Day Workers*.—The annual holiday shall be as prescribed by the provisions of the *Factories and Shops (Annual Holidays) Act 1946*, No. 5111, and any amendments which may be made thereto from time to time.
- (c) *Mixed Work*.—An employee who during the course of a year has been employed both as a shift worker and a day worker shall be granted annual holidays on a *pro rata* basis as follows :—
- 10 hours for each completed month as a shift worker, and
 - 6½ hours for each completed month as a day worker.
- (d) *Notice of Annual Leave*.—Employees are to be given two weeks' notice before being required to take annual leave.

COMPENSATION FOR LOSS OF PERSONAL EFFECTS.

17. If an employee should sustain damage or loss of his personal effects or equipment by fire, explosion, foundering, shipwreck, collision, stranding, or by any other cause whatsoever not attributable to the employee's neglect, the employer shall compensate him for such damage or loss by a cash equivalent to the value thereof, to a maximum of \$20.

CLEANING AND FUMIGATION.

18. (a) The quarters of employees shall be thoroughly fumigated and cleaned and painted at least once every year, and the date of the last fumigating and painting shall be stencilled or painted in the quarters.
- (b) Employees shall be given one clear day's notice before fumigation starts, and all bedding, clothing, &c., shall be loosened up and fumigated while in quarters.
- (c) Employees shall not be called upon to occupy the quarters until the fumigation officer has certified they can safely do so.

ACCOMMODATION.

19. (a) Employees who, by the nature of their employment, are required to sleep on board shall be supplied by the employer with bedding consisting of a mattress and cover, pillowslips, sheets, well-filled pillow, two blankets (a third blanket to be supplied in cold weather), towels, toilet soap, crockery, and cutlery. The mattress and pillow shall be of flax or other fibre, but not of straw or tow.
- (b) Pillow covers, sheets, and towels shall be changed weekly, mattress cover monthly, and blankets once in each four months. Mattresses shall be thoroughly renovated once every six months.
- (c) In the event of the failure by an employee to return in good order, reasonable wear and tear excepted, any of the bedding or towels issued to him, the employer, on the termination of his employment, shall deduct from any moneys due to the employee 75 per cent. of the cost of the articles not so returned.

EXISTING CUSTOMS AND PRACTICES.

20. Except in so far as altered expressly or by necessary implication this Determination is made on the understanding that all existing privileges and conditions shall continue.

MEDICINE CHESTS.

21. A medicine chest complying with the provisions of Scale D of the Scales of Medicine and Medical Stores, prescribed in accordance with Section 124 of the *Commonwealth Navigation Act 1912-1933*, shall be placed aboard each vessel.

DEFINITION.

22. "Floating Plant" means dredge, steam hopper, barge, tug, or dumb barge, and all attendant plant necessary for dredging work.

PART IV.

This part applies to employees on craft controlled by the Geelong Harbor Trust.

WAGES PER WEEK.

1. (a) *Day Workers* :—

											£	s.	d.
A.B.	13	1	0
Deck Hand	12	12	0
Fireman	13	10	0
Greaser	13	11	0
Winchman	13	7	6
Coal Gang Hand	13	1	0

(b) An additional amount of 1s. per week shall be paid to all persons employed as A.B.'s or Firemen to cover the function of commercial towage. Such amount shall be payable for work done on all craft irrespective of whether it is engaged on such towage or not.

(c) Any employee who holds a certificate as an A.B., or who produces evidence to the satisfaction of the Harbor Trust Commissioners that he has been so classified, shall, irrespective of the nature of the craft upon which he may be employed from time to time, be classified and paid as such.

An oral examination shall be held after a qualifying period of not more than one year of service, to determine the suitability or otherwise of any deckhand for classification as an A.B.

Should he so satisfy the Harbor Trust Commissioners he shall be classified as an A.B. and paid as such.

(d) A Coal gang hand shall receive the following additional allowances :—

(i) 1½d. per hour during actual coaling operations ;

(ii) 9d. per hour, to be computed to the nearest half hour, when handling coal in bunkers of vessels.

(e) *Shift Workers*.—A shift worker, except one engaged as a watchman and/or fireman-watchman irrespective of the shift on which he may be employed, shall be paid the appropriate rate prescribed in sub-clause (a) hereof plus 6 per cent. calculated to the nearest shilling. For the purposes of this Part of the Determination a shift worker shall be deemed to be an employee who is ordinarily required to commence work before 8 a.m., or to finish after 4.45 p.m.

EMPLOYEES TEMPORARILY TRANSFERRED FROM DAY WORK TO SHIFT WORK, OR FROM SHIFT WORK TO DAY WORK.

2. (a) An employee transferred from day work to shift work for less than five consecutive days shall be paid at the rate of time and a half for each shift.

(b) An employee transferred temporarily from shift work to day work shall for the first two weeks at such temporary work be paid at the rate prescribed for his ordinary work as a shift worker.

(c) After the first hour of a shift an employee is not to be moved or transferred from one craft to another except in the case of sickness or accident occurring during a shift, and except also in the case of employment on commercial towage.

OVERHAULS.

3. Any seaman or deckhand required to be employed on the overhaul of any vessel shall be paid for the time so occupied at the rates prescribed from time to time by the appropriate Award, Agreement, or Determination for Casual Ship's Painters and Dockers.

WATCHMAN AND/OR FIREMAN.

4. During the period while any Watchman and/or Fireman-watchman is required to remain aboard a vessel before or after his ordinary rostered periods of duty, he shall be paid therefor a rate of 1s. per hour for such passive period.

MIXED FUNCTIONS.

5. An employee required to do work for which a higher rate of wage is payable than that for the work on which he is ordinarily engaged, shall be paid at such higher rate for all work done on such day.

ORDINARY HOURS OF WORK.

6. (a) The ordinary hours for a week's work shall be 40.

(b) The ordinary hours for a day worker shall be worked between the hours of 8 a.m. and 4.45 p.m.

Provided that the spread of hours may be varied on any job by mutual agreement between an employer and the majority of the employees on the job.

(c) The ordinary hours for all employees shall not exceed eight hours on any day Monday to Friday inclusive.

OVERTIME.

7. (a) Overtime shall be paid as follows :—

Within the spread of hours as prescribed in clause 6 of this Part in excess of 40 hours per week—time and a half.

Outside such spread of hours—time and a half for the first four hours and double time thereafter.

(b) An employee required to work overtime for two hours or more shall, as far as practicable, be notified as to the probable duration of such overtime and if he is unable to return to his home in reasonable time for a meal, must be supplied with a meal or paid 2s. 6d. in lieu.

AVOIDANCE OF PHYSICAL EXHAUSTION.

8. An employee who has done continuous duty for 24 hours shall not be required to do further duty on the tug or vessel until he has had, for the purpose of rest, a period of eight consecutive hours off duty exclusive of any meal time; provided that continuity of duty shall for the purpose of this clause be deemed to have been maintained despite the occurrence of meal times or of the employee being off duty during any period of not more than four hours including one such meal time during the 24 hours in question.

Provided that in the event of unforeseen circumstances beyond the control of the employer, all time worked in excess of the period herein mentioned shall be paid for at the rate of double time, and such double time shall continue until the employee has had at least eight hours off for rest.

TRAVELLING EXPENSES.

9. Where an employee is required to join or leave a vessel at a place other than his port of engagement he shall be allowed a second-class fare and a sustenance allowance of 2s. 6d. per meal in addition to his ordinary wages.

RELIEF BOAT AND TRAVELLING TIME.

10. All travelling time is to be paid for at the ordinary rate, except that where the time taken to travel in overtime hours is ten minutes more than would normally be taken, such excess over ten minutes shall be paid for at time and a half.

MEAL HOURS.

11. Thirty minutes shall be allowed for crib, but no employee shall be required to work more than four hours without a break for a meal.

No reduction of wages shall take place in lieu of time taken off for a meal.

ENGAGEMENT.

12. All employment shall be by the week determinable only by a week's notice from either employer or employee unless the amount of a week's wages be paid or allowed in lieu of such notice.

Provided that, notwithstanding anything herein contained, the employer may for misconduct dispense with an employee anywhere and at any time without such notice or payment.

Provided further that the employer may deduct payment for any day on which an employee cannot be usefully employed because of—

- (a) any strike;
- (b) any breakdown of machinery;
- (c) any stoppage of work unavoidable by the employer.

An employee dispensed with for misconduct shall be entitled to payment of wages in respect of and proportionate to the time up to the dispensation but no more.

HOLIDAY AND SUNDAY WORK.

13. (a) A full week's wages shall be paid for any week in which the following holidays occur or are observed notwithstanding such holidays are not worked:—

New Year's Day, Australia Day, Good Friday, Easter Monday, Anzac Day, Queen's Birthday, Labour Day, Christmas Day, and Boxing Day, or such other day or days as by law or otherwise are observed in lieu of any of the said days.

(b) For work done on Sunday or any of the holidays prescribed in sub-clause (a) hereof an employee shall be paid the following rate in addition to the weekly wage, with a minimum of four hours for each period of duty, and he shall be so paid as for working time from the first commencement to the final termination of work on the day or to the end of the day as the case may be:—

On Sundays and Holidays—double time.

(c) No weekly employee who has, without the consent of his employer and without reasonable cause, absented himself from his employment on the day before or the day after a holiday shall be free from deduction of pay in respect of such holiday.

SICK LEAVE.

14. (a) An employee on weekly hiring who is absent from his work on account of personal illness, or on account of injury by accident arising out of and in the course of his employment, shall be entitled to leave of absence without deduction of pay, subject to the following conditions and limitations:—

- (i) He shall not be entitled to paid leave of absence for any period in respect of which he is entitled to workers' compensation.
- (ii) He shall, within 24 hours of the commencement of such absence, inform the employer of his inability to attend for duty and, as far as practicable, state the nature of the injury or illness and the estimated duration of the absence.
- (iii) He shall prove to the satisfaction of his employer (or in the event of dispute the Wages Board) that he was unable on account of such illness or injury to attend for duty on the day or days for which sick leave is claimed.
- (iv) He shall not be entitled in any year (whether in the employ of one employer or of several) to leave in excess of 40 hours of working time.

For the purpose of administering paragraph (iv) of this sub-clause an employer may, within one month of this determination coming into operation or within two weeks of the employee entering his employment, require an employee to make a sworn declaration or other written statement as to what paid leave of absence he has had from any employer during the then current year; and upon such statement the employer shall be entitled to rely and act.

Single Day Absences.

(b) In the case of an employee who claims to be allowed paid sick leave in accordance with this clause for an absence of one day only such employee if in the year he has already been allowed paid sick leave on more than one occasion for one day only, shall not be entitled to payment for the day claimed unless he produces to the employer a certificate of a duly-qualified medical practitioner that in his, the medical practitioner's, opinion the employee was unable to attend for duty on account of personal illness or on account of injury by accident. Nothing in this sub-clause shall limit the employer's rights under sub-clause (a) (iii) hereof.

Cumulative Sick Leave.

(c) Sick leave shall accumulate from year to year so that any balance of the period specified in sub-clause (a) (iv) of this clause which has in any year not been allowed to an employee by an employer as paid sick leave may be claimed by the employee and subject to the conditions hereinbefore prescribed shall be allowed by that employer in a subsequent year without diminution of the sick leave prescribed in respect of that year. Provided that sick leave which accumulates pursuant to this sub-clause shall be available to the employee for a period of two years, but for no longer from the end of the year in which it accrues.

Attendance at Hospitals, &c.

(d) Notwithstanding anything contained in sub-clause (a) hereof an employee suffering injury through an accident arising out of and in the course of his employment (not being an injury in respect of which he is entitled to workers' compensation) necessitating his attendance during working hours on a doctor, chemist, or trained nurse, or at a hospital, shall not suffer any deduction from his pay for the time (not exceeding four hours) so occupied on the day of the accident, and shall be reimbursed by the employer all expenses reasonably incurred in connexion with such attendance.

ANNUAL LEAVE.

15. (a) *Shift Workers*:—

- (i) An employee who has served his employer continuously for a period of one year shall be allowed 21 consecutive days' holiday on full pay.
- (ii) For each holiday prescribed in clause 13 of this Part falling within the employee's annual leave another day shall be added to such leave.
- (iii) An employee shall be paid all ordinary wages due to him, plus payment at ordinary rates for the holiday period before going on leave.
- (iv) Any employee who leaves his employment, or whose employment is terminated before the completion of any twelve monthly qualifying period shall for each completed month of service receive payment in lieu of annual leave consisting of $\frac{1}{12}$ of three weeks' ordinary pay.

(b) *Day Workers*.—The annual holiday shall be as prescribed by the provisions of the *Factories and Shops (Annual Holidays) Act 1940*, No. 5111, and any amendments which may be made thereto from time to time.

(c) *Mixed Work*.—An employee who during the course of a year has been employed both as a shift worker and a day worker shall be granted annual holidays on a *pro rata* basis as follows:—

- 10 hours for each completed month as a shift worker, and
- 6½ hours for each completed month as a day worker.

(d) *Notice of Annual Leave*.—Employees are to be given two weeks' notice before being required to take annual leave.

COMPENSATION FOR LOSS OF PERSONAL EFFECTS.

16. If an employee should sustain damage or loss of his personal effects or equipment by fire, explosion, foundering, shipwreck, collision, stranding, or by any other cause whatsoever not attributable to the employee's neglect, the employer shall compensate him for such damage or loss by a cash equivalent to the value thereof, to a maximum of £20.

CLEANING AND FUMIGATION.

17. (a) The quarters of employees shall be thoroughly fumigated and cleaned and painted at least once every year; and the date of the last fumigating and painting shall be stencilled or painted in the quarters.

(b) Employees shall be given one clear day's notice before fumigation starts, and all bedding, clothing, &c., shall be loosened up and fumigated while in quarters.

(c) Employees shall not be called upon to occupy the quarters until the fumigation officer has certified they can safely do so.

ACCOMMODATION.

18. (a) Employees who, by the nature of their employment, are required to sleep on board shall be supplied by the employer with bedding consisting of a mattress and cover, pillowslips, sheets, a well-filled pillow, two blankets (a third blanket to be supplied in cold weather), towels, toilet soap, crockery, and cutlery. The mattress and pillow shall be of flax or other fibre, but not of straw or tow.

(b) Pillow covers, sheets, and towels shall be changed weekly, mattress cover monthly, and blankets once in each four months. Mattresses shall be thoroughly renovated once every six months.

(c) In the event of the failure by an employee to return in good order, reasonable wear and tear excepted, any of the bedding or towels issued to him, the employer, on the termination of his employment, shall deduct from any moneys due to the employee 75 per cent. of the cost of the articles not so returned.

EXISTING CUSTOMS AND PRACTICES.

19. Except in so far as altered expressly or by necessary implication this Determination is made on the understanding that all existing privileges and conditions shall continue.

MEDICINE CHESTS.

20. A medicine chest complying with the provisions of Scale D of the Scales of Medicine and Medical Stores, prescribed in accordance with Section 124 of the *Commonwealth Navigation Act 1912-1933*, shall be placed aboard each vessel.

DEFINITION.

21. "Floating Plant" means dredge, steam hopper, barge, tug, or dumb barge, and all attendant plant necessary for dredging work.

PART V.

This Part applies to all persons employed under this Determination.

PERIODICAL ADJUSTMENT OF WAGES.

1. The wages rates set out in clauses 1 of Parts I., II., III., and IV., hereof are based upon the following basic wage, and, pursuant to the provisions of section 21 of the *Factories and Shops Act 1934*, the Board hereby determines that such rates shall be automatically adjusted by the same amount and at the same time as such basic wage as prescribed in clause 2 of this Part.

Basic Wage.

Place.	Basic Wage (Adjustable).	Index Number Set Assigned.
	£ s. d.	
Within the area to which this Determination applies	11 15 0	Melbourne

ADJUSTMENT OF BASIC WAGE.

2. (a) For the purposes of this Determination, the expression "Commonwealth Statistician's 'all items' retail price index numbers" or any like expression means the numbers stated to be such index numbers in any document purporting, and not proved to be wrongly so purporting to be printed by the Commonwealth Government Printer or to be signed by or on behalf of the Commonwealth Statistician.

(b) Until the beginning of the first pay period to commence in November, 1953, the amount of the Basic Wage shall be as prescribed in clause 1 of this Part.

(c) During each future successive period beginning with the first pay period to commence in a November, a February, a May, or an August, the amount of the Basic Wage shall be adjusted by the following method, namely, by multiplying the last published Commonwealth Statistician's "all items" retail price index number by the factor .103 taken to one place of decimals, the resultant whole number being the amount of the basic wage expressed in shillings, but should the decimal number reach .5 or more the basic wage shall be taken to the next higher shilling.

A. V. BARNES, J.P., Chairman.

J. W. RYAN, Secretary.

Melbourne, 23rd October, 1953.

