



# VICTORIA GOVERNMENT GAZETTE

Published by Authority

(Registered at the General Post Office, Melbourne, for transmission by post as a newspaper.)

No. 27]

FRIDAY, APRIL 11

[1958

*Land (Improvement Purchase Lease) Act 1956.*

UNALIENATED CROWN LAND AVAILABLE FOR SETTLEMENT UNDER IMPROVEMENT PURCHASE LEASES.

## PROCLAMATION

By His Excellency the Governor of the State of Victoria and its Dependencies in the Commonwealth of Australia,  
&c., &c., &c.

IN pursuance of the provisions of Section 3 of the *Land (Improvement Purchase Lease) Act 1956*, I, the Governor of the State of Victoria, in the Commonwealth of Australia, by and with the advice of the Executive Council of the said State, do by this Proclamation declare the unalienated Crown Lands mentioned in the subjoined schedule, to be available for settlement under improvement purchase leases.

## SCHEDULE.

County.	Parish.	Allotment.	Section.	Area.	Land Valuation.
				A. R. P.	
Buln Buln .. .. .	Waratah .. .. .	10B	..	475 3 2	£3 10s. per acre
Lowan .. .. .	Harrow .. .. .	64	..	340 0 0±	£1 5s. per acre
Follett .. .. .	Nangeela .. .. .	7A	7	300 0 0±	£1 5s. per acre
Normanby .. .. .	Wataepoolan .. .. .	9	A	639 3 37	£2 per acre

Given under my Hand and the Seal of the State of Victoria aforesaid, at Melbourne, this first day of April in the year of our Lord One Thousand nine hundred and fifty-eight and in the seventh year of the reign of Her Majesty Queen Elizabeth II.

(L.S.)

DALLAS BROOKS.

By His Excellency's Command,

KEITH TURNBULL,  
Commissioner of Crown Lands and Survey.

GOD SAVE THE QUEEN!

## ROAD PROCLAMATION.

## PROCLAMATION

By His Excellency the Governor of the State of Victoria and its Dependencies in the Commonwealth of Australia, &c., &c., &c.

IN pursuance of the provisions of section 25 of the *Land Act 1928*, I, the Governor of the State of Victoria, by and with the advice of the Executive Council of the said State, do hereby proclaim as a road the land in the Parish of Tonimbuk, County of Mornington, as indicated by hachure on plan hereunder.

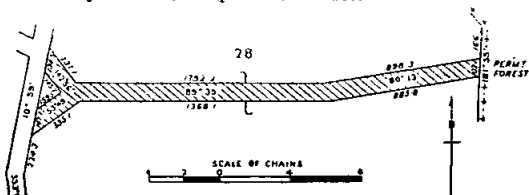

Given under my Hand and the Seal of the State of Victoria aforesaid, at Melbourne, this first day of April, in the year of our Lord One thousand nine hundred and fifty-eight, and in the seventh year of the reign of Her Majesty Queen Elizabeth II.

(L.S.)

DALLAS BROOKS.

By His Excellency's Command,

KEITH TURNBULL,  
Commissioner of Crown Lands and Survey.

GOD SAVE THE QUEEN!

## PUBLIC HIGHWAY.—CITY OF MORDIALLOC.

## PROCLAMATION

By His Excellency the Governor of the State of Victoria and its Dependencies in the Commonwealth of Australia, &c., &c., &c.

WHEREAS by the *Local Government Act 1946*, section 518, it is amongst other things enacted that it shall be lawful for the Governor in Council at any time, and from time to time, upon the request of the council of any municipality, by notice in the *Government Gazette*, to declare any land reserved, used or by purchase or exchange acquired for a street, road, highway, thoroughfare, bridge, square, court, alley or right-of-way to be a public highway, and that such land shall thereupon and thenceforth from the date of such Proclamation become and be absolutely dedicated to the public as a public highway within the meaning of any law then or thereafter in force:

And whereas the Council of the City of Mordialloc has requested that the land hereinafter mentioned, which has been reserved for a street within the said City, be so declared to be a public highway:

Now, therefore, I, the Governor of the State of Victoria, in the Commonwealth of Australia, by and with the advice of the Executive Council of the said State, do, by this Proclamation, declare that all that piece of land reserved for a street, being part of Crown allotment 1, section 23, Parish of Mordialloc, and being the land described hereunder, shall be a public highway within the meaning of the said Act; namely:

## HICKS-STREET.

Commencing at a point on the northern boundary of Keiller-avenue, as shown on plan of subdivision No. 27445, lodged in the Office of Titles, and distant westerly 600 ft. 4 in. from the northern intersection of Keiller-avenue and Warren-road; bounded thence by lines bearing respectively 179 deg. 51½ min. 380 ft. 1 in., 269 deg. 24 min. 49 ft. 9½ in., 359 deg. 11 min. 60 feet, 359 deg. 55 min. 320 ft. 6½ in., and 89 deg. 55 min. 50 ft. 2 in. to the point of commencement.

Given under my Hand and the Seal of the State of Victoria aforesaid, at Melbourne, this first day of April, in the year of our Lord One thousand nine hundred and fifty-eight, and in the seventh year of the reign of Her Majesty Queen Elizabeth II.

(L.S.)

DALLAS BROOKS.

By His Excellency's Command,

T. K. MALTBY,  
Commissioner of Public Works.

GOD SAVE THE QUEEN!

## PROCLAMATION OF THE TOWNSHIP OF OCEAN GROVE.

## PROCLAMATION

By His Excellency the Governor of the State of Victoria and its Dependencies in the Commonwealth of Australia, &c., &c., &c.

I, THE Governor of the State of Victoria, by and with the advice of the Executive Council thereof, in pursuance of the provisions of section 17 of the *Local Government Act 1946*, and in compliance with the prayer of a petition signed by not less than twenty-five ratepayers resident in portion of the Shire of Bellarine do, by this Order, proclaim as the Township of Ocean Grove that portion of the Shire of Bellarine defined hereunder:—

Commencing on the western boundary of the Parish of Bellarine at the south-western corner of allotment 17, section 4, in the said parish; thence easterly by the southern boundaries of the said allotment 17 and allotments 18, 19 and 20 and a line to the south-western angle of allotment 19, section 3; thence southerly by a line, the western boundary of allotment 21 (being the eastern boundary of Tuckfield-street) and a line in continuation thereof to the sea-coast; thence south-westerly by the sea-coast to the eastern bank of the Barwon River; thence generally northerly by that river bank to a point westerly from the southern angle of allotment D1, section 4; and thence further northerly by the western boundary of the parish to the commencing point.

Given under my Hand and the Seal of the State of Victoria aforesaid, at Melbourne, this first day of April, in the year of our Lord One thousand nine hundred and fifty-eight, and in the seventh year of the reign of Her Majesty Queen Elizabeth II.

(L.S.)

DALLAS BROOKS.

By His Excellency's Command,

T. K. MALTBY,  
Commissioner of Public Works.

GOD SAVE THE QUEEN!

## Water Acts.

STATE RIVERS AND WATER SUPPLY COMMISSION.  
URBAN DISTRICT SUPPLIED WITH WATER FROM THE COLIBAN SYSTEM OF WATERWORKS.

NOTICE to owners of tenements in the under-mentioned streets in the Urban District supplied with water from the Coliban System of Waterworks and the private streets, lanes, courts, and alleys opening thereto:—

## Kennington.

Crook-street, from Strathfieldsaye-road to a point opposite allotment 164, about 6½ chains northerly and 6 chains north-easterly.

Marnies-road, from Strathfieldsaye-road to a point opposite allotment 82A, about 47 chains southerly.

Strathfieldsaye-road, from Marnies-road to a point opposite allotment 318, about 17 chains south-easterly and 17½ chains southerly.

## RESCISSION OF NOTICE.

The Notice given in the *Victoria Government Gazette* of 22nd May, 1957, to the owners of tenements in the above-mentioned streets is hereby rescinded.

E. BROWN, Secretary,

State Rivers and Water Supply Commission.  
Melbourne, 2nd April, 1958.

## POLICE OFFENCES ACT 1957.

IN pursuance of the powers conferred upon me by subsection (3) of section 184 of the *Police Offences Act 1957*, I, Arthur Gordon Rylah, Her Majesty's Chief Secretary for the State of Victoria, do by this notice grant exemption from compliance with sub-sections (1) and (2) of section 184 of the said Act with respect to the publication "Afternoon of an Autocrat", distributed by Color-gravure Publications, 26-30 Flinders-street, Melbourne.

A. G. RYLAH,

Chief Secretary.

Chief Secretary's Office,  
Melbourne, 1st April, 1958.

*Pounds Act 1928.*

## SHIRE OF KEILOR.

TABLE of Rates to be charged for the trespass of cattle and their sustenance while impounded in the Keilor Pound, fixed by the Council of the Shire of Keilor.

Description of Cattle Trespassing.	Trespass Rates.		Sustenance Fees.
	Upon Land other than Tillage Land Enclosed by a Substantial Fence.	Upon Tillage Land Enclosed by a Substantial Fence.	Amount to be Charged Daily for Sustenance while Impounded.
	£ s. d.	£ s. d.	£ s. d.
For every sheep ..	0 0 3	0 1 0	0 1 0
For every goat ..	0 10 0	0 10 0	0 5 0
For every pig ..	0 10 0	0 10 0	0 5 0
For every head of other cattle ..	0 10 0	1 0 0	0 10 0

By order of the Council,

N. A. WOODS,  
Shire Secretary.

Approved by the Governor in Council,  
1st April, 1958.

A. MAHLSTEDT,  
Clerk of the Executive Council.

*Pounds Act 1928.*

## SHIRE OF ORBOST.

TABLE of Rates to be charged for the trespass of cattle and their sustenance while impounded, fixed by the Council of the Shire of Orbost.

Description of Cattle Trespassing.	Trespass Rates.		Sustenance Fees.
	Upon Land other than Tillage Land Enclosed by a Substantial Fence.	Upon Tillage Land Enclosed by a Substantial Fence.	Amount to be Charged Daily for Sustenance while Impounded.
	£ s. d.	£ s. d.	£ s. d.
For every sheep ..	0 0 3	0 3 0	0 1 0
For every goat ..	0 10 0	1 0 0	0 5 0
For every pig ..	0 10 0	1 0 0	0 10 0
For every head of other cattle ..	0 10 0	1 0 0	0 10 0

By order of the Council,

L. A. WALKER,  
Shire Secretary.

Approved by the Governor in Council,  
1st April, 1958.

A. MAHLSTEDT,  
Clerk of the Executive Council.

## ANNUAL LICENCES.

I HEREBY notify that the necessary duty has been paid in the under-mentioned cases for licences to carry on fire, marine, and fidelity guarantee insurance business in Victoria from the date of issue to 31st December, 1958, and that the Annual Licences have accordingly been issued.

D. G. RICHARDS,  
Comptroller of Stamps.

Chief Office for Stamp Duties,  
Melbourne, 1st April, 1958.

Date of Issue of Licence.	Name of Company.
17.3.58	Australian Medical and Accident Insurance Company Limited
20.3.58	The Continent of Australia Insurance Company Limited
28.3.58	H. G. Poland (Australia) Proprietary Limited

## Town and Country Planning Acts.

## MELBOURNE AND METROPOLITAN BOARD OF WORKS.

## INTERIM DEVELOPMENT ORDER.

*Notice of Approval.*

IN pursuance of the powers conferred by the Town and Country Planning Acts, the Governor of the State of Victoria, by and with the advice of the Executive Council thereof, having taken into consideration a Report of the Town and Country Planning Board on the eighteenth day of March One thousand nine hundred and fifty-eight approved an Interim Development Order by the said Melbourne and Metropolitan Board of Works for the whole of the metropolitan area.

The Interim Development Order provides that the use or development of any land and the erection construction or carrying out of any buildings or works on any land within the whole of the metropolitan area is prohibited except insofar as such Order or the Melbourne and Metropolitan Board of Works pursuant to such Order permits (absolutely or subject to any condition or conditions) the use or development of such land and the erection construction or carrying out thereon of buildings or works.

Copies of the Interim Development Order and of the Planning Scheme prepared by the Melbourne and Metropolitan Board of Works for the whole of the metropolitan area (copies of which have been deposited in accordance with the provisions of the Town and Country Planning Acts) to which such Order refers are available for inspection free of charge at the office of the Melbourne and Metropolitan Board of Works, at the office of the Town and Country Planning Board and as to so much of the said Order and the said Planning Scheme prepared by the Melbourne and Metropolitan Board of Works and referred to in such Order as relates to land in the municipal district of any municipality at the office of such municipality.

Dated the 24th day of March, 1958.

C. TRATHAN,  
Secretary.

## SWAN HILL SEWERAGE AUTHORITY.

## RATING BY-LAW FOR 1958.

THE Swan Hill Sewerage Authority, in pursuance and exercise of the powers conferred by the Sewerage Districts Acts, doth hereby make a sewerage rate of Two shillings (2s.) in the £1 on the annual municipal valuation of seweraged properties liable to be rated within the Swan Hill Sewerage District: Provided that in no case shall the amount of rates payable in respect of any rateable seweraged property be less than Forty shillings.

Such rate is made and shall be levied upon the owners or occupiers of the said rateable seweraged properties for the year commencing on the 1st day of January, 1958, and shall be due and payable on the 11th day of April, 1958, at the office of the said Authority, Town Hall, Swan Hill.

The foregoing By-law was made and passed by the Swan Hill Sewerage Authority at a special meeting held on the 14th day of November, 1957, and confirmed at a subsequent special meeting of the Authority on the 22nd day of January, 1958.

(SEAL)

G. F. LAY, Chairman.  
K. C. GARING, Town Clerk.

Approved by the Governor in Council, 1st April, 1958.—  
A. MAHLSTEDT, Clerk of the Executive Council.

## Fisheries Acts.

NOTICE OF INTENTION TO REMOVE RUFF (ROUGHY) AND WHITING, TRANSPARENT (SAND WHITING), FROM THE SECOND SCHEDULE TO THE FISHERIES ACT 1928.

IT is hereby notified for general information that it is intended, after the expiration of one month from the date of publication of this notice in the *Government Gazette*, to move His Excellency the Governor in Council to make a Proclamation removing the names of the under-mentioned species of fish and the lengths set opposite each of such species of fish from the Second Schedule to the *Fisheries Act 1928*:—

Ruff (Roughy), *Arripis georgianus*, 7 inches.

Whiting, Transparent (Sand Whiting), *Sillago* sp., 8 inches.

MURRAY PORTER,  
Chief Secretary.

A. DUNBAVIN BUTCHER,  
Director of Fisheries and Game.

Transport Regulation Acts.  
TRANSPORT REGULATION BOARD.

## NOTICES OF PUBLIC HEARINGS.

NOTICE is hereby given that the applications made by the persons named below for renewal of licences to operate the commercial goods vehicles on the route or routes, or in the manner set out opposite their names, will be heard at a time and place to be communicated to the persons concerned:—

*Name and Address; Present Franchise; Licence Number; Date of Expiry.*

ANDERSON, J. L., Welshpool; 1 commercial goods vehicle (88 cwt.) to operate—(a) within a radius of 20 miles from the Welshpool Post Office—general goods, (b) within a radius of 50 miles from the Welshpool Post Office—road-contracting plant and materials; D.A.12579; 21st June, 1958.

HANCOCK, C. F., Box 137, Lakes Entrance; 2 commercial goods vehicles (187 and 227 cwt.) to operate—(a) from fishermen's residences or premises situate at Lakes Entrance to the City of Melbourne, via the Prince's Highway—fish, fishermen's gear for repair, and empty fish boxes, (b) from the City of Melbourne to registered fishermen or members of any fishermen's association residing in the Township of Lakes Entrance—supplies for use in fishing or the processing of fish only, (c) from and to the City of Melbourne to and from the Township of Lakes Entrance—those goods only specified in the Second Schedule of the *Commercial Goods Vehicles Act 1955*, (d) from and to the Township of Bairnsdale to and from the Township of Lakes Entrance—general goods; D.A.1229, D.A.1229/1; 7th June, 1958.

HARRISON, L. G., 33 Wellman-street, Box Hill; 1 commercial goods vehicle (20 cwt.) to operate—(a) within a radius of 50 miles from the G.P.O., Melbourne, in the course of business as "wholesale confectioner"—own confectionery and cigarettes, (b) from the railway stations at Warragul, Moe, Traralgon, Yarram, Sale, Bairnsdale, Korumburra, and Foster to retailers tributary to such railway stations—own bulk confectionery and cigarettes. *Special condition*.—It is a special condition of this licence that a record of goods consigned by the licensee to the above-mentioned railway stations be submitted at the end of each three-monthly period. D.A.13900; 28th June, 1958.

NOTICE is hereby given that the applications made by the persons named below for licences to operate the commercial goods vehicles on the route or routes, or in the manner set out opposite their names, will be heard at a time and place to be communicated to the persons concerned:—

*Name and Address; Nature of Application.*

BLACKBURN, R. C., care of Thiess Bros. Ltd., Werribee; 1 commercial goods vehicle (115 cwt.) to operate under contract to Thiess Bros. within a radius of 20 miles of Werribee Post Office for the carriage of road-contracting plant and materials.

BOXALL, W. C., Allendale-road, Croydon; 1 commercial goods vehicle (120 cwt.) to operate within a radius of 30 miles from the premises of the Narre Warren Blue Metals Pty. Ltd.'s quarry at Narre Warren—road metals, screenings, and sand on behalf of the said company.

BROWN, N. C., care of Thiess Bros. Ltd., Werribee; 1 commercial goods vehicle (100 cwt.) to operate under contract to Thiess Bros. within a radius of 20 miles of Werribee Post Office for the carriage of road-contracting plant and materials.

BROWN, R. W., 77 The Parade, Ascot Vale; 1 commercial goods vehicle (20 cwt.) to operate within a radius of 50 miles of the G.P.O., Melbourne, for the carriage of Four'n Twenty Pies.

BURNS, J. J., care of Thiess Bros. Ltd., Werribee; 1 commercial goods vehicle (100 cwt.) to operate under contract to Thiess Bros. within a radius of 20 miles of Werribee Post Office for the carriage of road-contracting plant and materials.

CANT, R., & Co., Lakes Entrance; 1 commercial goods vehicle (174 cwt.) to operate for the carriage of—(a) fish and fishermen's gear from Lakes Entrance to Melbourne, via Prince's Highway, (b) supplies for use in fishing or processing of fish from Melbourne to Lakes Entrance, (c) from and to Melbourne to and from Lakes Entrance—those goods only specified in the Second Schedule of the *Commercial Goods Vehicles Act 1955*, (d) from and to Bairnsdale to and from Lakes Entrance—general goods.

CLELLAND, T. A., care of Thiess Bros. Ltd., Werribee; 1 commercial goods vehicle (120 cwt.) to operate under contract to Thiess Bros. within a radius of 20 miles of Werribee Post Office for the carriage of road-contracting plant and materials.

FARLEY, J. M., 91 Natimuk-road, Horsham; 1 commercial goods vehicle (305 cwt.), low loader—to operate—(a) throughout the State of Victoria in the course of business as "earth-moving contractor"—tools of trade, own plant and equipment for use solely on own contracts, (b) within a radius of 20 miles from the Horsham Post Office for the carriage of earth-moving plant and heavy equipment, on behalf of other contractors and State Government Departments.

FORD, R. E. & J., care of Thiess Bros. Ltd., Werribee; 1 commercial goods vehicle (115 cwt.) to operate under contract to Thiess Bros. within a radius of 20 miles of Werribee Post Office for the carriage of road-contracting plant and materials.

GAJARDELLI, A., care of Thiess Bros. Ltd., Werribee; 1 commercial goods vehicle (100 cwt.) to operate under contract to Thiess Bros. within a radius of 20 miles of Werribee Post Office for the carriage of road-contracting plant and materials.

JACKSON, G. J. E., 23 Beach-road, Beaumaris; 1 commercial goods vehicle (12 cwt.) to operate throughout the State of Victoria for the display and demonstration of own religious goods, with the ability to make an urgent incidental delivery.

JOHNSON'S TRANSPORT SERVICE PTY. LTD., 254 Timor-street, Warrnambool; 1 commercial goods vehicle (low loader) to operate within the Warrnambool Division of the C.R.B.—(a) road-making plant and equipment on behalf of the C.R.B., (b) tools of trade and equipment for use in the course of business as "earth-moving contractor".

KELLY, G. E., care of Thiess Bros. Ltd., Werribee; 1 commercial goods vehicle (120 cwt.) to operate under contract to Thiess Bros. within a radius of 20 miles of Werribee Post Office for the carriage of road-contracting plant and materials.

KUKA, J., McFarlane-street, Heyfield; 1 commercial goods vehicle (217 cwt.) to operate from Saxton's forest landing at Connor's Plains to Saxton Timber Co.'s sawmill at Licola—logs.

MAPLES, 253 Clarendon-street, South Melbourne; 1 commercial goods vehicle (8 cwt.) to operate within a radius of 50 miles of own branch store at Shepparton in the course of business as "furniture warehousemen"—own furniture, furnishings, and household appliances.

MCMASTER, A. J., Lake Bolac; 1 commercial goods vehicle (low loader) to operate within a radius of 50 miles of Lake Bolac in the course of business as "excavation contractor"—tools of trade and equipment incidental to own contracts.

NATIONAL CASH REGISTER CO. PTY. LTD., THE, 124 Russell-street, Melbourne; 1 commercial goods vehicle (8 cwt.) to operate—(a) throughout the State of Victoria for the installation, servicing, and maintenance of cash registers—tools of trade, spare parts, and materials incidental to such work, provided that not more than two cash registers for loan or temporary replacement be carried, (b) from the nearest or most convenient railway station direct to own clients for installation only—new cash registers.

NUFARM RURAL PRODUCTS PTY. LTD., 142 Sydney-road, Coburg; 1 commercial goods vehicle (14 cwt.) to operate throughout the State of Victoria for the purpose of organizing aerial spraying operations with the ability to carry small quantities of agricultural chemicals and insecticides used in connexion with such work.

PEARCE, A. L., Mahon-avenue, Bendigo; 1 commercial goods vehicle (87 cwt.) to operate—(a) from Axedale to Bendigo and Melbourne—pipe clay, (b) from Melbourne to Bendigo—petroleum products for use in own earth-moving equipment.

SIM, J. I. McD., care of Thiess Bros. Ltd., Werribee; 1 commercial goods vehicle (140 cwt.) to operate under contract to Thiess Bros. within a radius of 20 miles of Werribee Post Office for the carriage of road-contracting plant and materials.

TAYLOR, R. A., care of Thiess Bros. Ltd., Werribee; 1 commercial goods vehicle (100 cwt.) to operate under contract to Thiess Bros. within a radius of 20 miles of Werribee Post Office for the carriage of road-contracting plant and materials.

TEE VEE DRINKS PTY. LTD., 3-9 Douro-street, North Geelong; 1 commercial goods vehicle (100 cwt.) to operate within a radius of 50 miles of own premises at North Geelong in the course of business as "aerated waters and cordial manufacturers"—own aerated waters and cordials.

WILSON, ALAN G., & Co. PTY. LTD., 150 Kay-street, Traralgon; 1 commercial goods vehicle (180 cwt.) to operate—(a) from Longford and Merriman's Creek to Traralgon—limestone, (b) within a radius of 20 miles of Traralgon—general goods, (c) from Yallourn North Extension to the Sale Hospital, Warragul Hospital, and General Tyre Service at Warragul—brown coal.

WILSON, J. T., 302 Leith-street, Ballarat; 1 commercial goods vehicle (12 cwt.) to operate throughout the State of Victoria in the course of business as "marine dealer"—marine stores and old metals.

NOTICE is hereby given that the applications made by the persons named below for renewal of temporary licences for a period of twelve months to operate the commercial goods vehicles on the route or routes or in the manner set out opposite their names will be heard at a time and place to be communicated to the parties concerned:—

*Name and Address; Present Franchise; Licence No.; Date of Expiry.*

ALLEN & TAGGART, Lilydale-road, Healesville; 2 commercial goods vehicles (184 cwt. and 178 cwt.) to operate—logs from any forest landing in the Niagara and Upper Yarra forestry districts and the North Big River areas—to the railway station at Healesville and to any mill or dump which is located within a radius of 20 miles of such landing or of the railway station at Healesville; T.T.D.1203, T.T.D.1205; 27th June, 1958.

BRIAR HILL TIMBER & TRADING CO. PTY. LTD., Sherbourne-road, Briar Hill; 1 commercial goods vehicle (194 cwt.) to operate—logs from any Forest Commission forest landing at Flowerdale to the Briar Hill Timber Co's sawmill at Briar Hill; T.T.D.1522; 10th June, 1958.

DAVIDSON, W. G., Nicholson-street, Box 256, Orbost; 1 commercial goods vehicle (220 cwt.) to operate—sawn timber and cross arms from the Errinundra Timber Co's sawmill at Club Terrace to the Post Master General's depot at Bairnsdale and the railhead at Orbost; T.T.D.1581; 28th June, 1958.

DOWN, L., Murrindindi, via Yea; 1 commercial goods vehicle (100 cwt.) to operate—(1) sawn timber from Murrindindi sawmill at Murrindindi to the railway station at Healesville, (2) sawn timber from Murrindindi sawmill to any customer if delivered within a 20-mile radius of the Healesville railway station and to the Centre Road Timber Yards at Springvale; T.T.D.1771; 18th June, 1958.

GEORGE, A. R., Old Fernshaw-road, Healesville; 1 commercial goods vehicle (185 cwt.) to operate—(1) logs from any forest landings in the Niagara and Upper Yarra forestry districts and the North Big River area—(a) to the railway station at Healesville and to any mill or dump which is located within a radius of 20 miles of such landing or of the railway station at Healesville, (b) to any mill or yard situated within a radius of 25 miles of the G.P.O., Melbourne, (2) sawn timber from Norman Putt Pty. Ltd. sawmill at Healesville—(a) to the railway station at Healesville, (b) to any customer if delivered within a radius of 20 miles of the railway station at Healesville, (c) to any merchant or builder if delivered to timber yard or direct on to building site which is situated within a radius of 25 miles of the G.P.O., Melbourne; T.T.D.1723; 20th June, 1958.

GOULD, J. L., Falls-road, Marysville; 1 commercial goods vehicle (251 cwt.) to operate—logs from any forest landing in the Niagara and Upper Yarra forestry districts and the North Big River area—to the railway station at Healesville and to any mill or dump which is located within a radius of 20 miles of such landing or of the railway station at Healesville; T.T.D.1210; 27th June, 1958.

HEIMS, H. W., 5 Alfred-street, Heidelberg; 1 commercial goods vehicle (100 cwt.) to operate—(1) case logs from any forest landing in the Kinglake and Flowerdale areas to R. Sealey's sawmill at Fitzroy, (2) sawn timber from sawmills in the Kinglake area to T. F. Danahers yards at Heidelberg, (3) firewood from the Flowerdale area to woodyards in metropolitan area, (4) general goods—25 miles radius of G.P.O., Melbourne; T.T.D.1158; 27th June, 1958.

LEITH, R. W., Leila-road, Warburton; 1 commercial goods vehicle (213 cwt.) to operate—(1) logs from any forest landing in the Niagara and Upper Yarra forestry districts and the North Big River area (a) to the railway station at Warburton, or Yarra Junction and to

any mill or dump which is located within a radius of 20 miles of such landing or of the railway station at Warburton and/or Yarra Junction, (b) to any mill or timber yard situated within a radius of 25 miles of the G.P.O., Melbourne, (2) sawn timber from Platt's and McKechnie's sawmills at Millgrove to timber yards in the metropolitan area; T.T.D.1523; 10th June, 1958.

LONG, K., River-street, Heyfield; 1 commercial goods vehicle (221 cwt.) to operate—from forest landings in the Licola and Connors Plains areas to sawmills at Heyfield—mill logs; T.T.D.1841; 3rd June, 1958.

LYNN, J. H., Gladstone-street, Orbost; 1 commercial goods vehicle (235 cwt.) to operate—sawn timber from sawmills at Cann River to the railway station at Orbost and to consignees at Bairnsdale; T.T.D.1854; 3rd June, 1958.

MORRIS, G. H., Britannia Creek-road, Wesburn; 1 commercial goods vehicle (200 cwt.) to operate—sawn timber from Tuckman's sawmill at Warburton—(a) to railway station at Warburton and/or Yarra Junction, (b) to any customer if delivered within a radius of 20 miles of the railway station at Warburton and/or Yarra Junction, (c) to any merchant or builder if delivered to timber yard or direct on to building site which is located within a radius of 25 miles of the G.P.O., Melbourne; T.T.D.1722; 20th June, 1958.

MORSE, A. J., Steeles-road, Healesville; 1 commercial goods vehicle (177 cwt.) to operate—redgum logs from private properties in the Alexandra area to W. Burley's sawmills at Montrose, Dandenong Sawmilling Co's sawmill at Dandenong, and to Westall's sawmill at Springvale; T.T.D.1647; 21st June, 1958.

PATON, ROBERT & SONS, High-street, Koroi; 1 commercial goods vehicle (100 cwt.) to operate—(1) sawn timber from Harmer and Balls' sawmill at Heathmore, L. W. Porter's sawmill at Bessiebell, Holmes and Melano's sawmill at Tyrendarra to own yards at Koroi, (2) sawn timber from own yards at Koroi to consignees within a radius of 25 miles of such timber yards, (3) sawn timber from J. J. Dishan's sawmill at Cavendish to own yards at Koroi; T.T.D.1161; 27th June, 1958.

PECK, C. A., Crowley-road, Healesville; 2 commercial goods vehicles (179 and 180 cwt.) to operate—(1) logs from any forest landing in the Niagara and Upper Yarra forestry districts and the North Big River area, (a) to the railway station at Healesville and to any mill or dump which is located within a radius of 20 miles of such landing or of the railway station at Healesville, (b) to any mill or timber yard situated within a radius of 25 miles of the G.P.O., Melbourne, (2) sawn timber from Robinson's sawmill at Narbethong—(a) to the railway station at Healesville, (b) to any customer if delivered within a radius of 20 miles of the railway station at Healesville, (c) to any merchant or builder if delivered to timber yard or direct on to building site which is located within a radius of 25 miles of the G.P.O., Melbourne; T.T.D.1213; 27th June, 1958; T.T.D.1214; 27th June, 1958.

PYKE, C. J., Patrick-street, Stawell; 1 commercial goods vehicle (213 cwt.) to operate—logs from the Mt. Cole and Mt. William areas to Stawell Timber Industries Ltd's at Stawell; T.T.D.1773; 18th June, 1958.

ROBERTSON, F. A. & M., 7 Albert-street, Maryborough; 1 commercial goods vehicle (180 cwt.) to operate—logs from forest landings in the Mt. Cole and Mt. Lonarch areas to W. T. and L. Trickey's sawmill at Carisbrook, Beaufort Timber Co. and Mt. Cole Sawmilling Co., at Beaufort; T.T.D.1770; 18th June, 1958.

SCHULZ, E. H. C., McIvor-street, Benalla; 1 commercial goods vehicle (180 cwt.) to operate—(1) logs from forest landings in the Samaria area to own sawmill at Benalla, (2) sawn timber from own sawmill at Benalla to consignees at Kyabram; T.T.D.1650; 15th June, 1958.

STAFFORD, R. H., Cann River; 1 commercial goods vehicle (213 cwt.) to operate—(1) logs from private properties within a radius of 25 miles of the D. Humphrey's sawmill at Cann River to D. Humphrey's sawmill at Cann River, (2) sawn timber from D. Humphrey's sawmill at Cann River to the railway station at Orbost; T.T.D.1774; 18th June, 1958.

STANTON, R. T., 90 Nicholson-street, Bairnsdale; 1 commercial goods vehicle (141 cwt.) to operate—pulpwood from forest landing in the Ensay area to the railway station at Bairnsdale; T.T.D.1846; 24th June, 1958.

WILLIAMS BROS., Main-road, Gembrook; 1 commercial goods vehicle (179 cwt.) to operate—sawn timber from own sawmill at Gembrook to Grinter's timber yard at Box Hill and Cotterill's yard at Bonbeach; T.T.D.1781; 18th June, 1958.

NOTICE is hereby given that the applications made by the persons named below, for licences to operate commercial passenger vehicles on the route or routes, or in the manner set out opposite their names, will be heard at a time and place to be communicated to the parties:—

*Names and Address; Nature of Application.*

CLISSOLD, H. S., Deans Marsh, application for renewal of licence No. C.O.613, expiring 4th July, 1958, authorizing operations as a stage omnibus under the same terms and conditions.

CALDER HIGHWAY COACH SERVICE PTY. LTD., 54 High-street, Bendigo; application for renewal of licence No. C.O.275, expiring 20th July, 1958, authorizing operations as a stage omnibus under the same terms and conditions.

WIGHT, H. F. (trading as Wight's Taxi Service, 1 Somers-court, Traralgon); application for renewal of licence Nos. C.T.376 and C.T.377, expiring 3rd July, 1958, authorizing operations as country taxis from Traralgon.

WARRNAMBOOL BUS LINES PTY. LTD., 273 Raglan-parade, Warrnambool; application for renewal of licence No. T.O.57, expiring 3rd July, 1958, authorizing operations as a stage omnibus under the same terms and conditions.

DEVESON, F. A., 29 Nimmo-street, Essendon; application for variation of Route 16A (Essendon-Braemar) to extend service from the corner of Nimmo and Mary-streets, via Mary-street to the corner of Hoffman's-road and Mary-street. (Sections, fares and time-tables to be determined.)

PIETZSCH, T. A. (on behalf of Broadmeadow's Sunday Schools), 20 Beverley-crescent, Blackburn; application for authority to operate vehicle, registration No. HA-602, seating capacity for twelve persons, for the carriage of teachers and children, together with their equipment, from various Sunday schools situated in the area Blackburn, Broadmeadows, and Glenroy, free of charge, to and from their homes situated in the above areas.

LYTRAS, G. L., 43 Merton-street, Albert Park; application for renewal of metropolitan taxi cab licence No. M.T.1408, expiring 30th June, 1958, authorizing operations as a metropolitan taxi-cab.

BILLINGSLEY, W. G., 54 Riversdale-road, Camberwell; application for renewal of metropolitan private hire car licence No. M.H.1296, expiring 7th June, 1958, authorizing operations from the depot of Regal Private Hire Service, 50 Riversdale-road, Camberwell.

HIGGINS, R. K., 206 South-road, East Brighton; application for renewal of metropolitan private hire car licence No. M.H.1298, expiring 1st June, 1958, authorizing operations from the depot of McKinnon-Highett Hire Service, corner Jasper and North roads, Ormond.

BUTLER, A. T., 12 Athol-avenue, Merlynston; 1 commercial passenger vehicle, with seating capacity for five persons, to operate as a metropolitan taxi-cab, subject to the cancellation of licence No. M.H.157, in the name of the applicant.

Notice of any objection should be forwarded to reach the Secretary to the Board not later than Friday, 25th April, 1958.

E. V. FIELD,  
Secretary.

Exhibition Buildings, Rathdown-street, Carlton, N.3,  
Thursday, 3rd April, 1958.

Country Roads Acts.

COUNTRY ROADS BOARD.

NOTICE OF FIXING NEW ALIGNMENTS OF NEPEAN HIGHWAY IN THE SHIRE OF FRANKSTON AND HASTINGS.

NOTICE is hereby given that the Country Roads Board, under the powers conferred upon it by the *Country Roads Act 1948* (No. 5290), has fixed new alignments for the east and west sides of Nepean Highway, in the Shire of Frankston and Hastings, as described hereunder, that is to say:—

(a) Commencing at a point on the northern boundary of lot 1 on plan of subdivision numbered 17063, lodged in the Office of Titles, and being part of allotment 1, section 5 and Davey's Crown pre-emptive section A, Parish of Frankston, the said point being distant 108 deg. 15 min. 95 ft.

10½ in. from the north-western angle of the said lot; thence by lines bearing respectively 18 deg. 27 min. 365 feet, 5 deg. 36 min. 302 ft. 4½ in., 1 deg. 19 min. 190 ft. 6 in., 27 deg. 24 min. 43 ft. 6 in., 288 deg. 16 min. 60 feet, 3 deg. 40 min. 228 ft. 4½ in., 15 deg. 34 min. 327 ft. 1½ in., 33 deg. 8 min. 224 ft. 7½ in., 49 deg. 48 min. 415 ft. 5½ in., and 85 deg. 49 min. 24 ft. 3½ in. to a point on the northern boundary of lot 62 on plan of subdivision numbered 1128, lodged in the Office of Titles, and being part of Davey's Crown pre-emptive section A, in the said parish; the said point being distant 301 deg. 50 min. 74 ft. 3½ in. from the north-eastern angle of the said lot 62.

(b) Commencing at a point on the eastern boundary of the existing Nepean Highway through Davey's Crown pre-emptive section A, Parish of Frankston, the said point being distant 121 deg. 53 min. 0 ft. 2 in., and 201 deg. 15 min. 151 ft. 2 in. from the south-western angle of lot 76 on plan of subdivision numbered 40704, lodged in the Office of Titles and being part of Mt. Eliza pre-emptive right and part of Crown allotment 10, section 4 of the said parish; thence by a line bearing 28 deg. 24 min. 148 ft. 10½ in. to a point on the west bank of the Kackeraboite Creek; thence north-easterly by the said bank to a point of the southern boundary of lot 74 of the said plan of subdivision, distant 121 deg. 13½ min. 38 feet from the south-western angle of the said lot 74; thence by lines bearing respectively 41 deg. 20 min. 237 ft. 2 in., 31 deg. 5 min. 204 ft. 2½ in., 20 deg. 27 min. 331 ft. 1½ in., 15 deg. 38 min. 178 ft. 5 in., 7 deg. 24 min. 204 ft. 5 in., 245 deg. 39 min. 40 ft. 0½ in., and 7 deg. 36 min. 146 ft. 7½ in. to a point on the northern boundary of allotment 10, section 4 of the said parish distant 7 deg. 3 min. 137 ft. 10 in., and 61 deg. 37 min. 96 feet from the north-western angle of lot 69 of the said plan of subdivision numbered 40704.

(c) Commencing at a point on the eastern boundary of lot 4 on plan of subdivision numbered 22076, lodged in the Office of Titles and being part of Davey's Crown pre-emptive section A, Parish of Frankston; the said point being distant 36 deg. 4 min. 49 ft. 6 in. from the south-eastern angle of the said lot 4; thence by lines bearing 17 deg. 25 min. 570 ft. 10 in., and 5 deg. 36 min. 340 ft. 6½ in. to a point on the southern boundary of lot 7 on plan of subdivision numbered 25993, lodged in the Office of Titles, and being part of Davey's Crown pre-emptive section A of the said parish; the said point being distant 288 deg. 15 min. 37 ft. 1 in. from the south-eastern angle of the said lot 7.

(d) Commencing at a point on the southern boundary of lot 4 on plan of subdivision numbered 9553, lodged in the Office of Titles, and being part of Davey's Crown pre-emptive section A, Parish of Frankston, the said point being distant 288 deg. 16 min. 62 ft. 0½ in. from the south-eastern angle of the said lot; thence by lines bearing respectively 13 deg. 20 min. 331 ft. 2½ in., 108 deg. 16 min. 35 feet, 25 deg. 45 min. 126 ft. 3½ in., 337 deg. 0½ min. 19 ft. 9½ in., 5 deg. 12 min. 51 ft. 4 in., 26 deg. 48 min. 141 ft. 6½ in., 108 deg. 19 min. 50 feet, 42 deg. 50 min. 60 ft. 4½ in., 49 deg. 48 min. 386 ft. 4½ in., and 355 deg. 50½ min. 23 ft. 6½ in. to a point on the northern boundary of lot 62 on plan of subdivision numbered 1128, lodged in the Office of Titles, and being part of the said pre-emptive section, the said point being distant 121 deg. 53 min. 1,017 ft. 4½ in. from the north-western angle of the said lot 62—

which said new alignments are shown on survey plans numbered 6613, 6614, and 6615, lodged in the office of the Country Roads Board. Copies of the said Survey Plans are lodged in the offices of the Country Roads Board, the municipality of the Shire of Frankston and Hastings, the Registrar of Titles and the Registrar-General respectively, and may be inspected by any person without a fee at any time at which such offices are open for business.

Dated the 2nd day of April, 1958.

R. E. V. DONALDSON,  
Secretary.

Country Roads Board, Exhibition Buildings, Rathdown-street, Carlton, N.3.

## CONTRACTS ACCEPTED.—(Series 1957-58.)

## PUBLIC WORKS.

3291. Digger's Road (Werribee), State School No. 4312, (6) internal and external painting, provision of display boards, £368.—J. Mayne.
3292. Dimboola, High School, (1) installation of science sinks, laying of sewer drains, &c., £635 8s.—Chas. Dawson & Son.
3293. Dookie, Agricultural College, (1) supply and erection of two (2) prefabricated houses—excluding fencing, paving and sewer reticulation—(1 No. P.5 Standard unit, 1 No. P.9 Gable unit), £5,878.—W. Phelan & Sons Pty. Ltd.
3294. Erica, State School No. 2437, (1) construction of new out-office block for boys, septic closet installation, £570 10s. 6d.—E. Vogt & E. W. Gravett.
3295. Geelong, State School No. 1094, (3) alterations and renovations to Speech Therapy Room and Psychology Centres, £924.—Murray & Rowe.
3296. Glenthompson, State School No. 947, (4) erection of two (2) new shelter sheds, £940 6s.—M. J. Greed.
3297. Gnarwarre, State School No. 1491, (4) painting and repairs, provision of display boards, £260.—J. McMahon.
3298. Hamilton, State School No. 295, (3) external and internal repairs and painting, drainage and sealing garage floor, residence, 75 King-street, £428 15s.—J. Wilkinson.
3299. Hamilton, Fisheries and Game Department, (3) erection of timber residence, garage and store for inspector, £4,130.—G. W. Rashleigh.
3300. Horsham, High School, (2) reblocking of Hutment class-rooms at rear of main building, £490.—Cockroft & Haby.
3301. Horsham, State School No. 298, (2) repairs and painting to school and caretaker's residence, £738.—Cockroft & Haby.
3302. Jeetho, State School No. 2690, (4) repairs and painting, internal renovations, £473.—Strykert & Bellingham.
3303. Keon Park, State School No. 4739, (10) installation of sewerage system, £3,418.—H. A. Bannister.
3304. Kew, Mental Hospital, (4) repairs and provision of floor tiles to Wards "C" and "C1", £2,165 15s.—Flor-Lyte Pty. Ltd.
3305. Koo-Wee-Rup, High School, (1) enclosure of covered way, provision of rest-room, stores, &c.,—£1540.—St. Marys Co-op. Society Ltd.
3306. Kyneton, Police Station, (5) electrical installation, £358 15s.—W. T. Doran.
3307. Langi Kal Kal, Training Centre, (6) electrical installation, mess block, £1,080 10s.—Burns & Cochrane.
3308. Linton, State School No. 880, (4) new flooring, various repairs, &c., £399.—W. S. Gudgeon and Son.
3309. Lockington, Consolidated School, (2) removal of residence from Bamawm Extension State School, No. 4013, to Lockington Consolidated School with repairs, &c., £2,418.—R. House.
3310. Melbourne, Bourke-street West Police Station, (5) replacement of stone lintels to one doorway and one window with concrete, £265 10s.—S. O. Cochran.
3311. Myrtleford, Cottage No. 3, Tobacco Research Station, (2) erection of garage, 20-ft. x 10-ft., with work bench, concrete floor, &c., £264 10s.—A. Richardson.
3312. Northcote, State School No. 3139, (6) rewiring of and additions to electrical installation in Main School and Infants School, £1,168.—W. T. Waterfall & Sons Pty. Ltd.
3313. Royal Park, Police Station and Extension, 155 Royal-parade, (3) electrical installation, £276 18s.—M. T. Carroll.
3314. Poowong, Consolidated School No. 2111, (4) additional work, alterations and painting and repairs, £4,268 10s.—J. White.
3315. Portland, Police Station, (4) erection of garage, £258.—Conquest Construction.
3316. Purnim, State School No. 1016, (5) erection of new shelter pavilion, 20 ft. x 10 ft., £399 15s.—Moss & Herviou.
3317. Reservoir East, State School No. 4686, (3) supply, delivery, installation and testing of additions to the heating system, £2,031.—W. E. Tuck.
3318. Rosanna West, State School No. 4774, (7) laying of sewer drains, &c., £780.—C. J. Sheehan.
3319. St. Arnaud, State School No. 1646, (1) electrical alterations and additions, £450 12s. 3d.—W. R. Parker.
3320. St. Kilda Park, State School No. 2460, (9) electrical work, £785.—W. T. Waterfall & Sons.
3321. Stawell, Pleasant Creek Special School, (2) laying of sewer drains at Nurses' Hostel, £734 15s.—A. G. Giles.
3322. Sunbury, Mental Hospital, (3) attention to various fire-places, £324.—L. W. Friezer.
3323. Traralgon, High School, (2) electrical installation in two class-rooms, £279 18s.—Traralgon Electrical Service.

3324. Traralgon, High School, (1) extension of heating to two additional L.T.C. class-rooms, £873.—W. E. Tuck.
3325. Warrnambool, Mental Hospital, (1) erection of Welco garage, 36 ft. x 15 ft., £660 8s.—Moss & Herviou.
3326. Wendouree West, State School No. 4701, (5) erection of two (2) shelter pavilions, 32 ft. x 16 ft., £980 10s.—Flynn Bros.
3327. Windsor, State School No. 1896, (5) repairs and painting, £3,423.—W. J. Lyons.
3328. Woorndoo, State School No. 1001, (1) external painting of school and residence, renewal of fencing, £615 10s.—A. S. Hatchard.
3329. Wurruk, State School No. 2518, (1) septic tank installation at school and residence, construction of new out-offices, £1,100.—K. D. Sewell.
3330. Port Melbourne, Public Works Department Depot, Salmon-street, (4) installation of fire sprinkler system, £1,536.—Central Automatic Sprinkler Co. Pty. Ltd.
3331. Redesdale, State School No. 2571, (1) erection of a "Plymouth" type prefabricated house, £3,808 10s. 3d.—W. Phelan & Sons Pty. Ltd.
3332. Royal Park, "Turana", Children's Welfare Department, (7) conversion of boiler room to oil firing, £1,155.—D. S. Gaff.
3333. Royal Park, "Turana", Children's Welfare Department, (4) alterations, internal repairs and painting of reception and toddlers block, £1,973.—G. Weekley.
3334. Tourello, State School No. 740, (5) internal and external painting and repairs to residence, £398.—E. J. Bedford.
3335. Werribee, State Research Farm, (2) supply and delivery of No. 7 prefabricated garages, £652.—Johnson Bros. Constructions Pty. Ltd.
3336. Yackandandah, State School No. 1103, (4) internal painting, £383.—R. McCulloch & F. J. Hearnes.
3337. Yarraville, State School No. 1501, (2) replacement of chalkboards, £500.—N. Harris & Son.

T. K. MALTBY, Commissioner of Public Works. 24.58.

## ORDERS IN COUNCIL.—(Series 1957-58.)

## EDUCATION DEPARTMENT.

3338. One only W.I.R.A. reaching in machine, for Gordon Institute of Technology, Geelong, £706 5s.—Noel P. Hunt.
3339. Six only student's beam balances with cases and weights, for Glenroy Technical School, £126.—Anax Pty. Ltd.
3340. Small woodwork tools, for Glenroy Technical School, £126 0s. 6d.—Thos. Warburton Pty. Ltd.
3341. Three rebuilt Remington typewriters, for Preston Technical School, £120.—Chartres Pty. Ltd.
3342. Two only typewriters, for Oakleigh Technical School, £130.—Chartres Pty. Ltd.
3343. One only 6-in. Colchester lathe, for Oakleigh Technical School, £665 9s.—Herbert Osborne Pty. Ltd.

Approved by the Governor in Council, 1st April, 1958.—A. MAHLSTEDT, Clerk of the Executive Council.

## Marketing of Primary Products Acts.

## ELECTION NOTICE—EGG AND EGG PULP MARKETING BOARD.

NOTICE is hereby given that I have appointed Thursday, the 1st May, 1958, as the day for nominations of candidates for election as producers' representative for Electoral Area No. 1 on the Egg and Egg Pulp Marketing Board.

Nominations in the prescribed form must be lodged before noon on the day of nomination with the Returning Officer, Mr. H. E. Job, Department of Agriculture, Melbourne.

G. L. CHANDLER,  
Minister of Agriculture.

31st March, 1958.

## MUNICIPAL ELECTRICAL ENGINEERS BOARD.

## EXAMINATION FOR CERTIFICATE OF QUALIFICATION AS MUNICIPAL ELECTRICAL ENGINEER.

NOTICE is hereby given that, during the month of June, 1958, the above Board will hold an examination of persons desiring to qualify themselves to hold the office of municipal electrical engineer.

Applications for permission to sit should be forwarded before 1st May, 1958, to the Secretary, Municipal Electrical Engineers Board, Public Works Department, Melbourne, C.2.

J. O'DONNELL,  
Secretary, Municipal Electrical Engineers Board.

## STATE ELECTRICITY COMMISSION OF VICTORIA.

## RESTRICTIONS ON ELECTRICAL APPARATUS REGULATIONS.

*Consent for Water Heating Systems Supplied by Named Persons.*

**P**URSUANT to and for the purposes of the Restrictions on Electrical Apparatus Regulations, the State Electricity Commission of Victoria hereby consents to the installation, the connexion, and, subject as hereunder set out, the use in areas supplied with electricity by the Commission or obtained from it, of 4.766 electrical elements for the heating of water, each of a capacity not exceeding—

- 1,500 watts for a 30-gallon container
- 1,750 watts for a 40-gallon container
- 2,000 watts for a 50-gallon container
- 2,500 watts for a 60-gallon container
- 3,000 watts for a 70-gallon container
- 3,500 watts for an 80-gallon container
- 3,500 watts for an 85-gallon container
- 4,000 watts for a 100-gallon container
- and so in proportion at the rate of 40 watts per gallon for any container larger than 100 gallons

in which water is heated by the element and each forming part of each of a number of hot-water systems supplied by the person whose name is set out opposite to that number in a list which the Commission has deposited with the Chamber of Manufactures, 312 Flinders-street, Melbourne, provided that at the time when the element is installed and at the time when it is connected there is fixed to the outer casing of the apparatus containing the element and applied in such a manner as to be conspicuous when the system is installed, an allocation label provided by the Commission to the said named person for the purpose of being fixed.

The label is to be in the form set out hereunder:—

STATE ELECTRICITY COMMISSION OF VICTORIA.

## ELECTRIC HOT WATER SYSTEM.

Allocation No. ....

K. SUTHERLAND,  
Acting Engineer and Manager,  
Electricity Supply Department.

Any consent so far as it relates to the use of elements is given on the condition that all restrictions which may from time to time be imposed by virtue of or pursuant to the Protection of Electrical Operations Regulations shall be observed in the use of such elements, and does not extend to the use of electricity in contravention of any such restrictions.

Dated this 9th April, 1958.

D. H. MUNRO,  
Secretary.

State Electricity Commission of Victoria,  
22 William-street, Melbourne, C.1.

## NOTICE.

**A**DMINISTRATION of the estate of each of the under-mentioned deceased persons has been granted to the Public Trustee, and creditors, next of kin and all others having claims against the estate of any of the persons so mentioned are required to send particulars of their claims to the Public Trustee, 7th Floor, 601 Little Collins-street, Melbourne, on or before the 12th June, 1958, or they will be excluded from the distribution of the estate when the assets are being distributed.

\* ARMSTEAD, FREDERICK EDWARD, formerly of 124 Millswyn-street, South Yarra, but late of 19 Ardrie-road, East Malvern, retired tiler, died 30th January, 1958.

\* BENNETT, MARY JANE, also known as Mary Jane Thompson, late of 15 Holmes-street, East Brunswick, married woman, died 6th December, 1957.

BERICK, PAMELA KATHLEEN, late of 47 The Avenue, Windsor, secretary, died 31st December, 1957, intestate.

† BUSHBY, LILLY, late of 109 George-street, East Melbourne, advertising copywriter, died 17th July, 1957.

\* CLARKE, GRACE MCINTYRE, commonly known as Grace Clarke, late of 18 Cobden-street, South Melbourne, pensioner, died 26th October, 1957.

\* COOK, WILLIAM EDWARD, formerly of 7 Olivia-street, Morwell, but late of 3 Madden-street, Morwell, sawmiller, died 24th April, 1957.

\* DAVIES, HENRY, late of 261 O'Heas-road, Pascoe Vale, retired farmer, died 22nd November, 1957.

DAVIS, JACOB HENRY, late of 34 Hilton-street, Clifton Hill, pensioner, died 24th January, 1958, intestate.

\* DOW, THOMAS CROCKETT, late of 7 Bridge-street, Elsternwick, engineer's fitter, died 29th April, 1937.

DREIMANIS, JANIS, late of 59 Epsom-road, Ascot Vale, process worker, died 13th September, 1957, intestate.

\* DYER, ALBERT HAROLD, formerly of 66 Murray-street, East Colac, but late of Wy Yung, pensioner, died 21st September, 1957.

GOUDA, IVY CARMELIA GLADYS, late of Queen Elizabeth Benevolent Home, Ballarat, pensioner, died 2nd September, 1957, intestate.

\* HEBRON, EVELINE MAUD, late of 34 Bourne-road, Glen Iris, pensioner, died 3rd January, 1958.

HEENAN, JOHN JOSEPH, also known as John Heenan, formerly of Lalbert and Charlton and 46 Lansdowne-street, Balwyn, but late of 40 Belmore-road, Balwyn, retired farmer, died 8th December, 1957, intestate.

HORSEY, ROBERT LESLEY, late of 20 Young-street, East St. Kilda, postal officer, died 23rd October, 1957, intestate.

IACOVELLA, VINCENZO, formerly of 723 Burwood-road, Auburn, but late of Electric Power Transmission Camp, Morwell, metal trade assistant, died 25th March, 1957, intestate.

IBBOTTSON, GERALD NICHOLAS, late of 18 Alpine-grove, Pascoe Vale, civil engineer, died 29th September, 1957, intestate.

\* KEMPTON, KATE, late of 6 Rupert-street, East Brunswick, home duties, died 10th November, 1953.

\* LEWIN, WALTER JONATHAN, late of 3 Cowra-street, Brighton, retired mechanical engineer, died 30th October, 1957.

† MINAHAN, EDWARD REDMOND, late of 42 Albert-road, South Melbourne, retired lift driver, died 16th December, 1957.

MORRISON, HAROLD JOHN, late of 117 Tooronga-road, Malvern, military pensioner, died 24th July, 1957, intestate.

MCNIFF, MARY, late of 559 High-street, East Prahran, widow, died 8th February, 1958, intestate.

\* PALMER, JOHN GORDON, late of 21 Merton-street, Caulfield, retired clerk, died 8th October, 1957.

† SHARPLEY, JAMES MANSON, also known as James Mansour Sharpley, formerly of 16 The Avenue, Windsor, and 116 Punt-road, Windsor, but late of Mount Royal, Parkville, retired butcher, died 9th February, 1958.

\* SMITH, ELSIE, late of 45 Bulla-road, Essendon, widow, died 1st February, 1958.

SOMERWELL, JOHN THOMAS, also known as John Somerwell, late of 35 Solway-street, Ashburton, chief steward, died 14th May, 1956, intestate.

\* TIMMINS, WILLIAM SAMUEL, formerly of 201 Arthur-street, Fairfield, but late of 49 Alexandra-street, Greensborough, carpenter, died 3rd December, 1957.

TOBIN, ELIZABETH AMELIA, late of 12 Acland-street, St. Kilda, married woman, died 24th December, 1957, intestate.

\* TORRANCE, JAMES YOUNG, formerly of Glendrishaig, Ballantrae, Ayrshire, and 1166 High-street, Armadale, Victoria, but late of Tonimbuk, Victoria, investor, died 8th March, 1957.

\* WILLIAMS, WILLIAM, formerly of Masonic Club, Flinders-street, Melbourne, but late of Laverton, retired labourer, died 16th October, 1957.

\*With the will annexed.

†According to the provisions of the will.

H. C. CHIPMAN,  
Public Trustee.

Melbourne, 2nd April, 1958.

## 4 GEORGE VI. No. 4755, SECTION 6.

**I** HEREBY give notice that on the 5th March, 1958, the Public Trustee filed an election to administer the following deceased person's estate in accordance with section 6 of the *Public Trustee Act 1940*:—

BERICK, PAMELA KATHLEEN, late of 47 The Avenue, Windsor, secretary, died 31st December, 1957, intestate.

**I** HEREBY give notice that on the 13th March, 1958, the Public Trustee filed an election to administer the following deceased person's estate in accordance with section 6 of the *Public Trustee Act 1940*:—

† BUSHBY, LILLY, late of 109 George-street, East Melbourne, advertising copywriter, died 17th July, 1957.

†According to the provisions of the will.



I HEREBY give notice that on the 20th March, 1958, the Public Trustee filed elections to administer the following deceased persons' estates in accordance with section 6 of the *Public Trustee Act 1940*:—

DAVIS, JACOB HENRY, late of 34 Hilton-street, Clifton Hill, pensioner, died 24th January, 1958, intestate.

DREIMANIS, JANIS, late of 59 Epsom-road, Ascot Vale, process worker, died 13th September, 1957, intestate.

I HEREBY give notice that on the 25th March, 1958, the Public Trustee filed elections to administer the following deceased persons' estates in accordance with section 6 of the *Public Trustee Act 1940*:—

HORSBY, ROBERT LESLEY, late of 20 Young-street, East St. Kilda, postal officer, died 23rd October, 1957, intestate.

IACOVELLA, VINCENZO, formerly of 723 Burwood-road, Auburn, but late of Electric Power Transmission Camp, Morwell, metal trade assistant, died 25th March, 1957, intestate.

† MINAHAN, EDWARD REDMOND, late of 42 Albert-road, South Melbourne, retired lift driver, died 16th December, 1957.

† SHARPLEY, JAMES MANSON, also known as James Mansour Sharpley, formerly of 16 The Avenue, Windsor, and 116 Punt-road, Windsor, but late of Mount Royal, Parkville, retired butcher, died 9th February, 1958.

† According to the provisions of the will.

I HEREBY give notice that on the 26th March, 1958, the Public Trustee filed an election to administer the following deceased person's estate in accordance with section 6 of the *Public Trustee Act 1940*:—

GOUDA, IVY CARMELA GLADYS, late of Queen Elizabeth Benevolent Home, Ballarat, pensioner, died 2nd September, 1957, intestate.

H. C. CHIPMAN,  
Public Trustee.

601 Little Collins-street, Melbourne, C.1, 2nd April, 1958.

#### Local Government Acts.

#### BOROUGH OF RINGWOOD.

##### ORDER CONFIRMED.

THE Minister of the Crown administering the *Local Government Act 1946* on the 28th day of March, 1958, confirmed the Order hereinafter referred to in pursuance of section 513 of the said Act, viz.:—

An Order of the Council of the Borough of Ringwood, made on the 5th December, 1957, for the purpose of providing places of public resort or recreation, and for acquiring for such purpose certain land, being lots 68 and 69 shown on lodged plan of subdivision No. 7522, being parts of Crown allotment 27, Parish of Ringwood, County of Mornington, and being the land described in certificate of title, volume 5379, folio 1075617.

T. K. MALTBY,  
Commissioner of Public Works.

#### DEPARTMENT OF LABOUR AND INDUSTRY.

##### DETERMINATION OF THE HOSPITAL NURSES BOARD.

ATTENTION is drawn to the fact that a notice of appeal to the Industrial Appeals Court has been lodged against clause 6 of Part I. and clause 6 of section 2 of Part IV. of the Determination of the Hospital Nurses Board made on the 20th March, 1958.

Section 45 (b) of Act No. 5771 provides that, when an appeal is made in accordance with that Act, the Parts of the Determination appealed against shall not come into operation until the appeal has been dealt with by the Court.

H. N. JONES,  
Secretary.

#### LAW DEPARTMENT.

##### APPOINTMENT REVOKED.

HIS Excellency the Governor of the State of Victoria, by and with the advice of the Executive Council thereof, doth by Order made on the 1st day of April, 1958, revoke the appointment of Peter Raymond McKaskill as a Commissioner for taking Declarations and Affidavits, pursuant to the provisions of the *Evidence Act 1928*.

A. MAHLSTEDT,  
Clerk of the Executive Council.

At the Executive Council Chamber,  
Melbourne, 1st April, 1958.

#### APPOINTMENTS.

HIS Excellency the Governor of the State of Victoria, by and with the advice of the Executive Council thereof, has, by Orders made on the 1st day of April, 1958, been pleased to make the under-mentioned appointments, viz.:—

#### CHIEF SECRETARY'S DEPARTMENT.

##### Electoral Registrar (Acting).

GEORGE MORRIS BOURKE

to be Electoral Registrar (Acting) for the Bentleigh and Moorabbin Subdivisions of the Electoral District of Moorabbin, and for the Highett and Sandringham Subdivisions of the Electoral District of Sandringham, to take effect on and from the 26th March, 1958, during the absence on leave of Nicholas Michael O'Donnell.

##### Licensing Inspectors.

LEONARD MAURICE BELL, Inspector of Police, pursuant to the provisions of the Licensing Acts, to be a Licensing Inspector for the Licensing District of Victoria, from and inclusive of the 28th February, 1958, vice Francis Peter Sloane, resigned 27th February, 1958; and

EDWARD PAUL OPPERMAN, Inspector of Police, pursuant to the provisions of the Licensing Acts, to be a Licensing Inspector for the Licensing District of Victoria, from and inclusive of the 29th March, 1958, vice Archibald Frank Calwell, resigned 28th March, 1958.

##### Visiting Justice of Prison Farm.

VICTOR ALAN PROPOSCH, S.M., pursuant to the provisions of section 18 of the *Gaols Act 1928*, to be Visiting Justice of the McLeod Prison Farm, vice Ronald Victor Davis, S.M., transferred.

##### Trustee of National Museum.

JAMES COLIN FORBES WHARTON, B.Sc., pursuant to the provisions of the Public Library National Gallery and Museums Acts, to be a Trustee of the National Museum of Victoria, for the period ending 15th March, 1961, vice Philip Crosbie Morrison, deceased.

##### Inspector of Totalizators.

JOHN LESLIE JOHNSON, pursuant to the provisions of Part V. of the *Racing Act 1957*, to be an Inspector of Totalizators.

#### DEPARTMENT OF CROWN LANDS AND SURVEY.

##### Managers of Commons.

THOMAS HENRY GRIGG, M.L.C.,

LEWIS THOMAS,

NATAL MERLO,

ALLAN COX,

ROBERT LANG,

FRANCIS BROWN, and

J. WILLIAMS,

to be Managers of the Maldon Shire Common, for the period ending 31st December, 1960; and

JOHN MOLLOY,

W. J. DWYER,

JAMES C. STOREY,

E. J. MCCONNELL,

F. STRINGER, and

F. MCG. MCCLELLAND,

to be Managers of the Boort Common for the period ending 31st December, 1960.

#### DEPARTMENT OF HEALTH.

##### President of Dental Board.

ALAN RICHARD TURNER GREENWOOD

to be President of the Dental Board of Victoria, pursuant to the provisions of section 38 of the *Medical Act 1928*, upon election by the members of the Dental Board of Victoria, for the year ending 28th February, 1959.

##### Medical Officer (Mental Hygiene Branch).

JOHN WILSON, M.B., Ch.B.,

to be Medical Officer, Mental Hygiene Branch, Department of Health, pursuant to the provisions of section 18 (2) of the *Mental Hygiene Authority Act 1950*.

##### Government Representative on Hospital Committee.

BERNARD MICHAEL ZWAR

to be Government Representative on the Committee of Management of the Ovens District Hospital, pursuant to the provisions of section 48 of the *Hospitals and Charities Act 1948*, for a term of three years, vice K. H. ZWAR, deceased.

*Deputy Secretary of Mental Hospital.*

FRANCIS STEPHEN CLAREBROUGH  
to be Deputy Secretary, Mental Hospital, Sunbury,  
pursuant to the provisions of section 35 of the *Mental Hygiene Act 1928*, as from and inclusive of the 3rd March,  
1958, vice K. C. Turner.

*Deputy Superintendent of Mental Hospital.*

ALAN JOHN STUBLEY, M.B., B.S., D.P.M.,  
to be Deputy Superintendent, Mental Hospital, Sunbury,  
pursuant to the provisions of section 35 of the *Mental Hygiene Act 1928*, as from and inclusive of the 3rd March,  
1958, vice Dr. T. W. Murray.

## LAW DEPARTMENT.

*Judge (Acting) of County Court.*

SEVERIN HOWARD ZICHY WOJNARSKI, Esq., M.A., LL.D.,  
a Barrister at Law who has practised as a  
Barrister in Victoria for a period of seven years,  
to act as a Judge of the County Court, under the provisions  
of the *County Court Act 1957*, during the absence on  
approved leave of His Honour Judge Read, to take effect  
from the 1st May, 1958, to the 31st October, 1958, both  
dates inclusive.

*Justices of the Peace.*

RICHARD BUTLER MIDDLETON, Towong-street, Tallan-  
gatta, and  
MERVIN ROBERT STEVENSON, "Wagra Park", Tallan-  
gatta,  
to Keep the Peace in the Northern Bailiwick of the State  
of Victoria;  
NORMAN THOMAS McDONALD, 231 Warrigal-road,  
Burwood, and  
ARTHUR LEONARD SMITH, 28 Jackson-street, Northcote,  
to Keep the Peace in the Central Bailiwick of the State of  
Victoria;  
JOHN GEORGE BROWN, Gould,  
HAROLD CLIFFORD LACEY, Post Office, Moondarra, and  
WILLIAM HENRY THOMSON, Post Office, Erica,  
to Keep the Peace in the Eastern Bailiwick of the State of  
Victoria; and  
ROY FRANK FOSTER, 125 Reginald-street, Bendigo,  
to Keep the Peace in the Midland Bailiwick of the State  
of Victoria.

*Commissioners for Taking Declarations, &c.*

LEO DANIEL BATES, and  
RUSSELL HAROLD DURRANT,  
Officers of the Housing Commission, Victoria, 179  
Queen-street, Melbourne, and  
RICHARD WILLIAM YELLAND,  
Officer of the State Electricity Commission of  
Victoria, 22-32 William-street, Melbourne,  
to be Commissioners for taking Declarations and  
Affidavits pursuant to the provisions of the *Evidence Act*  
1928, to refrain from charging fees and to resign upon  
ceasing to occupy their present positions;  
IVAN HECTOR MACDONALD COCHRANE,  
Officer of B.P. Australia Limited, 131 Queen-street,  
Melbourne,  
to be a Commissioner for taking Declarations and  
Affidavits pursuant to the provisions of the *Evidence Act*  
1928, to resign upon ceasing to occupy his present position;  
KEITH TISHLER, 37 McConchie-avenue, Kew, and  
NEVILLE CHARLES LEE, 20 Baird-street, Ashburton  
South,  
to be Commissioners for taking Declarations and  
Affidavits pursuant to the provisions of the *Evidence Act*  
1928, to resign upon removing from the neighbourhood of  
the addresses stated.

*Bailiff of County Court, Morwell.*

Officer in Charge of the Police Station at Morwell,  
to be also a Bailiff of the County Court at Morwell,  
pursuant to the provisions of section 23, *County Court Act*  
1957 (No. 6117), with fees, to take effect from the date of  
commencement of duty.

*Probation Officer of Children's Court.*

DAVID WALTER MANSELL, 9 Arnott-street, Ormond,  
to be a Probation Officer, pursuant to the provisions of the  
*Children's Court Act 1956*, for the Children's Court at  
Elsternwick.

## PREMIER'S DEPARTMENT.

*Public Service Board.*

REGINALD EVAN HARDING,  
pursuant to the provisions of the *Public Service Act 1946*,  
to be the Member of the Public Service Board who shall  
represent the Government of Victoria as from the 1st  
May, 1958, until the 27th June, 1959, both dates inclusive.

## DEPARTMENT OF PUBLIC WORKS.

*Municipal Auditors.*

F. G. FOSTER, Ararat (City),  
W. A. McDONALD, Berwick,  
R. H. SULLIVAN, Corio,  
S. W. YATES, Cranbourne,  
R. R. CROZIER, Frankston and Hastings, and  
T. E. OSBORN, Lillydale,

pursuant to the provisions of the *Local Government Act*  
1946 (sections 488 and 468), to be Auditors, to make  
continuous audits, at least half-yearly, and to report on  
the accounts for the year ending 30th September, 1958, of  
the municipalities shown opposite their respective names.

## DEPARTMENT OF THE TREASURER.

*Collectors of Imposts.*

DENNIS GRANT,  
to act temporarily as Collector of Imposts, Weights and  
Measures Branch, Chief Secretary's Department, during  
the absence of C. A. Walsh on leave; and  
DESMOND SMITH,  
to act temporarily as Collector of Imposts, Department of  
Health, during the absence of J. S. Shiels on leave.

A. MAHLSTEDT,  
Clerk of the Executive Council.

At the Executive Council Chamber,  
Melbourne, 1st April, 1958.

## RESIGNATIONS.

HIS Excellency the Governor of the State of Victoria,  
by and with the advice of the Executive Council  
thereof, has, by Orders made on the 1st day of April, 1958,  
accepted the resignations of the persons named hereunder  
of the offices mentioned, viz.:—

## CHIEF SECRETARY'S DEPARTMENT.

ARCHIBALD FRANK CALWELL, as a Licensing Inspector  
for the Licensing District of Victoria, to date  
from and inclusive of the 28th March, 1958.

## LAW DEPARTMENT.

JAMES OLIVER METHVEN, from the Commission of the  
Peace for the Midland Bailiwick of the State of  
Victoria.  
GORDON EDWARD NEWTON, as an Official Liquidator,  
pursuant to the provisions of section 179 of the  
*Companies Act 1938*, as from the 21st March, 1958.

A. MAHLSTEDT,  
Clerk of the Executive Council.

At the Executive Council Chamber,  
Melbourne, 1st April, 1958.

## TOWN AND COUNTRY PLANNING ACTS.

At the Executive Council Chamber, Melbourne, this  
eighteenth day of March, 1958.

## PRESENT:

His Excellency the Governor of Victoria.

Mr. Chandler	Mr. Cameron
Mr. Mibus	Mr. McArthur.

## REVOCATION OF INTERIM DEVELOPMENT ORDERS.

IN pursuance of the powers conferred by the Town and  
Country Planning Acts the Governor of the State of  
Victoria by and with the advice of the Executive Council  
thereof at the request of the Melbourne and Metropolitan  
Board of Works supported by the recommendation of  
the Town and Country Planning Board hereby revokes  
the following Interim Development Orders made by the  
said Melbourne and Metropolitan Board of Works, that  
is to say:—

(a) Interim Development Order affecting the whole of  
the Metropolitan Area other than the municipal dis-  
tricts of the Cities of Moorabbin, Broadmeadows, Cam-  
berwell and Brunswick made on the 1st day of February,  
1955, approved by the Governor in Council on the 22nd  
day of that month and published in the *Government*  
*Gazette* on the 1st day of March, 1955, and subsequently  
re-published in accordance with the Town and Country  
Planning Acts.

(b) Interim Development Order affecting the municipal district of the City of Moorabbin made on the 18th day of December, 1956, approved by the Governor in Council on the 15th day of January, 1957, and notice of approval of which was published in the *Government Gazette* on the 16th day of January, 1957, and subsequently re-published in accordance with the Town and Country Planning Acts.

(c) Interim Development Order affecting the municipal district of the City of Broadmeadows made on the 11th day of October, 1955, approved by the Governor in Council on the 18th day of October, 1955, and notice of approval of which was published in the *Government Gazette* on the 19th day of October, 1955, and subsequently re-published in accordance with the Town and Country Planning Acts.

(d) Interim Development Order affecting the municipal district of the City of Brunswick made on the 30th day of July, 1957, approved by the Governor in Council on the 12th day of November, 1957, and notice of approval of which was published in the *Government Gazette* on the 11th day of December, 1957.

(e) Interim Development Order affecting the municipal district of the City of Camberwell made on the 19th day of November, 1957, approved by the Governor in Council on the 29th day of January, 1958, and notice of approval of which was published in the *Government Gazette* on the 5th day of February, 1958.

And the Honorable Sir Thomas Karran Maltby, Her Majesty's Commissioner of Public Works for the State of Victoria, shall give the necessary directions herein accordingly.

A. MAHLSTEDT,  
Clerk of the Executive Council.

#### Water Acts.

#### SHIRE OF NATHALIA WATERWORKS TRUST.

*At the Executive Council Chamber, Melbourne, the first day of April, 1958.*

#### PRESENT:

His Excellency the Governor of Victoria.	
Mr. Cameron	Mr. Reid.
Mr. Porter	

#### EXTENT OF DISTRICT DIMINISHED.

UNDER the powers conferred by the Water Acts and all other powers enabling him in that behalf, His Excellency the Governor of the State of Victoria, by and with the advice of the Executive Council of the said State, doth hereby declare, order, and direct as follows:—

That the extent of the Waterworks District of the Shire of Nathalia Waterworks Trust be diminished by excising therefrom those portions of the same set out and described in the Schedule hereto, and as from the thirty-first day of March, 1958, the extent of the said Waterworks District shall be deemed to be diminished accordingly.

#### SCHEDULE.

##### Portion 1.

That portion of the Waterworks District of the Shire of Nathalia Waterworks Trust proclaimed, on the tenth day of December, 1957, as the Katunga Urban District.

##### Portion 2.

That portion of the Waterworks District of the Shire of Nathalia Waterworks Trust described hereunder: Commencing at the north-western angle of allotment 15, section 2, Parish of Drumanure, County of Moira; thence easterly by the southern boundary of a road to a point in line with the western boundary of allotment 23, section C, Parish of Katunga; thence northerly by a line and the eastern boundary of a Government road to the south-western angle of allotment 19; thence westerly by a line and the northern boundary of Saxton-street to a point distant 4 chains east of the south-eastern boundary of Russell-street; thence north-easterly by a line parallel to the last-mentioned boundary to the southern boundary of lot 8 on lodged plan of subdivision No. 12169; thence north by a line to the northern boundary of Pine-street; thence westerly by that street boundary to the south-eastern angle of lot 6 of the said lodged plan; thence northerly and westerly by the eastern and northern boundaries of that lot to the north-western angle thereof;

thence north-easterly by the eastern boundary of the Tocumwal-road to a point in line with the northern boundary of lot 4 on lodged plan of subdivision No. 5271; thence westerly by a line and the last-mentioned boundary to the eastern boundary of allotment 14; thence southerly and westerly by the eastern and southern boundaries of said allotment 14 to the south-western angle of that allotment; thence southerly by the eastern boundary of Boundary-road to a point distant 6 chains southerly from the southern boundary of the Parish of Katunga; thence east by a line to a point distant 5 chains westerly from the eastern boundary of allotment 7, section 2, Parish of Drumanure; thence south by a line to a point in line with the southern boundaries of allotments 6 to 13, section 2, Township of Numurkah; thence easterly by a line, the last-mentioned boundaries and a line in continuation thereof to the western boundary of allotment 15, section 2, Parish of Drumanure; thence northerly by the western boundary of said allotment 15 to the point of commencement; such portion being known as the "Numurkah Urban District".

##### Portion 3.

That portion of the Waterworks District of the Shire of Nathalia Waterworks Trust proclaimed, on the twenty-third day of September, 1901, as an Urban District, and known as the "Strathmerton Urban District".

##### Portion 4.

That portion of the Waterworks District of the Shire of Nathalia Waterworks Trust proclaimed, on the twenty-fifth day of February, 1905, as an Urban District, and known as the "Wunghnu Urban District".

##### Portion 5.

That portion of the Waterworks District of the Shire of Nathalia Waterworks Trust (known as the rural section) described hereunder: Commencing at the south-western angle of allotment 21, section C, Parish of Dumbulbalane, County of Moira; thence northerly by the eastern boundaries of the Parishes of Drumanure and Katunga to a point in line with the northern boundary of allotment 22, section D, Parish of Katunga; thence westerly by a line, the northern boundaries of allotments 22, 21, 20A, and a line to the north-eastern angle of allotment 16A; thence southerly by the eastern boundaries of allotments 16A and 19 to the northern boundary of the Broken Creek Reserve; thence generally westerly by the southern boundaries of allotments 19, 18, 18A, 17 of said section D and allotments 22 and 19 of section C and lines connecting those boundaries to the south-western angle of the last-mentioned allotment; thence southerly by a line and by the western boundary of allotment 23 and by a line in continuation thereof to the southern boundary of a Government-road; thence westerly by that road boundary to the north-western angle of allotment 15, section 2, Parish of Drumanure; thence southerly by the western boundary of that allotment to a point in line with the southern boundary of allotment 13, section 2, Township of Numurkah; thence westerly by a line and the southern boundaries of allotments 13, 12, 11, 10, 9, 8, 7, and 6, section 2, said Township of Numurkah, and a line in continuation thereof to a point in allotment 7, section 2, Parish of Drumanure, distant 5 chains from the eastern boundary of the last-mentioned allotment; thence north by a line to a point distant 6 chains southerly from the southern boundary of the Parish of Katunga; thence west by a line to the eastern boundary of Boundary-road; thence northerly by that road boundary to the Broken Creek; thence generally westerly by that creek to its junction with the Nine Mile Creek; thence generally south-easterly by the said Nine Mile Creek to a point in line with the western boundary of allotment 2, section F, Parish of Mundoona; thence southerly by a line and the western boundary of that allotment and easterly by the southern boundary of that allotment to the north-eastern angle of allotment 12; thence southerly by the western boundary of a Government-road to the southern boundary of the Parish of Mundoona; thence easterly by the southern boundaries of the Parishes of Mundoona and Drumanure to the south-western angle of allotment 20, section C, Parish of Drumanure; thence northerly by the western boundaries of allotments 20 and 21 to the north-western angle of the last-mentioned allotment; thence easterly by the northern boundary of that allotment and by a line in continuation thereof to the western boundary of allotment 17; thence northerly and easterly by the western and northern boundaries of said allotment 17 to its north-eastern angle; thence easterly across a Government-road to the north-western angle of allotment 23, section D; thence easterly and southerly by the northern and eastern boundaries of said allotment 23 to its south-eastern angle; thence easterly by the northern boundary of a Government road to the south-western angle of allotment 17; thence northerly by the eastern

boundary of a Government road to the north-western angle of allotment 11; thence easterly and southerly by the northern and eastern boundaries of that allotment, easterly and northerly by the northern and eastern boundaries of allotment 10, and easterly by the southern boundary of allotment 8, section D, Parish of Drumanure, and by a line in continuation of the last-mentioned boundary to the western boundary of allotment 22, section C, Parish of Dunbulbalane; thence north by that boundary and by a line to the point of commencement; save and except thereout the area excised above in portion 4 of this Schedule.

The lands described in portions 2 and 5 of the foregoing Schedule are shown on a plan approved by the Governor in Council, and deposited in the office of the State Rivers and Water Supply Commission, Melbourne.

And the Honorable Wilfred John Mibus, Her Majesty's Minister of Water Supply for the State of Victoria, shall give the necessary directions herein accordingly.

A. MAHLSTEDT,  
Clerk of the Executive Council.

Water Acts.  
SHIRE OF NUMURKAH WATERWORKS TRUST  
CONSTITUTED.

*At the Executive Council Chamber, Melbourne, the  
first day of April, 1958.*

PRESENT:

His Excellency the Governor of Victoria.

Mr. Cameron  
Mr. Porter

Mr. Reid.

UNDER the powers conferred by the Water Acts and all other powers enabling him in that behalf, His Excellency the Governor of the State of Victoria, by and with the advice of the Executive Council of the said State, doth hereby approve of the application of the Councillors of the Shire of Numurkah for the constitution of a Waterworks Trust, subject to the provisions of the said Acts, to take over, from the Shire of Nathalia Waterworks Trust, and manage and maintain, works for the supply of water to the Townships of Katunga, Numurkah, Strathmerton, Wunghnu, and to the rural section of the Waterworks District, all of which were formerly administered by the Shire of Nathalia Waterworks Trust, and doth hereby order and appoint as follows:—

1. The constitution of the said Waterworks Trust.
2. That the name of the Trust shall be "The Shire of Numurkah Waterworks Trust".
3. That on and from the first day of April, 1958, all works, liabilities, assets, receipts, disbursements, funds, properties, duties, and powers of the Shire of Nathalia Waterworks Trust appertaining to those portions of the Waterworks District of the said Trust situated within the Shire of Numurkah, namely the Katunga Urban District, the Urban Districts known as the "Numurkah Urban District", "Wunghnu Urban District", "Strathmerton Urban District", and the rural section of the Waterworks District shall be taken over by the Shire of Numurkah Waterworks Trust.
4. That the Councillors for the time being of the Shire of Numurkah, together with one other person, shall be the Commissioners of the Waterworks Trust.
5. That the amount of money which may be borrowed by the Trust, pursuant to the *Water Act 1952* (No. 5637), shall not exceed, in the whole, the sum of Fifty thousand pounds (£50,000).
6. That the limits of the land within which the said Waterworks Trust shall have authority shall be those within the following boundaries:—

PORTION 1.

*Katunga Reticulation Area.*

Commencing at the north-western angle of allotment 1, section 5, Parish of Katunga, County of Moira; thence northerly and north-easterly by the western and north-western boundaries of a Crown Reserve to the northern boundary of that Reserve; thence easterly by the last-mentioned boundary, the northern boundary of allotment 1, section 6, and a line connecting those boundaries, to the north-eastern angle of said allotment 1; thence southerly by the eastern boundaries of allotments 1 to 14 (inclusive) of said section 6 to the south-eastern angle of the last-mentioned allotment; thence by a line

bearing south 89 deg. 59 min. east to the eastern boundary of the Goulburn Valley Highway; thence generally northerly by the eastern boundaries of that highway to a point due south of the eastern angle of allotment 1C, section F; thence north by a line to the southern boundary of allotment 212B, section S, Parish of Strathmerton; thence westerly by that allotment boundary to the south-eastern angle of allotment 25A, section C; thence northerly by the eastern boundary of said allotment 25A to the south-eastern angle of the land described in certificate of title, volume 2137, folio 201; thence northerly and westerly by the eastern and northern boundaries of the land described in the aforesaid certificate of title to the eastern boundary of a Government road; thence northerly by that road boundary to a point in line with the northern boundary of allotment 214C, section S; thence westerly by a line and the said northern boundary of allotment 214C, to the eastern boundary of the Numurkah to Cobram Railway Reserve; thence generally southerly by the eastern boundaries of that Railway Reserve to a point in line with the northern boundary of George-street on lodged plan of subdivision No. 2308; thence westerly by a line, the last-mentioned boundary and a line in continuation thereof to the eastern boundary of allotment 214B, section S; thence northerly, westerly, and southerly by the eastern, northern, and western boundaries of the last-mentioned allotment to the south-eastern angle of a Recreation Reserve Extension; thence westerly by the southern boundary of that Recreation Reserve Extension to the south-western angle thereof; thence southerly by a line to the north-eastern angle of allotment 6, section E, Parish of Katunga; thence southerly by the eastern boundary of the last-mentioned allotment to a point in line with the northern boundary of allotment 1, section 4; thence easterly by a line to the point of commencement.

PORTION 2.

*Numurkah Reticulation Area.*

Commencing at the north-western angle of allotment 15, section 2, Parish of Drumanure, County of Moira; thence easterly by the southern boundary of a road to a point in line with the western boundary of allotment 23, section C, Parish of Katunga; thence northerly by a line and the eastern boundary of a Government road to the south-western angle of allotment 19; thence westerly by a line and the northern boundary of Saxton-street to a point distant 4 chains east of the south-eastern boundary of Russell-street; thence north-easterly by a line parallel to the last-mentioned boundary to the southern boundary of lot 8 on lodged plan of subdivision No. 12169; thence north by a line to the northern boundary of Pine-street; thence westerly by that street boundary to the south-eastern angle of lot 6 on the said lodged plan; thence northerly and westerly by the eastern and northern boundaries of that lot to the north-western angle thereof; thence north-easterly by the eastern boundary of the Tocumwal-road to a point in line with the northern boundary of lot 4 on lodged plan of subdivision No. 5271; thence westerly by a line and the last-mentioned boundary to the eastern boundary of allotment 14; thence southerly and westerly by the eastern and southern boundaries of said allotment 14 to the south-western angle of that allotment; thence southerly by the eastern boundary of Boundary-road to a point distant 6 chains southerly from the southern boundary of the Parish of Katunga; thence east by a line to a point distant 5 chains westerly from the eastern boundary of allotment 7, section 2, Parish of Drumanure; thence south by a line to a point in line with the southern boundaries of allotments 6 to 13, section 2, Township of Numurkah; thence easterly by a line, the last-mentioned boundaries and a line in continuation thereof to the western boundary of allotment 15, section 2, Parish of Drumanure; thence northerly by the western boundary of said allotment 15 to the point of commencement.

PORTION 3.

*Strathmerton Reticulation Area.*

Commencing at the south-eastern angle of allotment 20, section A, Parish of Strathmerton, County of Moira; thence northerly by the eastern boundary of that allotment to a point in line with the northern boundary of Findlay-street; thence easterly by a line, the northern boundary of Findlay-street and by a line in continuation thereof to its intersection with a line being the western boundary of allotment 34 produced; thence southerly by a line and the said western boundary to a point therein distant 8 chains 1 link from the north-western angle of the said allotment 34; thence westerly by a line parallel to the southern boundary of allotment 35 to the western boundary of a Government road; thence northerly by that road boundary to the south-eastern angle of lot 2,

block A, on lodged plan of subdivision No. 1870; thence generally south-westerly by the northern boundary of the land occupied by the Numurkah to Strathmerton Railway to the south-eastern angle of lot 10, block P, of the above-mentioned plan of subdivision; thence westerly by the southern boundary of that lot and by a line in continuation thereof to the western boundary of Third-street; thence northerly by that street boundary to the southern boundary of Arthur-street; thence westerly by that street boundary to the western boundary of Fifth-street; thence northerly by that western boundary and by a line in continuation thereof to the southern boundary of allotment 20, of section A aforesaid; thence easterly by that southern boundary to the point of commencement.

## PORTION 4.

*Wunghnu Reticulation Area.*

Commencing at the south-eastern angle of allotment 22, section D, Parish of Mundaona, County of Moira; thence easterly by the northern boundary of a Government road to the western boundary of allotment 28, section A, Parish of Drumanure; thence southerly by a line, the eastern boundary of the Township of Wunghnu and a line in continuation thereof to the north-eastern angle of allotment 1, section C, Parish of Drumanure; thence westerly by the northern boundaries of allotment 1, section C, Parish of Drumanure aforesaid, and allotment 8, section E, Parish of Mundaona, and by lines joining those boundaries to the south-western angle of the Township of Wunghnu; thence northerly by that township boundary and a line to the point of commencement.

## PORTION 5.

*Rural Section of the Waterworks District.*

Commencing at the south-western angle of allotment 21, section C, Parish of Dunbulbalane, County of Moira; thence northerly by the eastern boundaries of the Parishes of Drumanure and Katunga to a point in line with the northern boundary of allotment 22, section D, Parish of Katunga; thence westerly by a line, the northern boundaries of allotments 22, 21, 20A, and a line to the north-eastern angle of allotment 16A; thence southerly by the eastern boundaries of allotments 16A and 19 to the northern boundary of the Broken Creek Reserve; thence generally westerly by the southern boundaries of allotments 19, 18, 18A, 17 of said section D, and allotments 22 and 19 of section C, and lines connecting these boundaries to the south-western angle of the last-mentioned allotment; thence southerly by a line, by the western boundary of allotment 23 and by a line in continuation thereof to the southern boundary of a Government road; thence westerly by that road boundary to the north-western angle of allotment 15, section 2, Parish of Drumanure; thence southerly by the western boundary of that allotment to a point in line with the southern boundary of allotment 13, section 2, Township of Numurkah; thence westerly by a line and the southern boundaries of allotments 13, 12, 11, 10, 9, 8, 7, and 6, section 2, said Township of Numurkah, and a line in continuation thereof to a point in allotment 7, section 2, Parish of Drumanure, distant 5 chains from the eastern boundary of the last-mentioned allotment; thence north by a line to a point distant 6 chains southerly from the southern boundary of the Parish of Katunga; thence west by a line to the eastern boundary of Boundary-road; thence northerly by that road boundary to the Broken Creek; thence generally westerly by that creek to its junction with the Nine Mile Creek; thence generally south-easterly by the said Nine Mile Creek to a point in line with the western boundary of allotment 2, section F, Parish of Mundaona; thence southerly by a line, the western boundary of that allotment, and easterly by the southern boundary of that allotment to the north-eastern angle of allotment 12; thence southerly by the western boundary of a Government road to the southern boundary of the Parish of Mundaona; thence easterly by the southern boundaries of the Parishes of Mundaona and Drumanure to the south-western angle of allotment 20, section C, Parish of Drumanure; thence northerly by the western boundaries of allotments 20 and 21 to the north-western angle of the last-mentioned allotment; thence easterly by the northern boundary of that allotment and by a line in continuation thereof to the western boundary of allotment 17; thence northerly and easterly by the western and northern boundaries of said allotment 17 to its north-eastern angle; thence easterly across a Government road to the north-western angle of allotment 23, section D, thence easterly and southerly by the northern and eastern boundaries of said allotment 23 to its south-eastern angle; thence easterly by the northern boundary of a Government road to the south-western angle of allotment 17; thence northerly by the eastern boundary of a Government road to the north-western

angle of allotment 11; thence easterly and southerly by the northern and eastern boundaries of that allotment, easterly and northerly by the northern and eastern boundaries of allotment 10, and easterly by the southern boundary of allotment 8, section D, Parish of Drumanure, and by a line in continuation of the last-mentioned boundary to the western boundary of allotment 22, section C, Parish of Dunbulbalane; thence north by that boundary and by a line to the point of commencement; save and except throughout the area excised above in portion 4 of this Schedule.

The lands described in the foregoing Schedule are shown on plans approved by the Governor in Council, and deposited in the office of the State Rivers and Water Supply Commission, Melbourne.

And the Honorable Wilfred John Mibus, Her Majesty's Minister of Water Supply for the State of Victoria, shall give the necessary directions herein accordingly.

A. MAHLSTEDT,  
Clerk of the Executive Council.

## FORESTS ACT 1957.

*At the Executive Council Chamber, Melbourne, the first day of April, 1958.*

## PRESENT:

His Excellency the Governor of Victoria.

Mr. Cameron  
Mr. Porter

Mr. Reid.

## ALIENATED LAND ACQUIRED BY EXCHANGE, ETC., AND DEDICATED AS PERMANENT FOREST.

WHEREAS by section 42, sub-section 8, of the *Forests Act 1957*, it is prescribed that the Governor in Council may acquire by exchange of land dedicated as permanent forest—

- (a) any alienated land or Crown land licensed or leased with an inchoate right of purchase; or
  - (b) any land, public or private, and whether vested in trustees or otherwise;
- and may by Order published in the *Government Gazette* dedicate the same as permanent forest:

Now, therefore, His Excellency the Governor of the State of Victoria, by and with the advice of the Executive Council of the said State, and in pursuance of the provisions of section 42, sub-section 8, of the *Forests Act 1957*, doth by this Order—

- (1) acquire the alienated land described in Schedule "A" hereto by exchange of land dedicated as permanent forest described in Schedule "B" hereto;
- (2) excise from the Forest Reserve the area described in the aforesaid Schedule "B" such excision to take effect 30 days from date hereof;
- (3) dedicate the land described in Schedule "A" afore-mentioned as permanent forest, such dedication to take effect 30 days from date hereof.

## THE SCHEDULE ABOVE REFERRED TO.

*Schedule "A"—Dedication Schedule No. 155.*

Alienated land acquired from Herbert Hope Mackrell and Eric Burnham Tame, farmers, both of Strathbogie, as trustees for the Strathbogie Memorial Hall in exchange for an area of permanent forest described in Schedule "B" and dedicated as permanent forest, being part of Crown allotment 3 of section B, Parish of Strathbogie, County of Delatite, and more particularly described in certificate of title, volume 8159, folio 059.

*Schedule "B"—Excision Schedule No. 124.*

Land excised from the permanent forest reserve for Herbert Hope Mackrell and Eric Burnham Tame as trustees for the Strathbogie Memorial Hall in exchange for the land described in Schedule "A", being part of Crown allotment 3, section B, Parish of Strathbogie, County of Delatite, and more particularly described in certificate of title, volume 7348, folio 1469599.

And the Honorable Gordon Stewart McArthur, Her Majesty's Minister of Forests for the State of Victoria, shall give the necessary directions herein accordingly.

A. MAHLSTEDT,  
Clerk of the Executive Council.

SOIL CONSERVATION AND LAND UTILIZATION  
ACT 1947.

*At the Executive Council Chamber, Melbourne, the  
first day of April, 1958.*

## PRESENT:

His Excellency the Governor of Victoria.  
Mr. Cameron | Mr. Reid.  
Mr. Porter |

## SOIL CONSERVATION DISTRICTS.

WHEREAS in pursuance of the powers conferred by  
section 15 of the *Soil Conservation and Land  
Utilization Act 1947*, an order constituting the Bogong

High Plains Soil Conservation District was approved by  
His Excellency the Governor in Council on the fourth  
day of December, 1951.

Now therefore His Excellency the Governor of the  
State of Victoria, upon the recommendation of the Soil  
Conservation Authority, by and with the advice of the  
Executive Council thereof, doth hereby vary the boundary  
of the aforesaid District thus:

By adding grazing runs—

Nos. 18 and 17 County Delatite, 36<sup>a</sup> County Wonnangatta, 1 and 2 County Dargo and 46 and 47 County Bogong—

as shown on the map hereunder.

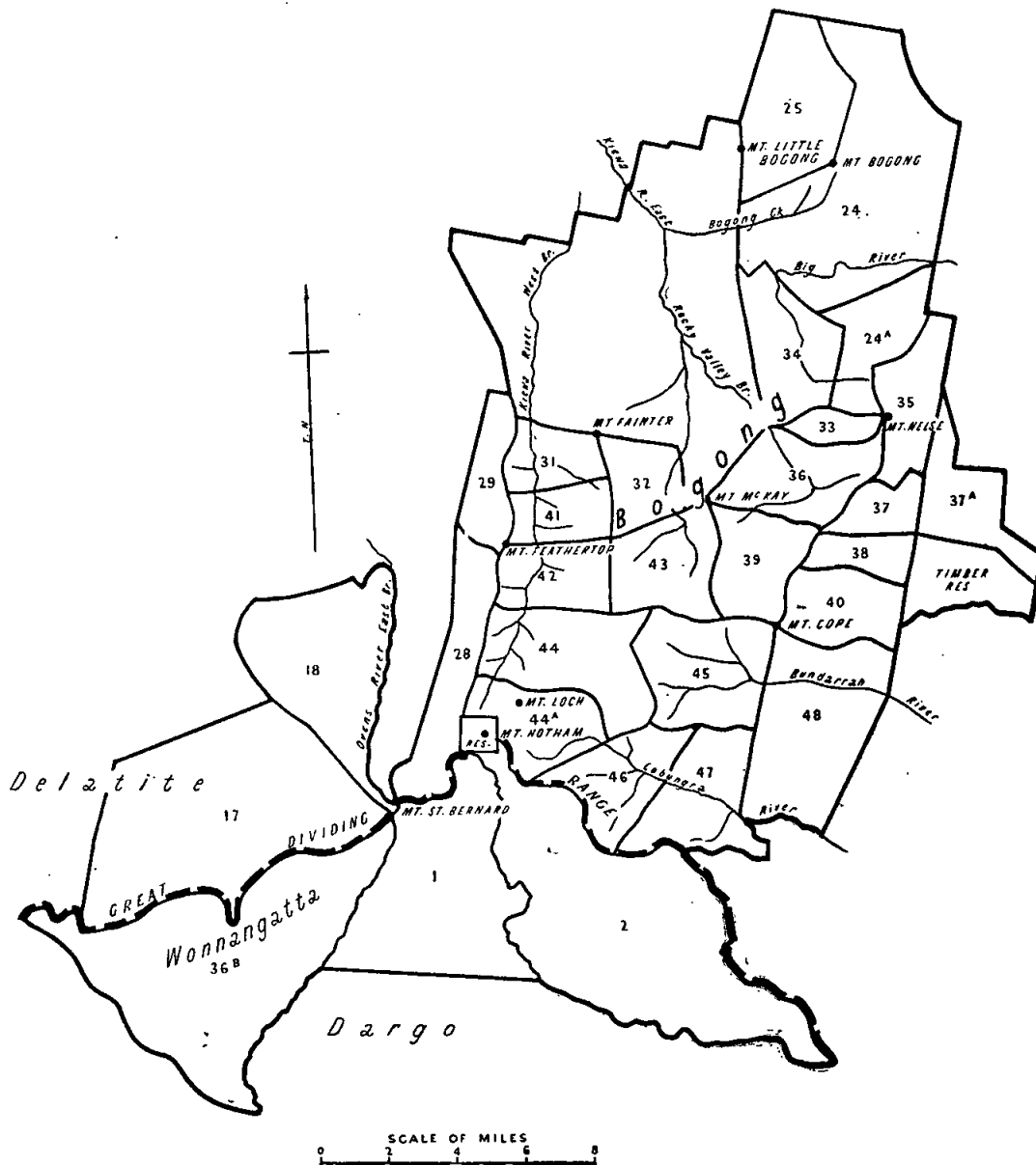

And the Honorable Henry Edward Bolte, Her Majesty's  
Minister for Conservation in the State of Victoria, shall  
give the necessary directions herein accordingly.

A. MAHLSTEDT,  
Clerk of the Executive Council.

## DEPARTMENT OF CROWN LANDS AND SURVEY. DEPARTMENT OF CROWN LANDS AND SURVEY.

At the Executive Council Chamber, Melbourne, the  
first day of April, 1958.

## PRESENT:

His Excellency the Governor of Victoria.  
Mr. Cameron | Mr. Reid.  
Mr. Porter |

## LANDS TEMPORARILY RESERVED AS SITES.

HIS Excellency the Governor of the State of Victoria, by and with the advice of the Executive Council thereof, doth hereby, in pursuance of the provisions of the *Land Act 1928*, reserve, temporarily, and also except from occupation for mining purposes, under any miner's right, the lands hereinafter described:—

MANANGATANG.—Site for a Swimming Pool, 1 acre 2 roods 36 perches, more or less, Township of Manangatang, Parish of Manangatang, County of Karkaroc, as indicated by hachure on plan hereunder.—(M.571(E<sup>1</sup>)) (Rs.7712).

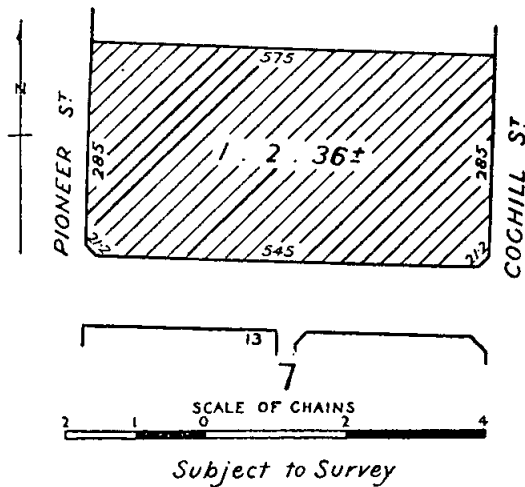

PHILLIP ISLAND.—Site for the Preservation of Koalas, 150 acres, Parish of Phillip Island, County of Mornington, as indicated by hachure on plan hereunder.—(P.136(4)) (Rs.7714).

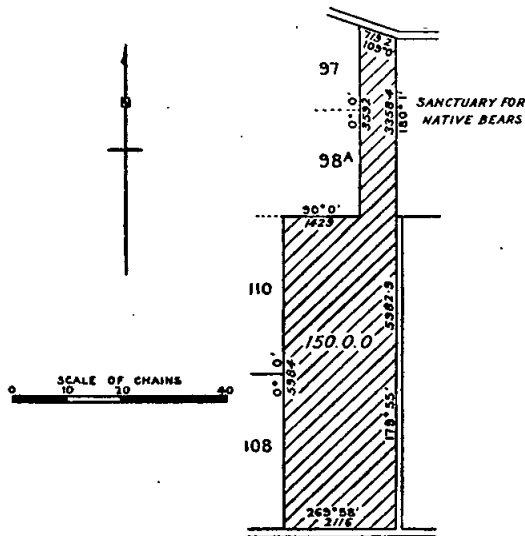

And the Honorable Keith Hector Turnbull, Her Majesty's Commissioner of Crown Lands and Survey for the State of Victoria, shall give the necessary directions herein accordingly.

A. MAHLSTEDT,  
Clerk of the Executive Council.

At the Executive Council Chamber, Melbourne, the  
first day of April, 1958.

## PRESENT:

His Excellency the Governor of Victoria.  
Mr. Cameron | Mr. Reid.  
Mr. Porter |

## UNUSED ROADS CLOSED.

HIS Excellency the Governor of the State of Victoria, by and with the advice of the Executive Council thereof, doth hereby direct that, in pursuance of the provisions of section 304 of the *Land Act 1928*, the unused roads referred to hereunder be closed, viz.:—

Parish of Merino, County of Normanby, being the road through Merino Downs Pre-emptive section A.—(M.248(2)) (Z.31467).

Township of Castlemaine, Parish of Castlemaine, County of Talbot, being the road indicated by hachure on plan hereunder.—(C.99(4)) (W.67165).

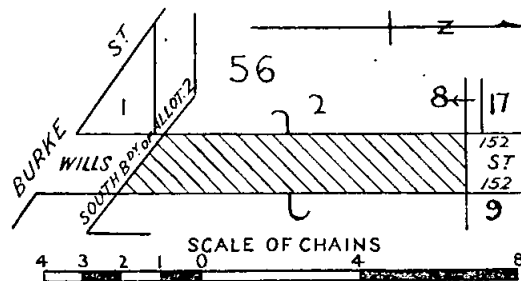

Parish of Craigie, County of Talbot, being the road indicated by hachure on plan hereunder.—(C.330(A<sup>2</sup>)) (W.71157).

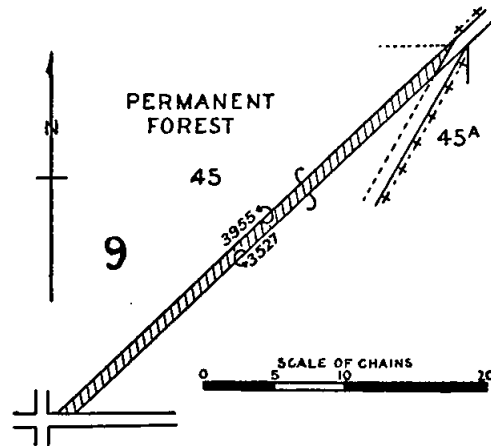

Township of Lillimur South, County of Lowan, being the road indicated by hachure on plan hereunder.—(L.156(2)) (C.96821).

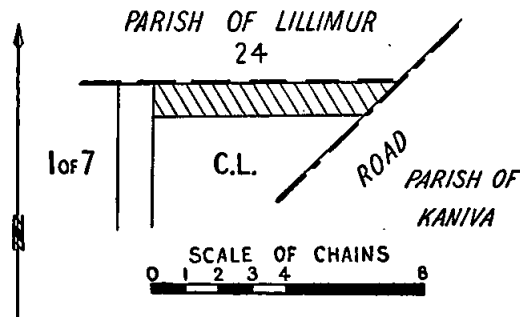

Township of Tarilta, Parish of Fryers, County of Talbot, being the road indicated by hachure on plan hereunder.—(T.313(2), (Y.6(7) (W.68041)).

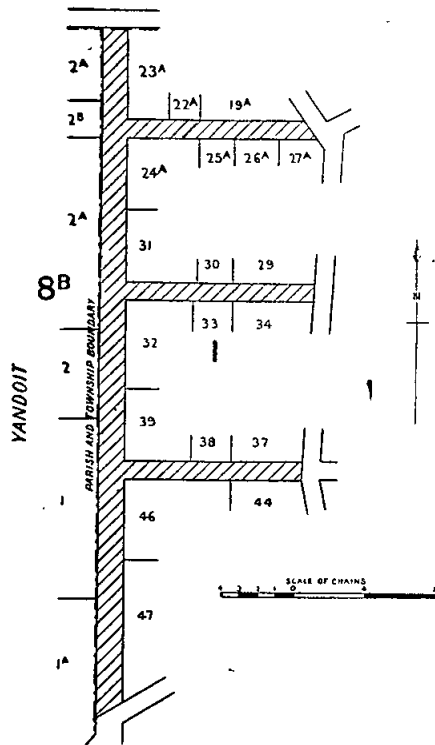

Parish of Nowa Nowa South, County of Tambo, being the road indicated by hachure on plan hereunder.—(N.144(4) (H.021866)).

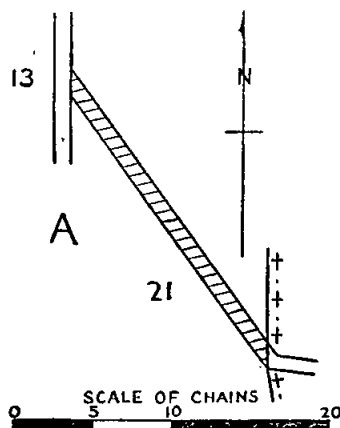

Township of Wodonga, Parish of Wodonga, County of Bogong, being the road indicated by hachure on plan hereunder.—(W.308(s3) (H.024509)).

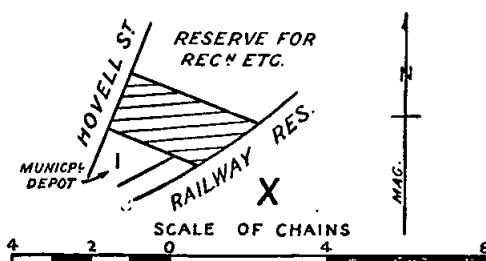

Township of Portland, Parish of Portland, County of Normanby, being the portion of Percy-street indicated by hachure on plan hereunder.—(P.69(7) (J.29509)).

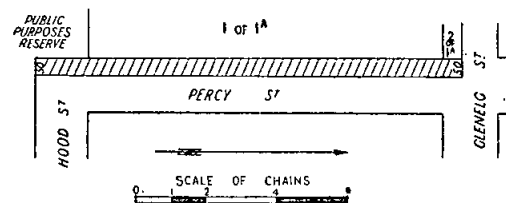

Parish of Gracedale, County of Evelyn, being the roads indicated by hachure on plan hereunder.—(G.166(s) (Misc.3010)).

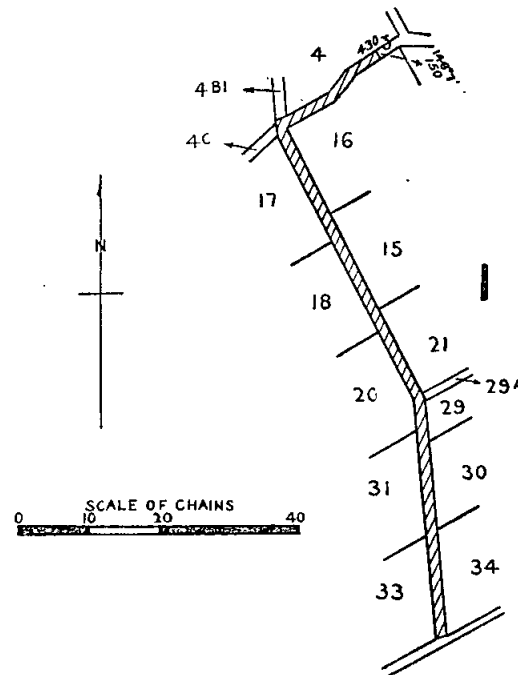

And the Honorable Keith Hector Turnbull, Her Majesty's Commissioner of Crown Lands and Survey for the State of Victoria, shall give the necessary directions herein accordingly.

A. MAHLSTEDT,  
Clerk of the Executive Council.

DEPARTMENT OF CROWN LANDS AND SURVEY.

At the Executive Council Chamber, Melbourne, the  
first day of April, 1958.

PRESENT:

His Excellency the Governor of Victoria.  
Mr. Cameron                      Mr. Reid.  
Mr. Porter

#### REVOCATIONS OF TEMPORARY RESERVATIONS OF LANDS BY ORDERS IN COUNCIL.

HIS Excellency the Governor of the State of Victoria, by and with the advice of the Executive Council thereof, doth hereby, in pursuance of the provisions of the Land Act 1928, revoke the temporary reservations of lands by Orders in Council hereinafter referred to, viz.:

GEELONG.—Order in Council of 25th June, 1894, of 5 acres of land in the City of Geelong as a site for Supply of Loam.—(Rs.601.)

GLENCOE.—Order in Council of 9th September, 1913, of 2 acres of land in the Parish of Glencoe as a site for a State School.—(C.59671.)

MOOLAP.—Order in Council of 26th February, 1877, of 180 acres of land in the Parish of Moolap as a site for Public purposes.—(C.97196.)



**WHOROULY.**—Order in Council of 29th August, 1922, of 9 acres 1 rood 34 perches of land in the Parish of Whorouly as a site for a Quarry.—(Rs.2573.)

**FRANKSTON AND LANGWARRIN.**—Order in Council of 12th October, 1909, of 1,370 acres of land in the Parishes of Frankston and Langwarrin as a site for the Growth and Preservation of Timber so far only as regards the balance thereof comprised within the boundaries published in the *Government Gazette* of 5th March, 1958, and containing 1,369 acres more or less.—(Rs.1544.)

**NERRING.**—Order in Council of 13th August, 1946, of 340 acres of land in the Parish of Nerring as a site for the Growth of Timber for the purpose of the Manufacture or Production of Eucalyptus Oil so far only as regards the portion thereof comprised within the boundaries published in the *Government Gazette* of 5th March, 1958, and containing 6 acres more or less.—(Rs.5847.)

**WYCHEPROOF.**—Order in Council of 12th December, 1938, of 11 acres 1 rood 27 perches of land in the Township of Wycheproof as a site for Public Recreation and Showgrounds so far only as regards the portion thereof comprised within the boundaries published in the *Government Gazette* of 5th March, 1958, and containing 1 acre 3 roods more or less.—(Rs.174.)

And the Honorable Keith Hector Turnbull, Her Majesty's Commissioner of Crown Lands and Survey for the State of Victoria, shall give the necessary directions herein accordingly.

A. MAHLSTEDT,  
Clerk of the Executive Council.

#### ARCHITECTS ACTS.

At the Executive Council Chamber, Melbourne, the first day of April, 1958.

#### PRESENT:

His Excellency the Governor of Victoria.  
Mr. Cameron | Mr. Reid.  
Mr. Porter

#### APPOINTMENT OF MEMBERS OF THE ARCHITECTS REGISTRATION BOARD OF VICTORIA.

**P**URSUANT to the provisions of the Architects Acts, His Excellency the Governor of the State of Victoria, by and with the advice of the Executive Council thereof, by this Order appoints—

BRIAN BANNATYNE LEWIS, the nominee of the University of Melbourne,  
ARTHUR CEDRIC LEITH, the nominee of the governing bodies named in section 4 (1) (a) of the *Architects Act* 1928, and  
ERIC HUGHES and STANLEY THOMAS PARKES, the nominees of the registered architects,  
to be members of the Architects Registration Board of Victoria for the period of two years ending on the 8th April, 1960.

And the Honorable Sir Thomas Karran Maltby, Her Majesty's Commissioner of Public Works for the State of Victoria, shall give the necessary directions herein accordingly.

A. MAHLSTEDT,  
Clerk of the Executive Council.

#### APPROACHING LAND SALES.

**S**ALES of Crown lands, in fee-simple, will be held at the under-mentioned places and dates, viz.:—

	No. of Gazette
Mallacoota.—Thursday, 17th April, 1958	17
Mortlake.—Tuesday, 29th April, 1958	19
Murrayville.—Wednesday, 14th May, 1958	24
Red Cliffs.—Thursday, 8th May, 1958	24
Sale.—Tuesday, 6th May, 1958	24
Timboon.—Wednesday, 30th April, 1958	19
Underbool.—Wednesday, 14th May, 1958	24
Warrnambool.—Wednesday, 30th April, 1958	19

#### CLOSER SETTLEMENT ACT 1938.

Red Cliffs.—Thursday, 8th May, 1958

No. 27.—3102/58.—2

#### COMMON ABOUT TO BE DIMINISHED.

**I**N pursuance of the provisions contained in the *Land Act* 1928, notice is hereby given that it is the intention of the Governor in Council to diminish the common hereinafter mentioned, viz.:—

The following Notice was published 1° on the 11th April, 1958, pursuant to Order of the 1st April, 1958.

The Maldon Shire Common, proclaimed as such by the Governor in Council on the 2nd April, 1889, and altered by Order in Council of the 23rd April, 1912, is about to be diminished by the excision therefrom of the portion in the Township of Maldon, containing 36 perches, more or less, indicated by hachure on plan hereunder.—

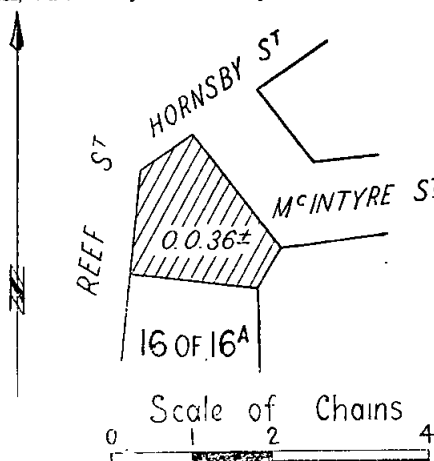

KEITH TURNBULL,  
Commissioner of Crown Lands and Survey.

#### COMMON ABOUT TO BE DIMINISHED.

**I**N pursuance of the provisions contained in the *Land Act* 1928, notice is hereby given that it is the intention of the Governor in Council to diminish the common hereinafter mentioned, viz.:—

The following Notice was published 1° on the 19th March, 1958, pursuant to Order of the 12th March, 1958.

The Maldon Shire Common, proclaimed as such by the Governor in Council on the 2nd April, 1889, and altered by Order in Council of the 23rd April, 1912, by the excision therefrom of the portion in the Township of Maldon, containing 3 roods, more or less, indicated by hachure on plan hereunder.

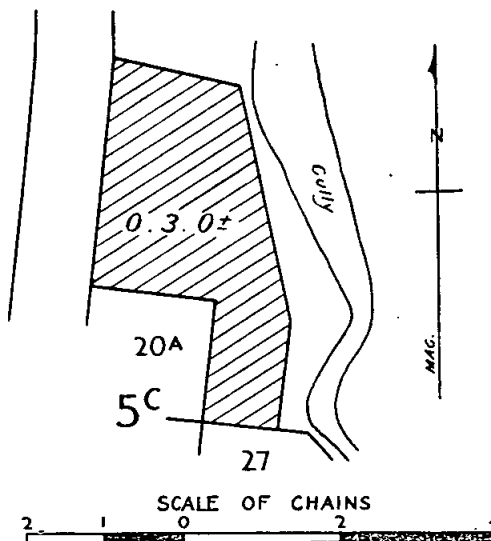

KEITH TURNBULL,  
Commissioner of Crown Lands and Survey.

**PROPOSED REVOCATIONS OF TEMPORARY RESERVATIONS AND THE WITHHOLDING FROM SALE, LEASING, AND LICENSING OF LANDS BY ORDERS IN COUNCIL.**

IN pursuance of the provisions of the *Land Act 1928*, notice is hereby given that it is the intention of the Governor in Council to revoke the temporary reservations and the withholding from sale, leasing and licensing of lands by Orders in Council hereunder referred to, viz.:—

The following Notices were published 1° on the 26th March, 1958, pursuant to Orders of the 18th March, 1958.

**DROUIN.**—The temporary reservation as a site for Public purposes and the withholding from sale, leasing, and licensing, by Order in Council of the 13th May, 1879, of 1 acre 3 roods 17 perches of land in the Township of Drouin, revoked as to part by various Orders, so far as the balance thereof, containing 3 roods 4 perches, is concerned.—(D.173(G)) (C.51264).

**KALKEE.**—The temporary reservation as a site for Camping and Affording Access to Water and the withholding from sale, leasing, and licensing, by Order in Council of the 22nd November, 1875, of 28 acres 2 roods 13 perches of land in the Parish of Kalkee, revoked as to part by Order of the 12th June, 1928, so far as the balance thereof, containing 8 acres 0 roods 20 perches, is concerned.—(K.143(4)) (Rs.7698).

**NARRACAN.**—The temporary reservation as a site for Public purposes (State School), and the withholding from sale, leasing, and licensing, by Order in Council of the 25th May, 1880, of 5 acres of land in the Parish of Narracan.—(N.129(12)) (Rs.3053).

**DROUIN.**—The temporary reservation as a site for Police purposes and the withholding from sale, leasing, and licensing, by Order in Council of the 13th May, 1879, of 2 acres of land in the Township of Drouin, so far only as the portion containing 33 perches, more or less, indicated by hachure on plan hereunder, is concerned.—(D.173(G)) (C.51264).

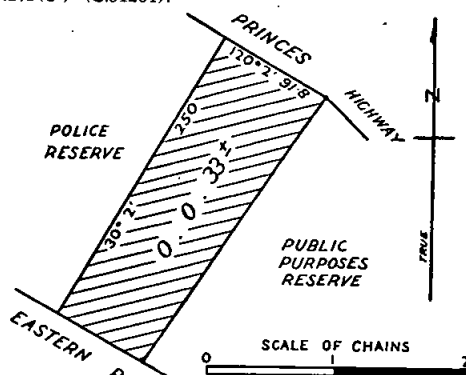

KEITH TURNBULL,  
Commissioner of Crown Lands and Survey.

**PROPOSED REVOCATIONS OF TEMPORARY RESERVATIONS OF LANDS BY ORDERS IN COUNCIL.**

IN pursuance of the provisions of the *Land Act 1928*, notice is hereby given that it is the intention of the Governor in Council to revoke the temporary reservations of lands by Orders in Council hereunder referred to, viz.:—

The following Notices were published 1° on the 26th March, 1958, pursuant to Orders of the 18th March, 1958.

**MOGLONEMBY.**—The temporary reservation, by Order in Council of the 12th June, 1888, of 1 acre 1 rood 20 perches of land in the Parish of Mogloneby as a site for a State School.—(M.418(4)) (C.96759).

**PRAHRAN (ELSTERNWICK).**—The temporary reservation, by Orders in Council of the 16th November, 1948, and the 28th November, 1949, of 3 acres 1 rood 30 perches of land at Elsternwick, Parish of Prahran, as a site for Hospital purposes.—(P.81(15)) (Rs.389).

**MOE.**—The temporary reservation, by Order in Council of the 29th November, 1937, of 1 rood 35 6/10 perches of land in the Township of Moe as a site for Court House.—(M.498(10)) (Rs.4746).

**CORIO (SOUTH BARWON).**—The temporary reservation, by Order in Council of the 8th February, 1864, of 2 acres 2 roods 32 perches of land in the Parish of Corio as a site for a Pound, so far only as the portion containing 1 acre 0 roods 11 perches, indicated by hachure on plan hereunder, is concerned.—(C.272(5)) (Rs.4518).

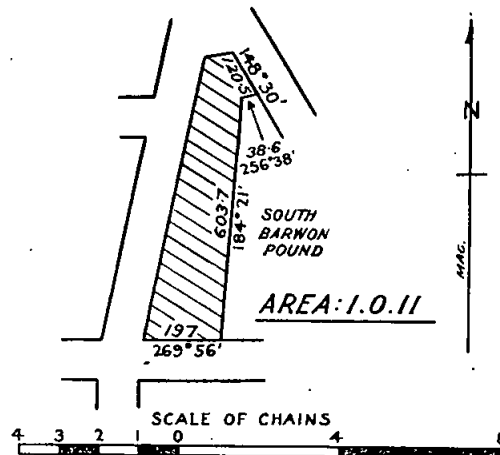

**MOOROOLBARK (CROYDON NORTH).**—The temporary reservation, by Order in Council of the 21st January, 1925, of 4 acres 3 roods 36 perches of land in the Parish of Mooroolbark as a site for a State School, so far only as the portion containing 1 rood 27 perches, indicated by hachure on plan hereunder, is concerned.—(M.152(4)) (Rs.3035).

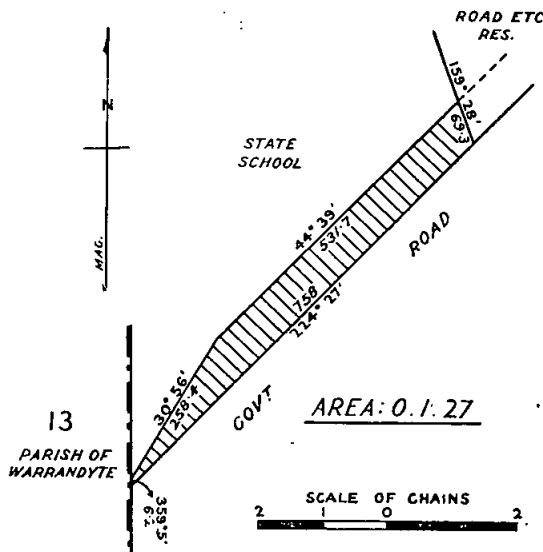

KEITH TURNBULL,  
Commissioner of Crown Lands and Survey.

**PROPOSED REVOCATIONS OF TEMPORARY RESERVATIONS OF LANDS BY ORDERS IN COUNCIL.**

IN pursuance of the provisions of the *Land Act 1928*, notice is hereby given that it is the intention of the Governor in Council to revoke the temporary reservations of lands by Orders in Council hereunder referred to, viz.:—

The following Notices were published 1° on the 2nd April, 1958, pursuant to Orders of the 25th March, 1958.

**PURRUMBETE NORTH.**—The temporary reservation, by Order in Council of the 21st October, 1872, of 16 acres, more or less, of land in the Parish of Purrumbete North as a site for Camping purposes, revoked as to part by Order of the 17th October, 1923, so far as the balance thereof, containing 10 acres 3 roods 31 perches, more or less, is concerned.—(P.100(2)) (Rs.2832).

**SANDHURST (BENDIGO).**—The temporary reservation, by Order in Council of the 8th November, 1955, of 16 acres 1 rood, more or less, of land at Bendigo, Parish of Sandhurst, as a site for Public Recreation, is about to be revoked so far only as the portion containing 1 rood 30 perches, more or less, indicated by hachure on plan hereunder, is concerned.—(S.372(1)) (Rs.7396).

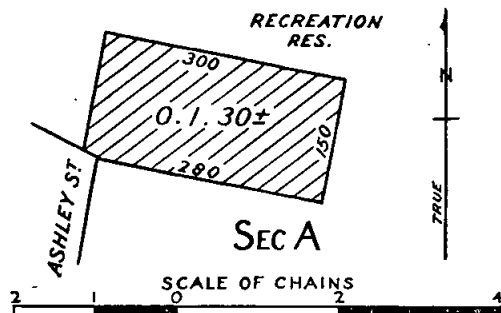

**MOOROOLBARK.**—The temporary reservation, by Order in Council of the 21st January, 1925, of 10 acres 0 roods 11 5/10 perches of land in the Parish of Mooroolbark as a site for Road and Watering purposes so far only as the portion containing 3 roods 37 perches, indicated by hachure on plan hereunder, is concerned.—(M.152(4)) (Rs.3036).

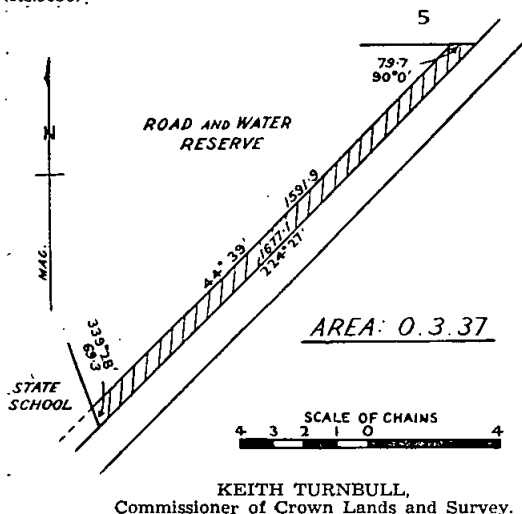

#### PROPOSED REVOCATIONS OF TEMPORARY RESERVATIONS OF LANDS BY ORDERS IN COUNCIL.

IN pursuance of the provisions of the *Land Act* 1928, notice is hereby given that it is the intention of the Governor in Council to revoke the temporary reservations of lands by Orders in Council hereunder referred to, viz.:

The following Notices were published 1<sup>o</sup> on the 11th April, 1958, pursuant to Orders of the 1st April, 1958.

**CASTLE DONNINGTON.**—The temporary reservation by Order in Council of the 28th January, 1890, of 11 acres 0 roods 21 perches, more or less, of land in the Parish of Castle Donnington as a site for Public purposes.—(C.114(4)) (Rs.2354).

**MARYVALE.**—The temporary reservation, by Order in Council of the 8th May, 1893, of 2 acres 0 roods 2 perches of land in the Parish of Maryvale as a site for Supply of Gravel.—(M.481(5)) (Rs.7296).

**TALBOT.**—The temporary reservation, by Order in Council of the 4th September, 1933, of 2 acres 3 roods 39 perches of land in the Township of Talbot as a site for a Rubbish Depot.—(T.136(7)) (Rs.4328).

**EUROA.**—The temporary reservation as a site for Public purposes (State School) and the withholding from sale, leasing, and licensing, by Order in Council of the 12th December, 1881, of 1 acre 1 rood 5 perches of land in the Township of Euroa, so far only as the portion containing 18 perches, indicated by hachure on plan hereunder, is concerned.—(E.81(2)) (Rs.7710).

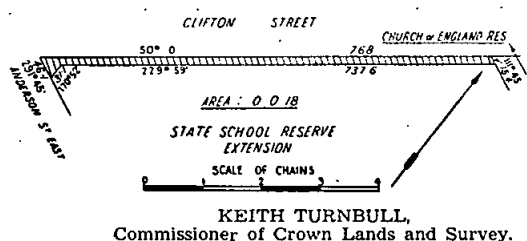

#### AMENDMENT OF REGULATIONS FOR THE CARE, PROTECTION, AND MANAGEMENT OF THE NATIONAL PARK IN THE PARISHES OF WANDILIGONG, TOWAMBA, DONDANGADALE, AND EURANDELONG.

THE Board of Land and Works, in pursuance of the powers conferred on it, doth hereby amend the Regulations made on 2nd April, 1948, for the care, protection, and management of the land temporarily reserved by Orders in Council of the 31st October, 1898, 6th October, 1908, and 20th November, 1934, as sites for National Park in the Parishes of Wandiligong, Towamba, Dondangadale, and Eurandelong by inserting in Regulation No. 24 of such Regulations the words "with the exception of that portion of road from the entrance to the Park to the 'Tuckerbox' at the seventeen (17) mile post on which portion of road motor vehicles shall not travel at a speed greater than thirty (30) miles per hour" after the words "twenty (20) miles per hour".—(Rs.121).

The common seal of the Board of Land and Works was hereunto affixed this second day of April, 1958, in the presence of—

(SEAL) KEITH TURNBULL, President.  
W. T. LONG, Member.

#### REGULATIONS FOR THE CARE, PROTECTION, AND MANAGEMENT OF THE "E. F. GUYE RESERVE".

WHEREAS by section 181 of the *Land Act* 1928, as re-enacted by section 9 of the *Land Act* 1941, power is given to the Board of Land and Works to make Regulations in respect of the care, protection, and management of any Crown land which has been reserved under the Land Acts for any public purpose whatsoever and which has not been conveyed to or vested in trustees, and for the further purposes as enacted, and whereas by sub-section 1 (e) of the said section 181 of the *Land Act* 1928, power is given to the Board of Land and Works to apply all or any of the Regulations so made to any other land reserved aforesaid and not conveyed to or vested in trustees, in any case where the persons, Council, or body comprising the Committee of Management of such first-mentioned land are or is also appointed to the Committee of Management of such other land.

Now therefore the Board of Land and Works, in pursuance of the powers conferred, doth hereby make the following Regulations:—

The Regulations made by the Board of Land and Works on 20th February, 1931, as notified in the *Government Gazette* of the 25th February, 1931, for the care, protection, and management of such portion of the Reserve for Public purposes in the Township of Winchelsea, Parish of Lake Lake Wollard, as is indicated by red colour on plan marked W.28/4/30 with Lands Department correspondence Rs.7692, are hereby applied to the land in the Township of Winchelsea, Parish of Lake Lake Wollard, temporarily reserved by Order in Council of the 26th February, 1958, as a site for Public purposes, and known as the "E. F. Guye Reserve".—(Rs.7692.)

The common seal of the Board of Land and Works was hereunto affixed this second day of April, 1958, in the presence of—

(SEAL) KEITH TURNBULL, President.  
W. T. LONG, Member.

#### REGULATIONS FOR THE CARE, PROTECTION, AND MANAGEMENT OF THE "HOWITT PARK" AT LUCKNOW.

WHEREAS by section 181 of the *Land Act* 1928, as re-enacted by section 9 of the *Land Act* 1941, power is given to the Board of Land and Works to make Regulations in respect of the care, protection, and management of any Crown land which has been reserved under the Land Acts for any public purpose whatsoever and which has not been conveyed to or vested in trustees, and for the further purposes as enacted, and whereas, by sub-section 1 (e) of the said section 181 of the *Land Act*

1928, power is given to the Board of Land and Works to apply all or any of the Regulations so made to any other land reserved aforesaid and not conveyed to or vested in trustees, in any case where the persons, Council, or body comprising the Committee of Management of such first-mentioned land are or is also appointed to the Committee of Management of such other land.

Now therefore the Board of Land and Works, in pursuance of the powers conferred, doth hereby make the following Regulations:—

The Regulations made by the Board on 16th December, 1929, notified in the *Government Gazette* of the 27th December, 1929, for the care, protection, and management of the land reserved by Order in Council of 26th November, 1928, as a site for Public Park, Recreation, and Public purposes in the Township of Lucknow, Parish of Wy-Yung, and known as "Howitt Park" at Lucknow, are hereby applied to the land in the Township of Lucknow, Parish of Wy-Yung, temporarily reserved by Order in Council of 4th March, 1958, as a site for Public Park, Recreation, and Public purposes in addition to and adjoining the first-mentioned site, the whole together known as "Howitt Park" at Lucknow.—(Rs.3789.)

The common seal of the Board of Land and Works was hereunto affixed this second day of April, 1958, in the presence of—

(SEAL) KEITH TURNBULL, President.  
W. T. LONG, Member.

#### REGULATIONS FOR THE CARE, PROTECTION, AND MANAGEMENT OF THE "BOTANIC GARDENS" IN THE CITY OF MELBOURNE.

WHEREAS by section 181 of the *Land Act* 1928, as re-enacted by section 9 of the *Land Act* 1941, power is given to the Board of Land and Works to, *inter alia*, make regulations for the care, protection, and management of lands reserved pursuant to the provisions of the *Land Acts* and not conveyed to or vested in trustees and for the preservation of good order and decency therein: Now therefore the Board, in pursuance of the power conveyed as aforesaid, doth hereby make the Regulations following for so much of the lands reserved for Public Park and Gardens in the City of Melbourne, as is known as the "Botanic Gardens", hereinafter referred to as the "Gardens".

##### REGULATIONS.

(1) The gates of the Gardens shall, unless the Minister of Lands otherwise directed, be opened daily at 7 a.m. during the months of October, November, December, January, February, and March, and at 7.30 a.m. during the months of April, May, June, July, August, and September, and shall be closed at sunset: Provided, however, that on all Sundays during the months of May, June, July, and August the gates shall be opened at 9 a.m., and on all Sundays during the months of September, October, November, December, January, February, March, and April, the gates shall be opened at 8.30 a.m.

A bell shall be rung five (5) minutes before the locking of the gates and any person found in the Gardens during hours when the Gardens are required by this Regulation to be closed shall be liable to prosecution.

(2) No person shall enter or remain in the Gardens who is in a state of intoxication, or who may offend against decency as regards dress, language, or conduct, nor shall any person behave in a disorderly manner, or create or take part in any disturbance, or use indecent or abusive language, or commit any nuisance, or in any way offend against decency or commit any act of indecency therein.

(3) No person shall interfere with any bulb or thing growing within the Gardens, or with any seed or fruit of any such thing, nor shall any person, without the authority of the Director of the Gardens, have in his possession therein any shrub, plant, flower, bulb, fern, or seed.

(4) No person shall whilst in the Gardens—

- (a) Interfere with or deface any property or tree or plant life therein, or any fence in or around the Gardens.
- (b) Trespass on any flower or shrubbery bed, border, or edging therein, or any plot specially planted or enclosed for a plantation or any other purpose therein.
- (c) Interfere with any fish, bird, or other animal, or bird's nest or bird's egg therein.
- (d) Engage in any game or sport therein.
- (e) Throw stones or any other material or missiles therein.
- (f) Commit any nuisance or leave any refuse therein.
- (g) Spit on the paths, lawns, or on or in any structure or building therein.
- (h) Lie on the seats or on the grass in an offensive or indecent attitude or manner.

(i) Enter without lawful excuse any enclosure or area wherein a dwelling, conservatory, equipment shed, or other building or propagating frames are located.

(j) Ride any bicycle or tricycle therein, or drive or allow to enter therein any carriage, car, or other vehicle unless the same be used or required in connexion with works therein.

(k) Wilfully obstruct or interrupt any person employed therein in the proper execution of his work or duty.

(l) Annoy any person therein.

(m) Bathe, wade, or wash in any lake, pond, stream, or other ornamental water therein, or pollute any such water, or use any drinking fountain for any purpose other than drinking.

(n) Fish or attempt to fish in any lake, pond, stream, or other ornamental water therein.

(5) No person other than a member of the staff of the Gardens, or the lessee of the kiosk or his servants, shall light any fire therein.

(6) No male person shall enter any of the women's lavatories, and no female person shall enter any of the men's lavatories.

(7) No child under the age of ten (10) years shall enter the Gardens unless accompanied by and in the care or charge of an adult.

(8) No person shall, unless authorized in writing by the Board of Land and Works, offer for sale or sell in the Gardens any goods or article, or let for hire any chair or seat.

(9) No person shall cause or suffer any dog in his charge to enter the Gardens unless such dog be and remain under proper control on a chain, cord, or leash, and be at all times effectually restrained from causing annoyance to any person, or from entering any ornamental water or area enclosing a house or other building, or going on or being upon any garden or bed.

(10) No assembly for a concert, musical performance, fête, or picnic, or for the purpose of public worship, preaching, or public speaking of any kind, or meeting of a like character shall take place in the Gardens without the approval, in writing, of the Secretary for Lands first obtained.

(11) No person whilst in the Gardens shall, without the approval, in writing, of the Secretary for Lands first obtained—

- (a) Distribute any bill, programme, or like thing.
- (b) Collect, or attempt to collect, money.
- (c) Take part in any public entertainment of any kind.
- (d) Preach or deliver an address or speech of any kind to members of the public.
- (e) Display any flag, banner, sign or device.
- (f) Take any photograph for commercial purposes.

(12) No person shall take part in or be a member of any assembly in the Gardens unless such assembly has been duly authorized as provided in clause 10 hereof.

(13) Any person offending against any of these Regulations shall, upon being requested by any member of the staff of the Gardens, or of the Police Force, to leave the Gardens, forthwith leave the same, and such person shall, in addition, be liable to prosecution.

(14) No person shall remain in the Gardens when lawfully directed to leave the same, and any person who refuses to so leave may be removed therefrom, and be liable to prosecution.

(15) No person shall bring a bicycle into the Gardens unless such bicycle be required for official duty therein.—(Rs.1041.)

The common seal of the Board of Land and Works was hereunto affixed this second day of April, 1958, in the presence of—

(SEAL) KEITH TURNBULL, President.  
W. T. LONG, Member.

Every person who contravenes or fails to comply with any of these Regulations shall for each offence be liable to a penalty of not more than Five pounds (£5), and every person who contravenes or fails to comply with any such Regulations, and who, after he has been warned by any Bailiff of Crown Lands or by any member of the Police Force, does not desist therefrom, may be forthwith apprehended by such Bailiff or member of the Police Force and taken before some Justice to be dealt with according to law, and shall be liable to a penalty of not more than Ten pounds (£10).

REGULATIONS FOR THE CARE, PROTECTION, AND MANAGEMENT OF THE "KARDINIA PARK", GEELONG.

WHEREAS by section 181 of the Land Act 1928, as re-enacted by section 9 of the Land Act 1941, power is given to the Board of Land and Works to make Regulations in respect of the care, protection, and management of any Crown land which has been reserved under the Land Acts for any public purpose whatsoever, and which has not been conveyed to or vested in trustees, and for the further purposes as enacted: Now therefore the Board of Land and Works, in pursuance of the power conferred as aforesaid, doth hereby make the following Regulations in respect of the land in the City of Geelong permanently reserved as a site for Public Recreation, pursuant to the provisions of the *Geelong (Kardinia Park) Land Act 1950*, and the Land Acts, and known as the "Kardinia Park", Geelong.

REGULATIONS.

1. The Reserve shall be open to the public at all times free of charge.
2. No person who offends or may offend against decency as regards dress, language, or conduct shall enter, be, or remain in the Reserve.
3. No society, club, picnic party or other combined body shall use the Reserve or any part thereof without the consent, in writing, of the Committee of Management.
4. The Committee of Management may set apart a portion or portions of the Reserve as and for the purposes of a children's playground.
5. No person over the age of twelve years shall use any swing, cradle-swing, slide, roundabout, see-saw, ocean wave, or other structure or appliance of the like kind usually designed or set apart for the use and amusement of children which may be in the children's playground or elsewhere in any part of the Reserve (hereinafter referred to as an "appliance").
6. Any person using any appliance who, in the opinion of any officer being a bailiff of Crown lands or member of the Police Force or officer or servant of the Committee of Management there present, is over the age of twelve years, shall forthwith, on being so requested by such officer, immediately desist from the use of such appliance, and if further requested so to do shall leave that portion of the Reserve where any such appliance may be.
7. No person shall climb or jump over any fence or gate or stick any bill thereon, or cut any name or sign on any fence, gate, tree, or seat, or in any way damage any building, gate, fence, or other property in or around the Reserve, or pollute any water therein, or remove therefrom any soil, sand, manure, or other property.
8. No person shall post or place any advertisement, bill, poster, or any other like sign in any part of the Reserve, nor give out or distribute any handbill, placard, notice, advertisement, book, pamphlet, or paper in the Reserve, or litter the same by scattering or throwing down any handbill, placard, notice, advertisement, book, pamphlet, or paper.
9. No person shall interfere with any tree, shrub, or other property in the Reserve, or commit any nuisance, or leave in the Reserve any bottle, paper, cast-off clothing or other litter, except in such places as may from time to time be set apart by the Committee of Management.
10. No person shall erect in the Reserve any building, booth, tent, table, or other structure for the purpose of offering for sale any article, or for the purpose of any games or amusement, or for any other purpose, or hawk or offer for sale therein any goods or article of any description without the permission, in writing, of the Committee of Management, and then only subject to the payment of such fees and on such conditions as the Committee of Management may determine.
11. No person shall light any fire in the Reserve, or do any act which may cause, or be likely to cause, damage by fire to anything growing or being therein.
12. No person, except workmen employed in the Reserve, shall walk upon any flower bed or enter any plot therein which may be enclosed or used for plantations for young trees, shrubs, or flowers.
13. No person shall bring into the Reserve any dog unless controlled by a cord or chain, and all dogs, goats, and poultry found wandering in the Reserve shall be liable to be destroyed.
14. No person shall put in the Reserve any cattle, horse, sheep, goat, pig, or other animal.
15. The Committee of Management shall have full authority and power to impound any cattle found trespassing on the Reserve, and shall be taken to be the occupier of the Reserve (with all power incidental to that

status) within the meaning of any law for the time being in force relating to the impounding of cattle. For the purpose of this clause "cattle" shall mean cattle as interpreted by section 3 of the *Pounds Act 1928*.

16. No person shall play, practise, or engage in any game or sport in the Reserve on Sunday, Anzac Day, or Good Friday.

17. No person shall play any unlawful game or make any wager for money, or by unseemly conduct interfere with the comfort and enjoyment of others within the Reserve, or wilfully obstruct in the execution of his duty or insult or neglect to obey the lawful directions of any keeper or other servant of the Committee of Management.

18. No person shall play any musical instrument, preach, deliver any address, or take part in any public entertainment of any sort in the Reserve without the permission, in writing, of the Committee of Management being first obtained.

19. No person shall camp in the Reserve.

20. No person shall throw, or cause to be thrown, any stone, missile or hard substance in the Reserve, and no person shall play at cricket, hockey, golf, rounders, tennis, or any other game in the Reserve without the consent, in writing, of the Committee of Management.

21. In any part of the Reserve used or set apart for a children's playground—

- (a) No child shall use any swing or other appliance except for the purpose for which they are respectively provided.
- (b) The Committee of Management shall not be responsible for any accident arising from the use of any swing or other appliance.
- (c) No person shall ride or drive any bicycle or tricycle, or have or bring any animal in or into the same.

22. The Committee of Management shall have the right to remove or exclude from the Reserve any person who commits a breach of these Regulations, and such person shall in addition be liable for the penalty for such offence.

23. No person, except those in the employ of or authorized, in writing, by the Committee of Management of the park shall drive any traction engine, tractor, roller, omnibus, char-a-banc, truck, wagon, lorry, dray, cart, van, or other commercial vehicle or machine, whether propelled by steam, motor or other power, or drawn by any horse or other animal on to, over, or through the Reserve.

24. No person shall park a motor car or other vehicle or motor cycle within the Reserve except at such places as are set apart for the purpose, and any person using any such place for parking a motor car or other vehicle or motor cycle shall, on demand by an authorized officer of the Committee of Management, pay such fee as is from time to time determined by such Committee, in respect of any such car or vehicle or motor cycle for the use of such parking area on such days, not exceeding 26 in any one year, as a charge is being made for admission to the Reserve for Public Recreation adjoining.

25. No person shall ride or drive any bicycle or motor cycle, motor car or other vehicle on any path, track or way in the Reserve set apart and marked by a notice as for use by pedestrians only.—(Rs.511.)

The common seal of the Board of Land and Works was hereunto affixed this second day of April, 1958, in the presence of—

(SEAL)

KEITH TURNBULL, President.  
W. T. LONG, Member.

Every person who contravenes or fails to comply with these Regulations shall, in accordance with the provisions of section 181 of the *Land Act 1928*, as re-enacted by section 9 of the *Land Act 1941*, for each offence be liable to a penalty of not more than Five pounds, and every person who contravenes or fails to comply with any such Regulation, and who, after he has been warned by any bailiff or member of the Police Force, does not desist therefrom may be forthwith apprehended by such Bailiff or member of the Police Force and taken before some justice to be dealt with according to law and shall be liable to a penalty of not more than Ten pounds.

AMENDMENT OF REGULATIONS FOR THE CARE, PROTECTION, AND MANAGEMENT OF THE "KARDINIA OVAL", GEELONG.

THE Board of Land and Works, in pursuance of the powers conferred on it, doth hereby amend the Regulations made on the 26th September, 1930, for the care, protection, and management of the land in the City of Geelong permanently reserved as a site for Public Park, pursuant to the provisions of the *Geelong (Kardinia*

*Park*) Land Act 1950, and the Land Acts, and known as "Kardinia Oval", by the deletion in Regulation 1 of the words "Two shillings may be charged for the admission of every adult to the Reserve and an additional One shilling for the admission of every adult to any stand, pavilion, or enclosure.", and the substitution thereof of the words "Amounts which may from time to time be determined by the Committee of Management for the admission of every adult and of every child to the Reserve, and an additional sum for the admission of every adult and every child to any stand, pavilion or enclosure therein."—(Rs.7292.)

The common seal of the Board of Land and Works was hereunto affixed this second day of April, 1958, in the presence of—

(SEAL) KEITH TURNBULL, President.  
W. T. LONG, Member.

#### ADDITIONAL REGULATIONS FOR THE CARE, PROTECTION AND MANAGEMENT OF THE "APOLLO BAY RECREATION RESERVE".

WHEREAS by section 181 of the *Land Act* 1928, as re-enacted by section 9 of the *Land Act* 1941, power is given to the Board of Land and Works to make Regulations in respect of the care, protection, and management of any Crown land which has been reserved under the Land Acts for any public purpose whatsoever, and which has not been conveyed to or vested in trustees, and for the further purposes as enacted: Now therefore the Board of Land and Works, in pursuance of the power conferred as aforesaid, doth hereby make the following Regulation in respect of the land in the Township of Apollo Bay (formerly Krambruk), Parish of Krambruk, temporarily reserved by Order in Council dated the 11th April, 1933, as a site for Cricket and Other purposes of Public Recreation, and known as "Apollo Bay Cricket and Recreation Reserve", hereinafter referred to as the "Reserve", in addition to the Regulations made by the said Board on 31st August, 1933, in respect of the said Reserve.

##### REGULATION.

No person shall offer any article or commodity whatsoever for sale or hire within the Reserve or within any structure thereon without the permission of the Committee of Management first obtained and then only subject to such terms and conditions as shall be determined by such Committee.—(Rs.72.)

The common seal of the Board of Land and Works was hereunto affixed this second day of April, 1958, in the presence of—

(SEAL) KEITH TURNBULL, President.  
W. T. LONG, Member.

Every person who contravenes or fails to comply with this Regulation shall, in accordance with the provisions of section 181 of the *Land Act* 1928, as re-enacted by section 9 of the *Land Act* 1941, for each offence be liable to a penalty of not more than Five pounds, and every person who contravenes or fails to comply with such Regulation, and who, after he has been warned by any Bailiff of Crown lands or by any member of the Police Force, does not desist therefrom, may be forthwith apprehended by such Bailiff or member of the Police Force and taken before some justice to be dealt with according to law and shall be liable to a penalty of not more than Ten pounds.

#### COMMITTEES OF MANAGEMENT OF RESERVES.

##### APPOINTMENTS.

WHEREAS by section 184 of the *Land Act* 1928 it is provided that it shall be lawful for the Governor in Council or the Board of Land and Works to appoint and remove any number of persons, not less than three, or any municipal council, or the governing body of any corporation, to be a Committee of Management of any specified Crown land reserved either temporarily or permanently for any of the purposes set out in section 14 of the *Land Act* 1928, and not conveyed to or vested in trustees: Now therefore the Board of Land and Works doth hereby appoint the under-mentioned persons to be members of the Committee of Management of the Reserves named:—

##### "WHITTLESEA SWIMMING POOL RESERVE."

Eric Stanley Dean Blair, Albert Harold Walles, Robert Burton, Raymond Mitchell, Ernest James Luscombe, Helen Walles and Keith J. Downey as a Committee of Management for a period of three (3) years of that portion of the land reserved as a site for a Public Park in the Parish of

Toorourrong, at Whittlesea, as is indicated in red colour on plan marked W. over 18.12.56, attached to Lands Department correspondence C.86542.—(Corres. C.86542.)

##### "CASTLEMAINE WILD FLOWER SANCTUARY."

Clement Major Rathbone, William R. Wyrill and Ernest Robert Jones, as a Committee of Management for a period of three (3) years of the land temporarily reserved by Order in Council dated 24th July, 1939, as a site for Plantation purposes and for the protection of the Native Flora in the Township and Parish of Castlemaine, and known as the "Castlemaine Wild Flower Sanctuary".—(Corres. Rs.4967.)

##### "FISHER RESERVE", AT FOSTER BEACH.

John Reginald Williams, William Nils Astbury, Charles Reginald White, Alan William Simpson, Laurence Douglas Best, Alfred Edwin Linton and Murdock Munro as a Committee of Management for a period of three (3) years of the lands in the Parish of Wonga Wonga South, at Foster Beach temporarily reserved by Order in Council dated 20th January, 1914, as a site for Public purposes, and by Order in Council dated 11th October, 1943, as a site for Public Recreation respectively, which are known as the "Fisher Reserve".—(Corres. Rs.5330, Rs.5454.)

##### "WINLATON RECREATION RESERVE."

Harold Alfred Davey, Murray Morton, Donald Grant Caldwell, A. L. Nethercote, Thomas Common McKerrow and Charlie Lane as a Committee of Management for a period of three (3) years of the land temporarily reserved by Order in Council dated the 30th June, 1941, as a site for Public Recreation in the Parish of Benjeroop, and known as the "Winlaton Public Recreation Reserve".—(Corres. Rs.5226.)

##### "BEALIBA CHILDREN'S PLAYGROUND."

George Herbert Whitehead, Thomas Hugh McClelland, Elsie May Pettifer, Thomas Hugh Smith and Allan Hamilton Henderson, as a Committee of Management for a period of three years of the land in the Township of Bealiba, temporarily reserved as a site for a Children's Playground by Order in Council of the 22nd January, 1957, and known as the "Bealiba Children's Playground".—(Corres. Rs.7527.)

This appointment is in lieu of all previous appointments, which are hereby revoked.

##### "LAKES ENTRANCE RECREATION RESERVE."

Ormond Crawford, John Gerald Gray, Charles Henry Daniel, Beryl Mabel Bowler, Albert John Murrell, Andrew William McColley and Wilfred Robert Oldfield as a Committee of Management for a period of three years of the land temporarily reserved by Orders in Council dated 18th November, 1889, and 3rd November, 1893, as sites for Public Recreation in the Township of Lakes Entrance, and known as the "Lakes Entrance Recreation Reserve".—(Corres. Rs.2251.)

##### "A SECTION OF THE FRONTAGE RESERVE ALONG THE MCKENZIE RIVER."

Robert Henry Carine and Arthur Erving Sutherland (for a period of three (3) years from 13th December, 1957), Leonard K. Richardson (representing the State Rivers and Water Supply Commission), Stanley Clarence Lepp (representing the Department of Crown Lands and Survey), Clement Charles Perrin (representing the Country Roads Board), Charles Henry Graham Pavey (representing the Forests Commission of Victoria), Alexander McKenzie Tyers (representing the Department of Public Works), William John Hart Morson (for so long as he continues to be a Councillor and the elect of the Council of the City of Horsham), and John Charles Murray Carter (for so long as he continues to be a Councillor and the elect of the Council of the Shire of Wimmera) as a Committee of Management of so much of the frontage reserve along the McKenzie River as lies between the Wartook Reservoir Reserve, and a line being the prolongation of the south-eastern boundary of allotment 18, in the Parish of Burrong North.—(Corres. C.85991.)

##### LAND RESERVED AS AN EXTENSION TO THE "ALBERT HEANEY OVAL", PARISH OF LIMA.

Walter Allan Lee, Evan Thomas Warnock, Hans Peter Jensen, Percival Ernest Evans, Laurence Henry Allott, Sidney Hugh Ridley, Arthur Mark Evans, Victor Robert Newman, Albert George Stafford, Arch Mark Stafford, Hedley Ronald Williams and Alan Edward Marston as a Committee of Management for a period of three years from 25th March, 1958, of the land in the Parish of Lima

temporarily reserved by Order in Council of 12th November, 1957, as a site for Public Recreation in addition to and adjoining the site temporarily reserved therefor by Order in Council of 16th March, 1955, both areas together known as the "Albert Heaney Oval", Lima.—(Corres. Rs.7338.)

"BIRREGURRA FOOTBALL AND RECREATION RESERVE."

The Council of the Shire of Winchelsea as a Committee of Management of the lands temporarily reserved by Orders in Council dated the 1st July, 1901, and 22nd June, 1927, for Public Recreation and by Orders in Council dated 23rd July, 1918, and 7th April, 1925, for Recreation purposes, in the Township of Birregurra, and known as the "Birregurra Football and Recreation Reserve".—Corres. Rs.1806.)

This appointment is in lieu of all previous appointments, which are hereby revoked.

"GRANYA PUBLIC PARK RESERVE."

Charles Thomas Lukins, Alan Caldwell Jewell, Richard William Star, Robert Edwin O'Halloran, Kevin Patrick Wortmann, Clifford Douglas Williams, Alfred James Robinson, Kenneth Francis Wortmann, Gordon Charles Wortmann and William Ronald Pfeiffer as a Committee of Management for a period of three (3) years of the land temporarily reserved by Order in Council dated 1st May, 1894, as a site for a Public Park in the Parish of Bungil, and known as the "Granya Public Park".—(Corres. Rs.2009.)

"MOOROOPTA RACECOURSE AND RECREATION RESERVE."

Clyde Neil Hill, Charles John Norton, Richard Ainslie Lee, Neville Ernest Coe, Nathaniel Doonan, William Malcolm Reid and Martin Gerald O'Brien as a Committee of Management for a period of three (3) years of the land permanently reserved by Order in Council dated 25th September, 1903, as a site for Racecourse and other purposes of Public Recreation in the Parish of Mooroopta, and known as the "Mooroopta Racecourse and Recreation Reserve".—(Corres. Rs.1210.)

"AVENEL PUBLIC PARK RESERVE."

George Andrew Stagg, Dalice James Neil, Stanley Charles Shelton, Charles Herbert Dore, John Bernard Holloway, Charles Richard Ewing and William Henry Sloper as a Committee of Management for a period of three (3) years of the land temporarily reserved by Order in Council dated 30th May, 1939, as a site for a Public Park in the Parish and Town of Avenel, and known as "Avenel Public Park".—(Corres. Rs.4949.)

"HOWITT PARK", LUCKNOW.

John Hansen Nielson, Thomas Owen Stephenson, Ruay McRae Woodhouse, Robert Ernest Harland Giles, Doris Ada Cameron, Madge Kathleen Giles, Nicholas Ernest Lind, Frances Hilda Reid, Donald Hastings Jones, Arthur Wood, A. John Hill and Mavis Una McKimmie, for a period ending 20th November, 1960, together with T. H. Davison, William Harry Dumaresq and Leslie Cousens, for so long only as they continue to be councillors and the elect of the Council of the Shire of Bairnsdale as a Committee of Management of the land temporarily reserved by Order in Council dated 4th March, 1958, as a site for Public Park, Recreation and Public purposes in the Parish of Wy-Yung, and known as "Howitt Park", at Lucknow.—(Corres. Rs.3789.)

"MALLACOOTA FORESHORE AND PUBLIC HALL RESERVES."

George Ernest Cameron, for so long only as he continues to be a councillor and the elect of the Council of the Shire of Orbost, as a member of the Committee of Management of the land in the Township of Mallacoota temporarily

reserved by Order in Council dated the 22nd April, 1952, as a site for Public Recreation and Public Park, and the reserved Crown land in the Township of Mallacoota, as is indicated by red colour on plan marked "M" over 30.6.1939, attached to Lands Department correspondence Rs.2419, and known as the "Mallacoota Foreshore and Public Hall Reserves", in lieu of Councillor Dougal McIntyre.—(Corres. Rs.2419.)

"LAKE LINLITHGOW CROWN RESERVE."

Edgar Harold Kruger, Percy Herbert Huf, Leslie Uebergang, Victor Uebergang and Arthur Evelyn Huf as a Committee of Management for a period of three (3) years of the land temporarily reserved by Orders in Council dated 12th July, 1909 (as a site for Public Park), 21st December, 1925 (as a site for Public Recreation), and 11th November, 1879 (as a site for Public Park) in the Parish of Linlithgow, and known as the "Lake Linlithgow Crown Reserve".—(Corres. Rs.1280, Rs.1281, and Rs.3236.)

"UPPER BEACONSFIELD RECREATION RESERVE."

Keith Donald Ferguson, James Alexander Foster Robson, Kenneth David Hudson, Terrence Richard Worrell, John Boulton Hudson, Clive Joseph Thomson, Tony Joseland, Raymond Hunter and Louis John Russell as a Committee of Management for a period of three (3) years of the remaining portion of the land temporarily reserved by Order in Council dated 17th June, 1941, as a site for Public Recreation in the Parish of Gembrook at Beaconsfield Upper, and known as the "Upper Beaconsfield Recreation Reserve".—(Corres. Rs.5219.)

"LAWLOIT PUBLIC HALL RESERVE."

Harold Walter Krause, Ronnie Welesley Warner, John George Whisson, Alexander Henry Laverty, Gerald John Meagher, Leonard Arthur Merrett and John Powell Morgan as a Committee of Management for a period of three (3) years of the land temporarily reserved by Order in Council dated 18th January, 1955, as a site for a Public Hall in the Township and Parish of Lawloit.—(Corres. Rs.7327.)

"SEA LAKE RECREATION RESERVE."

John Stanley Bailey, Charles Joseph Bowd, Andrew Murray McClelland, Arthur Vernon Hart, Leo Francis Dillon, Kenneth Samuel Lockhart, William John McNerney and Robert Henry Wheeler as the Committee of Management for a period of three (3) years of the land in the Township of Sea Lake temporarily reserved by Order in Council dated 12th March, 1958, for Public Recreation, and known as the "Sea Lake Recreation Reserve".—(Corres. Rs.2623.)

"RYE OCEAN PARK RESERVE."

Robert William Thomson, for so long only as he continues to be a councillor and the elect of the Council of the Shire of Flinders, and Conrad Legassick Glew, Roy Thomas, John Cecil Le Souef, Richard Brew, Max Athol McDonald, Alfred Ernest Bottomley and John Gower Ritchie for a period of three (3) years as the Committee of Management of so much of the reserved Crown lands, as is shown in yellow and blue colour on plan A over 14.11.57, attached to Lands Department correspondence file No. Rs.7713.—(Corres. Rs.7713.)

In witness whereof the common seal of the Board of Land and Works was hereunto affixed this second day of April, One thousand nine hundred and fifty-eight, in the presence of—

(SEAL) KEITH TURNBULL, President.  
W. T. LONG, Member.

Land Act 1928.

LICENCE UNDER THE LAND ACTS 1915 AND 1928 DECLARED VOID.

NOTICE is hereby given that the Licence in the Schedule hereunder has been declared void for the reason specified.

District.	Corr. No.	Name of Licensee.	Section of Land Act under which Licensed.	Parish.	Allotment.	Section.	Area.	Annual Rental.	Reasons for Voiding.
							A. R. P.	£ s. d.	
Castlemaine	0369/129	D. H. Symes	129	Castlemaine	20	G <sup>4</sup>	1 3 15	2 0 0	Licensee's request

Department of Crown Lands and Survey,  
Melbourne, 3rd April, 1958.

KEITH TURNBULL,  
Commissioner of Crown Lands and Survey.

## CLOSER SETTLEMENT ACT 1938.

THE Farm Allotment mentioned in the Schedule hereunder is hereby proclaimed available for application and may be taken up under Closer Settlement Lease.

Parish.	Allotment.	Section.	Area.	Monetary Liability.	Deposit, including Lease and Registration Fees.	Term of Lease.	Remarks.
			Acres	£ s. d.	£ s. d.		
Goongee Manya	8 and 9 16	} ..	2358±	4,770 0 0	956 5 0	36 years ..	Yearly instalment £209 16s. 6d.

50 feet.

Deposit 20 per cent.

Improvements £894 3s. 0d. in favour of G. W. Sporn.

Office of Crown Lands and Survey,  
Melbourne, 3rd April, 1958.

KEITH TURNBULL,  
Commissioner of Crown Lands and Survey.

## Land Act 1928.

## PERMITS CANCELLED.

NOTICE is hereby given that the permits mentioned in the Schedule hereunder have been cancelled.

District.	Corr. No.	Name of Permit Holder.	Parish.	Allotment.	Section.	Area.
						A. R. P.
Melbourne	2000/44	W. P. McClen	Fumina	99	—	80 0 23
Bairnsdale	365/44	D. T. Brunt	Waygara	2	A	163 3 35

Department of Crown Lands and Survey,  
Melbourne, 3rd April, 1958.

KEITH TURNBULL,  
Commissioner of Crown Lands and Survey.

## TENDERS—PUBLIC WORKS DEPARTMENT

TENDERS will be received at this office until **TEN a.m.** on the days and for the purposes under mentioned. Particulars may be learnt at this Office and also at places shown in parenthesis.

W.O. means Inspector of Works Office; P.S.—Police Station; T.S.—Technical School; H.E.S.—Higher Elementary School; S.S.—State School; H.S.—High School.

The Board of Land and Works will not necessarily accept the lowest or any tender.

NOTE.—No preliminary deposits are to be lodged with tenders, but a deposit, in accordance with the following Schedule, will be required from the successful tenderer:—

For contract amounts exceeding £200 and not exceeding £500	£ 5
For contract amounts exceeding £500 and not exceeding £1,000	10
For contract amounts exceeding £1,000—1 per cent. of tender	500
	(maximum deposit)

All tenders should be on a "firm tender" basis.

15th April, 1958.

Alexandra.—Purchase and removal of residence and out-buildings, High School. (W.O., Alexandra.)  
Ararat.—External repairs and painting, Mental Hospital. (W.O., Ararat; Ballarat.)

Ararat.—Supply, delivery, installation, and testing of gas-fired heaters, High School. (W.O., Ararat.)

Ballarat.—Exterior and interior renovations and painting, Special School No. 4762. (W.O., Ballarat.)

Baumaris.—Septic tank installation and laying of sewer and storm water drains &c., High School.

Bendigo.—Supply of sawn timber, Training Centre, Mental Hygiene Authority. (W.O., Bendigo.)

Bendigo.—Erection of female hostels, amenities, laundry and store blocks and bicycle shelters, Teachers' Training College. (W.O., Bendigo.)

Bendigo North.—New boundary fence, S.S. No. 1267. (W.O., Bendigo; S.S. Bendigo North.)

Bentleigh East.—Supply and erection of approximately 610 feet of 4-ft. high pipe rail and chain mesh fencing, S.S. No. 2083. (S.S., Bentleigh East.)

Box Hill.—Rewiring of electrical installation and provision of additional light and power, High School. (H.S., Box Hill.)

Brodribb.—Restoration of buildings ex-Jarrahmond, S.S. No. 3635. (W.O., Bairnsdale.)

Brunswick South.—School—repairs and painting, new cupboards, chalk and display boards; cleaner's residence—repairs and painting, S.S. No. 2743. (S.S., Brunswick South.)

Brunswick North-West.—Renewal of chalkboards, S.S. No. 4399.

Buchan South.—Repairs and painting, S.S. No. 3255. (W.O., Bairnsdale; S.S., Buchan South.)

Carlton.—Supply of eighteen wall cupboards with drum panelled sliding doors, 6 ft. x 2 ft. x 1 ft. 6 in., Bouverie-street Clinic, Mental Hygiene Authority.

Caulfield.—Supply of 30 drawing tables, Technical School.

Croydon.—Erection of two new 32 ft. x 16 ft. shelter sheds, High School. (H.S., Croydon.)

Drouin.—Erection of 2, 32 ft. x 16 ft. shelter pavilions, High School. (W.O., Traralgon; H.S., Drouin.)

East Loddon.—Conversion of boilers to oil firing, Consolidated School. (W.O., Bendigo; Consolidated School, East Loddon.)

Echuca.—Purchase and removal of old brick residence and outbuildings, S.S. No. 208. (W.O., Shepparton.)

Healesville.—Erection of new office building, Police Station. (P.S., Healesville.)

Heidelberg North (Olympic Village).—Laying of external sewer drains, stormwater drains and water supply, S.S. No. 4713.

Horsham.—Remodel laundry as science room, High School. (W.O., Horsham; H.S., Horsham.)

Kew.—Electrical installation in new boiler house, "Heroncourt" Soil Conservation Authority, Cotham-road.

Melbourne.—Changeover of ventilation fan motors from D.C. to A.C. supply, National Gallery.

Melton.—Enlargement of existing office, Police Station. (P.S., Melton.)

Mildura.—Connexion of residence to town sewerage system, 9 Desroy-avenue, Technical School. (W.O., Mildura.)

Mont Park.—Steam heating and electric sink heaters to new L.T.C. Artisans' Shops, Larundel Mental Hospital. (Larundel Mental Hospital, Mont Park.)



Mont Park.—Electrical installation for new boiler house and alterations to existing reticulations, Mental Hospital.

Mont Park.—Twelve writing desks—six buffets for six new wards, Plenty Mental Hospital.

Mont Park.—Twelve easy chairs and twelve settees for six new wards, Plenty Mental Hospital.

Mont Park.—Seventy-two cane lounge chairs, Plenty Mental Hospital. (Sample may be seen at Room 16, Public Works Department, Treasury Place, Melbourne.)

Mont Park.—Supply and installation of meal service equipment, 1st floor, Hospital Block, Larundel Mental Hospital.

Moorabbin.—Supply and delivery of fitting and turning equipment for senior classes, Technical School.

Mount Macedon.—Supply and installation of electric hot-water service, S.S. No. 415. (S.S., Mount Macedon.)

Murrumbena.—External and internal repairs and painting new chalkboards, cupboards and fencing, S.S. No. 3449. (S.S., Murrumbena.)

Paynesville.—Supply of fabricated mild steel discharge piping, Government Slipway, Public Works Department. (W.O., Geelong.)

Port Melbourne.—Supply and delivery to Salmon-street of three (3) emulsion sprayers fitted with four-stroke 2-h.p. petrol engine; 60-gallon spray tank; air compressor and hand spray; trailer mounted on pneumatic tires, Depot, Public Works Department. (Specifications to be submitted with tenders.)

Sale.—Repairs and painting to residence in Market-street, Lands Department. (W.O., Bairnsdale; P.S., Sale.)

South Melbourne.—Sewerage and water supply, Mounted Section, Police Depot, St. Kilda-road.

Stawell.—Supply and installation of ironer in laundry, Mental Hospital.

Sunbury.—Alterations to laundry, Mental Hospital. (Mental Hospital, Sunbury.)

Sunbury.—Rewiring and refitting of the electrical installation, Administrative Building, Mental Hospital. (Mental Hospital, Sunbury.)

Sunbury.—Electrical installations for four residences, Mental Hospital.

Tarraville.—Repairs and painting, renewal of chalkboards, S.S. No. 615. (W.O., Bairnsdale; S.S., Tarraville.)

Templestowe.—Painting residence and repairs to shelter pavilion, S.S. No. 1395. (S.S., Templestowe.)

Terang.—Electrical installation, old school building, High School. (W.O., Warrnambool; H.S., Terang.)

Tolmie.—Purchase and removal of old school building and out-offices. (W.O., Alexandra.)

Vermont.—Installation of septic tank at Infant School, S.S. No. 1022. (S.S., Vermont.)

Warragul.—Erection of 2, 32 ft. x 16 ft., shelter pavilions, S.S. No. 2104. (W.O., Traralgon; S.S., Warragul.)

Werribee.—Fencing, S.S. No. 649. (S.S., Werribee.)

Williamstown.—Supply and delivery of three only portable steel nitro-compounds magazines and three only portable steel detonator magazines, Dredging Depot, Public Works Department.

22nd April, 1958.

Balmoral.—Erection of four additional classrooms and services, Consolidated School. (W.O., Hamilton; Consolidated School, Balmoral.)

Ballarat.—Repairs and painting to residence, Teachers' Training College Hostel. (W.O., Ballarat.)

Beaumaris North.—Erection of an eight (8) classroom primary school, S.S. No. 4803.

Beechworth.—Supply and fixing of 318 venetian blinds (timber fixing) in six new timber wards, Mental Hospital.

Bendigo.—Repairs and painting, School Inspector's Residence. (W.O., Bendigo.)

Brunswick.—Renewal of roof to Engineering Shop, Technical School. (T.S., Brunswick.)

Brunswick.—Renovations and provision of additional window, Staff Room, Girls' School. (Girls' School, Brunswick.)

Dooen.—Supply of wood-working and metal-working machines, Longerenong Agricultural College.

Kerang.—Repairs and painting, High School. (W.O., Swan Hill; H.S., Kerang.)

Kew.—Tubular steel dining tables and chairs, Mental Hospital.

Kew.—Supply and installation of Plenum heating and hot-water services in two (2) of four new cottages, Children's Cottages, Mental Hospital. (W.O., Kew Mental Hospital.)

Mont Park.—Supply and installation of electric hot water services in six (6) residences, Plenty Mental Hospital.

Morwell.—Construction of storm-water drainage and concrete paths, High School. (W.O., Traralgon.)

Osborne.—Additional room and porch, etc., Residence, S.S. No. 2655. (S.S., Osborne.)

Queenscliff.—Supply and delivery of 5,000 tons of spalls, New Harbour, Public Works Department.

Rosebud.—Additional shelter accommodation, S.S. No. 2627. (S.S., Rosebud.)

Royal Park.—Electrical installation in new class-room and workshop, "Turana", Children's Welfare Department.

South Melbourne.—Supply and delivery of glazed earthenware pipes and fittings for six-monthly period within Metropolitan and Country Areas, Public Works Department Storeyard.

Victoria Park.—Rewire and additions to electrical installation in main school building, S.S. No. 2957. (S.S., Victoria Park.)

Woodend.—Erection of a new 20-ft. x 16-ft. shelter pavilion, S.S. No. 647. (W.O., Kyneton; S.S., Woodend.)

Yarram.—General repairs, alterations and painting, Clerk of Courts Residence. (Amended Specification.) (W.O., Traralgon; P.S., Yarram.)

29th April, 1958.

Armadale.—Erection of shelter shed and additions to existing, S.S. No. 2634. (S.S., Armadale.)

Ascot Vale.—Alterations to boys' and girls' out-office block and renewal of sewerage to both boys' and girls' out-offices, S.S. No. 2608. (S.S., Ascot Vale.)

Beaumaris North.—Electrical installation, S.S. No. 4803.

Epsom.—New out-office block and septic tank installation, S.S. No. 2367. (W.O., Bendigo; S.S., Epsom.)

Mont Park.—Erection of residences for Psychiatrist Superintendent, Senior Medical Officer, and four (4) Medical Officers, Plenty Mental Hospital.

Northcote.—New cell block, Police Station.

Pascoe Vale South.—Internal and external painting and minor repairs, S.S. No. 4704. (S.S., Pascoe Vale South.)

Portland.—Additions and renovations to existing office accommodation, Police Station. (W.O., Warrnambool; P.S., Portland.)

Raglan.—New out-offices and septic closets installation, S.S. No. 523. (W.O., Ballarat; Ararat; S.S., Raglan.)

Scoresby.—School: painting and renovation, erection of shelter and wood shed; Residence: various works, erection of wood shed, S.S. No. 1028. (S.S., Scoresby.)

South Yarra.—Alterations to lavatories, Weights and Measures Office, The Domain.

Stawell.—Alterations to Syme Ward, Pleasant Creek Special School. (W.O., Ararat; Pleasant Creek Special School, Stawell.)

Strathmore.—New staff toilet for women teachers, S.S. No. 4612. (S.S., Strathmore.) (Amended Specification.)

Tresco.—Removal of school building from Beauchamp, re-erection plus restoration at Tresco. (W.O., Swan Hill; S.S., Tresco.)

Underbool.—Repairs, renewals, and painting, Lands Department Residence. (W.O., Mildura; P.S., Underbool.)

Wando Vale.—Additional toilets and installation of septic tank school and residence, S.S. No. 3397. (W.O., Hamilton; S.S., Wando Vale.)

Wendouree.—New toilet at Residence, 1237 Howitt-street, Ballarat, S.S. No. 1813. (W.O., Ballarat.)

6th May, 1958.

Carlton.—Internal painting to gymnasium and lecture hall building, Melbourne Teachers' College. (Melbourne Teachers' College, Carlton.)

Melbourne.—Additions to mechanical engineering school, Royal Melbourne Technical College.

Port Melbourne.—Erection of new vehicle testing building, Transport Regulation Board.

Port Melbourne.—Electrical installation, New Vehicle Testing Station, Transport Regulation Board.

Port Melbourne.—Erection of brick building, Motor Registration Offices.

Port Melbourne.—Electrical installation, Motor Registration Offices.

Strathdownie.—Erection of out-office block and septic tank installation, S.S. No. 2883. (W.O., Hamilton; S.S., Strathdownie.)

Warragul.—Erection of 1st and 2nd sections of a new High School. (W.O., Traralgon; H.S., Warragul.)

All tenders should be on a "firm tender" basis.

Tenders to be addressed to the Honorable the Commissioner of Public Works, and envelope containing tender marked "Tender for due".

T. K. MALTEY,  
Commissioner of Public Works.

Public Works Department,  
Melbourne, 9th April, 1958.

## PUBLIC SERVICE NOTICES

## PUBLIC SERVICE (PUBLIC SERVICE BOARD) REGULATION 39.—VACANCIES.

THE Permanent Heads of the Departments shown have recommended the officers named hereunder for appointment to the under-mentioned vacancies.

Office and Classification.	Duties.	Qualifications.	Officer Recommended for Appointment.		
			Name.	Classification.	Date of Classification.

## ADMINISTRATIVE DIVISION.

## DEPARTMENT OF LAW.

## Office of Titles.

Amendments Authorizing Officer, Titles Office, Class "A" (£1,550-£1,600)	To permit, on behalf of the Registrar, Amendments to dealings on which requisitions have been made and to advise as to the nature of the required amendments	To have a thorough knowledge of the Transfer of Land Acts and other cognate Acts, the practice of the Office of Titles and the form and legality of all types of dealings	Jones, T. H. . .	Class "B1" . .	18.4.55
--	--	---	------------------	----------------	---------

## TECHNICAL AND GENERAL DIVISION.

## DEPARTMENT OF CHIEF SECRETARY.

## Penal and Gaols Branch.

Chief Penal Officer, Grade II. (three offices) (£651-£690)	To be Officer-in-Charge of Her Majesty's Prison, Ballarat; or to fill any such position of equivalent rank in the Department as may be directed by the Director; to live in quarters provided for which rental of 7½ per cent. of standard salary plus £12 per annum will be charged	To be a Senior Penal Officer, to have passed the required examination under Regulation 48 (2) of the Public Service (Public Service Board) Regulations for promotion to the office of Chief Penal Officer, to have a good knowledge of penal problems and modern developments, and to show requisite control and tact in the handling of staff and prisoners	Jennings, S. J.	Senior Penal Officer	22.3.54
	Under the direction of the Superintendent, Langi Kal Kal Training Centre, to control staff and assist in management of the institution; or to fill any such position of equivalent rank in the Department as may be directed by the Director; to live in quarters provided for which rental of 7½ per cent. of standard salary plus £12 per annum will be charged	To be a Senior Penal Officer, to have passed the required examination under Regulation 48 (2) of the Public Service (Public Service Board) Regulations for promotion to the office of Chief Penal Officer, to have a good knowledge of penal problems and modern developments, and to show requisite control and tact in the handling of staff and prisoners	Prouse, W. A.	Senior Penal Officer	24.8.53
	Under the direction of the Governor, Bendigo Training Prison, to control staff and to assist in the management of the institution; or to fill any such position of equivalent rank in the Department as may be directed by the Director; to live in quarters provided for which rental of 7½ per cent. of standard salary plus £12 per annum will be charged	To be a Senior Penal Officer, to have passed the required examination under Regulation 48 (2) of the Public Service (Public Service Board) Regulations for promotion to the office of Chief Penal Officer, to have a good knowledge of penal problems and modern developments, and to show requisite control and tact in the handling of staff and prisoners	Kearney, D. M.	Senior Penal Officer	28.9.53

Appeals against such recommendations should be lodged with the Secretary to the Public Service Board not later than Monday, the 21st April, 1958.

Office of the Public Service Board,  
Melbourne, 10th April, 1958.

By order,

J. F. HALL,  
Acting Secretary.

## PUBLIC SERVICE (PUBLIC SERVICE BOARD) REGULATION 39.—RECLASSIFICATIONS.

THE Public Service Board has raised the classification of the under-mentioned offices as shown, and the Permanent Heads of the Departments have recommended the officers named for appointment.

Office and Present Classification.	Revised Classification.	Duties.	Qualifications.	Officer Recommended for Appointment.		
				Name.	Classification.	Date of Classification.
PROFESSIONAL DIVISION.						
DEPARTMENT OF AGRICULTURE.						
Live Stock Science Officer, Class "A" (£1,550-£1,600)	Class "A" (£1,550-£1,750)	To undertake, as directed, investigational and advisory work of a scientific character into problems of live stock improvement	To possess a Degree in Agricultural Science, evidence of specialization in investigational work into genetical and nutritional problems of live stock and sound practical experience in animal husbandry	Hewitt, A. C. T.	Live Stock Science Officer, Class "A" (£1,550-£1,600)	28.11.48
Senior Veterinary Milk Supply Officer, Class "A" (£1,550-£1,600)	Class "A" (£1,550-£1,750)	Under the Superintendent of Dairying, to be responsible for the control and supervision of the Metropolitan Milk Supply Branch; to organize and direct the examination of the herds and supervision of farms, plants, and premises concerned in the supply, treatment, and distribution of milk in the metropolis; to undertake, as directed, the performance of veterinary duties, including extension work in connexion with the elimination of diseases of dairy stock supplying milk to the metropolis, and the provision of a clean, safe milk supply	To possess a Degree in Veterinary Science of Melbourne University or its equivalent, a sound knowledge of the requirements essential for a pure and safe milk supply to a large city, and of the safeguards necessary to protect consumers against milk-borne diseases, and field experience in the control and elimination of diseases of dairy cattle, including tuberculosis, mastitis, &c.	Elder, H. M.	Senior Veterinary Milk Supply Officer, Class "A" (£1,550-£1,600)	28.11.48
Senior Chemist, Class "A" (£1,550-£1,600)	Class "A" (£1,550-£1,750)	To act as chemist in charge of the Agricultural Section of State Laboratories; to control the work and staff of this section; to carry out special analyses as required	To hold a Science Degree with Chemistry as a major subject, and to be well experienced in controlling a laboratory and in agricultural chemistry	O'Brien, E. J.	Senior Chemist, Class "A" (£1,550-£1,600)	19.12.54
Principal, Longerenong Agricultural College, Class "A" (£1,550-£1,600)	Class "A" (£1,550-£1,750)	To act as Principal of Longerenong Agricultural College, and, subject to the Superintendent of Agricultural Education, to have charge of the institution and its various activities; to be responsible for the control of the staff and employees; to teach one or more of the subjects of the curriculum; to carry out any other duties in relation to Agricultural Education as may be required	To possess a University degree in Agricultural Science, Science or Arts, together with a degree or diploma in Education, sound experience in teaching and in the control and management of an agricultural college or school; a wide knowledge of agriculture; administrative ability and capacity for organization	Cook, C. P. . .	Principal, Longerenong Agricultural College, Class "A" (£1,550-£1,600)	5.3.56
Senior Cereal Research Officer, Class "A" (£1,550-£1,600)	Class "A" (£1,550-£1,750)	Under the Agricultural Superintendent, to plan the cereal research work conducted by the Department of Agriculture in Victoria, and other agronomic research projects in the cereal districts; to assist and deputize for the Senior Agronomist as required	Degree in Agricultural Science, Melbourne University, or its equivalent; proved capacity in the design and conduct of cereal and agronomic research work, and in the interpretation of results; experience in cereal cropping methods and practices	Sims, H. J. . .	Senior Cereal Research Officer, Class "A" (£1,550-£1,600)	15.7.57
Veterinary Officer, Class "A" (£1,550)	Class "A" (£1,550-£1,750)	To examine stock for determination of disease, and stallions for certification under the Horse Breeding Acts; to investigate outbreaks of disease; to value stock under the Cattle Compensation and Swine Acts; to conduct biological tests; to control stock quarantine; to demonstrate and lecture on live-stock subjects, including animal husbandry, and to undertake training of new appointees as Veterinary Officers, Stock Inspectors, and Field Officers (Live Stock)	To possess a degree in Veterinary Science, and to have had extensive administrative and field experience as a Veterinary Officer in the Department of Agriculture	Wellington, N. A. M.	Veterinary Officer, Class "A" (£1,550)	24.6.57

PUBLIC SERVICE (PUBLIC SERVICE BOARD) REGULATION 39.—RECLASSIFICATIONS—*continued.*

Office and Present Classification.	Revised Classification.	Duties.	Qualifications.	Officer Recommended for Appointment.		
				Name.	Classification.	Date of Classification.
PROFESSIONAL DIVISION—continued.						
DEPARTMENT OF AGRICULTURE—continued.						
Information Liaison Officer, Class "A" (£1,550)	Class "A" (£1,550-£1,750)	Subject to the Information Officer to undertake a campaign to improve the efficiency and quality of agricultural production by means of radio scripts, publications, motion picture films, television, and other related activities as directed	To be a trained journalist, to possess a degree in Agricultural Science of Melbourne University or its equivalent, and to have had experience in radio production and motion picture films, and a knowledge of television production. Applicants should also have a thorough knowledge of Victorian agriculture and the problems of producers, and of the theory and practice of modern extension methods	Webb, C. G.	Information Liaison Officer, Class "A" (£1,550)	26.11.56
Vice Principal, Dookie Agricultural College, Class "B1"	Class "A" (£1,550)	To assist the Principal generally in the administration of the College and to take charge of it during the absence of the Principal; to teach one or more subjects of the College curriculum and to perform such other duties as the Principal may direct	To possess a University degree in Agricultural Science, Science or Arts, together with a degree or diploma in Education and sound experience on the staff of an agricultural college	Levick, G. T.	Vice Principal, Dookie Agricultural College, Class "B1"	28.11.48
Cool Storage Research Officer, Class "B1"	Class "A" (£1,550)	To initiate and carry out research work on the cool storage and transportation of fruit and vegetables	To possess the Degree of Bachelor of Agricultural Science, Melbourne University (or its equivalent). Experience in the above duties is desirable	Tindale, G. B.	Cool Storage Research Officer, Class "B1"	28.11.48
Principal, Burnley Horticultural College, Class "B1"	Class "A" (£1,550)	To act as Principal of the Burnley Horticultural College, and, subject to the Superintendent of Agricultural Education, to have charge of the institution and its various activities; to be responsible for the control of the staff and employees; to teach one or more of the subjects of the curriculum; and to carry out any other duties in relation to agricultural education as may be required	To possess a University Degree in Agricultural Science (or its equivalent) with specialization in Horticultural Science, ability to impart agricultural and horticultural instruction to the standard prescribed in the curriculum, sound experience in horticultural practice; and experience of institutional management and control of staff	Kneen, T. H.	Principal, Burnley Horticultural College, Class "B1"	9.12.57
Senior Horticultural Instructor, Class "B1"	Class "A" (£1,550)	To organize and supervise instructional work in the Horticultural Division; to arrange for demonstrations, lectures and instructional publications	A degree in Agricultural Science; a thorough knowledge of practical horticulture in Victoria and of the scientific literature relating thereto, a proved capacity for public lecturing and conducting demonstrations	Gayford, G. W.	Senior Horticultural Instructor, Class "B1"	18.12.50
Manager, State Research Farm, Werribee, Class "B1"	Class "A" (£1,550)	Under the Superintendent of Agriculture, to undertake the general management of the State Research Farm, Werribee; to control and direct the Farm staff; as required to supervise field experiments	University degree in Agricultural Science of an Australian University; proved capacity in farm management and conduct of field experiments; a knowledge of modern methods of experimentation; knowledge of marketing methods; ability to control staff	Goulding, C. P.	Manager, State Research Farm, Werribee, Class "B1"	26.11.51
Agronomist, Class "B1"	Class "A" (£1,550)	Under the Senior Agronomist to supervise the cereal research work in the Wimmera and Mallee, including the Mallee Research Station; to assist with the conduct and judging of farm competitions; to answer correspondence, deliver lectures, conduct field demonstrations, furnish reports, and carry out such other duties as are required	Degree of Bachelor of Agricultural Science, Melbourne University, or its equivalent; experience in modern methods of field experimentation with cereals; practical experience in farm management and agricultural extension work	McCann, J. McC.	Agronomist, Class "B1"	31.3.52

## PUBLIC SERVICE (PUBLIC SERVICE BOARD) REGULATION 39.—RECLASSIFICATIONS—continued.

Office and Present Classification.	Revised Classification.	Duties.	Qualifications.	Officer Recommended for Appointment.		
				Name.	Classification.	Date of Classification.
PROFESSIONAL DIVISION—continued.						
DEPARTMENT OF AGRICULTURE—continued.						
Officer in Charge, Dairy Research Station, Ellinbank, Class "B1"	Class "A" .. (£1,550)	Under direction, to be responsible for the general operations of the Station, and the implementation of research projects	A degree in Agricultural Science or its equivalent; proved experience in agricultural research in the field; a sound knowledge of the agriculture of the district and its problems	Doery, A. C.	Officer in Charge, Dairy Research Station, Ellinbank, Class "B1"	26.7.54
Senior Horticultural Research Officer, Class "B1"	Class "A" .. (£1,550)	To design and supervise investigational work of the Horticultural Division, and to arrange for the preparation of statements of results for the information of instructional officers and for publication	A degree in Agricultural Science; a wide knowledge of Victorian horticultural practice; a proved capability for horticultural research, and mathematical statistics; experience in modern design and analysis of experiments; ability to prepare technical reports in a form suitable to the general reader	Mullett, R. A.	Senior Horticultural Research Officer, Class "B1"	27.4.54
Veterinary Officer, Class "B1" (three offices)	Class "A" (£1,550) (three offices)	To examine stock for determination of disease, and stallions for certification under the Horse Breeding Acts, to investigate outbreaks of disease, to value stock under the Cattle Compensation and Swine Acts; to conduct biological tests; to control stock quarantine; to demonstrate and lecture on live stock subjects, including animal husbandry, and to undertake training of new appointees as Veterinary Officers, Stock Inspectors, and Field Officers (Live Stock)	To possess a degree in Veterinary Science, and to have had extensive administrative and field experience as a Veterinary Officer in the Department of Agriculture	McQueen, D. S.	Veterinary Officer, Class "B1"	28.11.48
		To examine stock for determination of disease, and stallions for certification under the Horse Breeding Acts; to investigate outbreaks of disease; to value stock under the Cattle Compensation and Swine Acts; to conduct biological tests; to control stock quarantine; to demonstrate and lecture on live stock subjects, including animal husbandry; and to undertake training of new appointees as Veterinary Officers, Stock Inspectors, and Field Officers (Live Stock)	To possess a degree in Veterinary Science, and to have had extensive administrative and field experience as a Veterinary Officer in the Department of Agriculture	Nicol, G.	Veterinary Officer, Class "B1"	28.11.48
		Under direction, to be responsible for the general operations of the Animal Husbandry Research Centre, Werribee, and for the implementation of research projects.	To possess a degree in Veterinary Science or equivalent qualification, experience in veterinary and animal husbandry research, a sound knowledge of animal husbandry problems, and a practical knowledge of the administration and practice of an artificial insemination centre	Prewett, L. P.	Veterinary Officer, Class "B1"	12.5.52
Senior Plant Pathologist Class "B1"	Class "A" (£1,550)	Under the Biologist to conduct research into the control of plant diseases, particularly plant virus diseases; to survey plant-disease outbreaks, assist in supervising the work of Plant Pathologist; deliver lectures; conduct field demonstrations on the control of plant diseases, and other duties as required	Degree of Bachelor of Agricultural Science with sound practical experience in plant pathology and specialized experience in the conduct of research and investigational work into virus diseases of plants; experience in the preparation of scientific reports; experience in lecturing and the conduct of field demonstrations on the control of plant diseases	Stubbs, L. L.	Senior Plant Pathologist, Class "B1"	26.9.55

## PUBLIC SERVICE (PUBLIC SERVICE BOARD) REGULATION 39.—RECLASSIFICATIONS—continued.

Office and Present Classification.	Revised Classification.	Duties.	Qualifications.	Officer Recommended for Appointment.		
				Name.	Classification.	Date of Classification.
TECHNICAL AND GENERAL DIVISION.						
DEPARTMENT OF HEALTH.						
MENTAL HYGIENE BRANCH.						
Beechworth Mental Hospital.						
Engineer Mechanic, Grade II.	Grade I. (£567)	To have charge of engineering plant, including steam boilers, hot and cold water services, cooking appliances and electric installation	To possess a Boiler Attendant's Certificate or higher qualifications and a sound knowledge of water supply, sewerage, cooking and laundry apparatus and ability to effect mechanical repairs	O'Reilly, M. A.	Engineer Mechanic, Grade II.	7.2.50

Appeals against such recommendations should be lodged with the Secretary to the Public Service Board not later than Monday, the 21st April, 1958.

Office of the Public Service Board,  
Melbourne, 10th April, 1958.

By order,  
J. F. HALL,  
Acting Secretary.

## PUBLIC SERVICE OF VICTORIA.—VACANCIES.

APPLICATIONS will be received by the Public Service Board up to Friday, the 25th April, 1958, from persons employed in the Public Service of Victoria, who are eligible and qualified for appointment to the under-mentioned positions:—

## ADMINISTRATIVE DIVISION.

## Class "C1", Department of Public Works.

*Yearly Salary.*—£785, minimum; £875, maximum.

*Duties.*—To assist the Officer in Charge and the Deputy Officer in Charge, Works Administration Branch, in the administration of the Branch, to prepare submissions to the Board of Land and Works, and to investigate and prepare reports on problems associated with works administration.

*Qualifications.*—To be familiar with Departmental organization and procedure, to be competent to make investigations and prepare reports and submissions, and to possess ability to control and direct staff.

## Class "C", Office of the Housing Commission, Department of Treasurer.

*Yearly Salary.*—£598, minimum; £728, maximum.

*Duties.*—To act as second in charge of Rates and Insurance Section and to assist generally in supervision of checking Rate Valuations and payment of assessments in respect of Commission's property throughout the State.

*Qualifications.*—To be familiar with Acts and Regulations related to the valuations of properties and assessment of rates; to be experienced in insurance office practices in the negotiation of various insurance contracts.

## Class "C", Department of Crown Lands and Survey.

*Yearly Salary.*—£598, minimum; £728, maximum.

*Duties.*—To examine and pass accounts submitted for payment in connexion with land settlement and other activities of the Department. To assist in the preparation and payment of salaries and wages and the keeping of records connected therewith.

*Qualifications.*—To have experience of departmental procedure relating to the passing and payment of accounts under a mechanized system. To have a knowledge of the various Acts administered by the Department, the Regulations under the Public Service Act and the General Regulations respecting Public Accounts.

## Class "C", Department of Public Works.

*Yearly Salary.*—£598, minimum; £728, maximum.

*Duties.*—To carry out duties in connexion with the supply of suitable labour for departmental projects, and to assist the Industrial Officer as required by the Permanent Head.

*Qualifications.*—To possess a knowledge of the labour requirements of the various branches of the departmental activities, including Ports, and Harbors, and to be conversant with industrial awards and proceedings of the Arbitration Court and State Wages Boards.

## PROFESSIONAL DIVISION.

## Executive Engineer, Class "A", Office of the Housing Commission, Department of Treasurer.

*Yearly Salary.*—£1,550, minimum; £1,650, maximum.

*Duties.*—To be responsible to the Chief Engineer for Technical oversight of all work of the engineering staff; preparation of estimates, and analysis of, and recommendations regarding tenders for road and drainage construction; preparation of contracts and their administration, including progress certificates and dealings with contractors on major issues.

*Qualifications.*—To possess a University Degree or Technical College Diploma in Civil Engineering, or a Municipal Engineer's Certificate or equivalent qualifications; considerable experience in both design and construction and the administration of contracts in relation to roads and drainage is essential.

## Curator of Mammals, Class "B", National Museums Branch, Department of Chief Secretary.

*Yearly Salary.*—£1,100, minimum; £1,200, maximum.

*Duties.*—Under the supervision of the Director to take charge of the collections of Mammals, and to conduct research upon them in the Museum and in the field; to give lectures and demonstrations on Museum subjects and to assist in other matters as required.

*Qualifications.*—To have a University degree in Science or its equivalent; to have a knowledge of the collection, preparation and maintenance of mammal collections; to have conducted research work in mammalogy as evidenced by published work; to have proved ability as a lecturer.

## Aborigines Welfare Officer (Male), Classes "C"—"C1" or Class "D1" (Female), Department of Chief Secretary.

*Yearly Salary.*—Male—£598, minimum; £875, maximum. Female—£494, minimum; £572, maximum. (Commencing salary in accordance with experience.)

*Duties.*—To assist the Superintendent of Aborigines Welfare as required and to investigate and report upon matters concerning the welfare and assimilation of aborigines as directed by the Aborigines Welfare Board.

*Qualifications.*—A University Diploma of Social Studies; experience in social services work, preferably amongst aborigines; temperamental

ability to inspire confidence in the aborigines and to promote good social relations between them and the general community.

**NOTE.**—The successful applicant will be required to travel throughout Victoria and possess an approved motor vehicle and will be paid a mileage allowance therefor at the prescribed rate.

(This advertisement is in lieu of advertisement which appeared on page 905 of *Government Gazette* No. 24, dated the 2nd April, 1958.)

#### TECHNICAL AND GENERAL DIVISION.

##### Dairy Produce Inspector, Department of Agriculture.

**Yearly Salary.**—£774, minimum; £852, maximum.

**Duties.**—Instruction in dairy produce factory management and practice; inspection and supervision of dairy produce factories and of dairy produce and factory accounts; to deliver lectures and to assist with the instruction of students as required.

**Qualifications.**—To be a certificated tester, grader and buttermaker, with practical dairy factory experience. A Diploma in Dairy Manufacture or the Certificate of Competency in Dairy Manufacture of the School of Dairy Technology, Werribee, is desirable.

##### Assistant Demonstrator in Horticulture, Department of Agriculture.

**Yearly Salary.**—£605, minimum; £644, maximum.

**Duties.**—Under the Principal to instruct students in Horticultural Mechanics and Crafts; to be responsible for the care and maintenance of the College plant and machinery; to supervise the work of the maintenance staff and perform other duties as required by the Principal.

**Qualifications.**—Diploma of Agriculture of a recognized Agricultural College, or Certificate of Competency in Horticulture of the Burnley School of Horticulture with practical experience in the care, operation and adjustment of horticultural machinery; experience in horticultural production is desirable; ability to instruct and control students.

##### Reservoir Keeper, Grade I, Goulburn Weir, Department of Water Supply.

**Yearly Salary.**—£543, minimum; £595, maximum.

**Duties.**—Under the direction of the Maintenance Engineer to operate and maintain the Goulburn Weir and adjacent major offtake regulators; to regulate large water diversions as required by the Superintendent of Water Distribution; to patrol installations and adjoining river frontages and to maintain and develop improvements to adjoining reserves.

**Qualifications.**—To have had extensive experience in the maintenance and operation of large river and channel structures incorporating mechanical and electrical equipment; to be physically capable of undertaking the work of operating and maintaining the structures, to have had experience in the supervision of casual labour and to be able to keep records of stores, and to prepare pay sheets and make reports as required.

**NOTE.**—An official residence will be available for a successful married applicant.

##### Storekeeper, Police Depot, Office of the Chief Commissioner of Police, Department of Chief Secretary.

**Yearly Salary.**—£527.

**Duties.**—Under the Supply Officer to be in charge of the Store, and to be responsible for the issue and receipt of all stores and equipment and the keeping of the relevant records.

**Qualifications.**—To have had considerable practical experience in storekeeping duties and to possess a sound knowledge of Part V. of the Public Service (Governor in Council) Regulations. A knowledge of the organization of the Police Department is desirable.

##### Inspector (Female), Children's Welfare Branch, Department of Chief Secretary.

**Yearly Salary.**—£438, minimum; £490, maximum.

**Duties.**—To inspect and report on children and homes under the control and supervision of the Branch.

**Qualifications.**—To be a Certificated Nurse; to possess the capacity to investigate and compile accurate and comprehensive reports on matters affecting

the health, welfare and environment of children under the care of the Branch; to be competent to impart advice and guidance in the proper care of children.

##### Lift Attendant, Department of Public Works.

**Yearly Salary.**—£333, minimum; £346, maximum.

**NOTE.**—The salary rates quoted above do not include the additional amounts which are payable under Regulation 77A of the Board's Regulations.

By Order,

J. F. HALL,

Acting Secretary.

Office of the Public Service Board,  
Melbourne, 10th April, 1958.

#### PUBLIC SERVICE OF VICTORIA.—VACANCY.

(TEMPORARY APPOINTMENT.)

**APPLICATIONS** will be received by the Public Service Board up to Friday, the 25th April, 1958, from persons who are qualified for appointment to the under-mentioned position:—

##### Commercial Artist (Female), Visual Education Centre, Department of Education.

**Yearly Salary.**—Junior—At 19 years of age, £247; at 20 years of age, £299. Adult—£390.

**Duties.**—To work under the direction of the Visual Education Officer on the mounting, frame-editing, captioning and occasional illustration of filmstrips and charts and assist generally in filmstrip production.

**Qualifications.**—To have completed a commercial art course at an approved technical school, and to have had at least one year's experience in the trade as a commercial artist. A knowledge of black and white illustration (line and wash) for process reproduction and air-brush technique and lettering is also essential.

The salary rates quoted above do not include the additional amount which is payable under Regulation 77A of the Board's Regulations.

By Order,

J. F. HALL,

Acting Secretary.

Office of the Public Service Board,  
Melbourne, 10th April, 1958.

#### PUBLIC SERVICE OF VICTORIA.—VACANCIES.

##### DEPARTMENT OF HEALTH.

##### MENTAL HYGIENE BRANCH.

##### TECHNICAL AND GENERAL DIVISION.

**APPLICATIONS** will be received by the Public Service Board up to Friday, the 2nd May, 1958, from persons employed in the Public Service of Victoria, who are eligible and qualified for appointment to the under-mentioned positions:—

##### Charge Nurse (Male).

Ballarat Mental Hospital—Two vacancies.

Beechworth Mental Hospital—One vacancy.

**Yearly Salary.**—£520, minimum; £546, maximum.

**Duties.**—To take charge or sub-charge of a ward in a Mental Hospital.

**Qualifications.**—To possess the Mental Hygiene Nursing Certificate and have had experience as a Deputy Charge Nurse in a Mental Hospital; to be a registered Mental Nurse.

##### Assistant Head Nurse (Female), Main Building, Mental Hospital, Kew.

**Yearly Salary.**—£495, minimum; £521, maximum.

**Duties.**—To assist Principal Female Nurse in management of female division, and to prepare leave sheets and other records as directed; to relieve senior officers as required and to be prepared to give lectures to Student Nurses.

**Qualifications.**—To be a Registered Mental Nurse. Ability to direct and control staff and patients and keep records relating thereto.

##### Deputy Charge Nurse (Male), Ballarat Mental Hospital. (Four vacancies.)

**Yearly Salary.**—£468, minimum; £494, maximum.

**Duties.**—To be second in charge of a ward and to relieve the Charge Nurse.

**Qualifications.**—To possess the Mental Hygiene Nursing Certificate and to have had experience in a Mental Hospital; to be a registered Mental Nurse.

**Cook (Male), Grade II, Warrnambool Mental Hospital.**  
(Two vacancies.)

**Yearly Salary.**—£427, minimum; £440, maximum.

**Duties.**—To assist in preparation, cooking and serving of meals for patients and staff, and in maintenance and cleanliness of kitchen.

**Qualifications.**—A knowledge of and experience in large quantity cooking.

**Gardener, Grade III, Janefield Colony, Janefield.**

**Yearly Salary.**—Junior—At 19 years of age, £241;  
At 20 years of age, £280.  
Adult—£357, minimum; £370, maximum.

**Duties.**—To carry out general gardening operations in the ornamental grounds.

**Qualifications.**—Experience in the care of trees, shrubs, hedges and lawns, and planting out flower seedlings.

**NOTE.**—An officer shall not be paid a salary rate in excess of £357 a year unless he has passed the examination prescribed by Public Service (Public Service Board) Regulation 34A.

**NOTE.**—The salary rates quoted above do not include the additional amount which is payable under Regulation 77A of the Board's Regulations.

By order,

J. F. HALL,  
Acting Secretary.

Office of the Public Service Board,  
Melbourne, 10th April, 1958.

### Teaching Service Act 1946.

### TEACHING SERVICE (TEACHERS TRIBUNAL) REGULATIONS.

#### AMENDMENT No. 214.

THE Teachers Tribunal, in pursuance of the powers conferred by the *Teaching Service Act 1946*, hereby amends Regulation 1 of the Teaching Service (Teachers Tribunal) Regulations in the manner following, that is to say:—

#### REGULATION 1.

In paragraph (i) of sub-clause 13 (c), for the expression "42s. a day" substitute the expression "47s. 6d. a day".

LOUIS F. C. GARLICK, Chairman.  
G. FENNELL, Secretary.

Office of the Teachers Tribunal,  
Melbourne, 3rd April, 1958.

### PRIVATE ADVERTISEMENTS

#### CITY OF FITZROY.

##### By-LAW No. 108.

A By-law of the City of Fitzroy, made under the Dog Acts, and numbered 108, for fixing registration and other fees thereunder.

IN pursuance of the powers conferred by the Dog Acts and by every other Act or power enabling it in that behalf, the Mayor, Councillors and Citizens of the City of Fitzroy order as follows:—

1. The following fees and sums are hereby fixed, pursuant to the Dog Acts:—

- |  |       |
|--|-------|
| (a) For registration, pursuant to section 5 of the Dog Act 1928, as amended by any Act   | s. d. |
| (b) For particulars of any dog or for the name of the registered owner thereof or for a certified copy of the receipt mentioned in section 10 of the Dog Act 1928, as amended by any Act | 5 0   |
| (c) Sum payable to the Registration Officer, pursuant to section 13 of the Dog Act 1928, as amended by any Act   | 2 6   |
| (d) Sum payable to the Registration Officer, pursuant to section 14 of the Dog Act 1928, as amended by any Act   | 10 0  |
|  | 10 0  |

2. This By-law shall apply to and have operation throughout the whole of the municipal district of the City of Fitzroy.

The Resolution adopting this By-law No. 108 was agreed to at a Meeting held on 9th December, 1957, and confirmed at a Meeting of the Council held on 3rd January, 1958.

As witness the common seal of the Mayor, Councillors and Ratepayers of the City of Fitzroy was hereunto affixed this 31st day of March, 1958, in the presence of—

(SEAL)

J. G. BLACK, Mayor.  
W. UNDERWOOD, Councillor.  
T. J. THORP, Town Clerk.

1217

#### CITY OF MOORABBIN.

##### ORDER CHANGING NAME OF STREET.

NOTICE is hereby given that at a meeting of the Council of the City of Moorabbin, held on the 31st day of March, 1958, the said Council, in pursuance of the powers conferred by the *Local Government Act 1946*, did make an Order changing the name of the street set out hereunder:—

**Old name.**—Andrew-street.

**New name.**—Begg-street.

**Location.**—Off the north side of Centre-road, East Bentleigh, between Warrigal-road and Mackie-road.

By Order,

1216 V. A. SMITH, Town Clerk.

#### BOROUGH OF ECHUCA.

NOTICE is hereby given that the Council of the Borough of Echuca at its Meeting held on 24th February, 1958, decided on the following alterations to street names; viz:—

A. **New name.**—Ogilvie-avenue.

**Old name.**—Boundary-road.

**Description.**—From the south-western corner of Crown allotment 20, Parish of Wharparilla, County of Gunbower, easterly to the south-eastern corner of Crown suburban allotment 21, Parish of Echuca North, County of Rodney.

B. **New name.**—McKenzie-street.

**Old name.**—Unnamed Government road.

**Description.**—From the south-eastern corner of Crown suburban allotment 49A, Parish of Echuca North, County of Rodney, northerly to the bank of the Campaspe River at the eastern boundary of Crown suburban allotment 20A, Town of Echuca, Parish of Echuca North, County of Rodney.

C. **New name.**—Simmie-street.

**Old name.**—Unnamed Government road.

**Description.**—From the north-eastern corner of Crown suburban allotment 54A, Parish of Echuca North, westerly to the Campaspe River, at the southern boundary of Crown suburban allotment 49A, Parish of Echuca North, in the County of Rodney.

1211

K. F. McCARTNEY, Town Clerk.



## SHIRE OF BALLARAT.

## DEDICATION OF A PUBLIC HIGHWAY.

WHEREAS the streets set forth in the subjoined Schedule are constructed to the satisfaction of the Council, and in pursuance of the powers conferred by section 585 (3) of the *Local Government Act 1946*, and a Resolution at its meeting held on the 12th day of March, 1958, the Council of the Shire of Ballarat does declare each of the streets set forth in the subjoined Schedule to be dedicated to the public as a public highway.

## SCHEDULE.

*Streets of Wendouree West Housing Commission Estate—Ballarat.*

Wattle-avenue south of Grevillea-road, Violet-grove south of Hyacinth-grove, Marigold-street between Grevillea-road and Wattle-avenue, Vine Court, Tulip Court, and Daphne-street.

The common seal of the President, Councillors, and Ratepayers of the Shire of Ballarat was hereto affixed this 12th day of March, 1958, in the presence of—

1212 (SEAL) E. EDWARDS, President.  
H. A. PATTERSON, Councillor.  
K. S. LANE, Shire Secretary.

## SHIRE OF KILMORE.

## LOAN No. 20.

*Notice of Intention to Borrow the Sum of £3,500 for Permanent Works and Undertakings.*

NOTICE is hereby given that the Council of the Shire of Kilmore proposes to borrow the sum of £3,500 (Three thousand five hundred pounds) on the credit of the municipal revenues of the President, Councillors, and Ratepayers of the said Shire, such sum to be raised by the issue of debentures in accordance with the provisions of the *Local Government Acts*.

1. The maximum rate of interest that may be paid is 5½ per cent. per annum.
2. The purpose for which the loan is to be applied is:—  
The purchase of house and land for Engineer's residence and Plant Depot.
3. The period of the loan shall be ten years.
4. The moneys borrowed shall be repayable by providing out of the municipal fund twenty half-yearly instalments of approximately £229 17s. each, including principal and interest, on the 1st day of January and the 1st day of July during the currency of the loan. The first instalment shall be payable on the 1st day of January, 1959.
5. Such moneys shall be repayable at the Commercial Banking Company of Sydney Limited, Melbourne, or at the Council's bankers for the time being in Melbourne.

The plans and specifications and the estimate of the cost of the proposed works and a statement showing the proposed expenditure of the moneys to be borrowed are open for inspection at the Town Hall, Kilmore.

Dated 31st March, 1958.

1230 J. F. RYAN, Shire Secretary.

## SHIRE OF SOUTH GIPPSLAND.

## LOAN No. 12.

*Notice of Intention to Borrow the Sum of £8,000 for Permanent Works and Undertakings.*

NOTICE is hereby given that the Council of the Shire of South Gippsland proposes to borrow the sum of Eight thousand pounds (£8,000) on the credit of the municipal revenues of the President, Councillors, and Ratepayers of the said Shire, such sum to be raised by the issue of debentures in accordance with the provisions of the *Local Government Acts*.

1. The maximum rate of interest that may be paid is 5½ per cent. per annum.
2. The purpose for which the loan is to be applied is for—

Drainage and footpath works	£3,000
Reconstruction of Shire Office	3,000
Construction of Infant Welfare Centre (Foster)	2,000
	£8,000

3. The period of the loan shall be ten years.
4. The moneys borrowed shall be repayable by providing out of the municipal fund twenty half-yearly instalments of approximately £525 7s. 6d. each, including

No. 27.—3102/58.—3

principal and interest, on the 1st day of December and the 1st day of June, during the currency of the loan. The first instalment shall be payable on the 1st day of December, 1958.

5. Such moneys shall be repayable at the Australia and New Zealand Bank Limited, Melbourne, or at the Council's bankers for the time being in Melbourne.

The plans and specifications and the estimate of the cost of the proposed works and a statement showing the proposed expenditure of the moneys to be borrowed are open for inspection at the Shire Office, Foster.

Dated 2nd April, 1958.

1232 R. J. CARRUTHERS, Acting Shire Secretary.

## CHANGE OF NAME.

WE, Mary Patricia Kierce, married woman, and Henry William Kierce, storeman, both of 34 Cuthbert-road, Ballarat, in the State of Victoria, heretofore called and known by the name of Mary Patricia Kearse, and Henry William Kearse, hereby give public notice that by a deed poll dated the 24th day of March, 1958, duly executed and attested and deposited with the Registrar-General of the said State on the 28th day of March, 1958, we formally and absolutely renounced and abandoned the said surname of Kearse, and declared that we have assumed and adopted and intended thenceforth upon all occasions whatsoever to use and subscribe the surname of Kierce, instead of the said surname of Kearse, and so as to be at all times thereafter called, known, and described by the said surname of Kierce.

Dated this 31st day of March, 1958.

H. W. KIERCE.  
M. P. KIERCE.

Witness—W. D. PAULSON.

1218

NOTICE is hereby given that Warrnambool Sub-Branch of the Returned Sailors, Soldiers, and Airmen's Imperial League of Australia has applied for a lease under section 125, *Land Act 1928*, for a term of 21 years in respect of an area of Crown lands facing Liebig-street, in the City of Warrnambool, as a site for amusement and recreation.

L. G. McLAREN, Secretary,

1229 Warrnambool Sub-Branch R.S.S.A.I.L.A. Trustees.

## WARRNAMBOOL BOWLING CLUB.

NOTICE is hereby given that the Warrnambool Bowling Club has applied for a lease under section 125, *Land Act 1928*, for a term of 21 years in respect of an area of Crown land facing Liebig-street, in the City of Warrnambool as a site for Amusement and Recreation.

1154

R. K. MORGAN, Honorary Secretary.

NOTICE OF INTENTION TO APPLY FOR A LICENCE TO DIVERT WATER AND CUT RACE FROM THE RIVER MURRAY AT CARLYLE, VIA RUTHERGLEN.

I HEREBY give notice that I intend to apply for a licence empowering me to divert water for a term of fifteen years to the extent of 200 acre-feet per annum at a maximum rate of 2 acre-feet per day of 24 hours for irrigation of 120 acres, being part of allotments 1, 2, 3, and 3A, sections P and Q, Parish of Gooramadda, and to occupy certain Crown lands for works of storage and diversion, and to cut a race thereon.

Any objection to such application must be forwarded, in writing, to the State Rivers and Water Supply Commission, Melbourne, within 30 days of the date hereof.

EDWARD MCKENZIE MCRAE.

Moograbah, Rutherglen.

1205

NOTICE OF INTENTION TO APPLY FOR A LICENCE TO DIVERT WATER AND CUT RACE FROM THE RIVER MURRAY AT NANGILO.

I HEREBY give notice that I intend to apply for a licence empowering me to divert water for a term of fifteen years to the extent of 36 acre-feet per annum at a maximum rate of 4 acre-feet per day of 24 hours for irrigation of 12 acres, being lot 28, part of allotment 6, Parish of Colignan, and to occupy certain Crown lands for works of storage and diversion, and to cut a race thereon.

Any objection to such application must be forwarded, in writing, to the State Rivers and Water Supply Commission, Melbourne, within 30 days of the date hereof.

COLIN JAMES GRANT.

Nangiloc.

1219

**NOTICE OF INTENTION TO APPLY FOR A LICENCE TO DIVERT WATER AND CUT RACE FROM THE GOULBURN RIVER AT NORTHWOOD.**

I HEREBY give notice that I intend to apply for a licence empowering me to divert water for a term of fifteen years to the extent of 365 acre-feet per annum at a maximum rate of 1 acre-foot per day of 24 hours for irrigation of 30 acres, being part of allotments 6A and 7, section B, Parish of Northwood.

Any objection to such application must be forwarded in writing to the State Rivers and Water Supply Commission, Melbourne, within 30 days of the date hereof.

ERNEST ARTHUR COLE,

P.O. Box 75, Seymour, 8.4.1958. 1235

DR. D. S. LEAR has disposed of his share of partnership practice to Dr. E. R. Henry, who may be consulted at 572 Plenty-road, Preston. 1209

TAKE notice that the partnership heretofore subsisting between Amedo Valentino Fincati, Vico Della Bitta, and Zaccaria DeMarco, trading as A. V. Fincati & Co., at 10 Turner-avenue, Glenhuntly, has been dissolved by mutual consent as from the 31st day of March, 1958. Each of the said partners will continue to carry on a separate business under their own name.

A. V. FINCATI, V. DELLA BITTA, Z. DEMARCO.

Kenneth J. Clements, solicitor, 29 Glenhuntly-road, Elsternwick. 1236

*Co-operation Act 1953.*

**NEWBOROUGH AND DISTRICT CO-OPERATIVE SOCIETY LIMITED.**

**NOTICE OF DISSOLUTION OF SOCIETY.**

NOTICE is hereby given that I have this day registered the dissolution of the above-named society and cancelled its registration under the above-named Act.

Dated at Melbourne this 31st day of March, 1958.

1215 E. T. EBBELS, Registrar of Co-operative Societies.

**THE WEBB'S CONSOL COMPANY LIMITED.**

**EXTRAORDINARY RESOLUTION TO WIND UP, PURSUANT TO SECTION 226.**

AT an Extraordinary General Meeting of the members of the above-named company duly convened and held at Melbourne on the 31st day of March, 1958, the following Extraordinary Resolution was duly passed:—

That it has been proved to the satisfaction of this meeting that the company cannot by reason of its liabilities continue its business and that it is advisable to wind up the same, and accordingly that the company be wound up voluntarily.

And at such last-mentioned meeting Mr. J. R. P. Partridge, chartered accountant, of 255 Castlereagh-street, Sydney, was appointed liquidator for the purposes of the winding up.

Dated the 1st day of April, 1958.

1213 W. T. BERRY, Chairman.

*Companies Act 1938, Section 226.*

**FIBRE CAN COMPANY PTY. LTD.**

NOTICE is hereby given that, by a Special Resolution duly carried at an Extraordinary General Meeting of shareholders, duly convened and held on the 3rd day of April, 1958, it was resolved—

"That the company be wound up voluntarily."

And, at this meeting, William Daniel Joseph Higgins, of 20 Queen-street, Melbourne, chartered accountant (Aust.), was appointed liquidator for the purpose of winding up.

Dated the 3rd day of April, 1958.

1223 W. D. J. HIGGINS, Chairman.

*Companies Act 1938, Section 226.*

**JAMES MARSH & SONS PTY. LTD.**

NOTICE is hereby given that, by a Special Resolution duly carried at an Extraordinary General Meeting of shareholders, duly convened and held on 3rd day of April, 1958, it was resolved—

"That the company be wound up voluntarily."

And, at this meeting, William Daniel Joseph Higgins, of 20 Queen-street, Melbourne, chartered accountant (Aust.), was appointed liquidator for the purpose of winding up.

Dated the 3rd day of April, 1958.

1224 W. D. J. HIGGINS, Chairman.

**MCLEAN PASTORAL COMPANY PROPRIETARY LIMITED.**

**SPECIAL RESOLUTION TO WIND UP, PURSUANT TO SECTION 226.**

AT an Extraordinary General Meeting of the above-named company, duly convened and held at 401 Collins-street, Melbourne, on 31st day of March, 1958, the following Resolution was duly passed as a Special Resolution:—

"That the company be wound up voluntarily."

And at such last-mentioned meeting Philip Douglas George, of 401 Collins-street, Melbourne, was appointed liquidator for the purposes of the winding up.

Dated the 1st day of April, 1958.

1222 PETER A. FURNELL, Chairman.

*Companies Act 1938 (Pursuant to Section 118).*

**K. W. KENNEDY PTY. LTD.**

AT a General Meeting of members of K. W. Kennedy Pty. Ltd., duly convened and held at Melbourne, on the 14th day of March, 1958, the following Extraordinary Resolution was duly passed:—

"That it has been proved to the satisfaction of this meeting that the company cannot by reason of its liabilities continue its business, and that it is advisable to wind up, and accordingly that the company be wound up voluntarily, and that a liquidator be appointed for the purpose of the winding up."

Dated this 14th day of March, 1958.

1221 K. W. KENNEDY, Director.

*The Companies Act 1938.*

In the matter of W. B. CAIRNS & COMPANY PROPRIETARY LIMITED (IN LIQUIDATION).

NOTICE is hereby given that a First dividend is intended to be declared in this matter. Creditors who have not proved their debts by the 2nd day of May, 1958, will be excluded from the Dividend.

Dated this 11th day of April, 1958.

E. R. SMAIL, Liquidator.

KENNEDY, SMAIL and MIDDLEMISS, 31 Queen-street, Melbourne. 1238

*Companies Act 1938.*

**STERLING PAINT AND VARNISH (VICTORIA) PTY. LTD. (IN LIQUIDATION).**

**NOTICE OF FINAL MEETING OF SHAREHOLDERS AND OF CREDITORS.**

PURSUANT to sections 244 and 245 of the Companies Act, notice is hereby given that a General Meeting of the Company and a meeting of the creditors will be held at the office of the liquidator, Rooms 14 and 15, Fourth Floor, 472 Bourke-street, Melbourne, on Monday, 19th May, 1958, at 11 a.m., to receive accounts of the conduct of the winding up.

Dated at Melbourne, this 9th day of April, 1958.

1239 C. A. J. TEMPANY, Liquidator.

ALBERT CLEMENT WITHERS, late of 270 Chapel-street, Prahran, in the State of Victoria, postal employee, DECEASED, intestate (who died on the 28th day of July, 1957).

CREDITORS, next of kin, and all other persons having claims against the estate of the deceased are required by the administrator, Harry Graham Withers, of Nyah West, in the said State, bank manager, to send particulars to him, care of the undersigned, on or before the 3rd day of July, 1958, after which date he will distribute the assets, having regard only to the claims of which he then has notice.

Dated the 3rd day of April, 1958.

GARDEN & GREEN, solicitors, Nyah West.

1234

JOSEPHINE HARRIET WILLIAMS, late of 56 Princes-street, Flemington, widow.

CREDITORS, next of kin, and others having claims in respect of the estate of the deceased (who died on the 6th day of September, 1957), are required by the administrator, Lloyd Arthur Williams, of 88 Toorak-road West, South Yarra, lift mechanic, to send particulars to him, care of the undersigned, by the 15th day of June, 1958, after which date the administrator may convey or distribute the assets, having regard only to the claims of which he then has notice.

M. S. MINOGUE, LL.B., 243 Collins-street, Melbourne. 1214

JOHN HAROLD TOMLINS, late of 2 Charnwood-road, St. Kilda, gentleman, DECEASED.

**CREDITORS**, next of kin, and others having claims against the estate of the deceased (who died on the 23rd day of January, 1958), are required by the executor, the National Trustees, Executors, and Agency Company of Australasia Limited, of 95 Queen-street, Melbourne, to send particulars to it by the 30th day of June, 1958, after which date the executor may convey or distribute the assets, having regard only to the claims of which it then has notice.

BERNARD NOLAN, 595 Bourke-street, Melbourne, solicitor. 1206

VALLANCE BOTHWELL GRUNDY, late of 173 Glen Eira-road, East St. Kilda, retired timber merchant, DECEASED.

**CREDITORS**, next of kin, and others having claims in respect of the estate of the above-named deceased (who died on the 13th day of November, 1957), are required by the executor, The Equity Trustees, Executors, and Agency Company Limited, of 472 Bourke-street, Melbourne, and Annie Ivy Blair, of 173 Glen Eira-road, East St. Kilda, widow, to send particulars to them by the 8th day of June, 1958, care of the said The Equity Trustees, Executors and Agency Company Limited, after which date the executors may convey or distribute the assets, having regard only to the claims of which they then have notice.

Dated the 8th day of April, 1958.

W. B. & O. McCUTCHEON, solicitors, 31 Queen-street, Melbourne. 1207

**THE EQUITY TRUSTEES, EXECUTORS, AND AGENCY COMPANY LIMITED**, of 472 Bourke-street, Melbourne, and Marion Josephine Gilmore, of 1 McColl-road, Box Hill North, married woman, the executor and executrix of the Will of Ruth Marion Kiddle, late of 43 Hartington-street, Kew, widow, deceased (who died on the 22nd day of November, 1957), require all creditors, next of kin, and others having claims in respect of the estate of the said deceased, to send to the said executor and executrix, care of the said Company, on or before the 17th June, 1958, particulars of their claims after which date the said executor and executrix will distribute the assets, having regard only to claims of which they then have notice.

HENDERSON & BALL, solicitors, 430 Little Collins-street, Melbourne. 1208

GUTHRIE BALANEY HOWDEN, late of Point Lonsdale, estate agent, DECEASED, intestate

**CREDITORS**, next of kin, and others having claims in respect of the estate of the said deceased (who died on the 13th day of September, 1956), are required by the administratrix of the estate, Marie Howden, of Point Lonsdale, widow, to send particulars to her, care of the undersigned solicitors, by the 18th day of June, 1958, after which date the said administratrix may convey or distribute the assets, having regard only to the claims of which she then has notice.

WIGHTON & McDONALD, solicitors, 189-191 Moorabool-street, Geelong. 1231

**CREDITORS**, next of kin, and others having claims in respect of the estate of Oswald Burnshaw Sides, late of 29 Denbigh-road, Armadale, grazier, deceased (who died on the 8th day of January, 1958), are to send particulars of their claims to Richard Edward Ballard, of 12A Royal-crescent, Camberwell, and Robert Nelson Vroland, of 430 Little Collins-street, Melbourne, by the 13th day of June, 1958, after which date they will distribute the assets, having regard only to the claims to which they then have notice.

RODDA, BALLARD & VROLAND, solicitors, 430 Little Collins-street, Melbourne. 1220

**CREDITORS**, next of kin, and others having claims in respect of the estate of Albert Edward Argus, late of Yarrowonga, sawmiller, deceased (who died on the 23rd day of September, 1957), are requested to send, in writing, particulars of their claims to Blanche Mary Argus, of Yarrowonga, widow, the executrix appointed under the will of the said deceased, care of the undersigned solicitor, on or before the 25th day of June, 1958, after which date the said executrix will distribute the assets, having regard only to the claims of which she shall then have had notice.

G. M. CASTLES, Yarrowonga, solicitor for the executrix. 1237

GEORGE DUNCAN WILLOUGHBY, late of Nyah West, in the State of Victoria, orchardist and dairy farmer, DECEASED (who died on the 3rd day of May, 1957).

**CREDITORS**, next of kin, and all other persons having claims against the estate of the deceased are required by the executors of the will, Leslie George Willoughby, of Nyah West aforesaid, farmer, Raymond Duncan Willoughby, of Nyah West, aforesaid, farmer, John William Willoughby, of Lake Boga, in the said State, bank official, and Dorothy Maie Lawry, of Nyah, in the said State, married woman, to send particulars to them, care of the undersigned, on or before the 3rd day of July, 1958, after which date they will distribute the assets, having regard only to the claims of which they then have notice.

Dated the 3rd day of April, 1958.

GARDEN & GREEN, solicitors, Nyah West. 1233

#### NOTICE TO CLAIMANTS.

**THE TRUSTEES, EXECUTORS, AND AGENCY COMPANY LIMITED**, whose registered office is situated at 401 Collins-street, Melbourne, in the State of Victoria, the executor of the Will of Irene Abraham, late of Harcourt-street, Camberwell, in the said State (who died on the 14th day of November, 1957), requires all creditors, next of kin, and others having claims against the property or estate of the said deceased, to send to the said executor on or before the 15th day of June, 1958, particulars in writing of such claims, after which date the said executor intends to convey or distribute such property or estate to or among the persons entitled thereto, having regard only to the claims of which it shall have had notice.

Dated the 3rd day of April, 1958.

KEITH A. NESS, solicitor, 411 Collins-street, Melbourne. 1225

#### IMPOUNDINGS

**ELTHAM**.—Impounded in Eltham Pound, by Ranger.

1 black foal

If not claimed and expenses paid, to be sold on 26th April, 1958.

A. GRAHAM,  
1226—9/  
Poundkeeper.

**KEILOR**.—Impounded in Keilor Pound.

34 Merino wethers, no visible brand

If not claimed and expenses paid, to be sold on 24th April, 1958.

D. PASCOE,  
1228—9/  
Poundkeeper.

**KERANG**.—Impounded in Kerang Pound.

1 red cow, white on belly, like springer, no visible brand

If not claimed and expenses paid, to be sold on 24th April, 1958.

F. NANCARROW,  
1227—9/  
Poundkeeper.

**YARRA JUNCTION**.—Impounded in Yarra Junction Pound.

1 red and white steer, notch out of bottom of both ears, no visible brand

If not claimed and expenses paid, to be sold on 19th April, 1958.

M. BERUDE,  
1210—12/  
Poundkeeper.

#### THE "VICTORIA GOVERNMENT GAZETTE."

**ATTENTION** is invited to the following procedure in relation to the publication of official matter in the *Government Gazette*.—

1. *Matter submitted to the Executive Council.*

Matter submitted to the Executive Council which requires gazettal will normally be published in the issue of the following week.

Where urgent gazettal is required, special arrangements should be made with the *Gazette Officer*.

Publication will be facilitated by the submission of carbon copies for the use of the *Gazette Officer*.

**2. Other matter.**

(a) All other matter duly certified by a responsible officer for publication should be lodged with the *Gazette* Officer not later than half-past Ten a.m. on Tuesday.

(b) Lengthy or involved notices should be forwarded several days before publication.

(c) Proofs, which will be supplied only when specifically requested, or at the direction of the *Gazette* Officer, should be returned promptly to avoid delay in publication.

(d) No additions or amendments to matter for publication will be accepted by telephone.

THE VICTORIA GOVERNMENT GAZETTE is published on WEDNESDAY EVENING in each week, and Notices for insertion will be received by the Government Printer at or before Two p.m. at ordinary rates, and late advertisements between Two p.m. and Five p.m. at double rates on the day preceding the day of publication.

Single copies of the VICTORIA GOVERNMENT GAZETTE are One shilling, posted One shilling and three pence.

No GAZETTES prior to January, 1950, in stock.

\*\*\*ALL PAYMENTS ARE REQUIRED IN ADVANCE.—Remittances should be made by postal note, money order, or draft in favour of the Government Printer. Advertisements unaccompanied by a remittance sufficient to cover the cost of insertion will be returned unpublished.

SUBSCRIPTIONS.—The subscription, including postage, is £2 15s. per annum, £1 7s. 6d. half-yearly, or 13s. 9d. per quarter, payable in advance.

Subscriptions are required to commence and terminate with a month.

A lesser period than three months cannot be subscribed for.

Subscribers do not receive the Acts of Parliament with the GAZETTE.

ADVERTISEMENTS are charged at the rate of 1s. 6d. per line single column, and 3s. per line double column.

The title (*\$5 Reward, Dissolution of Partnerships, &c.*) forms one or more lines as a heading.

On an average, ten words make a line.

Every signature must likewise be counted as a line.

The final words of a paragraph, though only portion of a line, must be counted as one line.

SIGNATURES (in particular) and proper names must be written very plainly in the text; ONE SIDE ONLY of each slip of paper should be WRITTEN UPON.

ALL COMMUNICATIONS should be addressed to "The Government Printer, Melbourne."

ALL DOCUMENTS illegibly written will be returned unpublished, and, where brands occur unprovided for by the ordinary letters of the alphabet, a worded explanatory description must be furnished.

#### AGENTS FOR THE "VICTORIA GOVERNMENT GAZETTE."

THE following have been appointed agents to receive Advertisements and Subscriptions for the *Victoria Government Gazette*:—

ARMSTRONG'S AGENCY, 205 Queen-street, Melbourne.

ARMSTRONG BROS., Kyneton.

MESSRS. ARNALL & JACKSON, 115 Barkly-street, West Brunswick.

MR. WM. DAVIS, Mildura.

A. J. DIGBY (B. S. and N. W. Cash), Main-street, Bairnsdale.

EDGAR'S NEWS AGENCY, Hargreaves-street, Bendigo.

MESSRS. HENRY FRANKS & CO., Booksellers and Stationers, 94 Moorabool-street, Geelong.

MESSRS. GORDON & GOTCH, News Agents, 511 Little Collins-street, Melbourne; and corner Barrack and Clarence streets, Sydney.

GULLAN'S NEWSAGENCY, 88 Bridge-street, Ballarat.

A. C. HAMPTON, 243 Mitchell-street, Bendigo.

MESSRS. HARSTON, PARTRIDGE, & CO., 455 Little Collins-street, Melbourne.

MR. C. F. LATIMER, News Agent, Casterton.

MCARTHUR'S AUTHORIZED NEWSAGENCY, 345 Wyndham-street, Shepparton.

MESSRS. R. H. & W. M. PETTY, News Agent, Wangaratta.

MESSRS. POWELL & DIXON, 89 Firebrace-street, Horsham.

J. PURDIE & CO., 138 Moorabool-street, Geelong.

F. W. RASHLEIGH & SON, Nunn-street, Benalla.

ROBERTSON & MULLENS LTD., Elizabeth-street, Melbourne.

SALE AUTHORIZED NEWS AGENTS, Sale.

SKINNER'S AUTHORIZED NEWSAGENCY, 49-51 Franklin-street, Traralgon.

MESSRS. SMITH & DUNNON, Hamilton.

THE MERCANTILE EXCHANGE, 380 Collins-street, Melbourne.

TUFF'S SHEPPARTON NEWSAGENCY, 246 Wyndham-street, Shepparton.

C. F. & H. J. VERNON, 162 Bridge-road, Richmond.

VIEW POINT AUTHORIZED NEWSAGENCY, 4 View Point, Bendigo.

E. W. B. WELSH, Hogan-street, Tatura.

A copy of the *Gazette* filed at each place for public reference.

#### CONTENTS

	PAGE
Appointments .. .. .	939
Contracts .. .. .	937
Country Roads Board .. .. .	936
Estates of Deceased Persons .. .. .	938
Government Notices .. .. .	932
Impoundings .. .. .	965
Lands .. .. .	947
Melbourne and Metropolitan Board of Works— Notices .. .. .	933
Orders in Council .. .. .	940
Private Advertisements .. .. .	962
Proclamations .. .. .	931
Public Service Notices .. .. .	956
Resignations .. .. .	940
State Rivers and Water Supply Commission .. .. .	932
Tenders .. .. .	954
Transport Regulation Board—Public Hearings .. .. .	934