



VICTORIA GOVERNMENT GAZETTE

Published by Authority

[Registered at the General Post Office, Melbourne, for transmission by post as a newspaper.]

No. 31]

WEDNESDAY, APRIL 23

[1958

Land (Improvement Purchase Lease) Act 1956.

UNALIENATED CROWN LAND AVAILABLE FOR SETTLEMENT UNDER IMPROVEMENT PURCHASE LEASES.

PROCLAMATION

By The Lieutenant-Governor as Deputy for His Excellency the Governor of the State of Victoria and its Dependencies in the Commonwealth of Australia, &c., &c., &c.

IN pursuance of the provisions of Section 3 of the *Land (Improvement Purchase Lease) Act 1956*, I, the Lieutenant-Governor of the State of Victoria, in the Commonwealth of Australia, by and with the advice of the Executive Council of the said State, do by this Proclamation declare the unalienated Crown lands mentioned in the subjoined schedule to be available for settlement under improvement purchase leases.

SCHEDULE.

County.	Parish.	Allotment.	Section.	Area.		Land Valuation.
				A.	B. P.	
Dundas	Geerak	41, 42, 43, 44 and 45	..	586	0 7	£2 per acre
Folett	Drajurk	15	B	325	0 0	£1 5s. 0d. per acre
	Wilkin	34	..			

Given under my Hand and the Seal of the State of Victoria aforesaid, at Melbourne, this fifteenth day of April, in the year of our Lord One thousand nine hundred and fifty-eight, in the seventh year of the reign of Her Majesty Queen Elizabeth II.

E. F. HERRING.

(L.S.)

By His Excellency's Command,

KEITH TURNBULL,
Commissioner of Crown Lands and Survey.

GOD SAVE THE QUEEN !

Vegetation Diseases (Fruit Fly) Act 1947 (No. 5258).

DECLARING A PROCLAIMED AREA.

PROCLAMATION

By the Lieutenant-Governor as Deputy for His Excellency the Governor of the State of Victoria and its Dependencies in the Commonwealth of Australia, &c., &c., &c.

WHEREAS by section 3 of the *Vegetation Diseases (Fruit Fly) Act 1947 (No. 5258)*, it is provided that, where the Governor in Council is of opinion that it is necessary to protect the fruit industry against the introduction or spread of the insects of the family *Trypetidae* (commonly known as fruit flies), he may by Proclamation declare any portion of Victoria specified therein to be a proclaimed area, and prohibit the planting on any land in the proclaimed area of any plant or vegetable specified, and prohibit the removal from any property within the prescribed area to any other property within the area and from any place in the prescribed area to any place outside the area of any fruit or vegetable, and require occupiers and owners of land in the proclaimed area to take such action for the eradication or prevention of the spread of fruit fly as is specified in the Proclamation: Now therefore, I, the Lieutenant-Governor as Deputy for His Excellency the Governor of the State of Victoria, in the Commonwealth of Australia, being of opinion that it is necessary to protect the fruit industry of Victoria against the introduction or spread of the insects of the family *Trypetidae* (commonly known as fruit flies) and by and with the advice of the Executive Council of the said State, do by this my Proclamation hereby—

1. Declare that portion of Victoria—

Within the Township of Yarrawonga, Parish of Yarrawonga and County of Moira to be a proclaimed area.

2. Prohibit the removal from any place within the proclaimed area to any other place within the area or to any place outside the area of any fruit or vegetable or any case or package which has contained any fruit or vegetable unless such removal is made on the instruction of an inspector.

3. Require occupiers and owners of land, not being a commercial orchard, in the proclaimed area to:—

(a) Apply to all trees and plants of the following kinds:—

Apples, apricots, brambles and other berry fruits, cape gooseberries, cherries, citrus fruits, cucumbers, egg fruit, figs, gooseberries, grapes, guavas, loquats, medlars, nectarines, passion fruit, peaches, pears, peppers, persimmons, plums, prunes, quinces, rock melons, sweet melons, tomatoes and all other trees and plants which have edible fruits,

one of the following treatments:—

(i) Thoroughly spray with an efficient garden spray pump the whole of the foliage with a solution containing two thousand (2,000) parts of Dichloro - diphenyl - trichloroethane (D.D.T.) to one million (1,000,000) parts of water (0.2 per cent.) at intervals of not more than twenty-one (21) days commencing at the time fruit on such trees and plants has set and continuing until one (1) month after it has been harvested, or

(ii) Apply by spraying, or by *splashing* the required quantity of solution on the foliage of trees and plants by any suitable method such as with a large paint brush dipped in an open container or from a bottle with a perforated stopper at intervals not longer than seven (7) days commencing at the time the fruit has set and continuing until one (1) month after it has been harvested to the foliage on at least three (3) different parts of each tree and to the foliage of all plants a solution consisting of two (2) ounces of tartar emetic and two and one-half (2½) pounds of white sugar in four (4) gallons of water, or a solution consisting of two (2) ounces of sodium fluosilicate and two and one-half (2½) pounds of white sugar in four (4) gallons of water at the rate of ten (10) fluid ounces per tree

and ten (10) fluid ounces per two hundred (200) square feet of planted area of such plants.

(b) Pick up from the said land before noon each day all fallen fruits of the kinds specified in paragraph 3(a) above, and dispose of all such fruits as prescribed in paragraph 4 (c) below.

4. Require occupiers and owners of land in the proclaimed area to take action as and when directed by a notice served on such occupier or owner by an inspector and within the time specified in such notice—

(a) To remove all plants of—

Tomato (*Lycopersicum* sp.),
Pepper (*Capsicum* sp.),
Egg Plant (*Solanum melongena*),
Ornamental Solanum (*Solanum* sp.),
Rock Melon (*Cucumis* sp.),
Sweet Melon (*Cucumis* sp.),
Cucumber (*Cucumis* sp.),
Cape Gooseberry (*Physalis edulis*),
Brambles (except cultivated varieties),
Box Thorn, provided that where box thorn is grown as a hedge along a boundary or dividing fence the occupier or owner may continue to so grow it on the following conditions:—

(i) Cut back the hedge forthwith and periodically as necessary to retain it within a height not exceeding six (6) feet from the ground level and a width not exceeding two (2) feet.

(ii) That when such hedge has been cut back to within the foregoing dimensions, he shall thoroughly spray it forthwith to cover all parts of the plants forming the hedge with a solution containing Two thousand (2,000) parts of two-four Dichlorophenoxy-acetic acid (2-4D), or one of its derivatives to One million (1,000,000) parts of water (0.2 per cent.) and he shall spray it thereafter as often as is necessary to prevent the plants from forming fruit,

and refrain from planting such plants while this Proclamation remains in force.

(b) To remove from all trees and plants growing upon the said land and to pick up from the said land all of the following fruits and/or vegetables:—

Apples, apricots, brambles and other berry fruits, cape gooseberries, cherries, citrus fruits, cucumbers, egg fruit, figs, gooseberries, grapes, guavas, loquats, medlars, nectarines, passion fruit, peaches, pears, peppers, persimmons, plums, prunes, quinces, rock melons, sweet melons, tomatoes and all edible fruits of all trees and plants, including all such fruits and vegetables which shall form on such trees and plants after the service of the said notice during such time as this Proclamation remains in force.

(c) To dispose of all such fruits and/or vegetables by boiling for fifteen (15) minutes, or burning them so as to destroy all eggs and larvæ of the fruit fly or burying them under a depth of soil of at least three (3) feet after having applied to the upper layer of such buried fruit or vegetables D.D.T. at the rate of not less than one-half ounce per square yard in the form of a spray containing not less than 0.2 per cent. of the pure para para isomer of D.D.T. or in the form of a dust containing not less than 2 per cent. of the pure para para isomer of D.D.T. or by otherwise treating them as an inspector may direct, in such a manner as to kill all eggs, larvæ and pupæ of fruit flies.

(d) To spray all trees and plants growing on the said land with a solution containing Two thousand (2,000) parts of Dichloro-diphenyl-trichloroethane (D.D.T.) to One million parts of water (0.2 per cent.) or in the case of a commercial orchard equipped with a power spraying plant approved by an inspector, with a solution containing One thousand (1,000) parts of D.D.T. to One million parts of water (0.1 per cent.), at intervals not exceeding twenty-one (21) days during the period specified in such notice, and/or with such other solution as is specified in the said notice and at times specified therein.

- (e) To treat the soil beneath and around trees suspected by an inspector to be infested or to have been infested with fruit fly by applying uniformly to the surface of an area or areas marked by an inspector a dust containing 1 per cent. of the pure gamma isomer of Benzene hexachloride at the rate of not less than two (2) ounces per square yard, and/or by giving such other treatment as is specified in the said notice.
- (f) To reduce, if necessary, all tall growing trees and plants covered by this Proclamation, except when grown as a commercial orchard or plantation, to a height which will permit them to be stripped of fruit and/or sprayed to the satisfaction of an inspector.

5. Require occupiers and owners of land in the proclaimed area to give access to such land at all times to an inspector with or without assistants for the purpose of inspection and/or applying on such properties any spray material and/or for the purpose of removing any fruit or vegetables or prohibited plant, and/or performing such other acts which in the opinion of an inspector are necessary for the eradication or prevention of the spread of fruit flies.

Given under my Hand and the Seal of the State of Victoria aforesaid, at Melbourne, this twenty-second day of April, in the year of our Lord One thousand nine hundred and fifty-eight, and in the seventh year of the reign of Her Majesty Queen Elizabeth II.

(L.S.)

E. F. HERRING.

By His Excellency's Command,

A. J. FRASER,
for Minister of Agriculture.

GOD SAVE THE QUEEN!

ACTS OF PARLIAMENT.

PROCLAMATION

By the Lieutenant-Governor as Deputy for His Excellency the Governor of the State of Victoria and its Dependencies in the Commonwealth of Australia, &c., &c., &c.

I, THE Lieutenant-Governor as Deputy for the Governor of the State of Victoria, in the Commonwealth of Australia, do hereby declare that I have this day assented, in Her Majesty's name, to the Bills passed by the Parliament of the said State, the titles whereof are hereunder set forth, that is to say:—

- No. 6171. "An Act to amend Section Seven of the *Milk Board Act 1933* with respect to the Remuneration and Service of the Members of the Milk Board and to make other provision in relation thereto."
- No. 6172. "An Act to apply out of the Consolidated Revenue the sum of Nine million one hundred and twenty-two thousand three hundred and seventy pounds to the service of the year One thousand nine hundred and fifty-eight and One thousand nine hundred and fifty-nine."
- No. 6173. "An Act to provide for the Closing of Portion of a certain Street in the City of Footscray."
- No. 6174. "An Act to amend Section Forty-seven of the *Railways Act 1928*."
- No. 6175. "An Act to further amend Section Eleven of the *Game Act 1928*."
- No. 6176. "An Act to amend Section Nine of the *Western Metropolitan Market Act 1938*."
- No. 6177. "An Act to enable the Council of the Town of Portland to sell the Gas Undertaking of the said Council."
- No. 6178. "An Act to provide that certain Land vested in the City of Melbourne shall be reserved as a Site for Municipal Purposes."
- No. 6179. "An Act to amend the *Housing (Commonwealth and State Agreement) Act 1957* to authorize the temporary Issue and Application of Moneys out of the Public Account and the Transfer thereof to the Home Builders' Account."
- No. 6180. "An Act to ratify the Execution for and on behalf of the State of Victoria of certain Agreements between the said State the Commonwealth of Australia and the State of New South Wales in relation to the Snowy Mountains Hydro-electric Scheme and to approve the Agreements so executed, and for other purposes."

- No. 6181. "An Act relating to the Purchase by the Gas and Fuel Corporation of Victoria of the Gas Undertaking of the Bendigo Gas Company."
- No. 6182. "An Act to make Provision with respect to the Repeal of Amending Acts."
- No. 6183. "An Act to repeal Section One hundred and Forty and Sub-section (2) of Section One hundred and fifty-nine of the *Railways Act 1928*."
- No. 6184. "An Act to provide for the Establishment and Incorporation of a University to be known as Monash University, and for other purposes."
- No. 6185. "An Act to provide for Representation of the Council of Monash University upon the Council of the University of Melbourne."

Given under my Hand and the Seal of the State of Victoria aforesaid, at Melbourne, this fifteenth day of April, in the year of our Lord One thousand nine hundred and fifty-eight, and in the seventh year of the reign of Her Majesty Queen Elizabeth II.

(L.S.)

E. F. HERRING.

By His Excellency's Command.

HENRY E. BOLTE,
Premier.

GOD SAVE THE QUEEN!

SHIRE OF NUMURKAH WATERWORKS TRUST.
PORTIONS OF DISTRICT PROCLAIMED URBAN DISTRICTS.

PROCLAMATION

By the Lieutenant-Governor as Deputy for His Excellency the Governor of the State of Victoria and its Dependencies in the Commonwealth of Australia, &c., &c., &c.

UNDER the powers conferred by the Water Acts and all other powers enabling me in that behalf, I, the Lieutenant-Governor as Deputy for His Excellency the Governor of the State of Victoria in the Commonwealth of Australia, by and with the advice of the Executive Council of the said State, do hereby proclaim that—

1. That portion of the Waterworks District of the Shire of Numurkah Waterworks Trust comprised within the boundaries of the Katunga Reticulation Area described in Portion 1 of Paragraph 6 of the Order in Council dated the 1st April, 1958, constituting the said Shire of Numurkah Waterworks Trust shall be and become an Urban District for the purposes of and within the meaning of the said Acts and shall be known as Katunga Urban District.
2. That portion of the Waterworks District of the Shire of Numurkah Waterworks Trust comprised within the boundaries of the Numurkah Reticulation Area described in Portion 2 of Paragraph 6 of the Order in Council dated the 1st April, 1958, constituting the said Shire of Numurkah Waterworks Trust shall be and become an Urban District for the purposes of and within the meaning of the said Acts and shall be known as Numurkah Urban District.
3. That portion of the Waterworks District of the Shire of Numurkah Waterworks Trust comprised within the boundaries of the Strathmerton Reticulation Area described in Portion 3 of Paragraph 6 of the Order in Council dated the 1st April, 1958, constituting the said Shire of Numurkah Waterworks Trust shall be and become an Urban District for the purposes of and within the meaning of the said Acts and shall be known as Strathmerton Urban District.
4. That portion of the Waterworks District of the Shire of Numurkah Waterworks Trust comprised within the boundaries of the Wunghnu Reticulation Area described in Portion 4 of Paragraph 6 of the Order in Council dated the 1st April, 1958, constituting the said Shire of Numurkah Waterworks Trust shall be and become an Urban District for the purposes of and within the meaning of the said Acts and shall be known as Wunghnu Urban District.

Given under my Hand and the Seal of the State of Victoria aforesaid, at Melbourne, this twenty-second day of April, in the year of our Lord One thousand nine hundred and fifty-eight, and in the seventh year of the reign of Her Majesty Queen Elizabeth II.

(L.S.)

E. F. HERRING.

By His Excellency's Command.

W. J. MIBUS,
Minister of Water Supply.

GOD SAVE THE QUEEN!

LOCAL GOVERNMENT ACTS.

PROCLAMATION EXTENDING THE OPERATION OF
THE UNIFORM BUILDING REGULATIONS.

By the Lieutenant-Governor as Deputy for His Excellency the Governor of the State of Victoria and its Dependencies in the Commonwealth of Australia, &c., &c., &c.

WHEREAS section 900 (2) of the *Local Government Act* 1946 provides—*inter alia*—that the Governor in Council may, by Proclamation published in the *Government Gazette*, at the request of the council of any municipality, not being a city or town, extend the operation of the Regulations made under Part XLIX. of the Act to the municipal district of such municipality or any part thereof:

And whereas the Council of the Shire of Altona has requested that the operation of the said Regulations be extended to the municipal district of such municipality:

Now, therefore, I, the Lieutenant-Governor of the State of Victoria, by and with the advice of the Executive Council thereof, by this, my Proclamation, do hereby extend the operation of the Regulations made under Part XLIX. of the *Local Government Act* 1946 to the municipal district of the Shire of Altona, and order that the said Regulations shall come into operation in the municipal district of the Shire of Altona on publication of this Proclamation in the *Government Gazette*, provided that Parts I. and II. of Chapter 8 thereof shall not be deemed to come into operation till the 4th August, 1958, except insofar as may be necessary to enable the Council of the said municipality to make by-laws pursuant to the powers conferred by Part III. of the said Chapter, and provided, further, that no such by-law shall come into operation before the 4th August, 1958.

Given under my Hand and the Seal of the State of Victoria aforesaid, at Melbourne, this fifteenth day of April, in the year of our Lord One thousand nine hundred and fifty-eight, and in the seventh year of the reign of Her Majesty Queen Elizabeth II.

(L.S.) E. F. HERRING.

By His Excellency's Command,
T. K. MALTBY,
Commissioner of Public Works.
GOD SAVE THE QUEEN!

Health Act 1956 (No. 6024).

DEFINING CERTAIN LOCALITIES IN WHICH IT
SHALL NOT BE LAWFUL TO ESTABLISH OR
AFTER A PERIOD OF DISUSE TO CARRY ON,
PIGGERIES.

PROCLAMATION

By the Lieutenant-Governor as Deputy for His Excellency the Governor of the State of Victoria and its Dependencies in the Commonwealth of Australia, &c., &c., &c.

BY virtue of the powers conferred by the *Health Act* 1956 (No. 6024), I, the Lieutenant-Governor of the State of Victoria, in the Commonwealth of Australia, on the recommendation of the Commission of Public Health and by and with the advice of the Executive Council of the said State, do by this my Proclamation, define the following localities within the municipal district of the Shire of Mildura in which it shall not be lawful to establish or after a period of disuse to carry on, piggeries:—

- (a) All that part of the Shire of Mildura within one mile of the boundary of the City of Mildura.
- (b) All that part of the Shire of Mildura within one mile of the Post Office at Red Cliffs.
- (c) All that part of the Shire of Mildura within one mile of the Post Office at Merbein.

Given under my Hand and the Seal of the State of Victoria aforesaid, at Melbourne, this fifteenth day of April, in the year of our Lord One thousand nine hundred and fifty-eight, and in the seventh year of the reign of Her Majesty Queen Elizabeth II.

(L.S.) E. F. HERRING.

By His Excellency's Command,
E. P. CAMERON,
Minister of Health.
GOD SAVE THE QUEEN!

Health Act 1956 (No. 6024).

CONSTITUTION OF THE OTWAY MEAT AREA.

PROCLAMATION

By the Lieutenant-Governor as Deputy for His Excellency the Governor of the State of Victoria and its Dependencies in the Commonwealth of Australia, &c., &c., &c.

BY virtue of the powers conferred by the *Health Act* 1956 (No. 6024), I, the Lieutenant-Governor of the State of Victoria, in the Commonwealth of Australia, on the recommendation of the Commission of Public Health and by and with the advice of the Executive Council of the said State, do by this my Proclamation constitute as a meat area, to be known as the Otway Meat Area—

The whole of the municipal district of the Shire of Otway.

Given under my Hand and the Seal of the State of Victoria aforesaid, at Melbourne, this fifteenth day of April, in the year of our Lord One thousand nine hundred and fifty-eight, and in the seventh year of the reign of Her Majesty Queen Elizabeth II.

(L.S.) E. F. HERRING.

By His Excellency's Command,
E. P. CAMERON,
Minister of Health.
GOD SAVE THE QUEEN!

BANK HALF-HOLIDAYS.

PROCLAMATION

By the Lieutenant-Governor, as Deputy for His Excellency the Governor of the State of Victoria and its Dependencies in the Commonwealth of Australia, &c., &c., &c.

IN pursuance of the provisions of the Banks and Currency Acts, I, the Lieutenant-Governor, as Deputy for His Excellency the Governor of the State of Victoria, in the Commonwealth of Australia, do by this my Proclamation appoint the days and dates named hereunder special days to be observed as Bank Half-Holidays at the places respectively mentioned, that is to say:—

Bank Half-Holidays from the Hour of Eleven a.m.

THURSDAY, THE 1ST MAY, 1958, at Warrnambool and Kororit.

WEDNESDAY, THE 23RD APRIL, 1958, at Swan Hill.

Given under my Hand and the Seal of the State of Victoria aforesaid, at Melbourne, this eighteenth day of April, in the year of our Lord One thousand nine hundred and fifty-eight, and in the seventh year of the reign of Her Majesty Queen Elizabeth II.

(L.S.) E. F. HERRING.

By His Excellency's Command,
MURRAY PORTER,
for Chief Secretary.
GOD SAVE THE QUEEN!

BANK HALF-HOLIDAY.

PROCLAMATION

By the Lieutenant-Governor as Deputy for His Excellency the Governor of the State of Victoria and its Dependencies in the Commonwealth of Australia, &c., &c., &c.

IN pursuance of the provisions of the Banks and Currency Acts, I, the Lieutenant-Governor as Deputy for His Excellency the Governor of the State of Victoria, in the Commonwealth of Australia, do by this my Proclamation appoint the day and date named hereunder a special day to be observed as a Bank Half-Holiday at the places respectively mentioned, that is to say:—

Bank Half-Holiday from the Hour of 11 a.m.:—

WEDNESDAY, THE 7TH MAY, 1958, at Bendigo, Eaglehawk and Kangaroo Flat.

Given under my Hand and the Seal of the State of Victoria aforesaid, at Melbourne, this twenty-second day of April, in the year of our Lord One

thousand nine hundred and fifty-eight, and in the seventh year of the reign of Her Majesty Queen Elizabeth II.

(L.S.) E. F. HERRING.

By His Excellency's Command,
MURRAY PORTER,
for Chief Secretary.

GOD SAVE THE QUEEN!

PUBLIC HALF-HOLIDAY.

PROCLAMATION

By the Lieutenant-Governor as Deputy for His Excellency the Governor of the State of Victoria and its Dependencies in the Commonwealth of Australia, &c., &c., &c.

IN pursuance of the provisions contained in Part III. of the *Public Service Act 1946*, I, the Lieutenant-Governor as Deputy for His Excellency the Governor of the State of Victoria, in the Commonwealth of Australia, by and with the advice of the Executive Council of the said State, do by this my Proclamation appoint the day and date hereunder mentioned to be observed as a Public Half-Holiday at the place specified, viz.:—

Public Half-Holiday from the Hour of Twelve o'clock noon:—

FRIDAY, THE 16TH MAY, 1958, throughout the Shire of Glenelg.

Given under my Hand and the Seal of the State of Victoria aforesaid, at Melbourne, this twenty-second day of April, in the year of our Lord One thousand nine hundred and fifty-eight, and in the seventh year of the reign of Her Majesty Queen Elizabeth II.

(L.S.) E. F. HERRING.

By His Excellency's Command,
MURRAY PORTER,
for Chief Secretary.

GOD SAVE THE QUEEN!

ANZAC DAY HOLIDAY.

IT is hereby notified that on—

FRIDAY, THE 25TH APRIL, 1958,

the Public Offices will be closed, such day having been appointed by the *Public Service Act 1946*, to be observed as a holiday in the Public Offices throughout the State of Victoria.

This notice relates only to the closing of the State Public Offices. All inquiries regarding the holiday in other offices and in shops and industry should be directed to the Department of Labour and Industry, Old Treasury Building, Spring-street, Melbourne, C.1. (Telephone MF 0321, Extension 266 or 6382).

A. G. RYLAH,
Chief Secretary.

Chief Secretary's Office,
Melbourne, C.1, 14th April, 1958.

MELBOURNE AND METROPOLITAN BOARD OF WORKS.

GENERAL NOTICE.

THE Melbourne and Metropolitan Board of Works, having made sewers for carrying off the sewage from each and every property which, or any part of which, abuts on the streets or parts of streets in which such sewers are laid, and which are included within the sewerage areas hereinafter described, do hereby declare that on and after the 23rd May, 1958, each and every property which, or any part of which, abuts on the said streets or parts of streets, shall be deemed to be a sewered property within the meaning of the *Melbourne and Metropolitan Board of Works Act 1928*.

The sewerage areas hereinbefore referred to are:—

Sewerage Area No. 1563.

City of Box Hill.—Commencing at the junction of Middleborough-road and Ailsa-street; thence westerly along Ailsa-street to a point about 1,490 feet west of the west side of Middleborough-road, northerly by a line and the eastern boundary of Sewerage Area No. 1517 to a point about 295 feet south of the southern extremity of Hay-street, easterly by a line to Gardiner's Creek, generally north-easterly along Gardiner's Creek to the southern

boundary of Crown allotment 22c, Parish of Nunawading, westerly along the said Crown allotment boundary to the boundary of Sewerage Area No. 1336 in Hay-street, further westerly and northerly following the said Sewerage Area boundary to Canterbury-road, easterly along Canterbury-road, northerly along Bedford-street to the boundary of Sewerage Area No. 936, generally westerly and northerly following the said boundary to Albion-road, easterly along Albion-road, southerly along Middleborough-road, westerly, south-westerly and easterly along Clarice-road to a point in Clarice-road about 582 feet west of the west side of Middleborough-road, southerly by a line parallel to Middleborough-road to the northern boundary of land occupied by Kia-Ora Industries Limited, easterly along the said boundary to Middleborough-road, southerly along Middleborough-road to the commencing point.

Sewerage Area No. 1564.

City of Footscray.—Commencing at the junction of Somerville-road and Julian-street on the boundary of Sewerage Area No. 564; thence southerly and easterly following the said boundary to Bishop-street, southerly along Bishop-street and a line in continuation to Stony Creek, westerly and north-westerly along Stony Creek to Somerville-road, easterly along Somerville-road to the commencing point.

Sewerage Area No. 1565.

City of Sandringham.—Commencing at a point in Bolton-street about 60 feet east of the east side of Keating-street on the boundary of Sewerage Area No. 1448; thence generally easterly following the said boundary to Hayden's-road, southerly along Hayden's-road, easterly along the northern boundary of lot 51 Hayden's-road, southerly along the eastern boundaries of the said lot 51 and lots 52 to 63 Hayden's-road, easterly and southerly along the northern and eastern boundaries of lot 66 Sunset-avenue, westerly along Sunset-avenue, southerly and westerly along the eastern and southern boundaries of lot 110 Sunset-avenue, southerly along portion of the eastern boundary of lot 135 Hayden's-road, westerly along the southern boundary of the said lot 135 to the boundary of Sewerage Area No. 1448 in Hayden's-road, northerly, generally westerly and northerly following the said boundary to the commencing point.

Sewerage Area No. 1566.

City of Moorabbin.—Commencing at the junction of Jasper-road and Strathmore-street; thence easterly along Strathmore-street, southerly along Balmoral-avenue, westerly along Seaview-avenue, northerly along Jasper-road to the commencing point.

Sewerage Area No. 1567.

City of Broadmeadows.—Commencing at the junction of Pascoe Vale-road and Loeman-street; thence westerly along Loeman-street to the boundary of Sewerage Area No. 1344, generally westerly following the said boundary to York-street, westerly along York-street, northerly along Carnarvon-road to the Commonwealth Aerodrome boundary, easterly and northerly following the said boundary to Hood-street, easterly along Hood-street, northerly along the western boundaries of lot 6 Hood-street, lots 3, 2 and 1 Napier-street, and lot 3 Loch-crescent, easterly and north-easterly along Loch-crescent, easterly along Kilburn-street, southerly and south-easterly along Pascoe Vale-road to the commencing point.

Sewerage Area No. 1568.

City of Nunawading.—Commencing at the junction of Maple-street and Springfield-road; thence westerly along Springfield-road, southerly and easterly along the western and southern boundaries of No. 128 Springfield-road, southerly along the western boundary of lot 36 Cootamundra-crescent, westerly, southerly, westerly and southerly along the boundaries of lot 2 Bell-street, further southerly along the western boundaries of lots 23 and 22 Pope-road, westerly and southerly along the northern and western boundaries of lot 2 John-street to the boundary of Sewerage Area No. 1512, generally easterly and southerly following the said boundary and the boundary of Sewerage Area No. 987 to the junction of Railway-road and Maroondah Highway, easterly along Maroondah Highway, northerly along Maple-street to the commencing point.

Further particulars regarding the streets or parts of streets in which sewers have been laid may be ascertained on inquiry at the Board's office.

By order of the Board,

C. F. TRATHAN,
Secretary.

110 Spencer-street, Melbourne, C.1, 22nd April, 1958.

Transport Regulation Acts.
TRANSPORT REGULATION BOARD.
NOTICES OF PUBLIC HEARINGS.

NOTICE is hereby given that the applications made by the persons named below for licences to operate commercial passenger vehicles on the route or routes, or in the manner set out opposite their names, will be heard at a time and place to be communicated to the parties:—

Name and Address; Nature of Application.

- WILLIAMS, J. H., A'Beckett-street, Frankston; 1 commercial passenger vehicle, with seating capacity for five persons, to operate under the same terms and conditions as existing taxi-cabs licensed at Frankston.
- BLOOMFIELD, E. J., Hillcrest-road, Frankston; 1 commercial passenger vehicle, with seating capacity for five persons, to operate under the same terms and conditions as existing taxi-cabs licensed at Frankston.
- LANE, A. L. (trading as South-Western Roadways), 205 Raglan-parade, Warrnambool; application for renewal of licence No. C.O.189, expiring 6th July, 1958, authorizing operations as a stage omnibus under the same terms and conditions.
- CARRICK, S. K., Main-street, Rutherglen; application for renewal of licence No. C.O.602, expiring 3rd July, 1958, authorizing operations as a stage omnibus under the same terms and conditions.
- ROURKE, C. E. J., 50 McDonald-street, Morwell; application for renewal of licence No. C.T.397, expiring 6th July, 1958, authorizing operations as a country taxi from Morwell.
- McKENZIE, J. G. (trading as Panorama Taxi Service), Martin-street, Belgrave; application for renewal of licence No. C.T.499, expiring 28th August, 1958, authorizing operations as a country taxi from Belgrave.
- PORTSEA PASSENGER SERVICE LTD., Station-street, Frankston; 1 commercial passenger vehicle, with seating capacity for 41 persons, to operate as an additional stage omnibus under the same terms and conditions as all "C.O." licences at present held by the applicant company.
- FRY, R. F., Brooke-street, Woomelang; 1 commercial passenger vehicle, with seating capacity for 25 persons, for the carriage of school children only between Centre Hill and Woomelang Group School.
- SWEENEY, J. P., 19 Wilks-street, Caulfield; 1 commercial passenger vehicle, with seating capacity for five persons, to operate as a metropolitan private hire car under composite conditions from an approved depot in Zone "E".
- SWEENEY, J. P., 19 Wilks-street, Caulfield; 1 commercial passenger vehicle, with seating capacity for five persons, to operate as a metropolitan private hire car from the depot of Embassy Private Hire Service, Carlton.
- LENNOX, D. J., 310 Nicholson-street, Fitzroy; 1 commercial passenger vehicle, with seating capacity for five persons, to operate as a metropolitan taxi-cab.
- MEYER, W. C., 333 Myers-street, East Geelong; 1 commercial passenger vehicle, with seating capacity for five persons, to operate as an urban taxi-cab.
- DOYLE, C. L., 28 Malabar-road, Blackburn; 1 commercial passenger vehicle, with seating capacity for five persons, to operate as a metropolitan private hire car under composite conditions from an approved depot in Zone "T".
- GEDLING, K. M., Lot 42, Latrobe-street, Bulleen; 1 commercial passenger vehicle, with seating capacity for five persons, to operate as a metropolitan private hire car under composite conditions from an approved depot in Zone "G".
- LONG, G. F., 10 Foley-avenue, Preston; 1 commercial passenger vehicle, with seating capacity for five persons, to operate as a metropolitan private hire car under composite conditions from an approved depot in each of the following zones:—"G", "H", "N".
- CORCORAN, M., 24 Hutton-street, Thornbury; 1 commercial passenger vehicle, with seating capacity for five persons, to operate as a metropolitan private hire car under composite conditions from an approved depot in Zone "H" or "G".
- PHILLIP, R., 9 Vine-street, Maldstone; 1 commercial passenger vehicle, with seating capacity for five persons, to operate as a metropolitan private hire car under composite conditions from an approved depot in Zone "N".
- NOTICE is hereby given that the applications made by the persons named below for licences to operate the commercial goods vehicles on the route or routes, or in the manner set out opposite their names, will be heard at a time and place to be communicated to the persons concerned:—
- Name and Address; Nature of Application.*
- BROOK, R. A., 67 Crockford-street, Port Melbourne; 1 commercial goods vehicle (60 cwt.) to operate throughout the State of Victoria as a tow truck for the purpose of repairing or towing disabled or wrecked vehicles.
- BIRD, M. C., Box 77, Balliang; 1 commercial goods vehicle (141 cwt.) to operate—(a) within a radius of 20 miles of Balliang Post Office—general goods, (b) within a radius of 50 miles of Balliang Post Office—road-contracting plant and materials.
- BARKER, F., Westland-road, Emerald; 2 commercial goods vehicles (12 and 15 cwt.) to operate within a radius of 50 miles of the Post Office at Emerald in the course of business as "electrical contractor"—tools of trade and materials on behalf of the State Electricity Commission.
- BALLARAT ASSOCIATED FIBROUS PLASTER MANUFACTURERS PTY. LTD., corner Gillies and Gregory-streets Wendouree; 1 commercial goods vehicle (to be purchased, approximately 200 cwt.) to operate from Melbourne to Ballarat in the course of business as "fibrous plaster manufacturers"—plaster in bulk tanker.
- BALLARAT METAL PTY. LTD., 5 Hossack-avenue, Coburg; 1 commercial goods vehicle (53 cwt.) to operate throughout the State of Victoria in the course of business as "marine dealer"—marine stores and old metals.
- CATTERSON, C. H., Timboon; 1 commercial goods vehicle (200 cwt.) to operate for the carriage of—(1) logs from forest landings within a radius of 20 miles of applicant's sawmill at Timboon, (2) State Electricity Commission poles from the railway station at Terang to peg points as directed by an officer of the State Electricity Commission within a radius of 50 miles of the railway station at Terang.
- EGAN, J. P., 62 McLean-street, Maffra; 1 commercial goods vehicle (93 cwt.) to operate throughout the Shires of Maffra, Avon, Rosedale, Traralgon, Bairnsdale, Omeo, Tambo and Orbost—road-contracting plant and materials.
- COLISEUM MOTORS PTY. LTD., 7 Greville-street, Ballarat; 1 commercial goods vehicle (30 cwt.) to operate throughout the State of Victoria as a tow truck for the purpose of repairing or towing disabled or wrecked vehicles.
- ENDERS, H. F. & M. J. Box 8, Murchison; 1 commercial goods vehicle (140 cwt.) to operate within the Shires of Goulburn, Rodney and Waranga—road-making plant and materials.
- EGAN, G. F., Anderson-street, Heyfield; 1 commercial goods vehicle (223 cwt.) to operate from Heyfield to A.P.M. Forests Pty. Ltd. mill at Maryvale—wood chips.
- FULLER, C., Post Office, Tempy; 1 commercial goods vehicle (102 cwt.) to operate—(a) within a radius of 20 miles of Tempy—general goods, (b) throughout the Shires of Swan Hill, Karkarook and Walpeup—road-contracting plant and materials.
- GRIFFEN, J. P., 18 Dytes-parade, Ballarat East; 1 commercial goods vehicle (95 cwt.) to operate—(a) within a radius of 25 miles of Ballarat—general goods, (b) within the Ballarat Division of the Country Roads Board—road-contracting plant and materials.
- JOHANSON, KEITH, PTY. LTD., Louis-avenue, Ashburton; 1 commercial goods vehicle—low-loader—to operate—(a) in the course of business as "bulldozing, timber and haulage contractors"—bulldozers, tractors, fuel and equipment for use on own contracts within the Warburton, Niagaroon, Upper Yarra and Upper Thompson areas; (b) as an agent for Vacuum Oil Co.—petroleum products from Melbourne to the Warburton, Niagaroon, Upper Yarra and Upper Thompson areas.
- KURRLE, R. R., Commercial-street, Korumburra; variation of licence No. D.A. 1459/2 to include the ability to carry new tires, batteries, oil and motor car accessories within a radius of 50 miles of Korumburra in the course of business as "tire retreader".
- KENNON, J., & SONS PTY. LTD., River-street, Richmond; variation of licence No. D.A.1425/1 by the addition of the ability to carry a maximum of ten drums of tallow in conjunction with rights to carry hides, skins and empty return tallow drums.
- KENNON, J., & SONS PTY. LTD., River-street, Richmond; variation of licence No. D.A.1425 by the addition of the ability to carry tallow in drums and empty tallow drums within a radius of 50 miles of Terang.

- KINCAID'S TIMBER MILLS PTY. LTD., Post Office, Box 116, Colac; 1 commercial goods vehicle (200 cwt.) to operate for the carriage of—(1) logs from forest landings at Irrewillipe to Kincaid's Timber Mills Pty. Ltd., at Colac; (2) sawn timber from own mills at Barwon Downs to consignees at Geelong; (3) sawn timber within a 20 miles radius of own mills at Colac.
- KINCAID'S TIMBER MILLS PTY. LTD., Post Office, Box 116, Colac; 1 commercial goods vehicle (254 cwt.) to operate for the carriage of—(1) sawn timber from own mill at Barwon Downs to consignees at Geelong, (2) sawn timber within a 20 miles radius of own mills at Colac.
- LLOYD, J., & SONS PTY. LTD., Cranbourne-road, Frankston; variation of licence No. D.A.4265/2 by the addition of the ability to operate from and to Frankston to and from Yarram and towns *en route*.
- LAITY, K. M., High-street, Maldon; 1 commercial goods vehicle (40 cwt.) to operate within a radius of 75 miles of Maldon as a tow truck for the purpose of repairing or towing disabled or wrecked vehicles.
- LATROBE VALLEY BUS LINES, 1 Seymour-street, Traralgon; 1 commercial goods vehicle (7 cwt.) to operate within a radius of 100 miles of Traralgon in the course of business as "bus line proprietors"—own goods.
- MALCOLM, JAMES, & CO. PTY. LTD., Box 1, St. Arnaud; 1 commercial goods vehicle (90 cwt.) to operate within a radius of 50 miles of own premises at St. Arnaud, and to and from the Cities of Horsham and Hamilton and the Townships of Warracknabeal, Dimboola, Nhill, Willaura, Swan Hill, Kerang, Mitiamo and Pyramid Hill in the course of business as "flour millers and poultry food manufacturers"—prepared stock feed in pellet and meal form, small quantities of bagged flour, pollard, bran and grain for delivery in connexion with the aforesaid commodities, empty sacks and raw materials for the manufacture of own products.
- MAWSON, E. B., & SONS, Box 66, Post Office, Cohuna; 1 commercial goods vehicle (237 cwt.) to operate within the Bendigo Division of the Country Roads Board—road-contracting plant and materials.
- MELBOURNE TRACTOR CO., 80 Swanston-street, Melbourne; 2 commercial goods vehicles (8 and 400 cwt. low-loader) to operate throughout the State of Victoria in the course of business as "earth moving contractors"—tools of trade, equipment and materials incidental to own contracts.
- PUTT, NORMAN, CONSOLIDATED INDUSTRIES PTY. LTD., 241 Whitehorse-road, Ringwood; 1 commercial goods vehicle (275 cwt.) to operate for the carriage of—(1) sawn timber, mouldings, weather-boards, flooring from own yards at Ringwood to consignees in the metropolitan area, (2) sawn timber from own sawmill at Healesville to own yards at Ringwood.
- THE NESTLE CO. (AUS.) LTD., 591 Little Collins-street, Melbourne; 1 commercial goods vehicle (8 cwt.) to operate throughout the State of Victoria in the course of business as "food manufacturers" for the purpose of display and demonstration of own products with the ability to make an urgent incidental delivery.
- PAYNE'S BON MARCHE PTY. LTD., 138 Bourke-street, Melbourne; 2 commercial goods vehicles (12 and 16 cwt.) to operate throughout the State of Victoria for the purpose of installing, servicing and maintaining television sets—television sets for installation, repair or replacement, also tools of trade, spare parts and materials incidental thereto.
- ROTHMANS OF PALL MALL (AUST.) LTD., Box 4575, G.P.O., Spencer-street, Melbourne; 1 commercial goods vehicle (8 cwt.) to operate in the course of business as "cigarette manufacturers"—own cigarettes in the following areas and railing to all towns mentioned hereunder—(a) Bendigo to Heathcote and Kilmore, (b) Kilmore, Seymour to Murchison, serving all towns *en route*, (c) Murchison, Euroa, Benalla, Wangaratta, serving all towns *en route*, (d) Wangaratta to Bright, serving all towns *en route*, (e) Bright, Myrtleford, Beechworth and Wodonga, serving all towns *en route*, (f) Wodonga, Rutherglen, Yarrowonga to Cobram, serving all towns *en route*, (g) Cobram to Shepparton via Numurkah, serving all towns *en route*, (h) Shepparton, Kyabram to Echuca, serving all towns *en route*, (i) Echuca to Cohuna, serving all towns *en route*, (j) Cohuna, Echuca, Rochester to Bendigo, serving all towns *en route*.
- ROTHMANS OF PALL MALL (AUST.) LTD., Box 4575, G.P.O., Spencer-street, Melbourne; 1 commercial goods vehicle (8 cwt.) to operate in the course of business as "cigarette manufacturers"—own cigarettes in the following areas and railing to all towns mentioned hereunder—(a) Warrnambool to Hamilton via Portland, serving all towns *en route*, (b) Hamilton to Casterton, serving all towns *en route*, (c) Hamilton to Horsham, serving all towns *en route*, (d) Horsham to Stawell, serving all towns *en route*, (e) Stawell, Ararat to Beaufort, serving all towns *en route*, (f) Beaufort to Camperdown via Skipton, serving all towns *en route*, (g) Camperdown, Terang, Mortlake to Warrnambool.
- ROTHMANS OF PALL MALL (AUST.) LTD., Box 4575, G.P.O., Spencer-street, Melbourne; 1 commercial goods vehicle (10 cwt.) to operate in the course of business as "cigarette manufacturers"—(a) within a radius of 25 miles of the Post Office at Geelong—own cigarettes, (b) from and to Geelong, to and from Colac and Apollo Bay and towns *en route*—own cigarettes.
- ROTHMANS OF PALL MALL (AUST.) LTD., Box 4575, G.P.O., Spencer-street, Melbourne; 1 commercial goods vehicle (8 cwt.) to operate in the course of business as "cigarette manufacturers"—own cigarettes in the following areas, and railing to towns mentioned hereunder—(a) Ballarat, Bacchus Marsh, Daylesford to Woodend, serving all towns *en route*, (b) Woodend, Kyneton, Castlemaine, to Maryborough, serving all towns *en route*, (c) Maryborough to Inglewood via Dunolly, serving all towns *en route*, (d) Inglewood to Kerang and Swan Hill via Bridgewater, (e) Swan Hill, Sea Lake to Ouyen, serving all towns *en route*, (f) Ouyen, Hopetoun, Rainbow, Jeparit, Nhill to Kaniva, serving all towns *en route*, (g) Kaniva, Nhill, Dimboola to Warracknabeal, serving all towns *en route*, (h) Warracknabeal, Beulah, Charlton to Donald, serving all towns *en route*, (i) Donald, St. Arnaud, Avoca to Ballarat.
- ROWE'S TRANSPORT & LOGGING PTY. LTD., Coleraine-road, Hamilton; 1 commercial goods vehicle (92 cwt.) to operate for the carriage of—(1) logs from State forest landing at Woolhipooer, Victoria Valley and Drumborg to Rowe's (Hamilton) Pty. Ltd. sawmill at Hamilton, (2) sawn timber from own sawmill at Hamilton to consignees within a radius of 50 miles of Hamilton.
- SALTER, H., 5 Dudley-parade, Canterbury; 1 commercial goods vehicle (71 cwt.) to operate within a radius of 70 miles from premises of Lilydale Brick, Tile and Pipe Works at Lilydale—tiles, bricks and agricultural pipes on behalf of the said Company.
- SOUTH GIPPSLAND CORDIAL CO. PTY. LTD., 3 South Railway-crescent, Korumburra; 1 commercial goods vehicle (105 cwt.) to operate—(a) within a radius of 50 miles of own premises at Korumburra in the course of business as "aerated water and cordial manufacturers"—own goods, (b) from own premises at Korumburra to Melbourne—own aerated waters and cordials, returning with empty return containers only, excluding new bottles.
- TUTT BRYANT (VIC.) PTY. LTD., 383 Williamstown-road, Yarraville; 1 commercial goods vehicle (107 cwt.) to operate throughout the State of Victoria for the display and demonstration of own earth-moving equipment—own equipment incidental to such demonstrations and displays.
- TAYLOR, E. M. & E. C., Market-street, Cohuna; 1 commercial goods vehicle (93 cwt.) to operate within the Bendigo division of the Country Roads Board—road-contracting plant and materials.
- UNITED TRANSMISSION LINES, 13 Pall Mall, Bendigo; 1 commercial goods vehicle (12 cwt.) to operate from Bendigo and railway stations adjacent to erection sites within a radius of 100 miles from the Chief Post Office in the City of Bendigo, but no further south than an east-west line drawn through the Township of Pyalong—cables, fittings, equipment and materials incidental to the erection of transmission lines on behalf of the State Electricity Commission of Victoria.
- VAUGHAN, S. V., 4 Cuthbert-street, North Essendon; 1 commercial goods vehicle (15 cwt.) to operate throughout the State of Victoria in the course of business as "hawker"—own clothing and drapery.
- WILSON, S. W. J. T., Cann River; 1 commercial goods vehicle (94 cwt.) to operate throughout the Shires of Orbost, Tambo, Omeo and Bairnsdale—road-contracting plant and materials.
- WEST, N. C., 28 King-street, Korumburra; 1 commercial goods vehicle (10 cwt.) to operate within a radius of 50 miles of Korumburra on behalf of Singer Sewing Machine Co.—new and second-hand sewing machines, sewing machines spare parts and accessories and tools of trade incidental to the repair and maintenance of sewing machines.
- WARTON, E. S., Box 32, Sturt-street, Mulwala, New South Wales; 1 commercial goods vehicle (150 cwt.) to operate within the Benalla division of the Country Roads Board—road-contracting plant and materials.

NOTICE is hereby given that the applications made by the persons named below for renewal of licences to operate the commercial goods vehicles on the route or routes, or in the manner set out opposite their names, will be heard at a time and place to be communicated to the persons concerned:—

Name and Address; Present Franchise; Licence No.; Date of Expiry.

CLYDESDALE, R. H. & B. A., 114 Neville-street, Middle Park; 1 commercial goods vehicle (30 cwt.) to operate throughout the State of Victoria in the course of business as "water boring contractor"—windmills, plumbers' supplies, and plant incidental to the installation of water supply and sewerage systems; D.6180; 3rd July, 1958.

COMPTON JONES MOTOR & ENGINEERING WORKS, 199 Riversdale-road, Hawthorn; 1 commercial goods vehicle (37 cwt.) to operate throughout the State of Victoria for the purpose of repairing or towing disabled or wrecked vehicles—tools of trade, spare parts and materials incidental to trade; D.A.13901; 19th July, 1958.

DOREMBUS, A., 37 Eskdale-road, Caulfield; 1 commercial goods vehicle (29 cwt.) to operate within a radius of 50 miles from the G.P.O., Melbourne, and to and from the Warragul Market in the course of business as "stall holder"—own shoes; D.A.15544; 21st June, 1958.

HAMPSON, C. R., Main-street, Powelltown; 1 commercial goods vehicle (113 cwt.) to operate from and to places within the corporate limits of the City of Melbourne and within a distance of 8 miles beyond the limits thereof, directly via the route set out below, to and from the Townships of Yarra Junction and Powelltown and places situate within a radius of 2 miles on either side of the said road between the aforesaid townships—general goods. *Route referred to.*—The main road from the Township of Yarra Junction to the City of Melbourne, via the Townships of Lilydale and Ringwood; D.A.18942; 19th July, 1958.

NEON ELECTRIC SIGNS LTD., corner of Cecil and Whiteman streets, South Melbourne; 1 commercial goods vehicle (14 cwt.) to operate throughout the State of Victoria in the course of business as "electrical signs manufacturer"—fluorescent lighting installations, neon signs, tools of trade, and gear used in connexion with the erection thereof; D.6187; 3rd July, 1958.

HENRY B. SMITH LTD., Tone-street, Wangaratta; 1 commercial goods vehicle (69 cwt.) to operate within a radius of 50 miles from the post office at Wangaratta in the course of business as "exporters and merchants"—own skins, hides, and tallow; D.A.4244; 7th August, 1958.

NOTICE is hereby given that the application made by the person named below for renewal of licence with variation to operate the commercial goods vehicle on the route or routes, or in the manner set out opposite his name, will be heard at a time and place to be communicated to the parties concerned:—

Name and Address; Present Franchise; Amended Conditions; Licence No.; Date of Expiry.

DOUGLAS, M. C., 30 Abbotsford-street, Abbotsford; 1 commercial goods vehicle (90 cwt.) to operate throughout the State of Victoria under contract to the Country Roads Board—road-contracting plant and materials; 1 commercial goods vehicle (90 cwt.) to operate within the Geelong division of the Country Roads Board—road-contracting plant and materials; D.A.15372/1; 7th June, 1958.

Notice of any objection should be forwarded to reach the Secretary of the Board not later than Wednesday, 7th May, 1958.

E. V. FIELD,
Secretary.

Exhibition Buildings, Rathdown-street, Carlton, N.3, 21st April, 1958.

STATE RIVERS AND WATER SUPPLY COMMISSION.

LICENCES TO DIVERT WATER AND CUT RACES, PURSUANT TO THE PROVISIONS OF THE WATER ACTS.

LICENCES as detailed hereunder for the term of years from the date specified in each case have been granted by the Governor in Council to the persons named in the following Schedule:—

SCHEDULE.

Licence No.	Term of Licence and Commencing Date.	Name and Address of Person to Whom Licence is to be Granted.	Source of Supply.	Area Authorized to be Irrigated Per Annum.	Volume of Water Authorized to be Diverted Per Annum.
				acres.	ac. ft.
1150	Fourteen and a half years from 1.1.58	Cyril Ardill Brien, Birregurra	Barwon River	10	20
1151	Fourteen and a half years from 1.1.58	James Jennings, Baringhup	Loddon River	35	70
1152	Fifteen years from 1.7.58 ..	James Gilmore, Trawool	Goulburn River	20	40
37	Fourteen and a half years from 1.1.58	R. Carlo, Wood Wood	River Murray	50	150
39	Fifteen years from 1.7.58 ..	Bruno Miliado, Wood Wood	River Murray	25	75
160	Fifteen years from 1.7.58 ..	Roy G. Gundry and Elizabeth A. Gundry, Gunbower	Gunbower Creek	25	50

Licences as detailed hereunder have been revoked by the Governor in Council as from the date set out in each case.

Licence No.	Name and Address of Person to Whom Licence has been Granted.	Source of Supply.	Date of Revocation.
588	D. E. Castle	River Murray	1.7.57
659	W. A. Bott	River Murray (Yarrawonga Weir Backwaters)	1.1.58
698	W. A. Bott	River Murray (Yarrawonga Weir Backwaters)	1.1.58
850	Martin Ribarich	River Murray	1.7.57

Office of the State Rivers and Water Supply Commission,
Melbourne, 15th April, 1958.

E. BROWN, Secretary,
State Rivers and Water Supply Commission.

CONTRACTS ACCEPTED.—(Series 1957-58.)

PUBLIC WORKS.

3406. Mont Park, Plenty Mental Hospital, (9) mechanical services to the remodelled Ward F.02 (F.14), £4,286.—Mideco Pty. Ltd.
3407. Myrtleford, Tobacco Research Station, (4) electrical installation in new laboratory building, £1,232.—V. W. Jones.
3408. Newport, State School No. 113, (6) repairs and painting to all buildings, £2,670.—J. and H. Contractors.
3409. Norlane, State School No. 4734, (4) electrical services in five (5) additional L.T.C. class-rooms, £285 10.—S. Hughes.
3410. Oakleigh South, State School No. 4823, (7) erection of an eleven class-room primary school, £30,993.—T. H. Waller and Sons.
3411. Oakleigh South, State School No. 4823, (17) electrical installation in new L.T.C. primary school, £897 11s. 6d.—W. I. Brown.
3412. Preston South, State School No. 824, (4) additional units to boys and girls out-offices, additional drinking facilities, £1,070.—C. McCarthy.
3413. Sunbury, Mental Hospital, (2) erection of four (4) timber residences, £15,284.—L. W. Friezer.
3414. Sunbury, Mental Hospital, (10) supply and installation of electric hot-water services in four (4) proposed residences, £458 10s.—D. T. Greenwood.
3415. Sunshine North, State School No. 4745, (5) laying of sewer drains, installation of sanitary fittings in staff toilets, flushometer supply, &c., £2,640.—D. T. Greenwood.
3416. Terang, High School, (1) supply, delivery, installation and testing of heating to two additional L.T.C. class-rooms, £616.—Ford and Swinton.
3417. Traralgon, State School No. 3584, (5) connexion of school to sewer, £3,150.—R. W. Wood.
3418. Williamstown, Technical School, (4) fencing of school site, party and non-party (includes removal of existing fence), £1,203 10s.—Cyclone Company of Australia Ltd.
3419. Wangaratta, High School, (1) making and supplying of 55 venetian blinds, £440 14s. 5d.—Campbell and Heeps Pty. Ltd.
3420. St. Albans, High School, (1) supply and instal 42 venetian blinds, £313 10s. 4d.—C. H. Stirling.
3421. Bundoora, Mental Hospital, (3) supply of dining tables and dining chairs, £266 8s.—G. A. Whiting Pty. Ltd.
3422. Waverley, High School, (1) supply and instal 41 venetian blinds, £386 6s. 4d.—C. H. Stirling.
3423. Bundoora, Mental Hospital, (2) supplying of curtains for living quarters, £399 17s. 6d.—A. E. Hoad and Co. Pty. Ltd.
3424. Burwood, Technical School, (4) supply of furniture for various rooms, £1,585 5s.—Romney Woodcraft Pty. Ltd.
3425. Shepparton, Technical School, (1) making and supplying 49 venetian blinds, £432 2s. 8d.—Campbell and Heeps Pty. Ltd.
3426. Shepparton, Technical School, (3) supply of seating units, £385.—Tierstack Seating Pty. Ltd.
3427. Walpeup, Mallee Research Station, (3) supply of beds, tables and chairs, £327 15s.—John Trengrove Pty. Ltd.
3428. Rosanna West, State School No. 4774, (1) supply and instal 91 venetian blinds, £981 5s. 8d.—C. H. Stirling.
3429. Morwell, High School, (1) making and supplying of 46 venetian blinds, £282 17s. 4d.—Campbell and Heeps Pty. Ltd.
3430. Kew, Mental Hospital, (1) supply of 128 asylum pattern beds, £1,003 4s.—C. Mott.
3431. Melbourne, Royal Melbourne Technical College, (3) supply of fourteen seating units, £276 10s.—Tierstack Seating Pty. Ltd.
3432. Melbourne, Housing Commission, (3) supply and fix curtains, £325.—A. E. Hoad & Co. Pty. Ltd.
3433. Oakleigh, High School, (1) supply and instal 40 venetian blinds, £333 17s. 8d.—C. H. Stirling.
3434. Korumburra, High School, (1) lay, seal and polish 1,350 square-yards of linoleum, £354 7s. 6d.—E. W. Lockhart.
3435. Korumburra, High School, (1) making and supplying of 84 venetian blinds, £540 19s.—Campbell and Heeps Pty. Ltd.
3436. Kew, Mental Hospital, (3) supply of 200 throw-over bedspreads, £860.—A. E. Hoad and Co. Pty. Ltd.
3437. South Yarra, Teachers' College Hostel, (7) supply bed-room furniture, £4,598 3s.—Barry S. Hunt and Co. Pty. Ltd.
3438. Walpeup, Mallee Research Station, (4) supply of wardrobes, bedside tables and buffet, £573 11s. 6d.—Mentone Furniture Co. Pty. Ltd.
3439. Geelong, Gordon Institute of Technology, (3) supply of furniture and fittings, £526.—B. E. Purnell Pty. Ltd.
3440. Bundoora, Mental Hospital, (3) supply of lounge chairs and settees, £715 15s.—A. Hunt Son and Oliver Pty. Ltd.
3441. Kew, Mental Hospital, (3) supply of bed screens and bedside chairs, £295 15s.—C. H. Abbott.
3442. Port Melbourne, Public Works Department Storeyard, (3) supply of 2,000 drawing boards, £1,625.—Kennett Bros. and Rayner Pty. Ltd.
3443. Collingwood, Visual Education Centre No. 1895, (2) supply of six storage units, £508 1s.—Melbourne Cine Supplies Pty. Ltd.
3444. Melbourne, Housing Commission, 179 Queen-street, (4) supply of carpet, batten and bars, £1,156 12s. 1d.—W. P. Murison.
3445. Nathalia, State School No. 2060, (3) supply of sheet metal wall benches, £317 9s. 6d.—Cherry and Sons Pty. Ltd.
3446. Ballarat, Teachers' College Hostel, (4) supply of rubber floor tiles, £1,107 17s.—Flor-Lyfe Pty. Ltd.
3447. Ballarat, Mental Hospital, (10) supply of 144 wardrobe dressing table combinations, £4,573.—Jones and Redfern.
3448. Melbourne, Premier's Department, State Public Offices, (1) supply of special red Sunray carpet (560 square yards), £756.—French and McNeill Pty. Ltd.
3449. Port Melbourne, Salmon-street, Public Works Department Storeyard, (2) supply of 7,500 lineal yards of linoleum, £12,229 3s. 4d.—W. P. Murison.
3450. Ballarat, Teachers' College Hostel, (1) supply of 600 tierstack chairs, £2,415.—Tierstack Seating Pty. Ltd.
3451. Warragul, Ellinbank Research Station, (3) supply of tables, wardrobes and beds, £285.—Johnstone and Morrison Pty. Ltd.
3452. Yallourn, Technical School, (1) supply of 61 venetian blinds, £464 15s. 10d.—Campbell and Heeps Pty. Ltd.
3453. Ballarat, Mental Hospital, (3) supply of 80 Clyde armchairs, £877 6s. 8d.—Dunlopillo Pty. Ltd.
3454. Norlane, High School, (1) lay, seal and polish 1,350 square yards of linoleum, £386 17s. 6d.—H. W. Armitage.
3455. Ballarat, Teachers' College Hostel, (4) supply of chairs and settees, £1,160 8s.—A. Hunt Son and Oliver Pty. Ltd.
3456. Melbourne, Housing Commission, Queen-street, (1) supply of 52 venetian blinds, £657 11s. 6d.—Campbell and Heeps Pty. Ltd.
3457. Beechworth, Mental Hospital, (2) supply of 200 lineal yards of "A" brown linoleum, £274 3s. 4d.—Flor-Lyfe Pty. Ltd.
3458. Ararat, Mental Hospital, (2) electrical installations in kitchen, £340 10s.—Pain and Gemmola.
3459. Ararat, Mental Hospital, (1) renovations to medical officer's residence, £2,178.—J. A. Macpherson.
3460. Ararat, Mental Hospital, (2) external sewerage, fire service and water supply to two standard wards, £4,680.—Kippe Industries Pty. Ltd.
3461. Badger Creek, State School No. 3309, (9) erection of new out-office block with septic tank installation, £990.—W. S. Wood.
3462. Beaumaris, High School, (12) electrical installation in new stages 1 and 2, £4,100.—G. Wilkie Electrical Co.
3463. Belgrave, State School No. 3356, (4) restoration of fire-damaged building, £490.—W. S. Wood.
3464. Bendigo, Teachers' Training College, (8) supply, delivery, installation of mechanical services, £16,196.—Ford and Swinton.
3465. Box Hill North, State School No. 4717, (3) erection of two (2) additional L.T.C. class-rooms, £3,632.—T. W. Morris and Son Pty. Ltd.
3466. Carlton, Exhibition Buildings, (4) supply and installation of automatically operated fire sprinkler system, £89,994.—Wormald Brothers (Vic.) Pty. Ltd.
3467. Caulfield South, State School No. 4315, (8) complete re-wiring and re-designing of electrical installation, £1,117.—H. H. Rowell.
3468. Cheltenham North, State School No. 4763, (3) erection of two additional L.T.C. class-rooms, £3,935.—T. W. Morris and Son Pty. Ltd.
3469. Corinella, State School No. 1392, (7) repairs, painting and extension of porch, £415 10s.—Don Gunn and Sons.
3470. Daylesford, Technical School, (3) additional out-office accommodation, £572.—J. W. Crimlis.
3471. Doveton, State School No. 4784, (6) connexion of school to sewerage and water reticulations, £2,791 15s.—C. L. Godfrey Pty. Ltd.
3472. Flemington, State School No. 250, (8) internal and external painting and repairs, £2,420.—J. P. McElligott.
3473. Flemington, Girls' Secondary School, (7) re-modelling laundry, £1,253.—F. T. Pulling and Sons Pty. Ltd.

3474. Footscray, Technical School, (6) supply, delivery, installation and testing of fume exhaust system to electric welding booths, &c., £785.—Bruce Sheet Metal Service.

3475. Glen Waverley, State School No. 2219, (4) additional out-office accommodation, £437.—N. W. Jordan.

3476. Hawthorn, Swinburne Technical School, (7) erection of new toilet block, £1,595.—R. W. Wood.

3477. Heatherston, Sanatorium, (4) replacement of safety valves on boilers, £250.—L. Reich Son and Co.

3478. Heywood, Consolidated School, (4) supply, delivery, installation and testing of extension of heating two new class-rooms and fuel oil day tank, £949.—Kippe Industries Pty. Ltd.

3479. Highton, State School No. 304, (1) light asphalt paving, £660.—J. H. Lewis and Son.

3480. Katunga, State School No. 4689, (2) provision of 20 ft. x 10 ft. shelter shed, £280 15s.—A. L. Wright.

3481. Kew, "Heroncourt", Soil Conservation Authority, (6) erection of new brick boiler house, £1,077.—R. W. Wood.

3482. Langi Kal Kal Training Centre, (3) new mess building, £26,789.—S. J. Weir Pty. Ltd.

3483. Mont Park, Mental Hospital, (5) alterations and additions to the electrical installation, Ward F.O.I., £250 7s. 3d.—S. F. Chanter.

3484. Various, Sub-District Contract "A", South-Eastern, (5) erection of three (3) standard L.T.C. class-rooms, £3,631 10s. 11d.—Leighton Pty. Ltd.

3485. Various, Sub-District Contract "B", South-Eastern, (8) erection of four (4) standard L.T.C. class-rooms, £4,618 12s. 4d.—Leighton Pty. Ltd.

3486. Various, Sub-District Contract "C", South-Eastern, (7) erection of one (1) standard L.T.C. class-room, £1,250.—D. B. Tincknell.

3487. Various, Sub-District Contract "C", South-Eastern, (7) erection of two (2) standard L.T.C. class-rooms, £2,344.—R. J. Ireland.

3488. Various, Sub-District Contract "D", South-Eastern, (5) erection of four (4) standard L.T.C. class-rooms, £5,065.—K. B. Sewell.

3489. Various, Sub-District Contract "E", North-Eastern, (6) erection of four (4) standard L.T.C. class-rooms, £4,635 13s. 7d.—Leighton Pty. Ltd.

3490. Various, Sub-District Contract "F", North-Eastern, (6) erection of two (2) standard L.T.C. class-rooms, £2,320.—H. A. Woodward.

3491. Various, Sub-District Contract "G", North-Eastern, (3) erection of one (1) standard L.T.C. class-room, £1,200.—A. Richardson.

3492. Various, Sub-District Contract "H", Northern, (5) erection of two (2) standard L.T.C. class-rooms, £2,344 3s. 2d.—Leighton Pty. Ltd.

3493. Various, Sub-District Contract "I", Northern, (3) erection of one (1) standard L.T.C. class-room, £1,266.—W. G. Hart and Sons (Maryborough).

3494. Various, Sub-District Contract "J", Northern, (4) erection of two (2) standard L.T.C. class-rooms, £2,499.—A. V. Jennings Construction Co. Pty. Ltd.

3495. Various, Sub-District Contract "K", Western, (4) erection of one (1) standard L.T.C. class-room, £1,675.—A. V. Jennings Construction Co. Pty. Ltd.

3496. Various, Sub-District Contract "L", Western, (4) erection of one (1) standard L.T.C. class-room, £1,486.—A. V. Jennings Construction Co. Pty. Ltd.

3497. Various, Sub-District Contract "M", South-Western, (5) erection of two (2) standard L.T.C. class-rooms, £2,344 3s. 2d.—Leighton Pty. Ltd.

3498. Various, Sub-District Contract "N", South-Western, (4) erection of two (2) standard L.T.C. class-rooms, £2,496.—C. Van Meurs.

3499. Various, Sub-District Contract "O", South-Western, (1) erection of one (1) standard L.T.C. class-room, £1,335.—A. V. Jennings Construction Co. Pty. Ltd.

3500. Various, Sub-District Contract "P", South-Western, (1) erection of one (1) standard L.T.C. class-room, £1,347.—A. V. Jennings Construction Co. Pty. Ltd.

3501. Various, Sub-District Contract "Q", South-Western, (3) erection of one (1) standard L.T.C. class-room, £1,396 10s. 9d.—R. H. Huntington.

T. K. MALTBY, Commissioner of Public Works. 15.4.58.

3512. Port Melbourne, Public Works Department Storeyard, (2) supply of 7,500 lin. yards linoleum, £12,229 13s. 4d.—Flor-Lyfe Pty. Ltd.

3513. Dandenong, Technical School, (3) supply of benches, £467 16s.—W. R. Brooks Pty. Ltd.

3514. Flemington, Police Station, (4) supply and fix wall desks and cupboard, £324.—B. E. Purnell Pty. Ltd.

3515. Geelong, Gordon Institute of Technology, (4) supply of benches and cupboards, £760.—B. E. Purnell Pty. Ltd.

3516. Kew, Mental Hospital, (3) supply of cots, £748 13s.—C. Mott.

3517. Larundel, Mental Hospital, (2) supply of 222 hearth rugs, £492 8s. 6d.—Richard Allen & Sons Pty. Ltd.

3518. Kew, Mental Hospital, (3) supply of 34 mattresses, £402 6s. 6d.—Anode Latex Co. Pty. Ltd.

3519. Camperdown, High School, (3) supply of 200 stackable steel chairs, £560.—D. F. Cowan Pty. Ltd.

3520. Noble Park, Technical School, (2) supply and erection of 2 timber racks, £444.—V.I.A. Ltd.

3521. Ballarat, Teachers' College Hostel, (3) supply of 180 chairs, £486.—Reed Engineering Pty. Ltd.

3522. Preston, Girls' Technical School, (1) supply of 75 venetian blinds, £615 2s. 4d.—C. H. Stirling.

3523. Burwood, Teachers' College Hostel, (1) supply of 120 chairs, £324.—Reed Engineering Pty. Ltd.

3524. Larundel, Mental Hospital, (1) supply of 100 iron bedsteads, £783 15s.—C. Mott.

3525. Melbourne, Education Department, (5) supply of 50 auto trays, £398 15s.—Hunt & Keeley.

3526. Montague, State School No. 2784, (3) supply of steel stackable chairs, £349 2s. 6d.—Sebel Sales Ltd.

3527. Larundel, Mental Hospital, (10) supply of 168 combination wardrobe-lockers and dressing chests, £4,872.—Barry S. Hunt & Co. Pty. Ltd.

3528. Melbourne, Government House, (1) supply of marquees and chairs, £579 17s.—Miller Bros. Hirings Pty. Ltd.

3529. Eltham, High School, (1) loose laid and surfaced 1,550 sq. yards linoleum, £329 7s. 6d.—A. Easton.

3530. Port Melbourne, Salmon-street, Public Works Department Storeyard, (1) supply of 50 4 ft. x 3 ft. sheets double sided "Timsonplate" framed—one side plain, one side rules for graph in 1 in. squares, £466 5s.—Chas. E. Tims & Son.

3531. Frankston, High School, (1) supply and install 127 venetian blinds, £1,086.—C. H. Stirling.

3532. Frankston, High School, (1) loose laid and surfaced 1,570 sq. yards linoleum, £333 12s. 6d.—A. Easton.

3533. Melbourne, Premier's Department, (1) repairs and fitting curtains and dry cleaning, £339 17s. 3d.—H. M. Emerson.

3534. South Yarra, Teachers' Training College, (4) supply of chairs and settees, £442 17s.—A. Hunt Son & Oliver Pty. Ltd.

3535. Norlane, High School, (1) supply and install 88 venetian blinds, £670 7s. 4d.—C. H. Stirling.

3536. South Yarra, Teachers' Training College, (4) supply of 66 mattresses, £475 4s.—Foy & Gibson Pty. Ltd.

3537. Ballarat, Teachers' Training College Hostel, (1) supply and lay rubber tiles, £255.—Flor-Lyfe Pty. Ltd.

3538. South Yarra, Teachers' Training College Hostel, (1) supply of 118 chairs, £318 16s.—Reed Engineering Pty. Ltd.

3539. Lockington, Consolidated School, (3) supply of various benches, £325.—G. J. Harrison.

3540. Heidelberg, Girls' Secondary School, (1) lay, seal and polish 1,580 sq. yards linoleum, £335 15s.—W. Byrne.

3541. Heidelberg, Girls' Secondary School, (1) supply and install 170 venetian blinds, £1,558 5s. 4d.—C. H. Stirling.

3542. Ballarat, Teachers' College Hostel, (3) supply of 20 tables, £259 10s.—J. Ellis.

3543. Camberwell, Education Department Store, (2) supply and assemble steel shelving, £1,086 6s.—E. T. Brown Ltd.

3544. Ararat, Mental Hospital, (1) supply of one piano, £265.—W. R. Datson.

3545. Carlton, Motor Registration Branch, (1) supply and install storage shelving and drawers, £1,856.—E. T. Brown Ltd.

3546. Carlton, Motor Registration Branch, (4) supply of card cabinets, £290.—Harvey Nudex Pty. Ltd.

3547. Port Melbourne, Public Works Department Storeyard, (1) supply of coir mats, £318 16s.—Thos. Mitchell & Co. Pty. Ltd.

3548. Yallourn, Technical School, (3) supply of furniture, £1,093.—B. E. Purnell Pty. Ltd.

3549. Warrnambool, Technical School, (3) supply of kitchenware, £989 5s. 2d.—James McEwan & Co. Pty. Ltd.

3550. Geelong, Gordon Institute of Technology, (3) supply, make and fix curtains, £362 8s.—A. E. Hoad & Co. Pty. Ltd.

3551. Warrnambool, Technical School, (4) supply of maddock ware, £311 9s.—Lyne Browne & Co.

3552. Janefield, Mental Hospital, (2) supply of 200 lin. yards "A" brown linoleum, £287 10s.—Flor-Lyfe Pty. Ltd.

3553. Preston, Girls' Technical School, (1) lay, seal and polish 1,630 sq. yards linoleum, £347.—E. W. Lockhart.

3554. Tottenham, Technical School, (3) supply of various furniture, £1,657 13s. 9d.—Cherry & Sons Pty. Ltd.

3555. Bundoora, Mental Hospital, (2) supply of curtains, £725.—A. E. Hoad & Co. Pty. Ltd.

3556. Carlton, Motor Registration Branch, (2) supply of 22 vertical filing cabinets, £1,144.—E. T. Brown Ltd.

3557. Watsonia, Technical School, (4) supply of furniture, £1,795 11s. 9d.—Cherry & Sons Pty. Ltd.

3558. Shepparton, Technical School, (4) supply of furniture, £1,766 10s. 6d.—Cherry & Sons Pty. Ltd.

3559. Brighton, High School, (1) supply of 624 tierstack tubular steel chairs, £2,361 2s.—Aristoc Industries.

3560. Kew, Mental Hospital, (1) supply of 28 overbed tables, £279 6s.—Denyers Pty. Ltd.

3561. Kew, Mental Hospital, (1) supply of 6 "Yoralla" improved pattern invalid chairs, £302 11s.—Denyers Pty. Ltd.

3562. Kew, Mental Hospital, (1) supply of 28 steel hospital beds with wheel at foot for raising and self-raising frame, £441.—C. H. Mott.

3563. Melbourne, Licensing Court, (1) supply and installation of Brownbuilt compactus hand operated mobile storage system, £709 11s. 1d.—E. T. Brown Ltd.

3564. Blackburn, High School, (1) supply and installing 61 venetian blinds, £531 9s. 8d.—C. H. Stirling.

3565. Ballarat, Teachers' College Hostel, (3) supply of 109 polished glass mirrors with suitable backing and chains for hanging, £299 18s. 6d.—J. M. Cahill.

3566. Port Melbourne, Salmon-street, Public Works Department Storeyard, (1) supply of 100 Dictionary Stands and 100 Magazine Racks and 1,000 Card Index Cabinets, £6,455.—E. T. Brown Ltd.

T. K. MALTBY, Commissioner of Public Works. 17.4.58.

ORDERS IN COUNCIL.—(Series 1957-58.)

FOREST COMMISSION.

Loan Fund Act No. 6153, Item 1—

3502. To the purchase of portion of allotment 19, section A, Parish of Too-Rour, County of Delatite, comprising 32 acres, 3 rods and 27 perches for forest purposes, £197 10s. 3d.—G. H. Pearce, Lima East.

Approved by the Governor in Council, 10th December, 1957.—A. MAHLSTEDT, Clerk of the Executive Council.

EDUCATION DEPARTMENT.

3503. One only diesel nozzle reconditioning machine for Gordon Institute of Technology, Geelong, £277 3s.—William Adams and Co.

3504. One only Froude patent hydraulic dynamometer DPX2 and Cardan shaft, for Gordon Institute of Technology, Geelong, £772.—Weststeels (Vic.) Pty. Ltd.

3505. One only automatic D.C. motor starter for Gordon Institute of Technology, Geelong, £120.—Australian Electrical Industries.

3506. One only Long cell absorptiometer and accessories, £152 14s. 9d., and one only theodolite, £219, for Gordon Institute of Technology, Geelong.—Thomas Optical and Scientific Co. Pty. Ltd.

3507. One only manually operated calculating machine for Gordon Institute of Technology, Geelong, £103 6s. 6d.—Business Equipment Pty. Ltd.

3508. One only second-hand diesel 4-cylinder engine for Wangaratta Technical School, £170.—Perkins Diesel Pty. Ltd.

3509. One only permeability meter, £110; one only sand rammer, £73; one only gyratory laboratory sifter and set of eleven sieves, £163; one only Rapid sand washer, £53, for Footscray Technical School.—A. Noble and Sons.

3510. Three only type V.B.47 360 amp. 50 cycle current regulating chokes, £57 10s. each, for Footscray Technical School, £226 10s.—E.M.F. Electric Pty. Ltd.

3511. One only woodwork docking saw with electric motor and bench for Box Hill Technical School, £153.—Denman Robinson Pty. Ltd.

Approved by the Governor in Council, 15th April, 1958.—A. MAHLSTEDT, Clerk of the Executive Council.

STATE ELECTRICITY COMMISSION.

3567. The purchase of approximately 123 acres of land at Yallourn, being Crown allotment 27, section A, Parish of Narracan, for extension of Yallourn Open Cut.—£5,174.—Noel Morison Fell.

3568. The supply of 1,500 66 kV pin type insulators for switchgear, to Specification No. 57-58/113, £8,745 1s. 2d.—R. M. Hall Pty. Ltd.

3569. The construction of reticulation sewers at Yallourn, to Specification No. 57-58/175, at Schedule Rates.—J. Jeffrey and Son Pty. Ltd.

3570. The supply of tee clamps for transmission lines, for a period of twelve months, to Quotation No. 1448, at Schedule Rates.—Matthews Bros. Engineering Co.

3571. The supply of three thrust bearing assemblies for turbo-generator plant, Geelong "B" Power Station, £5,055.—Westinghouse Rosebery Pty. Ltd.

Approved by the Governor in Council, 1st April, 1958.—A. MAHLSTEDT, Clerk of the Executive Council.

PUBLIC WORKS.

3572. Provision of telephone service to French Island Penal Settlement, £5,686 17s. 11d.—Postmaster-General's Department.

Approved by the Governor in Council, 15th April, 1958.—A. MAHLSTEDT, Clerk of the Executive Council.

Country Roads Acts.

COUNTRY ROADS BOARD.

NOTICE OF OPENING UP A NEW BY-PASS ROAD IN THE SHIRE OF FRANKSTON AND HASTINGS.

NOTICE is hereby given that the Country Roads Board under the powers conferred upon it by the *Country Roads Act 1948* (No. 5290) has fixed an alignment for each side of a new by-pass road (under the nomenclature "Mount Eliza By-pass Road") in the Shire of Frankston and Hastings as described hereunder, that is to say:—

(a) Commencing at a point on the south-western boundary of portion 18, Parish of Moorooduc, distant 326 deg. 36 min. 1,290 ft. 4½ in. from the southern angle of the said portion; thence by lines bearing respectively 11 deg. 19 min. 63 ft. 11½ in., 56 deg. 36 min. 399 ft. 1½ in., 54 deg. 19 min. 322 ft. 1½ in., 39 deg. 41½ min. 191 ft. 10½ in., 34 deg. 0½ min. 191 ft. 10½ in., 19 deg. 23 min. 322 ft. 1½ in., 17 deg. 6 min. 278 ft. 7½ in., 84 deg. 13 min. 54 ft. 3 in., 331 deg. 30 min. 70 ft., 17 deg. 6 min. 94 ft. 2½ in., 151 deg. 34 min. 30 ft., 354 deg. 20 min. 55 ft. 4 in., 17 deg. 6 min. 860 ft. 0½ in., 61 deg. 23 min. 24 ft. 7½ in., 18 deg. 30½ min. 1,415 ft. 9 in., 11 deg. 49 min. 306 ft. 6 in., 339 deg. 38 min. 470 ft. 10 in., 344 deg. 23 min. 246 ft. 10½ in., 352 deg. 3 min. 241 ft. 8½ in., 50 deg. 12 min. 31 ft. 8 in., 288 deg. 21 min. 30 ft. 352 deg. 3 min. 59 ft. 10½ in., 108 deg. 15 min. 15 ft. 320 deg. 9 min. 25 ft. 5½ in., 352 deg. 3 min. 63 ft. 0½ in., 358 deg. 18 min. 276 ft. 7½ in., 10 deg. 36 min. 105 ft. 10 in., 17 deg. 42 min. 40 ft. 10½ in., 118 deg. 34 min. 50 ft. 17 deg. 42 min. 45 ft. 9½ in., 298 deg. 34 min. 16 ft. and 18 deg. 27 min. 474 ft. 6½ in. to a point on the northern boundary of lot 1 on plan of subdivision numbered 17063, lodged in the Office of Titles and being part of allotment 1, section 5, and Davey's Crown pre-emptive, section A, Parish of Frankston, the said point being distant 108 deg. 15 min. 95 ft. 10½ in. from the north-western angle of the said lot.

(b) Commencing at a point on the south-western boundary of portion 18, Parish of Moorooduc, distant 326 deg. 36 min. 1,520 ft. 9½ in. from the southern angle of the said portion; thence by lines bearing respectively 101 deg. 36 min. 63 ft. 7½ in., 56 deg. 36 min. 399 ft. 1½ in., 54 deg. 19 min. 245 ft. 1½ in., 43 deg. 14 min. 219 ft. 2 in., 30 deg. 28 min. 219 ft. 2 in., 19 deg. 23 min. 245 ft. 1½ in., 17 deg. 6 min. 455 ft. 9 in., 354 deg. 18 min. 55 ft. 3½ in., 151 deg. 30 min. 30 ft. 17 deg. 6 min. 94 ft. 6½ in., 331 deg. 34 min. 70 ft., 84 deg. 20 min. 54 ft. 2 in., 17 deg. 6 min. 539 ft. 0½ in., 308 deg. 1 min. 71 ft. 11 in., 27 deg. 6 min. 328 ft. 11 in., 18 deg. 30½ min. 528 ft. 9½ in., 111 deg. 38 min. 30 ft., 18 deg. 30½ min. 132 ft. 24 in., 17 deg. 42 min. 572 ft. 3 in., 6 deg. 32 min. 200 ft., 349 deg. 28 min. 290 ft., 339 deg. 38 min. 177 ft. 11 in., 344 deg. 28 min. 262 ft. 0½ in., 352 deg. 3 min. 235 ft. 2½ in., 325 deg. 30 min. 170 ft. 8½ in., 108 deg. 21 min. 85 ft. 1½ in., 352 deg. 3 min. 76 ft. 4½ in., 358 deg. 18 min. 51 ft. 0½ in., 340 deg. 22½ min. 114 ft. 0½ in., 355 deg. 14 min. 107 ft. 0½ in., 49 deg. 22 min. 52 ft. 5½ in., 10 deg. 36 min. 129 ft. 7 in., 17 deg. 42 min. 122 ft. 3½ in., and 298 deg. 34 min. 43 ft. 8½ in. to the western angle of lot 9 on plan of subdivision numbered 17063, lodged in the Office of Titles, and being part of allotment 1, section 5, and Davey's Crown pre-emptive, section A of the said parish—which said two alignments are shown on survey plans numbered 6610, 6611, 6612 and 6613, lodged in the office of the Country Roads Board.

Copies of the said survey plans are lodged in the offices of the Country Roads Board, the municipality of the Shire of Frankston and Hastings, the Registrar of Titles, and the Registrar-General, respectively, and may be inspected by any person without a fee at any time at which such offices are open for business.

Dated the 15th day of April, 1958.

R. E. V. DONALDSON,
Secretary.

Country Roads Board, Exhibition Buildings, Rathdown-street, Carlton, N.3.

Marriage Act 1928.

MINISTERS OF RELIGION REGISTERED TO CELEBRATE MARRIAGES IN VICTORIA.

It is hereby notified that in pursuance of the provisions of the *Marriage Act 1928*, 19 Geo. V. No. 3726, Sec. 11, the undermentioned Officiating Ministers of Religion have been registered at this Office for the celebration of marriages in Victoria:—

Number in Register.	Name.	Designation.	Denomination.	Residence.	Date of Registration.
11764	Mibus, Gordon Wilfred ..	Pastor ..	Evangelical Lutheran Church of Australia	Lutheran Parsonage, Willaura ..	21.3.58
11765	Ross, Geoffrey Maxwell ..	Deacon ..	Church of England ..	St. Peter's Vicarage, Eaglehawk ..	21.3.58
11766	Kerr, Thomas Hayes ..	Priest ..	Roman Catholic ..	St. Patrick's Presbytery, East Melbourne	21.3.58
11767	Shepherd, Harry ..	Priest ..	Church of England ..	St. John's Vicarage, Blackburn ..	21.3.58
11768	Stewart, Robert Andrew Alexander	Officer ..	Salvation Army ..	26 Blair-street, Moreland ..	25.3.58
11769	Pitt, Samuel Leslie Graeme ..	Minister ..	Baptist ..	231 Fenaughty-street, Kyabram ..	26.3.58
11770	Williamson, Kenneth Albert ..	Pastor ..	Baptist ..	Baptist Manse, Port Campbell ..	26.3.58
11771	Vollmer, Campbell ..	Minister ..	Presbyterian ..	Radovick-street, Korumburra ..	31.3.58
11772	Jones, George Linley ..	Senior Major ..	Salvation Army ..	16 Park-street, Geelong ..	2.4.58
11773	Chadwick, Robert James ..	Minister ..	Methodist ..	Methodist Parsonage, Ararat ..	3.4.58
11774	Brimacombe, George Douglas ..	Minister ..	Methodist ..	6 Oxford-street, Box Hill ..	9.4.58
11775	Clarnette, Dallas Bernard ..	Minister ..	Methodist ..	70 Richardson-street, North Essendon	9.4.58
11776	Coulson, Alan Howard ..	Minister ..	Methodist ..	Parsonage, Newstead ..	9.4.58
11777	Cousins, Elson Batman ..	Minister ..	Methodist ..	Parsonage, Jeparit ..	9.4.58
11778	Cross, Kenneth Henry ..	Minister ..	Methodist ..	Parsonage, Elliminyt ..	9.4.58
11779	Cutler, Frank Henry ..	Minister ..	Methodist ..	Parsonage, Pimpinio ..	9.4.58
11780	Ellemor, Arthur Francis ..	Minister ..	Methodist ..	113 Koroit-street, Warrnambool ..	9.4.58
11781	Flentje, Jack Douglas ..	Minister ..	Methodist ..	Parsonage, Euroa ..	9.4.58
11782	Gardner, Alfred Robert ..	Minister ..	Methodist ..	Repatriation Hospital, Heidelberg ..	9.4.58
11783	Grove, Kenneth Dale ..	Minister ..	Methodist ..	McCulloch-street, Donald ..	9.4.58
11784	Lee, Ronald Redvers ..	Minister ..	Methodist ..	24 Sherwood-avenue, Chelsea ..	9.4.58
11785	Lloyd, Douglas ..	Minister ..	Methodist ..	3 Colpin-avenue, Ballarat ..	9.4.58
11786	Manzoney, Wilfred Sydney ..	Minister ..	Methodist ..	137 Murrumbidgee-road, Murrumbidgee	9.4.58
11787	Metcalfe, John Rudd ..	Minister ..	Methodist ..	Hill-street, Frankston ..	9.4.58
11788	Moxon, Brian Jack ..	Minister ..	Methodist ..	Parsonage, Heywood ..	9.4.58
11789	Nicholl, Arthur John ..	Minister ..	Methodist ..	Old-street, Robinvale ..	9.4.58
11790	Radford, Derrell Ambrose ..	Minister ..	Methodist ..	Norlane ..	9.4.58
11791	Shotton, Hedley Thomas ..	Minister ..	Methodist ..	52 Highfield-road, Canterbury ..	9.4.58
11792	Slee, Laurance John ..	Minister ..	Methodist ..	Parsonage, Beulah ..	9.4.58
11793	Warne, Graeme Victor ..	Minister ..	Methodist ..	Parsonage, Dunolly ..	9.4.58
11794	Yeats, Ronald Joseph ..	Minister ..	Methodist ..	Parsonage, Dimboola ..	9.4.58
11795	Martin, William Henry Whitlock	Captain ..	Salvation Army ..	5 Smith-street, Thornbury ..	10.4.58
11796	Chechowich, Leon Stanley ..	Pastor ..	Baptist ..	96 Lahinch-street, Broadmeadows ..	10.4.58
11797	Vico, Alberto ..	Priest ..	Roman Catholic ..	St. Patrick's Presbytery, East Melbourne	10.4.58
11799	Fraser, Hugh Kenneth ..	Priest ..	Church of England ..	St. Peter's Vicarage, East Melbourne	16.4.58
11800	Boyd, Robert ..	Minister ..	Presbyterian ..	Manse, Sladen-street, Cranbourne ..	17.4.58
11801	Nellor, William Charles Frank	Priest ..	Church of England ..	Ripley-grove, Caulfield ..	17.4.58

Office of the Government Statist,
Melbourne, 17th April, 1958.

S. H. E. HOLLOW,
Assistant Government Statist.

NOTICE.

ADMINISTRATION of the estate of each of the under-mentioned deceased persons has been granted to the Public Trustee, and creditors, next of kin, and others having claims against the estate of any of the persons so mentioned are required to send particulars of their claims to the Public Trustee, 7th Floor, 601 Little Collins-street, Melbourne, on or before the 26th June, 1958, or they will be excluded from the distribution of the estate when the assets are being distributed:—

ALLWOOD, WALTER OSWALD, late of Berriwillock, contractor, died 24th May, 1957, intestate.

†BENNETT, ARTHUR JULE, formerly of King-street, Melbourne, but late of 11 Victoria-parade, Collingwood, retired cleaner, died 31st January, 1958.

CLANCY, MAURICE JAMES, late of 49 Railway-place west, Flemington, pensioner, died 18th July, 1957, intestate.

COBBAN, ALICE ELIZABETH, late of 304 Bay-street, Port Melbourne, widow, died 17th December, 1957, intestate.

COMPER, JAMES PICKERING, also known as James Comper, late of 66 Kooyong-road, Caulfield, pensioner, died 17th November, 1957, intestate.

†DAVIES, DAVID ERNEST, late of 5 Cambridge-street, Oakleigh, taxi driver, died 28th October, 1957.

†DOWNES, MARY JOSEPHINE, late of 133 Racecourse-road, Ascot, Brisbane, Queensland, widow, died 8th October, 1957.

†FISHWICK, JOHN TAR, also known as John Fishwick, late of 106 St. Georges-road, Toorak, jeweller, died 13th November, 1957.

GALE, JOHN JOSEPH, late of Melbourne Home and Hospital for the Aged, Cheltenham, pensioner, died 28th December, 1949, intestate.

HACK, DAHLEA AMANDA, formerly of Mt. Dandenong-road, Montrose, married woman, died 9th August, 1956, intestate.

*HENDRY, JOHN HAROLD, late of 157 Chernside-street, West Footscray, retired engineer, died 17th December, 1957.

HOGAN, ELIZABETH MARY, late of 56 Newcastle-street, Yarraville, spinster, died 9th June, 1938, intestate.

INIFER, CAROLINE MARY, formerly of 25 Nott-street, East Malvern, but late of 402 Waverley-road, East Malvern, spinster, died 7th October, 1957, intestate.

JACKSON, HERBERT EWART, late of 15 Howard-street, West Melbourne, war pensioner, died on or about 2nd October, 1957, intestate.

†KING, AMELIA LEGORIA, formerly of 68 Grandview-avenue, Pascoe Vale, but late of 46 Grandview-avenue, Pascoe Vale, married woman, died 5th October, 1957.

FOON, LEW, late of 29 Wellington-street, Collingwood, pensioner, died 9th August, 1957, intestate.

†MAHONY, AUGUSTUS THEOBALD, late of 125 Prospect Hill-road, Canterbury, retired public servant, died 16th November, 1957.

MARTIN, HAROLD, late of 21 Morang-road, Hawthorn, retired insurance collector, died 1st October, 1957, intestate.

†MAWSON, MARGARET, formerly of 24 Gillman-street, Auburn, but late of Ballarat, spinster, died 25th September, 1957.

*MESLEY, ARTHUR, late of 38 The Right, Ivanhoe, retired teacher, died 9th January, 1958.

†MILLS, DORIS EVA JANE, formerly of Wellington, New Zealand, but late of New Plymouth, New Zealand, married woman, died on or about 5th October, 1956.

†MULCAHY, SARAH, late of 31 Beaconsfield-parade, Northcote, widow, died 10th December, 1957.

*MCLACHLAN, ROBERT GARDINER, formerly of Maldon, Victoria, and Monash-street, West Wyalong, New South Wales, but late of Castlemaine, labourer, died 27th July, 1945.

†MCLENNAN, ALEXANDER, late of 13 Osborne-avenue, Glen Iris, retired printing employee, died 14th February, 1958.

†O'KEEFE, MARY, also known as Mary Kathleen O'Keeffe and Mary Catherine O'Keeffe, late of 807 Skipton-street, Ballarat, widow, died 9th December, 1957.

*OSWALD, ELIZABETH FRANCIS, late of Melbourne Home and Hospital for the Aged, Cheltenham, pensioner, died 25th August, 1957.

†PULLEN, ARTHUR BEAN, late of 37 Yarraford-avenue, Alphington, retired municipal officer, died 19th December, 1957.

†RODRIGUES, JESSIE ANN, late of 37 Smith-street, Kensington, married woman, died 2nd December, 1957.

†SHEARER, ROBERT NICOL, formerly of 52 Edgar-street, Glen Iris, but late of 3 Bromby-street, South Yarra, postal employee, died 15th December, 1957.

†WATSON, CHRISTINA HANNAH, formerly of Auckland, New Zealand, but late of Dunedin, New Zealand, widow, died 1st June, 1957.

†WILLIAMS, JOHN HERBERT, late of 8 Snowden-avenue, Caulfield, gentleman, died 12th October, 1957.

†WILLIAMS, LESLIE DAVID, late of 14 Beech-street, Camberwell, electrical mechanic, died 15th December, 1957.

WILSON, KATHLEEN EDA, late of 79 Smith-street, Thornbury, comptometrist, died 26th January, 1958, intestate.

†WRIGHT, GEORGE, formerly of Bullaharrie, but late of Terang-road, Camperdown, retired farmer, died 22nd December, 1957.

WURF, EDWARD JOSEPH, formerly of Campbell-street, Swan Hill, but late of Diamond-street, Eltham, pensioner, died 12th October, 1957, intestate.

* According to the provisions of the will.

† With the will annexed.

H. C. CHIPMAN,

Public Trustee.

Melbourne, 16th April, 1958.

4 GEORGE VI. No. 4755, SECTION 6.

I HEREBY give notice that on the 26th March, 1958, the Public Trustee filed elections to administer the following deceased persons' estates, in accordance with section 6 of the *Public Trustee Act 1940*:—

INIFER, CAROLINE MARY, formerly of 25 Nott-street, East Malvern, but late of 402 Waverley-road, East Malvern, spinster, died 7th October, 1957, intestate.

JACKSON, HERBERT EWART, late of 15 Howard-street, West Melbourne, war pensioner, died on or about 2nd October, 1957, intestate.

I HEREBY give notice that on the 31st March, 1958, the Public Trustee filed elections to administer the following deceased persons' estates, in accordance with section 6 of the *Public Trustee Act 1940*:—

ALLWOOD, WALTER OSWALD, late of Berriwillock, contractor, died 24th May, 1957, intestate.

COMPER, JAMES PICKERING, also known as James Comper, late of 66 Kooyong-road, Caulfield, pensioner, died 17th November, 1957, intestate.

*HENDRY, JOHN HAROLD, late of 157 Chernside-street, West Footscray, retired engineer, died 17th December, 1957.

FOON, LEW, late of 29 Wellington-street, Collingwood, pensioner, died 9th August, 1957, intestate.

*MESLEY, ARTHUR, late of 38 The Right, Ivanhoe, retired teacher, died 9th January, 1958.

* According to the provisions of the will.

I HEREBY give notice that on the 10th April, 1958, the Public Trustee filed elections to administer the following deceased persons' estates, in accordance with section 6 of the *Public Trustee Act 1940*:—

GALE, JOHN JOSEPH, late of Melbourne Home and Hospital for the Aged, Cheltenham, pensioner, died 28th December, 1949, intestate.

*MCLACHLAN, ROBERT GARDINER, formerly of Maldon, Victoria, and Monash-street, West Wyalong, New South Wales, but late of Castlemaine, labourer, died 27th July, 1945.

* According to the provisions of the will.

I HEREBY give notice that on the 11th April, 1958, the Public Trustee filed elections to administer the following deceased persons' estates, in accordance with section 6 of the *Public Trustee Act 1940*:—

MARTIN, HAROLD, late of 21 Morang-road, Hawthorn, retired insurance collector, died 1st October, 1957, intestate.

*OSWALD, ELIZABETH FRANCIS, late of Melbourne Home and Hospital for the Aged, Cheltenham, pensioner, died 25th August, 1957.

* According to the provisions of the will.

H. C. CHIPMAN,

Public Trustee.

601 Little Collins-street, Melbourne, 16th April, 1958.

Town and Country Planning Acts—Fourth Schedule.

CITY OF OAKLEIGH.

INTERIM DEVELOPMENT ORDER.

BY virtue of the powers conferred by the Town and Country Planning Acts and of every power enabling it in that behalf, the Council of the Mayor, Councillors and Citizens of the City of Oakleigh (hereinafter referred to as the Responsible Authority) having commenced the preparation of a Planning Scheme in accordance with the said Acts on the 22nd day of October, 1957, hereby makes the following Interim Development Order for the purpose of regulating, restricting, restraining or prohibiting the use or development of any land, or the erection, construction or carrying out of any buildings or works on any land within the area described or shown on the map as the Schedule hereto.

1. After the coming into operation of this Interim Development Order no person shall use or develop any land or erect, construct or carry out any buildings or works on any land within the area included in the Schedule, except in accordance with the provisions of a permit issued by the Responsible Authority.

2. Any application for a permit to use or develop any land or to erect, construct or carry out any buildings or works, shall be accompanied by a sketch plan or copy of certificate of title of the land and a description of the proposed use or development, and type and construction of any buildings or works proposed to be erected, constructed or carried out, and such other particulars relating to the application as the Responsible Authority may require.

3. This Interim Development Order shall not prevent the continuance of the use of any land or buildings for the purposes for which such land or buildings were lawfully used immediately before the coming into operation of this Order.

4. Schedule—The whole of the Municipal District of the City of Oakleigh.

F. B. LINTON, Mayor.

(SEAL)

A. P. DONNELLY, Councillor.

J. A. PRICE, Town Clerk.

Report by the Town and Country Planning Board on the 20th day of March, 1958. Recommended for approval.—FRED C. COOK, Chairman.

Approved by the Governor in Council on the fifteenth day of April, 1958.—A. MAHLSTEDT, Clerk of the Executive Council.

DEPARTMENT OF MINES.

APPLICATION FOR LICENCE DECLARED ABANDONED.

100, Mineral Search Licence; Anthony Callose, Joseph Callose, and William John Marshall; 50 acres, Parish of Changue.

TAILINGS LICENCE GRANTED.

2804, Tailings Licence; Reginald David Rewell and the Executor of William Leslie Rewell, deceased; Parish of Maldon.

MINERAL SEARCH LICENCES GRANTED.

128, Mineral Search Licence; Leo Patrick Leyden; 4,830 acres, Parish of Jan Juc.

129, Mineral Search Licence; Leo Patrick Leyden; 2,570 acres, Parish of Jan Juc.

130, Mineral Search Licence; Leo Patrick Leyden; 1,020 acres, Parish of Jan Juc.

93, Mineral Search Licence; Sidney John Mitchell; 50 acres, Parish of Boola Boola.

MINERAL SEARCH LICENCE EXPIRED.

53, Mineral Search Licence; Hazel Mathews; 10 acres, Parish of Betka.

W. J. MIBUS,
Minister of Mines.

Cemeteries Act 1928.

SCALE OF FEES.

IN pursuance of the powers conferred upon them by the Cemeteries Acts the Trustees of the Queenscliff Public Cemetery hereby make the following scale of fees, which shall come into operation upon publication in the *Government Gazette*, and from and after such publication every scale of fees heretofore made by the said Trustees shall be and is hereby rescinded to the extent to which it conflicts with this scale:—

	£	s.	d.
Grave site	7	0	0
Sinking of new grave	7	15	0
Re-opening of any grave	5	5	0
Interments on Saturdays, Sundays, and Public Holidays (extra)	2	0	0
Interments Mondays to Fridays:			
After 4 p.m. (extra)	0	10	0
After 4.30 p.m. (extra)	1	0	0
Removal and replacement of monumental slab	4	0	0

CHARLES E. BUTLER, Trustee.
ROBERT HARLEY GOODALL, Trustee.
JOHN ANDREW MONAHAN, Trustee.

Approved by the Governor in Council,
15th April, 1958.

A. MAHLSTEDT,
Clerk of the Executive Council.

Cemeteries Act 1928.

SCALE OF FEES.

IN pursuance of the powers conferred upon them by the Cemeteries Acts the Trustees of the Rokewood Public Cemetery hereby make the following scale of fees, which shall come into operation upon publication in the *Government Gazette*, and from and after such publication every scale of fees heretofore made by the said Trustees shall be and is hereby rescinded to the extent to which it conflicts with this scale:—

Private Graves.

	£	s.	d.
Land for single grave—9 ft. x 4 ft.	2	10	0
Land for double grave—9 ft. x 8 ft.	5	0	0
Sinking grave	10	0	0
Re-opening grave	10	0	0

Miscellaneous.

Permission to erect headstone, monument, &c.	1	0	0
Fee for opening cemetery gate	1	5	0

E. L. JACKA, Trustee.
A. T. WAKELING, Trustee.
S. J. KLEIN, Trustee.

Approved by the Governor in Council,
15th April, 1958.

A. MAHLSTEDT,
Clerk of the Executive Council.

Cemeteries Act 1928.

SCALE OF FEES.

IN pursuance of the powers conferred upon them by the Cemeteries Acts the Trustees of the Arthur's Creek Public Cemetery hereby make the following scale of fees, which shall come into operation upon publication in the *Government Gazette*, and from and after such publication every scale of fees heretofore made by the said Trustees shall be and is hereby rescinded to the extent to which it conflicts with this scale:—

	£	s.	d.
Land 9 ft. x 5 ft.	2	0	0
Interment fee	1	0	0
Sinking fee (as arranged)			
Fee for erection of memorial—1 per cent. on total cost with a minimum charge of	1	0	0

R. L. SCHULTZ, Trustee.
L. M. BRENNAN, Trustee.
C. MACMILLAN, Trustee.
R. H. REID, Trustee.
A. M. DRAPER, Trustee.
JAMES T. MURPHY, Hon. Sec.

Approved by the Governor in Council,
15th April, 1958.

A. MAHLSTEDT,
Clerk of the Executive Council.

Cemeteries Act 1928.

SCALE OF FEES.

IN pursuance of the powers conferred upon them by the Cemeteries Acts the Trustees of the Beaufort Public Cemetery hereby make the following scale of fees, which shall come into operation upon publication in the *Government Gazette*, and from and after such publication every scale of fees heretofore made by the said Trustees shall be and is hereby rescinded to the extent to which it conflicts with this scale:—

	£	s.	d.
Grave site 9 ft. x 4 ft.	9	0	0
Sinking grave 7 feet	7	0	0
Sinking each additional foot	1	5	0
Re-opening grave	7	0	0
Interments on holidays and on week-ends	3	0	0
Certificate	0	5	0

A. J. HUGHES, Trustee.
H. T. NORMAN, Trustee.
JOHN E. PEARCE, Trustee.

Approved by the Governor in Council,
15th April, 1958.

A. MAHLSTEDT,
Clerk of the Executive Council.

Cemeteries Act 1928.

SCALE OF FEES.

IN pursuance of the powers conferred upon them by the Cemeteries Acts the Trustees of the Barnawartha Public Cemetery hereby make the following scale of fees, which shall come into operation upon publication in the *Government Gazette*, and from and after such publication every scale of fees heretofore made by the said Trustees shall be and is hereby rescinded to the extent to which it conflicts with this scale:—

Public Graves.

	£	s.	d.
Interment of a still-born child (to 3 feet)	4	0	0

Private Graves.

	£	s.	d.
Land 8 ft. x 4 ft. (on pathways)	5	0	0
Land 8 ft. x 4 ft. (all other parts)	4	0	0
Sinking to 4 ft. 6 in.	7	0	0
Sinking to 6 feet	9	0	0
Sinking to 7 feet	10	10	0
Each additional foot (extra)	1	10	0

Miscellaneous.

Re-opening graves to 6 feet	8	0	0
Permission to erect any monument	1	0	0

A. E. OATES, Trustee.
H. G. POOLEY, Trustee.
W. F. TANNER, Trustee.
E. J. BAXTER, Trustee.
T. E. FISHER, Trustee.
R. D. OATES, Trustee.

Approved by the Governor in Council,
15th April, 1958.

A. MAHLSTEDT,
Clerk of the Executive Council.

Cemeteries Act 1928.

SCALE OF FEES.

IN pursuance of the powers conferred upon them by the Cemeteries Acts the Trustees of the Horsham Public Cemetery hereby make the following scale of fees, which shall come into operation upon publication in the *Government Gazette*, and from and after such publication every scale of fees heretofore made by the said Trustees shall be and is hereby rescinded to the extent to which it conflicts with this scale:—

Miscellaneous Charges.

	£	s.	d.
Interment of cremated ashes	2	0	0

8th December, 1957.

C. DOUGALL, Trustee.
J. P. SHARRY, Trustee.
F. T. MENTHA, Trustee.
K. H. LOVETT, Secretary.

Approved by the Governor in Council,
15th April, 1958.

A. MAHLSTEDT,
Clerk of the Executive Council.

*Cemeteries Act 1928.***SCALE OF FEES OF THE MELBOURNE GENERAL CEMETERY.**

IN pursuance of the powers conferred upon them by the *Cemeteries Act 1928*, the Trustees of the Melbourne General Cemetery hereby make the following fees, which shall come into operation upon publication in the *Government Gazette*, and from and after such publication every scale of fees heretofore made by the said Trustees shall be and is hereby rescinded to the extent to which it conflicts with this scale:—

Special Jewish Graves.

	£	s.	d.
Land 8 ft. x 3 ft. 6 in.	30	0	0

Dated this 25th day of March, 1958.

L. NORMAN LEY, Trustee.
J. E. POPPINS, Trustee.
CASPER J. PERLSTEIN, Trustee.
F. A. COOPER, Secretary.

Approved by the Governor in Council,
15th April, 1958.

A. MAHLSTEDT,
Clerk of the Executive Council.

*Cemeteries Act 1928.***SCALE OF FEES.**

IN pursuance of the powers conferred upon them by the *Cemeteries Act 1928*, the Trustees of the Digby Public Cemetery hereby make the following scale of fees, which shall come into operation upon publication in the *Government Gazette*, and from and after such publication every scale of fees heretofore made by the said Trustees shall be and is hereby rescinded to the extent to which it conflicts with this scale:—

Public Graves.

	£	s.	d.
Single interment of adult	3	10	0
Single interment of child under twelve years	2	0	0
Single interment of still-born child	1	0	0

Miscellaneous.

Permission to erect a headstone	1	0	0
Permission to erect a raised tomb and headstone	2	0	0

A. MCCALLUM, Trustee.
A. G. MCINTOSH, Trustee.
A. J. HEENAN, Trustee.

Approved by the Governor in Council,
15th April, 1958.

A. MAHLSTEDT,
Clerk of the Executive Council.

HORSHAM SEWERAGE AUTHORITY.**By-Law No. 6.**

THE Horsham Sewerage Authority, in pursuance and exercise of the powers conferred by the *Sewerage Districts Acts*, doth hereby make the following By-law:—

1. The minimum sewerage rate payable for the year commencing the 1st January, 1958, in respect of any rateable sewered property on which there is a building shall be Four pounds ten shillings (£4-10s.).

2. The minimum sewerage rate payable for the year commencing the 1st January, 1958, in respect of any rateable sewered property on which there is no building shall be Two pounds (£2).

3. By-law No. 5 is hereby repealed.

The foregoing By-law was passed at a Special Meeting of the Horsham Sewerage Authority on the 13th day of February, 1958, and confirmed at a Special Meeting of the Authority on the 4th day of March, 1958.

(SEAL) L. E. REID, Chairman.
IVAN M. ANDERSON, Commissioner.
A. R. CONN, Secretary.

Approved by the Governor in Council,
15th April, 1958.

A. MAHLSTEDT,
Clerk of the Executive Council.

SWAN HILL WATERWORKS TRUST.**AUTHORITY TO OBTAIN BANK OVERDRAFT.**

THE Lieutenant-Governor as Deputy for His Excellency the Governor of the State of Victoria, by and with the advice of the Executive Council thereof, doth by Order made on the 22nd day of April, 1958, authorize the Swan Hill Waterworks Trust to obtain, in pursuance of the provisions of Section 271 of the *Water Act 1928* (No. 3801), an advance or advances during the year 1958 from the English, Scottish and Australian Bank Limited, Swan Hill, by overdraft of the Trust's current account thereat, such overdraft not to exceed at any one time the sum of One thousand pounds (£1,000).

A. MAHLSTEDT,

Clerk of the Executive Council.

At the Executive Council Chamber,

Melbourne, 22nd April, 1958.

SHIRE OF STAWELL WATERWORKS TRUST.**AUTHORITY TO OBTAIN BANK OVERDRAFT.**

THE Lieutenant-Governor as Deputy for His Excellency the Governor of the State of Victoria, by and with the advice of the Executive Council thereof, doth by Order made on the 22nd day of April, 1958, authorize the Shire of Stawell Waterworks Trust to obtain, in pursuance of the provisions of section 271 of the *Water Act 1928* (No. 3801), an advance or advances during the year 1958, from the Commercial Bank of Australia Limited, Stawell, by overdraft of the Trust's current account thereat, such overdraft not to exceed at any one time the sum of One thousand pounds (£1,000).

A. MAHLSTEDT,

Clerk of the Executive Council.

At the Executive Council Chamber,

Melbourne, 22nd April, 1958.

HOUSING ACTS.**NOTICE OF RESOLUTION UNDER SECTION 40 (4) OF ACT No. 4568.**

NOTICE is hereby given that Housing Commission, on the thirty-first day of March, 1958, resolved as follows:—

"Whereas Housing Commission in respect of the lands described in the Schedule hereto has published a general notice under sub-section (3) of section 40 of the *Slum Reclamation and Housing Act 1938*, Housing Commission hereby resolves that the lands described in the Schedule hereto are finally appropriated for the purposes of the Housing Acts.

SCHEDULE.

Firstly.—Lots numbered 465, 480, 483, 504, 510, 511, 512, 513, 516, 517, 523, 524, 567, 568, 569, 576, 601, 602, 609, 610, 614, 615, 616, 617, 622, 626, 629, 631, 652, 658, 659, 671, 704, 710, 721, 722, 731, 732, 734, 736, 738, 740, 741, 742, 743, 745, 753, 754, 768, 782, 783, 788, 789, 796, 799, 811, 826, 827, 845, and 846 on plan of subdivision number 9622, lodged in the Office of Titles.

Secondly.—Lots numbered 865, 892, 901, 915, 919, 921, 923, 924, 928, 933, 944, 953, 954, 968, 1002, 1010, 1021, 1026, 1027, 1028, 1034, and 1040 on plan of subdivision number 9623, lodged in the Office of Titles.

Thirdly.—Lots numbered 1080 and 1087 on plan of subdivision numbered 9624, lodged in the Office of Titles.

Fourthly.—Those portions of roads shown coloured brown on plan of subdivision numbered 9622, lodged in the Office of Titles that lie to the north of the northern alignment of Eleanor-street as shown on the said plan of subdivision, lodged as aforesaid.

Fifthly.—All of the roads shown coloured brown on plans of subdivision numbered 9623 and 9624, lodged in the Office of Titles."

G. G. BOLWELL,

Secretary.

State Savings Bank Act 1928, Section 31.**THE STATE SAVINGS BANK OF VICTORIA.****ESTABLISHMENT OF BRANCHES.**

THE Commissioners of the State Savings Bank of Victoria hereby give notice of their intention to establish Branches of the Bank as under:—

Burnley North (474 Bridge-road) 30th April, 1958.
Montmorency (42 Were-street) 7th May, 1958.

O. R. CARLSON,

General Manager.

LAW DEPARTMENT.

SITTING OF THE SUPREME COURT AT MILDURA.

THE Lieutenant-Governor, as Deputy for His Excellency the Governor of the State of Victoria, by and with the advice of the Executive Council thereof, doth by Order made on the 22nd day of April, 1958, appoint Monday, the 26th May, 1958, for the sittings of the Supreme Court at Mildura, in lieu of Tuesday, the 27th May, 1958, the day heretofore appointed.

A. MAHLSTEDT,

Clerk of the Executive Council.

At the Executive Council Chamber,
Melbourne, 22nd April, 1958.

APPOINTMENTS.

THE Lieutenant-Governor as Deputy for His Excellency the Governor of the State of Victoria, by and with the advice of the Executive Council thereof, has, by Orders made on the 22nd day of April, 1958, been pleased to make the under-mentioned appointments, viz.:—

DEPARTMENT OF WATER SUPPLY.

Waterworks Trusts Commissioners.

ARTHUR JOSEPH McMILLAN,
CHARLES ALEXANDER NICOLL, and
GORDON GRENVILLE SLOANE

to be Commissioners of the Fish Creek Waterworks Trust, each for a period of four years from the date hereof, subject to the provisions of the Water Acts; and

ROBERT McLARTY

to be a Commissioner of the Nagambie Waterworks Trust, for a period of four years from the date hereof, subject to the provisions of the Water Acts.

A. MAHLSTEDT,

Clerk of the Executive Council.

At the Executive Council Chamber,
Melbourne, 22nd April, 1958.

APPOINTMENTS.

THE Lieutenant-Governor as Deputy for His Excellency the Governor of the State of Victoria, by and with the advice of the Executive Council thereof, has, by Orders made on the 15th day of April, 1958, been pleased to make the under-mentioned appointments, viz.:—

DEPARTMENT OF AGRICULTURE.

Member of the Grain Elevators Board.

THOMAS ROBINSON COLLIER, an officer of the Victorian Railways Commissioners, pursuant to the provisions of the Grain Elevators Acts, to be a Member of the Grain Elevators Board for a period up to and including the 6th August, 1959.

Inspecting Officer.

JOHN FRANCIS KING, pursuant to the provisions of section 35 of the *Milk and Dairy Supervision Act 1928*, to be an Inspecting Officer, without addition to salary.

Member of the Faculty of Agriculture in the Melbourne University.

ARMAGH ROBERT GRAYSON

to be a Member of the Faculty of Agriculture in the University of Melbourne, vice Robert John De Courcy Talbot, resigned.

CHIEF SECRETARY'S DEPARTMENT.

Member of the Metropolitan Fire Brigades Board.

ALFRED NOEL CURPHEY, pursuant to the provisions of the Fire Brigades Acts, to be a member of the Metropolitan Fire Brigades Board, for the period ending the 31st December, 1959, vice Sir George Wales, resigned.

Visiting Justices of Pentridge and Fairlea.

EDMUND O'CONNELL, S.M.,
WILLIAM NORMAN THOMPSON, S.M.,
EDWARD BERNARD WALSH, S.M., and
LEO FRANCIS FROUDE, S.M.,

pursuant to the provisions of section 18 of the *Gaols Act 1928*, to be Visiting Justices of Her Majesty's Gaol, Pentridge, and Fairlea Female Prison.

Honorary Probation Officers.

THOMAS LESLIE ASHDOWN, Dewhurst, via Beaconsfield Upper,

ROBERT HENRY BOROWSKI, 52 Mountain-street, South Melbourne,

CLIFFORD JOSEPH BREEN, Collopy-street, Mansfield,
GARTH YOUNGHUSBAND CRACKNALL (the Reverend), St. Mark's Rectory, Red Cliffs,

RAYMOND ALFRED DATE, 450 South-road, Moorabbin,
ALBERT MILTON ELLIS, 19 Francis-street, Belmont, Geelong,

PETER JOHN FRY, care of Brotherhood of St. Lawrence, Brunswick-street, Fitzroy,

STANLEY RUSSELL GALLACHER, 73 Percy-street, Portland,

DONALD ANDREW GANLY (the Reverend), 261 Malop-street, Geelong,

FRANK KEAT, J.P., Post Office, Tawonga, via Bright,
FRANK JOHN LINSELL, Salvation Army Officers' Quarters, 43 Rowan-street, Wangaratta,

JOHN KILIAN McLAREN (the Reverend Father), St. Mary's, Castlemaine,

WILLIAM HARKNESS McLORINAN, 15 White-street, Mordialloc,

GEORGE ANDREW MISHILL, 60 George-street, Geelong West,

FRANCIS AYLMEY MONAGHAN (the Reverend Father), Sacred Heart Presbytery, Mildura,

ALEXANDER FREDERICK REID, J.P., M.B.S., 218 High-street, Wodonga,

FREDERICK SPENDER (the Reverend), The Manse, Peart-street, Leongatha,

GEORGE ALBERT WALKER, 61 Ashburton-road, Glen Iris, and

JOHN NEVILLE WHEATLAND, 39 Deas-street, Benalla,

pursuant to the provisions of section 507 (2) of the *Crimes Act 1957*, to be honorary probation officers.

Registrar of Births and Deaths.

GRAEME TREFFORD WHEELHOUSE,

pursuant to the provisions of section 4 of the *Registration of Births Deaths and Marriages Act 1928*, to be Registrar of Births and Deaths at Korumburra, to date from commencement of duty, vice Donald William Hammond, resigned.

DEPARTMENT OF CROWN LANDS AND SURVEY.

Bailiff of Crown Lands.

LESLIE JOSEPH VINCENT, Attendant, Department of Public Works, to be a Bailiff of Crown lands, without additional salary, the appointment of William Ernest Vine being hereby revoked.

DEPARTMENT OF HEALTH.

Members and Chairman of Hospitals and Charities Commission.

JOHN HENRY LINDELL, M.D., M.S., to be a Member and Chairman of the Hospitals and Charities Commission, pursuant to the provisions of section 9 of the *Hospitals and Charities Act 1948* (No. 5300), for a period of five years from the 8th July, 1958;

HAROLD EDWARD PALMER

to be a Member and Deputy Chairman of the Hospitals and Charities Commission, pursuant to the provisions of section 9 of the *Hospitals and Charities Act 1948* (No. 5300), for a period of five years from the 8th July, 1958; and

ALEXANDER JOHN McLELLAN

to be a Member of the Hospitals and Charities Commission, pursuant to the provisions of section 9 of the *Hospitals and Charities Act 1948* (No. 5300), for a period of five years from the 8th July, 1958.

LAW DEPARTMENT.

Special Magistrates of Metropolitan Industrial Court.

ALEXANDER JOSEPH O'CONNOR,
EDMUND O'CONNELL,
WILLIAM NORMAN THOMPSON,
EDWARD BERNARD WALSH, and
LEO FRANCIS FROUDE,

Stipendiary Magistrates, City Court, Melbourne, to be also Special Magistrates to exercise the jurisdiction of the Metropolitan Industrial Court, to take effect from the date of commencement of duty.

Justices of the Peace.

JOHN ALLISON, 14 Kyora-parade, North Balwyn,

GEORGE WHITE, 275 Napier-street, Strathmore,

MAURICE REGINALD WORTHY, 33 Smith-street, West Brunswick,

HORACE JAMES GARRICK, 9 Horne-street, Clifton Hill,

MICHAEL SANDERS, 15 Cosham-street, Brighton,

MAURICE AKKERMANN, 21 Rockingham-street, Kew,
LACHLAN FRANK McDONALD, 45 Daly-street, Brunswick
West,
OSWALD JOSEPH TIERNEY, 136 Koornang-road, Carnegie,
and
RONALD DOUGLAS RANSOM, 29 Henry-street, Hawthorn,
to Keep the Peace in the Central Bailiwick of the State
of Victoria;

RALPH JOHN PINK, Tallangatta, and
DENIS FRANCIS LANE, Katandra West,
to Keep the Peace in the Northern Bailiwick of the State
of Victoria;

LAWRENCE FRANK HANN, Gould, and
WILLIAM HASTINGS TREADWELL, Nicholson-street,
Orbost,
to Keep the Peace in the Eastern Bailiwick of the State
of Victoria;

PHILIP KENNETH STANLEY LESLIE, Imperial Chemical
Industries of Australia and New Zealand Limited,
P.O. Box 204, Ballarat,
to Keep the Peace in the Southern Bailiwick of the State
of Victoria;

JACK WATSON, Murrayville,
to Keep the Peace in the Western Bailiwick of the State
of Victoria; and

CLAUDE ALEXANDER ROXBURGH, McIvor-road, Bendigo,
to Keep the Peace in the Midland Bailiwick of the State
of Victoria.

Commissioners for Taking Declarations, &c.

THOMAS JOHN EDWARD FORRISTAL, Industrial Officer,
Department of Public Works, Melbourne,
to be a Commissioner for taking Declarations and
Affidavits, pursuant to the provisions of the *Evidence Act*
1928, to refrain from charging fees and to resign upon
ceasing to occupy his present position;

KEVIN JOHN FOGARTY, Chief Clerk, Division of In-
dustrial Chemistry, Commonwealth Scientific and
Industrial Research Organization, Box 4331,
G.P.O., Melbourne, and

NORMAN JAMES STEVENS, an officer of Brella Pty. Ltd.,
4 Ralph-street, Reservoir,
to be Commissioners for taking Declarations and
Affidavits, pursuant to the provisions of the *Evidence Act*
1928, to resign upon ceasing to occupy their present
positions; and

WILLIAM ERIC FROST, 52 Simpson-street, Northcote,
GEORGE BERNARD THOMPSON, 16 Ardmillan-road, Moonee
Ponds,

GORDON HENRY McLACHLAN, Manager, Edments Pty.
Ltd., 309 Bourke-street, Melbourne, and

ALLAN VICTOR MATTLA, 120 Jenkins-street, Northcote,
to be Commissioners for taking Declarations and
Affidavits, pursuant to the provisions of the *Evidence Act*
1928, to resign upon removing from the neighbourhood
of the addresses stated.

Clerk of Petty Sessions, &c.

GEOFFREY STEPHEN HOARE
to be Clerk of Petty Sessions and Clerk of the Children's
Court at Merbein, Red Cliffs and Robinvale, during the
absence on annual leave of B. G. Meehan, to take effect
from the date of commencement of duty.

Clerk of the Children's Court.

LESLIE SAMUEL GALAGHER
to be Clerk of the Children's Court at Dookie, Murchison,
Rushworth and Tatura, *vice* I. L. Gallagher, relieved,
to take effect from the date of commencement of duty.

DEPARTMENT OF THE TREASURER.

Receivers of Revenue.

WILLIAM GEORGE BAGLIN
to act temporarily as Receiver of Revenue, Taxation
Office, 436 Lonsdale-street, Melbourne, during the absence
of P. W. Bennett, on leave; and
JOHN ESKDALE WALLACE
to be Receiver of Revenue, Sale, *vice* A. K. Brown.

Collector of Imposts.

WILLIAM WALSH
to act temporarily as Collector of Imposts, Department
of Mines, during the absence of H. Cawley, on leave.

A. MAHLSTEDT,
Clerk of the Executive Council.

At the Executive Council Chamber,
Melbourne, 15th April, 1958.

RESIGNATIONS.

THE Lieutenant-Governor as Deputy for His Excel-
lency the Governor of the State of Victoria,
by and with the advice of the Executive Council
thereof, has, by Orders made on the 15th day of April,
1958, accepted the resignations of the persons named
hereunder of the offices mentioned, viz.:—

DEPARTMENT OF AGRICULTURE.

OSCAR GWYNNE MEYER, as a Member of the Grain
Elevators Board, from and inclusive of the 1st
April, 1958.

ROBERT JOHN DE COURCY TALBOT, as a Member of the
Faculty of Agriculture in the University of
Melbourne.

CHIEF SECRETARY'S DEPARTMENT.

Sir GEORGE WALES, as a Member of the Metropolitan
Fire Brigades Board.

A. MAHLSTEDT,
Clerk of the Executive Council.

At the Executive Council Chamber,
Melbourne, 15th April, 1958.

EDUCATION ACT 1957.

At the Executive Council Chamber, Melbourne, the
fifteenth day of April, 1958.

PRESENT:

The Lieutenant-Governor as Deputy for His Excellency
the Governor of Victoria.

Mr. Cameron
Mr. Porter

Mr. McArthur.

REGULATION XVII.—CONVEYANCE OF PUPILS—AMENDMENT No. 143.

THE Lieutenant-Governor as Deputy for His Excellency the
Governor of the State of Victoria, by and with the advice of the
Executive Council thereof, and in pursuance of the powers conferred
by the *Education Act* 1957 and all other powers thereto enabling
doth hereby amend Regulation XVII.—Conveyance of Pupils to Post-
Primary Schools and Classes—as follows:—

Add a new sub-clause to clause 1—

“(d) In special circumstances the Minister may increase the
allowance beyond the limit prescribed in sub-clauses
(a) or (b) of this clause.”

And the Honorable John Stoughton Bloomfield, Her Majesty's
Minister of Education for the State of Victoria, shall give the
necessary directions herein accordingly.

A. MAHLSTEDT,
Clerk of the Executive Council.

LABOUR AND INDUSTRY ACTS.

*At the Executive Council Chamber, Melbourne, the
fifteenth day of April, 1958.*

PRESENT:

The Lieutenant-Governor as Deputy for His Excellency the Governor
of Victoria.

Mr. Cameron
Mr. Porter

Mr. McArthur.

EXPLOSIVE-POWERED TOOL REGULATIONS.

IN pursuance of the powers conferred by the Labour and Industry Acts, The Lieutenant-Governor as Deputy for His Excellency the Governor of the State of Victoria, by and with the advice of the Executive Council thereof, doth hereby make the following Regulations, to have effect on the 21st day of April, 1958, that is to say:—

SHORT TITLE.

1. These Regulations may be cited as the "Explosive-powered Tool Regulations" and shall apply to any tool used or intended for use in or in connection with a trade or business.

DEFINITIONS.

2. (1) In these Regulations, unless inconsistent with the context or subject-matter—

"Approved" means approved in writing by the Chief Inspector.

"Authorised person" means:—

- (a) a maker of tools or a person authorised by a maker to repair tools.
- (b) a person who by way of trade or business manufactures, sells, deals in, repairs, tests, or proves firearms as defined by the Firearms Acts, or has in his possession any such firearms for sale, dealing in, repair, testing or proving and whether such person manufactures, deals in, sells, repairs, tests or proves any other goods or not.
- (c) a person working under the direct supervision of a person referred to in paragraph (a) or paragraph (b) of this definition.

"Chief Inspector" means the chief inspector of factories and shops under the Labour and Industry Acts.

"Defect" means any defect which may impair or affect the safe and normal operation of a tool.

"Repair" means repair, renovate, modify, alter or adjust or attempt to repair, renovate, modify, alter or adjust.

"Owner" means the owner, borrower or hirer of any tool or the employer of any person who, by his direction, or by the direction of his servant or agent, uses any tool but does not include an employé.

"Projectile" means stud, pin, dowel, screw, rivet, spike, nail or other object driven against, into or through any substance by means of a tool, or adapted or intended to be so driven.

"Qualified operator" means a person registered as being qualified under these Regulations to operate any tool or tools described in his certificate of registration issued under these Regulations.

"Tool" means a tool whereby a projectile may be driven against, into or through any substance by means of an explosive charge, and includes every attachment to and accessory of such a tool and every device used or adapted or intended to be used therewith, but does not include a firearm within the meaning of the Firearms Acts.

(2) For the purpose of these Regulations a person shall be deemed to use a tool if he loads, unloads, or discharges or attempts to load, unload or discharge a tool.

OPERATORS OF TOOLS.

3. (1) If the Chief Inspector is satisfied that a person:—

- (a) is over the age of 18 years;
 - (b) (i) is at the date of coming into operation of these Regulations proficient in the safe use, adjustment, assembly and taking apart of any tool or tools, or
 - (ii) has attended a course of instruction approved by the Chief Inspector concerning the use of any tool or tools and has successfully passed a test set by the person or body which provided such course of instruction;
 - (c) is in the opinion of the Chief Inspector not suffering from any defect of colour vision which would render him unfit to use a tool;
 - (d) has a thorough knowledge of these Regulations;
- he may register such person as a qualified operator by entering his name and address and the type or types of tool which he is qualified to operate in a register kept for that purpose and issue to him a certificate or certificates in the form of Schedule A hereto which shall state the type or types of tool of which he is a qualified operator under these Regulations.

(2) If the Chief Inspector believes that any applicant for registration is suffering from a defect of colour vision of the kind mentioned in paragraph (c) of sub-clause (1) hereof, he may require the applicant to produce a certificate from a legally qualified medical practitioner as to the state of his colour vision so that the Chief Inspector may be satisfied whether the applicant is suffering from any such defect.

(3) (a) No person unless he is a qualified operator shall use any tool. Operators to be qualified.

(b) No person shall employ cause or allow any person to use a tool without first ensuring by proper enquiry—

- (i) that such person is a qualified operator and
- (ii) is not by reason of any infirmity, disability or incapacity unfit to use a tool.

(c) the provisions of paragraph (a) and sub-paragraph (i) of paragraph (b) of this sub-clause shall have no force or effect until the first day of September, 1958.

(d) nothing in this sub-clause shall require an authorised person as defined in clause 2 of these Regulations to be registered as a qualified operator.

(4) Nothing in sub-clause (3) of this clause shall apply to the use of any tool by a person who, under the immediate supervision and control of a qualified operator is being trained to be a qualified operator. Trainee Operators.

GENERAL REQUIREMENTS FOR TOOLS AND PROJECTILES.

4. (1) No person shall sell, offer for sale, let under hire purchase agreement or otherwise, loan, use, or cause to be used for any purpose whatsoever, any tool unless:—

- (a) it corresponds in all respects with an approved sample.
- (b) there is permanently engraved or embossed upon the tool in a conspicuous position so as to be clearly legible at all times, a notice as follows:—
“Do not remove tool from work surface for at least ten (10) seconds if tool fails to fire;”
- (c) there is permanently engraved or embossed upon the tool a clearly legible serial number by which it can be readily identified;
- (d) there is attached to such tool at its muzzle end a protective shield or device:—
 - (i) which will arrest effectively the escape of projectiles and other objects and particles liberated by the discharge of the tool, and
 - (ii) of which the outer edge may not be closer to the centre of the barrel at any point than a distance of two inches (2") except when the tool may be used in the circumstances mentioned in sub-clause 8 of clause 7 hereof.

(2) Any person who applies for approval of any tool shall submit to the Chief Inspector—

- (a) a sample of such tool for the determination, by examination and tests of the safe functioning characteristics of the tool;
- (b) samples of such materials used in the construction of such tool as the Chief Inspector may, from time to time, require;
- (c) fully dimensioned drawings and specifications which will establish the pattern, the detailed construction and the nature of the tool;
- (d) such further information in writing as may be required by the Chief Inspector for the purposes aforesaid.

(3) Any sample tools, samples of materials, drawings, specifications and other written information submitted in accordance with this clause may be retained by the Chief Inspector.

(4) Every person who applies for approval of a tool shall satisfy the Chief Inspector that—

- (a) it would not be discharged if dropped on a concrete floor from a height of ten feet (10') or less.
- (b) it may not be discharged unless the operator is required to maintain a load of not less than twenty-five pounds on the spring which propels the firing pin.
- (c) it may not be accidentally discharged when being handled.
- (d) it may not be discharged when the axis of the barrel of the tool deviates by more than six degrees (6°) from the perpendicular to the surface into which a projectile is being fired.

(5) When the Chief Inspector is satisfied that any sample of a tool is manufactured in accordance with these Regulations, he shall grant his approval thereto and notify the same in the *Government Gazette* and by such notice specify the manner in which such tool is to be described for the purpose of these Regulations.

(6) No person shall falsely represent either by marking the same or in any other manner that any tool corresponds with a sample approved under these Regulations.

(7) Any owner of a tool if required by the Chief Inspector shall submit such tool to the Chief Inspector for examination.

REGISTRATION OF TOOLS.

5. (1) The Chief Inspector shall cause to be kept a register in which shall be entered the type and serial number of each tool and the name and address of the purchaser of each such tool.

(2) Any person who sells a tool shall, within forty-eight hours of such sale notify the Chief Inspector in writing of the sale and of the type and serial number of the tool and of the name and address of the purchaser.

(3) The purchaser of any tool shall, within forty-eight hours of his obtaining possession of such tool notify the Chief Inspector in writing of the type and serial number of the tool and of his name and address.

(4) A document signed by the Chief Inspector stating that any person is registered under this clause as the purchaser of any tool shall be prima facie evidence that such person is the owner of such tool.

(5) In this clause, owner means legal owner but does not include any other person.

INSPECTION AND REPAIR OF TOOLS.

6. (1) (a) the owner of each tool shall cause it —

Inspection.

- (i) to be inspected for defects by a qualified operator immediately prior to its use on any day.
- (ii) after each sixty hours use and before it is again used to be thoroughly examined by a qualified operator for defects.
- (iii) to be completely overhauled by an authorised person at least once in each twelve months. After each such overhaul the tool may be used again only when such authorised person has certified that the tool is free from defects.

(b) No owner shall use or cause to be used a tool unless:—

- (i) it has been inspected, examined and overhauled as prescribed by paragraph (a) of this sub-clause or
- (ii) it is free from any defect which has been revealed on such inspection, examination or overhaul as prescribed by paragraph (a) of this sub-clause.

(c) An Inspector of Factories and Shops may declare any tool unsafe for use whereupon the owner thereof shall cause such tool to be removed from service until it has been repaired and a certificate in the form of Schedule B hereto relating to such tool has been issued by an authorised person.

(2) (a) No person other than an authorised person shall repair a tool. Provided that a qualified operator or person who under the immediate supervision and control of a qualified operator is being trained to be a qualified operator shall not be deemed to repair a tool by reason only of his making or attempting to make such minor adjustments as are incidental to its ordinary operation. Repair.

(b) No person shall:—

- (i) employ, cause or permit any person other than an authorised person to repair a tool.
- (ii) knowing that a tool has been repaired by a person other than an authorised person use such tool or employ, cause or permit any person to use such tool unless it has since being so-repaired been overhauled by an authorised person.
- (iii) at any time repair a tool in such a way that when repaired it does not correspond with a sample tool approved under these Regulations.

USE OF TOOLS.

7. (1) No person shall, knowing that a tool has any defect, use or employ, cause or permit any person to use any such tool. General.

(2) (a) No person shall use a tool for driving a projectile into:— Limitation of use.

- (i) high tensile steel, steel hardened by heat treatment, cast iron or other similarly hard or unyielding substances. In this paragraph "high tensile steel" means steel, the nominal ultimate tensile value of which exceeds forty-five tons per square inch. Hard substances.
- (ii) tile, terra cotta, glazed brick, glass, marble, granite, thin slate or other readily shatterable substances. Readily shatterable substances.
- (iii) concrete which contains aggregate which will not pass wholly through one inch (1") mesh screens. Concrete.
- (iv) reinforced concrete where the projectile may penetrate further than three-quarters of the distance measured from the place of entry on the face of the concrete to the nearest surface of reinforcing. Reinforced concrete.
- (v) any material or materials when it is intended to lodge the projectile to its effective full length so that it may foul any object contained by the material or materials which would prevent the projectile from following a straight path. General.
- (vi) any substance at a point so close to the edge thereof or to any hole therein that there is danger that the substance might crack or break or the projectile escape therefrom. Use near edges and holes.
- (vii) steel within half an inch of the edge thereof or,
- (viii) brick or concrete or any similar substance within three inches of an edge of any structure of which such brick, concrete or substance forms a part.

(b) No person shall use a tool in the presence of an explosive or inflammable gas, dust or vapour or in compressed air or in any place where the explosive charge may be exploded or rendered dangerous by heat. Explosive or dangerous atmosphere.

(3) No person shall use a tool for driving a projectile into any substance unless before so doing he knows or ascertains by suitable tests that the explosive charge which he is about to use—

- (a) is of no greater strength than is necessary for the purpose for which the tool is to be used.

(b) is of such strength that the whole of the projectile will not pass through the substance on which the tool is to be used except where such substance is backed by protective material capable of fully absorbing the energy of the projectile.

(4) No person shall sell, offer for sale, or have in possession for sale, any explosive charge for use in a tool unless it is marked on the top or bottom in colour in accordance with the following scale to indicate the relative strength thereof.

Brown	Minimum
Green	Weak
Yellow	Medium
Red	Strong
Purple	Very Strong
White	Especially Strong
Black	Maximum

(5) No person shall use a barrel extension on a tool unless there is attached to the tool a protective shield or device which will perform the same functions as the shield or device mentioned in clause 4 (1) (d) of these Regulations.

(6) Every person while using a tool or carrying or handling a loaded tool shall at all times:—

Care in handling tools.

(a) keep all parts of his body clear of the muzzle end of the barrel of the tool and keep such end pointed away from himself and all other persons;

(b) exercise the utmost care to avoid injury to himself and others.

(7) No person shall discharge a tool unless:—

Discharging tools.

(a) he is in a safe well-balanced position so that tilting or misalignment of the tool at the time of firing may not occur.

(b) it is so placed upon the substance into which a projectile is being driven that the shield or device mentioned in clause 4 (1) (d) will arrest effectively the escape of projectiles and other objects and particles liberated by the firing of the tool.

(8) No person shall use a tool which is fitted with an interchangeable or adjustable shield or device as mentioned in clause 4 (1) (d) hereof in such a manner that the distance between any part of the outer edge thereof and the centre of the barrel is less than two inches unless the escape of any projectile which may ricochet into the area outside the shield but which is within a radius of less than two inches from the centre of the barrel will be effectively arrested by other surrounding material.

(9) If when any person attempts to use a tool on any surface the charge fails to explode he shall continue to hold it in the firing position for at least ten seconds and if the charge has not then exploded he shall unload the tool or place it in such a position that no person may be injured in the event of the charge exploding.

Mechanical failure.

(10) A person using a tool shall, after each firing, carefully examine it and remove from it all pieces of projectile explosive charge and other foreign matter that may be present.

Removing foreign matter.

(11) No person shall intentionally fire a tool in such a manner as to cause the projectile to fly free.

Flying projectiles.

(12) No person shall use in or with any tool any projectile, explosive charge, breech plug, barrel extension or adaptor which is not of a type correctly suited to the particular tool and to the purpose for which the tool is being used. No person shall use a tool for a purpose for which it is not made or adapted.

Use of suitable equipment.

(13) Where there appears on any tool, on the container of any tool, or in any printed matter supplied with any tool any instruction, advice or recommendation not inconsistent with these Regulations as to the safe use of the tool or the use therewith for reasons of safety of any substance or thing, such tool, substance or thing shall be used in accordance with such instruction, advice or recommendation provided that nothing in this sub-clause shall require the use of any particular brand or make of any substance or thing.

Manufacturer's recommendations.

(14) No person shall manufacture for sale or use with any tool any explosive charge or projectile which if used as intended by the manufacturer may cause injury to any person.

CARE AND STORAGE OF TOOLS AND EXPLOSIVE CHARGES.

8. (1) The owner of any tool shall keep or cause to be kept such tool in a securely locked container at all times when it is not required to be removed for use, inspection, repair or other necessary purpose. No person shall take or keep any tool out of its container unless the tool is required for use, inspection, repair or other necessary purpose.

Container
for tools.

(2) No person shall leave unattended any tool or any explosive charge made for use in a tool unless effective precautions are taken to ensure that it will not be taken away, handled or used by an unauthorised person.

Safeguarding
of tools.

(3) No person shall elsewhere than at the place at which the tool is to be used load any tool for use. No person shall carry or transport a loaded tool from place to place unless by reason of mechanical failure the tool cannot be unloaded.

Loaded tools.

(4) (a) The owner of any explosive charges for a tool shall:—

- (i) provide a metal container or metal containers in which he shall cause such charges to be kept.
- (ii) cause each such container to be kept clearly marked with the words "EXPLOSIVE CHARGES".

(b) The owner or the person for the time being having the custody of any explosive charges for a tool shall:—

- (i) keep the same in the said metal container or containers.
- (ii) keep such container or containers locked at all times except when explosive charges are being placed therein or removed therefrom.
- (iii) not permit any such container to be opened except by a person using a tool or assisting in the use of a tool.
- (iv) not use or permit any other person to use such container or containers except for the storage of explosive charges.

PROTECTIVE DEVICES.

9. (1) The owner of a tool shall provide for the use of each person who uses or assists in the use of it a device or devices to be worn by such person so as to protect as far as possible the eyes of such person from injury arising from the use of such tool.

(2) The owner of a tool shall provide for the use of each person who uses or assists in the use of it a device or devices so as to protect as far as possible the hearing of such person from injury arising from the use of such tool.

(3) An owner shall not supply any device mentioned in sub-clause (1) or (2) of this clause to any person if it has been used previously by any other person unless it is of metal, plastic or other non-absorbent material and has been thoroughly cleaned.

(4) No person for whose use any device has been provided in accordance with this clause shall use or assist in the use of any tool unless he is using such device or devices.

WARNING NOTICES.

10. At all times when a tool is being used the owner thereof shall cause to be displayed so as to be clearly legible by all persons who are at or near the place where the tool is being used a notice or notices containing the following words:

"WARNING—EXPLOSIVE-POWERED TOOL IN USE
KEEP CLEAR."

Such notice or notices shall be displayed on a rigid rectangular notice board measuring not less than thirty inches wide by nineteen inches deep and shall be printed in black poster type lettering of not less than 36 point measurement on a yellow background and no other matter whatever shall be included on any such notice board.

GENERAL.

11. A document certifying that any person is or is not or was or was not registered as a qualified operator or a purchaser under these Regulations shall if signed by the Chief Inspector be prima facie evidence of the facts therein stated. All courts and persons acting judicially shall take judicial notice of the signature to any such document of every person who is or has been the Chief Inspector.

SCHEDULE A.
Labour and Industry Acts.
EXPLOSIVE-POWERED TOOL REGULATIONS.

I hereby certify that _____ of
is registered as a qualified operator under the provisions of the Explosive-
Powered Tool Regulations to operate
(Type of tool/s)

Chief Inspector of Factories
and Shops.
day of _____ 19

SCHEDULE B.
Labour and Industry Acts.
EXPLOSIVE-POWERED TOOL REGULATIONS.

It is hereby certified that
(brand) explosive-powered tool
(type)
Serial No. _____ which was on _____ / /
(date)
declared unsafe for use has since been repaired and now corresponds with
the approved pattern for such a tool.
An authorised person under the
above Regulations.
(Date _____ / /)

And the Honorable George Oswald Reid, Her Majesty's Minister of
Labour and Industry for the State of Victoria, shall give the necessary
directions herein accordingly.

A. MAHLSTEDT,
Clerk of the Executive Council.

Health Act 1956 (No. 6024).
DEPARTMENT OF HEALTH, VICTORIA—COMMISSION OF
PUBLIC HEALTH.

*At the Executive Council Chamber, Melbourne, the
fifteenth day of April, 1958.*

PRESENT:

The Lieutenant-Governor as Deputy for His Excellency
the Governor of Victoria.

Mr. Cameron
Mr. Porter

Mr. McArthur.

REGULATIONS PRESCRIBING A GAS FOR THE PURPOSES OF
SECTION 67 OF THE HEALTH ACT 1956 (6024).

UNDER the powers conferred by the *Health Act 1956* (No. 6024)
and all other powers enabling him in that behalf, the Lieutenant-
Governor as Deputy for His Excellency the Governor of the State of
Victoria, with the advice of the Executive Council of the said State,
doth hereby make the Regulations following (that is to say):—

1. These Regulations may be cited as the "Gas Appliances
(Prescribed Gases) Regulations 1958" and shall come into operation
upon publication thereof in the *Government Gazette*.

2. In these Regulations, unless inconsistent with the context or
subject-matter—

"Petroleum gas" means a gas which is a mixture of hydro-
carbons basically consisting of butanes or butenes or
propane or propene or any mixture of all or any of them.

3. Petroleum gas is hereby prescribed as a gas for the purposes
of section 67 of the *Health Act 1956* (No. 6024).

And the Honorable Ewen Paul Cameron, Her Majesty's Minister
of Health for the State of Victoria, shall give the necessary directions
herein accordingly.

A. MAHLSTEDT,
Clerk of the Executive Council.

*Health Act, 1956.*DEPARTMENT OF HEALTH, VICTORIA—COMMISSION OF
PUBLIC HEALTH.

*At the Executive Council Chamber, Melbourne, the
fifteenth day of April, 1958.*

PRESENT:

The Lieutenant-Governor as Deputy for His Excellency
the Governor of Victoria.

Mr. Cameron
Mr. Porter

Mr. McArthur.

REGULATIONS AMENDING THE FOOD PREMISES
REGULATIONS 1955.

UNDER the powers conferred by the *Health Act* 1956 (No. 6024) and all other powers enabling him in that behalf, the Lieutenant-Governor as Deputy for His Excellency the Governor of the State of Victoria, with the advice of the Executive Council of the said State, doth hereby make the Regulations following (that is to say):—

1. These Regulations may be cited as the "Amending Food Premises Regulations 1958" and shall come into operation upon publication in the *Government Gazette*.

2. In Regulation 2 of the Food Premises Regulations 1955 after the interpretation of "Approved" there shall be inserted the following interpretation:—

"Exempted premises" means premises which are food premises only by reason of one or more of the following circumstances, namely:—

(i) Fruit or vegetables are packed stored or sold there.

(ii) Food which has been packed otherwise than on the premises so as to be enclosed in securely fastened packages or containers is stored or sold there in such packages or containers.

3. Regulation 3 of the Food Premises Regulations 1955 is hereby repealed and the following substituted therefor:—

"3. Every person who is required by the *Health Act* 1956 to register any food premises shall apply to the Council in the form prescribed in the Schedule to the Registration (Health Acts) Regulations and shall submit with such application a sketch plan to a scale not smaller than 8 feet to 1 inch showing every part of the premises in which it is intended to manufacture prepare pack store or sell food and indicating the use to which each such part is to be put and the nature and use of any compartments with a door window or other opening connecting with any such part."

4. Regulations 4 and 5 of the Food Premises Regulations 1955 are hereby repealed and the following substituted therefor:—

"4. No alteration in the use of any part of the premises as shown on the plan submitted pursuant to regulation 3 hereof shall be made except with the consent or at the direction of the Council."

"5. Regulations 6 to 21 inclusive of these Regulations shall not apply in the case of exempted premises."

5. Regulation 9 of the Food Premises Regulations 1955 is hereby repealed and the following substituted therefor:—

"9. Every shop or other place in which any food not in sealed containers is sold shall be provided with wash-hand basins in approved positions in the ratio of 1 to every 10 persons working therein, together with a sufficient supply of soap, water and clean paper towels or other approved hand-drying equipment; or be provided with equivalent hand-washing facilities to the satisfaction of the Council."

6. Paragraph (f) of sub-regulation (2) of regulation 13 of the Food Premises Regulations 1955 is hereby repealed and the following substituted therefor:—

“(f) The surfaces which come into contact with meat or fish of all tables, benches, shelves, trays and similar fittings and appliances shall be impervious to water:

Provided that a cutting table or chopping-block of approved design the upper surface of which is constructed of close-grained wood and in a good state of repair shall be accepted as complying with this requirement.”

And the Honorable Ewen Paul Cameron, Her Majesty's Minister of Health for the State of Victoria, shall give the necessary directions herein accordingly.

A. MAHLSTEDT,

Clerk of the Executive Council.

Health Act 1956.

DEPARTMENT OF HEALTH, VICTORIA.—COMMISSION OF PUBLIC HEALTH.

*At the Executive Council Chamber, Melbourne, the
fifteenth day of April, 1958.*

PRESENT:

The Lieutenant-Governor as Deputy for His Excellency
the Governor of Victoria.

Mr. Cameron
Mr. Porter

Mr. McArthur.

AMENDING PUBLIC BUILDING REGULATIONS 1958 (No. 1).

UNDER the powers conferred by the Health Act 1956 (No. 6024) and all other powers enabling him in that behalf, the Lieutenant-Governor as Deputy for His Excellency the Governor of the State of Victoria, by and with the advice of the Executive Council of the said State, doth hereby make the Regulations following, (that is to say):—

1. These Regulations may be cited as the “Amending Public Building Regulations 1958 (No. 1)” and shall be read and construed as one with the Public Building Regulations 1952, and any amendment thereof, and shall come into operation on publication in the *Government Gazette*.

2. For sub-regulation (2) of regulation 206 of the Public Building Regulations 1952 as amended by any regulation there shall be substituted the following sub-regulation:—

(2) The proprietor or person in charge or control of a theatre having a seating capacity of over 500 persons shall cause a fireman or firemen to be in attendance on the premises at every session to which members of the public are admitted. The number of such fireman shall be determined according to the following scale:—

Seating Capacity of Building.	Number of Firemen.
501 to 1,000 persons	1
1001 to 2,000 persons	2
Over 2,000 persons	As shall be specially determined by the Commission in each case.

And the Honorable Ewen Paul Cameron, Her Majesty's Minister of Health for the State of Victoria, shall give the necessary directions herein accordingly.

A. MAHLSTEDT,

Clerk of the Executive Council.

DEPARTMENT OF CROWN LANDS AND SURVEY.

At the Executive Council Chamber, Melbourne, the
fifteenth day of April, 1958.

PRESENT:

The Lieutenant-Governor as Deputy for His Excellency
the Governor of Victoria.

Mr. Cameron
Mr. Porter

Mr. McArthur.

REVOCATION OF TEMPORARY RESERVATIONS OF
LANDS BY ORDERS IN COUNCIL.

THE Lieutenant-Governor as Deputy for His Excellency
the Governor of the State of Victoria, by and with
the advice of the Executive Council thereof, doth hereby
in pursuance of the provisions of the *Land Act 1928*,
revoke the temporary reservations of the lands by Orders
in Council hereinafter referred to, viz.:-

ECHUCA.—Order in Council of 19th October, 1948, of
18 acres 2 roods of land in the Township of Echuca as a
site for Public Recreation.—(Rs.5756.)

LINTON.—Order in Council of 24th April, 1917, of 40
acres 3 roods 24 3/10 perches of land in the Township of
Linton as a site for a Public Park.—(Rs.1777.)

COHUNA.—Order in Council of 1st September, 1911, of
2 roods of land in the Township of Cohuna as a site for
Water Supply purposes, so far only as regards the portion
thereof comprised within the boundaries published in the
Government Gazette of 12th March, 1958, and containing
34 perches, more or less.—(C.53098.)

EMERALD.—Order in Council of 27th August, 1894, of
10 acres 3 roods 29 perches of land in the Township of
Emerald as a site for Public Recreation, so far only as
regards the portion thereof comprised within the bound-
aries published in the *Government Gazette* of 12th
March, 1958, and containing 1 rood 30 perches, more or
less.—(Rs.192.)

And the Honorable Keith Hector Turnbull, Her
Majesty's Commissioner of Crown Lands and Survey for
the State of Victoria, shall give the necessary directions
herein accordingly.

A. MAHLSTEDT,
Clerk of the Executive Council.

DEPARTMENT OF CROWN LANDS AND SURVEY.

At the Executive Council Chamber, Melbourne, the
fifteenth day of April, 1958.

PRESENT:

The Lieutenant-Governor as Deputy for His Excellency
the Governor of Victoria.

Mr. Cameron
Mr. Porter

Mr. McArthur.

UNUSED ROADS CLOSED.

THE Lieutenant-Governor as Deputy for His Excellency
the Governor of the State of Victoria, by and with
the advice of the Executive Council thereof, doth hereby
direct that, in pursuance of the provisions of section 304
of the *Land Act 1928*, the unused roads referred to
hereunder be closed, viz.:-

Parish of Jeetho, County of Mornington, being the road
indicated by hachure on plan hereunder.—(J.41 (7, 8)
(Misc. 3005).

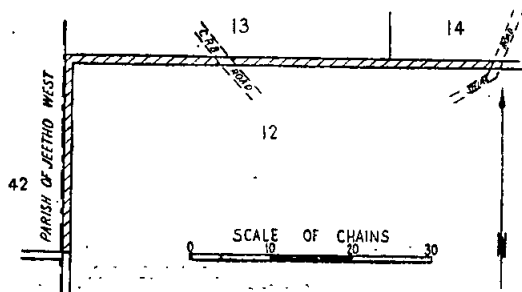

Parish of Mirboo South, County of Buln Buln, being
the road indicated by hachure on plan hereunder.—
(M.517(10) (Misc. 3007).

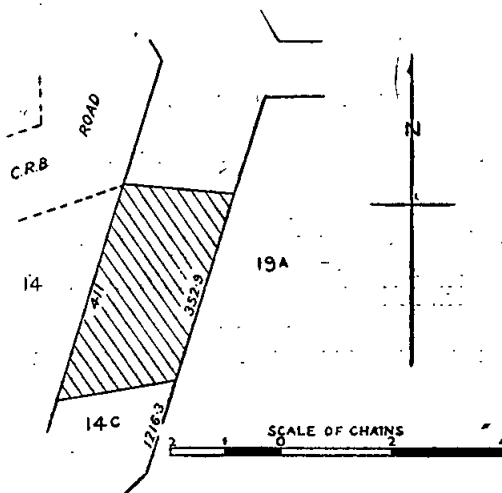

Parish of Tandarook, County of Heytesbury, being the
road indicated by hachure on plan hereunder.—(T.39(2)
(G.66345).

TOWNSHIP OF COBDEN

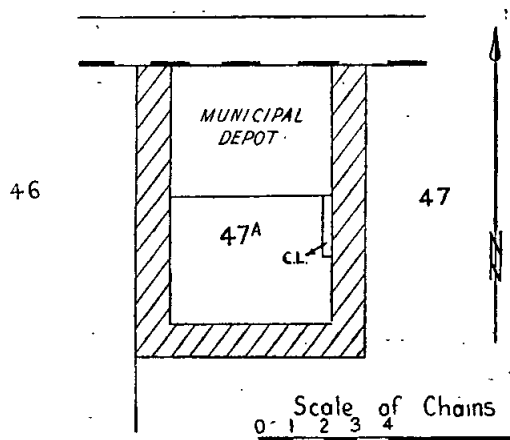

Township of Yarroweyah North, and Parish of Yarro-
weyah, County of Moira, being the road indicated by
hachure on plan hereunder.—(Y.111(8, 9) (H.024374).

TOWNSHIP OF YARROWEYAH NORTH

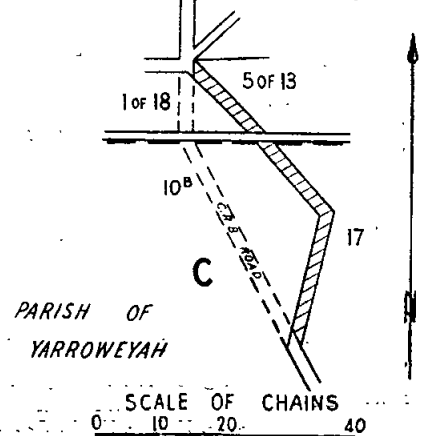

And the Honorable Keith Hector Turnbull, Her Majesty's Commissioner of Crown Lands and Survey for the State of Victoria, shall give the necessary directions herein accordingly.

A. MAHLSTEDT,
Clerk of the Executive Council.

DEPARTMENT OF CROWN LANDS AND SURVEY.

*At the Executive Council Chamber, Melbourne, the
fifteenth day of April, 1958.*

PRESENT:

The Lieutenant-Governor as Deputy for His Excellency
the Governor of Victoria.

Mr. Cameron | Mr. McArthur.
Mr. Porter

LANDS TEMPORARILY RESERVED AS SITES.

THE Lieutenant-Governor as Deputy for His Excellency the Governor of the State of Victoria, by and with the advice of the Executive Council thereof, doth hereby, in pursuance of the provisions of the *Land Act 1928*, reserve, temporarily, and also except from occupation for mining purposes under any miner's right, the lands herein-after described:—

MOORABBIN.—Site for Hospital purposes, 17 acres 1 rood 27 perches, Parish of Moorabbin, County of Bourke, as indicated by hachure on plan hereunder.—(M.164*) (Rs.7716).

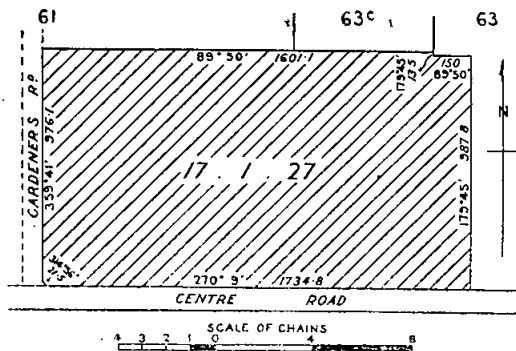

WONTHAGGI.—Site for State School purposes, in addition to and adjoining the site temporarily reserved therefor by Order in Council of the 22nd November, 1921, 6 acres 1 rood 10 perches, more or less, Township of Wonthaggi, Parish of Wonthaggi, County of Mornington, as indicated by hachure on plan hereunder.—(W.345⁽¹⁰⁾) (Rs.2431).

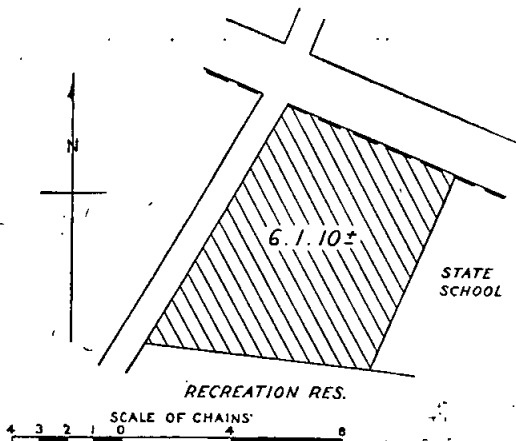

And the Honorable Keith Hector Turnbull, Her Majesty's Commissioner of Crown Lands and Survey for the State of Victoria, shall give the necessary directions herein accordingly.

A. MAHLSTEDT,
Clerk of the Executive Council.

Water Acts.

STATE RIVERS AND WATER SUPPLY COMMISSION.

*At the Executive Council Chamber, Melbourne, the
fifteenth day of April, 1958.*

PRESENT:

The Lieutenant-Governor as Deputy for His Excellency
the Governor of Victoria.

Mr. Cameron | Mr. McArthur.
Mr. Porter

MURRAY VALLEY IRRIGATION AND WATER SUPPLY DISTRICT—PORTION EXCISED.

UNDER the powers conferred by the Water Acts and all other powers enabling him in that behalf the Lieutenant-Governor as Deputy for His Excellency the Governor of the State of Victoria, by and with the advice of the Executive Council of the said State, on the recommendation of the State Rivers and Water Supply Commission, doth hereby declare, order and direct as follows:—

That there shall be excised from the Murray Valley Irrigation and Water Supply District that portion of the same set out and described in the Schedule hereto, which portion as from the thirty-first day of March, 1958, shall be deemed to be excised accordingly.

SCHEDULE.

Commencing at the north-western angle of allotment 1, section 5, Parish of Katunga, County of Molra; thence northerly and north-easterly by the western and north-western boundaries of a Crown Reserve to the northern boundary of that Reserve; thence easterly by the last-mentioned boundary, the northern boundary of allotment 1, section 6, and a line connecting those boundaries, to the north-eastern angle of said allotment 1; thence southerly by the eastern boundaries of allotments 1 to 14 (inclusive) of said section 6 to the south-eastern angle of the last-mentioned allotment; thence by a line bearing south 89 deg. 58 min. east to the eastern boundary of the Goulburn Valley Highway; thence generally northerly by the eastern boundaries of that highway to a point due south of the eastern angle of allotment 1c, section F; thence north by a line to the southern boundary of allotment 212b, section S, Parish of Strathmerton; thence westerly by that allotment boundary to the south-eastern angle of allotment 25a, section C; thence northerly by the eastern boundary of said allotment 25a to the south-eastern angle of the land described in certificate of title, volume 2137, folio 201; thence northerly and westerly by the eastern and northern boundaries of the land described in the aforesaid certificate of title to the eastern boundary of a Government road; thence northerly by that road boundary to a point in line with the northern boundary of allotment 214c, section S; thence westerly by a line and the said northern boundary of allotment 214c, to the eastern boundary of the Numurkah to Cobram Railway Reserve; thence generally southerly by the eastern boundaries of that Railway Reserve to a point in line with the northern boundary of George-street on lodged plan of subdivision No. 2308; thence westerly by a line, the last-mentioned boundary and a line in continuation thereof to the eastern boundary of allotment 214b, section S; thence northerly, westerly, and southerly by the eastern, northern, and western boundaries of the last-mentioned allotment to the south-eastern angle of a Recreation Reserve Extension; thence westerly by the southern boundary of that Recreation Reserve Extension to the south-western angle thereof; thence southerly by a line to the north-eastern angle of allotment 6, section E, Parish of Katunga; thence southerly by the eastern boundary of the last-mentioned allotment to a point in line with the northern boundary of allotment 1, section 4; thence easterly by a line to the point of commencement.

The portion described in the foregoing Schedule is shown on a plan approved by the Governor in Council, and deposited in the office of the State Rivers and Water Supply Commission, Melbourne.—(Corr. 58/4910.)

And the Honorable Wilfred John Mibus, Her Majesty's Minister of Water Supply for the State of Victoria, shall give the necessary directions herein accordingly.

A. MAHLSTEDT,
Clerk of the Executive Council.

DEPARTMENT OF PUBLIC WORKS.

*At the Executive Council Chamber, Melbourne, the
fifteenth day of April, 1958.*

PRESENT:

The Lieutenant-Governor, as Deputy for His Excellency
the Governor of Victoria.

Mr. Cameron
Mr. Porter

Mr. McArthur.

SEVERANCE OF AREA FROM THE SHIRE OF
PORTLAND AND ANNEXATION TO THE TOWN OF
PORTLAND.

WHEREAS by the Local Government Acts it is enacted that the Governor in Council may, from time to time, make Orders exercising certain powers therein set forth, amongst others to sever any portion of Victoria forming part of a municipal district from such municipal district and annex same to any other municipal district with which the portion so severed forms one continuous area, and that every such Order shall be published in the *Government Gazette*, and shall take effect as from the day or days specified in the Order, or, if no day is so specified, as from the day of such publication:

And whereas the powers conferred upon the Governor in Council by the said Acts are now exercised upon an application of the Council of the Town of Portland with regard to a certain area therein described, and after consideration of a report and recommendation by the Advisory Board constituted pursuant to section 45 of the *Local Government Act 1946* (No. 5203):

Now, therefore, the Lieutenant-Governor, as Deputy for His Excellency the Governor of the State of Victoria, by and with the advice of the Executive Council thereof, doth by this present Order sever from the municipal district of the Shire of Portland the area afore-mentioned, and doth annex the portion so severed to the municipal district of the Town of Portland and doth re-describe the boundaries of the municipal districts of the Shire of Portland and the Town of Portland in the manner hereinafter set forth, such descriptions to be in lieu of those published in the *Government Gazettes* of the 12th December, 1951 (Shire of Portland) and the 29th September, 1893 (Borough of Portland):—

Shire of Portland (Reduced and Re-defined).

Commencing on the sea-coast where the western boundary of the State abuts thereon; thence northerly by that boundary to the southern boundary of the Parish of Ardno; thence easterly by the southern boundaries of that parish and the Parish of Werriko to the Glenelg River; thence south-easterly by that river to the Stokes River; thence north-easterly by that latter river to the western boundary of the Parish of Grassdale; thence northerly by a road to the north-western angle of allotment 18A, Parish of Merino, and further northerly by the western boundary of allotments 17B and 17A and a direct line to the western boundary of the Parish of Tahara at the south-western angle of allotment 7, section 23, in that parish; thence northerly by that boundary to the north-western angle of allotment 4, section 13; thence easterly and north-easterly by a road to the southern angle of allotment 6, section 9, and northerly by a road to the Wannon River; thence south-easterly by that river to the western boundary of the Parish of Murndal; thence southerly by that boundary and easterly, southerly, and north-easterly by the northern boundary of the Parish of Branhholme, and further north-easterly by the Henty Highway to the road on the north boundary of section 12, Parish of Audley; thence easterly by that road to the north-eastern angle of section 13, and southerly by a road to the south-eastern angle of section 5, Parish of Byambynee; thence easterly by a road to the north-eastern angle of allotment 1B, section 6, and southerly by a road to the south-eastern angle of allotment 3B, section 14; thence westerly and southerly by a road to the south-eastern angle of allotment 5B, section 13; thence south-westerly by the southern boundaries of that allotment, allotments 5A, 6A, and 7A, and southerly, south-westerly and south-easterly by a road to the southern boundary of the parish; thence westerly and south-westerly by that boundary and southerly by the eastern boundaries of the Parishes of Greenhills and Condah to a point in line with the south-eastern boundary of Lake Condah pre-emptive, section A; thence further southerly by the Condah Main Drain and south-easterly by a line through the centre of Lake Condah to the north-western angle of allotment 69A, Parish of Dunmore; thence southerly, easterly, and

southerly by a road to the south-western angle of allotment 70; thence easterly by that allotment to the north-eastern angle of allotment 56; thence southerly by that allotment and a road to the south-eastern angle of allotment 23, and westerly by a road to the south-eastern angle of allotment 12A; thence southerly by a road to the northern boundary of the Parish of Tyrendarra at the north-western angle of allotment 16 in that parish; thence easterly by a road to the north-eastern angle of that allotment and southerly by a road and a line to the sea-coast; thence westerly and south-westerly by the sea coast to a point in line with the road forming the southern boundary of allotment 41, Parish of Portland; thence westerly by a line and a road to the south-western angle of allotment 47, southerly by a road to the south-eastern angle of allotment 2A, section 10, and further southerly by a direct line to the north-eastern angle of allotment 5; thence southerly by the eastern boundaries of that allotment and allotment 10 and south-westerly by a road to the northern angle of allotment 5, section 11; thence southerly by a road and a line to the sea coast; and thence southerly, generally westerly and north-westerly by the sea coast to commencing point.

Area of Shire: 1,423 square miles.

Town of Portland (Enlarged and Re-defined).

Commencing on the sea coast at a point in line with the road forming the southern boundary of allotment 41, Parish of Portland; thence westerly by a line and a road to the south-western angle of allotment 47, southerly by a road to the south-eastern angle of allotment 2A, section 10, and further southerly by a direct line to the north-eastern angle of allotment 5; thence southerly by the eastern boundaries of that allotment and allotment 10 and south-westerly by a road to the northern angle of allotment 5, section 11; thence southerly by a road and a line to the sea coast; and thence generally easterly and north-westerly by the sea coast to the commencing point.

Area of Town: 5,980 acres.

And the Honorable Sir Thomas Karran Maltby, Her Majesty's Commissioner of Public Works for the State of Victoria, shall give the necessary directions herein accordingly.

A. MAHLSTEDT,
Clerk of the Executive Council.

Victoria.

DEPARTMENT OF PUBLIC WORKS.

*At the Executive Council Chamber, Melbourne, the
fifteenth day of April, 1958.*

PRESENT:

The Lieutenant-Governor, as Deputy for His Excellency
the Governor of Victoria.

Mr. Cameron
Mr. Porter

Mr. McArthur.

ADJUSTMENT OF SUBDIVISIONAL BOUNDARIES,
SHIRE OF RODNEY.

WHEREAS by section 37 of the *Local Government Act 1946*, it is enacted that the Governor in Council may, without any petition or (as the case may be) without any proposal set out in a request and carried at a poll of ratepayers, make Orders altering for the purpose of adjustment the boundaries of conterminous municipal districts or subdivisions:

Now, therefore, the Lieutenant-Governor, as Deputy for His Excellency the Governor of the State of Victoria, by and with the advice of the Executive Council thereof, by this Order adjusts the boundaries of the ridings of the Shire of Rodney by substituting for the descriptions of such boundaries published in the *Government Gazette* on the 24th March, 1954, the following descriptions:—

SHIRE OF RODNEY.

Mooroopna Riding (Enlarged and Re-defined).

Commencing on the eastern boundary of the shire at a point in line with the southern boundary of allotment 116, Parish of Toolamba; thence westerly by a line to the south-eastern angle of that allotment, and westerly and northerly by roads to the south-eastern angle of allotment 101A; thence westerly and northerly by roads to the northern boundary of the parish; thence westerly by that boundary to the north-western angle of allotment 72A; thence northerly by a road to the north-eastern angle of allotment 102, Parish of Mooroopna; thence westerly by

a road to the western boundary of the parish; thence northerly by that boundary and westerly by the southern boundary of the Parish of Undera to the shire boundary; and thence northerly and generally south-easterly by the shire boundary to the commencing point.

Tatura Riding (Reduced and Re-defined).

Commencing on the eastern boundary of the shire at a point in line with the southern boundary of allotment 116, Parish of Toolamba; thence westerly by a line to the south-eastern angle of that allotment and westerly and northerly by roads to the south-eastern angle of allotment 101A; thence westerly and northerly by roads to the northern boundary of the parish; thence westerly by that boundary to the north-western angle of allotment 72B; thence northerly by a road to the north-eastern angle of allotment 102, Parish of Mooroopna; thence westerly by a road to the western boundary of the parish; thence southerly by that boundary to the northern boundary of the Parish of Toolamba West; thence westerly by that boundary and southerly by the western boundary of the parish to the shire boundary; and thence southerly, easterly and generally north-easterly by the shire boundary to the commencing point.

Merrigum Riding (Defined).

Commencing on the western boundary of the shire at the north-western angle of allotment 14, Parish of Kyabram East; thence easterly by the shire boundary and the northern boundary of the Parish of Mooroopna West and southerly by the eastern boundary of that parish to the northern boundary of the Parish of Toolamba West; thence westerly by that boundary and southerly by the western boundary of that parish to the shire boundary; and thence westerly, northerly, easterly and northerly by the shire boundary to the commencing point.

And the Honorable Sir Thomas Karran Maltby, Her Majesty's Commissioner of Public Works for the State of Victoria, shall give the necessary directions herein accordingly.

A. MAHLSTEDT,
Clerk of the Executive Council.

DEPARTMENT OF PUBLIC WORKS.

*At the Executive Council Chamber, Melbourne, the
fifteenth day of April, 1958.*

PRESENT:

The Lieutenant-Governor, as Deputy for His Excellency the Governor of Victoria.

Mr. Cameron	Mr. McArthur.
Mr. Porter	

RE-SUBDIVISION OF THE SHIRE OF KARKAROOC.

WHEREAS by the *Local Government Act 1946* it is enacted that the Governor in Council may from time to time make Orders exercising certain powers therein set forth, amongst others to subdivide or re-subdivide any municipal district into any number of subdivisions not exceeding eight, and that every such Order shall be published in the *Government Gazette*, and whereas the powers conferred upon the Governor in Council by the said Act are now exercised upon an application of the Council of the Shire of Karkarooc for the re-subdivision of the municipal district of the said municipality:

Now, therefore, the Lieutenant-Governor, as Deputy for His Excellency the Governor of the State of Victoria, by and with the advice of the Executive Council thereof, by this Order re-subdivides the municipal district of the Shire of Karkarooc in the manner described hereunder, such descriptions to be in lieu of those of the riding boundaries of the Shire published in the *Government Gazette* of the 30th May, 1899 (Central and South Ridings), the 31st May, 1906 (North Riding) and the 14th December, 1932 (West Riding).

SHIRE OF KARKAROOC.

North Riding (Reduced and Re-defined).

Commencing on the western boundary of the shire at the south-eastern angle of allotment 55, Parish of Patchewollock; thence easterly by the southern boundary of allotment 56 and a line in continuation thereof to a point in line with the western boundary of the Parish of Yallum; thence southerly by a line and that boundary and easterly by the northern boundaries of the Parishes of Wirribial, Wilhelmina, Chiprick and Minapre to the shire boundary; and thence northerly, westerly, northerly, westerly and southerly by the shire boundary to the commencing point.

West Riding (Enlarged and Re-defined).

Commencing on the western boundary of the shire at the south-eastern angle of allotment 55, Parish of Patchewollock; thence easterly by the southern boundary of allotment 56 and a line in continuation thereof to a point in line with the western boundary of the Parish of Yallum; thence southerly by a line and that boundary, easterly by the northern boundary of the Parish of Wirribial, southerly by the eastern boundaries of that parish, the Parish of Cambacanya and the western boundary of the Township of Hopetoun, and easterly by the southern boundary of that township and the northern boundary of the Parish of Goyura to the eastern boundary of that parish; thence southerly by that boundary and westerly by the southern boundary of the said parish to the north-western angle of allotment 8, Parish of Byanga; thence southerly by a road to the south-eastern angle of allotment 18; thence westerly by a road and south-westerly by Yarriambiack Creek to the southern boundary of allotment 7, Parish of Carori; thence westerly by that boundary and southerly by a road to the south-eastern angle of allotment 14; thence westerly by a road to the western boundary of the parish; thence southerly by that boundary to the shire boundary; and thence westerly, northerly and easterly by the shire boundary to the commencing point.

SHIRE OF KARKAROOC.

East Riding (Defined).

Commencing on the eastern boundary of the shire at the north-eastern angle of the Parish of Minapre; thence westerly by the northern boundaries of that parish and the Parishes of Chiprick and Wilhelmina, southerly by the eastern boundaries of the Parishes of Wirribial and Cambacanya and the western boundary of the Township of Hopetoun and easterly by the southern boundary of that township and the northern boundary of the Parish of Goyura to the eastern boundary of that parish; thence southerly by that boundary and westerly by the southern boundary of said parish to the north-western angle of allotment 8, Parish of Byanga; thence southerly by a road to a point in line with the northern boundary of allotment 46; thence easterly by a line to the north-western angle of that allotment and further easterly by a road to the shire boundary; and thence northerly, easterly and northerly by the shire boundary to the commencing point.

South Riding (Enlarged and Re-defined).

Commencing on the eastern boundary of the shire at the north-eastern angle of allotment 38, Parish of Byanga; thence westerly by a road to the north-western angle of allotment 46 and further westerly by a line to the road on the eastern boundary of allotment 2A; thence northerly by a road to the south-eastern angle of allotment 18; thence westerly by a road and south-westerly by Yarriambiack Creek to the southern boundary of allotment 7, Parish of Carori; thence westerly by that boundary and southerly by a road to the south-eastern angle of allotment 14; thence westerly by a road to the western boundary of the parish; thence southerly by that boundary to the shire boundary; and thence southerly, easterly and northerly by the shire boundary to the commencing point.

And the Honorable Sir Thomas Karran Maltby, Her Majesty's Commissioner of Public Works for the State of Victoria, shall give the necessary directions herein accordingly.

A. MAHLSTEDT,
Clerk of the Executive Council.

DEPARTMENT OF PUBLIC WORKS.

*At the Executive Council Chamber, Melbourne, the
fifteenth day of April, 1958.*

PRESENT:

The Lieutenant-Governor, as Deputy for His Excellency the Governor of Victoria.

Mr. Cameron	Mr. McArthur.
Mr. Porter	

ADJUSTMENT OF COMMON BOUNDARY OF THE
SHIRES OF ALTONA AND WERRIBEE.

WHEREAS by the *Local Government Act 1946* it is enacted that the Governor in Council may, without any petition or without any proposal set out in a request and carried at a poll of ratepayers, make an Order altering, for the purpose of adjustment, the boundaries of conterminous municipal districts or subdivisions, and

that every such Order shall be published in the *Government Gazette* and shall take effect as from the day or days specified in the Order, or, if no day is specified, as from the day of such publication:

Now, therefore, the Lieutenant-Governor, as Deputy for His Excellency the Governor of the State of Victoria, by and with the advice of the Executive Council thereof, and in pursuance of such enactment, doth by this present Order, alter, for the purpose of adjustment, the common boundary of the Shires of Altona and Werribee, and doth re-define the boundaries of the said municipalities and the East Riding of the Shire of Werribee as hereinafter described, such descriptions to be in lieu of those of the boundaries of the East Riding and the municipalities published in the *Government Gazette* on 30th May, 1928, and the 27th February, 1957:—

Shire of Altona (Reduced and Re-defined).

Commencing on the shore of Port Phillip Bay at the mouth of the Kororoit Creek; thence westerly by that creek to the western boundary of allotment D1, section 3, Parish of Cut-paw-paw; thence northerly by that boundary, Churchill-street, a line, Blenheim-road, and Hansen-street to Blackshaws-road; thence easterly by Blackshaws-road to New-street and northerly by New-street to the northern boundary of section 6; thence westerly by that boundary, the northern boundary of section 5 and a road along the northern boundaries of sections 4, 3, 2, and 1, Brooklyn, to the Princes Highway; thence south-westerly by that highway to the western boundary of section 11, Parish of Truganina; thence southerly by a road to the southern angle of allotment 3A, section A; thence south-easterly by a line to the north-eastern angle of allotment 3A, section 3; thence southerly by a road to the northern boundary of allotment 2A, section 6; thence easterly, southerly and westerly by the northern, eastern and southern boundaries of that allotment and southerly by a road to Skeleton Water Holes Creek; thence south-easterly and north-easterly by that creek to the shore of Port Phillip Bay; and thence north-easterly by that shore to the commencing point.

Shire of Werribee (Enlarged and Re-defined).

Commencing on the shore of Port Phillip Bay at the mouth of the Little River; thence north-westerly by that river to the Balliang Creek; thence north-westerly by that creek to the southern boundary of the Parish of Parwan; thence easterly by that boundary and northerly by the eastern boundary of that parish to the Werribee River; thence south-easterly by that river to the northern boundary of the Parish of Tarnet; thence easterly by that boundary and the northern boundary of the Parish of Truganina to the Kororoit Creek; thence southerly by that creek to the south-western corner of allotment A, section 10, Parish of Cut-paw-paw; thence easterly by a road to the Princes Highway; thence south-westerly by that highway to the western boundary of section 11, Parish of Truganina; thence southerly by a road to the southern angle of allotment 3A, section A, thence south-easterly by a line to the north-eastern angle of allotment 3A, section 3; thence southerly by a road to the northern boundary of allotment 2A, section 6; thence easterly, southerly and westerly by the northern, eastern and southern boundaries of that allotment and southerly by a road to Skeleton Water Holes Creek; thence south-easterly and north-easterly by that creek to the shore of Port Phillip Bay; and thence south-westerly by that shore to the commencing point.

SHIRE OF WERRIBEE.

East Riding (Enlarged and Re-defined).

Commencing on the shire boundary at the mouth of the Werribee River; thence north-westerly by that river to the north-western boundary of allotment 34, section J, Township of Werribee; thence north-easterly by that boundary and a road to the eastern angle of allotment 16, section A; thence easterly by a straight line to the road between allotments 17 and 24, Parish of Deutgam; thence easterly by that road and a line in continuation thereof to a point in line with the road forming the eastern boundary of allotment 24, section 16; thence northerly by a straight line and that road to the parish boundary; thence easterly by the southern boundaries of allotments G and H, section 2, Parish of Tarnet, and northerly by a road to the shire boundary; and thence easterly and generally south-westerly by the shire boundary to the commencing point.

And the Honorable Sir Thomas Karran Maltby, Her Majesty's Commissioner of Public Works for the State of Victoria, shall give the necessary directions herein

A. MAHLSTEDT,
Clerk of the Executive Council.

COUNTRY ROADS BOARD.

*At the Executive Council Chamber, Melbourne, the
fifteenth day of April, 1958.*

PRESENT:

The Lieutenant-Governor as Deputy for His Excellency the Governor of Victoria.

Mr. Cameron
Mr. Porter

Mr. McArthur.

**DECLARATION OF A DEVIATION FROM THE HUME
HIGHWAY IN THE SHIRES OF BENALLA AND
OXLEY.**

WHEREAS by sections 74 and 58 of the *Country Roads Act 1928* (No. 3662) it is amongst other things enacted that when the Country Roads Board under the provisions of the Country Roads Act has by Resolution declared a deviation to be a State highway the said Board may also declare that such deviation shall be in lieu of any existing highway or part thereof named in such Resolution and that on publication in the *Government Gazette* of the Order confirming such Resolution the existing highway or part thereof shall cease to be a State highway or be discontinued as provided in the Resolution: And whereas the said Board has by Resolution declared the deviation on the land described in the First Schedule to such Resolution to be a State highway and has also declared that such deviation shall be in lieu of the part of the existing highway being the land described in the Second Schedule to the said Resolution and that such part of the said existing road as is described in the Third Schedule shall be discontinued: Now therefore the Lieutenant-Governor as Deputy for His Excellency the Governor of the State of Victoria by and with the advice of the Executive Council thereof doth hereby confirm the said Resolution.

*Resolution for Declaration of a Deviation under the
Country Roads Act.*

Whereas the land the site of the highway the course of which is below set out was taken by the Board under the provisions of the *Country Roads Act 1928* for the purpose of constructing such highway deviation which highway deviation has now been laid out and formed on the same: And whereas the said Board (being the Country Roads Board incorporated under the said Act) thinks that the highway aforesaid is fit to be used as a public highway such Board at a meeting now holden acting under the authority conferred upon it by sections 74 and 58 of the said Act doth by this present Resolution hereby declare the said highway deviation the course of which is described in the First Schedule hereto with the commencing and terminating points thereof respectively specified to be part of a State highway within the meaning and for the purposes of the *Country Roads Act 1928*: And the said Board doth also declare that such deviation shall be in lieu of the existing highway or part thereof described in the Second Schedule hereto and that such part of the said existing highway as is described in the Third Schedule shall be discontinued.

FIRST SCHEDULE.

Shires of Benalla and Oxley.

5. *Hume Highway.*—All that piece of land in the Parish of Glenrowen, the boundaries of which are as follow:—Commencing at the north-western angle of allotment 14A of the said parish; thence by lines bearing respectively 242 deg. 11 min. 21 links, 22 deg. 7 min. 187 links, 346 deg. 3 min. 127 links, 74 deg. 59 min. 4,100 links, 66 deg. 48 min. 702 links, 342 deg. 1 min. 137 links, 72 deg. 1 min. 652 links, 342 deg. 1 min. 62 links, 72 deg. 1 min. 2,018.7 links, 72 deg. 3 min. 1,180 links, and 79 deg. 46 min. 1,196.5 links to a point on the southern boundary of the North Eastern Railway Reserve; thence generally north-easterly and easterly by the said boundary to a point thereon, distant 295 deg. 9 min. 278.8 links from the eastern angle of allotment 5, section 48, Township of Glenrowen, in the said parish; thence by lines bearing respectively 94 deg. 7 min. 1,892.7 links, 80 deg. 10 min. 1,254.6 links, 350 deg. 10 min. 45.7 links, 125 deg. 10 min. 32.5 links, 80 deg. 10 min. 1,521.8 links, 170 deg. 10 min. 22.7 links, 80 deg. 10 min. 118 links, 70 deg. 7 min. 286.3 links, and 63 deg. 35 min. 1,470 links to a point on the south-eastern boundary of the North Eastern Railway Reserve; thence north-easterly by the said south-eastern boundary to a point on the southern boundary of allotment A of the said parish, distant 121 deg. 56 min. 832 links from the south-western angle of the said allotment A; thence by the arc of a circle of radius 8,100 links a

distance of 3,064 links, the chord of which arc bears 23 deg. 4 min.; thence by lines bearing respectively 12 deg. 14 min. 1,024 links, 32 deg. 11 min. 879.5 links, 202 deg. 14 min. 377.5 links, 192 deg. 12 min. 3,351.7 links, 198 deg. 19 min. 927.6 links, 210 deg. 42 min. 1,188.3 links, 233 deg. 28½ min. 1,078 links, 240 deg. 38 min. 631.1 links, 137 deg. 8 min. 17.2 links, 245 deg. 5 min. 2,096 links, 260 deg. 10 min. 3,612.7 links, 274 deg. 7 min. 4,295.7 links, 268 deg. 5 min. 1,064 links; 254 deg. 0 min. 1,020.4 links, 247 deg. 7 min. 842.4 links, 256 deg. 0 min. 2,329 links, 252 deg. 1 min. 1,235.6 links, 241 deg. 24 min. 1,597.1 links, 254 deg. 59 min. 4,317.1 links, 247 deg. 25 min. 482.4 links, and 242 deg. 10 min. 48 links to the point of commencement—which said piece of land is particularly delineated and shown coloured red and yellow on survey plans numbered 4672, 4673, 4674, 4675, 6213, 6245, 6464, and 6465, lodged in the office of the Country Roads Board.

SECOND SCHEDULE.

Shires of Benalla and Oxley.

5. *Hume Highway*.—All that piece of land in the Parish of Glenrowen, being a roadway partly 3 chains and partly 1½ chains wide, and commencing at the north-western angle of allotment 14, Parish of Glenrowen; thence northerly across the North Eastern Railway line to the south-eastern angle of allotment 30a of the said parish; thence generally north-easterly by a 3-chain road to the north-eastern angle of allotment 1, section 28, Township of Glenrowen in the said parish; thence generally easterly by a 1½-chain road to the north-eastern angle of allotment 5, section 38 of the said township; thence north-easterly by a 1½-chain road to the northern angle of allotment 4, section 45, Township of Glenrowen; thence north-easterly by a 3-chain road to and across the north-eastern railway to a point on the western boundary of allotment A of the said parish, distant 32 deg. 11 min. 3,970 links from the south-western angle of the said allotment A—which said piece of land is more particularly delineated and shown coloured light-blue and dark-blue on survey plans numbered 4672, 4673, 4674, and 4675, lodged in the office of the Country Roads Board.

THIRD SCHEDULE.

Shire of Benalla.

5. *Hume Highway*.—All that piece of land in the Parish of Glenrowen, the boundaries of which are as follow:—Commencing at a point on the western boundary of allotment A of the said parish, distant 32 deg. 11 min. 3,970 links from the south-western angle of the said allotment; thence by lines bearing respectively 212 deg. 11 min. 586.5 links, 12 deg. 14 min. 880 links, 32 deg. 11 min. 586.5 links, and 192 deg. 14 min. 880 links to the point of commencement—which said piece of land is particularly delineated and shown coloured dark-blue on survey plan numbered 4675, lodged in the office of the Country Roads Board.

The common seal of the Country Roads Board was hereto affixed, at Carlton, this thirty-first day of March, One thousand nine hundred and fifty-eight, in the presence of—

(SEAL) D. V. DARWIN, Chairman.
C. G. ROBERTS, Member.
R. E. V. DONALDSON, Secretary.

And the Honorable Sir Thomas Karran Maltby, Her Majesty's Commissioner of Public Works for the State of Victoria, shall give the necessary directions herein accordingly.

A. MAHLSTEDT,
Clerk of the Executive Council.

COUNTRY ROADS BOARD.

*At the Executive Council Chamber, Melbourne, the
fifteenth day of April, 1958.*

PRESENT:

The Lieutenant-Governor as Deputy for His Excellency the Governor of Victoria.

Mr. Cameron | Mr. McArthur.
Mr. Porter |

ORDER APPROVING OF WIDENING AN EXISTING MAIN ROAD IN THE SHIRE OF GLENELG.

WHEREAS the Country Roads Board constituted under the *Country Roads Act 1928* (No. 3662) has represented to His Excellency the Governor in Council that

it appears to it desirable that the existing Casterton-Edenhope road in the Shire of Glenelg (declared to be a main road under the said Act which declaration was confirmed by the Order in Council published in the *Government Gazette* of the 30th July, 1947 on pages 4028-29) should be widened by the said Board: And whereas the said Board in accordance with the requirements of section 19 of the said cited Act as amended by the *Country Roads Act 1956* (No. 5978) has caused to be prepared a map plan and estimate showing the points between which and on and through what land the said widening is proposed to be made and the cost of acquiring the land: And whereas on an inspection of the said map and plan and a consideration of the said estimate His Excellency the Governor in Council is satisfied that there are funds legally available for acquiring the land: Now therefore be it known by this present Order that the Lieutenant-Governor as Deputy for His Excellency the Governor of the State of Victoria with the advice of the Executive Council thereof doth hereby approve of the said road being widened, that is to say:—

All that piece of land in the Parish of Ganoo Ganoo, the boundaries of which are as follow:—Commencing at a point on the western boundary of allotment 28A of the said parish, distant 356 deg. 44 min. 50.8 links from the south-western angle of the said allotment; thence by lines bearing respectively 356 deg. 44 min. 768.2 links, 66 deg. 19 min. 1,732.8 links, 237 deg. 25 min. 1,119.9 links, 225 deg. 54 min. 553.6 links, and 203 deg. 6 min. 515.6 links to the point of commencement—which said piece of land is particularly delineated and shown coloured red on survey plan numbered 6784, lodged in the office of the Country Roads Board.

And the Honorable Sir Thomas Karran Maltby, Her Majesty's Commissioner of Public Works for the State of Victoria, shall give the necessary directions herein accordingly.

A. MAHLSTEDT,
Clerk of the Executive Council.

COUNTRY ROADS BOARD.

*At the Executive Council Chamber, Melbourne, the
fifteenth day of April, 1958.*

PRESENT:

The Lieutenant-Governor as Deputy for His Excellency the Governor of Victoria.

Mr. Cameron | Mr. McArthur.
Mr. Porter |

DECLARATION OF THE WIDENING OF THE APSLEY-NATIMUK AND THE BENDIGO-ST. ARNAUD ROADS IN THE SHIRES OF ARAPILES AND KORONG RESPECTIVELY.

WHEREAS by section 21 of the *Country Roads Act 1928* (No. 3662) as amended by the *Country Roads Act 1956* (No. 5978) it is amongst other things enacted that when the Country Roads Board under the provisions of the Country Roads Act has taken the land necessary for constructing the road or deviation or widening it shall as soon as it thinks such road or deviation or widening is fit to be used as a public highway by Resolution declare the road or deviation or widening to be a main road or part thereof and that upon publication in the *Government Gazette* of the Order of the Governor in Council confirming such Resolution such road or deviation or widening shall thereupon be a main road or a part thereof within the meaning of the said Act: And whereas the said Board has by Resolution declared the roads on the land described in the Schedules to such resolution to be parts of main roads: Now therefore the Lieutenant-Governor as Deputy for His Excellency the Governor of the State of Victoria by and with the advice of the Executive Council thereof doth hereby confirm the said Resolution.

Resolution for Declaration of the Widenings of Main Roads under the Country Roads Act.

Whereas the land the site of the roads the courses of which are below set out was taken by the Board under the provisions of the Country Roads Act for the purpose of widening the main roads aforesaid which widenings have now been laid out and formed on the same: And whereas the said Board (being the Country Roads Board incorporated under the said Acts) thinks that the widenings aforesaid are fit to be used as parts of public highways such Board at a meeting now holden doth by this Resolution hereby declare the same as described in the

Schedules hereto with the commencing and terminating points thereof respectively specified to be parts of the main roads within the meaning and for the purposes of the Country Roads Acts.

SCHEDULE.

Shire of Arapiles.

5. *Apsley-Natimuk road* (305).—All that piece of land in the Parish of Arapiles, the boundaries of which are as follow:—Commencing at the north-eastern angle of allotment 15 of the said parish; thence by lines bearing respectively 90 deg. 0 min. 49 links, 113 deg. 3 min. 617 links, 285 deg. 33 min. 900.9 links, and 90 deg. 0 min. 251 links to the point of commencement—which said piece of land is particularly delineated and shown coloured red on survey plan numbered 6211, lodged in the office of the Country Roads Board.

SCHEDULE.

Shire of Korong.

5. *Bendigo-St. Arnaud road* (8705).—All that piece of land in the Parish of Tchuterr, the boundaries of which are as follow:—Commencing at the south-western angle of allotment 55A, section B of the said parish; thence by lines bearing respectively 269 deg. 28 min. 514.5 links, 300 deg. 25 min. 952.1 links, 111 deg. 31 min. 898 links, 92 deg. 57 min. 500.6 links, 83 deg. 12 min. 250.2 links, and 238 deg. 32 min. 290.9 links to the point of commencement—which said piece of land is particularly delineated and shown coloured red on survey plan numbered 5836, lodged in the office of the Country Roads Board.

The common seal of the Country Roads Board was hereto affixed, at Carlton, this thirty-first day of March, One thousand nine hundred and fifty-eight, in the presence of—

(SEAL) D. V. DARWIN, Chairman.
C. G. ROBERTS, Member.
R. E. V. DONALDSON, Secretary.

And the Honorable Sir Thomas Karran Maltby, Her Majesty's Commissioner of Public Works for the State of Victoria, shall give the necessary directions herein accordingly.

A. MAHLSTEDT,
Clerk of the Executive Council.

COUNTRY ROADS BOARD.

*At the Executive Council Chamber, Melbourne, the
fifteenth day of April, 1958.*

PRESENT:

The Lieutenant-Governor as Deputy for His Excellency the Governor of Victoria.

Mr. Cameron | Mr. McArthur.
Mr. Porter

ORDER APPROVING OF WIDENING AN EXISTING MAIN ROAD IN THE SHIRE OF MULGRAVE.

WHEREAS the Country Roads Board constituted under the *Country Roads Act* 1928 (hereinafter called "the principal Act") has, in exercise of its powers under the *Country Roads Act* 1948 for the purpose of widening Springvale-road in the Shire of Mulgrave (declared to be a main road under the principal Act, which declaration was confirmed by an Order in Council published in the *Government Gazette* of the 30th day of September, 1936, on page 2596), by Resolution dated the 22nd day of August, 1955, fixed new alignments on the east and west sides of the said road: And whereas by sub-section (3) of section 2 of the *Country Roads Act* 1948 it is provided (*inter alia*) that the widening of any main road pursuant to such Act shall for all purposes be deemed to be the making of such main road pursuant to the principal Act: And whereas by sub-section (2) of section 2 of the *Country Roads Act* 1948 it is provided (*inter alia*) that no main road shall be widened pursuant to that Act unless the Governor in Council has by Order published in the *Government Gazette* approved such widening: And whereas the said Board in accordance with the requirements of section 19 of the principal Act has caused to be prepared a map plan and estimate showing the points between which and on and through what land the said road is proposed to be made and the cost of acquiring the land: And whereas on an inspection of the said map and plan and a consideration of the said estimate His Excellency the Governor in Council is satisfied that there are funds legally available

for acquiring the land which it is necessary to acquire for the purpose: Now therefore be it known by this present Order that the Lieutenant-Governor as Deputy for His Excellency the Governor of the State of Victoria with the advice of the Executive Council thereof doth hereby, for the purposes of the *Country Roads Act* 1948, approve of the said road being widened so as to include therein the land described in the Schedule hereto and doth hereby for the purposes of the principal Act, approve of the said road being made over the land described in the said Schedule.

SCHEDULE.

All that piece of land in the Parish of Mulgrave, the boundaries of which are as follow:—Commencing at the south-western angle of lot 3 on plan of subdivision numbered 23553, lodged in the Office of Titles and being part of Crown portion 77 of the said parish; thence by lines bearing respectively 359 deg. 3 min. 55 feet, 90 deg. 41½ min. 29 ft. 3½ in., 179 deg. 22 min. 55 feet, and 270 deg. 41½ min. 28 ft. 11½ in. to the point of commencement—which said piece of land is particularly delineated and shown coloured red on survey plan numbered 6078, lodged in the office of the Country Roads Board.

And the Honorable Sir Thomas Karran Maltby, Her Majesty's Commissioner of Public Works for the State of Victoria, shall give the necessary directions herein accordingly.

A. MAHLSTEDT,
Clerk of the Executive Council.

COUNTRY ROADS BOARD.

*At the Executive Council Chamber, Melbourne, the
fifteenth day of April, 1958.*

PRESENT:

The Lieutenant-Governor as Deputy for His Excellency the Governor of Victoria.

Mr. Cameron | Mr. McArthur.
Mr. Porter

ORDER APPROVING OF WIDENING AN EXISTING MAIN ROAD IN THE CITY OF FOOTSCRAY.

WHEREAS the Country Roads Board constituted under the *Country Roads Act* 1928 (No. 3662) has represented to His Excellency the Governor in Council that it appears to it desirable that the existing Napier-street in the City of Footscray (declared to be a main road under the said Act which declaration was confirmed by the Order in Council published in the *Government Gazette* of the 19th June, 1935 on page 1674) should be widened by the said Board: And whereas the said Board in accordance with the requirements of section 19 of the said cited Act as amended by the *Country Roads Act* 1956 (No. 5978) has caused to be prepared a map plan and estimate showing the points between which and on and through what land the said widening is proposed to be made and the cost of acquiring the land: And whereas on an inspection of the said map and plan and a consideration of the said estimate His Excellency the Governor in Council is satisfied that there are funds legally available for acquiring the land: Now therefore be it known by this present Order that the Lieutenant-Governor as Deputy for His Excellency the Governor of the State of Victoria with the advice of the Executive Council thereof doth hereby approve of the said road being widened, that is to say:—

All that piece of land in the Parish of Cut-Paw-Paw, the boundaries of which are as follow:—Commencing at the north-western angle of allotment B at Footscray in the said parish; thence by lines bearing respectively 101 deg. 40 min. 297 feet, 191 deg. 40 min. 31 feet, 281 deg. 40 min. 224 feet, 254 deg. 56 min. 44 ft. 2 in., 217 deg. 4 min. 171 ft. 10 in., and 22 deg. 42 min. 210 feet to the point of commencement—which said piece of land is particularly delineated and shown coloured red on survey plan numbered 6790, lodged in the office of the Country Roads Board.

And the Honorable Sir Thomas Karran Maltby, Her Majesty's Commissioner of Public Works for the State of Victoria, shall give the necessary directions herein accordingly.

A. MAHLSTEDT,
Clerk of the Executive Council.

HEALTH ACT 1956 (No. 6024).

*At the Executive Council Chamber, Melbourne, the
fifteenth day of April, 1958.*

PRESENT:

The Lieutenant-Governor as Deputy for His Excellency
the Governor of Victoria.

Mr. Cameron
Mr. Porter

Mr. McArthur.

**DIVISION 1 OF PART V. OF THE HEALTH ACT 1956
(No. 6024), RELATING TO PIGGERIES, EXTENDED
TO THE WHOLE OF THE MUNICIPAL DISTRICT
OF THE SHIRE OF WITTLESEA.**

UNDER the powers conferred by the *Health Act 1956* (No. 6024), the Lieutenant-Governor as Deputy for His Excellency the Governor of the State of Victoria, by and with the advice of the Executive Council thereof, on the request of the Council of the Shire of Wittlesea, and on the recommendation of the Commission of Public Health, doth hereby order that the provisions of Division 1 of Part V. of the said Act, so far as those provisions are applicable to piggeries, shall be extended to the whole of the municipal district of the Shire of Wittlesea.

And the Honorable Ewen Paul Cameron, Her Majesty's Minister of Health for the State of Victoria, shall give the necessary directions herein accordingly.

A. MAHLSTEDT,
Clerk of the Executive Council.

TRANSPORT REGULATION ACTS.

*At the Executive Council Chamber, Melbourne, the
fifteenth day of April, 1958.*

PRESENT:

The Lieutenant-Governor as Deputy for His Excellency
the Governor of Victoria.

Mr. Cameron
Mr. Porter

Mr. McArthur.

TRANSPORT REGULATION BOARD.

IN pursuance of the powers in that behalf, conferred by the Transport Regulations Acts, the Lieutenant-Governor, as Deputy for His Excellency the Governor of the State of Victoria, by and with the advice of the Executive Council thereof, doth by this Order hereby re-appoint the under-mentioned persons to be members of the Transport Regulation Board for a period of three (3) years as from the 1st day of May, 1958:—

FRANK PETER MOUNTJOY;

JOHN ALFRED GARLICK, being a primary producer nominated by Her Majesty's Minister of Transport after consultation with and with the approval of the governing body of the body known as the Chamber of Agriculture; and

BERTRAM JAMES BINGER, being a person engaged in commercial pursuits outside an area within a radius of twenty-five miles from the post office situate at the corner of Bourke-street and Elizabeth-street in the City of Melbourne after consultation with and with the approval of the governing body of the body known as the Melbourne Chamber of Commerce.

And doth by this Order hereby re-appoint the said Frank Peter Mountjoy to be the Chairman of the said Transport Regulation Board.

And the Honorable Sir Arthur Warner, Her Majesty's Minister of Transport for the State of Victoria, shall give the necessary directions herein accordingly.

A. MAHLSTEDT,
Clerk of the Executive Council.

WARRNAMBOOL CITY COUNCIL.

*At the Executive Council Chamber, Melbourne, the
twenty-second day of April, 1958.*

PRESENT:

The Lieutenant-Governor as Deputy for His Excellency
the Governor of Victoria.

Mr. Reid

Mr. Fraser.

EXTENT OF DISTRICT INCREASED.

UNDER the powers conferred by the Water Acts and all other powers enabling him in that behalf, the Lieutenant-Governor as Deputy for His Excellency the Governor of the State of Victoria, by and with the advice of the Executive Council of the said State, doth hereby declare, order and direct as follows:—

That the extent of the Water Supply District of the Warrnambool City Council be increased by adding to the same the lands comprised within the boundaries described in the Schedule hereto, and as on and from the date hereof, the extent of such District shall be deemed to be increased accordingly.

SCHEDULE.

Commencing at a point on the northern boundary of a road, being the mid-point of the southern boundary of Crown allotment 53, Parish of Wangoom, County of Villiers, and being an angle on the northern boundary of the existing Water Supply District; thence easterly along the northern boundary of the aforesaid road to the south-eastern angle of Crown allotment 5; thence easterly by a line across a road to the north-western angle of Crown allotment 35A; thence southerly along the western boundaries of the said Crown allotment 35A and of Crown allotment 35 to its south-western angle; thence easterly along the southern boundary of the said Crown allotment 35 and by a line being a continuation thereof across the Merri River to a point on its right bank; thence generally easterly along the said right bank of the Merri River to a point in line with the southern boundary of Crown allotment 143; thence easterly by a line across the said Merri River to the south-western angle of the said Crown allotment 143 and along its southern boundary, and by a line being a continuation thereof across a Country Roads Board main road to a point on the north-western boundary of Crown allotment 22, section A; thence south-westerly along the said north-western boundary of Crown allotment 22 to its south-western angle; thence easterly along the southern boundary of the said Crown allotment 22 and of Crown allotments 23, 24 and 25 to the south-eastern angle of the said Crown allotment 25 and by a line being a continuation thereof across a road to a point on the western boundary of Crown allotment 8, section E; thence southerly along the said western boundary of Crown allotment 8 to its south-western angle; thence southerly by a line across a road to the north-western angle of Crown allotment 1 and along its western boundary to its south-western angle; thence easterly along the southern boundary of the said Crown allotment 1 and of Crown allotments 2, 3 and 4 and by a line being a continuation thereof across a road to the south-western angle of Crown allotment 3, section H; thence southerly by a line across a road to the north-western angle of Crown allotment 8, section II., and along the western boundary of the said Crown allotment 8 to its south-western angle; thence southerly by a line across a road to the north-western angle of Crown allotment 1 and along the western boundary of the said Crown allotment 1 to a point on the right bank of the Hopkins River; thence generally westerly along the said right bank of the Hopkins River to the most southerly angle of Crown allotment 24A, section I., being a point on the eastern boundary of the existing Water Supply District; thence generally northerly and westerly along the boundary of the existing Water Supply District to the point of commencement.

All of which boundaries are shown on a plan approved by the Governor in Council and deposited in the office of the State Rivers and Water Supply Commission, Melbourne.—(Corres. No. 57/23014.)

And the Honorable Wilfred John Mibus, Her Majesty's Minister of Water Supply for the State of Victoria, shall give the necessary directions herein accordingly.

A. MAHLSTEDT,
Clerk of the Executive Council.

GAOLS ACT 1928.

*At the Executive Council Chamber, Melbourne, the
twenty-second day of April, 1958.*

PRESENT:

The Lieutenant-Governor as Deputy for His Excellency
the Governor of Victoria.
Mr. Reid | Mr. Fraser.

AMENDMENT OF GAOLS REGULATIONS 1931.

IN pursuance of the powers conferred by the *Gaols Act 1928* and all other powers him thereunto enabling, the Lieutenant-Governor as Deputy for His Excellency the Governor of the State of Victoria, in the Commonwealth of Australia, by and with the advice of the Executive Council of the said State, doth hereby further amend the *Gaols Regulations 1931* as follows (that is to say):—

Clause 66 is hereby revoked.

And the Honorable Murray Victor Porter, for and behalf of Her Majesty's Chief Secretary for the State of Victoria, shall give the necessary directions herein accordingly.

A. MAHLSTEDT,
Clerk of the Executive Council.

WARRAGUL WATERWORKS TRUST.

*At the Executive Council Chamber, Melbourne,
the twenty-second day of April, 1958.*

PRESENT:

The Lieutenant-Governor as Deputy for His Excellency
the Governor of Victoria.
Mr. Reid | Mr. Fraser.

EXTENT OF DISTRICT INCREASED.

UNDER the powers conferred by the Water Acts and all other powers enabling him in that behalf, the Lieutenant-Governor as Deputy for His Excellency the Governor of the State of Victoria, by and with the advice of the Executive Council of the said State, doth hereby declare, order and direct as follows:—

That the extent of the Waterworks District of the Warragul Waterworks Trust be increased by adding to the same the lands comprised within the boundaries described in the Schedule hereto, and as on and from the date hereof, the extent of such District shall be deemed to be increased accordingly.

SCHEDULE.

Commencing at a point on the western boundary of Crown allotment 103, section A, Parish of Drouin East, County of Buln Buln, such point being in line with the northern boundaries of allotments 1, 2, 3, 4 and 5, section VIII., Town of Warragul, and being a point on the eastern boundary of the existing Waterworks District; thence by a line bearing south 80 deg. 30 min. east, through the aforementioned Crown allotment 103 to a point in line with the eastern boundary of Crown allotment 24, section A; thence by a line bearing north 9 deg. 23 min. east, through the said Crown allotment 103, across Crown allotment 103A, across a road, and through the Melbourne-Sale Railway Reserve to a point on its centre line; thence generally westerly along the said centre line of the Melbourne-Sale Railway Reserve to a point on the eastern boundary of the existing Waterworks District; thence southerly along the said eastern boundary of the existing Waterworks District to the point of commencement.

All of which boundaries are shown on a plan approved by the Governor in Council and deposited in the office of the State Rivers and Water Supply Commission, Melbourne.—(Corres. 58/1726.)

And the Honorable Wilfred John Mibus, Her Majesty's Minister of Water Supply for the State of Victoria, shall give the necessary directions herein accordingly.

A. MAHLSTEDT,
Clerk of the Executive Council.

MURRAYVILLE WATERWORKS TRUST.

*At the Executive Council Chamber, Melbourne,
the twenty-second day of April, 1958.*

PRESENT:

The Lieutenant-Governor as Deputy for His Excellency
the Governor of Victoria.
Mr. Reid | Mr. Fraser.

AMENDMENT OF ORDER.

UNDER the powers conferred by the Water Acts and all other powers enabling him in that behalf, the Lieutenant-Governor as Deputy for His Excellency the Governor of the State of Victoria, by and with the advice of the Executive Council of the said State, doth hereby amend as follows the Order in Council made on the 22nd March, 1949, and published in the *Victoria Government Gazette* dated the 30th March, 1949, fixing the limit of the overdraft to be obtained by the Murrayville Waterworks Trust.

For the expression "at an amount not to exceed at any one time the sum of Three hundred pounds (£300)" there shall be substituted the expression "at an amount not to exceed at any one time the sum of Two thousand five hundred pounds (£2,500)".

And the Honorable Wilfred John Mibus, Her Majesty's Minister of Water Supply for the State of Victoria, shall give the necessary directions herein accordingly.

A. MAHLSTEDT,
Clerk of the Executive Council.

DANDENONG SEWERAGE AUTHORITY.

*At the Executive Council Chamber, Melbourne,
the twenty-second day of April, 1958.*

PRESENT:

The Lieutenant-Governor as Deputy for His Excellency
the Governor of Victoria.
Mr. Reid | Mr. Fraser.

CONSENT TO BORROWING £50,000.

UNDER the powers conferred by the Sewerage Districts Acts and all other powers enabling him in that behalf, the Lieutenant-Governor as Deputy for His Excellency the Governor of the State of Victoria, by and with the advice of the Executive Council of the said State, doth hereby consent to the Dandenong Sewerage Authority borrowing by the issue of debentures

the sum of Fifty thousand pounds (£50,000) to meet the cost of sewerage works at Dandenong as set forth in the detailed statement bearing date the 18th April, 1958.

And the Honorable Wilfred John Mibus, Her Majesty's Minister of Water Supply for the State of Victoria, shall give the necessary directions herein accordingly.

A. MAHLSTEDT,
Clerk of the Executive Council.

DANDENONG SEWERAGE AUTHORITY.

*At the Executive Council Chamber, Melbourne,
the twenty-second day of April, 1958.*

PRESENT:

The Lieutenant-Governor as Deputy for His Excellency
the Governor of Victoria.

Mr. Reid | Mr. Fraser.

CONSENT TO COMPULSORY PURCHASE OF LAND SITUATED OUTSIDE THE SEWERAGE DISTRICT.

UNDER the powers conferred by the Sewerage Districts Acts and all other powers enabling him in that behalf, the Lieutenant-Governor as Deputy for His Excellency the Governor of the State of Victoria, by and with the advice of the Executive Council of the said State, doth hereby consent to the compulsory purchase by the Dandenong Sewerage Authority of land situated outside the Sewerage District for the extension of the sewage treatment and disposal area, which land is described in the Schedule hereto.

SCHEDULE.

Commencing at a point on the eastern boundary of Crown allotment 6, section 24, Parish of Eumemmerring, County of Mornington, being an angle on the eastern boundary of the existing treatment and disposal area, such point being 759.8 links southerly from the northern boundary of the said Crown allotment 6; thence southerly along the eastern boundary of the said Crown allotment 6 and of Crown allotment 7 to the south-eastern angle of the said Crown allotment 7; thence westerly along the southern boundary of the said Crown allotment 7 and of Crown allotment 2 to a point distant 1,116.2 links westerly from the eastern boundary of the said Crown allotment 2, being an angle on the southern boundary of the existing treatment and disposal area; thence generally northerly and easterly along the eastern boundary of the existing treatment and disposal area to the point of commencement.

All of which land is shown on a plan approved by the Governor in Council and deposited in the office of the State Rivers and Water Supply Commission, Melbourne.—(Corres. 58/2162.)

And the Honorable Wilfred John Mibus, Her Majesty's Minister of Water Supply for the State of Victoria, shall give the necessary directions herein accordingly.

A. MAHLSTEDT,
Clerk of the Executive Council.

OVENS RIVER IMPROVEMENT TRUST.

*At the Executive Council Chamber, Melbourne,
the twenty-second day of April, 1958.*

PRESENT:

The Lieutenant-Governor as Deputy for His Excellency
the Governor of Victoria.

Mr. Reid | Mr. Fraser.

LOAN OF £2,000.

IN pursuance of the powers conferred by section 43 of the *River Improvement Act 1948* and all other powers him thereunto enabling, the Lieutenant-Governor as Deputy for His Excellency the Governor of the State of Victoria, by and with the advice of the Executive Council of the said State, doth by this Order—

1. Make advance by way of loan to the Ovens River Improvement Trust of a sum of Two thousand pounds (£2,000); and

2. Apply the following terms and conditions:—

(a) That the said sum shall be used for the purpose of carrying out river improvement works within the boundaries of the Ovens River Improvement District.

(b) That the Ovens River Improvement Trust shall, in respect of such advance by way of loan, be subject to the powers, rights, duties and obligations conferred and imposed by—

- (i) the provisions of sections 269, 270, 272 to 277, 279 and 280 of Part VII. of the *Water Act 1928*, as amended by any other Act, so adapted that the word "Authority" shall mean "the Ovens River Improvement Trust"; and
- (ii) the provisions of section 281 of the said Part VII. of the *Water Act 1928*, so adapted as if for the expressions "any waterworks trust or local governing body" and "such waterworks trust or local governing body" there were substituted the expression "the Ovens River Improvement Trust".

And the Honorable Wilfred John Mibus, Her Majesty's Minister of Water Supply for the State of Victoria, shall give the necessary directions herein accordingly.

A. MAHLSTEDT,
Clerk of the Executive Council.

LANDLORD AND TENANT ACTS.

*At the Executive Council Chamber, Melbourne, the
twenty-second day of April, 1958.*

PRESENT:

The Lieutenant-Governor, as Deputy for His Excellency
the Governor of the State of Victoria.

Mr. Reid | Mr. Fraser.

ORDER EXCLUDING CERTAIN PREMISES FROM THE OPERATION OF THE LANDLORD AND TENANT (CONTROL) ACT 1957.

IN pursuance of the powers conferred upon him by the *Landlord and Tenant (Control) Act 1957*, the Lieutenant-Governor, as Deputy for His Excellency the Governor of the State of Victoria, by and with the advice of the Executive Council thereof, doth hereby declare that the premises known as Number 67 High-street, Preston, shall be excluded from the operation of that Act.

And the Honorable Murray Victor Porter, for and on behalf of Her Majesty's Attorney-General in and for the State of Victoria, shall give the necessary directions herein accordingly.

A. MAHLSTEDT,
Clerk of the Executive Council.

APPROACHING LAND SALES.

SALES of Crown lands, in fee-simple, will be held at the under-mentioned places and dates, viz:—

	No. of Gazette
Chiltern.—Monday, 19th May, 1958 ..	28
Mortlake.—Tuesday, 29th April, 1958 ..	19
Murrayville.—Wednesday, 14th May, 1958 ..	24
Myrtleford.—Wednesday, 21st May, 1958 ..	28
Red Cliffs.—Thursday, 8th May, 1958 ..	24
Sale.—Tuesday, 6th May, 1958 ..	24
Timboon.—Wednesday, 30th April, 1958 ..	19
Underbool.—Wednesday, 14th May, 1958 ..	24
Warrnambool.—Wednesday, 30th April, 1958 ..	19

CLOSER SETTLEMENT ACT 1938.

Red Cliffs.—Thursday, 8th May, 1958 .. 24

SOLDIER SETTLEMENT ACT 1946.

IN pursuance of section 88 (1) of the *Soldier Settlement Act 1946*, I, Keith Hector Turnbull, Commissioner of Crown Lands and Survey, hereby declare the farming land specified in the Schedule hereunder to be land suitable for soldier settlement.

SCHEDULE.

All those pieces of land, comprising 5,458 acres, more or less, being allotments 1B, 1B², 4A, 4B, section 23, allotment 1, section 26, allotments 3A, part allotments 3B, 4A, 4B, section 19, part allotments 1, 2A, 2B, 3 and 4, section

21, allotments 2a, 1, 3, and 4, and part allotment 2a, section 22, allotment 1, section 27, and part former Government road, Parish of Kanawalla, allotments 2, 3, and 4, and part of allotment 5, section 15, Parish of Jerrywarook, allotments 1A, 1B, 2, 3, 4A and 4B, section 6A, Parish of Bochara, allotments 1, 2, 3, 4, 5 and 6, section 18, allotment 1, section 20, allotments 1, 2, 3 and 4, section 16, allotments 1, 2, 3 and 4, section 17, Parish of North Hamilton, and being the property known as "Ballyglunin", Hamilton.

Signed at Melbourne, this 22nd day of April, 1958.

KEITH TURNBULL,
Commissioner of Crown Lands and Survey.

PROPOSED REVOCATIONS OF TEMPORARY RESERVATIONS OF LANDS BY ORDERS IN COUNCIL.

IN pursuance of the provisions of the *Land Act 1928*, notice is hereby given that it is the intention of the Governor in Council to revoke the temporary reservations of lands by Orders in Council hereunder referred to, viz.:—

The following Notices were published 1° on the 2nd April, 1958, pursuant to Orders of the 25th March, 1958.

PURRUMBETE NORTH.—The temporary reservation, by Order in Council of the 21st October, 1872, of 16 acres, more or less, of land in the Parish of Purrumbete North as a site for Camping purposes, revoked as to part by Order of the 17th October, 1923, so far as the balance thereof, containing 10 acres 3 roods 31 perches, more or less, is concerned.—(P.100⁽²⁾) (Rs.2832).

SANDHURST (BENDIGO).—The temporary reservation, by Order in Council of the 8th November, 1955, of 16 acres 1 rood, more or less, of land at Bendigo, Parish of Sandhurst, as a site for Public Recreation, is about to be revoked so far only as the portion containing 1 rood 30 perches, more or less, indicated by hachure on plan hereunder, is concerned.—(S.372⁽³¹⁾) (Rs.7396).

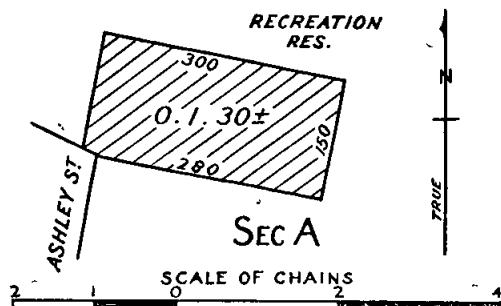

MOOROOBARK.—The temporary reservation, by Order in Council of the 21st January, 1925, of 10 acres 0 roods 11 5/10 perches of land in the Parish of Mooroolbark as a site for Road and Watering purposes so far only as the portion containing 3 roods 37 perches, indicated by hachure on plan hereunder, is concerned.—(M.152⁽⁴⁾) (Rs.3036).

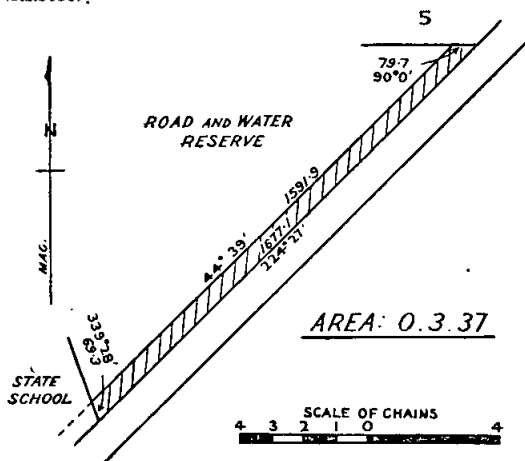

KEITH TURNBULL,
Commissioner of Crown Lands and Survey.

PROPOSED REVOCATIONS OF TEMPORARY RESERVATIONS OF LANDS BY ORDERS IN COUNCIL.

IN pursuance of the provisions of the *Land Act 1928*, notice is hereby given that it is the intention of the Governor in Council to revoke the temporary reservations of lands by Orders in Council hereunder referred to, viz.:—

The following Notices were published 1° on the 11th April, 1958, pursuant to Orders of the 1st April, 1958.

CASTLE DONNINGTON.—The temporary reservation by Order in Council of the 28th January, 1890, of 11 acres 0 roods 21 perches, more or less, of land in the Parish of Castle Donnington as a site for Public purposes.—(C.114⁽⁴⁾) (Rs.2354).

MARYVALE.—The temporary reservation, by Order in Council of the 8th May, 1893, of 2 acres 0 roods 2 perches of land in the Parish of Maryvale as a site for Supply of Gravel.—(M.481⁽⁵⁾) (Rs.7296).

TALBOT.—The temporary reservation, by Order in Council of the 4th September, 1933, of 2 acres 3 roods 39 perches of land in the Township of Talbot as a site for a Rubbish Depot.—(T.136⁽⁷⁾) (Rs.4328).

EUROA.—The temporary reservation as a site for Public purposes (State School) and the withholding from sale, leasing, and licensing, by Order in Council of the 12th December, 1881, of 1 acre 1 rood 5 perches of land in the Township of Euroa, so far only as the portion containing 18 perches, indicated by hachure on plan hereunder, is concerned.—(E.81⁽²⁾) (Rs.7710).

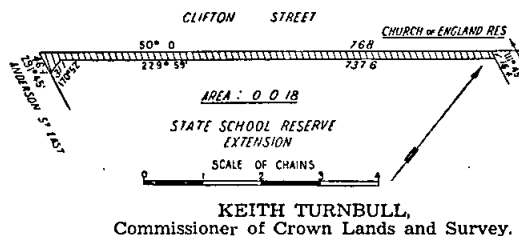

COMMON ABOUT TO BE DIMINISHED.

IN pursuance of the provisions contained in the *Land Act 1928*, notice is hereby given that it is the intention of the Governor in Council to diminish the common hereinafter mentioned, viz.:—

The following Notice was published 1° on the 11th April, 1958, pursuant to Order of the 1st April, 1958.

The Maldon Shire Common, proclaimed as such by the Governor in Council on the 2nd April, 1889, and altered by Order in Council of the 23rd April, 1912, is about to be diminished by the excision therefrom of the portion in the Township of Maldon, containing 36 perches, more or less, indicated by hachure on plan hereunder.—

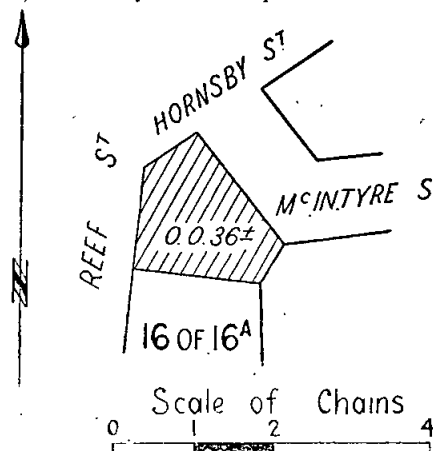

KEITH TURNBULL,
Commissioner of Crown Lands and Survey.

**PROPOSED REVOCATION OF TEMPORARY
RESERVATION OF LAND BY ORDER IN COUNCIL.**

IN pursuance of the provisions of the *Land Act 1928*, notice is hereby given that it is the intention of the Governor in Council to revoke the temporary reservation of land by Order in Council hereunder referred to, viz.:—

The following Notice was published 1st on the 23rd April, 1958, pursuant to Order of the 15th April, 1958.

HEYWOOD.—The temporary reservation, by Order in Council of the 23rd October, 1951, of 2 roods of land in the Township of Heywood as a site for a Public Hall.—(H.86^(a)) (Rs.2692).

KEITH TURNBULL,
Commissioner of Crown Lands and Survey.

**PUBLIC HEARINGS BY PERSONS APPOINTED UNDER
THE 34TH SECTION OF THE LAND ACT 1928.**

NOTICE is hereby given that at the times and places mentioned in the Schedule hereunder, applications for leases and licences under the Land Acts, objections to such applications, objections to proposed proclamations, alterations, additions, diminutions, revocations, or unions of commons, and reasons against forfeiture of any leases

or licences under the Land Acts deemed liable to forfeiture, will be publicly heard by the persons whose names are set opposite such places respectively in such Schedule, being persons appointed by me, the responsible Minister of the Crown administering the Land Acts, to hear the same and report thereon in writing to me.

KEITH TURNBULL,
Commissioner of Crown Lands and Survey, and
President of the Board of Land and Works.

Department of Crown Lands and Survey,
Melbourne, 17th April, 1958.

SCHEDULE.

LAND OFFICE, BENDIGO, Thursday, 8th May, 1958, at Ten a.m.—H. J. Henkel, Land Officer, Bendigo.

LAND INSPECTOR'S OFFICE, CORRYONG, Tuesday, 20th May, 1958, at Nine a.m.—C. S. Slade and L. Gibney.

LAND INSPECTOR'S OFFICE, MYRTLEFORD, Wednesday, 21st May, 1958, at Three p.m.—C. S. Slade and L. Gibney.

LAND OFFICE, BEECHWORTH, Thursday, 22nd May, 1958, at Nine a.m.—C. S. Slade and L. Gibney.

Land Act 1928.

LEASE UNDER THE LAND ACTS 1915 AND 1928 DECLARED VOID.

NOTICE is hereby given that the Lease mentioned in the Schedule hereunder has been declared void by the Governor in Council for the reason specified.

District.	Corr. No.	Name of Lessee.	Section of Land Act under which Leased.	Parish.	Allotment.	Area.	Class.	Annual Rental.	Reason for Voiding.
						A. R. P.		£ s. d.	
Bairnsdale ..	366/44	D. J. Brunt ..	44	Waygara ...	2A Sect. A	106 3 31	3rd	5 7 0	Non-compliance with conditions.

Department of Crown Lands and Survey,
Melbourne, 10th April, 1958.

Keith Turnbull,
Commissioner of Crown Lands and Survey.

PUBLIC SERVICE NOTICES

PUBLIC SERVICE (PUBLIC SERVICE BOARD) REGULATION 39.—VACANCY.

THE Permanent Head of the Department shown has recommended the officer named hereunder for appointment to the under-mentioned vacancy.

Office and Classification.	Duties.	Qualifications.	Officer Recommended for Appointment.		
			Name.	Classification.	Date of Classification.

PROFESSIONAL DIVISION.

DEPARTMENT OF WATER SUPPLY.

Loddon Division.

Divisional Engineer, Class "A1" (£1,900-£2,150)	Under the general co-ordinating supervision of the Senior Divisional Engineer for Irrigation to direct administration, operation, and maintenance work of the Loddon Division, including the construction of all works for rural and urban water supply; to report on proposed extensions of works in districts within the Division, and investigate proposals to augment supplies	To possess a Degree or Diploma or other approved qualification in Civil Engineering, and to be qualified as an Engineer of Water Supply in accordance with the provisions of the Water Acts; to have administrative ability and extensive experience in the development and administration of irrigation and water supply districts, as well as a good knowledge of the districts within the Division. A thorough knowledge of the Water Acts is essential	Green, K. D. . .	Senior Executive Engineer, Class "A1" (£1,800-£1,950)	7.2.57
---	--	--	------------------	---	--------

Appeals against such recommendation should be lodged with the Secretary to the Public Service Board not later than Saturday, the 3rd May, 1958.

Office of the Public Service Board,
Melbourne, 22nd April, 1958.

By order,
V. P. SCULLY,
Secretary.

PUBLIC SERVICE (PUBLIC SERVICE BOARD) REGULATION 39.—RECLASSIFICATIONS.

THE Public Service Board has raised the classification of the under-mentioned offices as shown, and the Permanent Heads of the Departments have recommended the officers named for appointment.

Departments have recommended the Officers named for Appointment.				Officer Recommended for Appointment.		
Office and Present Classification.	Revised Classification.	Duties.	Qualifications.	Name.	Classification.	Date of Classification.
ADMINISTRATIVE DIVISION.						
DEPARTMENT OF TREASURER.						
Registry of Co-operative Housing Societies and Co-operative Societies.						
Class "C1"	Class "C2"	To inspect the books and accounts of and report on the administration of Co-operative Housing Societies and Co-operative Societies; to assist the Registrar generally	To have a thorough knowledge of the Co-operative Housing Societies Acts and the Co-operation Act and of the operations of Co-operative Housing Societies and Co-operative Societies; to have had experience in the inspection of accounts	Bonell, W. H. W.	Class "C1"	23.12.53
DEPARTMENT OF STATE FORESTS.						
Class "C2"	Class "B"	To assist the Personnel Officer and assume control of the section in his absence; to undertake the training of staff in the Public Service Regulations and procedures; also in industrial matters	To have a sound knowledge of the Public Service Act, the Public Service Regulations, the statutory and other principles of conciliation and arbitration; current Commonwealth and State industrial legislation, the Workers' Compensation Act, and relevant industrial awards and determinations; to be an experienced industrial advocate; to be capable of initiating a training programme, and to know the activities and organization of the State Forests Department	Paterson, J. J.	Class "C2"	26.7.56
PROFESSIONAL DIVISION.						
DEPARTMENT OF PREMIER.						
Soil Conservation Authority.						
Conservation Officer, Class "C"	District Conservation Officer, Class "B"	Under the direction of the Senior Conservation Officer to advise land-holders and public authorities on soil conservation and erosion control; to carry out demonstrations and experiments; to undertake surveys and supervise soil conservation works on private and Crown land; and to represent the Authority on its District Advisory Committee	To have a thorough knowledge of the characteristics and use of land; experience in the practice of agriculture, and a knowledge of the principles and application of soil conservation methods; to hold the degree of Bachelor of Agricultural Science of the University of Melbourne or any equivalent degree of any university approved by the Public Service Board	Sluiter, G. B.	Conservation Officer, Class "C"	2.7.56
TECHNICAL AND GENERAL DIVISION.						
DEPARTMENT OF PREMIER.						
Regional Planning and Decentralization Division.						
Shorthand Writer and Typist (Female), Grade II.	Grade III. (£455-£468)	To perform shorthand writing and typing duties	To be a competent shorthand writer and typist able to write shorthand at a speed of 120 words per minute	Walker, Alma M.	Shorthand Writer and Typist (Female), Grade II.	1.1.52
DEPARTMENT OF HEALTH.						
MENTAL HYGIENE BRANCH.						
Ararat Mental Hospital.						
Head Nurse (Female)	Principal Nurse (Female), (£638-£664)	Under direction of the Psychiatrist Superintendent to have charge of Female Division, staff and patients; to be prepared to give lectures to student nurses	To possess Mental Hygiene Certificate and to be a registered Mental Nurse. Experience in a senior position in a mental hospital, tact and ability to control patients and staff, compile reports and records relating to these duties	Mullins, Kathleen V.	Head Nurse (Female)	23.9.52

Appeals against such recommendations should be lodged with the Secretary to the Public Service Board not later than Saturday, the 3rd May, 1958.

By order,

V. P. SCULLY,

Secretary.

Office of the Public Service Board,
Melbourne, 22nd April, 1958.

PUBLIC SERVICE OF VICTORIA.—VACANCIES.

APPPLICATIONS will be received by the Public Service Board up to Wednesday, the 7th May, 1958, from persons employed in the Public Service of Victoria, who are eligible and qualified for appointment to the under-mentioned positions:—

ADMINISTRATIVE DIVISION.

Prothonotary, Class "A", Prothonotary's Office, Department of Law.

Yearly Salary.—£1,550, minimum; £1,600, maximum.

Qualifications.—A thorough knowledge of the practice, procedure and rules of the Supreme Court and of the Court of Vice-Admiralty and sufficient experience in Common Law matters to be able to satisfactorily perform the duties of the office.

Class "C2", Frankston Office, Department of Water Supply.

Yearly Salary.—£940, minimum; £1,030, maximum.

Duties.—To supervise the collection of Revenue, the issue of rates assessment notices and the keeping of Water Rate Books, Meter Ledgers, Water Sales Ledgers and Cash Books; to assist the District Accounting Officer with the other clerical work of the office, and to act as District Accounting Officer in his absence.

Qualifications.—To possess a good knowledge of the Water Acts and the incidence of rating; to have had experience in rate collections; to have ability to conduct negotiations and to have a sound knowledge of the Commission's accounting systems generally.

Class "C1", Office of the Public Service Board, Department of Premier.

Yearly Salary.—£785, minimum; £875, maximum.

Duties.—To have charge of the registration, attachment and filing of correspondence and the recording and indexing of applications for employment.

Qualifications.—To be thoroughly conversant with the principles of recording correspondence and to have had extensive experience in this type of work; to be capable of controlling staff and preferably to have a knowledge of the Public Service Act and Regulations thereunder.

Class "C1", Government Printing Office, Department of Treasurer.

Yearly Salary.—£785, minimum; £875, maximum.

Duties.—To be responsible, subject to the Government Printer, for all staff matters appertaining to the Government Printing Office; to keep records and draft correspondence in connexion therewith; and to attend to general correspondence and other duties as directed by the Government Printer.

Qualifications.—To possess ability to conduct correspondence and a sound knowledge of the Public Service Act and the Regulations made thereunder.

Class "C1", Office of the Master of the Supreme Court, Department of Law.

Yearly Salary.—£785, minimum; £875, maximum.

Duties.—To receive and file all applications for Probate and Letters of Administration, Caveats and withdrawals thereof, reseals, &c., and check filing fees thereon; to answer lesser queries raised by the Registrars; to supervise the issue of Parchments and to relieve the officer-in-charge of Small Estates and the officer-in-charge of Records; to have charge of Office Stores and to attend Court when required.

Qualifications.—To have a sound knowledge of the Administration and Probate Act 1928 and amendments thereof, the Rules of the Supreme Court (Probate) and Supreme Court Office Fees Regulations under the Administration and Probate Act, and ability to deal with the public.

Class "C", Office of the Housing Commission, Department of Treasurer.

Yearly Salary.—£598, minimum; £728, maximum.

Duties.—Under the direction of the Chief Engineer to conduct correspondence and perform general administrative duties in connexion with the construction of roads and drains; to prepare statements of site development costs; to arrange for streets constructed by the Commission to be dedicated as public highways; to supervise the recording of Branch Expenditure and the keeping of statistical records.

Qualifications.—To be capable of keeping statistical and financial records and conducting correspondence. A knowledge of the Local Government Acts in regard to street and drainage construction schemes, and the Housing Acts is desirable.

PROFESSIONAL DIVISION.

Senior Irrigation Officer, Classes "B"-"A", Department of Water Supply.

Yearly Salary.—£1,100, minimum; £1,750, maximum.

Duties.—To act as deputy for the Chief Irrigation Officer, and, under his direction, to control research into problems of irrigation and drainage including investigations of ground-water, weed control and efficiency of water use, and to develop methods for applying the results of the research programmes to irrigation practice.

Qualifications.—To possess a degree in Agricultural Science and to have had extensive experience in irrigation research. Proved capacity to administer research activities and to apply the results of this work in practice by means of lectures, demonstrations and by written reports and publications is regarded as essential.

Entomologist or Assistant Entomologist, Classes "C"-"C2", Department of Agriculture.

Yearly Salary.—£785, minimum; £1,030, maximum—Agricultural Science Graduates.
£728, minimum; £1,030, maximum—Science Graduates.

(Commencing salary will be determined within this initial career range according to experience.)

Duties.—Under the Chief Biologist to conduct research work on problems of economic Entomology, particularly on pasture insect pest problems, to carry out advisory work involving identification of insect pest specimens field surveys on the incidence of insect pest outbreaks, field demonstrations on their control, the preparation of sound technical reports and to deliver lectures on this subject.

Qualifications.—To possess the degree of Bachelor of Agricultural Science or Science with a sound experience in the conduct of research and advisory work in the field of economic entomology; capacity to prepare technical reports, to deliver lectures on this subject and a general knowledge of Agricultural and Horticultural practice.

Draughtsman, Classes "C"-"C1", Office of Titles, (Survey Branch), Department of Law.

Yearly Salary.—£598, minimum; £875, maximum.

Duties.—To assist in the examination of Transfer dealings and survey plans; to prepare certificates under Section 846 of the Local Government Act, &c., and to perform draughting duties as required.

Qualifications.—To be experienced in Transfer dealings and office procedure under the Transfer of Land and cognate Acts; to have a good knowledge of the practical application of survey; to possess the pre-requisite qualifications prescribed in subparagraphs (a) and (b) of Public Service (Public Service Board) Regulation 23 and to have passed the examinations prescribed for Survey Draughtsman in Regulation 74.

Professional Assistant, Class "C", Crown Solicitor's Office, Department of Law.

Yearly Salary.—£598, minimum; £728 maximum.

Duties.—To handle less complex actions, summonses, applications, and all other types of Court proceedings in all jurisdictions and to assist generally in the duties of the Common Law Branch as required.

Qualifications.—To have passed in the following subjects in the law course—Principles of Property, Principles of Contract, Criminal Law and Procedure, Tort and Evidence and to have adequate Common Law experience.

TECHNICAL AND GENERAL DIVISION.

Senior Drill Foreman, Department of Mines.

Yearly Salary.—£795.

Duties.—Under the direction of the Drill Superintendent or the Assistant Drill Superintendent to have complete charge of plant and camp; to prepare weekly drilling logs, and be responsible for the discipline of the camp.

Qualifications.—To be thoroughly experienced in the erection, operation and maintenance of modern deep-well rotary rigs; to be experienced in the methods of formation testing for oil or water; and to be capable of keeping strict mud control.

Field Officer, Department of Agriculture.

Yearly Salary.—£475, minimum; £657, maximum.

Duties.—To assist in horticultural experiments and such other work as may from time to time be directed.

Qualifications.—Diploma of an approved Agricultural College or its equivalent.

Alternate Qualifications.—Certificate of Competency of Burnley School of Horticulture, or its equivalent and some experience in horticulture.

NOTE.—Successful applicant with alternate qualifications will be required to pass an efficiency examination before proceeding beyond a salary of £527 per annum.

Fruit Inspector, Department of Agriculture.

Yearly Salary.—£553, minimum; £644, maximum.

Duties.—To examine fresh fruit, seed, timber, plants, &c., and to issue certificates under the Vegetation and Vine Diseases, Fruit and Vegetables, Health, Seeds, Commerce and Quarantine Acts.

Qualifications.—To possess a general knowledge of economic entomology, vegetable pathology, seeds of economic plants weed seeds; and of the above-mentioned acts and regulations thereunder.

NOTE.—This advertisement is in lieu of advertisement which appeared on page 982 of *Government Gazette* No. 28, of the 16th April, 1958.

Attendance Officer (Richmond District), Department of Education.

Yearly Salary.—£430, minimum; £586, maximum.

Duties.—To report upon all cases of apparently deficient attendance at school, and to conduct court cases as required.

Qualifications.—To be physically and mentally alert; able to write satisfactory reports, conduct prosecutions in court; a practical knowledge of office procedure in relation to filing methods and the keeping of records, together with a capacity for accuracy and neatness is desirable; the successful applicant may be required to live in the district. If the successful applicant uses a motor-car, a commuted allowance will be paid.

X-Ray Technician (Male or Female), Grade I, or Grade II, Tuberculosis Branch (Division of X-Ray Surveys), Department of Health. (Two vacancies.)

Yearly Salary.—Grade I.—Male—£494, minimum; £520, maximum. Female—£390, minimum; £416, maximum.

Grade II.—Junior (Male and Female)—At 17 years of age, £221; at 18 years of age, £260; at 19 years of age, £286; at 20 years of age, £312.

Adult—Male—£468.
Female—£377.

Duties.—

Grade I. and Grade II.

Under the direction of the Deputy Director of Tuberculosis (Radiology) to carry out radiography work with fixed and mobile X-ray machines during Mass X-ray surveys.

Qualifications.—

Grade I.

To be experienced in chest radiography and to have completed the second year examination prescribed by the Royal Technical College for radiographer's certificate or to have had equivalent training.

Grade II.

To be experienced in chest radiography and to have completed the first year examination prescribed by the Royal Melbourne Technical College for a radiographer's certificate or to have had equivalent training.

Drill Sub-Foreman, Grade III, Department of Mines.

Yearly Salary.—£490, minimum; £516, maximum.

Duties.—Under the direction of the Foreman, to take charge of the operation of the drill during a shift.

Qualifications.—To have a sound knowledge of drilling practice and in the operation of a percussion drilling plant; to be capable of controlling the work of a shift.

Laundry Foreman, Royal Park Depot, Children's Welfare Branch, Department of Chief Secretary.

Yearly Salary.—£450, minimum; £489, maximum.

Duties.—To be responsible for all departments of the laundry and to have charge of all laundry machinery.

Qualifications.—To have experience in the use of laundry equipment; to have ability to control staff.

Machinist (Female), Grade III, Department of Health.

Yearly Salary.—£429, minimum; £455, maximum.

Duties.—To operate a Mercedes accounting machine in connexion with the preparation and posting of salaries sheets of the Department of Health (excepting Mental Hygiene Branch) and to assist in the preparation of accounts in connexion with infectious diseases notifications.

Qualifications.—To be a competent Mercedes accounting machine operator and to be experienced in salaries machine work.

Crier, Sheriff's Office, Department of Law. (Two vacancies.)

Yearly Salary.—£361, minimum; £452, maximum.

Duties.—To attend in Court; to have a thorough knowledge of the different oaths used in connexion with the business of the Court, and to administer same; to clean the Courts, and to carry out the instructions of the presiding Judge.

NOTE.—The salary rates quoted above do not include the additional amount which is payable under Regulation 77A of the Board's Regulations.

By order,

V. P. SCULLY,
Secretary.

Office of the Public Service Board,
Melbourne, 22nd April, 1958.

**DEPARTMENT OF HEALTH.
MENTAL HYGIENE BRANCH.**

TECHNICAL AND GENERAL DIVISION.

APPLICATIONS will be received by the Public Service Board up to Wednesday, the 14th May, 1958, from persons employed in the Public Service of Victoria, who are eligible and qualified for appointment to the under-mentioned positions:—

Engineer Mechanic, Grade III, Mont Park Mental Hospital.

Yearly Salary.—£450, minimum; £489, maximum.

Duties.—To be responsible for the management and maintenance of steam boilers, hot and cold water services, cooking appliances, electrical and sewerage installations.

Qualifications.—To possess sound mechanical knowledge and a Boiler Attendant's Certificate or higher qualification.

Charge Nurses (Female), All Institutions.

Yearly Salary.—£443, minimum; £469, maximum.

Duties.—To take charge or sub-charge of a ward in a Mental Hospital.

Qualifications.—To possess the Mental Hygiene Nursing Certificate and to have had experience as a Deputy Charge Nurse in a Mental Hospital; to be a registered Mental Nurse.

Staff Nurses (Male or Female), All Institutions.

Yearly Salary.—Male—£416, minimum; £442, maximum. Female—£352, minimum; £365, maximum.

Qualifications.—To possess Mental Hygiene Nursing Certificate and to be a registered Mental Nurse.

Cook (Male), Grade II, Ballarat Mental Hospital. (Two vacancies.)

Yearly Salary.—£427, minimum; £440 maximum.

Duties.—To assist in preparation, cooking and serving of meals for patients and staff, and in maintenance and cleanliness of kitchen.

Qualifications.—A knowledge of and experience in large quantity cooking.

General Assistant, Ararat Mental Hospital.*Yearly Salary.*—£351, minimum; £377, maximum.*Duties.*—To give general assistance in the various artisan activities associated with the Hospital services and maintenance.*Qualifications.*—To be a semi-skilled worker in good physical condition. Knowledge of some trade is desirable.**Dental Attendant (Female), Ballarat Mental Hospital.***Yearly Salary.*—£338, minimum; £364, maximum.*Duties.*—To assist in dental surgery.*Qualifications.*—To have had some experience as a Dental Attendant and to be educated to Intermediate standard.

NOTE.—The salary rates quoted above do not include the additional amount which is payable under Regulation 77A of the Board's Regulations.

By order,

V. P. SCULLY,
Secretary.

Office of the Public Service Board,
Melbourne, 22nd April, 1958.

PUBLIC SERVICE EXAMINATION—PROFESSIONAL DIVISION.

AT the entrance examination held on the 12th April, 1958, the undermentioned candidates passed the required standard in the order of merit indicated.

Order of Merit.	Name.
1	Matthews, Ronald Ernest
2	Miller, Anthony Daniel
3	Munro, Brian Edward
4	Gowan, John Robert
5	Bailey, Michael Edmund
6	Matthews, Desmond Percival
7	Blew, Russell Alfred
8	Warren, Herbert Edward
9	Kilkenny, James Thomas
10	Dick, John Irvin
11	Wright, Sydney John
12	Steinfurt, Brendan Anthony
13	Flynn, Joseph Francis
14	McLennan, Graeme Penfold
15	Taube, Gregor.

Candidates who have not already done so should immediately furnish the Board with documentary evidence of their age and of their educational qualifications.

By order,

V. P. SCULLY,
Secretary.

Office of the Public Service Board,
Melbourne, 22nd April, 1958.

PUBLIC SERVICE OF VICTORIA.**SPEED TESTS FOR SHORTHAND WRITERS AND TYPISTS (FEMALE).***Public Service (Public Service Board) Regulations.*

TESTS in shorthand from dictation at the rates of 100 words a minute and 120 words a minute will be held on:—

SATURDAY, THE 31ST MAY, 1958.

100 Words a Minute.

Regulation 56—

1. Any person who satisfies the Board, by test, of her ability to write shorthand at the rate of 100 words a minute shall be eligible from the date of passing such test or the date of commencing duty, whichever is the later:—

- (a) If an adult to be appointed to the office of Shorthand Writer and Typist (Female), Grade II.; or
- (b) If a minor, to be appointed to the office of Shorthand Writer and Typist (Female), Grade I., and be paid a standard salary appropriate to one year in advance of her age, and on attaining the age of 21 years, to be appointed to the office of Shorthand Writer and Typist (Female), Grade II.

2. Pending permanent appointment any employee who is qualified as aforesaid may, as from the date of passing such test or the date of commencing duty, whichever is the later, be paid with the approval of the Board, a total emolument equivalent to the salary to which she would have been entitled in terms of the preceding sub-regulation.

Regulation 56— 120 Words a Minute.

3. No officer or person shall be eligible to be appointed to the office of Shorthand Writer and Typist (Female), Grade III., unless she has satisfied the Board, by test, of her ability to write shorthand at the rate of 120 words a minute.

4. Any Shorthand Writer and Typist (Female), Grade II., who satisfies the Board, by test, of her ability to write shorthand at the rate of 120 words a minute shall be eligible, from the date of passing such test, to receive an allowance at the rate of £13 a year.

Only permanent officers classified as Shorthand Writers and Typists, Grade II., may sit for the test at 120 words a minute.

Applications to sit for the test should be lodged with the Secretary, Public Service Board, not later than Wednesday, 14th May, 1958.

Candidates will be notified of the time and place of the tests.

By order,

V. P. SCULLY,
Secretary.

Office of the Public Service Board,
Melbourne, 22nd April, 1958.

No. 830.*Public Service Act 1946, Section 50.***REGULATIONS.—PART III.—SALARIES, INCREMENTS, AND ALLOWANCES.**

THE Public Service Board, in pursuance of the powers conferred by the *Public Service Act 1946*, hereby amends its Regulations as shown below:—

SECOND SCHEDULE.**TECHNICAL AND GENERAL DIVISION.***Offices and Rates of Salaries.*

Department and Office.	Yearly Rate of Salary.		Increments (Annual).
	Minimum.	Maximum.	
DEPARTMENT OF STATE FORESTS.	£	£	
Add— Turner, Leading Hand	528s	..
<p>£ In addition, an allowance at the rate of £35 a year for all work actually performed within the workshop at Brookwood.</p>			

This Regulation shall have effect as on and from the 11th April, 1958.

A. GARRAN, Chairman.
V. P. SCULLY, Secretary.

Office of the Public Service Board,
Melbourne, 14th April, 1958.

No. 831.*Public Service Act 1946, Section 50.***REGULATIONS.—PART III.—SALARIES, INCREMENTS, AND ALLOWANCES.**

THE Public Service Board, in pursuance of the powers conferred by the *Public Service Act 1946*, hereby amends its Regulations as shown below:—

SIXTH SCHEDULE.**TEMPORARY EMPLOYEES.***Designations of Positions and Rates of Salaries.*

Department and Designation of Position.	Yearly Rate of Salary.		Increments (Annual).
	Minimum.	Maximum.	
DEPARTMENT OF CHIEF SECRETARY.	£	£	
OFFICE OF THE CHIEF COMMISSIONER OF POLICE.			
Add— Caretaker	351	..

This Regulation shall have effect as on and from the 12th March, 1958.

A. GARRAN, Chairman.
V. P. SCULLY, Secretary.

Office of the Public Service Board,
Melbourne, 14th April, 1958.

TENDERS—PUBLIC WORKS DEPARTMENT

TENDERS will be received at this office until **TEN a.m.** on the days and for the purposes under mentioned. Particulars may be learnt at this Office and also at places shown in parenthesis.

W.O. means Inspector of Works Office; P.S.—Police Station; T.S.—Technical School; H.E.S.—Higher Elementary School; S.S.—State School; H.S.—High School.

The Board of Land and Works will not necessarily accept the lowest or any tender.

NOTE.—No preliminary deposits are to be lodged with tenders, but a deposit, in accordance with the following Schedule, will be required from the successful tenderer:—

	£
For contract amounts exceeding £200 and not exceeding £500	5
For contract amounts exceeding £500 and not exceeding £1,000	10
For contract amounts exceeding £1,000—1 per cent. of tender	500
	(maximum deposit)

All tenders should be on a "firm tender" basis.

29th April, 1958.

Ararat.—External renovations to old and new cell blocks "J" Ward, Mental Hospital. (W.O., Ararat; Mental Hospital, Ararat.)

Ararat.—Draw curtains for Wards F.8 and F.9, Mental Hospital. (W.O., Ararat.)

Ararat.—Draw curtains for New Nurses' Hostel, Mental Hospital. (W.O., Ararat.)

Armada.—Erection of shelter shed and additions to existing, S.S. No. 2634. (S.S., Armada.)

Ascot Vale.—Alterations to boys' and girls' out-office block and renewal of sewerage to both boys' and girls' out-offices, S.S. No. 2608. (S.S., Ascot Vale.)

Ballarat.—Electrical installation to remodelling and addition to Ward F.7, Mental Hospital. (W.O., Ballarat.)

Ballarat East.—General repairs and painting, Police Station. (W.O., Ballarat; P.S., Ballarat East.)

Beaumaris North.—Electrical installation, S.S. No. 4803.

Beechworth.—Installation of septic tank and erection of brick toilets to Garden Ward F.6, Mental Hospital. (W.O., Wangaratta; P.S., Beechworth.)

Beechworth.—External repairs and painting, Psychiatrist Superintendent's Quarters, Mental Hospital. (W.O., Wangaratta; P.S., Beechworth.)

Epsom.—New out-office block and septic tank installation, S.S. No. 2367. (W.O., Bendigo; S.S., Epsom.)

Footscray.—Joinery for new classrooms, Technical School.

Horsham.—Resiting of sports pavilion, erection of quartermaster's store, garden tool store and No. 2, 32 ft. x 16 ft. shelter pavilions, High School. (W.O., Horsham; H.S., Horsham.)

Kew.—Electrical installation for light and power Ward 1/1 Children's Cottages, Mental Hospital. (W.O., Kew Mental Hospital.)

Kew.—Supply and installation of steam heated cooking equipment for main kitchen, Mental Hospital. (W.O., Kew Mental Hospital.)

Mont Park.—Erection of residences for Psychiatrist Superintendent, Senior Medical Officer, and four (4) Medical Officers, Plenty Mental Hospital.

Mount Waverley.—Erection of a new Police Station and Residence.

Mount Waverley.—Electrical installation, Police Station and Residence.

Mount Waverley.—Installation of electric hot water service and sink heaters, Police Station.

Northcote.—New cell block, Police Station.

Pascoe Vale South.—Internal and external painting and minor repairs, S.S. No. 4704. (S.S., Pascoe Vale South.)

Portland.—Additions and renovations to existing office accommodation, Police Station. (W.O., Warrnambool; P.S., Portland.)

Port Melbourne.—Supply and delivery to Salmon-street of six (6) 3½ cubic-feet capacity concrete mixers mounted on trailer chassis with pneumatic tires, driven by totally enclosed petrol engine, Public Works Department. (Specifications to be submitted with tender.)

Portsea.—Replacement of boiler and modification of hot water service, Marlborough House, Mental Hygiene Authority.

Raglan.—New out-offices and septic closets installation, S.S. No. 523. (W.O., Ballarat; Ararat; S.S., Raglan.)

Rutherglen.—Electrical installation in new farm building, Research Station. (W.O., Wangaratta.)

Sandringham.—Supply and delivery of sewing machines, Girls' Junior Technical School.

Scoresby.—School: painting and renovation, erection of shelter and wood shed; Residence: various works, erection of wood shed, S.S. No. 1028. (S.S., Scoresby.)

South Yarra.—Alterations to lavatories, Weights and Measures Office, The Domain.

Stawell.—Alterations to Syme Ward, Pleasant Creek Special School. (W.O., Ararat; Pleasant Creek Special School, Stawell.)

Stawell.—Curtains for Children's Dining Room, Pleasant Creek Special School.

Stawell.—Stage and draw curtains for Concert Hall, Pleasant Creek Special School.

Stawell.—Draw curtains and bed spreads for New Nurses Hostel, Pleasant Creek Special School.

Stawell.—Replacement of sun shelter, Pleasant Creek Special School. (W.O., Ararat; Horsham; Pleasant Creek Special School, Stawell.)

Strathmore.—New staff toilet for women teachers, S.S. No. 4612. (S.S., Strathmore.) (Amended Specification.)

Sunshine.—Extension of enclosure and additional wash basins to out-office, Technical School. (T.S., Sunshine.)

Tresco.—Removal of school building from Beauchamp, re-erection plus restoration at Tresco. (W.O., Swan Hill; S.S., Tresco.)

Underbool.—Repairs, renewals, and painting, Lands Department Residence. (W.O., Mildura; P.S., Underbool.)

Wando Vale.—Additional toilets and installation of septic tank school and residence, S.S. No. 3397. (W.O., Hamilton; S.S., Wando Vale.)

Wendouree.—New toilet at Residence, 1237 Howitt-street, Ballarat, S.S. No. 1813. (W.O., Ballarat.)

6th May, 1958.

Armada.—Roof repairs and renewals, Teachers' Hostel, "Frank Tate House".

Ballarat.—Supply and installation of mechanical services to Ward F.7, Mental Hospital. (W.O., Ballarat.)

Ballarat.—New toilet and connexion of sewerage to residence, 20 Winter-street, School of Mines. (W.O., Ballarat; School of Mines, Ballarat.)

Balmoral.—Supply, delivery, installation and testing of a heating system, Consolidated School. (W.O., Hamilton; Consolidated School, Balmoral.)

Balmoral.—Electrical installation in extensions and existing building, Consolidated School. (W.O., Hamilton; Consolidated School, Balmoral.)

Beaumaris North.—Supply, delivery, installation, and testing of a warm air heating/ventilation system, S.S. No. 4803.

Benalla.—Supply, delivery, installation, and testing of engine test bed exhaust system in Motor Mechanics' Shop and exhaust fans to Plumbing Shop, High School. (W.O., Benalla; H.S., Benalla.)

Beilfield.—Supply, delivery, installation, and testing of extension of heating to four (4) L.T.C. classrooms, S.S. No. 4645. (S.S., Beilfield.)

Brighton.—Stage and blackout curtains for Assembly Hall, High School.

Brighton.—Fittings for Assembly Hall Stage Curtains, High School.

Brunswick.—Repairs to spouting—interior painting and repairs, Police Station. (P.S., Brunswick.)

Brunswick West.—Repairs and painting, Police Station. (P.S., Brunswick West.)

Burnley.—Erection of pipe and chain mesh security fence, Plant Breeding Section, Horticultural Gardens, Department of Agriculture.

Carlton.—Internal painting to gymnasium and lecture hall building, Melbourne Teachers' College. (Melbourne Teachers' College, Carlton.)

Caulfield.—Supply, delivery, installation, and testing of the extension of heating to Workshops Block, Technical School. (T.S., Caulfield.)

Dooen.—New Technical Block, Longerenong Agricultural College. (W.O., Ballarat; Horsham; Longerenong Agricultural College, Dooen.)

Dooen.—Electrical installation New Technical Block, Longerenong Agricultural College. (W.O., Ballarat; Horsham; Longerenong Agricultural College, Dooen.)

Fitzroy.—Reslating of roof and renewal of gutters, &c., Court House, Condell-street.

Fitzroy.—Sewerage, sanitary plumbing, and water supply conversion and alteration, Court House, Condell-street.

Footscray.—Supply and lay bituminous felt roofing, Technical School. (T.S., Footscray.)

Footscray.—Supply of select grade, kiln-dried hardwood flooring, Technical School.

Geelong.—Internal and external renovations, Chest Clinic. (W.O., Geelong.)

Kew.—Supply and installation of hot-water service and plenum heating to Ward 11 (M.1) in Children's Cottages, Mental Hospital.

Kiewa Valley.—Extension of heating to five new classrooms, Consolidated School. (W.O., Wangaratta; Consolidated School, Kiewa Valley.)

Kilmore.—Installation of septic tank and closets, Court House. (P.S., Kilmore.)

Melbourne.—Additions to mechanical engineering school, Royal Melbourne Technical College.

Melbourne.—Supply and installation of sump pump, Dental Hospital.

Moe.—Conversion of boilers to oil firing, High School. (H.S., Moe.)

Mont Park.—Supply, installation, and testing of spray-painting booth in Painters' Shop, Larundel Mental Hospital.

Mont Park.—Supply and delivery of sterilizing equipment to the two T.B. Wards, Mental Hospital.

Mont Park.—Replacement of boiler house in galvanized corrugated iron roof, Mental Hospital. (W.O., Mont Park.)

Pakenham.—Conversion of heating boilers to oil firing, Consolidated School. (Consolidated School, Pakenham.)

Port Melbourne.—Erection of new vehicle testing building, Transport Regulation Board.

Port Melbourne.—Electrical installation, New Vehicle Testing Station, Transport Regulation Board.

Port Melbourne.—Erection of brick building, Motor Registration Offices.

Port Melbourne.—Electrical installation, Motor Registration Offices.

Port Melbourne.—Six months supply of sawn hardwood to Storeyard, Salmon-street Depot, Public Works Department.

Port Melbourne.—Supply and delivery to Salmon-street of one (1) motor road grader, weight about 12,000 lb. with petrol engine; fully equipped; power operated scarifier; rear mounted loader; stand up all weather cabin; complete with all accessories necessary for operation on public highways, Public Works Department. (Specification to be submitted with tender.)

Preston.—Re-wire, alterations, and additions to electrical installations at (a) Male Patients' Block, (b) Female Nurses' Quarters, (c) Male Nurses' Quarters; "Pleasant View" Mental Hospital. (Mental Hospital, Preston.)

Preston.—Conversion of furnace to oil firing and elevation of air intake to the filters, Technical School.

Royal Park.—Electrical installation for new Engineers' Workshop, Mental Hospital.

Royal Park.—Sealing of parking areas, Mental Hospital.

Rutherglen.—Supply and installation of electric hot-water services in two residences, Research Station. (W.O., Wangaratta.)

Sale.—Conversion of heating boiler to oil firing, S.S. No. 545. (W.O., Bairnsdale; S.S., Sale.)

Strathdownie.—Erection of out-office block and septic tank installation, S.S. No. 2883. (W.O., Hamilton; S.S., Strathdownie.)

Terang.—Conversion of present cookery room into second science room, High School. (W.O., Camperdown; H.S., Terang.)

Various.—Twenty chests of drawers, suburban sites, Children's Welfare Department.

Warragul.—Erection of 1st and 2nd sections of a new High School. (W.O., Traralgon; H.S., Warragul.)

Warragul.—Electrical installation in stages 1 and 2, High School. (W.O., Traralgon; Korumburra; H.S., Warragul.)

Wembley.—Erection of two 32 ft. x 16 ft. shelter pavilions, S.S. No. 4788. (S.S., Wembley.)

13th May, 1958.

Apollo Bay.—Erection of No. 1, 32 ft. x 16 ft. shelter shed and concrete floor to existing shelter, Consolidated School. (W.O., Camperdown; Consolidated School, Apollo Bay.)

Bacchus Marsh.—Erection of Nissen Hut, &c., at Court House, Soil Conservation Authority. (W.O., Ballarat; P.S., Bacchus Marsh.)

Ballarat.—Provision of House Craft Training Centre, Mental Hospital. (W.O., Ballarat; M.H., Ballarat.)

Carlton.—Gymnasium building—provision of storage space for sports equipment, Melbourne Teachers' College.

Carlton.—Internal renovations, repair fibrous plaster ceilings, S.S. No. 112. (S.S., Carlton.)

Caulfield.—Timber deck to concrete floor in fitting and turning shops, Technical School. (T.S., Caulfield.)

Dunkeld.—Painting Bristol prefab. classrooms, S.S. No. 183. (W.O., Hamilton; S.S., Dunkeld.)

Glenroy.—Exterior lighting, High School. (H.S., Glenroy.)

Healesville.—Remodelling of No. 2 existing classrooms, S.S. No. 849. (S.S., Healesville.)

Heathcote.—Repairs and renovations to residence, S.S. No. 300. (W.O., Bendigo; S.S., Heathcote.)

Kew.—Additional visitors toilets in Administrative Block, Mental Hospital. (W.O., Kew Mental Hospital.)

Lalbert.—Repairs and renovations to residence, new stainless-steel sink, &c., S.S. No. 2990. (W.O., Swan Hill; S.S., Lalbert.)

Melbourne.—Extension of the heating boilers in State Offices, 179 Queen-street.

Melbourne.—Replacement of slate urinal with stainless steel, Building No. 8, Royal Melbourne Technical College. (Royal Melbourne Technical College.)

Mepunga East.—Construction of out-offices, septic tank installation, and extension of water supply, &c., school and residence, S.S. No. 2762. (W.O., Warrnambool; S.S., Mepunga East.)

Portsea.—Repairs and painting, Marlborough House, Mental Hygiene. (P.S., Sorrento.)

Royal Park.—Alterations to various sections of buildings, "Turana", Children's Welfare Department.

The Sisters.—Construction of new out-offices and septic tanks, school and residence, S.S. No. 3252. (W.O., Warrnambool; S.S., The Sisters.)

Warragul.—Supply, delivery, installation, and testing of the mechanical services for stages 1 and 2 of building programme, High School. (W.O., Traralgon; H.S., Warragul.)

Werribee South.—External and internal painting to residence, S.S. No. 3913. (S.S., Werribee South.)

20th May, 1958.

Bendigo.—Electrical installation in kitchen and dining block, Dormitory No. 1, No. 2, and Laundry, "Pleasant Vale", Teachers' Training College. (W.O., Bendigo.)

Tenders to be addressed to the Honorable the Commissioner of Public Works, and envelope containing tender marked "Tender for due".

T. K. MALTBY,
Commissioner of Public Works.

Public Works Department,
Melbourne, 22nd April, 1958.

PRIVATE ADVERTISEMENTS

CITY OF FOOTSCRAY.

BY-LAW No. 224.

A By-law of the City of Footscray, numbered 224, made under section 197 of the Local Government Acts for prescribing areas within the Municipal District as business areas, and prohibiting or regulating within the whole or any part of such business areas the use of any land or the erection (including adaptation for use) or the use of any building or vacant land for the purposes of trades, industries, manufactures, businesses, or public amusements.

IN pursuance of the powers conferred by the Local Government Acts and of every power it thereunder enabling the Mayor, Councillors and Citizens of the City of Footscray, with the approval of the Governor in Council, order as follows:—

(1) From and after the coming into operation of this By-law the following shall be added to Schedule "E" of By-law No. 74 as amended by By-law No. 200.

Ballarat-road, south side, from Gordon-street north-westwards, a distance of 127 feet.

Resolution for passing this By-law agreed to by the Council of the City of Footscray on the 25th day of November, 1957, and confirmed on the 3rd day of February, 1958.

The common seal of the Mayor, Councillors, and Citizens of the City of Footscray was hereunto affixed in our presence by order of the Council—

W. W. HATFIELD, Mayor.
(SEAL) W. M. KELLY, Councillor.
A. C. SMITH, Acting Town Clerk.

Approved by the Governor in Council, 25th March, 1958.
—A. MAHLSTEDT, Clerk of the Executive Council. 1294

SHIRE OF BRIGHT.

BY-LAW No. 21.

NOTICE is hereby given that By-law No. 21, fixing registration and other fees under the Dog Acts, has been made by the Council of the Shire of Bright.

A copy of this By-law is open for inspection, free of charge, during office hours at the Shire Office, Bright.

1316 H. G. HAYMES, Shire Secretary.

SHIRE OF ELTHAM.

BY-LAW No. 39.

A By-law of the Shire of Eltham made under the Local Government Acts and the Uniform Building Regulations, Victoria, and numbered 39, for determining, applying, dispensing with or regulating such matters or things as are left to be determined, applied, dispensed with or regulated by the Council of the said Shire of Eltham under the Uniform Building Regulations, Victoria.

IN pursuance of the powers conferred by the Local Government Acts and the Uniform Building Regulations, Victoria, and of any and every other power it thereunto enabling, the President, Councillors and Ratepayers of the Shire of Eltham order as follows:—

1. By-law No. 35 is hereby expressly repealed.

2. The minimum area, depth and width of frontage specified in column 3 of table 803 of the Uniform Building Regulations, Victoria (hereinafter called the Regulations) are hereby adopted as the minimum area, depth and width of frontage of land on which a building shall be constructed throughout the area of municipal district described hereunder.

(i) Commencing at a point on the shire boundary 150 feet easterly from the intersection of the easterly alignment of Mountain View-road with the shire boundary; thence generally south-easterly parallel with and 150 feet easterly from the easterly alignment of Mountain View-road to intersect a line parallel with and 150 feet north of the northern alignment of Rattray-road; thence easterly along the aforesaid line parallel with and distant 150 feet north from alignment of Rattray-road to intersect a line parallel with and distant 150 feet east from the eastern alignment of Ripper-street; thence southerly along the line parallel with and 150 feet easterly from the alignment of Ripper-street to intersect a line parallel with and 150 feet easterly from the eastern alignment of Looker-road; thence southerly along the line parallel with 150 feet easterly from easterly alignment of Looker-road to intersect a line parallel with and 150 feet southerly from the southerly alignment of Buena Vista-drive; thence westerly along the line parallel with and 150 feet southerly from Buena Vista-drive and its prolongation to intersect a line parallel with and 150 feet westerly from the westerly alignment of Alban-street; thence northerly by the line parallel with and 150 feet westerly from Alban-street to intersect a line parallel with and 150 feet southerly from the southerly alignment of Rattray-road; thence westerly along the line parallel with and 150 feet southerly from the alignment of Rattray-road to intersect a line parallel with and 150 feet westerly from the western alignment of Para-road; thence northerly along the line parallel with and 150 feet westerly from the alignment of Para-road to the Plenty River, the shire boundary; thence northerly and easterly to the point of commencement.

(ii) Commencing at a point being the intersection of a line, parallel with and 150 feet east from the eastern alignment of Bible-street, with a line parallel with and 150 feet south from the southern alignment of Dalton-street; thence northerly by the line parallel with and 150 feet east from the eastern alignment of Bible-street to intersect a line parallel with and 150 feet north of the northern alignment of Stanley-avenue; thence easterly along the line parallel with and 150 feet north of the north alignment of Stanley-avenue and its prolongation to the Diamond Creek; thence southerly along the Diamond Creek to intersect a line parallel with and 150 feet south of the south alignment of Dalton-street; thence westerly along the line parallel with and 150 feet south of the south alignment of Dalton-street to the point of commencement.

3. The minimum area, depth and width of frontage specified in column 5 of table 803 of the Uniform Building Regulations, Victoria (hereinafter called the Regulations) are hereby adopted as the minimum area, depth and width of frontage of land on which a building shall be constructed throughout the whole of the municipal district except for the areas described in paragraph 2.

4. Notwithstanding anything contained in the Regulations any person with the approval of the Council of the Shire of Eltham may—

- (a) Construct a building of Class 1 occupancy on land having a lesser area depth of width of frontage or at a lesser distance from boundaries than those specified in columns 3 or 5 of table 803 of the Regulations for the respective areas described in paragraphs 2 and 3;
- (b) construct a building of Class III., V., VI., VII., or VIII. occupancy or a building to which a building of Class IV. occupancy is attached on land, having an area depth or width of frontage less than that prescribed in clause 809 of the Regulations—

in any case where on the date of the commencement of the Regulations such land existed as a separate allotment and has not since been reduced in area or is shewn on any plan of subdivision approved by the Council and lodged in the Office of Titles.

Resolution for passing this By-law agreed to by the Council of the Shire of Eltham on the 25th day of November, 1957, and confirmed on the 24th day of February, 1958.

The common seal of the President, Councillors and Ratepayers of the Shire of Eltham was affixed hereunto, in the presence of—

(SEAL)

E. HARMER, President.
F. K. GRATION, Councillor.
R. J. HAM, Secretary.

Approved by the Governor in Council, 18th March, 1958.
—A. MAHLSTEDT, Clerk of the Executive Council. 1315

SHIRE OF ELTHAM.

LOAN No. 32.

Notice of Intention to Borrow.

NOTICE is hereby given that the Council of the Shire of Eltham proposes to borrow the sum of £10,000, on the credit of the President, Councillors, and Ratepayers of the said Shire, by an issue of debentures, in accordance with the provisions of the Local Government Acts. In connexion therewith the following information is stated:—

- (a) The amount of the principal moneys which it is proposed to borrow is £10,000.
- (b) The maximum rate of interest that may be paid is £5 10s. per cent. per annum.
- (c) The times which the moneys borrowed are to be repayable are on the 30th day of December, 1958, and the 30th days of June and December during the years 1959 to 1967 inclusive, and the 30th day of June, 1968, and that the place such moneys shall be repayable is the principal office of the Colonial Mutual Life Assurance Society Limited, 316 Collins-street, Melbourne, C.I. or at the society's bankers for the time being in the City of Melbourne.

(d) The purpose for which the loan is to be applied is for the financing of road construction works—

- (1) Mountain View-road—£1,500.
- (2) Cherrytree-road—£8,500.

(e) The manner in which the loan is to be liquidated is by provision out of the municipal fund in each half-year during the currency of the loan of a sum of approximately £656 14s. 4d., which includes principal and interest.

The plans and specifications and estimate of the cost of the works, and a statement showing the proposed expenditure of the moneys to be borrowed, are open for inspection at the Shire Office.

Dated the 17th day of April, 1958.

1296

R. J. HAM, Shire Secretary.

SHIRE OF MAFFRA.

LOAN No. 23.

Notice of Intention to Borrow the Sum of £15,000 for Permanent Works and Undertakings.

NOTICE is hereby given that the Council of the Shire of Maffra proposes to borrow the sum of Fifteen thousand pounds on the credit of the municipal revenues of the President, Councillors, and Ratepayers of the said Shire, such sum to be raised by the issue of debentures, in accordance with the provisions of the Local Government Acts.

1. The maximum rate of interest that may be paid is 5½ per cent. per annum.

2. The purposes for which the loan is to be applied are:—

- £1,500—construction of Shire Offices.
- £2,500—purchase of road-making plant (front-end loader).
- £8,500—drainage, kerbing, and channelling.
- £1,000—footpath construction.
- £1,500—road and street construction.

3. The period of the loan shall be ten years.

4. The moneys borrowed shall be repayable by providing out of the Municipal Fund twenty half-yearly instalments of approximately £985 1s. 6d. each, including principal and interest, on the 1st day of August and the 1st day of February during the currency of the loan. The first instalment shall be payable on the 1st day of February, 1959.

5. Such moneys shall be repayable at The Commercial Banking Co. of Sydney Limited, Melbourne, or at the Council's bankers for the time being in Melbourne.

6. The plans and specifications and the estimate of the cost of the proposed works and a statement showing the proposed expenditure of the moneys to be borrowed, are open for inspection at the Shire Office, Maffra.

1323

M. H. McMAHON, Shire Secretary.

SHIRE OF MANSFIELD.

BY-LAW No. 42.

A By-law of the Shire of Mansfield made under the provisions of the Dog Acts and numbered 42, for fixing registration and other fees thereunder.

IN pursuance of the powers conferred by the Dog Acts and of any and every other power it thereunto enabling the President, Councillors, and Ratepayers of the Shire of Mansfield order as follows:—

1. The following fees and sums are hereby fixed, pursuant to the Dog Acts:

- | | s. d. |
|---|-------|
| (a) For registration, pursuant to section 5 of the <i>Dog Act</i> 1928, as amended by any Act | 5 0 |
| (b) For particulars of any dog or for the name of the registered owner thereof or for a certified copy of the receipt mentioned in section 10 of the <i>Dog Act</i> 1928, as amended by any Act | 2 6 |
| (c) Sum payable to the Registration Officer, pursuant to section 13 of the <i>Dog Act</i> 1928, as amended by any Act | 10 0 |
| (d) Sum payable to the Registration Officer, pursuant to section 14 of the <i>Dog Act</i> 1928, as amended by any Act | 10 0 |

2. This By-law shall apply to and have operation throughout the whole of the municipal district.

Resolution for passing this By-law agreed to by the Council of the Shire of Mansfield on the 26th day of February, 1958, and confirmed on the 26th day of March, 1958.

The corporate seal of the President, Councillors, and Ratepayers of the Shire of Mansfield was affixed hereto this 26th day of March, 1958, in the presence of—

(SEAL) D. J. COGHILL, Shire President.
A. E. J. WIGLEY, Councillor.
1318 R. WOMERSLEY, Shire Secretary.

SHIRE OF MORWELL.

DECLARATION OF PUBLIC HIGHWAY.

NOTICE is hereby given that at a meeting on 16th April, 1958, the Council of the Shire of Morwell passed the following order:—

"That pursuant to the provision of section 521 of the *Local Government Act* 1946, Buckley-street, east of Hope-toun-avenue, as described hereunder be proclaimed and declared a public highway.

All that piece or parcel of land, being part of Crown allotment 69, Parish of Maryvale, County of Buln Buln:—Commencing at a point being the south-western corner of lot 9, block 2, on plan of subdivision 3219, lodged in the Office of Titles, and bounded thence by lines bearing N. 9 deg. 49 min. E. 68 feet, S. 80 deg. 11 min. E. 198 feet, S. 9 deg. 49 min. W. 68 feet, N. 80 deg. 11 min. W. 198 feet to the point of commencement."

1321

W. K. MATHISON, Shire Secretary.

SHIRE OF RIPON.

BY-LAW No. 56.

A By-law of the Shire of Ripon made under the Dog Acts and numbered Fifty-six, for fixing registration and other fees thereunder.

IN pursuance of the powers conferred by the Dog Acts and of any and every other power it thereunto enabling the President, Councillors, and Ratepayers of the Shire of Ripon order as follows:—

1. The following fees and sums are hereby fixed, pursuant to the Dog Acts:

- | | s. d. |
|---|-------|
| (a) For registration, pursuant to section 5 of the <i>Dog Act</i> 1928, as amended by any Act | 5 0 |
| (b) For particulars of any dog or for the name of the registered owner thereof or for a certified copy of the receipt mentioned in section 10 of the <i>Dog Act</i> 1928, as amended by any Act | 1 0 |
| (c) Sum payable to the Registration Officer, pursuant to section 13 of the <i>Dog Act</i> 1928, as amended by any Act | 2 6 |
| (d) Sum payable to the Registration Officer, pursuant to section 14 of the <i>Dog Act</i> 1928, as amended by any Act | 2 6 |

2. This By-law shall apply to and have operation throughout the whole of the municipal district.

Resolution for passing this By-law agreed to by the Council of the Shire of Ripon on the 11th December, 1957, and confirmed on the 12th February, 1958.

The common seal of the President, Councillors, and Ratepayers of the Shire of Ripon was affixed hereto on the 12th day of February, One thousand nine hundred and fifty-eight, in the presence of—

(SEAL) ANDREW McLEAN, President.
1324 E. J. NUNN, Councillor.
S. J. GRIMMER, Secretary.

SHIRE OF RIPON.

LOAN No. 8.

NOTICE OF INTENTION TO BORROW THE SUM OF TWENTY THOUSAND POUNDS (£20,000) FOR PERMANENT WORKS AND UNDERTAKINGS.

NOTICE is hereby given that the Council of the Shire of Ripon proposes to borrow the sum of Twenty thousand pounds (£20,000) on the credit of the municipal revenues of the President, Councillors and Ratepayers of the said shire, such sum to be raised by the issue of debentures, in accordance with the provisions of the Local Government Acts.

1. The maximum rate of interest that may be paid is 5½ per cent. per annum.

2. The purpose for which the loan is to be applied is the third stage of construction of a new Shire Hall and Municipal Offices at Beaufort.

3. The period of the loan shall be fifteen (15) years.

4. The moneys borrowed shall be repayable by providing out of the municipal fund thirty (30) half-yearly instalments of approximately £987 13s. 9d., including principal and interest, on the 16th day of January and the 16th day of July of each year during the currency of the loan. The first instalment shall be payable on the 16th day of January, 1959.

5. Such moneys shall be repayable at the offices of the Council, the Commercial Banking Company of Sydney Limited, or at the Council's bankers for the time being in Melbourne.

6. The plans and specifications and estimate of the cost of the proposed works, and a statement showing the proposed expenditure of the moneys to be borrowed, are open for inspection at the Shire Office, Beaufort.

Dated this 17th day of April, 1958.

1317 S. J. GRIMMER, Shire Secretary.

SHIRE OF SPRINGVALE AND NOBLE PARK.

BY-LAW No. 131.

By-law No. 131 for regulating the use of land, temporary structures, and buildings and the sale of goods therefrom.

NOTICE is hereby given that the Council of the Shire of Springvale and Noble Park has made By-law No. 131 for the purposes of—

- (a) prohibiting on from and after a date specified in the By-law, or regulating—

- (i) the erection or use on any land within the municipal district of the Shire of

Springvale and Noble Park of tents or other temporary structures or buildings for the sale of goods therein or therefrom; and

- (ii) the sale of goods in or from such tents, structures or buildings; and
- (b) prohibiting or regulating the sale of goods from stalls, motor cars, carts, trucks, barrows, or any other vehicles, boxes, baskets, crates, bags or other receptacles standing or placed on vacant land (not being Crown land or land under the care and management of the municipality of the Shire of Springvale and Noble Park, or a public place within the meaning of section 3 of the *Police Offences Act 1928*), within the said municipal district.

By-law No. 131 which comes into force on the 1st day of May, provides that no person shall without the consent of the Council use any land, temporary structures or buildings or sell goods from any such land, temporary structures or buildings without the written permission of the Council.

The said By-law further provides the manner in which any person may make application for such consent and a penalty of not less than £5 nor more than £20 for any wilful breach of the By-law.

A true copy of this By-law has been deposited at the office of the Council and is open for inspection during office hours by any person interested.

Resolution for passing By-law No. 131 was agreed to by the Council on the 3rd day of March, 1958, and confirmed on the 9th day of April, 1958.

The common seal of the President, Councillors, and Ratepayers of the Shire of Springvale and Noble Park was hereunto affixed in the presence of—

(SEAL) N. BILLING, Shire President.
W. CHADWICK, Councillor.
A. ERICKSEN, Councillor.
H. L. WILLIAMS, Shire Secretary.

1292

Water Acts.

SHIRE OF WOORAYL.

PROPOSED DUMBALK WATERWORKS TRUST.

NOTICE is hereby given that the Shire Council has made application to the Honorable the Minister of Water Supply, for the constitution of a Waterworks Trust, and for the proclamation of a Waterworks District at Dumbalk, and the construction, maintenance, and continuance of Water Supply Works within that district under the provisions of the Water Acts.

A general plan and description of the proposed works have been submitted with the application, and copies of same may be seen at the Shire Office at Leongatha.

Dated at Leongatha, the 14th day of April, 1958.

1295

C. H. LYON, Shire Secretary.

NOTICE is hereby given that Warrnambool Sub-Branch of the Returned Sailors, Soldiers, and Airmen's Imperial League of Australia has applied for a lease under section 125, *Land Act 1928*, for a term of 21 years in respect of an area of Crown lands facing Liebig-street, in the City of Warrnambool, as a site for amusement and recreation.

L. G. McLAREN, Secretary.
1229 Warrnambool Sub-Branch R.S.S.A.I.L.A. Trustees.

WARRNAMBOOL BOWLING CLUB.

NOTICE is hereby given that the Warrnambool Bowling Club has applied for a lease under section 125, *Land Act 1928*, for a term of 21 years in respect of an area of Crown land facing Liebig-street, in the City of Warrnambool as a site for Amusement and Recreation.

1154

R. K. MORGAN, Honorary Secretary.

PRO FORMA NOTICE.

NOTICE is hereby given that the Numurkah Golf Club has applied for a lease for the term of 21 years, under section 125 of the *Land Act 1928*, of portion of the area formerly known as the Racecourse and Recreation Reserve in the Township of Numurkah (excluding the area held under permissive occupancy by the Commonwealth of Australia for rifle range purposes) as a site for Amusement and Recreation purposes (Golf Club). 1275

NOTICE OF INTENTION TO APPLY FOR A LICENCE TO DIVERT WATER AND CUT RACES FROM THE MURRAY RIVER AT MILDURA.

I HEREBY give notice that I intend to apply for a licence empowering me to divert water for a term of fifteen years to the extent of 9 acre-feet per annum at a maximum rate of 1 acre-foot per day of 24 hours for irrigation of 3 acres, being part of allotment 1, section 11, block F, and Parish of Mildura, and to occupy certain Crown lands for works of storage and diversion, and to cut a race thereon.

Any objection to such application must be forwarded, in writing, to the State Rivers and Water Supply Commission, Melbourne, within thirty days of the date hereof.

MURRAY HENDERSON.

51 Hornsey Park, Mildura, 14th April, 1958. 1289

The Partnership Act 1928.

NOTICE OF DISSOLUTION.

NOTICE is hereby given that the partnership hitherto subsisting between Gerard Frederick Joseph Bogue, accountant, of 5 Railway-crescent, Moe, John Leslie Sarre, Fairfield House, Yallourn, accountant, and James Charles Bush, accountant, of 9 Ann-street, Morwell, and practising under the style or firm name of G. F. Bogue, Sarre, and Bush, Public Accountants, has been dissolved as from the 10th day of April, 1958, the said James Charles Bush retires from the partnership, and will practice at 8a Church-street, Morwell, under the style or firm name of J. C. Bush and Co., Public Accountants, and he will be liable for all debts incurred in the name of the partnership, and receive all debts due to the former partnership at Morwell.

Gerard Frederick Joseph Bogue and John Leslie Sarre will continue in practice at Council Chambers, Yallourn, and Becks Buildings, Moore-street, Moe, under the style or firm name of G. F. Bogue, Sarre and Co., Public Accountants.

G. F. J. BOGUE.
J. L. SARRE.
J. C. BUSH.

1301

NOTICE is hereby given that the partnership heretofore subsisting between the undersigned, Raymond Edward Pirani, Reginald James Cazaly, and Frank Herman Lawton, carrying on business as cleaners, at 30 Grattan-street, Prahran, under the name of Star and Atlas Cleaning Co., has been dissolved by mutual consent as from the 30th day of April, 1958. All debts due to and owing by the said late firm will be received and paid by the said Raymond Edward Pirani and Reginald James Cazaly, who will continue to carry on the business at the same place.

Dated at Prahran, the 18th day of April, 1958.

R. PIRANI.
R. J. CAZALY.
F. H. LAWTON.

Witness—L. BACON.

J. P. Ogge and Co., solicitors, 165 Greville-street, Prahran. 1331

NOTICE OF DISSOLUTION OF PARTNERSHIP.

NOTICE is hereby given that the partnership heretofore subsisting between the undersigned William Samuel Benwell, Gordon Walgrave Trinca, Cyrus Arvon Jones, Ronald Lancelot Sleeman and John Collier Trinca, carrying on business as medical practitioners at No. 248 Queen's-parade, Clifton Hill, under the firm name of "Clifton Hill Medical Group," has been dissolved by mutual consent, as from the first day of February, 1958, so far as concerns the said John Collier Trinca, who retires from the said firm. All debts due to and owing by the said firm will be received and paid by the said William Samuel Benwell, the said Gordon Walgrave Trinca and the said Cyrus Arvon Jones, the said Ronald Lancelot Sleeman and Richard Clinton Gutch, who will continue to carry on the said business at the same address and under the same name.

Dated at Melbourne, the 11th day of April, 1958.

W. S. BENWELL.
G. W. TRINCA.
CYRUS JONES.
R. L. SLEEMAN.
R. CLINTON GUTCH.
JOHN C. TRINCA.

Russell, Kennedy and Cook, solicitors, 401 Collins-street, Melbourne. 1356

NOTICE OF DISSOLUTION OF PARTNERSHIP.

NOTICE is hereby given that the partnership heretofore subsisting between the undersigned William Robert Kingston Jacks and Frank Pears, carrying on business as Premier Optical Instrument Company, at 15 Park-street, Northcote, has been dissolved by mutual consent, as from the 11th day of April, 1958. All debts due and owing by the said late firm shall be received and paid by Frank Pears, who will carry on the business at the same place.

Dated 11th day of April, 1958.

W. R. K. JACKS.
F. PEARS.

Witness to both signatures—H. V. SAMPSON, J.P.

P. H. Kearney, Kelly and Co., solicitors for the said W. R. K. Jacks. 1341

NOTICE is hereby given that the partnership heretofore subsisting between the undersigned Charles David John Woodhead and Anthony Patrick Francis Joseph Gaffy, carrying on business as building contractors, painters and glaziers at 1 Hancock-crescent, Braybrook, under the firm name of Woodhead and Gaffy, has been dissolved by mutual consent, as from the 16th day of April, 1958. All debts due to and owing by the said late firm will be received and paid by Charles David John Woodhead, who will continue to carry on the business at the same place.

Dated at Melbourne, the 16th day of April, 1958.

A. GAFFY.
C. WOODHEAD.

Witness—J. LOUGHREY.

LOUGHREY & LOUGHREY, solicitors, 108 Queen-street, Melbourne. 1311

The Companies Act 1938.

H.T.A. PROPRIETARY LIMITED.

NOTICE OF FINAL MEETING.

IN the matter of H.T.A. Proprietary Limited, notice is hereby given that pursuant to section 236 of the Companies Act 1938, a General Meeting of the members of the above-named company will be held at the offices of Fuller, King and Co., chartered accountants (Aust.), 83 William-street, Melbourne, on Monday, the 19th day of May, 1958, at Two-fifteen o'clock in the afternoon, for the purpose of having an account laid before them, showing the manner in which the winding up has been conducted and the property of the company disposed of, and of hearing any explanation that may be given by the liquidator.

Dated this 14th day of April, 1958.

1353 L. SCHARP, Liquidator.

STEAD & TAYLOR PROPRIETARY LIMITED (IN VOLUNTARY LIQUIDATION).

NOTICE CONVENING FINAL MEETING OF MEMBERS, PURSUANT TO SECTION 236 (2).

NOTICE is hereby given, in pursuance to section 236 (2) of the Companies Act 1938, that a General Meeting of the members of the above-named company will be held at the office of the liquidator, 141 High-street, Prahran, on Monday, the 26th day of May, at 12 o'clock in the forenoon, for the purpose of having laid before them an account showing the manner in which the winding up has been conducted and the property of the company disposed of, and of hearing any explanation that may be given by the liquidator.

Dated this 22nd day of April, 1958.

J. N. MOREY, Liquidator.

E. N. Morey and Son., public accountants, 141 High-street, Prahran. 1339

The Companies Act 1938.—In the matter of DIESEL ENGINEERS PROPRIETARY LIMITED.—Notice re Meeting of Creditors, pursuant to section 238.

NOTICE is hereby given that a Meeting of Creditors of the above-named company will be held at Chamber of Manufactures, 312 Flinders-street, Melbourne, on Tuesday, the 29th day of April, 1958, at 10.30 a.m., the company having convened a Meeting of its members for that day for the purpose of considering an Extraordinary Resolution to the effect that the company being unable, by reason of its liabilities, to continue its business, it is advisable to wind up, and that accordingly the company be wound up voluntarily.

By order of the Board,

J. KILGOUR, Secretary.

21st April, 1958.

1340

FIFTEENTH SCHEDULE.

PART A.

I, THE undersigned, hereby make application to register Cibola Mining Enterprises No Liability as a Company under the provisions of Part II. of the Companies Act 1938.

1. The name of the Company is to be Cibola Mining Enterprises No Liability.

2. The place of intended operations is Chisholm's Gully in the State of Victoria.

3. The registered office of the Company will be situate at 13 Forster-avenue, East Malvern.

4. The value of the Company's property including claim and machinery is—Nil.

5. The number of shares in the Company is Two hundred and ninety-six thousand and twenty of which twenty shares are Ten pounds each and Two hundred and ninety-six thousand shares are of One shilling each.

6. The number of shares subscribed for is Seventy-six thousand and twenty being not less than twenty-five per centum of the entire number of shares in the Company.

7. The amount of subscribed capital which is paid up is Two hundred pounds being not less than Five per centum of the subscribed capital.

8. The name of the Manager is John David Poole.

9. The names, addresses and occupations of at least two shareholders who have subscribed for shares in the Company and the number of shares subscribed for by each of them at this date are as follow :—

Names.	Addresses.	Occupations.	Number of Shares Subscribed for by Each.
John David Poole	403 Glenferrie-road, Hawthorn	Clerk	3,801
Richard Tyrer Wilson	13 Forster-avenue, East Malvern	Assurance Consultant	3,801
			7,602

10. A majority in number and value of the shareholders in and the creditors (if any) of the Company in writing have consented to its incorporation as a No Liability Company.

Dated the 16th day of April, 1958.

J. D. POOLE,
Manager.

Witness to signature :

G. B. BROWNLIE.

I, John David Poole, of 403 Glenferrie-road, Hawthorn, in the State of Victoria, Manager, do solemnly and sincerely declare that—

1. I am the Manager of the said intended Company.

2. The above statement is to the best of my belief and knowledge true in every particular.

And I make this solemn declaration conscientiously believing the same to be true and by virtue of the provisions of an Act of the Parliament of Victoria rendering persons making a false declaration punishable for wilful and corrupt perjury.

J. D. POOLE.

Taken before me at Melbourne this 16th day of April, 1958.

1302.

T. C. GARDNER, J.P.

The Companies Act 1938.—In the matter of PEMBROKE YORKE (AUST.) PROPRIETARY LIMITED, of 50 Market-street, Melbourne.—Notice re Meeting of Creditors, pursuant to section 238.

NOTICE is hereby given that a Meeting of Creditors of the above-named company will be held at the office of Kennedy, Smail, and Middlemiss, 31 Queen-street, Melbourne, on Tuesday, the 29th day of April, 1958, at 3 p.m., the company having convened a Meeting of its members for the same day for the purpose of considering a Resolution that the company be wound up voluntarily.

Dated this 14th day of April, 1958.

JOHN S. SHOPPEE, Director.

Kennedy, Smail, and Middlemiss, 31 Queen-street, Melbourne. 1351

*Companies Act 1938.***GEELONG MEDICAL AND HOSPITAL BENEFITS ASSOCIATION.**

NOTICE OF INTENTION TO APPLY TO ATTORNEY-GENERAL FOR LICENCE PURSUANT TO SECTION 18 (1).

I. SIMON ROSS, of 194 Ryrie-street, Geelong, on behalf of Geelong Medical and Hospital Benefits Association, being an association about to be formed for the purpose of organizing, establishing, and managing a fund to which contributions may be made by persons who are eligible to become contributors of the association, and from which payments may be made towards the cost of maintaining and providing medical and/or surgical attention for a contributor and/or his or her dependants in any hospital, hereby give notice of intention to apply to the Attorney-General for a licence directing that the said association be registered as a Company with limited liability without the addition of the word "Limited" to its name.

Dated the 17th day of April, 1958.

1300

S. ROSS, Secretary.

In the Supreme Court.—In the matter of Part I. of the *Companies Act 1938*.—And in the matter of **COLORADO INVESTMENTS PROPRIETARY LIMITED**.

NOTICE is hereby given that the Order of the Supreme Court of Victoria, dated the 28th day of February, 1958, confirming the reduction of the capital of the above-named company from £20,000 to £12,499 and the minute approved by the Court showing with respect to the share capital of the company as altered the several particulars required by the above Act were registered by the Registrar-General on the 20th day of March, 1958.

The said minute is in the words and figures following:—

"The capital of the company henceforth is £12,499 divided into 4,998 shares of £1 each, and 15,002 shares of 10s. each.

"At the date of the registration of this minute all of the said 15,002 shares of 10s. each have been issued and are deemed to be fully paid up. None of the said 4,998 shares of £1 each have been issued."

Dated the 20th day of March, 1958.

MOULE, HAMILTON & DERHAM, solicitors for the company. 1358

*Companies Act 1938.***EASTERN GIPPSLAND HARDWARE & SUPPLY CO. PROPRIETARY LIMITED.**

PURSUANT TO SECTION 238.

NOTICE is hereby given that a Meeting of the Creditors of the above-named company will be held at the Fire Brigade Hall, Church-street, Morwell, on Monday, 28th April, 1958, at Twelve noon, for the purpose of considering the position of the company's affairs, the company having convened an Extraordinary General Meeting of its members to be held at Buckley-street, Morwell, at Eleven a.m. for the purpose of considering and, if deemed expedient, passing, as an Extraordinary Resolution the Resolution following, that is to say:—

"That it has been proved to the satisfaction of this Meeting that the company cannot by reason of its liabilities continue its business, and that it is advisable to wind up the same, and accordingly that the company be wound up voluntarily."

A Resolution will be submitted to the Meeting for the nomination of a person acceptable to the creditors to be liquidator of the company for the purposes of winding up.

Dated the 18th day of April, 1958.

By order of the Board,

1327

C. E. STEWART, Director.

CIVIC PICTURES (WARRNAMBOOL) LIMITED IN LIQUIDATION.

NOTICE is hereby given in pursuance of section 236 of the *Companies Act 1938* that a General Meeting of the members of the above-named company will be held at 119 Kepler-street, Warrnambool, on the 26th day of May, 1958, at Ten o'clock in the morning, for the purpose of having an account laid before them showing the manner in which the winding up has been conducted and the property of the company disposed of, and of hearing any explanation that may be given by the liquidator.

1333

J. V. COFFEY, Liquidator.

No. 31.—3512/58.—4

*The Companies Act 1938.***ALLIED SEWING MACHINERY PTY. LIMITED.**

AT an Extraordinary General Meeting of the members of the above-mentioned company, duly convened and held at 375 Collins-street, Melbourne, on the 21st day of April, 1958, the following Resolution was duly passed as a Special Resolution:—

"That the company be wound up voluntarily".

And at such last-mentioned meeting Robert Richard Daniel, of care of Overseas Corporation (Australia) Limited, 375 Collins-street, Melbourne, was appointed liquidator for the purposes of the winding up.

Dated this 21st day of April, 1958.

1337

G. E. LUCAS, Chairman.

In the matter of **THE BENDIGO ARCADE COMPANY LIMITED**, and in the matter of the *Companies Act 1938*.

NOTICE is hereby given that the Order of the Supreme Court of Victoria, dated the 17th day of March, 1958, confirming the reduction of the capital of the above-named company from £100,000 to £40,000 and the minute approved by the court showing with respect to the capital of the company as altered the several particulars required by the Act were registered by the Registrar-General on the 18th day of April, 1958, and notice is also hereby given that the said minute is in the words and figures following:—

"The capital of The Bendigo Arcade Company Limited is £40,000 divided into 20,000 shares of £2 each, instead of £100,000 divided into 20,000 shares of £5 each. At the date of registration of this minute, 16,800 of the said shares have been issued and the full sum of £2 per share has been and is to be deemed to be fully paid up on each of the said 16,800 shares. The residue of the said shares, namely 3,200, are un-issued".

Dated this 18th day of April, 1958.

COLTMAN, WYATT & ANDERSON, of 578 Bourke-street, Melbourne, solicitors for the company. 1325

NOTICE is hereby given that the Final Meeting of the shareholders of A. Sherlock and Sons Proprietary Limited (in Voluntary Liquidation) will be held at the offices of A. V. Wright and Co., 15 Toorak-road, South Yarra, on the 30th day of May, 1958, at Three-thirty p.m. for the purpose of having an account laid before it showing how the winding up of the company has been conducted and the property of the company has been disposed of.

1354

A. SHERLOCK, Liquidator.

Companies Act 1938.—In the matter of **CITY OF HEIDELBERG WAR MEMORIAL TRUST** (in Voluntary Liquidation).

A FIRST and Final Distribution of funds to Member Divisions of the Trust is about to be made in the above matter. Creditors are required to prove their claims by affidavit on or before the 23rd day of May, 1958, or otherwise the distribution will be made without regard to such claims.

Dated this 21st day of April, 1958.

GILBERT JEFFERY, Liquidator.

247 Collins-street, Melbourne.

1338

CREDITORS, next of kin, and others having claims against the estate of Sarah Nester, late of Rokewood, in the State of Victoria, widow, deceased (who died on the 1st October, 1957), are to send particulars of their claims to the executor, The Fidelity Trustee Company Limited, of 101 Lydiard-street north, Ballarat, in the said State, by the 2nd day of July, 1958, after which date it will distribute the assets, having regard only to the claims of which it then has notice.

CUTHBERT, MORROW, MUST, & SHAW, solicitors, Ballarat. 1293

AMBORSE LIGORA GREGORY CAREY, late of 68 Burwood-road, Burwood, gentleman, DECEASED.

CREDITORS, next of kin, and others having claims in respect of the estate of the deceased (who died on the 29th day of November, 1957), are required by the executrix, Lillian Cassidy, of 82 Phillips-street, West Coburg, to send particulars to her, care of her solicitors at the address set out hereunder, by the 21st day of June, 1958, after which date the executrix may convey or distribute the assets, having regard only to the claims of which she then has notice.

E. P. PRENDERGAST & O'SULLIVAN, solicitors, 118 Queen-street, Melbourne. 1291

MARY BELL, late of Swan Hill, in the State of Victoria, widow, DECEASED (who died on the 1st day of February, 1958).

CREDITORS, next of kin, and all other persons having claims against the estate of the deceased, are required by the executrix of the will, Mary Scott Bell, of Swan Hill aforesaid, saleswoman, to send particulars to her, care of the undersigned, on or before the 17th day of July, 1958, after which date she will distribute the assets, having regard only to the claims of which she then has notice.

Dated the 17th day of April, 1958.

GARDEN & GREEN, solicitors, McCallum-street, Swan Hill. 1326

CREDITORS, next of kin, and all others having claims in respect of the estate of Patrick Francis Bourke, late of 71A Nicholson-street, East Brunswick, in the State of Victoria, retired farrier, deceased (who died on the 17th day of July, 1957), are required to send particulars of their claims to Annie Gertrude Guinan and Elsie Veronica Guinan, both of 4 Cowderoy-street, St. Kilda, in the said State, gentlewomen, the executrices appointed by the said deceased's will, care of the undersigned, by the 25th day of June, 1958, after which date they will distribute the assets, having regard only to the claims of which they shall have had notice.

J. M. SMITH & EMMERTON, solicitors, of 480 Bourke-street, Melbourne. 1336

CREDITORS, next of kin, and all others having claims in respect of the estate of Herbert Buchanan Shaw, late of "Klarna," Grassdale, in the State of Victoria, grazier, deceased (who died on the 18th day of June, 1957), are hereby required to send particulars of their claims to Andrew Gavin Shaw, of Lydiard-street, Ballarat, in the said State, solicitor, and Kenneth Burwood Holder, of 23 Favisham-road, Canterbury, in the said State, accountant, the executors appointed by the said deceased's will, care of the under-mentioned solicitors, by the 2nd day of July, 1958, after which date they will distribute the assets, having regard only to the claims of which they then have notice.

CUTHBERT, MORROW, MUST, & SHAW, solicitors, Lydiard-street, Ballarat. 1319

CREDITORS, next of kin, and others having claims in respect of the estate of Elizabeth Constance Gay, formerly of "Brookwood," Queens-road, Melbourne, but late of Flat 7, 73 Marine-parade, Elwood, estate agent, deceased (who died on the 24th day of December, 1957, and probate of whose will was granted on the 2nd day of April, 1958, to Mabel Lydia Bower, of Flat 7, 73 Marine-parade, Elwood, married woman, the sole executrix named in the said will), are to send particulars of their claims to the executrix, care of the undersigned, at his address mentioned hereunder, by the 30th day of June, 1958, after which date the said executrix will distribute the assets, having regard only to the claims of which she then has notice.

K. G. CRANAGE, solicitor, 1212 High-street, Malvern. 1320

CREDITORS, next of kin, and others having claims against the estate of George Thomas Gipton, late of 59 Paisley-street, Footscray, salesman, deceased (who died on the 20th May, 1957), are to send particulars of their claim to the administrator of deceased's estate, Eric Frederick Gipton, of 59 Paisley-street, Footscray, driver, care of the under-named solicitor, by the 5th July, 1958, after which date he will distribute the estate of deceased, having regard only to claims of which he shall then have notice.

JOHN GINNANE, LL.B., solicitor, 153A Barkly-street, Footscray. 1310

CREDITORS, next of kin, and others having claims in respect of the estate of Amos Melchel Spehr, late of The Victoria Ltd., 215 Little Collins-street, Melbourne, investor, deceased (who died on the 10th day of July, 1957), are requested to send, in writing, particulars of their claims to Murray Charles Spehr, of 26 Addison-street, Elwood, taxi proprietor, the administrator of the said estate, care of the undersigned solicitors, on or before the 30th day of June, 1958, after which date the administrator will distribute the assets, having regard only to the claims of which he shall then have had notice.

STRONGMAN & CROUCH, solicitors, of 403 Bourke-street, Melbourne. 1309

CREDITORS, next of kin, and others having claims in respect of the estate of Ernest Alexander Wilson, late of 710 Inkerman-road, Caulfield, manager, deceased (who died on the 25th day of October, 1957, and probate of whose will has been granted to The Equity Trustees, Executors, and Agency Company Limited, of 472 Bourke-street, Melbourne, and Arthur Dean Pearce, of 430 Little Collins-street, Melbourne, solicitor), are to send in particulars of their claims to the said executors, care of the under-mentioned solicitors, by the 26th day of June, 1958, after which date they will distribute the assets, having regard only to the claims of which they then have notice.

PEARCE & WEBSTER, solicitors, 430 Little Collins-street, Melbourne. 1308

VALLANCE ROTHWELL GRUNDY, late of 173 Glen Eira-road, East St. Kilda, retired timber merchant, DECEASED.

CREDITORS, next of kin, and others having claims in respect of the estate of the above-named deceased (who died on the 13th day of November, 1957), are required by the executor, The Equity Trustees, Executors, and Agency Company Limited, of 472 Bourke-street, Melbourne, and Annie Ivy Blair, of 173 Glen Eira-road, East St. Kilda, widow, to send particulars to them by the 25th day of June, 1958, care of the said The Equity Trustees, Executors, and Agency Company Limited, after which date the executors may convey or distribute the assets, having regard only to the claims of which they then have notice.

Dated the 14th day of April, 1958.

W. B. & O. McCUTCHEON, solicitors, 31 Queen-street, Melbourne. 1307

CREDITORS, next of kin, and others having claims against the estate of Annie Mahony, late of Koroi, in the State of Victoria, widow, deceased (who died on the 29th day of May, 1957), are requested to send particulars of their claims to the executor, John Beynon Dwyer, of 95 Kepler-street, Warrnambool, in the said State, solicitor, care of Desmond, Dunne and Dwyer, solicitors, Kepler-street, Warrnambool, in the said State, by the 23rd day of June, 1958, after which date he will distribute the assets, having regard only for the claims of which he then has notice.

DESMOND, DUNNE, & DWYER, solicitors, Kepler-street, Warrnambool. 1287

CREDITORS, next of kin, and others having claims against the estate of Emil Larson, formerly of Bairnsdale, but late of Warragul, retired salesman, deceased (who died on the 20th December, 1957), are requested to send particulars of their claims to Eleanor Caroline Larson, of Warragul, widow, the executor appointed by deceased's will, in care of the undersigned, by the 22nd day of June, 1958, after which date she will distribute the assets, having regard only to the claims of which she shall then have had notice.

M. DAVINE, solicitors, Warragul. 1288

CREDITORS, next of kin, and others having claims against the estate of Elizabeth Margaret Wareham, formerly of Albert-street, Creswick, but late of 102 Ascot-street south, Ballarat, widow, deceased (who died on the 15th day of January, 1958), are required to send particulars of their claims to the executor, The Fidelity Trustee Company Limited, of 101 Lydiard-street north, Ballarat, by the 25th day of June, 1958, after which date it will distribute the assets, having regard only to the claims of which it then has notice.

NEVETT, GLENN, & TINNEY, solicitors, 205 Dana-street, Ballarat. 1290

CREDITORS, next of kin, and others having claims in respect of the estate of Colin Angus Baird, formerly of Williamstown, in the State of South Australia, postmaster, but late of Bamboa Station, Strathdownie, in the State of Victoria, grazier, deceased (who died on the 22nd day of June, 1956), are required by Constance Mary Scott-Todd, of 25 Mortimer-street, Grassmere, in the State of South Australia, gentlewoman, and Leonard Hamilton Moran, of Tanunda, in the State of South Australia, bank manager, the executrix and executor of the estate of the said deceased, to send particulars to them, in care of the under-mentioned solicitors, by the 24th day of June, 1958, after which date they may convey or distribute the assets, having regard only to the claims of which they then have notice.

Dated the 23rd day of April, 1958.

F. J. ORAMES & DOWNING, solicitors, of 84 William-street, Melbourne. 1348

CREDITORS, next of kin, and others having claims in respect of the unadministered estate of Robert Edward Ellis, late of Bell-street, Preston, ironmonger, deceased (who died on the 29th day of March, 1928), are required by Norman Clarence Ellis, the administrator of the unadministered estate of the said deceased, to send particulars to him, in care of the under-mentioned solicitors, by the 24th day of June, 1958, after which date he may convey or distribute the assets, having regard only to the claims of which he then has notice.

Dated the 23rd day of April, 1958.

F. J. ORAMES & DOWNING, solicitors, of 84 William-street, Melbourne. 1349

CREDITORS, next of kin, and others having claims in respect of the estate of Frances Katherine Lee, formerly of Kandy, Ceylon, but late of Patana Farm, Pearce-dale, in the State of Victoria, widow, deceased (who died on the 10th day of April, 1957), are to send particulars of their claim to James McConnell Hambleton and Herbert Le Poer Darvall, both formerly of 352 Collins-street, Melbourne, but now of 10-12 Morrison-place, East Melbourne, by the 23rd June, 1958, after which date they will distribute the assets, having regard only to the claims of which they then have notice.

DARVALL & HAMBLETON, solicitors, 10-12 Morrison-place, East Melbourne, C.2. 1350

CREDITORS, next of kin, and others having claims in respect of the estate of Eric Charles Chapman, late of Stanley-street, Wodonga, electrician (who died on the 31st day of December, 1954), are to send particulars of their claims to Thelma Jean Chapman, care of J. C. McKenzie-McHarg, at High-street, Wodonga, solicitor, the administratrix of deceased's estate by the 30th day of June, 1958, after which date the said administratrix will distribute the assets, having regard only to the claims of which they then have notice.

J. C. MCKENZIE-MCHARG, of High-street, Wodonga. 1352

CREDITORS, next of kin, and others having claims in respect of the estate of Arthur George Longstaff, formerly of 49 Glen Eira-road, Ripponlea, but late of 1001 Nepean Highway, Moorabbin, ironmonger, deceased (who died on the 27th day of January, 1958), are to send particulars of their claims to The Trustees, Executors and Agency Company Limited, of 401 Collins-street, Melbourne, by the 25th day of June, 1958, after which date it will distribute the assets, having regard only to the claims of which it then has notice.

RUSSELL, KENNEDY & COOK, solicitors, 401 Collins-street, Melbourne. 1355

CREDITORS, next of kin, and others having claims in respect of the estate of Mary Agnes Fittell, late of 324 Reynolds-road, Pascoe Vale South, spinster, deceased (who died on the 8th day of February, 1958), are to send the particulars of their claims to The Perpetual Executors and Trustees Association of Australia Limited, of 100-104 Queen-street, Melbourne, by the 1st day of July, 1958, after which date it will distribute the assets, having regard only to the claims of which it then has notice.

KEITH HERCULES, LL.B., solicitor, 443 Little Collins-street, Melbourne. 1357

CREDITORS, next of kin, and others having claims in respect of the estate of Thomas Alfred Pearch, late of 3 Avoca-street, South Yarra, cleaner (who died on 7th February, 1958), are to send particulars of their claims to James Henry Trengove, care of the undersigned, by the 22nd day of June, 1958, after which date he will distribute the assets, having regard only to the claims of which he then has notice.

JAMES P. OGGE & CO., 165 Greville-street, Prahran, solicitors for the estate. 1330

CREDITORS, next of kin, and others having claims in respect of the estate of Charles Nicholas Cathie, late of Wellington, in New Zealand, manufacturer, deceased (who died on 2nd August, 1957), are to send the particulars of their claims to The Trustees, Executors and Agency Company Limited, of 401 Collins-street, Melbourne, by the 25th day of June, 1958, after which date it will distribute the assets, having regard only to the claims of which it then has notice.

WHITING & BYRNE, solicitors, 168 Queen-street, Melbourne. 1332

CREDITORS, next of kin, and others having claims in respect of the estate of Lorna Rutherford Rumsey, late of Kamponji Estate, Limbe, in the Nyasaland Protectorate, British Central Africa, married woman, deceased (who died on 28th May, 1957), are to send particulars of their claims to The Equity Trustees, Executors, and Agency Company Limited, of 472 Bourke-street, Melbourne, by the 24th June, 1958, after which date it will distribute the assets, having regard only to the claims of which it then has notice.

FREDERICK OWEN & ASSOCIATES, solicitors, 84 William-street, Melbourne. 1342

CREDITORS, next of kin, and others having claims in respect of the estate of Margaret Campbell Raff, formerly of 4 Ardmillan-road, Moonee Ponds, but late of 37 Bambra-road, Caulfield, married woman, deceased (who died on 1st January, 1958), are to send particulars of their claims to the National Trustees, Executors, and Agency Company of Australasia Limited, of 95 Queen-street, Melbourne, by the 24th day of June, 1958, after which date it will distribute the assets, having regard only to the claims of which it then has notice.

FREDERICK OWEN & ASSOCIATES, solicitors, 84 William-street, Melbourne. 1343

HENRY NELSON FOWLER, late of 59 Cookson-street, Camberwell, in the State of Victoria, gentleman, DECEASED.

CREDITORS, next of kin, and others having claims in respect of the estate of the deceased (who died on the 21st day of November, 1957), are required by the personal representative, The Trustees Executors and Agency Company Limited, of 401 Collins-street, Melbourne, to send particulars to it by the 27th June, 1958, after which date the said company may convey or distribute the assets, having regard only to the claims of which it then has notice.

HEDDERWICK, FOOKES, & ALSTON, 103 William-street, Melbourne. 1344

CREDITORS, next of kin, and others having claims in respect of the estate of John Sydney Arden Armstrong (generally known as Arden Armstrong), late of 21 Nott-street, East Malvern, and of 360 Collins-street, Melbourne, accountant, deceased (who died on the 7th day of December, 1957), are to send particulars of their claims to The Trustees Executors and Agency Company Limited, of 401 Collins-street, Melbourne, by the 24th day of June, 1958, after which date it will distribute the assets, having regard only to the claims of which it then has notice.

HALL & WILCOX, solicitors, 20 Queen-street, Melbourne. 1345

CREDITORS, next of kin, and others having claims against the estate of Mary Ellen Allen, late of 12A Acland-street, St. Kilda, widow, deceased (who died on the 3rd day of April, 1957), are required to send particulars of their claims to Stuart Chalmers, of 281 Collins-street, Melbourne, milliner, the sole executrix of the deceased, by the 28th day of June, 1958, after which date the said executrix will proceed to distribute the assets of the deceased, having regard only to the claims of which she shall then have had notice.

ROY SCHILLING & CO., solicitors, 379 Collins-street, Melbourne. 1346

CREDITORS, next of kin, and others having claims against the estate of Elsie Luscombe, late of 48 High-street, Kew, in the State of Victoria, widow, deceased (who died on the 6th day of February, 1958), are requested to send particulars of their claims to the executrix, Eugenie Victorine Luscombe, of 52 Munro-street, East Kew, in the said State, widow, by the 26th day of June, 1958, after which date she will distribute the assets, having regard only to the claims of which she then has notice.

EUSTACE L. J. MURPHY, solicitor, 40 Queen-street, Melbourne. 1347

ELIZA EMILY SOLOMON, late of 42 Margaret-street, Murrumbidgee, married woman, DECEASED.

AFTER fourteen clear days Sidney Ernest Arnall Solomon, of 42 Margaret-street, Murrumbidgee, gentleman (husband of the deceased), the executor appointed by the deceased's will (dated 4th September, 1946) will apply to the Supreme Court for a grant of probate of the said will.

DAVIES, CAMPBELL & PIESSE, 401 Collins-street, Melbourne, solicitors. 1305

ROBERT JOHN JEFFERS, late of 67 Stephenson-street, Richmond South, storeman, DECEASED.

CREDITORS, next of kin, and all other persons having claims against the estate of the said deceased are required by the administrator of the estate, Robert James Jeffers, of 67 Stephenson-street, Richmond South, engineer, a son of the deceased, to send particulars to him, care of the undersigned, on or before 25th June, 1958, after which date he will distribute the assets, having regard only to the claims of which he then has notice.

WISEWOULD, DUNCAN & HANGER, solicitors, 26-32 King-street, Melbourne, C.1. 1306

RUSSELL EUSTACE JOSEPH, late of Alexandra Hospital, 304 Hawthorn-road, Caulfield, retired assurance agent, DECEASED.

CREDITORS, next of kin, and others having claims in respect of the estate of the deceased (who died on the 7th September, 1957), are required by the trustees, Walter Solomon Joseph, of 386 Orrong-road, Caulfield, manufacturer, and Philip Ralph Joseph, of 382 Orrong-road, Caulfield, manufacturer, to send particulars to them, care of the under-mentioned solicitors, by the 26th June, 1957, after which date the trustees may convey or distribute the assets, having regard only to the claims of which they then have notice.

ARTHUR ROBINSON & CO., solicitors, 360 Collins-street, Melbourne. 1359

CREDITORS, next of kin, and others having claims in respect of the estate of Annie Beatrice Laws, late of 10 Portland-place, South Yarra, in the State of Victoria, widow, deceased (who died on the 30th day of August, 1956), are to send particulars of their claims to Charles Francis Fitzsimon, care of T. J. Kane, solicitor, of 101 Queen-street, Melbourne, the executor of the will of the said deceased, by the 1st day of July, 1958, after which date he will distribute the assets, having regard only to the claims of which he then has notice.

THOMAS J. KANE, 101 Queen-street, Melbourne, solicitor for the applicant. 1304

CREDITORS, next of kin, and others having claims in respect of the estate of Annie McMahon, late of 29 May-road, Toorak, in the State of Victoria, spinster, deceased, intestate (who died on the 5th day of March, 1953), are to send the particulars of their claims to the National Trustees, Executors and Agency Company of Australasia Limited, of 95 Queen-street, Melbourne, in the said State, by the 1st day of July, 1958, after which date it will distribute the assets, having regard only to the claims of which it then has notice.

THOMAS J. KANE, 101 Queen-street, Melbourne, solicitor for the applicant. 1303

JAMES HENRY MUIR, late of 26 Berry-street, East Melbourne, watchman (who died on the 2nd December, 1957).

CREDITORS, next of kin, and all others having claims in respect of the estate of the said deceased are required by the administrator, The Trustees, Executors and Agency Company Limited, of 401 Collins-street, Melbourne, to send particulars of such claims to the said company by the 30th June, 1958, after which date the said company will distribute the assets, having regard only to the claims of which it then has notice.

DAVIES, CAMPBELL & PIESSE, 401 Collins-street, Melbourne, solicitors. 1312

CREDITORS, next of kin, and all other persons having claims in respect of the estate of James Jenkins Grant, late of "Tupra Station", Hay, in New South Wales, bookkeeper, deceased (who died on the 14th day of June, 1957), are to send particulars of their claims to the administratrix, Lillias Helen Grant, of "Little Maplestead", 10 Lapoinya-road, Fern Tree, Tasmania, spinster, care of the under-mentioned solicitors, on or before the 24th day of June, 1958, after which date the administratrix will distribute the assets, having regard only to claims of which notice has then been received.

AITKEN, WALKER & STRACHAN, of 123 William-street, Melbourne, solicitors for the applicant. 1335

IMPOUNDINGS

BENALLA.—Impounded in Benalla Pound, by C.R.B. Ranger, F. G. Burgess, trespassing on Hume Highway.

- 1 black Jersey heifer, no visible brand
- 1 light-brown Jersey cow, WB (conj.) near rump, small V tip of off ear
- 1 black Jersey cow, no visible brand
- 1 poley Jersey cow, silver-grey, 3 V's on off ear, V bottom near ear, indistinct brand
- 1 silver-grey cow, sawn horns, WB (conj.) near rump
- 1 brown Jersey heifer, no visible brand
- 1 brindle heifer, no visible brand
- 1 brown Jersey cow, no visible brand
- 1 brown heifer, white spots, broken tail, tip out of right ear, no visible brand

If not claimed and expenses paid, to be sold on 8th May, 1958.

1329—27/ D. C. LATCH,
Town Clerk.

COBRAM.—Impounded in Cobram Pound, on 15th April, 1958.

- 2 yellow Jersey heifers, no visible brand

If not claimed and expenses paid, to be sold on 7th May, 1958.

1360—10/6 L. J. CRAMMOND,
Poundkeeper.

HAMILTON.—Impounded in Hamilton Pound, from Digby-road, by police.

- 1 Merino cross ram, no visible brand

If not claimed and expenses paid, to be sold on 28th April, 1958.

1313—10/6 I. M. FYFE,
Poundkeeper.

HEYWOOD.—Impounded in Heywood Pound.

- 1 Jersey cow, about 6-year-old, no visible brand, still in milk

If not claimed and expenses paid, to be sold on 10th May, 1958.

1322—10/6 C. SKIPWORTH,
Poundkeeper.

KORUMBURRA.—Impounded in Korumburra Pound, on 31st March, by Shire Ranger.

- 1 yellow Jersey cow, nick in top of both ears, no visible brand.

If not claimed and expenses paid, to be sold at Dandenong Sale-yards on 5th May, 1958.

1286—12/- B. J. CHAFFEY,
Poundkeeper.

ORBOST.—Impounded in Orbost Shire Pound, by Shire herdsman.

- 1 Jersey bullock, like 55 left rump.

If not claimed and expenses paid, to be sold on 30th April, 1958.

1299—10/6 H. DOMINEY,
Poundkeeper.

OXLEY.—Impounded in Oxley Pound, from Milawa, by Herdsman.

- 1 red Shorthorn steer, 15 months old, slice off top and bottom of off ear, no visible brand
- 1 black Jersey heifer, 12 months old, square out under near ear, short tail, no visible brand

If not claimed and expenses paid, to be sold on 8th May, 1958.

1328—15/ M. J. WARREN,
Poundkeeper.

POOWONG.—Impounded in Poowong Pound, on 12th April, 1958.

- 1 dark-brown cow with yearling vealer at foot, no visible brand.

If not claimed and expenses paid, to be sold at Dandenong Sale-yards on 3rd May, 1958.

1297—12/- R. J. THOMAS,
Poundkeeper.

WALWA.—Impounded in Walwa Pound, by Country Roads Board Ranger.

2 Hereford cows, about 18 months old, no visible brand
If not claimed and expenses paid, to be sold at Walwa Pound, on 28th April, 1958.

1314—10/6 T. A. O'HALLORAN,
Poundkeeper.

WARRNAMBOOL.—Impounded in Warrnambool Pound.

1 baldy steer, no visible brand
If not claimed and expenses paid, to be sold on 22nd April, 1958.

1334—9/ V. MCKAY,
Poundkeeper.

YARRA JUNCTION.—Impounded in Yarra Junction Pound.

1 black and white heifer, notch out of bottom right ear, no visible brand.
1 yellow brindle cow, no visible brand.
1 Guernsey poddy heifer, no visible brand.
1 brown and white poddy heifer, no visible brand.
30 lambs, branded A, red colour, one black raddle on back, ear marked.

If not claimed and expenses paid, to be sold on 3rd May, 1958.

1298—18/- M. BERUDE,
Poundkeeper.

STATE ACTS, 1954

COPIES of the following Acts of Parliament of Victoria may be obtained at the Government Printing Office, or from any bookseller, at the price set opposite to each:—

No.	Price. s. d.
5773. Coal Mine Workers Pensions (Amendment) ..	0 6
5774. Police Offences (Unlawful Games) ..	0 6
5775. Local Government (City of Sunshine) ..	0 6
5776. State Savings Bank (Deposits) ..	0 6
5777. Chandler Highway and Bridge ..	0 6
5778. Town and Country Planning ..	1 0
5779. Police Offences (Obscene Publications) ..	0 9
5780. Health (Infectious Diseases) ..	0 6
5781. Melbourne Cricket Ground (Guarantee) ..	0 6
5782. Superannuation (Female Officers) ..	0 6
5783. Crimes ..	0 6
5784. Melbourne and Metropolitan Tramways (Board) ..	0 9
5785. Consolidated Revenue ..	0 6
5786. Consolidated Revenue ..	0 6
5787. Consolidated Revenue ..	0 6
5788. Auditor-General's Salary ..	0 6
5789. Corneal Grafting ..	0 6
5790. Totalizator (Amendment) ..	0 6
5791. Country Roads and Level Crossings Funds ..	0 6
5792. Entertainments Tax (Amendment) ..	0 6
5793. Finance (Racing) ..	1 0
5794. Bellarine Water Supply ..	0 6
5795. Melbourne and Metropolitan Board of Works (Amendment) ..	0 6
5796. Apprenticeship (Amendment) ..	0 6
5797. Judges (Powers) ..	0 6
5798. Goods (Amendment) ..	0 6
5799. Police Offences (Female Offenders) ..	0 6
5800. Friendly Societies (Amendment) ..	0 6
5801. Portland Harbor Trust (Amendment) ..	0 6
5802. Public Service (Amendment) ..	0 6
5803. Geelong and District Cultural Institute ..	0 9
5804. Vermin and Noxious Weeds (Amendment) ..	0 9
5805. Surplus Revenue ..	0 6
5806. Gas Regulation (Amendment) ..	0 9
5807. Parking of Vehicles (Amendment) ..	0 6
5808. Parliamentary Salaries and Allowances ..	0 9
5809. County Court (Judges) ..	0 6
5810. Swan Hill Lands Exchange ..	0 6
5811. Miners' Phthisis (Treasury Allowances) Amendment ..	0 6
5812. Gas and Fuel Corporation (Kyneton Undertaking) ..	0 9
5813. Dog Races ..	1 3
5814. Infectious Diseases Hospitals ..	1 0
5815. Public Officers Salaries ..	0 6
5816. Wheat Industry Stabilization ..	1 3
5817. Children's Welfare ..	2 0
5818. Consolidated Revenue ..	0 6
5819. Mental Hygiene (Maintenance) ..	0 6
5820. Parliamentary Contributory Retirement Fund ..	0 6
5821. Water Supply Loan Application ..	1 0

STATE ACTS, 1954—continued

No.	Price. s. d.
5822. Napier-street Bridge ..	0 9
5823. Health (Amendment) ..	1 6
5824. Forests (Amendment) ..	0 9
5825. Co-operative Housing Societies (Guarantees) ..	0 6
5826. Midwives (Amendment) ..	0 6
5827. State Electricity Commission (Borrowing) ..	0 6
5828. Justices (Amendment) ..	0 6
5829. Fire Brigades (Amendment) ..	0 9
5830. Mildura College Lands (Amendment) ..	0 6
5831. Country Roads (Amendment) ..	0 6
5832. Soldier Settlement (Financial) ..	0 6
5833. River Murray Waters ..	0 9
5834. Town and Country Planning (Metropolitan Area) ..	1 0
5835. Housing ..	0 9
5836. Gas and Fuel Corporation (Mornington Undertaking) ..	0 9
5837. Railways (Commissioners' Salaries) ..	0 6
5838. Water ..	0 9
5839. State Forests Loan Application ..	0 6
5840. Railway Loan Application ..	1 3
5841. Police Offences (Sports Grounds) ..	0 6
5842. Transfer of Land ..	3 9
5843. Local Government (Amendment) ..	1 9
5844. Land Tax ..	0 6
5845. Water (Connexions to Mains) ..	0 6
5846. Statutes Amendment ..	0 9
5847. Landlord and Tenant ..	1 0
5848. Transport Regulation (Amendment) ..	0 6
5849. Judges Salaries ..	0 6
5850. Public Works Loan Application ..	0 6
5851. Adoption of Children (Amendment) ..	0 6
5852. Hide and Leather Industries (Suspension) ..	0 6
5853. Appropriation of Revenue ..	4 0

W. M. HOUSTON,
Government Printer.

STATE ACTS, 1955

COPIES of the following Acts of Parliament of Victoria may be obtained at the Government Printing Office, or from any bookseller, at the price set opposite to each:—

No.	Price. s. d.
5854. Consolidated Revenue ..	0 6
5855. Statute Law Revision Committee (Amendment) ..	0 6
5856. Consolidated Revenue ..	0 6
5857. Auditor-General's Salary ..	0 6
5858. Consolidated Revenue ..	0 6
5859. Hide and Leather Industries (Repeal) ..	0 2
5860. Teaching Service (Amendment) ..	0 6
5861. Maintenance (Enforcement of Orders) ..	0 6
5862. Companies (Names) ..	0 6
5863. Legal Profession Practice (Amendment) ..	0 9
5864. Newport "A" Power Station ..	0 6
5865. Adoption of Children ..	0 6
5866. Geelong Waterworks and Sewerage (Amendment) ..	0 6
5867. Parliamentary Elections (State Servants) Amendment ..	0 6
5868. Firearms (Olympic Games) ..	0 6
5869. Justices (Amendment) ..	0 9
5870. Country Fire Authority (Financial) ..	0 6
5871. Supreme Court and County Court (Judges) ..	0 6
5872. Railway Deviations ..	0 9
5873. State Savings Bank (Amendment) ..	0 6
5874. Crown Proceedings ..	0 6
5875. Gas and Fuel Corporation (Financial) ..	0 6
5876. Children's Welfare (Amendment) ..	0 6
5877. Evidence (Amendment) ..	0 9
5878. Land Tax (Exemptions and Rates) ..	0 6
5879. Health (Offensive Trades) ..	0 6
5880. Dietitians Registration (Amendment) ..	0 6
5881. Medical (Pharmacy Board Fees) ..	0 6
5882. Benefit Associations (Amendment) ..	0 6
5883. Surplus Revenue ..	0 6
5884. Landlord and Tenant (Amendment) ..	1 3
5885. Police Offences (Valueless Cheques) ..	0 6
5886. Dairy Produce (Cheese) ..	0 6
5887. Coal Mine Workers Pensions (Amendment) ..	0 6
5888. Parking of Vehicles (Amendment) ..	0 6
5889. Public Service (Amendment) ..	0 6
5890. Police Regulation (Junior Trainees) ..	0 6
5891. Wonthaggi Railway Land ..	0 6
5892. Licensing ..	0 9
5893. Stock Medicines (Amendment) ..	0 6
5894. Marine (Temporary Exemptions) ..	0 6
5895. Administration and Probate (Estates) ..	0 9
5896. Statute Law Revision ..	0 9

STATE ACTS, 1955—continued.

No.	Price. s. d.
5897. Police Regulation (Pensions)	0 6
5898. Bailiffs	0 6
5899. Housing	1 0
5900. Soldier Settlement (Amendment)	0 9
5901. Old Colonists' Association	0 6
5902. Supreme Court (Officers)	0 6
5903. Co-operative Housing Societies (Amendment)	0 6
5904. Dog Races	0 6
5905. Olympic Games	0 6
5906. Water Supply Loan Application	1 0
5907. Friendly Societies (Amendment)	0 6
5908. Licensing (Amendment)	1 0
5909. Revocation and Excision of Crown Reservations	1 3
5910. Forests (Amendment)	0 6
5911. Superannuation	1 3
5912. Fisheries (Proclamation)	0 6
5913. Melbourne Market and Park Lands	0 6
5914. Limitation of Actions	1 9
5915. Motor Car (Amendment)	0 9
5916. Milk Board (Amendment)	0 6
5917. Crimes (Amendment)	0 9
5918. Railways (Amendment)	0 9
5919. Labour and Industry (Long Service Leave)	0 6
5920. Home Finance	0 6
5921. Public Works Loan Application	0 6
5922. State Forests Loan Application	0 6
5923. Mental Hygiene (Amendment)	0 9
5924. Local Government (Amendment)	0 9
5925. Mines (Petroleum)	1 0
5926. Geelong Market Site	0 6
5927. Railway Loan Application	1 3
5928. Lang Lang Land	0 6
5929. Geelong Harbor Trust (Amendment)	0 6
5930. Transport Regulation	1 9
5931. Commercial Goods Vehicles	1 6
5932. Motor Car (Road Safety)	0 6
5933. Public Officers Salaries	0 6
5934. Property Law and Transfer of Land	0 9
5935. Companies	1 6
5936. Crimes (Driving Offences)	0 9
5937. Labour and Industry (Shops)	0 9
5938. Mines (Uranium and Thorium)	0 9
5939. Railways Dismantling	0 9
5940. Appropriation of Revenue	4 3

W. M. HOUSTON,
Government Printer.

STATE ACTS, 1956

COPIES of the following Acts of Parliament of Victoria may be obtained at the Government Printing Office, or from any bookseller, at the price set opposite to each:—

No.	Price. s. d.
5941. Limitation of Actions (Extension)	0 6
5942. Serviceton Public Hall	0 6
5943. Kellor (Unimproved Rating Poll)	0 6
5944. Portland Harbor Trust (Land)	0 6
5945. Motor Car (Third-Party Insurance)	0 6
5946. Local Government (Broadmeadows)	0 6
5947. Melbourne Harbor Trust (Amendment)	0 6
5948. Returned Servicemen's Badges	0 6
5949. Grain Elevators (Financial)	0 6
5950. Workers' Compensation (Police)	0 6
5951. North Carlton Land	0 6
5952. Superannuation (Amendment)	0 6
5953. Country Fire Authority (Borrowing)	0 6
5954. Operation Gratitude Race Meeting	0 6
5955. Rural Finance Corporation (Amendment)	0 6
5956. Melbourne College of Divinity (Amendment)	0 6
5957. Supreme Court (Wards of Court)	0 6
5958. Stamps (Amendment)	0 6
5959. Cancer Institute (Loan Movies)	0 6
5960. The Victoria Racing Club	0 6
5961. Penal Reform	1 9
5962. Police Offences (Control of Raffles)	0 6
5963. Process Servers and Inquiry Agents	1 3
5964. Consolidated Revenue	0 6
5965. Medical (Registration)	0 6
5966. Gas and Fuel Corporation (Castlemaine Undertaking)	0 9
5967. Home Finance	0 9
5968. Police Offences (Amendment)	0 6
5969. Judges Salaries and Allowances	0 6
5970. Public Officers Salaries and Allowances	0 9
5971. Motor Car (Registration Fees)	0 6
5972. Melbourne Subways (Borrowing)	0 6
5973. Railways (Commissioners)	0 6

STATE ACTS, 1956.—continued.

No.	Price. s. d.
5974. Game (Destruction)	0 6
5975. Boilers Inspection (Amendment)	0 6
5976. The Geelong Gas Company's	0 6
5977. St. Kilda and Brighton Electric Street Railway (Partial Dismantling)	0 9
5978. Country Roads	1 0
5979. Health (Narcotics)	0 6
5980. Water (Compensation)	0 9
5981. Land (Improvement Purchase Lease)	0 9
5982. Melbourne and Metropolitan Board of Works	1 3
5983. Road Traffic	1 0
5984. Housing (Slum Research Officer)	0 6
5985. Firearms (Industrial Tools)	0 6
5986. Hospitals and Charities (Liability of Patients)	0 6
5987. The Constitution Act Amendment (Committee of Public Accounts)	0 6
5988. Local Government (Building Regulations)	0 9
5989. Estate Agents	2 3
5990. Freedom of the City of Melbourne	0 6
5991. Subordinate Legislation Committee	0 6
5992. Local Authorities Superannuation	0 6
5993. West Melbourne Market Land	0 6
5994. Consolidated Revenue	0 6
5995. Juries	1 9
5996. Administration and Probate	0 6
5997. Consolidated Revenue	0 6
5998. Amendments Incorporation	3 6
5999. Labour and Industry (Long Service Leave)	0 6
6000. Melbourne Racing Club	1 3
6001. State Electricity Commission	0 6
6002. Gas and Fuel Corporation (Acquisition)	0 6
6003. Land (Unused Roads)	0 6
6004. Police Regulation (Retirement)	0 6
6005. Labour and Industry (Wages Boards)	0 6
6006. The Constitution Act Amendment	8 6
6007. Sheep (Foot Rot)	0 9
6008. The Ballarat Gas Company's	0 6
6009. Veterinary Surgeons (Amendment)	0 6
6010. Gas Regulation (Amendment)	0 9
6011. Land Tax (Rates)	0 6
6012. Registrar-General's Fees	1 0
6013. Instruments (Amendment)	0 9
6014. Entertainments Tax (Rates)	0 6
6015. Soldier Settlement (Amendment)	0 6
6016. Electoral	1 6
6017. Police Regulation (Reservists)	0 9
6018. Police Pensions Fund (Investment)	0 6
6019. Revenue Deficit Funding	0 6
6020. Portland Harbor Trust (Borrowing Powers)	0 6
6021. Stamps (Cheques and Receipts)	0 6
6022. Motor Car (Driving Licences)	0 6
6023. National Parks	1 0
6024. Health	7 9
6025. National Art Gallery and Cultural Centre	0 9
6026. Youth Organizations Assistance	0 6
6027. Appleton Dock Railway Construction	0 6
6028. Co-operative Housing Societies (Guarantees and Indemnities)	0 6
6029. Education (Kindergarten Teachers)	0 6
6030. Teaching Service (Married Women)	1 0
6031. Workers Compensation (Supplementary Board)	0 6
6032. Hospital Benefits (Amendment)	0 6
6033. Railways (Malvern Subways)	0 6
6034. Water Supply Loan Application	1 3
6035. Nurses	1 9
6036. Housing (Land)	1 0
6037. Police Offences (Trespass to Farms)	0 6
6038. Motor Car (Fees)	0 6
6039. Police Offences (Cruelty to Animals)	0 6
6040. State Forests Loan Application	0 6
6041. Melbourne and Metropolitan Board of Works (Borrowing Powers)	0 6
6042. Racing (Finance)	0 6
6043. Railway Loan Application	1 3
6044. Gas and Fuel Corporation (Frankston and Dandenong Undertakings)	1 0
6045. Stamps (Hire-Purchase Agreements)	0 6
6046. Forests (Masonite Agreement)	1 3
6047. Companies (Unit Trusts)	0 9
6048. Local Government (Amendment)	0 6
6049. Public Works Loan Application	0 9
6050. Marriage (Property)	0 9
6051. Parliamentary Contributory Retirement Fund (Amendment)	0 6
6052. Housing (Broadmeadows Land)	0 6
6053. Children's Court	2 0
6054. Housing (Staff)	0 6
6055. Appropriation of Revenue	4 3
6056. Governor's Salary	0 6

W. M. HOUSTON,
Government Printer.

STATE ACTS, 1957

COPIES of the following Acts of Parliament of Victoria may be obtained at the Government Printing Office, or from any bookseller, at the price set opposite to each:—

No.	Price. s. d.
6057. Trinity College	0 6
6058. Vermin and Noxious Weeds (Financial) .. .	0 6
6059. Victorian Inland Meat Authority (Financial) ..	0 6
6060. Melbourne and Metropolitan Board of Works (Contributions)	0 6
6061. Moorabbin Land	0 6
6062. Pounds (Fees)	0 6
6063. Dried Fruits (Amendment)	0 6
6064. Public Account (Amendment)	0 6
6065. Rabbit (Biological Destruction)	0 6
6066. Public Works Loan Application	0 6
6067. Game (Destruction)	0 6
6068. Coal Mine Workers Pensions (Amendment) ..	0 6
6069. Police Offences	5 6
6070. Racing	3 3
6071. Yinnar Lands	0 6
6072. Sandringham to Black Rock Electric Street Railway (Dismantling)	0 9
6073. Forests	3 0
6074. Wodonga (Unimproved Rating Poll)	0 6
6075. Housing (Commonwealth and State Agree- ment)	1 3
6076. Cemeteries (Financial)	0 6
6077. Consolidated Revenue	0 6
6078. Masseurs (Registration)	0 6
6079. Country Roads (Amendment)	0 6
6080. Maintenance	1 0
6081. Stamps (Hire-Purchase Agreements) Amend- ment	0 6
6082. Justices	8 0
6083. Mornington Land	0 6
6084. Medical (Registration)	0 9
6085. Soil Conservation and Land Utilization (River Flats)	0 6
6086. Aborigines	0 9
6087. Grain Elevators (Border Railways)	0 6
6088. Barley Marketing (Amendment)	0 6
6089. Administration and Probate (Amendment) ..	0 6
6090. Housing	0 9
6091. Police Regulation (Amendment)	0 6
6092. Trotting Races	1 0
6093. Weights and Measures (Amendment)	0 6
6094. Benefit Associations (Amendment)	0 6
6095. Transport (Westernport Bay)	0 6
6096. Labour and Industry (Amendment)	0 6
6097. Game (Amendment)	0 6
6098. Landlord and Tenant (Control)	3 3
6099. Consolidated Revenue	0 6
6100. Wangaratta (Rating on Unimproved Values) ..	0 6
6101. Railways (Furlough) Amendment	0 6
6102. Consolidated Revenue	0 6
6103. Crimes	9 0
6104. Stamps	1 9
6105. Port Melbourne Lagoon Lands	0 6
6106. Solicitor-General (Pension)	0 6
6107. Justices (Amendment)	0 9
6108. Dog	0 6
6109. Trustee Companies	0 9
6110. Coal Mine Workers Pensions (Amendment) ..	0 6
6111. Audit	2 0
6112. Statute Law Revision	0 6
6113. Judicial Proceedings (Regulation of Reports) ..	0 6
6114. Melbourne and Metropolitan Board of Works (Extension and Advances)	0 6
6115. Firearms (Pistols)	0 6
6116. Maintenance (Consolidation)	2 9
6117. County Court	2 3
6118. Railways (Level Crossings)	0 6
6119. Land (Resumption)	0 6
6120. Exhibition	1 0
6121. Land Tax (Rates)	0 6
6122. State Electricity Commission (Land Com- pensation)	0 6
6123. Property Law (Amendment)	0 6
6124. Police Offences (Prostitution)	0 6
6125. Clean Air	0 9
6126. Acts Interpretation (Service by Post)	0 6
6127. Geelong Harbor Trust (Amendment)	0 9
6128. Local Government	0 9
6129. Revenue Deficit Funding	0 6
6130. Labour and Industry (Long Service Leave) ..	0 6
6131. Bendigo Land	0 6
6132. Geelong Waterworks and Sewerage (Bellarine Officers)	0 6
6133. Swan Hill Railway Land	0 6
6134. Police Offences (Unlawful Use of Boats) .. .	0 6

STATE ACTS, 1957—continued.

No.	Price. s. d.
6135. The Constitution Act Amendment (Special Appropriations)	0 6
6136. Labour and Industry (Carriage of Bees) .. .	0 6
6137. Vermin and Noxious Weeds	0 9
6138. Co-operative Housing Societies	2 9
6139. Fruit and Vegetables (Inspection)	0 6
6140. Teaching Service (Amendment)	0 6
6141. Public Service (Amendment)	0 6
6142. Dental Hospital (Finance)	0 6
6143. Education	2 6
6144. Melbourne Cricket Ground (Trustees)	0 6
6145. Friendly Societies (Amendment)	0 6
6146. Liquefied Petroleum Gas	0 6
6147. Water (Amendment)	0 9
6148. Forests (Mount Buller Lease)	0 6
6149. Motor Car (Registration Fees)	0 6
6150. Police Offences (Cruelty to Animals)	0 6
6151. Local Government (Amendment)	1 3
6152. Water Supply Loan Application	1 3
6153. State Forests Loan Application	0 6
6154. Motor Car (Amendment)	0 9
6155. Tourist	0 9
6156. King-street Bridge	0 9
6157. Estate Agents (Amendment)	0 9
6158. Railway Loan Application	1 3
6159. Country Fire Authority (Amendment)	0 6
6160. Fraser National Park	0 6
6161. State Savings Bank (Amendment)	0 9
6162. Foot and Mouth Disease Eradication Fund ..	0 9
6163. State Electricity Commission (Borrowing) ..	0 6
6164. Shepparton Lands	0 6
6165. Elphinstone Lands Exchange	0 6
6166. Crimes (Amendment)	1 0
6167. Crimes (Parole Board)	0 6
6168. Juries (Amendment)	0 6
6169. Public Works Loan Application	0 9

W. M. HOUSTON,
Government Printer.

THE "VICTORIA GOVERNMENT GAZETTE."

ATTENTION is invited to the following procedure in relation to the publication of official matter in the *Government Gazette*:—

1. Matter submitted to the Executive Council.

Matter submitted to the Executive Council which requires gazettal will normally be published in the issue of the following week.

Where urgent gazettal is required, special arrangements should be made with the *Gazette* Officer.

Publication will be facilitated by the submission of carbon copies for the use of the *Gazette* Officer.

2. Other matter.

(a) All other matter duly certified by a responsible officer for publication should be lodged with the *Gazette* Officer not later than half-past Ten a.m. on Tuesday.

(b) Lengthy or involved notices should be forwarded several days before publication.

(c) Proofs, which will be supplied only when specifically requested, or at the direction of the *Gazette* Officer, should be returned promptly to avoid delay in publication.

(d) No additions or amendments to matter for publication will be accepted by telephone.

THE VICTORIA GOVERNMENT GAZETTE is published on WEDNESDAY EVENING in each week, and Notices for insertion will be received by the Government Printer at or before Two p.m. at ordinary rates, and late advertisements between Two p.m. and Five p.m. at double rates on the day preceding the day of publication.

Single copies of the VICTORIA GOVERNMENT GAZETTE are One shilling, posted One shilling and three pence.

No GAZETTES prior to January, 1950, in stock.

***ALL PAYMENTS ARE REQUIRED IN ADVANCE.—Remittances should be made by postal note, money order, or draft in favour of the Government Printer. Advertisements unaccompanied by a remittance sufficient to cover the cost of insertion will be returned unpublished.

SUBSCRIPTIONS.—The subscription, including postage, is £2 15s. per annum, £1 7s. 6d. half-yearly, or 13s. 9d. per quarter, payable in advance.

Subscriptions are required to commence and terminate with a month.

A lesser period than three months cannot be subscribed for.

Subscribers do not receive the Acts of Parliament with the GAZETTE.

ADVERTISEMENTS are charged at the rate of 1s. 6d. per line single column, and 3s. per line double column.

The title (*£5 Reward, Dissolution of Partnerships, &c.*) forms one or more lines as a heading.

On an average, ten words make a line.

Every signature must likewise be counted as a line.

The final words of a paragraph, though only portion of a line, must be counted as one line.

SIGNATURES (in particular) and proper names must be written very plainly in the text; ONE SIDE ONLY of each slip of paper should be WRITTEN UPON.

ALL COMMUNICATIONS should be addressed to "The Government Printer, Melbourne."

ALL DOCUMENTS illegibly written will be returned unpublished, and, where brands occur unprovided for by the ordinary letters of the alphabet, a worded explanatory description must be furnished.

ROBERTSON & MULLENS LTD., Elizabeth-street, Melbourne.

SALE AUTHORIZED NEWS AGENTS, Sale.

SKINNER'S AUTHORIZED NEWSAGENCY, 49-51 Franklin-street, Traralgon.

MESSRS. SMITH & DUNNON, Hamilton.

THE MERCANTILE EXCHANGE, 380 Collins-street, Melbourne.

TUFF'S SHEPPARTON NEWSAGENCY, 246 Wyndham-street, Shepparton.

C. F. & H. J. VERNON, 162 Bridge-road, Richmond.

VIEW POINT AUTHORIZED NEWSAGENCY, 4 View Point, Bendigo.

E. W. B. WELSH, Hogan-street, Tatura.

A copy of the Gazette filed at each place for public reference.

CONTENTS

AGENTS FOR THE "VICTORIA GOVERNMENT GAZETTE."

THE following have been appointed agents to receive Advertisements and Subscriptions for the *Victoria Government Gazette*:—

ARMSTRONG'S AGENCY, 205 Queen-street, Melbourne.

ARMSTRONG BROS., Kyneton.

MESSRS. ARNALL & JACKSON, 115 Barkly-street, West Brunswick.

MR. WM. DAVIS, Mildura.

A. J. DIGBY (B. S. and N. W. Cash), Main-street, Bairnsdale.

EDGAR'S NEWS AGENCY, Hargreaves-street, Bendigo.

MESSRS. HENRY FRANKS & CO., Booksellers and Stationers, 94 Moorabool-street, Geelong.

MESSRS. GORDON & GOTCH, News Agents, 511 Little Collins-street, Melbourne; and corner Barrack and Clarence streets, Sydney.

GULLAN'S NEWSAGENCY, 88 Bridge-street, Ballarat.

A. C. HAMPTON, 243 Mitchell-street, Bendigo.

MESSRS. HARSTON, PARTRIDGE, & CO., 455 Little Collins-street, Melbourne.

MR. C. F. LATIMER, News Agent, Casterton.

MCARTHUR'S AUTHORIZED NEWSAGENCY, 345 Wyndham-street, Shepparton.

MESSRS. R. H. & W. M. PETTY, News Agent, Wangaratta.

MESSRS. POWELL & DIXON, 89 Firebrace-street, Horsham.

J. PURDIE & CO., 138 Moorabool-street, Geelong.

F. W. RASHLEIGH & SON, Nunn-street, Benalla.

	PAGE
Acts of Parliament	1023
Acts of Parliament on sale at the Government Printing Office	1073
Anzac Day Holiday	1025
Appointments	1036
Bank Half-Holidays	1024
Cemetery—Scale of Fees	1034
Contracts	1029
Country Roads Board	1031
Courts	1036
Estates of Deceased Persons	1032
Government Notices	1025
Impoundings	1072
Lands	1056
Melbourne and Metropolitan Board of Works—Notices	1025
Mining	1033
Ministers of Religion Registered to Celebrate Marriages in Victoria	1032
Orders in Council	1037
Private Advertisements	1064
Proclamations	1021
Public Half-Holiday	1025
Public Service Notices	1058
Resignations	1037
State Rivers and Water Supply Commission	1028
Tenders	1063
Transport Regulation Board—Public Hearings	1026
Waterworks Trusts	1035