



VICTORIA GOVERNMENT GAZETTE

Published by Authority

[Registered at the General Post Office, Melbourne, for transmission by post as a newspaper.]

No. 72]

WEDNESDAY, AUGUST 5

[1959

Land Act 1958.

UNALIENATED CROWN LAND AVAILABLE FOR SETTLEMENT UNDER IMPROVEMENT PURCHASE LEASES.

PROCLAMATION

By His Excellency the Governor of the State of Victoria and its Dependencies in the Commonwealth of Australia,
&c., &c., &c.

IN pursuance of the provisions of section 153 of the *Land Act 1958*, I, the Governor of the State of Victoria, in the Commonwealth of Australia, by and with the advice of the Executive Council of the said State, do by this Proclamation declare the unalienated Crown lands mentioned in the subjoined schedule, to be available for settlement under improvement purchase leases.

SCHEDULE.

County.	Parish.	Allotment.	Section.	Area.	Land Valuation.
Normanby	Cobbobonee	16 and 16A.		295 acres 0r. Op. ±	£1 10s. per acre

Given under my hand and the Seal of the State of Victoria, aforesaid, at Melbourne, this twenty-eighth day of July, in the year of our Lord One thousand nine hundred and fifty-nine, and in the eighth year of the reign of Her Majesty Queen Elizabeth II.

DALLAS BROOKS.

(L.S.)

By His Excellency's Command,

KEITH TURNBULL,
Commissioner of Crown Lands and Survey.

GOD SAVE THE QUEEN!

JUSTICES ACT 1958.

PROCLAMATION

By the Lieutenant-Governor as Deputy for His Excellency the Governor of the State of Victoria and its Dependencies in the Commonwealth of Australia, &c., &c.

WHEREAS by an Act of Parliament of the State of Victoria intituled the *Justices Act 1958*, it is provided in sub-section (2) of section 24 thereof that the Governor in Council may by Proclamation published in the *Government Gazette* specify municipal districts for the purpose of section 24 of the said Act: And whereas it is considered desirable that the municipal district named in the Schedule hereto be so specified: Now therefore I, the Lieutenant-Governor as Deputy for His Excellency the Governor of the said State of Victoria, by and with the advice of the Executive Council thereof, do by this my

Proclamation hereby specify for the purpose of the said section 24 of the said Act the municipal district whose name appears in the said Schedule to take effect as on and from the 7th September, 1959.

SCHEDULE.

The City of Warrnambool.

Given under my Hand and the Seal of the State of Victoria aforesaid, at Melbourne, this fourth day of August, One thousand nine hundred and fifty-nine, and in the eighth year of the reign of Her Majesty Queen Elizabeth II.

(L.S.)

E. F. HERRING.

By His Excellency's Command,

A. G. RYLAH,
Attorney-General.

GOD SAVE THE QUEEN!

Parish of Mostyn, County of Dundas, being the road between allotment 79, Parish of Mostyn and allotment 18, section 15, Parish of Balmoral.—(B.44⁽²⁾) (M.216⁽²⁾) (D.33070).

Parish of Bruk Bruk, County of Dundas, being the road indicated by hachure on plan hereunder.—(B.470^(B²)) (B.393^(c)) (D.33517).

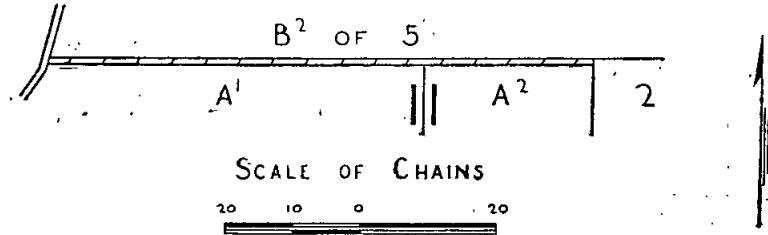

Parish of Barwo, County of Moira, being the road indicated by hachure on plan hereunder.—(B.690^(A²)) (G.M.6/3).

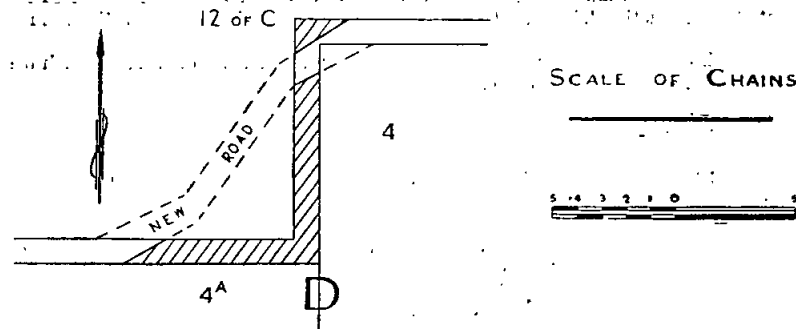

Parish of Boorpool, County of Villiers being the roads indicated by hachure on plan hereunder.—(B.566⁽²⁾) (D.32946).

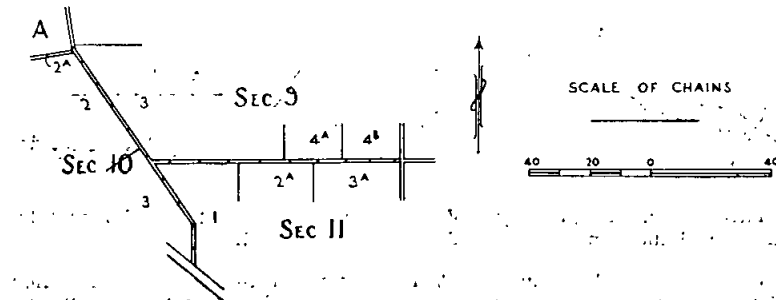

Parish of Boorpool, County of Villiers, being the road indicated by hachure on plan hereunder.—(B.566⁽²⁾) (D.32946).

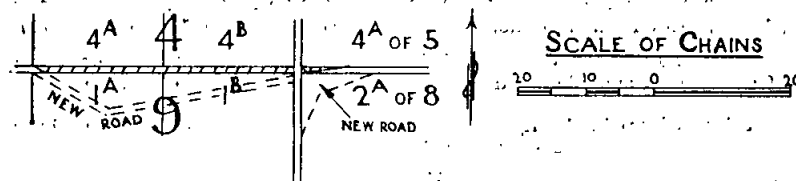

Parish of Purdeet East, County of Villiers, being the road between allotment 4, section 3, and allotment 1, section 4.—(P.116⁽⁴⁾) (D.32946).

Parish of Hexham West, County of Villiers, being the road between allotments 2, 3, 6, section 18A, and allotments 1, 4, 5, section 19.—(H.83⁽²⁾) (D.33711).

Parish of Hexham West, County of Villiers, being the road between allotments 2, 3A, 3B, 6B, section 23, and allotments 1, 4A, 4B, 5A, 5B, section 24.—(H.83⁽²⁾) (D.33711).

Parish of Hexham West, County of Villiers, being the road between allotments 2A, 2B, 3A, 3B, 6, section 19, and allotments 1A, 1B, 4A, 4B, 5, section 20.—(H.83⁽²⁾) (D.33711).

Parish of Buckeran Yarrack, County of Villiers, being the roads indicated by hachure on plan hereunder.—(B.567⁽²⁾) (B.567(c)) (T.148(B¹)) (D.34193).

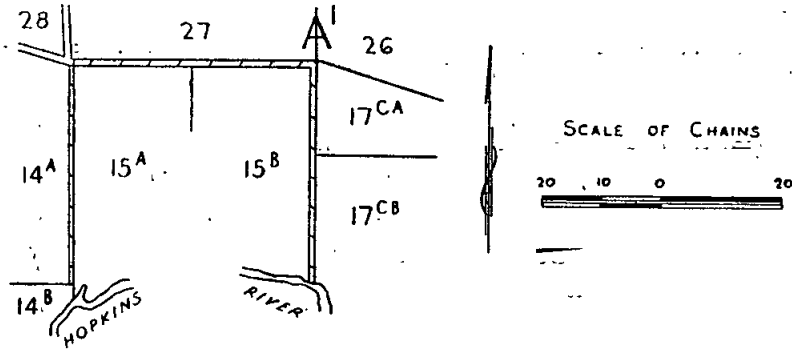

Parish of Hexham West, County of Villiers, being the road between allotments 2, 3, 6, section 24, and allotments 1, 4, 5, section 25.—(H.83⁽²⁾) (D.33711).

Parish of Langulac, County of Villiers, being the roads indicated by hachure on plan hereunder.—(L.114⁽²⁾) (D.30073).

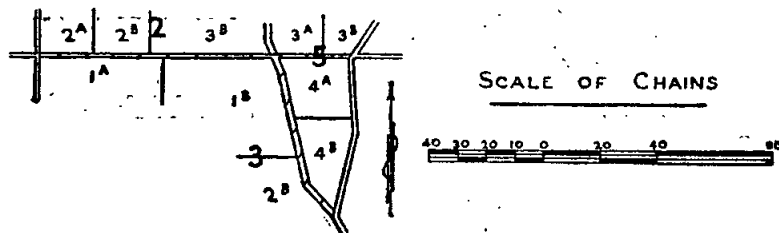

Parish of Langulac, County of Villiers, being the road indicated by hachure on plan hereunder.—(L.114⁽²⁾) (L.114(c)) (D.30073) (D.9942).

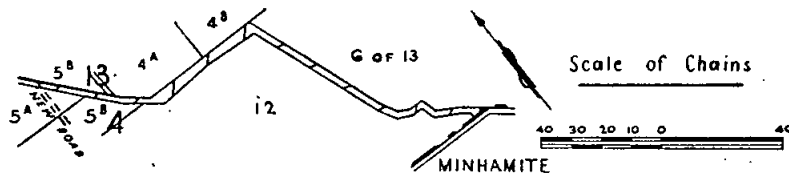

Parish of Langulac, County of Villiers, being the road between allotment 3B, section 1 and allotment 5A, section 6.—(L.114⁽²⁾) (D.30073).

Parish of Langulac, County of Villiers, being the road between allotments 3A, 3B, section 1, allotments 5A, 5B, 4A, 4B, section 6 and allotments 1A, 1B, 2A, 2B, section 5.—(L.114⁽²⁾) (D.30073).

Parish of Langulac, County of Villiers, being the road between allotments 1A, 1B, 3A, section 5 and allotments 1B, 3A, 3B, section 2.—(L.114⁽²⁾) (D.30073).

Parish of Langulac, County of Villiers, being the road between allotments 6A, 6B, section 11 and allotments 5A, 5B, section 13.—(L.114⁽²⁾) (D.30073).

Parish of Minjah, County of Villiers, being the roads indicated by hachure on plan hereunder.—(M.124⁽⁴⁾) (D.33073).

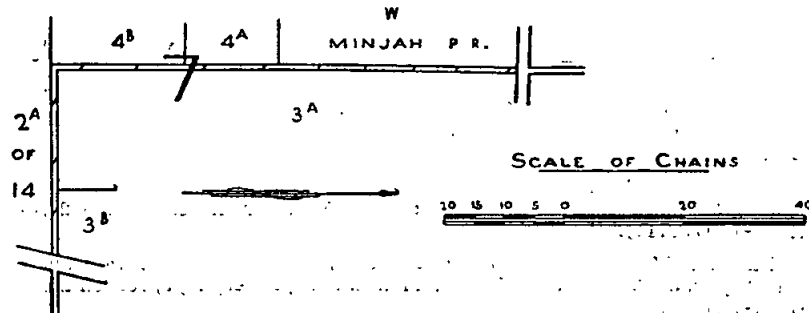

Parish of Langulac, County of Villiers, being the road between allotments 6, 4A, 4B, section 10 and allotments 1A, 1B, 2A, 2B, section 11.—(L.114⁽²⁾) (L.114(c) (D.30073) (D.9942).

Parish of Langulac, County of Villiers, being the road between allotment 5A, section 11, allotments 1A, 4A, section 13 and allotment 6B, section 11, allotment 5B, section 13.—(L.114⁽²⁾) (D.30073).

Parish of Towanway, County of Hampden, being the road indicated by hachure on plan hereunder.—(T.148⁽²⁾) (T.148(B¹) (D.34193).

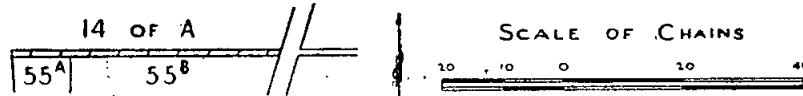

Parish of Geelengla, County of Hampden, being the road indicated by hachure on plan hereunder.—(G.181⁽²⁾) (D.32039).

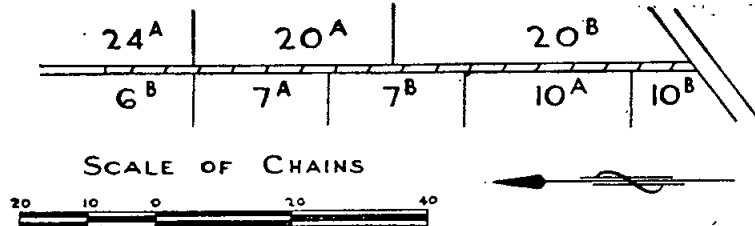

Parish of Geelengla, County of Hampden, being the road indicated by hachure on plan hereunder.—(G.181⁽²⁾) (D.5⁽⁺⁾) (J.9⁽²⁾) (D.32039).

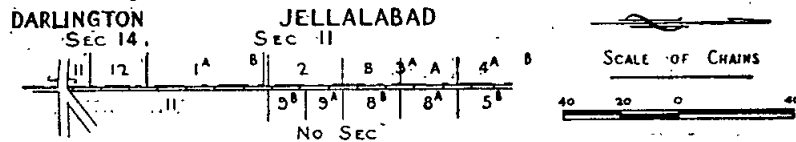

Parish of Jellalabad, County of Hampden, being the road indicated by hachure on plan hereunder.—(J.9⁽²⁾) (L.77(c) (D.32039).

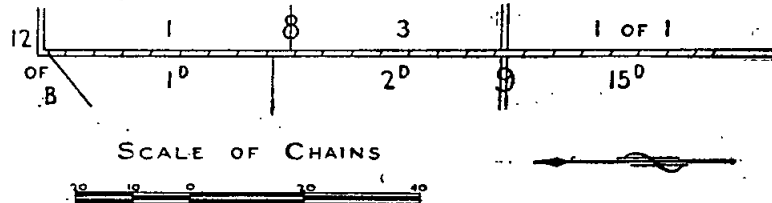

Parish of Jellalabad, County of Hampden, being the road between allotment 14, section B, subdivisions A and B of allotment 2, allotment 2D, section 9, and subdivision A of allotment 14, subdivisions A and B of allotment 15, allotment 15D, section 9.—(J.9⁽²⁾) (L.77(c) (D.32039).

Parish of Jellalabad, County of Hampden, being the road between allotment 3, section 8, allotment 3, section 7 and allotment 1, section 1, allotment 1, section 2.—(J.9⁽²⁾) (D.32039).

Parish of Jellalabad, County of Hampden, being the road between allotment 4, section 5 and allotment 1, section 4.—(J.9⁽²⁾) (D.32039).

Parish of Jellalabad, County of Hampden, being the road between allotments 2C, 2, section 11 and allotment 1C, subdivisions A and B of allotment 1A, section 11.—(J.9⁽²⁾) (D.32039).

Parish of Darlington, County of Hampden, being the road between allotments 1, 2, 3, section 14 and allotment 12, the northern portion of allotment 11, section 14.—(D.5⁽⁺⁾) (D.32039).

Parish of Winyayung, County of Normanby, being the road between allotments 17B, 17B¹, Parish of Winyayung and allotment 4, section 1, Parish of Bramburra.—(W.250(A²) (B.469⁽²⁾) (D.33713).

Parish of Winyayung, County of Normanby, being the road between allotment 18B, Parish of Winyayung and allotment 1A¹, 1A², 4A, section 8, Parish of Bramburra.—(W.250(A²) (B.469⁽²⁾) (D.33713).

Township of Darlington, Parish of Darlington and Parish of Jellalabad, County of Hampden, being the roads indicated by hachure on plan hereunder.—(D.5(*) (J.9(?) (D.32039).

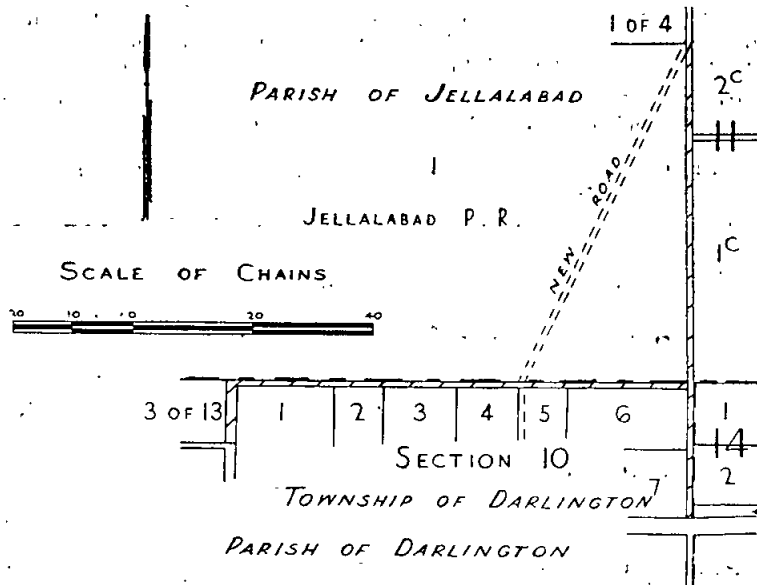

Given under my Hand and the Seal of the State of Victoria aforesaid, at Melbourne, the fourth day of August in the year of our Lord, One thousand nine hundred and fifty-nine, and in the eighth year of the reign of Her Majesty Queen Elizabeth II.

(L.S.)

E. F. HERRING.

By His Excellency's Command,

KEITH TURNBULL,
Commissioner of Crown Lands and Survey.

GOD SAVE THE QUEEN!

LOCAL GOVERNMENT ACT 1958.

PROCLAMATION EXTENDING THE OPERATION OF THE UNIFORM BUILDING REGULATIONS.

By His Excellency the Governor of the State of Victoria and its Dependencies in the Commonwealth of Australia, &c., &c., &c.

WHEREAS section 928 (2) of the *Local Government Act 1958* provides—*inter alia*—that the Governor in Council may, by Proclamation published in the *Government Gazette*, at the request of the council of any municipality not being a city or town extend the operation of the Regulations made under Part XLIX. of the Act to the municipal district of such municipality, or any part thereof:

And whereas the Councils of the Shires of Bet Bet and Tambo have requested that the said Regulations be extended to parts of the municipal districts of the said Shires:

Now, therefore, I, the Governor of the State of Victoria, by and with the advice of the Executive Council thereof, by this my Proclamation, do hereby extend the operation of the Regulations made under Part XLIX. of the *Local Government Act 1958* to such parts of the municipal districts of the Shires of Bet Bet and Tambo as are described hereunder, and order that the said Regulations shall come into operation in the afore-mentioned parts of municipal districts thereof on publication of this Proclamation in the *Government Gazette*, provided that Parts I. and II. of Chapter 8 thereof shall not be deemed to come into operation till the 28th October, 1959, except in so far as may be necessary to enable the Councils of the said municipalities to make By-laws pursuant to the powers conferred by Part III. of the said chapter, and provided, further, that no such By-law shall come into operation before the 28th October, 1959.

SHIRE OF BET BET.

The Townships of Tarnagulla and Bealiba.

SHIRE OF TAMBO.

Parish of Colquhoun.

The whole of Crown allotments 1 and 3 in the Parish of Colquhoun.

Parish of Bumberrah and Township of Metung.

Commencing at the south-west corner of C.A. 10, section F, Township of Metung; thence in a general westerly direction along the southern boundary of C.A.'s 78A, 81A, 81A, 81B and 83A, all in the Parish of Bumberrah; thence in a general northerly direction to the north-west corner of C.A. 83A; thence in an easterly direction along the northern boundaries of C.A.'s 83A, 81B, 81A, 81A; thence northerly from the north-east corner of C.A. 81A, to the north-west corner of C.A. 78A; thence easterly to the north-east corner of C.A. 78A; thence in a direct line to the southern tip of C.A. 79E; thence in a general northerly direction to the north-west corner of C.A. 79E; thence along the northern boundaries of C.A.'s 79E and 78; thence along the eastern and southern boundaries of C.A. 78 to a point opposite the south-east corner of C.A. 78A; thence in a direct line to the south-east corner of C.A. 78A; thence westerly along the southern boundary of C.A. 78A to the eastern boundary of Crown A. 79A, Parish of Bumberrah; thence in a general southerly direction along the eastern boundary of C.A. 79A the Public Reserve to the south-east corner of this reserve; thence by direct line to the north-east corner of section J, Township of Metung; thence in a general southerly direction along the eastern boundary of section J, to the south-east corner of section J; thence westerly along the southern boundary of section J and section L; thence in a direct line to the south-east corner of section M; thence in a direct line to the north-east corner of section F; thence in a general southerly direction to the south-east corner of C.A. 11, section F, Township of Metung; thence westerly to the commencement point.

Parishes of Bumberrah and Colquhoun.

All that land contained within two strips each 5 chains in width measured from the east and west boundaries of the Government road between Crown allotments 49 and 57, Parish of Bumberrah, commencing at the northern boundaries of C.A.'s 49 and 57 and thence proceeding southerly adjacent and parallel to the boundaries of the aforesaid Government road to the Tambo River; together with all that land contained within two strips, each 5 chains in width measured from the north and south boundaries of the Princes Highway, commencing at the western boundaries of C.A.'s 49 and 50, Parish of Bumberrah; thence proceeding easterly and south-easterly adjacent and parallel to the boundaries of the aforesaid Princes Highway to the south-eastern boundaries of C.A.'s 91 and 110H, Parish of Colquhoun; together with all that land contained within a strip 5 chains in width which strip lies within C.A.'s 63, 63A, 64B, 64A, 67A, 75E, 74F, 74B, and 74D, Parish of Bumberrah and is parallel and adjacent to the western boundaries of Crown allotments 63, 63A, 64B, 64A, 67A and 75E, and parallel and adjacent to the northern boundaries of C.A.'s 74F, 74B and 74D.

Given under my Hand and the Seal of the State of Victoria aforesaid, at Melbourne, this twenty-eighth day of July, in the year of our Lord One thousand nine hundred and fifty-nine, and in the eighth year of the reign of Her Majesty Queen Elizabeth II.

(L.S.) DALLAS BROOKS.

By His Excellency's Command,
T. K. MALTBY,
Acting Minister for Local Government.
GOD SAVE THE QUEEN!

Vermin and Noxious Weeds Act 1958.

CERTAIN PLANT DECLARED TO BE A NOXIOUS WEED WITHIN THE SHIRE OF SOUTH BARWON.

PROCLAMATION

By His Excellency the Governor of the State of Victoria and its Dependencies in the Commonwealth of Australia, &c., &c., &c.

IN pursuance of the provisions of section 3 sub-section (2) of the *Vermin and Noxious Weeds Act 1958* (No. 6409), I, the Governor of the State of Victoria, by and with the advice of the Executive Council of the said State, do, by this Proclamation, declare the plant named hereunder to be a noxious weed for the purpose of the above Act within the Shire of South Barwon, viz.:-

Acacia (*Armata R. Br.*) "Acacia Hedge" or "Prickly Acacia" (except existing hedges not exceeding 6 feet in height and 3 feet in width).

Given under my Hand and the Seal of the State of Victoria aforesaid, at Melbourne, this twenty-eighth day of July, in the year of our Lord One thousand nine hundred and fifty-nine, and in the eighth year of the reign of Her Majesty Queen Elizabeth II.

(L.S.) DALLAS BROOKS.

By His Excellency's Command,
KEITH TURNBULL,
Commissioner of Crown Lands and Survey.
GOD SAVE THE QUEEN!

PUBLIC HIGHWAY.—SHIRE OF MORNINGTON.

PROCLAMATION

By His Excellency the Governor of the State of Victoria and its Dependencies in the Commonwealth of Australia, &c., &c., &c.

WHEREAS by the *Local Government Act 1958*, section 519, it is amongst other things enacted that it shall be lawful for the Governor in Council at any time, and from time to time, upon the request of the council of any municipality, by notice in the *Government Gazette*, to declare any land reserved, used or by purchase or exchange

acquired for a street, road, highway, thoroughfare, bridge, square, court, alley or right-of-way to be a public highway, and that such land shall thereupon and thenceforth from the date of such Proclamation become and be absolutely dedicated to the public as a public highway within the meaning of any law then or thereafter in force:

And whereas the Council of the Shire of Mornington has requested that the land hereinafter mentioned, which has been used for a street within the said Shire, be so declared to be a public highway:

Now, therefore, I, the Governor of the State of Victoria, in the Commonwealth of Australia, by and with the advice of the Executive Council of the said State, do by this Proclamation declare that all that piece of land used for a street being part of land known as Domain-drive, and being part of Crown section 35, Parish of Moorooduc, and being indicated by hachure on the plan hereunder, shall be a public highway within the meaning of the said Act.

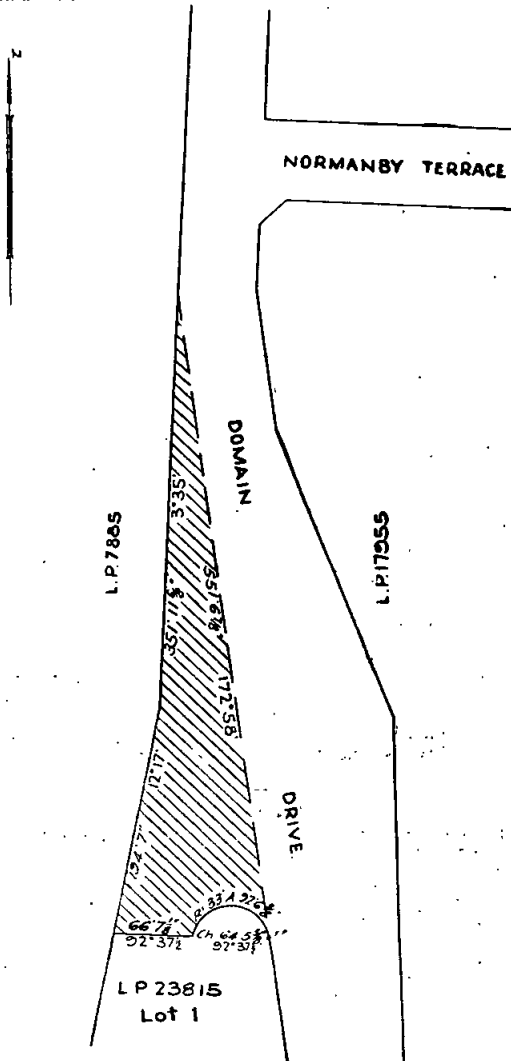

Given under my Hand and the Seal of the State of Victoria aforesaid, at Melbourne, this twenty-eighth day of July, in the year of our Lord One thousand nine hundred and fifty-nine, and in the eighth year of the reign of Her Majesty Queen Elizabeth II.

(L.S.) DALLAS BROOKS.

By His Excellency's Command,
T. K. MALTBY,
Acting Minister for Local Government.
GOD SAVE THE QUEEN!

Country Fire Authority Act 1958.
**ALTERATION OF FIRE CONTROL REGIONS, URBAN
 FIRE DISTRICTS AND RURAL FIRE DISTRICTS.**

PROCLAMATION

By the Lieutenant-Governor as Deputy for His Excellency the Governor of the State of Victoria and its Dependencies in the Commonwealth of Australia, &c., &c., &c.

WHEREAS by a Proclamation of the Governor in Council issued on the sixteenth day of November, 1954, and published in the *Government Gazette* of the seventeenth day of November, 1954, for the purposes of the *Country Fire Authority Act 1944*, certain parts of the country area of Victoria were proclaimed as fire control regions; and certain parts of such fire control regions were proclaimed to be urban fire districts; and the remainder (if any) of each such fire control region (being the area not included in any urban fire district) was proclaimed to be a rural district:

And whereas by section sixteen of the *Country Fire Authority Act 1958* it is (amongst other things) enacted that the Governor in Council may from time to time, after consideration of a report submitted by the Country Fire Authority by Proclamation published in the *Government Gazette*—

- (1) add any area to, or excise any area from any fire control region;
- (2) add any area to, or excise any area from any urban fire district;
- (3) amend or alter the boundaries of rural districts within any region;

And whereas the Country Fire Authority has submitted a report that it is necessary and desirable that certain areas should be excised from the Tenth fire control region and the urban and rural fire districts contained therein and added to the Ninth fire control region and the urban and rural fire districts contained therein:

Now therefore I, the Lieutenant-Governor as Deputy for His Excellency the Governor of the State of Victoria, in the Commonwealth of Australia, by and with the advice of the Executive Council of the said State, after consideration of the said report of the Country Fire Authority, and in pursuance of the powers conferred by the *Country Fire Authority Act*, do by this my Proclamation—

1. Excise from the Tenth fire control region and add to the Ninth fire control region, the municipal district of the Shire of South Gippsland;
2. Excise from the urban fire district within the Tenth fire control region and add to the urban fire district within the Ninth fire control region, the areas described in the Schedule hereto;
3. Alter the boundaries of the rural fire districts within the Ninth and Tenth fire control regions to the extent rendered necessary by the aforementioned excisions from and additions to urban fire districts of those areas which are described in the Schedule hereto.

SCHEDULE.

Shire of South Gippsland, Township of Toora and Parish of Toora, County of Buln Buln: Commencing at the north-western angle of Crown allotment 11, section A, Parish of Toora; thence easterly along the northern boundary of the aforesaid allotment a distance of 3,338 links; thence easterly by a direct line to the north-western angle of Crown allotment 5; thence easterly, northerly, and easterly by the boundaries of Crown allotment 5 to the north-eastern angle of the aforesaid allotment; thence southerly along the eastern boundary of Crown allotment 5 and westerly along its southern boundary to the north-eastern angle of the Mangrove pre-emptive right; thence southerly along the eastern boundary of the Mangrove pre-emptive right and westerly along its southern boundary to a point due north from the north-eastern angle of Crown allotment 102; thence southerly by a line to the north-eastern angle of the aforesaid allotment and south-easterly and southerly along the western boundary of a Government road to the south-eastern angle of allotment 93; thence westerly by a road and a line to the south-eastern angle of allotment 12b; thence westerly and northerly by the boundaries of the aforesaid allotment to the south-eastern angle of allotment 13c; thence westerly by the southern boundaries of allotments 13c and 13b to the south-western angle of the last-mentioned allotment; thence northerly by the western boundary of allotment 13a, a line, and the western boundaries of allotments 12a and 11 to the point of commencement.

Shire of South Gippsland, Township of Foster, and Parish of Wonga Wonga South, County of Buln Buln: Commencing at the most westerly angle of allotment 30 of section A, Parish of Wonga Wonga South; bounded thence by said allotment 30 bearing south-easterly to a point in line with the north-west boundary of allotment 28, by a line, said allotment 28, and a line bearing south-westerly to Bennison's Creek; by that creek bearing generally southerly to a point in line with the south-eastern boundary of allotment 16 of section A; by a line and said allotment 16 bearing south-westerly to the south angle thereof; by a line bearing southerly to the eastern angle of allotment 16 of section B; by that allotment bearing south-westerly to the southern angle thereof; by allotment 17A and a line bearing south-easterly to the north-east angle of allotment 3f; by that allotment bearing south-easterly to the most eastern angle thereof; by said allotments 3f and allotments 3a and 3c bearing south-westerly to the southern angle of the last-mentioned allotment; by a road bearing south-easterly to a point in line with the north-west boundary of allotment 5; by a line bearing south-westerly to the northern angle of said allotment 5; by a road bearing south-westerly and north-westerly and further north-westerly by a line to Stockyard Creek; by that creek bearing generally north-westerly to a point in line with the south-eastern boundary of allotment 9; by a line, said allotment 9, and a line bearing south-westerly to the south-east angle of allotment 9A of section B; by the eastern and northern boundaries of that allotment to the north-west angle thereof; by a line bearing south-westerly to the south-east angle of allotment 23p of section C; by said allotment 23p bearing west to the south-west angle thereof; by allotment 27A bearing north-westerly to a road; by that road bearing generally northerly to a point in line with the western boundary of allotment 23b; by a line through allotment 26b bearing northerly to the south-west angle of allotment 23b aforesaid; by the said allotment 23b, a line, and allotment 19A bearing northerly to the south-west angle of allotment 19; by the southern and eastern boundary of that allotment to the south-west angle of allotment 18A; by that allotment bearing easterly to the south-east angle thereof; by a road bearing south-easterly to a point in line with the northern boundary of allotment 18L; by a line and said northern boundary of allotment 18L bearing easterly to the north-east angle thereof; by the road forming the northern boundaries of allotments 18m and 18o of section C to the north-east angle of the last-mentioned allotment; by said allotment 18o bearing south-easterly to a point in line with the north-western boundary of allotment 24A of section A; and thence by a road 3 chains wide bearing north-easterly to the point of commencement.

Given under my Hand and the Seal of the State of Victoria aforesaid, at Melbourne, this fourth day of August, in the year of our Lord One thousand nine hundred and fifty-nine, and in the eighth year of the reign of Her Majesty Queen Elizabeth II.

(L.S.)

E. F. HERRING.

By His Excellency's Command,

L. H. S. THOMPSON,

for Chief Secretary.

GOD SAVE THE QUEEN!

BANK HOLIDAYS.

PROCLAMATION

By the Lieutenant-Governor, as Deputy for His Excellency the Governor of the State of Victoria and its Dependencies in the Commonwealth of Australia, &c., &c., &c.

IN pursuance of the provisions of the *Bank Holiday Act 1953*, I, the Lieutenant-Governor, as Deputy for His Excellency the Governor of the State of Victoria, in the Commonwealth of Australia, do by this my Proclamation appoint the days and dates named hereunder special days to be observed as a Bank Holiday or a Bank Half-Holiday (as the case may be) at the places respectively mentioned, that is to say:—

Bank Holiday:—

TUESDAY, THE 18TH AUGUST, 1959, at Merbein.

Bank Half-Holiday from the Hour of Eleven a.m.:—

WEDNESDAY, THE 21ST OCTOBER, 1959, at Geelong (comprising branches in municipalities of Geelong and Geelong West and Shire of South Barwon).

Given under my Hand and the Seal of the State of Victoria aforesaid, at Melbourne, this fourth day of August, in the year of our Lord One thousand nine hundred and fifty-nine, and in the eighth year of the reign of Her Majesty Queen Elizabeth II.

(L.S.)

E. F. HERRING.

By His Excellency's Command,

A. G. RYLAH,
Chief Secretary.

GOD SAVE THE QUEEN!

PUBLIC HALF-HOLIDAYS.

PROCLAMATION

By the Lieutenant-Governor, as Deputy for His Excellency the Governor of the State of Victoria and its Dependencies in the Commonwealth of Australia, &c., &c., &c.

IN pursuance of the provisions contained in Part III. of the *Public Service Act 1958*, I, the Lieutenant-Governor, as Deputy for His Excellency the Governor of the State of Victoria, in the Commonwealth of Australia, by and with the advice of the Executive Council of the said State, do by this my Proclamation appoint the days and dates hereunder mentioned to be observed as Public Half-Holidays at the places respectively specified, viz.:—

Public Half-Holidays from the Hour of Twelve o'clock noon:—

*THURSDAY, THE 20TH AUGUST, 1959, throughout the Balmoral Riding of the Shire of Wannan.

*FRIDAY, THE 2ND OCTOBER, 1959, throughout the City of Wangaratta.

Public Half-Holiday from the Hour of Twelve thirty p.m.:—

*MONDAY, THE 28TH SEPTEMBER, 1959, throughout the Shire of Yarrowonga.

* Agricultural Show.

Given under my Hand and the Seal of the State of Victoria aforesaid, at Melbourne, this fourth day of August, in the year of our Lord One thousand nine hundred and fifty-nine, and in the eighth year of the reign of Her Majesty Queen Elizabeth II.

(L.S.)

E. F. HERRING.

By His Excellency's Command,

A. G. RYLAH,
Chief Secretary.

GOD SAVE THE QUEEN!

ACT 391.—SECOND SCHEDULE.

A STATEMENT of trusts having been submitted by the head or authorized representative of the denomination of Presbyterian Church, under the provisions of the "Act to provide for the Abolition of State Aid to Religion" for allowance by the Governor, the same was allowed by him on the twenty-seventh day of April, 1868, and the following is the form in which such statement of trusts has been allowed:—

Description of Land.—1 acre, Township of Portarlington, Parish of Paywit, County of Grant, being allotment 3, section 9A: Commencing at the north-eastern angle of allotment 1; bounded thence by Drysdale-street bearing east 200 links, by allotment 5 bearing south 500 links, by Newcombe-street bearing west 200 links; and thence by allotments 2 and 1 bearing north 500 links to the commencing point.

Name of Trustees.—The Presbyterian Church of Victoria Trusts Corporation.

Powers of Disposition.—With the consent of the General Assembly of "The Presbyterian Church of Victoria", to mortgage, sell, lease, exchange and transfer, and grant easements over the said land, or any part or parts thereof, and subject to such powers and the exercise thereof, to hold the said land, or so much thereof as may from time to time remain vested in the said trustees, upon such trusts for the said Presbyterian Church of Victoria, and for such purpose, and with and subject to such powers and provisions as are contained in the document enrolled by the Registrar-General of the State of Victoria, pursuant to the provisions of the *Presbyterian Trusts Act 1890*, and styled "The Presbyterian Church of Victoria Model Trust Deed for Church and Manse Site".

Purposes to which Proceeds of Disposition are to be Applied.—To pay the money coming to the hands of such trustees by virtue of any such power of disposition to the Treasurer for the time being of the Presbyterian Church of Victoria, to be by him applied first in payment of all incidental costs, next in payment to the said Presbyterian Church of Victoria of all deduction heretofore or hereafter to be authorized by the General Assembly of the said Church, and as to the residue, for such purposes as the said Assembly has heretofore authorized or may hereafter authorize.

As witness the hand of the Governor of the State of Victoria, this twenty-eighth day of July, 1959.

DALLAS BROOKS,
Governor of the State of Victoria.

LAW DEPARTMENT.

DAYS AND HOURS APPOINTED FOR HOLDING COURTS OF PETTY SESSIONS.

THE Lieutenant-Governor as Deputy for His Excellency the Governor of the State of Victoria, by and with the advice of the Executive Council thereof, doth by Order made on the 4th day of August, 1959, pursuant to the provisions of section 64 of the *Justices Act 1958*, appoint the days and hours contained in the Schedule below for the holding of Courts of Petty Sessions at the places named in such Schedule in lieu of the days and hours heretofore appointed—to take effect as from the dates shown.

SCHEDULE.

Place.	Days and Hours.
Elsternwick	Every Wednesday and Thursday at 10 a.m. and every fourth Tuesday at 10 a.m. as from and inclusive of the 1st September, 1959
Oakleigh	Every Monday and Friday at 10 a.m. and every alternate Tuesday at 10 a.m., as from and inclusive of the 8th September, 1959

A. MAHLSTEDT,

Clerk of the Executive Council.

At the Executive Council Chamber,
Melbourne, 4th August, 1959.

LAW DEPARTMENT.

COURTS OF PETTY SESSIONS, WHITTLESEA.—
ADDITIONAL DAY APPOINTED.

THE Lieutenant-Governor as Deputy for His Excellency the Governor of the State of Victoria, by and with the advice of the Executive Council thereof, doth by Order made on the 4th day of August, 1959, pursuant to the provisions of section 64 of the *Justices Act 1958*, appoint Tuesday the 1st September, 1959, at 11 a.m., for the holding of Courts of Petty Sessions at Whittlesea, in addition to the days and hours heretofore appointed.

A. MAHLSTEDT,

Clerk of the Executive Council.

At the Executive Council Chamber,
Melbourne, 4th August, 1959.

ANNUAL LICENCE.

LICENCES to carry on assurance and insurance business in Victoria from 24th March, 1958, to 31st December, 1958, and during the year ending 31st December, 1959, have been issued to the under-mentioned company:—

SIMON WARRENDER PROPRIETARY LIMITED.

D. G. RICHARDS,

Comptroller of Stamps.

ANNUAL LICENCE.

A LICENCE to carry on assurance and insurance business in Victoria from 27th July, 1959 to 31st December, 1959, has been issued to the under-mentioned company—

STEWART SMITH INSURANCE (VICTORIA) PROPRIETARY LIMITED.

D. G. RICHARDS,

Comptroller of Stamps.

Local Government Act 1946, Part 48, Section 876.

LICENCES TO OCCUPY UNUSED ROADS.

NOTICE is hereby given that Licences to occupy Unused Roads have been issued to the following approved applicants, and that the Licence Fee specified in each case has been received by the Accountant, Department of Crown Lands and Survey, Melbourne, C.2.

Number of Licence.	Name and Address of Licensee.	Municipality.	Parish.	Abutting— Allotments and Sections.	Area.	Fee for Licence.			Date of Issue of Licence.	Date of Expiry of Licence.
						A.	B.	P.		
41321	Lumsden, C. G., " Falls View ", Brookside	Bright ..	Porepunkah	North of 5A, section B	0 3 0	1	0	0	1.1.58	31.12.60
41322	Mulholland, R., Lima, via Benalla	Benalla ..	Lima ..	East of 34, section A	5 2 0	5	10	0	1.1.59	31.12.61
41323	Green, R. H., Winton North	Benalla ..	Taminick ..	South of 5A; west of S; part of 5 and northern part of 5A	4 0 0	2	10	0	1.1.59	31.12.61
41324	Mackay, A. B., Netherland, Sale	Sale ..	Township of Sale	Between 15 and 16, 17, section B	0 2 0	1	0	0	1.1.59	31.12.61
41325	Tavare, C. C., Harrierville	Bright ..	Harrierville	Between 16, 21 and 15, 18, 19, 20, section 8	1 5 0	5	0	0	1.1.59	31.12.61
41326	Barnes, J. J. G., " Plym ", Railway-street, Euroa	Euroa ..	Euroa ..	Between 1, section F and 33n2	2 3 0	1	13	0	1.1.59	31.12.61
41327	Paterson, K. W., Nulla Vale, via Lancefield	Pyalong ..	Pyalong ..	North of 71A ..	2 0 0	1	0	0	1.1.59	31.12.61
41328	King, H., Euroa ..	Euroa ..	Euroa ..	East and south-west of 2, section 80	3 0 0	1	5	6	1.1.59	31.12.61
41329	Watson, A. C., " Goyle ", Murray Vale Highway, Bundalong, via Yarrowonga	Yarrowonga	Bundalong and Township of Bathumi	Between F and G ..	0 2 0	1	0	0	1.1.59	31.12.61
41330	Niklaus, L. R., Peechelba	Yarrowonga	Peechelba	East of 2, section 9 ..	1 0 0	1	0	0	1.1.59	31.12.61
41341	Grayden, I., Box 164, Benalla	Benalla ..	Samaria ..	East of 125, 126, 126A, and western half north of 125	16 0 0	5	12	0	1.1.59	31.12.61
41342	Clyne, A., Tinambra West	Maffra ..	Tinambra	West of 160A ..	2 0 0	2	0	0	1.1.59	31.12.61
41343	Nicholls, J. W., Stradbroke	Rosedale ..	Wulla Wullock	East of 56, 56A ..	26 2 0	7	19	0	1.1.59	31.12.61
41344	Dobson, J. S., " Bundugan ", Mansfield-road, Benalla	Benalla ..	Samaria ..	North of eastern half of 125	3 1 0	1	2	9	1.1.59	31.12.61
41345	Finnigan, P. A., Boyd-street, Nagambie	Goulburn ..	Wirrate ..	Part east of 10, section B (being that portion extending for 18 chains from eastern boundary of 10)	1 3 0	1	0	0	1.1.59	31.12.61
41346	Macintyre, Mrs. M. S., Cathkin	Yea ..	Molesworth	Southern half west of 7, section 1	1 0 0	1	0	0	1.1.59	31.12.61
41347	Zoch, F. R., Pyalong ..	Pyalong ..	Pyalong ..	North of 69A, 68, 70A, and widening at south end of 68	11 2 0	4	12	0	1.1.59	31.12.61
41348	Loneragan, G. T., Sandy Creek, via Wodonga	Yackandandah	Tangambalanga	North of 13 and 18; south of 15; between 14 and 15, section 3	11 0 0	2	15	0	1.1.59	31.12.61
41349	Maddock, J. J., Ben Valley, via Yackandandah	Yackandandah	Yackandandah	East and south of 215; east of 218	11 1 0	3	1	6	1.1.59	31.12.61
41350	Mondan, M. A., Osborne's Flat	Yackandandah	Yackandandah	West of 15; between 15 and 216	5 1 0	1	8	6	1.1.59	31.12.61
41381	Gerrard, H. J., Devon Park, Mangalore	Seymour ..	Mangalore ..	South of 30A ..	3 2 0	1	0	0	1.1.59	31.12.61
41382	McDiarmid, Mrs. C. A., Violet Town	Violet Town	Boho ..	North of .66B, Boho; and 66, Warrenbayne	2 1 0	1	0	0	1.1.59	31.12.61
41383	Houston, R. W. and Co. Pty. Ltd., 158 Moray-street, South Melbourne	Bairnsdale and Avon	Narrang and Veerung	West of 32A and southern part of 33, Narrang; west of 22; north-east and west of 22	7 2 0	1	0	0	1.1.59	31.12.61
41384	McDiarmid, K., Violet Town	Violet Town	Boho ..	North-east and south of 50A; east and south of 83A; north of 29, section A; small portion of north-western corner of 48	14 2 0	3	12	6	1.1.59	31.12.61
41385	Backland, J., Boho, via Violet Town	Violet Town	Boho ..	North of 67 ..	1 2 0	1	0	0	1.1.59	31.12.61
41386	Friday, R., Bonnie Doon	Mansfield ..	Loyola ..	Between 111c and southern part of 109 and northern part of 161	7 3 0	1	0	0	1.1.59	31.12.61
41387	Geehman, A. C., Box 58, Mansfield	Mansfield ..	Loyola ..	Western half south of 151 also east of southern part of 151; southern part of 111c, 111b, and northern part of 111c	11 1 0	1	5	0	1.1.59	31.12.61
41388	McCue, Mansfield ..	Mansfield ..	Tallangalook	South-east of 21, section C	5 0 0	1	0	0	1.1.59	31.12.61
41389	Grealy, F. C., Kancoona	Yackandandah	Tawanga ..	North of 1, section 15	3 1 0	1	0	0	1.1.59	31.12.61
41390	Coulson, J., Jordan-street, Seymour	Seymour ..	Worrough ..	South of 12 and 13; west of 14, section A	17 1 0	2	12	0	1.1.59	31.12.61

Local Government Act 1946, Part 48, Section 876.

LICENCES TO OCCUPY WATER FRONTAGES.

NOTICE is hereby given that Licences to occupy Water Frontages have been issued to the following approved applicants, and that the Licence Fee specified in each case has been received by the Accountant, Department of Crown Lands and Survey, Melbourne, C.2.

Number of Licence.	Name and Address of Licensee.	Municipality.	Parish.	Abutting— Allotments and Sections.	Fee for	Date of	Date of
					Licence.	Issue of	Expiry of
					£ s. d.	Licence.	Licence.
24281	Clarke, K. J. and N. A., Tintaldra	Towong	Tintaldra	Murray River part of 10 and 10A, section 1A	0 6 0	1.1.58	31.12.60
24282	Bond, C. J., Yinnar	Morwell	Yinnar	Billy's Creek 5A, 5E, and part of 5B	1 5 0	1.1.54	31.12.57
24283	Panlook Bros. Pty. Ltd., Eurobin	Bright	Barwidgee	Ovens River B13 and B52	1 5 0	1.1.57	31.12.59
24284	Mortimer, H. M., c/o Box 6, Yackandandah	Yackandandah	Yackandandah	Back Creek 6, 6A and part of 7, section B	2 0 0	1.1.58	31.12.60
24285	Caldwell, M. A., Numurkah	Numurkah	Mundoona	Nine Mile Creek 16, section B	1 4 0	1.1.57	31.12.59
24286	Hall, W., Mundoona, via Wunghnu	Numurkah	Mundoona	Nine Mile Creek 3, section B	1 4 0	1.1.57	31.12.59
24287	Webb, F., Buchan	Tambo	Buchan	Basin Creek northern part of 40	0 5 0	1.1.57	31.12.59
24288	Bond, L., Yinnar	Morwell	Yinnar	Middle Creek 5C, 5A, 5B, and 5A and Billy's Creek part of 5B and 5C	0 15 0	1.1.54	31.12.57
24289	Patterson Bros., Murchison East	Goulburn	Dargalong	161, 162, 165A, 166	2 15 0	1.1.58	31.12.60
24290	Miller Bros., Tangambalanga	Yackandandah	Tangambalanga	Lockhart's Creek 13, section 13	2 15 0	1.1.59	31.12.61
24401	Knight, P. and M., Murchison-road, Broadford	Broadford	Glenburnie	Sunday Creek 24A, 23A, 23B	3 10 0	1.1.58	31.12.60
24402	Ky Wong Station Pty. Ltd., Gowangardie Estate, Private Bag, Shepparton	Violet Town	Gowangardie	Broken River 21, 20A, 20B, 32	9 0 0	1.1.58	31.12.60
24403	Higginson, H. J., Tawonga	Bright	Mullindolingong	Bogong Creek 9, section 18	2 10 0	1.1.58	31.12.60
24404	Porter, E. R., King Valley	Oxley	Myrree	King River 9, section A; and southern half of 8, section A	0 8 0	1.1.58	31.12.60
24405	Porter, H. G., King Valley	Oxley	Myrree	King River 7A and northern half of 8, section A	0 5 0	1.1.58	31.12.60
24406	Roberts, J. L., Broadford	Yea	Flowerdale	18A, 18B, section B	1 5 0	1.1.58	31.12.60
24407	Hackett, J. R., 317 Collins-street, Melbourne	Yea	Billian	Rocky Creek 12A, 11, 15, and 16, section B	10 12 6	1.1.59	31.12.61
24408	Fitch, S. W., Mundoona	Numurkah	Mundoona	1 and 2, section F	3 9 0	1.1.58	31.12.60
24409	Crossman, W. C., 12 Boalacrescent, Yallourn	Narracan	Tanjil East	Jacobs Creek 33C and 33D	1 5 0	1.1.58	31.12.60
24410	Thurlby, H. B., "Cowa Valley", Dargo	Avon	Quag Munjie	Dargo River 8M, section C	5 4 0	1.1.58	31.12.60
24431	Kenny, J. G. and V. M., Box 1, Murchison	Waranga	Murchison	Goulburn River 12A, 12B, 29A, 30A, 50A, and southern part of 11B	10 0 0	1.1.58	31.12.60
24432	Smith, K., Tyson, Baddaginnie	Violet Town	Warrenbayne	Western half of 55 and 56A	3 15 0	1.1.59	31.12.61
24433	Ravdell, M., Wooragee	Beechworth	Wooragee	Youngs Creek to road west of 4, section 5 and 4, section 10	4 10 0	1.1.58	31.12.60
24434	Ward, J. F., c/o Mrs. A. Sawyer, Reid-street, Rutherglen	Rutherglen	Norong	Lake Woodsmere 13, section B	1 0 0	1.1.59	31.12.61
24435	McCarthy, Mrs., M. Bulgar Park, Boisdale	Maffra	Wa-de-lock	Avon River 13, section 1	1 10 0	1.1.58	31.12.60
24436	Jensen, C. F. and M. R., Have-lock-road, Beechworth	Beechworth	Wooragee	Youngs Creek 3, section 5	2 0 0	1.1.58	31.12.60
24437	Wilde, P. S. and M. L., Upper Gundowring, via Wodonga	Bright	Mullangong	Kiewa River part 7, section X1	1 0 0	1.1.59	31.12.61
24438	Zwankhuis, E. N., Parkway, Yallourn	Bairnsdale	Bairnsdale	Duck Bay part 164A	1 0 0	1.1.58	31.12.60
24439	Rochow, E. A., Bell's Flat, Yackandandah	Yackandandah	Yackandandah	Yackandandah Creek 20C, section D	1 0 0	1.1.59	31.12.61
24440	Tonkin, H. E., c/o Forest Commission, Taggerty	Alexandra	Township of Taggerty	Junction of the Acheron and Little Rivers	1 0 0	1.1.59	31.12.61
24441	Morgan, K. W., Lockend, via Orbost	Orbost	Newmerella	Lake Wat Wat 1A, 1E, and 4A	4 10 0	1.1.59	31.12.61
24442	McRae, J. H., Murrindall, via Buchan	Tambo	Buchan	Portion of 31, section B	1 0 0	1.1.59	31.12.61
24443	Jubb, R. K., Kalimna West, via Benalla	Tambo	Colquhoun	Reeves Channel 1A ¹ , 16A, part 15B	1 0 0	1.1.59	31.12.61
24444	Harris, T. W., Merton	Mansfield	Borodomanin	Both sides of Brankeek Creek part 17, section A	1 5 0	1.1.59	31.12.61
24445	Cochrane, A. K., Ancona	Mansfield	Borodomanin	Both sides of Brankeek Creek part 17C, section A	2 10 0	1.1.59	31.12.61
24446	Kopanica, A. P., Caveat, via Seymour	Alexandra	Dropmore	Hughes Creek 13B, section C	2 0 0	1.1.59	31.12.61
24447	Church, A., St. James	Tungamah	St. James	Both sides of Bank Creek part 3A, section D	5 0 0	1.1.59	31.12.61
24448	Morrison, M. E., Castle Creek, via Wodonga	Wodonga	Wodonga	Ratscastle Creek 6 and 6A, section 18A	1 0 0	1.1.59	31.12.61
24449	Reynolds, A. E. and R. A., Orbost	Orbost	Orbost East	Brodrribb River eastern part 22A, southern part of 21, section B	14 15 0	1.1.59	31.12.61
24450	Reynolds, L. W. C., Orbost	Orbost	Orbost East	Brodrribb River part 21, section B	2 5 0	1.1.59	31.12.61

Transport Regulation Acts.
TRANSPORT REGULATION BOARD.

NOTICES OF PUBLIC HEARINGS.

NOTICE is hereby given that the applications made by the persons named below for renewal of temporary licences for a period of twelve months to operate the commercial goods vehicles on the route or routes, or in the manner set out opposite their names, will be heard at a time and place to be communicated to the parties concerned:—

Name and Address; Present Franchise; Licence Number; Date of Expiry.

AMEZDROZ & MENZIES PTY. LTD., Dennis-street, Colac; 1 commercial goods vehicle (160 cwt.) to operate for the carriage of—(1) general goods within a radius of 20 miles of Colac, (2) sawn timber from R. Amezdroz's mill at Elliminyt to Robert Sim and Co.'s yard at Ballarat; T.T.D.1872; 5th November, 1959.

ANDERSON, K. J., 44 Old Dandenong-road, Frankston; 1 commercial goods vehicle (256 cwt.) to operate for the carriage of sawn timber from Morgan and Tutton's sawmill at Erica to the railway station at Moe; T.T.D.1868; 11th November, 1959.

BILLS, L., Box 198, P.O., Bairnsdale; 1 commercial goods vehicle (199 cwt.) to operate for the carriage of sawn timber from sawmills at and east of Orbost to consignees at Orbost and between Orbost and the New South Wales-Victorian border reached via the Princes Highway; T.T.D.1899; 19th November, 1959.

BILLS, R. M., Box 198, P.O., Bairnsdale; 1 commercial goods vehicle (248 cwt.) to operate for the carriage of sawn timber from sawmills at Bemm River to the railway station at Orbost; T.T.D.1870; 19th November, 1959.

BROCK, C. W., Kitchen-street, Mansfield; 1 commercial goods vehicle (205 cwt.) to operate for the carriage of logs from forest landings in the Mt. Buller and Tolmie areas to sawmills at Mansfield and Benalla; T.T.D.1822; 26th November, 1959.

BUCKLEY, J., Chenery-street, Mansfield; 1 commercial goods vehicle (218 cwt.) to operate for the carriage of logs from forest landings in the Howqua and King River areas to sawmills at Mansfield and Benalla; T.T.D.1879; 19th November, 1959.

CAMBARVILLE SAWMILLING CO., 171 Doncaster-road, North Balwyn; 1 commercial goods vehicle (241 cwt.) to operate for the carriage of sawn timber from own sawmill at Cambarville—(a) to the railway station at Healesville, (b) to any customer if delivered within a radius of 20 miles of the Healesville Railway Station, (c) to any merchant or builder if delivered to a timber yard or direct on to a building site which is situated within a radius of 25 miles of the G.P.O., Melbourne; T.T.D.1892; 26th November, 1959.

COWELL, W. A., & A. A. COWELL, 12 Anderson-street, Bairnsdale; 1 commercial goods vehicle (261 cwt.) to operate for the carriage of—(1) sawn timber from Ezard's sawmill at Swift's Creek to consignees at Bairnsdale, (2) fitches from Ezard's sawmill at Swift's Creek to consignees at Bairnsdale, (3) kiln dried, dressed flooring, weatherboards and mouldings from Ezard's sawmill at Swift's Creek to consignees and on to building sites at Orbost, Bairnsdale and Sale; T.T.D.1672; 15th November, 1959.

COX, K. M. & J. M., 5 Crammond-street, Benalla; 1 commercial goods vehicle (260 cwt.) to operate for the carriage of logs from forest landings in the Mt. Buller and Toombullup areas to J. A. Terrett and Co. Pty. Ltd.'s sawmill at Benalla; T.T.D.1873; 19th November, 1959.

DUNSTAN, A., & SONS, 1-7 Tallangatta-road, Wodonga; 1 commercial goods vehicle (240 cwt.) to operate for the carriage of (1) logs from Forests Commission's lease at Mount Wills to own sawmill at Eskdale, (2) sawn timber from own sawmill at Eskdale to own timber yards at Wodonga, also to the railway yards at Wodonga and Albury, (3) to carry between Wodonga and Eskdale and Mt. Wills, goods used for the maintenance and operation of own sawmill at Eskdale and logging camp at Mt. Wills; T.T.D.1339; 20th November, 1959.

ESTCOURT, C. M. & M. C., Tomahawk Valley, Gembrook; 1 commercial goods vehicle (245 cwt.) to operate for the carriage of—(1) logs from own private property at Beenak and Munganan to own sawmills at Tomahawk Valley, Gembrook, (2) sawn timber from own sawmills at Gembrook to consignees in the metropolitan area; T.T.D.1884; 26th November, 1959.

EVANS, D. & J., PTY. LTD., 171 Camberwell-road, Hawthorn; 1 commercial goods vehicle (187 cwt.) to operate for the carriage of—(1) logs from forest landings in the Niagara and Upper Yarra forestry

districts and the North Big River area to own sawmills at Toolangi, (2) sawn timber from own sawmills at Toolangi to—(a) to the railway station at Healesville, (b) to any customer if delivered within a radius of 20 miles of the Healesville Railway Station, (c) to any merchant or builder if delivered to a timber yard or direct on to a building site which is situated within a radius of 25 miles of the G.P.O., Melbourne, and to own yards at Hawthorn; T.T.D.1894; 19th November, 1959.

FOOKS, M., 16 Chanak-street, East Malvern; 1 commercial goods vehicle to operate for the carriage of sawn timber (scantlings) from M. Fooks' sawmill at Pakenham East, direct on to building sites within a radius of 40 miles of such mill; T.T.D.1887; 19th November, 1959.

FROUD, S. L., Sale-Yarram road, Stradbroke, via Sale; 1 commercial goods vehicle (100 cwt.) to operate for the carriage of—(1) pulpwood from the Stradbroke area to Australian Paper Mills at Maryvale, (2) general goods within a radius of 20 miles of Stradbroke; T.T.D.1753; 21st November, 1959.

GAPES, L. A., Neerim Junction; 1 commercial goods vehicle (270 cwt.) to operate for the carriage of—(1) logs from any forest landings in the Goodwood area to the railway station at Nayook and to any mill or dump which is located within a radius of 20 miles of such landings or of the railway station at Nayook, (2) sawn timber from the Limberlost Timber Co.'s sawmill at Nayook—(a) to the railway station at Nayook, (b) to any timber merchant or builder if delivered en route to such railway station or to timber yards or on to a building site located within a radius of 20 miles of such railway station; T.T.D.1745; 21st November, 1959.

GILBERT, D., 156 Main-street, Stawell; 1 commercial goods vehicle (183 cwt.) to operate for the carriage of—(1) logs from forest landings in the Victoria Valley to C. R. Redman and Sons' sawmill at Stawell, (2) logs from forest landings in the Mt. William area to Stawell Timber Industries' sawmill at Stawell; T.T.D.1818; 12th November, 1959.

GOCOLL, N. V., 64 Cowrie-road, Torquay; 1 commercial goods vehicle (90 cwt.) to operate for the carriage of—(1) sawn timber from Hayden Bros' sawmill at Barwon Downs to consignees at Geelong, (2) general goods within a radius of 20 miles of Torquay; T.T.D.1882; 26th November, 1959.

GOULD, J. L., Falls-road, Marysville; 2 commercial goods vehicles (264 and 253 cwt.) to operate for the carriage of—(1) logs from any forest landing in the Niagara and Upper Yarra forestry districts and the North Big River area to the railway station at Healesville, and to any mill or dump which is located within a radius of 20 miles of such landing or of the railway station at Healesville, (2) sawn timber from J. L. Gould Pty. Ltd.'s sawmill at Healesville—(a) to the railway station at Healesville, (b) to any customer if delivered within a radius of 20 miles of the Healesville Railway Station, (c) to any merchant or builder if delivered to a timber yard or direct on to a building site which is situated within a radius of 25 miles of the G.P.O., Melbourne; T.T.D.2093, T.T.D.2094; 4th November, 1959.

HARVEY, R. B., 46 Kent-street, Maffra; 1 commercial goods vehicle (256 cwt.) to operate for the carriage of logs from forest landings in the Licola area to sawmill at Heyfield; T.T.D.1897; 19th November, 1959.

HASSETT, J. B., A. R. HASSETT, & V. V. B. HASSETT (trading as J. and R. Hassett), 43 Lardner-road, Drouin; 1 commercial goods vehicle (252 cwt.) to operate for the carriage of logs from any forest landing in the Jeeralang area to sawmills at Drouin; T.T.D.1443; 19th November, 1959.

HERMON, R. J., Yarra-street, Yarra Junction; 1 commercial goods vehicle (224 cwt.) to operate for the carriage of—(1) logs from any forest landings in the Niagara and Upper Yarra forestry districts and North Big River area to the railway station at Warburton and/or Yarra Junction, (2) sawn timber from Bell and Say's mill at Yarra Junction—(a) to the railway station at Warburton and/or Yarra Junction, (b) to any customer if delivered within a radius of 20 miles of the railway station at Warburton and/or Yarra Junction, (c) to any merchant or builder if delivered to a timber yard or direct on to a building site within a radius of 25 miles of the G.P.O., Melbourne; T.T.D.1797; 12th November, 1959.

HUG, E. L., Pearson-street, Heyfield; 1 commercial goods vehicle (247 cwt.) to operate for the carriage of logs from own forest landings in the Connor's Plains area to own sawmill at Heyfield; T.T.D.1869; 11th November, 1959.

- INGLETON, L. I., Cherokee, via Romsey; 1 commercial goods vehicle (85 cwt.) to operate for the carriage of—(1) logs from private property in the Cherokee Creek area to own sawmill at Cherokee Creek and to sawmills in the metropolitan area, (2) sawn timber from own sawmill at Cherokee Creek, via Romsey, to consignees in the metropolitan area, (3) own tractor to forest landings within a radius of 20 miles of own sawmill at Cherokee Creek; T.T.D.2102; 24th November, 1959.
- JOHNSON, T. L., & A. H. RIELLY, Keilor-road, Keilor; 1 commercial goods vehicle (100 cwt.) to operate for the carriage of—(1) logs from any forest landings in the Lancefield and Woodend areas to own sawmill at Keilor, (2) sawn timber from sawmills at Lancefield to own timber yard at Keilor, (3) sawn timber from own sawmill at Keilor to consignees within a radius of 25 miles of the G.P.O., Melbourne; T.T.D.1457; 26th November, 1959.
- MURPHY, F. & G., Bros., Walter-street, Moorabbin; 1 commercial goods vehicle (100 cwt.) to operate for the carriage of—(1) own goods within a radius of 25 miles of the G.P.O., Melbourne, in the course of business as "sawmillers, timber merchants and fencing contractors", (2) sawn timber from own sawmill at Steeles-road, Healesville, to own yards at Moorabbin and to consignees within the radius described in paragraph (1) above; T.T.D.1880; 26th November, 1959.
- NEWLANDS LUMBER CO. PTY. LTD., Yarra Junction; 1 commercial goods vehicle (221 cwt.) to operate for the carriage of—(1) logs from forest landings in the Niagaroon and Upper Yarra forestry districts and the Big River area to the railway station at Warburton and/or Yarra Junction, and to any mill or dump which is located within a radius of 20 miles of such landings or of the railway station at Warburton and/or Yarra Junction, (2) sawn timber from own mill at Yarra Junction—(a) to the railway station at Yarra Junction, (b) to any customer if delivered within a radius of 20 miles of the Yarra Junction Railway Station, (c) to any merchant or builder if delivered to a timber yard or direct on to a building site which is situated within a radius of 25 miles of the G.P.O., Melbourne; T.T.D.1883; 26th November, 1959.
- PUTT, NORMAN, TIMBER & TRADING CO. PTY. LTD., Maroon-dah Highway, Healesville; 2 commercial goods vehicles (101 and 110 cwt.) to operate for the carriage of sawn timber from own sawmill at Healesville—(a) to the railway station at Healesville, (b) to any customer if delivered within a radius of 20 miles of the Healesville Railway Station, (c) to any merchant or builder if delivered to a timber yard or direct on to a building site which is situated within a radius of 25 miles of the G.P.O., Melbourne; T.T.D.1877; T.T.D.1878; 26th November, 1959.
- PEAK, E. G., Buxton; 1 commercial goods vehicle (94 cwt.) to operate for the carriage of—(1) case logs from own forest landing at Buxton to Westall's sawmill at Springvale and to Carmichael's sawmill at Richmond, (2) firewood from Buxton area to woodyards in the metropolitan area; T.T.D.1752; 21st November, 1959.
- FLOWRIGHT, G. K., 22 Finlason-street, Mansfield; 1 commercial goods vehicle (420 cwt.) to operate for the carriage of—(1) logs from Forests Commission's landings in the Mount Buller area to sawmills in Mansfield and Benalla as directed by an officer of the Forests Commission, (2) sawmilling equipment and bulldozer from Mansfield to felling sites within a radius of 50 miles of Mansfield; T.T.D.1801; 19th November, 1959.
- POMEROY, J. & K., PTY. LTD., Thomas-road, Healesville; 1 commercial goods vehicle (179 cwt.) to operate for the carriage of sawn timber from own sawmill at Healesville—(a) to the railway station at Healesville, (b) to any customer if delivered within a radius of 20 miles of the Healesville Railway Station, (c) to any merchant or builder if delivered to a timber yard or direct on to a building site which is situated within a radius of 25 miles of the G.P.O., Melbourne; T.T.D.1881; 26th November, 1959.
- POW, H. G., Box 189, Orbost; 1 commercial goods vehicle (274 cwt.) to operate for the carriage of—(1) logs from forest landings within a radius of 30 miles of Cabbage Tree to own sawmill at Cabbage Tree, (2) sawn timber from own sawmill at Cabbage Tree to the railway station at Orbost and to consignees within a radius of 20 miles of Orbost; T.T.D.2096; 17th November, 1959.
- RICHARDS, R. J., & E. E. ANDREWS, Don-road, Healesville; 1 commercial goods vehicle (176 cwt.) to operate for the carriage of—(1) logs from any forest landing in the Niagaroon and Upper Yarra forestry districts and the North Big River area—(a) to the railway station at Healesville and to any mill or dump which is located within a radius of 20 miles of such landing or of the railway station at Healesville, (b) to any mill or timber yard situated within a radius of 25 miles of the G.P.O., Melbourne, (2) sawn timber from own sawmill at Healesville—(a) to the railway station at Healesville, (b) to any customer if delivered within a radius of 20 miles of the Healesville Railway Station, (c) to any merchant or builder if delivered to a timber yard or direct on to a building site which is situated within a radius of 25 miles of the G.P.O., Melbourne; T.T.D.1875; 26th November, 1959.
- RICHARDS, R. J., Don-road, Healesville; 1 commercial goods vehicle (107 cwt.) to operate for the carriage of sawn timber from own sawmill at Healesville—(a) to the railway station at Healesville, (b) to any customer if delivered within a radius of 20 miles of the railway station at Healesville, (c) to any merchant or builder if delivered to a timber yard or direct on to a building site which is located within a radius of 25 miles of the G.P.O., Melbourne; T.T.D.1876; 26th November, 1959.
- SCHWARTZ, A., & R. A. PAULET, Marlo, via Orbost; 1 commercial goods vehicle (265 cwt.) to operate for the carriage of—(1) logs from forest landings in the Orbost, Cann River, Goongerah and Buchan areas to sawmills at Orbost, (2) sawn timber from sawmills in the Orbost area to the railway station at Orbost and to consignees within a radius of 20 miles of Orbost; T.T.D.2097; 17th November, 1959.
- SMITH, R., care of D. Buckley, Sydney-road, Kilmore; 1 commercial goods vehicle (140 cwt.) to operate for the carriage of redgum logs from forest landings in the Axedale, Toolleen and Tooborac areas to R. J. Horgan and Sons' sawmill at Keilor and J. O'Connor's sawmill at Box Hill; T.T.D.1802; 12th November, 1959.
- SPRAGUE, C. A., Weeaprounah; 1 commercial goods vehicle (176 cwt.) to operate for the carriage of—(1) logs from any forest landings in the Wyalanga area to Keith King's sawmill at Pyles Siding, (2) sawn timber from Keith King's sawmill at Pyles Siding to the railway station at Colac; T.T.D.1748; 21st November, 1959.
- SYRATT, R. J., Lot 1, Holland-road, Ringwood East; 1 commercial goods vehicle (215 cwt.) to operate for the carriage of—(1) logs from W. Cook's forest landings at Buxton to W. Cook Pty. Ltd.'s sawmill at Preston, (2) sawn timber from W. Cook Pty. Ltd.'s sawmill at Thornton to W. Cook Pty. Ltd.'s timber yards at Preston; T.T.D.1815; 21st November, 1959.
- TERRETT, F. H., 39 Byrne-street, Benalla; 1 commercial goods vehicle (265 cwt.) to operate for the carriage of—(1) logs from any forest landings in the Mt. Buller and Tumbulup areas to Terrett's sawmill at Benalla, (2) sawn timber from Terrett's sawmill at Benalla to consignees at Shepparton, Numurkah and Echuca, (3) sawn timber from J. A. Terrett and Co.'s sawmill at Benalla to consignees at Tatura, Stanhope, Rochester, Kyabram, Cobram and Nathalia; T.T.D.1440; 19th November, 1959.
- WALKER, J. W., Crowley-road, Healesville; 1 commercial goods vehicle (182 cwt.) to operate for the carriage of—(1) logs from any forest landing in the Niagaroon and Upper Yarra forestry districts and the North Big River area to the railway station at Healesville, and to the mill or dump which is located within a radius of 20 miles of such landing or of the railway station at Healesville, (2) sawn timber from Badger Creek Sawmills Pty. Ltd. at Badger Creek, via Healesville, and Malcolm Walker and Co.'s sawmill at Lilydale to merchant and builders in the metropolitan area; T.T.D.1340; 20th November, 1959.
- YARRA VALLEY TRANSPORT PTY. LTD., Main-street, Lilydale; 1 commercial goods vehicle (187 cwt.) to operate for the carriage of sawn timber from Victoria Hardwood Co.'s sawmill at Powlettown, E. Lloyd's sawmill at Gladysville and the Moreland Timber Co.'s sawmill at Yarra Junction—(a) to the railway station at Warburton and/or Yarra Junction, (b) to any customer if delivered within a radius of 20 miles of the railway station at Warburton and/or Yarra Junction, (c) to any merchant or builder if delivered to timber yards or direct on to building sites which are situated within a radius of 25 miles of the G.P.O., Melbourne; T.T.D.1895; 26th November, 1959.

NOTICE is hereby given that the applications made by the persons named below for licences to operate the commercial goods vehicles, on the route or routes or in the manner set out opposite their names, will be heard at a time and place to be communicated to the persons concerned:—

Name and Address; Nature of Application.

- ABERFELDIE QUARRIES PTY. LTD.**, 8 Alma-road, Essendon; 1 commercial goods vehicle (186 cwt.) to operate—(a) within a radius of 25 miles of Melbourne—general goods, (b) from pits at Cranbourne to places within paragraph (a)—sand.
- BALLARAT METAL PTY. LTD.**, 5 Hossack-avenue, Coburg; 1 commercial goods vehicle (51 cwt.) to operate throughout the State of Victoria in the course of business as "marine dealers"—marine stores and old metals.
- BALLARAT PRODUCTS LTD.**, 488 Collins-street, Melbourne; 1 commercial goods vehicle (12 cwt.) to operate—(a) within a radius of 50 miles of own premises at Melbourne in the course of business as "biscuit manufacturers"—own goods, (b) throughout the State of Victoria for the purpose of advertising and sales promotion—advertising materials and samples.
- BEATTIE, H.**, 16 Leila-street, Traralgon; variation of licence No. T.T.D.217 by deleting present conditions and adding in lieu the ability to operate from forest landings at Club Terrace and Orbost to sawmills at Waygara and Orbost—logs.
- BESTERS SWEETS PTY. LTD.**, 234 Ballarat-road, Braybrook; variation of licences Nos. D.A.663 and D.A.663/2 by—(a) deleting Nhill, Wodonga, Swan Hill, Warrnambool and Warragul and adding Wangaratta, Echuca, Traralgon, Camperdown and Horsham, (b) from own factory at Braybrook to retailers throughout the State of Victoria—own manufactured marshmallow-based confectionery.
- BLACKNEY, C. A., & SONS**, Bass Highway, The Gurdies, via Lang Lang; 2 commercial goods vehicles (216 cwt. and 120 cwt.) to operate—(a) within a radius of 20 miles of The Gurdies—general goods, and (b) between Port Melbourne and The Gurdies—petroleum products and empty containers, (c) from and to places within paragraph (a) to and from places within a radius of 50 miles of The Gurdies—livestock.
- BOEHM, R. E.**, Hope-street, Dimboola; 1 commercial goods vehicle (7 cwt.) to operate—(a) within a radius of 20 miles of the post office at Dimboola—general goods, (b) within a radius of 50 miles of the post office at Dimboola—fuel, oil and materials incidental to the repair and maintenance of the shire grader.
- BRITAIN, C. J.**, 8 Baird-street, Maidstone; 1 commercial goods vehicle (8 cwt.) to operate throughout the State of Victoria in the course of business as a "drainage contractor" for the carriage of tools of trade and odd small items of urgently required materials for the repair or completion of own contracts.
- BRITAIN, E. W. C.**, 29 Queen's-parade, Traralgon; 1 commercial goods vehicle (105 cwt.) to operate—(a) within a radius of 20 miles of the post office at Traralgon—general goods, (b) within a radius of 50 miles of the post office at Traralgon—road-contracting plant and materials.
- BROWN, J. R.**, 40 Princes Highway, Warrnambool; 1 commercial goods vehicle (91 cwt.) to operate within the Geelong and Warrnambool Divisions of the Country Roads Board—road-contracting plant and materials.
- BROWN, J. R.**, 40 Princes Highway, Warrnambool; 1 commercial goods vehicle (219 cwt.) to operate within the Geelong and Warrnambool Divisions of the Country Roads Board—road-contracting plant and materials.
- COOMBS, A. G., PTY. LTD.**, 26 Cochrane's-road, Moorabbin; 1 commercial goods vehicle (8 cwt.) to operate throughout the State of Victoria in the course of business as "heating engineers" for the purpose of installing and servicing of heating systems and air-conditioning units—tools of trade, spare parts and materials incidental to such work.
- DELLAR, C. E.**, 34 Alfred-street, Sebastopol; 1 commercial goods vehicle (10 cwt.) to operate within a radius of 50 miles of the Ballarat Post Office—new and second-hand sewing machines, sewing machines for repair or having been repaired, tools of trade, accessories and spare parts incidental to the repair and servicing of sewing machines.
- DENCH BROS. PTY. LTD.**, 53 Puckle-street, Moonee Ponds; 1 commercial goods vehicle (60 cwt.) to operate within a radius of 50 miles of own premises at Echuca in the course of business as "butchers and fertilizer manufacturers"—own goods.
- DEVON GARDEN CONSTRUCTIONS**, 94 Railway-parade, Oak Park; 1 commercial goods vehicle (123 cwt.) to operate—(a) within a radius of 25 miles of the G.P.O., Melbourne, in the course of business as "landscape gardeners"—own goods, (b) from quarries at Castle-maine and Kilmore to own yard at Oak Park—paving slate.
- DRIDAN, J. L. & A. L.**, Elmhurst; 1 commercial goods vehicle (approximately 100 cwt.), to be purchased, to operate—(a) within a radius of 25 miles of the post office at Elmhurst—general goods, (b) from and to places in paragraph (a) above to and from places within a radius of 50 miles of the post office at Elmhurst—livestock.
- DROUIN TRANSPORT Co.**, Princes Highway, Drouin; 1 commercial goods vehicle (88 cwt.) to operate—(a) within a radius of 20 miles of Drouin—general goods, (b) within a radius of 50 miles of Drouin—household furniture.
- EUREKA WINDMILLS**, 201 Keilor-road, North Essendon; 1 commercial goods vehicle (10 cwt.) to operate—(a) within a radius of 50 miles of own premises at North Essendon in course of business as "windmill manufacturer"—own goods, (b) throughout the State of Victoria for the purpose of repairing and servicing windmills—tools of trade and parts incidental to servicing only.
- FAIRWAY SCALE & TUBE PTY. LTD.**, 9 Evans-street, Braybrook; 2 commercial goods vehicles (8 cwt. each) to operate—(a) within a radius of 50 miles of own premises at Braybrook in the course of business as "scale and tube manufacturers"—own goods, (b) throughout the State of Victoria for the purpose of servicing and installation of scales—tools of trade, test weights, scales for repair or having been repaired and parts incidental to servicing only.
- FINLAYSON, J. R., & SONS**, 91 Dimboola-road, Horsham; 3 commercial goods vehicles (188, 15 and 44 cwt.) to operate west of a north/south line drawn through Melbourne in the course of business as "earth-moving contractors"—tools of trade and equipment only incidental to own contracts.
- FINLAYSON, J. R.**, 3 Norris-court, Shepparton; 1 commercial goods vehicle (12 cwt.) to operate throughout the State of Victoria in the course of business as "stone crushing and land clearing contractor"—tools of trade, spare parts and materials incidental to the repair and maintenance of own equipment.
- GOULD, D. N.**, 35 Brougham-street, Box Hill; 1 commercial goods vehicle (82 cwt.) to operate—(a) within a radius of 25 miles of the G.P.O., Melbourne—general goods, (b) within a radius of 70 miles of the premises of the Standard Brick Co. Pty. Ltd. at Box Hill—bricks.
- GREEN, G. H.**, Main-road, Gilderoy; 1 commercial goods vehicle (99 cwt.) to operate between Powelltown and Melbourne—general goods.
- HAYES, D. J.**, Woodleigh; 1 commercial goods vehicle (174 cwt.) to operate throughout the State of Victoria in the course of business as "clearing and dam-sinking contractor"—tools of trade, bulldozer and equipment incidental to own contracts.
- HEINZ, H. J., & Co. PTY. LTD.**, Princes Highway, Dandenong; variation of licence No. T.D.620 by the addition of the ability to operate within a radius of 50 miles of own premises at Dandenong in the course of business as "food manufacturers"—own goods.
- JOHNSON BROS., J. & C., PTY. LTD.**, 34-66 Plenty-road, Preston; 1 commercial goods vehicle (190 cwt.) to operate throughout the State of Victoria in the course of business as "scrap metal dealers" for the collection only of scrap metals.
- JOHNSON, W. C. & P. J.**, Marnoo; 1 commercial goods vehicle (106 cwt.) to operate—(a) within a radius of 20 miles of the post office at Marnoo—general goods, (b) from and to places in paragraph (a) above to and from places within a radius of 50 miles of the post office at Marnoo—livestock.
- LIERSCH BROS.**, Coromby, via Murtoa; 1 commercial goods vehicle (96 cwt.) to operate—(a) within a radius of 20 miles of the post office at Coromby—general goods, (b) from and to places in paragraph (a) above to and from places within a radius of 50 miles of the post office at Coromby—livestock.

- MAWSON, E. B., & SONS, Box 66, Post Office, Cohuna; 1 commercial goods vehicle (8 cwt.) to operate within the Bendigo Division of the Country Roads Board—tools of trade, spare parts and incidental materials to the repair and servicing of road-contracting plant.
- MEIBECH BY-PRODUCTS PTY. LTD., 53 Puckle-street, Moonee Ponds; 1 commercial goods vehicle (100 cwt.) to operate—(a) within a radius of 50 miles of own premises at Moonee Ponds in the course of business as "wholesale butchers and fertilizer manufacturers"—own goods, (b) between own premises at Moonee Ponds and own abattoirs and works at Echuca—raw offal, bones and fresh meat.
- MOORE, J. K., 4 Olive-street, Reservoir; 1 commercial goods vehicle (7 cwt.) to operate throughout the State of Victoria for the purpose of servicing and repairing marine engines—tools of trade, spare parts incidental to servicing only, motors for repair or having been repaired.
- MT. MARGARET SAWMILLS, Darwin-street, Buxton; variation of licence No. T.T.D.1725 by adding the ability to operate from own mill at Buxton to Euroa Seasoning Works at Euroa—sawn timber.
- MCCCLUSKEY, K. J., 69 Kerr-street, Warrnambool; 1 commercial goods vehicle (100 cwt.) to operate within the Warrnambool and Geelong Divisions of the Country Roads Board—road-contracting plant and materials.
- MCCCLUSKEY, N. F., 67 Bostock-street, Warrnambool; variation of licence No. D.A.30406 by adding the ability to operate within the Geelong Division of the Country Roads Board—road-contracting plant and materials.
- MCCOSH, R. J., & Co., Mailers Flat; variation of licence No. D.A.26911 by adding the ability to operate within a radius of 50 miles of the post office at Mailers Flat—petroleum products and empty return containers.
- MCDONALD, R. W., 24 Church-street, Dimboola; 1 commercial goods vehicle (100 cwt.) to operate within the Horsham Division of the Country Roads Board—road-contracting plant and materials.
- OVERSEAS CORPORATION (AUST.) LTD., 597 Little Collins-street, Melbourne; 2 commercial goods vehicles (8 cwt. each) to operate—(a) within a radius of 50 miles of Melbourne in the course of business as "importers and merchants"—own goods, (b) throughout the State of Victoria for the purpose of servicing and repairing slow-combustion stoves and heaters—tools of trade and spare parts incidental to servicing only.
- PARKER, W. R., 702 Pleasant-street, Ballarat; 1 commercial goods vehicle (120 cwt.) to operate within the Ballarat and Geelong Divisions of the Country Roads Board—road-contracting plant and materials.
- PENMAN'S HOME FURNISHERS, 100 Mollison-street, Kyneton; 1 commercial goods vehicle (14 cwt.) to operate within a radius of 50 miles of own premises at Kyneton in the course of business as "furniture retailers and tire service"—furniture and furnishings, tires and tubes for repair or having been repaired, new tires and tubes, batteries and motor car accessories.
- PERMEWAN WRIGHT LTD., 31 King-street, Melbourne; 1 commercial goods vehicle (122 cwt.) to operate within a radius of 50 miles of own branch store at Hamilton in the course of business as "general merchant"—own goods.
- PETRENKO, A., 74 Lawrence-street, Wodonga; 1 commercial goods vehicle (111 cwt.) to operate within the Benalla Division of the Country Roads Board—road-contracting plant and materials.
- RABACH, P. W., Lava-street, Warrnambool; 1 commercial goods vehicle (100 cwt.) to operate within a radius of 50 miles of own premises at Warrnambool in the course of business as "produce merchant"—own goods.
- ROCHE BROS. PTY. LTD., 22 Dynon-road, South Kensington; 3 commercial goods vehicles (30, 55 and 71 cwt.) to operate—(a) throughout the State of Victoria for the carriage of tools of trade, plant and equipment to be used solely in connexion with contracts entered into by the applicants in the course of business as "earth-moving contractors", (b) within a radius of 20 miles from the site of any construction or maintenance work performed pursuant to paragraph (a) above, or from any railway station nearest thereto—any other materials required for such work.
- SPORTS MARINE PTY. LTD., 683-5 Elizabeth-street, Melbourne; 2 commercial goods vehicles (7 cwt. each) to operate—(a) within a radius of 50 miles of own premises in Melbourne in the course of business as "marine and sports suppliers"—own goods, (b) throughout the State of Victoria—own motor boats for demonstration purposes only.
- TANTAU, J. W., 64 McDonald-street, Morwell; 1 commercial goods vehicle (84 cwt.) to operate within the Traralgon and Bairnsdale Divisions of the Country Roads Board—road-contracting plant and materials.
- TATE, H. T., 52 North-street, Ascot Vale; 1 commercial goods vehicle (8 cwt.) to operate throughout the State of Victoria as "motor engineer" for the purpose of repairing and servicing petrol tankers—tools of trade, spare parts and materials incidental to such work.
- TREMBATH, E. C., 151 Raymond-street, Sale; 1 commercial goods vehicle (12 cwt.) to operate east of a north/south line drawn through Dandenong in the course of business as "motor engineer"—tools of trade, spare parts and materials incidental to own contracts.
- WESTENDORF, F. V., Edgar-street, South Portland; variation of licence No. D.A.31791 by adding the ability to operate within the Warrnambool Division of the Country Roads Board—road-contracting plant and materials.
- WILSON, G. S., 11 Margate-street, Barwon Heads; 1 commercial goods vehicle (80 cwt.) to operate—(a) within a radius of 25 miles of the chief post office situate at Geelong—general goods, (b) within a radius of 50 miles of the post office aforesaid in paragraph (a)—petroleum products in prescribed types of containers and empty containers, but excluding any operation between Geelong and Melbourne.
- WISEMAN, J. H., & SONS, 69 Gipps-street, Collingwood; 3 commercial goods vehicles (7 cwt. each) to operate throughout the State of Victoria in the course of business as "electrical contractors" for the purpose of supervising own contracts—tools of trade, parts incidental to servicing only and odd small items of materials for the repair or completion of own contracts only.
- WOOD, E. K., 32 High-street, Wodonga; 1 commercial goods vehicle (66 cwt.) to operate throughout the State of Victoria for the purpose of repairing or towing disabled or wrecked vehicles.

NOTICE is hereby given that the applications made by the persons named below for renewal of licence to operate the commercial goods vehicles on the route or routes, or in the manner set out opposite their names, will be heard at a time and place to be communicated to the persons concerned:—

Name and Address; Present Franchise; Licence No.; Expiry.

- BRUCE, R. A., Devon North, via Yarram; 1 commercial goods vehicle (8 cwt.) to operate from and to the Township of Yarram to and from the Township of Sale, via the Township of Giffard—mails under contract to the Postmaster-General's Department, and parcels; D.A.19708; 24th October, 1959.
- HARRIS, E. S., & Co. PTY. LTD., 43 Kepler-street, Warrnambool; 1 commercial goods vehicle (250 cwt.) to operate in the course of applicant's business as "building contractors"—(a) within a radius of 20 miles from the Main Post Office at Warrnambool—own goods, (b) from applicant's premises at Warrnambool to own sawmill at Drik Drik—mill plant and mill supplies, returning with sawn timber for use in connexion with own building contracts, (c) from brickworks at Glenthompson, Stawell, and Ararat to building sites within a radius of 20 miles from the Main Post Office at Warrnambool—bricks; T.D.2836; 8th October, 1959.
- INTERNATIONAL HARVESTER CO. OF AUST. PTY. LTD., 171-205 City-road, South Melbourne; 1 commercial goods vehicle (18 cwt.) to operate throughout the State of Victoria for the purpose of servicing and maintaining trucks, tractors, farm and industrial machinery, such trucks, tractors, &c., having been manufactured by the applicant—tools of trade, spare parts and materials incidental to such servicing and maintenance work; D.A.1351/4; 29th August, 1959.
- "MAPLES", 150 Liebig-street, Warrnambool; 1 commercial goods vehicle (8 cwt.) to operate within a radius of 50 miles from the post office at Warrnambool in the course of business as "furniture retailers"—own goods; D.A.22673; 24th October, 1959.
- MONSON, E. J., 347 Charles-street, Albury; 1 commercial goods vehicle (19 cwt.) to operate—(a) within a radius of 20 miles from the post office at Wodonga—

general goods, (b) from and to the Township of Wodonga to and from the Township of Gundowring, via the Townships of Redbluff and Tangambalanga—mails under contract to the Postmaster-General's Department, parcels and newspapers; D.A.7362; 24th October, 1959.

N. & N. SHOPFITTERS PTY., LTD., 500 Malvern-road, Prahran; 1 commercial goods vehicle (56 cwt.) to operate throughout the State of Victoria—plate glass, glass cabinets, interior fittings, metal mouldings, and tools of trade required by applicant in the course of his business as "shopfitting contractors"; D.A.2029/1; 29th October, 1959.

NEON ELECTRIC SIGNS LTD., corner Cecil and Whiteman streets, South Melbourne; 1 commercial goods vehicle (13 cwt.) to operate throughout the State of Victoria in the course of business as "fluorescent lighting specialists"—tools of trade, Neon signs, and erection gear incidental to such installations; D.A.1713; 24th October, 1959.

SANITARIUM HEALTH FOOD CO., 118 Union-street, Windsor; 1 commercial goods vehicle (76 cwt.) to operate for the carriage of applicant's own goods in the course of business as "manufacturers of Health Food Products" in the following areas:—(a) Within a radius of 50 miles from the G.P.O., Melbourne, and from the City of Melbourne to the following places outside the said radius, namely Gordon, Wallace, and Bungaree, (b) from the railhead at Ballarat to consignees—(i) in the City of Ballarat, (ii) along the route between the City of Ballarat and the Township of Trentham via Daylesford; D.A.1984/1; 29th August, 1959.

STANDARD FIBROUS PLASTER WORKS, Commercial-road, Morwell; 1 commercial goods vehicle (121 cwt.) to operate within a radius of 75 miles from the post office at Morwell in the course of business as "fibrous sheet manufacturers"—fibrous plaster sheets and materials used in manufacture; D.A.2093/1; 29th October, 1959.

WILLIAMS, T. H., 604 High-street, Golden Square; 1 commercial goods vehicle (100 cwt.) to operate within a radius of 50 miles from the post office at Golden Square in the course of business as "produce merchant"—own wheat, bran, pollard, oats and produce; D.A.22671; 17th October, 1959.

NOTICE is hereby given that the applications made by the persons named below for licences to operate commercial passenger vehicles on the route or routes, or in the manner set out opposite their names, will be heard at a time and place to be communicated to the parties.

Applications for renewal of licences by persons listed hereunder to operate under the same terms and conditions from the date of expiry.

Name and Address; Licence No.; Classification; Expiry Date.

MIATKE, R. H., 37 Thirteenth-street, Mildura; C.T.105; Country Taxi, Mildura; 6th December, 1959.

TELFERSON, W. B., Commercial-street, Merbein; C.T.65; Country Taxi, Merbein; 18th December, 1959.

GAINGER, A. R. & L., 205 Murray-street, Colac; C.O.599; Country Omnibus; 1st July, 1959.

LANG, J. (trading as Lang's Service Tours), 1 Ireland-street, Bright; C.O.86; Country Omnibus; 18th December, 1959.

HOLBOROW, W., & H. S. COLLINS, 101 Bell-street, Heidelberg; application for variation of Route 87A (A) (Heidelberg-South Montmorency), (B) (Heidelberg-Greensborough-Briar Hill) to delete the present terminal at Heidelberg Railway Station and instead to terminate in Studley Park-road, west side, and adjacent to Heidelberg Railway Station.

BEARDSLEY, G. E., 39 Keilor-road, North Essendon; application for permit authority to operate an additional trip experimentally, Wednesdays only, on Route 209A (Moonee Ponds-Bulla-Sunbury), depart Moonee Ponds 1.00 p.m., returning at 4.30 p.m.

JENKIN, S. W., 114 Waverley-road, East Malvern; application for one commercial passenger vehicle with seating capacity for 33 persons, to operate as an additional metropolitan stage omnibus on Route 26A (Glen Iris-Ashburton-Syndal) under the same terms and conditions as licences already held in the name of the applicant.

MINNS, C. E., 133 Yarra-street, Abbotsford; 1 commercial passenger vehicle, with seating capacity for five persons, to operate as a metropolitan taxi-cab.

MELLODY, S. R., 932 Canterbury-road, Box Hill; 1 commercial passenger vehicle, with seating capacity for five persons, to operate as a metropolitan taxi-cab, subject to the cancellation of metropolitan private hire car licence No. M.H.311 in the name of the applicant.

APPLICATIONS for metropolitan private hire car licences by the persons listed hereunder in respect of commercial passenger vehicles, with seating capacity for five persons, to operate under composite conditions from an approved depot in zone set out opposite their names.

Name and Address; Zone.

CORNISH, H. C., 60 Wood-street, East Preston; "H".

MINNS, C. E., 133 Yarra-street, Abbotsford; "B".

WHELAN, B. V., 5 Sloane-street, Maribyrnong; "J".

WHELAN, B. V., 5 Sloane-street, Maribyrnong; "K".

WHELAN, B. V., 5 Sloane-street, Maribyrnong; "N".

MAY, C. W., 6 Higgins-street, Wangaratta; 1 commercial passenger vehicle, with seating capacity for seven persons, to operate for the carriage of passengers and parcels between Benalla, Wangaratta, Rutherglen and Wodonga, via Chiltern and Barnawartha, one return trip Monday to Saturday.

Note.—This replaces application gazetted on 8th July, 1959.

O'BRIEN, L. T., 707 David-street, Albury; 1 commercial passenger vehicle, with seating capacity for seven persons, to operate for the carriage of passengers and parcels over the following route:—Between Albury and Bright, via Wodonga, Yackandandah, Beechworth, and Myrtleford, or alternatively via Wodonga, Mudgegonga and Myrtleford.

TIME-TABLE.

Monday—Friday—Dep. 9.30 a.m. Albury.
Arr. 12.30 p.m. Bright.

Saturday—Dep. 9.00 a.m. Albury.
Arr. 12.00 noon Bright.

Monday—Friday—Dep. 2.00 p.m. Bright.
Arr. 5.00 p.m. Albury.

Saturday—Dep. 12.30 p.m. Bright.
Arr. 3.30 p.m. Albury.

BRAIDWOOD, R. J., Ford-street, Beechworth; application for variation of licence No. C.O.1020 to include the ability to—(a) operate under charter conditions, from Beechworth, (b) extend the Albury-Beechworth service on to Myrtleford via Everton.

GOULDING, L. W., 80 Moriah-street, Clayton; 1 commercial passenger vehicle, to be purchased, to operate as a country taxi-cab at Clayton.

HEALY, L. G., Hansen-street, Corryong; 1 commercial passenger vehicle, to be purchased, with seating capacity for five persons, to operate for the carriage of passengers under private hire conditions throughout Victoria from Hansen-street, Corryong.

Notice of any objection should be forwarded to reach the Secretary to the Board not later than Wednesday, 19th August, 1959.

E. V. FIELD,
Secretary.

Exhibition Buildings; Rathdown-street, Carlton, N.3, 5th August, 1959.

Drainage Areas Act.

SPECIAL MAINTENANCE CHARGE, MADE BY THE NARRACAN SHIRE COUNCIL IN RESPECT OF THE UPPER LATROBE DRAINAGE AREA.

NOTICE is hereby given that, on the 28th day of July, 1959, in pursuance of the provisions of section 36 of the Drainage Areas Act 1953, the Governor in Council approved of the estimate of the cost of proposed maintenance works in the Upper Latrobe Drainage Area submitted by the Narracan Shire Council, and of the making by the Council of a Special Maintenance Charge of Two shillings per acre on properties within the said Drainage Area, for the year ending 31st December, 1959.

A. MAHLSTEDT,
Clerk of the Executive Council.

CONTRACTS ACCEPTED.—(Series 1958-59.)

PUBLIC WORKS.

4317. South Melbourne, Public Works Department Store-yard, (1) supply of scaffolding equipment, tubing, base plates, couplings, &c., £1,151 14s. 2d.—G. K. N. Lysaght Pty. Ltd.
4318. Melbourne, various schools, (1) supply of 1,000 Danger signs, £270 3s. 6d.—Rex Advertising Service.
4319. West Melbourne, Government Cool Stores, (1) supply of cool-room doors and frames, £1,142.—R. Werner Co. Pty. Ltd.
4320. South Melbourne, Public Works Department Store-yard, (1) supply of cement, £677 10s.—Kandos Cement Co. Ltd.
4321. Elwood, High School, (1) supply of 203 cubic yards of top soil, £253 15s.—M. Toleman.
4322. Coburg, Her Majesty's Gaol, (1) supply of K.D. timber, £304 16s. 4d.—Millars Timber and Trading Co. Ltd.
4323. Belmont, High School, (1) supply of refrigerator, £264 11s. 6d.—Warburton Franki (Melbourne) Ltd.
4324. Port Melbourne, Public Works Department Depot, (1) supply of toppings and screenings, £343.—Albion Quarrying Co. Pty. Ltd.
4325. Port Melbourne, Public Works Department Depot, (1) supply of metal and screenings, £332 10s.—G. H. Reid and Sons Pty. Ltd.
4326. West Melbourne, Government Cool Stores, (1) supply of concrete loading beams, £2,127.—Humes Limited.
4327. Mont Park, Mental Hospital, (1) supply of irrigation pipes, £259 19s. 9d.—Webb-Way Sales Co.
4328. Bundoora, Mental Hospital, (1) supply of automatic slicer and mixer with fittings, £979 15s. 6d.—Toledo Berkel Pty. Ltd.
4329. Ballarat, Mental Hospital, (1) supply of food containers, £603 15s.—M. F. Ahearn and Co. Pty. Ltd.
4330. Bundoora, Mental Hospital, (1) supply of dishwasher and gravity feed slicer, £460.—Brice Scale and Slicer Co. Pty. Ltd.
4331. Mildura, High School, (1) supply of earthenware pipes, £361 12s.—Stoneware Pipe Manufacturers Pty. Ltd.
4332. Geelong West, Girls' Technical School, (1) supply of sewing machines, £330 11s.—Singer Sewing Machine Co.
4333. Merrilands, High School, (1) supply of 200 cubic yards of screenings, £320.—Albion Quarrying Co. Pty. Ltd.
4334. Port Melbourne, Public Works Department Depot, (1) supply of pile shoes, £725.—S. G. Sewell Pty. Ltd.
4335. Warragul, Dairy Research Station, (1) supply of road sand, £280.—Ivan F. Walkinshaw.
4336. Coburg, Her Majesty's Gaol, Pentridge, (1) supply of food trolley, £343 10s.—M. F. Ahearn and Co. Pty. Ltd.
4337. Beechworth, Mental Hospital, (1) supply of steam-heated motor driven drying tumbler, £1,285.—Robert Lilley and Co. (N.S.W.) Pty. Ltd.
4338. Bundoora, Mental Hospital, (1) supply of steam-heated hot press and bain marie, and electric deep fryer, £740 12s.—E.G.A. (S. Cunningham) Pty. Ltd.
4339. North Melbourne, Government Printing Office, (1) supply of joinery, £677 6s.—The Caulfield Timber Co. Pty. Ltd.
- 4340.—Eltham, High School, (1) supply of one only "Leonard" upright storage cabinet with ice-making cooling coil, £252 11s. 6d.—Warburton Franki (Melbourne) Ltd.
4341. Melbourne, Teachers' College, (1) supply of Ideal Britannia boiler with stoking tools, &c., £425.—Shanks and Co. Pty. Ltd.
4342. Sunshine, Children's Welfare Department, (1) supply of one Sterlec single-oven electrical range and two slice speedie toasters, £279 4s. 6d.—E.G.A. (S. Cunningham) Pty. Ltd.
4343. Port Melbourne, Public Works Department Depot, (1) correction of Gazettal (No. 3299), supply of Macs diesel C.P.I. model hopper cooled engine with equipment, £825 10s., should be £285 10s.—A. H. MacDonald and Co. Pty. Ltd.

T. K. MALTBY, Commissioner of Public Works. 28.7.59.

4344. Alexandra, Public Works Department, (13) septic tank installation, new toilet and drainage, £313.—R. Longton.
4345. Ararat, Mental Hospital, (5) alterations and additions to street lighting, £4,400.—R. Lonsdale.
4346. Ararat, Mental Hospital, (4) provision of twelve (12) fire hose boxes, £478 10s.—Ararat Joinery Works.
4347. Ballarat, Mental Hospital, (8) alterations and additions to street lighting, £4,790.—Transmission Lines Pty. Ltd.
4348. Ballarat, Mental Hospital, (3) alterations and additions, Female Ward F.5, £41,789.—S. J. Weir Pty. Ltd.
4349. Barwon Heads, State School No. 1574, (4) erection of 20-ft. x 16-ft. shelter pavilion, £385.—H. B. Pescott & Sons.

No. 73.—7061/59.—2

4350. Beechworth, Mental Hospital, (1) supply and installation of sliding door assemblies to service lifts, £385 5s.—J. R. Cunningham.
4351. Beechworth, Mental Hospital, (3) supply and installation of mechanical services in new mortuary, £897.—Ross's Pty. Ltd.
4352. Bendigo, Training Centre, (3) supply and installation of one 8½ in. x 60 in. motor driven electrically heated ironing machine, £715.—Roy Burton & Co. Pty. Ltd.
4353. Bolwarra, State School No. 1324, (1) installation of septic tanks and extension of water service, school and residence, £460.—Conquest Constructions.
4354. Box Hill, Girls' Technical School, (4) erection of No. 2 toilet blocks and storeroom in brickwork, £3,295.—H. A. Bannister.
4355. Broadmeadows, Police Depot, (1) erection of residence, £4,184 15s. 9d.—W. Phelan & Sons Pty. Ltd.
4356. Brunswick, Police Mobile Section, Dawson-street, (1) supply and fixing of lumenated ceilings, £395.—Lumenated Ceilings (Aust.) Pty. Ltd.
4357. Camperdown, High School, (5) exhaust system to workshop gas torch hearths and soldering table and extension of gas to the latter, £558 10s.—Liquefield Petroleum Gas Pty. Ltd.
4358. Cheltenham East, State School No. 4754, (7) erection of five additional L.T.C. class-room and toilet block, £11,920.—T. H. Waller & Sons.
4359. Cheltenham East, State School No. 4754, (4) extension of heating system to five (5) additional classrooms, £1,699.—Frederick W. Nielsen Pty. Ltd.
4360. Creswick, School of Forestry, (8) electrical installation, £1,878.—R. Lonsdale.
4361. Dennington, State School No. 182, (1) painting, repairs and renewals to school and residence, £677 2s.—A. N. Kelly.
4362. Eastwood, State School No. 4702, (8) erection of a 32-ft. x 16-ft. shelter pavilion, £495.—J. R. Meredith.
4363. Echuca, State School No. 208, (4) remodelling of existing shelter pavilion, £542.—D. H. Bradford.
4364. Footscray, Technical School, Nicholson-street, (7) ventilation to smelting furnace, £360.—Frederick W. Nielsen Pty. Ltd.
4365. Frankston, Teachers' Training College, (10) electrical installation to new lecture, administration and physical education wings, £9,272 8s.—R. McKernan & Son.
4366. Glenormiston, Glenormiston Estate, (6) supply and erection of hayshed 60 ft. x 30 ft. x 14 ft. high, £489.—Mark Rollinson & Sons Pty. Ltd.
4367. Gunbower Island, State School No. 3503, (1) completion of contract for alterations, renovations and painting, £656 2s. 6d.—R. House.
4368. Hawksburn, State School No. 1467, (10) renewal of water service, £543.—H. A. Bannister.
4369. Kew, Mental Hospital, (7) erection of new nurses' home, children's cottages, £40,400.—T. W. Morris & Son Pty. Ltd.
4370. Kew, Mental Hospital, (7) electrical installation for new nurses' hostel, children's cottages, £2,150.—R. A. Scott.
4371. Lawler, State School No. 3414, (4) renovations and additions ex Tarranyurk South building, £930.—P. L. Westerland.
4372. Maldon, State School No. 1254, (4) new out office block and septic tank installation, £1,292 16s.—J. G. Hibberd Pty. Ltd.
4373. Melbourne, Police Headquarters, Russell-street, (14) electrical installation of new third floor, £2,070.—C. R. Thorn & Sons.
4374. Melbourne, Law Courts, (1) completion of existing central heating installation, £2,489.—Mech Engineering.
4375. Melbourne, Law Courts, (3) electrical installation 10th court and environs, £532 18s. 9d.—J. P. Eva & Town Pty. Ltd.
4376. Melbourne, Royal Melbourne Technical College, (4) new urinals, No. 2 annexe, £388.—R. P. Finn & Son Pty. Ltd.
4377. Melbourne, Royal Melbourne Technical College, (5) grading and renewal of flat roofing over buildings Nos. 2 and 4, £2,329.—Specialised Building Services Pty. Ltd.
4378. Merino, Consolidated School, (5) erection of one (1) 32-ft. x 16-ft. shelter pavilion, £544 15s. 6d.—Rashleigh & Kellar.
4379. Milawa, State School No. 737, (4) installation of septic tank system at school and residence and erection of new out-office block at school, £975 10s.—G. E. Currey.
4380. Mildura, High School, (2) improvements to electrical installation in existing main school building, £844 7s. 6d.—R. L. Halpin.
4381. Mirboo, State School No. 3437, (4) external repairs and painting to residence, £280.—N. L. Cosson.
4382. Mirboo North, State School No. 2383, (4) internal and external painting and repairs to residence, 3 Calder-parade, £337.—Strykert & Bellingham.

4383. Mont Park, Plenty Mental Hospital, (1) supply and installation of steam pressure and flow recorder: C.O.2 recorder, £1,488.—Equipment Control Pty. Ltd.

4384. Mont Park, Mental Hospital, (7) mechanical services in new sick hospital block, £14,255.—Airvent Pty. Ltd.

4385. Mont Park, Bundoora Mental Hospital, (4) supply and fixing stainless steel benches, tables and racks, main kitchen, £475.—J. D. Fagan Pty. Ltd.

4386. Mont Park, Plenty Hospital (Mental), (2) provision and fixing of fixtures, all necessary wastes, vent and water supply lines, £1,598 10s.—P. C. Brewer.

4387. Mont Park, Mental Hospital, (8) erection of new hospital block, £68,140.—J. J. Marr & Sons Pty. Ltd.

4388. Mont Park, Plenty Mental Hospital, (5) reticulation to medical superintendent's and senior medical officer's residences, £466 10s. 10d.—A. T. Lawrence.

4389. Moorabbin, Technical School, (2) replacement of plaster sheets, £365.—G. L. Mackie.

4390. Moriac, State School No. 4117, (3) erection of new shelter pavilion, 16-ft. x 10-ft., and repairs to existing shelter, £257 4s. 9d.—R. Swayn.

4391. Mornington, Fishermans Beach, (3) plumbing and drainage work at new toilet block, and installation of sewer drain and manhole, £626 13s.—D. E. Day Pty. Ltd.

4392. Morwell, Technical School, (3) electrical installation in stage 1, £4,800.—W. T. Waterfall & Sons Pty. Ltd.

4393. Nhill, State School No. 2411, (3) internal and external painting and renovations to residence, McPherson-street, £1,500 5s. 6d.—N. H. Robins.

4394. Oakleigh, Technical School, (8) erection of chain mesh fencing, £370.—Progressive Fencing & Timber Co.

T. K. MALTBY, Commissioner of Public Works. 30.7.59.

ORDERS IN COUNCIL.—(Series 1959-60.)

PUBLIC WORKS.

476. Woorinen State School, No. 3945, supply and installation of tank, £311 12s. 4d.—F. Bourke (N.196088).

477. Law Courts, 470 Bourke-street, Melbourne, supplying and laying of carpet, £308 11s. 1d.—W. P. Murison (M.203679 "C").

478. Law Courts, 470 Bourke-street, Melbourne, supply of the following items:—One judge's chair, nine round-arm chairs, 78 small chairs, £1,360 10s.—H. H. Branchflower Pty. Ltd.; five gangs of six chairs, D.12 type, £262 10s.—Dunlopillo Pty. Ltd.; one judge's bench, one witness box, one barrister table, one sheriff's bench, four press tables, 3 recording tables, £946 10s.—A. Hunt, Son and Oliver Pty. Ltd. (M.203679 "C").

Approved by the Governor in Council, 28th July, 1959.—A. MAHLSTEDT, Clerk of the Executive Council.

STATE ELECTRICITY COMMISSION.

479. The erection of brick amenities block, Stores Area, Morwell Project, to Specification No. 269/58-59, £6,011.—G. Emmett.

480. The cartage of coal from Yallourn North Extension Open Cut to rail facilities at Yallourn North Open Cut, for a period of twelve months, to Specification No. 131/58-59, at Schedule rates.—Trans West Haulage Pty. Ltd.

481. The supply of 2,000 water-borne treated wooden poles for transmission and distribution lines, to Specification No. 242/58-59, £23,983 10s.—H. Beecham and Co. Ltd.

482. The supply of 2,000 creosote-treated wooden poles for transmission and distribution lines, to Specification No. 242/58-59, £24,327 15s.—C. H. Innes Pty. Ltd.

483. The supply of acetylene and oxygen for a period of twelve months, to Specification No. 278/58-59, at Schedule rates.—C.I.G. (Vic.) Pty. Ltd.

484. The supply of acetylene and oxygen for a period of twelve months, to Specification No. 278/58-59, at Schedule rates.—Pacific Oxygen Ltd.

485. The supply of bluestone metal, screenings and fine crushed rock for construction work at Yallourn, for a period of twelve months, to Specification No. 297/58-59, at Schedule rates.—Manuell's Bluestone Quarries.

486. The supply of bluestone metal, screenings and fine crushed rock for construction work at Yallourn, for a period of twelve months, to Specification No. 297/58-59, at Schedule rates.—Mobile Quarries (Vic.) Pty. Ltd.

487. For the supply of polyphase A.C. kilowatt-hour meters for consumers' premises, for a period of twelve months, to Specification No. 225/58-59, at Schedule rates.—Emmco Pty. Ltd.

488. The supply of 440 polyphase A.C. kilowatt-hour meters for consumers' premises, to Specification No. 225/58-59, £7,518.—Landis and Gyr Ltd.

489. The supply of 20,000 disk insulators, to Specification No. 291/58-59, £14,118 15s.—A.F.C.A. Pty. Ltd.

490. The supply of 20,000 disk insulators, to Specification No. 291/58-59, £14,118 15s.—British Insulated Callender's Cables (Aust.) Pty. Ltd. (on behalf of L'Electro-Verre).

491. The supply of 20,000 disk insulators, to Specification No. 291/58-59, £14,118 15s.—B.T.M. Agencies Pty. Ltd. (on behalf of S. A. Sediver).

492. The supply of 28,000 disk insulators, to Specification No. 291/58-59, £21,376 8s. 11d.—Enfield Cables (Aust.) Pty. Ltd.

493. The supply of 9,500 disk insulators, to Specification No. 291/58-59, £12,350.—Sunshine Porcelain Potteries Pty. Ltd.

494. The supply of distribution transformers for substations, for a period of twelve months, to Specification No. 120/58-59, at Schedule rates.—A.S.E.A. Electric (Aust.) Pty. Ltd.

495. The supply of distribution transformers for substations, for a period of twelve months, to Specification No. 120/58-59, at Schedule rates.—Australian Electrical Industries Pty. Ltd.

496. The supply of distribution transformers for substations, for a period of twelve months, to Specification No. 120/58-59, at Schedule rates.—Baldwin Transformer and Engineering Co. Pty. Ltd.

497. The supply of distribution transformers for substations, for a period of twelve months, to Specification No. 120/58-59, at Schedule rates.—P.W.A. Electric Equipment Co.

498. The supply of distribution transformers for substations, for a period of twelve months, to Specification No. 120/58-59, at Schedule rates.—Standard Waygood Ltd.

499. The supply of distribution transformers for substations, for a period of twelve months, to Specification No. 120/58-59, at Schedule rates.—Wilson Electric Transformer Co. Pty. Ltd.

Approved by the Governor in Council, 14th July, 1959.—A. MAHLSTEDT, Clerk of the Executive Council.

Housing Act (Section 99 of Act 6275).

GENERAL NOTICE TO PARTIES EMPOWERED BY THE LANDS COMPENSATION ACT 1958 TO SELL AND CONVEY OR GRANT AND RELEASE, PURSUANT TO SECTION 99 OF ACT 6275.

GENERAL NOTICE TO TREAT FOR LAND IN A RECLAMATION AREA AT FITZROY.

IN pursuance of the provisions contained in the *Housing Act 1958* and of the *Lands Compensation Act 1958*, the Housing Commission (hereinafter referred to as "the Commission") hereby doth give notice that the lands, tenements and hereditaments described in the Schedule hereto are required for the purpose of the Housing Act and that the Commission is authorized by the provisions of section 68 of the *Housing Act 1958* to purchase or take compulsorily the said lands.

And the Commission accordingly hereby gives notice to all the parties interested in such land and to all persons empowered by the *Lands Compensation Act 1958* to sell and convey or grant and release the land so required that it requires to take and purchase the land referred to in the said Schedule hereto and that it is willing to treat with such parties or persons for the purchase thereof and as to the compensation to be made and for the damage that may be sustained by reason of the execution of the works.

And further the Commission hereby requires such parties or persons on or before the expiration of 21 days from the twenty-second day of August, 1959, to deliver to the offices of the Commission, at 179 Queen-street, Melbourne, a statement, in writing, of the particulars of the estate and interest in the said lands, tenements and hereditaments and of the claims made in respect thereof.

Dated the twenty-ninth day of July, 1959.

By order of the Commission,
G. G. BOLWELL,
Secretary.

SCHEDULE.

First.—All that land situate within the municipal district of the City of Fitzroy being part of Crown allotments 11 and 12 of section 10 at North Fitzroy, in the Parish of Jika Jika, and being the land bounded by a line commencing at the intersection of the southern alignment of Holden-street with the western alignment of Bennett-street; thence southerly by the said western alignment of Bennett-street to the intersection of same with the southern alignment of a road shown coloured blue on the map in the margin of certificate of title, volume 3361, folio 181; thence westerly by the said southern alignment of the road shown coloured blue on

the map in the margin of certificate of title, volume 3361, folio 181, to the intersection of same with the southerly prolongation of the western boundary of the land shown coloured red on the map in the margin of the said certificate of title, volume 3361, folio 181; thence northerly by the said southerly prolongation of the western boundary and by the said western boundary to the north-west corner of the said land shown coloured red on the map in the margin of certificate of title, volume 3361, folio 181, being a point situate on the said southern alignment of Holden-street; thence easterly by the said southern alignment of Holden-street to the point of commencement.

Secondly.—All that land situate within the municipal district of the City of Fitzroy being Crown allotments 15 and 16 and part of Crown allotment 2, all of section 10, at North Fitzroy, in the Parish of Jika Jika, and being the land bounded by a line commencing at the intersection of the south-eastern alignment of St. Georges-road with the southern alignment of Holden-street; thence easterly by the said southern alignment of Holden-street to a point thereon being the north-eastern corner of the said Crown allotment 15; thence southerly by the eastern boundary of the said Crown allotment 15 and by the southerly prolongation thereof to a point situate on the southern alignment of a Government road, which last-mentioned point is the north-east corner of Crown allotment 5 of the said section 10; thence westerly by the said southern alignment of a Government road to a point thereon being the north-west corner of Crown allotment 4 of the said section 10; thence southerly by the western boundary of the said Crown allotment 4 to a point thereon being the south-east corner of the land shown coloured red on the map in the margin of certificate of title, volume 7058, folio 402; thence westerly by the southern boundary of the land shown coloured red on the map in the margin of the said certificate of title, volume 7058, folio 402, to the intersection of same with the said south-eastern alignment of St. Georges-road; thence north-easterly by the said south-eastern alignment of St. Georges-road to the point of commencement.

Plans are available for inspection at the Estates Branch of the Housing Commission situated on the Seventh Floor, at 179 Queen-street, Melbourne, and forms for the making of claims will also be available on application to the Commission.

Housing Act (Section 99 of Act 6275).

GENERAL NOTICE TO PARTIES EMPOWERED BY THE LANDS COMPENSATION ACT 1958 TO SELL AND CONVEY OR GRANT AND RELEASE, PURSUANT TO SECTION 99 OF ACT 6275.

GENERAL NOTICE TO TREAT FOR LAND IN A RECLAMATION AREA AT FITZROY.

IN pursuance of the provisions contained in the *Housing Act 1958* and of the *Lands Compensation Act 1958*, the Housing Commission (hereinafter referred to as "the Commission") hereby doth give notice that the lands, tenements and hereditaments described in the Schedule hereto are required for the purpose of the Housing Act and that the Commission is authorized by the provisions of section 68 of the *Housing Act 1958* to purchase or take compulsorily the said lands.

And the Commission accordingly hereby gives notice to all the parties interested in such land and to all persons empowered by the *Lands Compensation Act 1958* to sell and convey or grant and release the land so required that it requires to take and purchase the land referred to in the said Schedule hereto and that it is willing to treat with such parties or persons for the purchase thereof and as to the compensation to be made and for the damage that may be sustained by reason of the execution of the works.

And further the Commission hereby requires such parties or persons on or before the expiration of 21 days from the twenty-eighth day of August, 1959, to deliver to the offices of the Commission, at 179 Queen-street, Melbourne, a statement, in writing, of the particulars of the estate and interest in the said lands, tenements and hereditaments and of the claims made in respect thereof.

Dated the twenty-ninth day of July, 1959.

By order of the Commission,
G. G. BOLWELL,
Secretary.

SCHEDULE.

All those pieces of land situate within the municipal district of the City of Fitzroy being parts of Crown portion 70 in the Parish of Jika Jika, and being the lands delineated and shown coloured red on the maps in the margins of certificates of title, volume 808, folio 511,

volume 2789, folio 729, volume 2897, folio 265, volume 4144, folio 669, volume 5398, folio 468, and volume 6945, folio 979, and the land more particularly described in a deed of conveyance memorialized in the office of the Registrar-General, and therein numbered 542 of book 592.

Plans are available for inspection at the Estates Branch of the Housing Commission situated on the Seventh Floor, at 179 Queen-street, Melbourne, and forms for the making of claims will also be available on application to the Commission.

Housing Act 1958.

NOTICE OF RESOLUTION UNDER SECTION 99 (4) OF ACT No. 6275.

NOTICE is hereby given that Housing Commission on the twentieth day of July, 1959, resolved as follows:—

"Whereas Housing Commission in respect of the lands described in the Schedule hereto has published a general notice under sub-section (3) of section 40 of the *Slum Reclamation and Housing Act 1938*, Housing Commission hereby resolves that the lands described in the Schedule hereto are finally appropriated for the purposes of the *Housing Act 1958*."

SCHEDULE.

All that piece of land situate within the municipal district of the City of Port Melbourne, being part of Crown allotment 8, section 15, in the City of Port Melbourne, Parish of Melbourne South, and being the land more particularly described in a deed of conveyance memorialized in the office of the Registrar-General, and numbered therein 236, of Book 600.

G. G. BOLWELL,
Secretary.

COMPANIES ACT 1958.

NOTICE is hereby given that in pursuance of section 241 (4) of the *Companies Act 1958* the names of the companies referred to below have been struck off the register, and on publication of this Notice in the *Government Gazette* the said companies will be dissolved.

Dated this 31st day of July, 1959.

T. S. WELSH,
Registrar of Companies.

Companies Registration Office,
Melbourne.

COMPANIES ABOVE REFERRED TO.

Name of Company.	No. of Registration.
Sterling Tube & Pipe Proprietary Limited ..	7331/30082
Petty & Co. Proprietary Limited ..	7268/24850
Butler Bros. Proprietary Limited ..	8328/27056
Batch Johnson & Carless Proprietary Limited ..	8818
W. J. Kelly Proprietary Limited ..	10638
Automobile Mechanical Service Proprietary Limited ..	11403
Thomastown Station Subdivisions Proprietary Limited ..	11730
Yarra Park Industries Proprietary Limited ..	13529
Prima Hosiery Proprietary Limited ..	13576
Gourlay Investments Proprietary Limited ..	14131
Wandiligong Orchards Proprietary Limited ..	16615
Page Cooper Meldrum Proprietary Limited ..	17844
Smith & Matthews Proprietary Limited ..	18776
W. E. Long & Son Proprietary Limited ..	20431
K. Walters Proprietary Limited ..	20645
The Australian Pensioners' League Old-Age and Invalid Proprietary Limited ..	20671
N. W. Greig Proprietary Limited ..	20952
Isteg Steel Company of Australasia Proprietary Limited ..	21177
George E. Robinson Proprietary Limited ..	21968
Frank G. Chipperfield Proprietary Limited ..	22956
Weldwire Proprietary Limited ..	23775
Denzil Don Leather Dressers Pty. Limited ..	23991
R. E. Trickey & Co. Proprietary Limited ..	24054
The Family Hospital Benefits of Australia Proprietary Limited ..	24065
United Smelters Proprietary Limited ..	24200
Galahad Publishing and Trading Company Proprietary Limited ..	24224
Margella Pty. Limited ..	24935
R. Drum Proprietary Limited ..	24945
Degraves Shoes Proprietary Limited ..	25034
F. J. O'Halloran & Son Proprietary Limited ..	25379
Hodges and Strain Proprietary Limited ..	25489
H. Carr Proprietary Limited ..	25756
Ampex Company Proprietary Limited ..	25869
Fine Art Bronze Founders Proprietary Limited ..	26189

COMPANIES ACT 1958—continued.

Name of Company.	No. of Registration.
Locarno Hotel Proprietary Limited ..	26245
Society for the Promotion of Australian Art	26349
Vickers Sewing Machine Company (Aust.)	
Proprietary Limited ..	26675
Pine Bach Limited ..	26962/29912
Kerang Construction Company Pty. Limited	26993
Hellenic Publications Proprietary Limited ..	27078
Yarrowee Plaster Company Pty. Limited ..	27218
Cheltenham Constructions Proprietary	
Limited ..	27325
Vallence Offset Service Proprietary Limited	27327
Prydanjoy Pty. Limited ..	27431
Belge Impex Proprietary Limited ..	27996
Pine Softwoods Limited ..	28082
Newborough Investments Proprietary Limited	28079
R. B. Battery Co. Proprietary Limited ..	28099
Le-Vine Cakes Proprietary Limited ..	28122
W. A. Mates Proprietary Limited ..	28149
Oilcoil Distributors Proprietary Limited ..	28892
Free Filmshows Proprietary Limited ..	29130
Art-Weavers Proprietary Limited ..	29300
Destrol Sales and Manufacturing Company	
Pty. Limited ..	29649
D.M. Enterprises Proprietary Limited ..	30250
James Kingsley Proprietary Limited ..	30590
Doncaster Golf Club ..	30849
D. & W. Benjamin Proprietary Limited ..	31100
Western and United Publishing Company	
Proprietary Limited ..	31983
L.A.R. Engineering Proprietary Limited ..	31985
Willforde Transport Company (Aust.)	
Proprietary Limited ..	31998
Nyson Proprietary Limited ..	32159
Taroona Hotels Proprietary Limited ..	32689
Chas. A. Izzard & Co. Pty. Limited ..	32748
B. J. Dagg and Company Proprietary Limited	32968
C. P. Finance Proprietary Limited ..	34699
Albert Real Estate Pty. Limited ..	34764
Inlet Investments Proprietary Limited ..	34799
H. D. Pope Proprietary Limited ..	34903
Male Electric Proprietary Limited ..	34981
Ash and Pine Fibre Industries Proprietary	
Limited ..	35082
Comnham Proprietary Limited ..	35802
Barons Millinery Manufacturers Proprietary	
Limited ..	35888
Alford Electrical Services Proprietary	
Limited ..	35926
C. H. Durant Proprietary Limited ..	36588
Builders Night Patrol Proprietary Limited ..	36687
Plastic Geographic Corporation Proprietary	
Limited ..	36719
Silverstein & Co. Transport Proprietary	
Limited ..	36761
Supreme Investments Proprietary Limited ..	37249
Hudson Street Proprietary Limited ..	37323
Photoscope Proprietary Limited ..	37387
Thermisola Proprietary Limited ..	37447
Encco Engineering Products Proprietary	
Limited ..	37826
S. F. Francis Proprietary Limited ..	37924
D. George (Trustees & Executors) Limited ..	38299
Warranted Home Supplies Limited ..	38619
Ley Motors Proprietary Limited ..	39284
Gatzyl Enterprises Limited ..	40854
Ex-Service Cabs Proprietary Limited ..	40914
The New Shenandoah Gold Mining Company	
No Liability ..	M 7731
Deborah United Gold Mining Company No	
Liability ..	M 10409
Whippet Consolidated No Liability ..	M 10465

COMPANIES ACT 1958.

NOTICE is hereby given in pursuance of section 241 (4) of the Companies Act 1958 that the names of the companies referred to below have been struck off the Register.

Dated this 31st day of July, 1959.

T. S. WELSH,
Registrar of Companies.

Companies Registration Office,
Melbourne.

COMPANIES ABOVE REFERRED TO.

Name of Company.	No. of Registration.
Gold Dumps Proprietary Limited ..	F 1870
Alfred Anthony Statter (A'sia.) Pty. Limited	F 2704
Petercity Pty. Limited ..	F 2860
A. R. Halloran Pty. Limited ..	F 3153

4 GEORGE VI. No. 4755, SECTION 6.

I HEREBY give notice that on the 10th July, 1959, the Public Trustee filed an election to administer the following deceased person's estate, in accordance with section 6 of the Public Trustee Act 1940:—

HUTCHINSON, ELIZABETH FRANCES, also known as Lila Hutchinson, formerly of 3 Thackeray-street, Elwood, but late of 6 Ashted-street, Box Hill, pensioner, died 20th January, 1959, intestate.

I HEREBY give notice that on the 20th July, 1959, the Public Trustee filed elections to administer the following deceased persons' estates, in accordance with section 6 of the Public Trustee Act 1940:—

CHALKIN, ROBERT, also known as Robert Chalklen, late of Palmer-street, Portland, retired gardener, died 19th April, 1956, intestate.

*HOWLETT, LESLIE ARTHUR, late of 40 Stokes-street, Port Melbourne, military pensioner, died 14th August, 1955.

* According to the provisions of the will.

I HEREBY give notice that on the 23rd July, 1959, the Public Trustee filed elections to administer the following deceased persons' estates, in accordance with section 6 of the Public Trustee Act 1940:—

*FORD, THOMAS JOSEPH, late of "The Little Sisters of the Poor", St. Georges-road, Northcote, retired bookseller, died 5th June, 1959.

NAGENTHERAN, SINNATHAMBY, formerly of 54 Lang-street, Clifton Hill, but late of 245 Waverley-road, East Malvern, student, died 29th May, 1959, intestate.

* According to the provisions of the will.

A. D. DUNCAN,

Public Trustee.

601 Little Collins-street, Melbourne, C.1, 29th July, 1959.

NOTICE.

ADMINISTRATION of the estate of each of the under-mentioned deceased persons has been granted to the Public Trustee, and creditors, next of kin and all others having claims against the estate of any of the persons so mentioned are required to send particulars of their claims to the Public Trustee, 7th Floor, 601 Little Collins-street, Melbourne, on or before the 8th October, 1959, or they will be excluded from the distribution of the estate when the assets are being distributed:—

BAN, ANTON, also known as Anthony Ban, formerly of 208 Drummond-street, Carlton, but late of Highett-street, Mansfield, timber carrier, died 24th March, 1959, intestate.

CHALKIN, ROBERT, also known as Robert Chalklen, late of Palmer-street, Portland, retired gardener, died 19th April, 1956, intestate.

*EXTON, EVA, formerly of 22 Bull-street, Castlemaine, but late of "Alexander", Castlemaine, widow, died 28th January, 1959.

†FORD, THOMAS JOSEPH, late of "The Little Sisters of the Poor", St. Georges-road, Northcote, retired bookseller, died 5th June, 1959.

†HOWLETT, LESLIE ARTHUR, late of 40 Stokes-street, Port Melbourne, military pensioner, died 14th August, 1955.

HUTCHINSON, ELIZABETH FRANCES, also known as Lila Hutchinson, formerly of 3 Thackeray-street, Elwood, but late of 6 Ashted-street, Box Hill, pensioner, died 20th January, 1959, intestate.

NAGENTHERAN, SINNATHAMBY, formerly of 54 Lang-street, Clifton Hill, but late of 245 Waverley-road, East Malvern, student, died 29th May, 1959, intestate.

REYNOLDS, MAXWELL HARVEY, also known as Harvey Maxwell Reynolds, late of 1 Forster-avenue, East Malvern, shoe designer, died 7th October, 1958, intestate.

SEAGER, EILEEN HOPE, late of Mont Park, spinster, died 19th March, 1959, intestate.

SIMMONS, ANNIE, late of Macclesfield-road, Yellingbo, married woman, died 29th August, 1958, intestate.

*TOMLINSON, EMILY, late of 23 Geddes-street, Ascot Vale, spinster, died 29th April, 1959.

* With the will annexed.

† According to the provisions of the will.

A. D. DUNCAN,

Public Trustee.

Melbourne, 29th July, 1959.

MELBOURNE AND METROPOLITAN BOARD OF WORKS.

NOTICE is hereby given that after the publication of this advertisement in four consecutive ordinary numbers of the *Government Gazette* and four numbers of one of the daily newspapers published in the Metropolis, the Melbourne and Metropolitan Board of Works will proceed to compulsorily take (unless the same is in the meantime acquired by the Board from the owner or owners or other persons interested by mutual agreement) the land mentioned and described in the Schedule hereto.

The nature of the works in respect of which the land is proposed to be taken is for the purpose of the widening of Roy-street, South Melbourne.

A plan of the proposed works will be open for inspection at the office of the Board, 110 Spencer-street, Melbourne, from the date hereof until the thirty-first day of July, One thousand nine hundred and fifty-nine, during office hours.

The quantity of land which the Board requires for the purpose of such works and other particulars are set forth below.

The consent of the Governor in Council was duly obtained in terms of the Board's Principal Act (No. 6310) on the seventh day of April, One thousand nine hundred and fifty-nine.

SCHEDULE.

All those pieces of land in the City of South Melbourne, Parish of Melbourne South, County of Bourke—

Firstly, all that piece of land being parts of Crown allotments 1, 2, 3 and 4, section 68, commencing at the south-eastern corner of Park-street and Roy-street; thence easterly along the southern boundary of Park-street bearing 61 deg. 57½ min. for 104 ft. 7 in.; thence southerly by lines bearing 208 deg. 16½ min. for 18 ft. 0½ in. and 151 deg. 57½ min. for 20 ft. 4 in.; thence easterly by a line bearing 114 deg. 15½ min. for 50 ft. 1½ in. to a right-of-way; thence westerly along the northern boundary of the last-mentioned right-of-way bearing 241 deg. 57½ min. for 104 ft. 10½ in.; thence westerly and northerly along the eastern boundary of Roy-street bearing 294 deg. 12½ min. for 25 ft. 1 in. and 331 deg. 57½ min. for 50 ft. 2 in. to the commencing point.

Secondly, all that piece of land being parts of Crown allotments 1, 2, 3 and 4 and 5, section 68, commencing at the north-eastern corner of Roy-street and Napier-street; thence easterly along the northern boundary of Napier-street bearing 61 deg. 57½ min. for 104 ft. 9½ in.; thence westerly by a line bearing 294 deg. 15½ min. for 68 ft. 3 in. to the southern boundary of a right-of-way; thence westerly by the last-mentioned boundary bearing 241 deg. 57½ min. for 104 ft. 10½ in. to the northern boundary of Roy-street; thence easterly by the last-mentioned boundary bearing 114 deg. 12½ min. for 68 ft. 3½ in. to the commencing point.

Thirdly, all that piece of land being parts of Crown allotments 28, 29 and 30 and Crown allotment 31, section 68, commencing at the north-west corner of Cobden-street and Roy-street; thence westerly along the northern boundary of Roy-street bearing 294 deg. 15 min. for 119 ft. 2½ in.; thence northerly and easterly by the eastern and southern boundaries of Napier-street bearing 24 deg. 15 min. for 33 feet and 62 deg. for 87 ft. 4½ in. respectively; thence southerly by a line bearing 175 deg. 40 min. for 21 ft. 7 in. and easterly by lines bearing 114 deg. 15½ min. for 50 ft. 4½ in. and 69 deg. 12 min. for 7 ft. 1½ in. respectively; thence southerly by the western boundary of Cobden-street bearing 204 deg. 15 min. for 88 ft. 2 in. to the commencing point.

Fourthly, all that piece of land being Crown allotments 26 and 27 and part of Crown allotment 25, section 68, commencing at the north-east corner of Roy-street and Cobden-street; thence northerly by the eastern boundary of Cobden-street bearing 24 deg. 15 min. for 89 ft. 6½ in., thence generally easterly by lines bearing 153 deg. 8 min. for 10 ft. 3½ in., 114 deg. 15½ min. for 120 ft. 2½ in. and 67 deg. 42½ min. for 21 ft. 10½ in. respectively; thence southerly by the western boundary of Palmerston-street 99 feet along the arc of a circle with a radius of 1,514 ft. 0½ in.; thence westerly by the northern boundary of Roy-street bearing 294 deg. 15 min. for 145 ft. 10½ in. to the commencing point.

Fifthly, all that piece of land being part of Crown allotments 14 and 15, section 58, commencing at the north-east corner of Roy and Palmerston streets; thence northerly along the eastern boundary of Palmerston-street 98 ft. 2 in. along the arc of a circle with a radius of 1,580 feet; thence generally easterly by lines bearing 157 deg. 55 min. for 21 ft. 9½ in., 114 deg. 15½ min. for

320 ft. 0½ in. and 68 deg. 1½ min. for 22 ft. 0½ in. respectively; thence southerly by the western boundary of Albert-road 99 feet along the arc of a circle with a radius of 1,931 ft. 2 in.; thence westerly along the northern boundary of Roy-street bearing 294 deg. 15 min. for 351 feet to the commencing point.

Sixthly, all that piece of land being part of Crown allotment 6, section N, commencing at the north-eastern corner of Roy-street and Albert-road; thence northerly along the eastern boundary of Albert-road 42 ft. 9½ in. along the arc of a circle with a radius of 2,129 feet; thence generally easterly by lines bearing 148 deg. 8 min. for a distance of 24 ft. 9½ in., 121 deg. 25 min. for a distance of 46 ft. 2½ in., 113 deg. 57 min. for a distance of 150 ft. 0½ in. and 68 deg. 57 min. for a distance of 14 ft. 1½ in. to the western boundary of a road; thence southerly by the last-mentioned boundary bearing 203 deg. 57 min. for a distance of 32 ft. 9½ in. to the northern boundary of Roy-street; thence westerly by the last-mentioned boundary bearing 293 deg. 57 min. for a distance of 225 ft. 6 in. to the commencing point.

Seventhly, all that piece of land being part of Crown allotment 5, section N, commencing at the north-west corner of Roy-street and Bowen-crescent; thence easterly along the northern boundary of Bowen-crescent 19 ft. 0½ in. along the arc of a circle with a radius of 1,370 feet; thence westerly by a line bearing 293 deg. 57 min. for a distance of 11 ft. 9 in. to the eastern boundary of a road; thence southerly along the last-mentioned boundary bearing 203 deg. 57 min. for a distance of 15 ft. 0½ in. to the commencing point.

Eighthly, all that piece of land being part of Crown allotment 5, section O, commencing at a point in the northern boundary of Roy-street 113 deg. 57 min. 67 ft. 5 in. from the eastern boundary of Queen's-road; thence easterly along the northern boundary of Roy-street bearing 113 deg. 57 min. 65 feet and 65 deg. 50 min. 65 feet; thence westerly by lines bearing 260 deg. 45½ min. for a distance of 51 ft. 10½ in. and 276 deg. 51 min. for a distance of 68 feet to the commencing point.

Dated this 17th day of June, 1959.

V. C. TREYVAUD,
Secretary.

MELBOURNE AND METROPOLITAN BOARD OF WORKS.

NOTICE TO THE OWNERS OF TENEMENTS IN THE UNDER-MENTIONED STREETS, AND THE PRIVATE STREETS, LANES, COURTS AND ALLEYS OPENING THERETO.

THE main pipe in the said streets being laid down, the owners of all tenements situated as under are hereby required, on or before 7th September, 1959, to cause a proper pipe and stopcocks to be laid so as to supply water within such tenements from the main pipe.

V. C. TREYVAUD,
Secretary.

28th July, 1959.

STREET AND POSITION.

Camberwell.

Bruce-street, from Beckett-street to Raynes-street.

Coburg.

Barrow-street, from Rennie-street southwards 3½ chains.

Heidelberg.

Northern-road, from Waterdale-road westwards 1 chain.

Moorabbin.

Mervin-street, from Mawby-road to Albin-avenue.

Mulgrave.

Wilson-road, from Springvale-road eastwards 6½ chains.

Nunawading.

Victoria-avenue, from Dunlavin-road eastwards 7½ chains.

Heatherlea-court, from Devon-drive westwards 4 chains.

Springfield-road, from Mitcham-road to Creswell-crescent.

Creswell-crescent, from Springfield-road to Mountfield-road.

Mountfield-road, from Creswell-crescent to Compton-street.

Compton-street, from Mountfield-road to Basingstoke-road.

Basingstoke-road, from Compton-street south-westwards 8½ chains.

Ringwood.

Holland-road, from 4 chains south of Everard-street southwards 10½ chains.
 Holland-road, from Everard-street northwards 10½ chains.
 King-street, from Holland-road westwards 7½ chains and southwards 3½ chains.
 Charles-street, from Kemp-street south-eastwards, southwards 7½ chains.
 Kemp-street, from Everard-street north-eastwards 9 chains.
 Merrilong-street, from Lawrence-grove to Northwood-street.
 Northwood-street, from Alexandra-road to Russet-road.
 Lynwood-avenue, from Braewood-avenue westwards 4 chains.
 Rotherwood-avenue, from Heathwood-street westwards 13½ chains.
 Fernwood-avenue, from Rotherwood-avenue southwards 2 chains.

KYABRAM WATERWORKS TRUST.

AUTHORITY TO OBTAIN BANK OVERDRAFT.

THE Lieutenant-Governor, as Deputy for His Excellency the Governor of the State of Victoria, by and with the advice of the Executive Council thereof, doth by Order made on the 4th day of August, 1959, authorize the Kyabram Waterworks Trust to obtain, in pursuance of the provisions of section 286 of the *Water Act 1958*, an advance or advances during the year 1959 from the Commercial Bank of Australia Limited, Kyabram, by overdraft of the Trust's current account thereat, such overdraft not to exceed at any one time the sum of One thousand pounds (£1,000).

A. MAHLSTEDT,

Clerk of the Executive Council.

At the Executive Council Chamber,
 Melbourne, 4th August, 1959.

EDUCATION DEPARTMENT.

SUMMONING OFFICERS.

UNDER section 5 of the *Education Act 1958*, I hereby appoint—

Senior Constable IAN WILLIAM BRUCE and

Senior Constable DONALD GORDON PLANT

to summon parents within the State of Victoria.

J. S. BLOOMFIELD,

Minister of Education.

APPOINTMENTS:

HIS Excellency the Governor of the State of Victoria, by and with the advice of the Executive Council thereof, has, by Orders made on the 28th day of July, 1959, been pleased to make the under-mentioned appointments, viz.:

DEPARTMENT OF AGRICULTURE.

Member of the Grain Elevators Board.

JAMES ROY REWELL (an officer of the Victorian Railways Commissioners),

pursuant to the provisions of sub-section 2 (b) of section 5 of the *Grain Elevators Act 1958*, to be a Member of the Grain Elevators Board for a period up to and including the 6th August, 1962.

CHIEF SECRETARY'S DEPARTMENT.

Visiting Justice.

DONALD HAROLD GUDE, S.M.,

pursuant to the provisions of section 16 of the *Goals Act 1958*, to be Visiting Justice to the Beechworth Training Prison.

Registrar of Births and Deaths.

COLIN EDWARD BUCHANAN,

pursuant to the provisions of section 4 of the *Registration of Births Deaths and Marriages Act 1958*, to be Registrar of Births and Deaths at Dromana, to date from commencement of duty, with fees, *vice* Vera Elsie Lang, resigned.

Chaplain.

ROBERT HOLDEN FORD (The Reverend),

to be Church of England Chaplain (part-time) to Her Majesty's Prison, Pentridge, from the 1st August, 1959, *vice* Reginald James Gorrie (The Reverend), transferred.

DEPARTMENT OF CROWN LANDS AND SURVEY.

Trustees of Land.

FREDERICK HENRY SAUNDERS,
 JEFFREY SAMUEL AITKEN,
 LESLIE NORMAN SOLLY,
 GORDON FORBES BARCLAY, and
 JACK BROWN,

to be additional Trustees of the land temporarily reserved on the 7th January, 1861, as a site for Wesleyan Church purposes at Heywood.

Managers of Common.

GEORGE FREDERICK ALLEN, Secretary,
 PETER BATH, and
 E. YATES,

to be Managers of the Shelford United Town and Farmer's Common for a period ending 31st December, 1959.

Committees of Management.

THE COUNCIL OF THE CITY OF MELBOURNE, pursuant to section 220 of the *Land Act 1958*, to be a Committee of Management of the land known as the North Melbourne Recreation Reserve in the City of Melbourne;

THE COUNCIL OF THE CITY OF MELBOURNE, pursuant to section 220 of the *Land Act 1958*, to be a Committee of Management of the land known as the Powlett Reserve in the City of Melbourne; and

THE COUNCIL OF THE CITY OF MELBOURNE, pursuant to section 220 of the *Land Act 1958*, to be a Committee of Management of the land known as Alexandra Park in the City of Melbourne.

LAW DEPARTMENT.

Justices of the Peace.

WILLIAM CHRISTIAN SYMONDS METHERALL, 120 Herbert-street, Dandenong; and
 JOHN WILLIAM THOMSON, 5 Churchill-street, Doncaster East.

to Keep the Peace in the Central Bailiwick of the State of Victoria.

Commissioners for Taking Declarations, &c.

RAYMOND ERNEST ATKINSON, Officer of the Soldier Settlement Commission, State Public Offices, Treasury-place, Melbourne, and

NEIL KIRK, Officer of the State Electricity Commission of Victoria, 22-32 William-street, Melbourne, to be Commissioners for taking declarations and affidavits pursuant to the provisions of the *Evidence Act 1958*, to refrain from charging fees and to resign upon ceasing to occupy their present positions;

WILLIAM MURRAY FERGUSON, Officer of Secretariat Proprietary Limited, 360 Collins-street, Melbourne, to be a Commissioner for taking declarations and affidavits pursuant to the provisions of the *Evidence Act 1958*, to resign upon ceasing to occupy his present position; and

EDWIN ALGERNON SOMME ROBINSON, 31 Curtain-avenue, West Brunswick, and

DAVID FRANCIS DOYLE, Flat 1, 226 Dandenong-road, East St. Kilda,

to be Commissioners for taking declarations and affidavits pursuant to the provisions of the *Evidence Act 1958*, to resign upon removing from the neighbourhood of the addresses stated.

Stockholders' Director.

ALAN STEPHEN PENROSE,

pursuant to the provisions of section 30 of the *Forestry Pulp and Paper Company's Afforestation Contracts Act 1949*, to be the stockholders' director as and from the 28th day of July, 1959, in the place of Ernest William Coates, resigned.

Clerk of Petty Sessions.

KEVIN THOMAS RYAN, Clerk of Courts, Grade III., Class "C", Professional Division, Department of Law,

to be Clerk of Petty Sessions and Clerk of the Children's Court at Moe, Erica, Trafalgar and Yallourn, *vice* J. M. Duffy, promoted and transferred, to take effect from the date of commencement of duty.

Probation Officers of Children's Courts.

JACK JOSEPH MATTHEWS, The Rectory, Charlton, to be a Probation Officer, for the Children's Court at Charlton, pursuant to the provisions of the *Children's Court Act 1958*; and

CHARLES MAXWELL DUNSE, 34 Davies-street, Brunswick, to be a Probation Officer for the Children's Court at Coburg, pursuant to the provisions of the *Children's Court Act 1958*.

DEPARTMENT OF THE TREASURER.

Collectors of Imposts.

BRYAN HERBERT WHITTARD
to be Collector of Imposts, State Immigration Office, Chief Secretary's Department, *vice* B. N. Benedict;

WALTER NORMAN CROOKS
to act temporarily as Collector of Imposts, Milk Board, *vice* R. F. Oakes; and

FRANK HENRI TREYVAUD
to act temporarily as Collector of Imposts, Departments of Public Works and Mines, during the absence of C. H. O'Neill, on leave.

A. MAHLSTEDT,
Clerk of the Executive Council.

At the Executive Council Chamber,
Melbourne, 28th July, 1959.

ERNEST IAN BARTEL
to be a Commissioner of the Kiewa Waterworks Trust, and to hold office as such from the date hereof until the 2nd December, 1961, subject to the provisions of the Water Acts.

A. MAHLSTEDT,
Clerk of the Executive Council.

At the Executive Council Chamber,
Melbourne, 4th August, 1959.

RESIGNATIONS.

HIS Excellency the Governor of the State of Victoria, by and with the advice of the Executive Council thereof, has, by Orders made on the 28th day of July, 1959, accepted the resignations of the persons named hereunder of the offices mentioned, *viz.*:—

CHIEF SECRETARY'S DEPARTMENT.

VERA ELSIE LANG, as Registrar of Births and Deaths, at Dromana.

LAW DEPARTMENT.

LESLIE BARTLETT DAVIES, as a Commissioner for taking Declarations and Affidavits, pursuant to the provisions of the *Evidence Act 1958*.

DONALD CLIVE LAWRENCE, as a Commissioner for taking Declarations and Affidavits, pursuant to the provisions of the *Evidence Act 1958*.

A. MAHLSTEDT,

Clerk of the Executive Council.

At the Executive Council Chamber,
Melbourne, 28th July, 1959.

APPOINTMENTS.

THE Lieutenant-Governor, as Deputy for His Excellency the Governor of the State of Victoria, by and with the advice of the Executive Council thereof, has, by Orders made on the 4th day of August, 1959, been pleased to make the under-mentioned appointments, *viz.*:—

DEPARTMENT OF WATER SUPPLY.
Waterworks Trust Commissioners.

LIONEL PIERCE, and
FREDERICK WILLIAM WARD
to be Commissioners of the Yarrowonga Urban Waterworks Trust, each for a period of four years from the date hereof, subject to the provisions of the Water Acts; and

MENTAL HYGIENE AUTHORITY ACT 1958 (No. 6314).

At the Executive Council Chamber, Melbourne, the twenty-eighth day of July, 1959.

PRESENT:

His Excellency the Governor of Victoria.

Mr. Bolte	Mr. Cameron
Mr. Bloomfield	Mr. Fraser.

MENTAL HYGIENE AUTHORITY REGULATIONS 1959 (No. 6).

PURSUANT to the powers conferred by section 23 of the *Mental Hygiene Authority Act* (No. 6314) His Excellency the Governor of the State of Victoria, by and with the advice of the Executive Council of the said State, doth hereby make the following Regulations, that is to say:—

1. These Regulations shall be known as the Mental Hygiene Authority Regulations 1959 (No. 6) and shall be read and construed as one with the Mental Hygiene Authority Regulations 1952 and all Regulations amending the same, all of which Regulations and these Regulations shall be cited as the Mental Hygiene Authority Regulations.

2. Regulation 27 of the Mental Hygiene Authority Regulations 1952 as amended by any Regulation is hereby further amended as follows:—

For the scale of rates set out in paragraph (ii) of the sub-regulation (1) there shall be substituted the following scale:—

	For First 5,000 miles in a financial year	Mileage over 5,000 miles in a financial year
	a mile d.	a mile d.
Motor Cars—		
Over 24-h.p.	14.2	9.7
Over 12-h.p. and up to 24-h.p.	11.4	8.2
12-h.p. and under	9.9	7.2
Motor Cycles, with side cars	5.0	3.6
Motor Cycles	4.3	3.1."

3. Sub-regulation (1) Regulation 33 of the Mental Hygiene Authority Regulations 1952 as amended by any Regulation is hereby revoked and the following sub-regulation substituted therefor:—

"(1) Any officer possessing a motor car may with the approval of the Mental Hygiene Authority use it for transport on removal from one station to another or in any case authorized by the Mental Hygiene Authority for some specific official journey in either of which cases he shall be reimbursed at the mileage rates set out hereunder in respect of the distance travelled by him.

For cars over 24-h.p.	9.7d. a mile
For cars over 12-h.p. and up to 24-h.p.	8.2d. a mile
For cars 12-h.p. and under	7.2d. a mile."

4. These Regulations shall have effect as on and from the 1st July, 1959.

And the Honorable Ewen Paul Cameron, Her Majesty's Minister of Health for the State of Victoria, shall give the necessary directions herein accordingly.

A. MAHLSTEDT,
Clerk of the Executive Council.

VERMIN AND NOXIOUS WEEDS ACT 1958.

At the Executive Council Chamber, Melbourne, the twenty-eighth day of July, 1959.

PRESENT:

His Excellency the Governor of Victoria.
Mr. Bolte | Mr. Cameron
Mr. Bloomfield | Mr. Fraser.

REGULATIONS.

IN pursuance of the powers conferred by the *Vermin and Noxious Weeds Act* 1958, His Excellency the Governor of the State of Victoria by and with the advice of the Executive Council thereof, doth hereby make the following Regulations:—

1. These Regulations may be cited as the Vermin and Noxious Weeds Destruction Board (Appointed Members' Salaries and Allowances) Regulations.

2. The Deputy Chairman of the Vermin and Noxious Weeds Destruction Board shall be entitled to a salary at the rate of Two thousand seven hundred and fifty pounds (£2,750) per annum.

3. The other appointed member of the Vermin and Noxious Weeds Destruction Board shall be entitled to receive a salary at the rate of Two thousand six hundred pounds (£2,600) per annum.

4. The appointed members of the Vermin and Noxious Weeds Destruction Board shall be entitled to be reimbursed for personal expenses when visiting places in the performance of their duties outside Victoria at the rate of Eighty-four shillings (84s.) per day, and within Victoria at the rate of Fifty shillings (50s.) per day.

And the Honorable Keith Hector Turnbull, Her Majesty's Commissioner of Crown Lands and Survey for the State of Victoria, shall give the necessary directions herein accordingly.

A. MAHLSTEDT,
Clerk of the Executive Council.

LOCAL GOVERNMENT DEPARTMENT.

At the Executive Council Chamber, Melbourne, the twenty-eighth day of July, 1959.

PRESENT:

His Excellency the Governor of Victoria.
Mr. Bolte | Mr. Cameron
Mr. Bloomfield | Mr. Fraser.

FIXATION AND DECLARATION OF BREADTH OF FOOTWAYS, SHIRE OF HAMPDEN.

IN pursuance of the provisions of section 520 of the *Local Government Act* 1958, His Excellency the Governor of the State of Victoria, by and with the advice of the Executive Council thereof, and in compliance with a request of the Council of the Shire of Hampden, doth hereby fix and declare the breadth of certain of the footways of Ewing, Dow, and Strong streets, and The Parade, public highways within the said Shire, as set out in the Schedule hereunder:—

TOWNSHIP OF TERANG.

Name of Street.	Location of Footway.	Width of Footway.	Extent.
Ewing-street	On south side of street	feet. 12	From Strong-street to Dow-street From Ewing-street to The Parade From The Parade to Ewing-street From Dow-street to Strong-street
Dow-street	On west side of street	12	
Strong-street	On east side of street	12	
The Parade	On north side of street	12	

And the Honorable Murray Victor Porter, Her Majesty's Minister for Local Government for the State of Victoria, shall give the necessary directions herein accordingly.

A. MAHLSTEDT,
Clerk of the Executive Council.

DEPARTMENT OF CROWN LANDS AND SURVEY.

At the Executive Council Chamber, Melbourne, the twenty-eighth day of July, 1959.

PRESENT:

His Excellency the Governor of Victoria.
 Mr. Bolte | Mr. Cameron
 Mr. Bloomfield | Mr. Fraser.

REVOCATIONS OF TEMPORARY RESERVATIONS OF LANDS BY ORDERS IN COUNCIL.

HIS Excellency the Governor of the State of Victoria, by and with the advice of the Executive Council thereof, doth hereby, in pursuance of the provisions of the *Land Act 1958*, revoke the temporary reservations of lands by Orders in Council hereinafter referred to, viz.:-

TRENTHAM.—Order in Council of 14th October, 1913, of 7 acres 2 roods 4 perches of land in the Parish of Trentham as a site for Public purposes.—(Rs.7640.)

SANDHURST.—Order in Council of 4th August, 1884, of 5 acres 2 roods 33 perches of land in the Parish of Sandhurst as a site for Cricket and other purposes of Public Recreation.—(S.371.)

KORONG VALE.—Order in Council of 11th August, 1888, of 35 acres 3 roods 34 perches of land in the Township of Korong Vale as a site for Watering purposes, so far only as regards the portion thereof comprised within the boundaries published in the *Government Gazette* of 8th July, 1959, and containing 3 roods, more or less.—(Rs.4506.)

WALLAN.—Order in Council of 27th February, 1865, of 2 roods of land in the Township of Wallan as a site for Mechanics' Institute, so far only as regards the portion thereof comprised within the boundaries published in the *Government Gazette* of 8th July, 1959, and containing 1 rood 16 perches, more or less.—(Rs.3108.)

And the Honorable Keith Hector Turnbull, Her Majesty's Commissioner of Crown Lands and Survey for the State of Victoria, shall give the necessary directions herein accordingly.

A. MAHLSTEDT,
 Clerk of the Executive Council.

DEPARTMENT OF CROWN LANDS AND SURVEY.

At the Executive Council Chamber, Melbourne, the twenty-eighth day of July, 1959.

PRESENT:

His Excellency the Governor of Victoria.
 Mr. Bolte | Mr. Cameron
 Mr. Bloomfield | Mr. Fraser.

UNUSED ROADS CLOSED.

HIS Excellency the Governor of the State of Victoria, by and with the advice of the Executive Council thereof, doth hereby direct that, in pursuance of the provisions of section 349 of the *Land Act 1958*, the unused roads referred to hereunder be closed, viz.:-

Parish of Devenish, County of Moira, being the road between allotments 107, 108A, and allotment 92A.—(D.49(*) (H.021844).

Parish of Marong, County of Bendigo, being the road between allotment 102 and allotment 102A.—(M.32(*) (W.70212).

Parish of Neuarpur, County of Lowan, being the road indicated by hachure on plan hereunder.—(N.111(*) (M.40785).

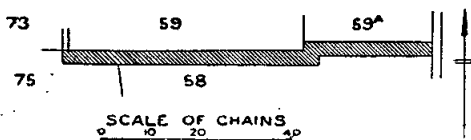

Parish of Stawell, County of Borung, being the road indicated by hachure on plan hereunder.—(S.329(14) (M.40005).

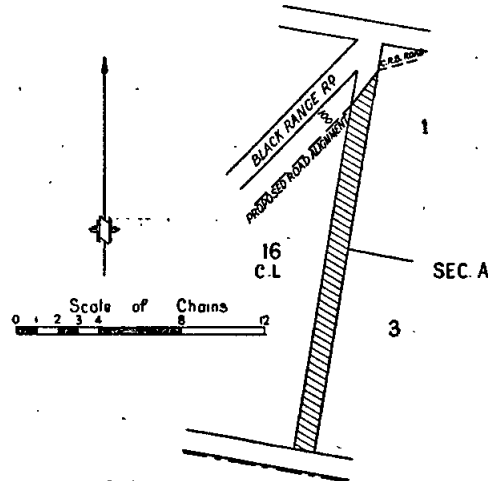

And the Honorable Keith Hector Turnbull, Her Majesty's Commissioner of Crown Lands and Survey for the State of Victoria, shall give the necessary directions herein accordingly.

A. MAHLSTEDT,
 Clerk of the Executive Council.

DEPARTMENT OF CROWN LANDS AND SURVEY.

At the Executive Council Chamber, Melbourne, the twenty-eighth day of July, 1959.

PRESENT:

His Excellency the Governor of Victoria.
 Mr. Bolte | Mr. Cameron
 Mr. Bloomfield | Mr. Fraser.

REVOCATION OF PERMANENT RESERVATION OF LAND BY ORDER IN COUNCIL.

HIS Excellency the Governor of the State of Victoria, by and with the advice of the Executive Council thereof, doth hereby, in pursuance of the provisions of section 3 of the *Revocation and Excision of Crown Reservations Act 1959*, revoke the permanent reservation of the land by Order in Council hereinafter referred to, viz.:-

NUMURKAH.—The Orders in Council of the 7th March, 1933 and the 29th June, 1948, permanently reserving 23 acres 1 rood 8 perches of land and 1 rood 28 perches of land, respectively, in the Township of Numurkah, as sites for Show Yards, are hereby revoked.—(N.119(*) (Rs.1294).

And the Honorable Keith Hector Turnbull, Her Majesty's Commissioner of Crown Lands and Survey for the State of Victoria, shall give the necessary directions herein accordingly.

A. MAHLSTEDT,
 Clerk of the Executive Council.

DEPARTMENT OF CROWN LANDS AND SURVEY.

At the Executive Council Chamber, Melbourne, the twenty-eighth day of July, 1959.

PRESENT:

His Excellency the Governor of Victoria.
 Mr. Bolte | Mr. Cameron
 Mr. Bloomfield | Mr. Fraser.

LAND TEMPORARILY RESERVED FOR AN ADDITIONAL PURPOSE.

HIS Excellency the Governor of the State of Victoria, by and with the advice of the Executive Council thereof, doth hereby, in pursuance of the provisions of

the *Land Act 1958*, reserve, temporarily, the land hereinafter described for an additional purpose:—

WOODFORD.—6 acres 1 rood 21 perches, more or less, Township of Woodford, Parish of Purnim, County of Villiers, being the site temporarily reserved by Order in Council of the 8th January, 1889, for Public Park and Garden, are hereby temporarily reserved for the additional purpose of Public Recreation.—(W.186⁽²⁾) (Rs.2486).

And the Honorable Keith Hector Turnbull, Her Majesty's Commissioner of Crown Lands and Survey for the State of Victoria, shall give the necessary directions herein accordingly.

A. MAHLSTEDT,
Clerk of the Executive Council.

DEPARTMENT OF CROWN LANDS AND SURVEY.

At the Executive Council Chamber, Melbourne, the twenty-eighth day of July, 1959.

PRESENT:

His Excellency the Governor of Victoria.	
Mr. Bolte	Mr. Cameron
Mr. Bloomfield	Mr. Fraser.

LANDS TEMPORARILY RESERVED AS SITES.

HIS Excellency the Governor of the State of Victoria, by and with the advice of the Executive Council thereof, doth hereby, in pursuance of the provisions of the *Land Act 1958*, reserve, temporarily, and also except from occupation for mining purposes, under any miner's right, the lands hereinafter described:—

KEELBUNDORA (ROSANNA).—Site for State School purposes, 15 acres 0 roods 1 perch, Parish of Keelbundora, County of Bourke, as indicated by hachure on plan hereunder.—(K.25⁽⁵⁾) (Rs.7832).

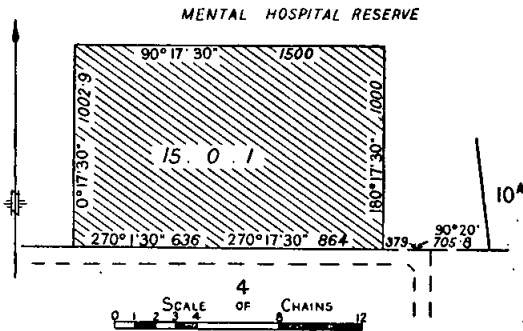

SWAN HILL.—Site for Public Park and Public Recreation, 1 rood 36 perches, more or less, Township of Swan Hill, Parish of Castle Donnington, County of Tatchera, as indicated by hachure on plan hereunder.—(S.464⁽³⁾) (Rs.2984).

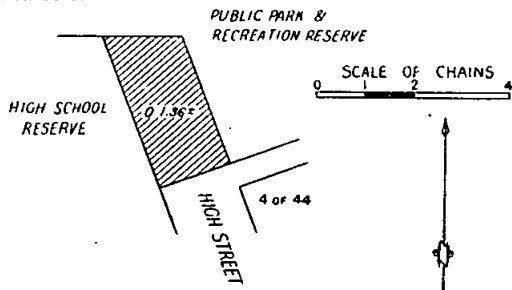

DIAPUR.—Site for Public Recreation, in addition to and adjoining the site temporarily reserved therefor by Order in Council of the 18th April, 1905, 2 acres 1 rood 20

perches, more or less, Township of Diapur, Parish of Tarranginnie, County of Lowan, as indicated by hachure on plan hereunder.—(D.199⁽³⁾) (Rs.2724).

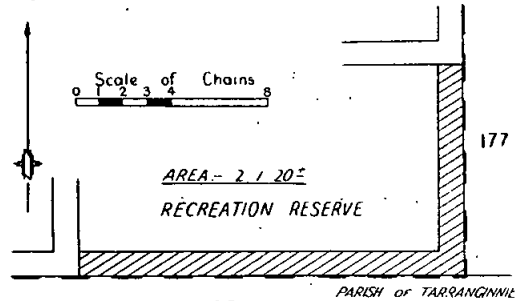

281

And the Honorable Keith Hector Turnbull, Her Majesty's Commissioner of Crown Lands and Survey for the State of Victoria, shall give the necessary directions herein accordingly.

A. MAHLSTEDT,
Clerk of the Executive Council.

LOCAL GOVERNMENT DEPARTMENT.

At the Executive Council Chamber, Melbourne, the twenty-eighth day of July, 1959.

PRESENT:

His Excellency the Governor of Victoria.	
Mr. Bolte	Mr. Cameron
Mr. Bloomfield	Mr. Fraser.

ALTERATION OF HOUR FOR CLOSING POLL AT MUNICIPAL ELECTIONS FOR TOWN OF ST. ARNAUD.

HIS Excellency the Governor of the State of Victoria, by and with the advice of the Executive Council thereof, and in pursuance of the powers conferred by section 134 of the *Local Government Act 1958*, doth by this Order, in compliance with the prayer of a petition presented by the Council of the Town of St. Arnaud, declare that the hour for closing the poll at municipal elections for the said Town shall be Six o'clock in the afternoon.

And the Honorable Murray Victor Porter, Her Majesty's Minister for Local Government for the State of Victoria, shall give the necessary directions herein accordingly.

A. MAHLSTEDT,
Clerk of the Executive Council.

COUNTRY ROADS BOARD.

At the Executive Council Chamber, Melbourne, the twenty-eighth day of July, 1959.

PRESENT:

His Excellency the Governor of Victoria.	
Mr. Bolte	Mr. Cameron
Mr. Bloomfield	Mr. Fraser.

ORDER APPROVING OF A DEVIATION FROM A MAIN ROAD IN THE SHIRE OF KANIVA.

WHEREAS the Country Roads Board constituted under the *Country Roads Act 1958* (No. 6229) has represented to His Excellency the Governor in Council that it appears to it desirable that the deviation hereinafter referred to from the existing Broughton-road in the Shire of Kaniva (declared to be a main road under the said Act which declaration was confirmed by the Order in Council published in the *Government Gazette* of the 24th March, 1915, on page 1100) should be made by the said Board: And whereas the said Board in accordance with the requirements of section 19 of the said cited Act has caused to be prepared a map plan and estimate showing the points between which and on and through what land the said deviation is proposed to be made and the cost of acquiring the land: And whereas on an inspection of the said map and plan and a consideration of the said estimate His Excellency the Governor in

Council is satisfied that there are funds legally available for acquiring the land: Now therefore be it known by this present Order that His Excellency the Governor of the State of Victoria with the advice of the Executive Council thereof doth hereby approve of the said road being made, that is to say:—

All those pieces of land in the Parish of Mirampiram, the boundaries of which are as follow:—

- (a) Commencing at a point on the western boundary of allotment 159 of the said parish distant 0 deg. 2 min. 480.3 links from the south-western angle of the said allotment; thence by lines bearing respectively 0 deg. 2 min. 812 links, 173 deg. 17 min. 487.8 links, 157 deg. 25 min. 426 links, 138 deg. 40 min. 552 links, 270 deg. 0 min. 105.7 links, 292 deg. 31 min. 367.6 links and 337 deg. 32 min. 367.6 links to the point of commencement.
- (b) Commencing at a point on the eastern boundary of allotment 160 of the said parish distant 360 deg. 0 min. 2,286.8 links from the south-eastern angle of the said allotment; thence by lines bearing respectively 353 deg. 6 min. 509 links, 337 deg. 18 min. 415 links, 318 deg. 39 min. 564 links, 90 deg. 1 min. 113.7 links, 112 deg. 30 min. 367.6 links, 157 deg. 30 min. 367.6 links and 180 deg. 0 min. 831.2 links to the point of commencement—

which said pieces of land are particularly delineated and shown coloured red on survey plan numbered 7138, lodged in the office of the Country Roads Board.

And the Honorable Sir Thomas Karran Maltby, Her Majesty's Commissioner of Public Works for the State of Victoria, shall give the necessary directions herein accordingly.

A. MAHLSTEDT,
Clerk of the Executive Council.

COUNTRY ROADS BOARD.

At the Executive Council Chamber, Melbourne, the twenty-eighth day of July, 1959.

PRESENT:

His Excellency the Governor of Victoria.
Mr. Bolte | Mr. Cameron
Mr. Bloomfield | Mr. Fraser.

ORDER APPROVING OF WIDENING AN EXISTING MAIN ROAD IN THE SHIRE OF BIRCHIP.

WHEREAS the Country Roads Board constituted under the *Country Roads Act 1958* (No. 6229) has represented to His Excellency the Governor in Council that it appears to it desirable that the existing Birchip-Sea Lake road in the Shire of Birchip (declared to be a main road under the said Act which declaration was confirmed by the Order in Council published in the *Government Gazette* of the 7th October, 1953 on pages 4829-30) should be widened by the said Board: And whereas the said Board in accordance with the requirements of section 19 of the said cited Act has caused to be prepared a map plan and estimate showing the points between which and on and through what land the said widening is proposed to be made and the cost of acquiring the land: And whereas on an inspection of the said map and plan and a consideration of the said estimate His Excellency the Governor in Council is satisfied that there are funds legally available for acquiring the land: Now therefore be it known by this present Order that His Excellency the Governor of the State of Victoria with the advice of the Executive Council thereof doth hereby approve of the said road being widened that is to say:—

All that piece of land in the Parishes of Wirmbirchip and Karyrie, the boundaries of which are as follow:— Commencing at the south-western angle of allotment 103A, Parish of Karyrie; thence by lines bearing respectively 360 deg. 0 min. 170 links, 288 deg. 38 min. 555 links, 297 deg. 58 min. 393 links, 330 deg. 5 min. 1157 links, 133 deg. 36 min. 999.7 links, 122 deg. 50 min. 1,559 links and 270 deg. 0 min. 584.2 links to the point of commencement— which said piece of land is particularly delineated and shown coloured red on survey plan numbered 7190, lodged in the office of the Country Roads Board.

And the Honorable Sir Thomas Karran Maltby, Her Majesty's Commissioner of Public Works for the State of Victoria, shall give the necessary directions herein accordingly.

A. MAHLSTEDT,
Clerk of the Executive Council.

HAMILTON SEWERAGE AUTHORITY.

At the Executive Council Chamber, Melbourne, the fourth day of August, 1959.

PRESENT:

The Lieutenant-Governor, as Deputy for His Excellency the Governor of Victoria.

Mr. Fraser | Mr. Thompson.

EXTENT OF SEWERAGE DISTRICT INCREASED.

UNDER the powers conferred by the *Sewerage Districts Act 1958* and all other powers enabling him in that behalf, the Lieutenant-Governor, as Deputy for His Excellency the Governor of the State of Victoria, by and with the advice of the Executive Council of the said State, doth hereby declare, order, and direct as follows:—

That the extent of the Sewerage District of the Hamilton Sewerage Authority be increased by adding to the same the lands comprised within the boundaries described in the Schedule hereto, and as on and from the date hereof the extent of such District shall be deemed to be increased accordingly.

SCHEDULE.

Portion I.

Commencing at the north-eastern angle of Crown allotment 1, section I, Parish of South Hamilton, County of Normanby, being a point on the eastern boundary of the existing Sewerage District; thence northerly along the eastern boundary of Crown allotment 7 to a point in line with the northern boundary of lot 2 on lodged plan of subdivision No. 34285; thence easterly by a line across a road to the north-western angle of the said lot 2 and along the northern boundaries of lot 2 and lots 146 to 125 (inclusive) to the north-eastern angle of the said lot 125; thence easterly by a line across a road to the north-western angle of lot 124 and along the northern boundaries of the said lot 124 and of lots 123 to 115 (inclusive) and of lot 183 to the north-eastern angle of the said lot 183; thence due north by a line through Crown allotment 4 a distance of 1,500 links to a point; thence by a line due east through the said Crown allotment 4, across Crown allotment 3 and a road to a point on the western boundary of Crown allotment 12, section IV; thence southerly along the western boundaries of the said Crown allotment 12 and of Crown allotment 13 to its most southerly angle; thence southerly by a line across a road to the north-western angle of Crown allotment 1, section III, and along its western boundary to a point in line with the southern boundary of Tatlock-street; thence westerly by a line across a road and along the said southern and south-western boundary of Tatlock-street to a point in line with the southern boundary of Crown allotment 2, section II; thence due west by a line through Crown allotment 3 to a point distant 342.5 links easterly from the western boundary of the said Crown allotment 3, being an angle on the eastern boundary of the existing Sewerage District; thence northerly, westerly, northerly and westerly along the eastern boundary of the existing Sewerage District to the point of commencement.

Portion II.

Commencing at the north-eastern angle of Crown allotment 4, section II, Parish of South Hamilton, County of Normanby, being a point on the eastern boundary of the existing Sewerage District; thence southerly along the eastern boundaries of the said Crown allotment 4 and of Crown allotments 7 and 9 to the south-eastern angle of the said Crown allotment 9; thence easterly along the southern boundary of Crown allotment 8 a distance of 245 links; thence southerly by a line across a road to a point on the northern boundary of Crown allotment 13 distant 245 links easterly from its western boundary; thence due south by a line through the said Crown allotment 13 a distance of 1,011.5 links to a point; thence due west by a line through the said Crown allotment 13 to a point on its western boundary; thence northerly along the said western boundary of Crown allotment 13 to a point distant 182 links southerly from its northern boundary; thence through Crown allotment 12 by lines bearing due west a distance of 800 links, due south a distance of 90.7 links, due west a distance of 1,278.6 links and due south to a point on the southern boundary of the said Crown allotment 12; thence westerly along the said southern boundary of Crown allotment 12 to the north-eastern angle of lot 1 on lodged plan of subdivision No. 32392; thence southerly along the eastern boundaries of

the said lot 1 and of lots 2, 3 and 4 to the south-eastern angle of the said lot 4; thence westerly along the southern boundary of the said lot 4 to its south-western angle; thence southerly along the western boundary of Crown allotment 14 to its south-western angle; thence westerly by a line across a road to the south-eastern angle of Crown allotment 15, being an angle on the eastern boundary of the existing Sewerage District; thence northerly, westerly, northerly and easterly along the eastern boundary of the existing Sewerage District to the point of commencement.

Portion III.

Commencing at the south-western angle of Crown allotment 15, section II., Parish of South Hamilton, County of Normanby, being an angle on the southern boundary of the existing Sewerage District; thence southerly along the western boundary of Crown allotment 16 and of Crown allotment 49, no section, to its south-western angle; thence southerly by a line across a road to the north-western angle of Crown allotment 51 and along its western boundary to its south-western angle; thence westerly by a line across a road to the south-eastern angle of Crown allotment 48 and along its southern boundary a distance of 250 links; thence northerly by a line parallel to the eastern boundary of the said Crown allotment 48 across the said Crown allotment 48 to a point on its northern boundary; thence westerly along the southern boundaries of Crown allotments 47, 46, 43, 42, 39 to the south-eastern angle of Crown allotment 38; thence westerly by a line along the southern boundary of the said Crown allotment 38 and across a Railway Reserve, a road and along the southern boundary of Crown allotment 33 to its south-western angle; thence westerly along the southern boundaries of Crown allotments 32, 31 and 30 and by a line being a continuation thereof across the Coleraine Railway Reserve and a road to the most easterly angle of Crown allotment 26; thence westerly along the southern boundary of the said Crown allotment 26 and of Crown allotment 25 and by a line being a continuation thereof across a road to a point on the eastern boundary of Crown allotment 20; thence northerly along the eastern boundaries of the said Crown allotment 20 and of Crown allotment 80, section B, and by a line being a continuation thereof across a road to a point on the centre-line of the Coleraine Railway; thence north-westerly along the said centre-line of the Coleraine Railway to a point on a line parallel to and distant 250 links southerly from the northern boundary of Crown allotment 46, section B, Parish of South Hamilton; thence westerly by the said line parallel to and distant 250 links southerly from the northern boundary of the said Crown allotment 26 across the aforesaid Coleraine Railway, Crown allotments 46, 47 and 48 and a road to a point on the eastern boundary of Crown allotment 49; thence northerly and westerly along the eastern and northern boundaries of the said Crown allotment 49 to its north-western angle; thence northerly by a line across a road to the south-western angle of Crown allotment 40; thence northerly along the western boundary of the said Crown allotment 40 to its north-western angle; thence westerly and northerly along the southern and western boundaries of Crown allotment 37 and by a line being a continuation of the said western boundary across a road to a point on the southern boundary of Crown allotment 28; thence easterly along the southern boundaries of the said Crown allotment 28 and of Crown allotment 27 to its most easterly angle; thence easterly by a line across a road a Railway Reserve and a road to the south-western angle of Crown allotment 25 and along the southern boundaries of the said Crown allotment 25 and of Crown allotments 22 and 10 and by a line being a continuation thereof through the Grange Burn to a point on its centre-line, being a point on the western boundary of the existing Sewerage District; thence generally south-easterly along the western and southern boundaries of the existing Sewerage District to the point of commencement.

Portion IV.

Commencing at a point on the centre-line of the Grange Burn being in line with the most westerly boundary of Crown allotment 4, section A, Parish of North Hamilton, County of Dundas, and being an angle on the western boundary of the existing Sewerage District; thence generally north-westerly along the said centre-line of the Grange Burn to a point in line with the western boundary of Crown allotment 10; thence northerly by a line across the Grange Burn and along the said western boundary of Crown allotment 10 to its north-western angle; thence northerly by a line across a road to the south-western angle of Crown allotment 49 and along its western boundary and the western boundary of Crown allotment 38 and by a line being a continuation thereof across a road

to a point on the southern boundary of Crown allotment 37; thence easterly and north-westerly along the said southern and north-eastern boundaries of Crown allotment 37 to its most northerly angle; thence north-westerly by a line across a road to the south-western angle of Crown allotment 75; thence northerly along the western boundary of the said Crown allotment 75 to its north-western angle; thence easterly along the northern boundary of the said Crown allotment 75 across a road and along the northern boundary of the said Crown allotment 75 to its north-eastern angle; thence north-easterly by a line across a road to the south-western angle of Crown allotment 73; thence easterly along the southern boundary of the said Crown allotment 73 a distance of 400 links; thence southerly by a line parallel to the western boundary of Crown allotment 72, across a road and the said Crown allotment 72 to a point on its southern boundary; thence easterly along the northern boundaries of Crown allotments 59, 60, 61, 62 to the north-eastern angle of the said Crown allotment 62; thence northerly along the western boundary of Crown allotment 64 to its north-western angle; thence northerly by a line across a road to the south-western angle of Crown allotment 65; thence easterly along the southern boundary of the said Crown allotment 65 to its south-eastern angle; thence easterly by a line across a road to the south-western angle of Crown allotment 36, section C; thence easterly along the southern boundaries of the said Crown allotment 36 and of Crown allotments 35 and 34 to the south-eastern angle of the said Crown allotment 34; thence northerly along the eastern boundary of the said Crown allotment 34 a distance of 250 links; thence easterly by a line parallel to the southern boundary of Crown allotment 33, across a road, Crown allotments 33 and 32 to a point on the western boundary of Kerr-street, as shown on lodged plan of subdivision No. 22263; thence northerly along the said western boundary of Kerr-street to a point in line with the northern boundary of Thomas-street; thence easterly by a line across the said Kerr-street and along the said northern boundary of Thomas-street to a point on the eastern boundary of the aforesaid Crown allotment 32; thence northerly along the said eastern boundary of Crown allotment 32 and by a line being a continuation thereof across a road to a point on the southern boundary of a Park and Water Supply Reserve; thence easterly along the said southern boundary of a Park and Water Supply Reserve to a point in line with the western boundary of Patterson-avenue, as shown on lodged plan of subdivision No. 16025, being an angle on the northern boundary of the existing Sewerage District; thence generally south-westerly along the northern boundary of the existing Sewerage District to the point of commencement.

Portion V.

Commencing at a point on the southern boundary of a Park and Water Supply Reserve, Parish of North Hamilton, County of Dundas, being in line with the western boundary of Crown allotment 21, section C, and being an angle on the northern boundary of the existing Sewerage District; thence easterly along the said southern boundary of a Park and Water Supply Reserve and by a line being a continuation thereof across a road to a point on the western boundary of Crown allotment 12, section I; thence southerly along the western boundaries of the said Crown allotment 12 and of Crown allotment 14 to a point in line with the northern boundary of Crown allotment 8, section C; thence westerly by a line across a road to the north-eastern angle of Crown allotment 8; thence westerly along the northern boundaries of the said Crown allotment 8 and of Crown allotment 7 to the north-western angle of the said Crown allotment 7; thence westerly along the northern boundary of Crown allotment 6 a distance of 310 links; thence through the said Crown allotment 6 and Crown allotment 5 by lines bearing south 1 deg. 44 min. west a distance of 259 links, south 87 deg. 44 min. west a distance of 289 links, south 1 deg. 0 min. west a distance of 183.3 links, south 87 deg. 42 min. west to a point on the western boundary of the said Crown allotment 5; thence southerly along the said western boundary of Crown allotment 5 and the western boundary of Crown allotment 12 to its south-western angle; thence southerly by a line across a road to the north-western angle of section 90, Town of Hamilton; thence southerly, south-easterly and north-easterly along the western, south-western and south-eastern boundaries of the said section 90 to its most easterly angle; thence north-easterly by a line across a road to the most southerly angle of section 91 and along its south-eastern boundary to its most easterly angle; thence easterly by a line across a road to the most northerly angle of section 92 and by a line being a continuation thereof across a road to a point on the western boundary of Crown allotment 14, section 1, Parish of North Hamilton; thence southerly

along the said western boundary of Crown allotment 14, across a road and a Railway Reserve and along the said western boundary of Crown allotment 14 to its most southerly angle; thence southerly by a line across the Grange Burn to the north-western angle of Crown allotment 1, section 1, Parish of South Hamilton, County of Normanby, being a point on the eastern boundary of the existing Sewerage District; thence generally north-westerly along the north-eastern boundary of the existing Sewerage District to the point of commencement.

All of which boundaries are shown on a plan approved by the Governor in Council and deposited in the office of the State Rivers and Water Supply Commission, Melbourne.—(Corres. 59/838/10.)

And the Honorable Wilfred John Mibus, Her Majesty's Minister of Water Supply for the State of Victoria, shall give the necessary directions herein accordingly.

A. MAHLSTEDT,
Clerk of the Executive Council.

HORSHAM WATERWORKS TRUST.

At the Executive Council Chamber, Melbourne, the fourth day of August, 1959.

PRESENT:

The Lieutenant-Governor, as Deputy for His Excellency the Governor of Victoria.

Mr. Fraser | Mr. Thompson.

ADDITIONAL LOAN OF £4,125.

UNDER the powers conferred by the Water Acts and all other powers enabling him in that behalf, the Lieutenant-Governor, as Deputy for His Excellency the Governor of the State of Victoria, by and with the advice of the Executive Council of the said State, doth hereby grant an additional loan of Four thousand one hundred and twenty-five pounds (£4,125) to the Horsham Waterworks Trust for the construction of pumping plant and pipe mains, and the purchase and installation of meters, as set forth in the detailed statement bearing date the 31st July, 1959, and verified under the seal of the State Rivers and Water Supply Commission.

The loan hereby granted shall be subject to the provisions of the Water Acts.

And the Honorable Wilfred John Mibus, Her Majesty's Minister of Water Supply for the State of Victoria, shall give the necessary directions herein accordingly.

A. MAHLSTEDT,
Clerk of the Executive Council.

LINDENOW WATERWORKS TRUST.

At the Executive Council Chamber, Melbourne, the fourth day of August, 1959.

PRESENT:

The Lieutenant-Governor, as Deputy for His Excellency the Governor of Victoria.

Mr. Fraser | Mr. Thompson.

ADDITIONAL LOAN OF £1,500.

UNDER the powers conferred by the Water Acts and all other powers enabling him in that behalf, the Lieutenant-Governor, as Deputy for His Excellency the Governor of the State of Victoria, by and with the advice of the Executive Council of the said State, doth hereby grant an additional loan of One thousand five hundred pounds (£1,500) to the Lindenow Waterworks Trust for the completion of construction of a town water supply scheme for the Township of Lindenow, as set forth in the detailed statement bearing date the 31st July, 1959, and verified under the seal of the State Rivers and Water Supply Commission.

The loan hereby granted shall be subject to the provisions of the Water Acts.

And the Honorable Wilfred John Mibus, Her Majesty's Minister of Water Supply for the State of Victoria, shall give the necessary directions herein accordingly.

A. MAHLSTEDT,
Clerk of the Executive Council.

SEYMOUR WATERWORKS TRUST.

At the Executive Council Chamber, Melbourne, the fourth day of August, 1959.

PRESENT:

The Lieutenant-Governor, as Deputy for His Excellency the Governor of Victoria.

Mr. Fraser | Mr. Thompson.

ADDITIONAL LOAN OF £5,302.

UNDER the powers conferred by the Water Acts and all other powers enabling him in that behalf, the Lieutenant-Governor, as Deputy for His Excellency the Governor of the State of Victoria, by and with the advice of the Executive Council of the said State, doth hereby grant an additional loan of Five thousand three hundred and two pounds (£5,302) to the Seymour Waterworks Trust for the construction of a service basin and pipe mains, and the purchase and installation of meters, as set forth in the detailed statement bearing date the 31st July, 1959, and verified under the seal of the State Rivers and Water Supply Commission.

The loan hereby granted shall be subject to the provisions of the Water Acts.

And the Honorable Wilfred John Mibus, Her Majesty's Minister of Water Supply for the State of Victoria, shall give the necessary directions herein accordingly.

A. MAHLSTEDT,
Clerk of the Executive Council.

ECHUCA SEWERAGE AUTHORITY.

At the Executive Council Chamber, Melbourne, the fourth day of August, 1959.

PRESENT:

The Lieutenant-Governor, as Deputy for His Excellency the Governor of Victoria.

Mr. Fraser | Mr. Thompson.

CONSENT TO BORROWING £40,000.

UNDER the powers conferred by the *Sewerage Districts Act 1958* and all other powers enabling him in that behalf, the Lieutenant-Governor, as Deputy for His Excellency the Governor of the State of Victoria, by and with the advice of the Executive Council of the said State, doth hereby consent to the Echuca Sewerage Authority borrowing by the issue of debentures the sum of Forty thousand pounds (£40,000) to meet the cost of sewerage works at Echuca, as set forth in the detailed statement bearing date the 31st July, 1959.

And the Honorable Wilfred John Mibus, Her Majesty's Minister of Water Supply for the State of Victoria, shall give the necessary directions herein accordingly.

A. MAHLSTEDT,
Clerk of the Executive Council.

SWAN HILL SEWERAGE AUTHORITY.

At the Executive Council Chamber, Melbourne, the fourth day of August, 1959.

PRESENT:

The Lieutenant-Governor, as Deputy for His Excellency the Governor of Victoria.

Mr. Fraser | Mr. Thompson.

CONSENT TO BORROWING £14,000.

UNDER the powers conferred by the *Sewerage Districts Act 1958* and all other powers enabling him in that behalf, the Lieutenant-Governor, as Deputy for His Excellency the Governor of the State of Victoria, by and with the advice of the Executive Council of the said State, doth hereby consent to the Swan Hill Sewerage Authority borrowing by the issue of debentures the sum of Fourteen thousand pounds (£14,000) to meet the cost of sewerage works, as set forth in the detailed statement bearing date the 31st July, 1959.

And the Honorable Wilfred John Mibus, Her Majesty's Minister of Water Supply for the State of Victoria, shall give the necessary directions herein accordingly.

A. MAHLSTEDT,
Clerk of the Executive Council.

SHIRE OF NUMURKAH WATERWORKS TRUST.

At the Executive Council Chamber, Melbourne, the fourth day of August, 1959.

PRESENT:

The Lieutenant-Governor, as Deputy for His Excellency the Governor of Victoria.

Mr. Fraser | Mr. Thompson.

ADDITIONAL LOAN OF £2,000.

UNDER the powers conferred by the Water Acts and all other powers enabling him in that behalf, the Lieutenant-Governor, as Deputy for His Excellency the Governor of the State of Victoria, by and with the advice of the Executive Council of the said State, doth hereby grant an additional loan of Two thousand pounds (£2,000) to the Shire of Numurkah Waterworks Trust for the construction of filtration plant, pipe mains and the purchase and installation of meters at Numurkah, as set forth in the detailed statement bearing date the 31st July, 1959, and verified under the seal of the State Rivers and Water Supply Commission.

The loan hereby granted shall be subject to the provisions of the Water Acts.

And the Honorable Wilfred John Mibus, Her Majesty's Minister of Water Supply for the State of Victoria, shall give the necessary directions herein accordingly.

A. MAHLSTEDT,
Clerk of the Executive Council.

MILDURA URBAN WATER TRUST.

At the Executive Council Chamber, Melbourne, the fourth day of August, 1959.

PRESENT:

The Lieutenant-Governor, as Deputy for His Excellency the Governor of Victoria.

Mr. Fraser | Mr. Thompson.

ADDITIONAL LOAN OF £62,172.

UNDER the powers conferred by the *Mildura Irrigation and Water Trusts Act 1958* and all other powers enabling him in that behalf, the Lieutenant-Governor, as Deputy for His Excellency the Governor of the State of Victoria, by and with the advice of the Executive Council of the said State, doth hereby grant an additional loan of Sixty-two thousand one hundred and seventy-two pounds (£62,172) to the Mildura Urban Water Trust for the construction of pumping plant, purification plant and pipe mains, and the purchase and installation of meters, as set forth in the detailed statement bearing date the 31st July, 1959, and verified under the seal of the State Rivers and Water Supply Commission.

The loan hereby granted shall be subject to the provisions of the *Mildura Irrigation and Water Trusts Act 1958*.

And the Honorable Wilfred John Mibus, Her Majesty's Minister of Water Supply for the State of Victoria, shall give the necessary directions herein accordingly.

A. MAHLSTEDT,
Clerk of the Executive Council.

SHIRE OF KOWREE WATERWORKS TRUST.

At the Executive Council Chamber, Melbourne, the fourth day of August, 1959.

PRESENT:

The Lieutenant-Governor, as Deputy for His Excellency the Governor of Victoria.

Mr. Fraser | Mr. Thompson.

ADDITIONAL LOAN OF £2,052.

UNDER the powers conferred by the Water Acts and all other powers enabling him in that behalf, the Lieutenant-Governor, as Deputy for His Excellency the

Governor of the State of Victoria, by and with the advice of the Executive Council of the said State, doth hereby grant an additional loan of Two thousand and fifty-two pounds (£2,052) to the Shire of Kowree Waterworks Trust for the construction of a bore, pump house and pipe mains and installation of pumping equipment at Goroke, and renewal of pump intake and construction of pipe mains at Edenhope, as set forth in the detailed statement bearing date the 31st July, 1959, and verified under the seal of the State Rivers and Water Supply Commission.

The loan hereby granted shall be subject to the provisions of the Water Acts.

And the Honorable Wilfred John Mibus, Her Majesty's Minister of Water Supply for the State of Victoria, shall give the necessary directions herein accordingly.

A. MAHLSTEDT,
Clerk of the Executive Council.

BOROUGH OF DAYLESFORD WATERWORKS TRUST.

At the Executive Council Chamber, Melbourne, the fourth day of August, 1959.

PRESENT:

The Lieutenant-Governor, as Deputy for His Excellency the Governor of Victoria.

Mr. Fraser | Mr. Thompson.

ADDITIONAL LOAN OF £1,092.

UNDER the powers conferred by the Water Acts and all other powers enabling him in that behalf, the Lieutenant-Governor, as Deputy for His Excellency the Governor of the State of Victoria, by and with the advice of the Executive Council of the said State, doth hereby grant an additional loan of One thousand and ninety-two pounds (£1,092) to the Borough of Daylesford Waterworks Trust for the construction of pipe mains and the purchase and installation of meters, as set forth in the detailed statement bearing date the 31st July, 1959, and verified under the seal of the State Rivers and Water Supply Commission.

The loan hereby granted shall be subject to the provisions of the Water Acts.

And the Honorable Wilfred John Mibus, Her Majesty's Minister of Water Supply for the State of Victoria, shall give the necessary directions herein accordingly.

A. MAHLSTEDT,
Clerk of the Executive Council.

HOUSING ACT.

At the Executive Council Chamber, Melbourne, the fourth day of August, 1959.

PRESENT:

The Lieutenant-Governor, as Deputy for His Excellency the Governor of Victoria.

Mr. Fraser | Mr. Thompson.

EXTINGUISHMENT OF EASEMENT.—BOROUGH OF MOE.

WHEREAS by virtue and in exercise of the powers contained in the *Housing Act 1958* (No. 6275) the Housing Commission has recommended to the Governor in Council that the easement described in the Schedule hereto be extinguished:

Now therefore, the Lieutenant-Governor, as Deputy for His Excellency the Governor of the State of Victoria, in the Commonwealth of Australia, by and with the advice of the Executive Council thereof, doth in pursuance of the powers conferred by the said Act and upon such recommendation, consent and by this Order hereby extinguish such easement.

SCHEDULE.

Any easements affecting the land shown green hatched on the map on the sheet annexed to certificate of title, volume 8124, folio 258.

And the Honorable Lindsay Hamilton Simpson Thompson, Her Majesty's Acting Minister of Housing for the State of Victoria, shall give the necessary directions herein accordingly.

A. MAHLSTEDT,
Clerk of the Executive Council.

APPROACHING LAND SALES.

SALES of Crown lands, in fee-simple, will be held at the under-mentioned places and dates, viz.:-

	No. of Gazette.
Beechworth.—Wednesday, 12th August, 1959..	61
Birchip.—Monday, 24th August, 1959 ..	61
Chiltern.—Friday, 21st August, 1959..	61
Colac.—Thursday, 13th August, 1959 ..	61
Maryborough.—Friday, 14th August, 1959 ..	61
Myrtleford.—Friday, 14th August, 1959 ..	61
Ouyen.—Thursday, 6th August, 1959 ..	55
Tarwin Lower.—Saturday, 3rd October, 1959	69
Wedderburn.—Tuesday, 18th August, 1959 ..	61
Wodonga.—Friday, 21st August, 1959..	61

PROPOSED REVOCATIONS OF TEMPORARY RESERVATIONS OF LANDS BY ORDERS IN COUNCIL.

IN pursuance of the provisions of the Land Act 1958, notice is hereby given that it is the intention of the Governor in Council to revoke the temporary reservations of lands by Orders in Council hereunder referred to, viz.:-

The following Notices were published 1° on the 15th July, 1959, pursuant to Orders of the 7th July, 1959.

JALLAKIN.—The temporary reservation, by Order in Council of the 24th June, 1889, of 22 acres 0 roods 39 perches of land in the Parish of Jallakin as a site for Water Supply purposes.—(J.37(*) (M.40828).

CANNUM.—The temporary reservation, by Order in Council of the 22nd November, 1886, of 39 acres 3 roods 5 perches of land in the Parish of Cannum as a site for Conservation of Water, revoked as to part by Order of the 16th September, 1929, so far only as the portion containing 3 acres 1 rood 30 perches, more or less, indicated by hachure on plan hereunder, is concerned.—(C.417(*) (Rs.2782).

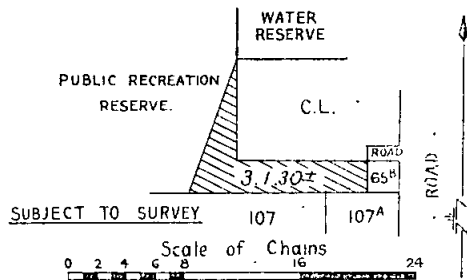

KEITH TURNBULL, Commissioner of Crown Lands and Survey.

PROPOSED REVOCATIONS OF TEMPORARY RESERVATIONS OF LANDS BY ORDERS IN COUNCIL.

IN pursuance of the provisions of the Land Act 1928, notice is hereby given that it is the intention of the Governor in Council to revoke the temporary reservations of lands by Orders in Council hereunder referred to, viz.:-

The following Notices were published 1° on the 5th August, 1959, pursuant to Orders of the 21st July, 1959.

CLONBINANE (REEDY CREEK).—The temporary reservation, by Order in Council of 6th September, 1949, of 2 acres 3 roods 30 perches of land in the Parish of Clonbinane as a site for Public Recreation.—(C.444(*) (Rs.6422).

DENISON.—The temporary reservation, by Order in Council of the 31st August, 1925, of 93 acres 0 roods 35 perches of land in the Parish of Denison as a site for Racing and Recreation purposes.—(D.48(*) (Rs.919).

KOUT NARIN.—The temporary reservation, by Order in Council of the 20th October, 1908, of 12 acres 0 roods 26 perches of land in the Parish of Kout Narin as a site for Supply of Gravel.—(K.123(*) (290/50).

KOUT NARIN.—The temporary reservation, by Order in Council of the 21st June, 1895, of 2 acres of land in the Parish of Kout Narin as a site for a State School.—(K.123(*) (95E19099).

WOODEND.—The temporary reservation, by Order in Council of the 14th August, 1923, of 1 rood 32 perches of land in the Township of Woodend as a site for Municipal purposes.—(W.199(*) (Rs.2783).

KEITH TURNBULL, Commissioner of Crown Lands and Survey.

(Published in lieu of Notice appearing on page 2272 of Government Gazette, 29th July, 1959.)

PROPOSED REVOCATION OF TEMPORARY RESERVATION OF LAND BY ORDER IN COUNCIL.

IN pursuance of the provisions of the Land Act 1928, notice is hereby given that it is the intention of the Governor in Council to revoke the temporary reservations of lands by Order in Council hereunder referred to, viz.:-

The following Notice was published 1° on the 5th August, 1959, pursuant to Order of the 28th July, 1959.

BARWO (NATHALIA).—The temporary reservation, by Order in Council of the 15th May, 1956, of 1 acre 2 roods 24 perches of land in the Parish of Barwo as a site for Police purposes, so far only as the portion containing 2 roods 32 perches, indicated by hachure on plan hereunder, is concerned.—(B.690(A²) (Rs.7449).

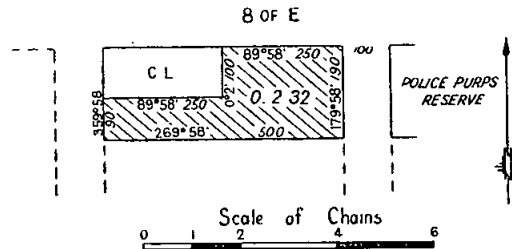

KEITH TURNBULL, Commissioner of Crown Lands and Survey.

PROPOSED REVOCATION OF TEMPORARY RESERVATION OF LAND BY ORDER IN COUNCIL.

IN pursuance of the provisions of the Land Act 1958, notice is hereby given that it is the intention of the Governor in Council to revoke the temporary reservation of land by Order in Council hereunder referred to, viz.:-

The following Notice was published 1° on the 22nd July, 1959, pursuant to Order of the 14th July, 1959.

MALDON.—The temporary reservation, by Order in Council of the 27th April, 1868 (see Government Gazette of the 5th May, 1868, page 885), of 1 rood 8 perches of land in the Township of Maldon as a site for Road purposes.—(M.449(10) (W.80910).

KEITH TURNBULL, Commissioner of Crown Lands and Survey.

PUBLIC HEARINGS BY PERSONS APPOINTED UNDER THE 34TH SECTION OF THE LAND ACT 1958.

NOTICE is hereby given that at the times and places mentioned in the Schedule hereunder, applications for leases and licences under the Land Acts, objections to such applications, objections to proposed proclamations, alterations, additions, diminutions, revocations, or unions of commons, and reasons against forfeiture of any leases or licences under the Land Acts deemed liable to forfeiture, will be publicly heard by the persons whose names are set opposite such places respectively in such Schedule, being persons appointed by me, the responsible Minister of the Crown administering the Land Acts, to hear the same and report thereon in writing to me.

KEITH TURNBULL, Commissioner of Crown Lands and Survey, and President of the Board of Land and Works.

Department of Crown Lands and Survey, Melbourne, 3rd August, 1959.

SCHEDULE.

LAND OFFICE, HORSHAM, Tuesday, Wednesday, Thursday, and Friday, 18th, 19th, 20th, and 21st August, 1959, at 9 a.m. each day.—C. E. Slade and S. C. Lepp.
BOARD ROOM, AGRICULTURE DEPARTMENT, PARLIAMENT-PLACE, MELBOURNE, Tuesday, 25th August, 1959, at 9 a.m.—C. E. Slade and S. C. Lepp.

LIST OF CROWN LANDS AVAILABLE.

THE under-mentioned areas are available for application as provided by various sections of the *Land Act 1958*, and all applications received on or before Wednesday, 2nd September, 1959, will be deemed to have been made simultaneously, but any application lodged after such date may be considered if received in time for inclusion in the advertisement of the cases to be heard at the Local Land Board. Applications on proper form, accompanied by 5s. duty stamp uncancelled (registration fee), may be delivered or forwarded by post to the Local Land Officer or to any Crown Lands Office in Victoria. Subject to the approval of the Secretary for Lands, when the survey fee exceeds £25 but does not exceed £50, a deposit of £25 may be paid, and when the fee exceeds £50, a deposit of 50 per cent. of the fee, the balance in either case being payable over six years in half-yearly instalments.

Marked plans of any particular area, application forms, and any further information may be obtained from the Crown Lands Department, Melbourne.

Department of Crown Lands and Survey,
Melbourne, 3rd August, 1959.

KEITH TURNBULL,
Commissioner of Crown Lands and Survey.

* Improvements may be subject to re-valuation after land has been granted to an applicant.

Local Land Office.	County.	Parish.	Allotment.	Section.	Area.	How Available.		Survey Fee.	Valuation of improvement (if any)*.	Location of Land, &c.	Nearest Railway Station or Township (if any) and miles therefrom.	How Accessible.	Water Supply.	General Description of Land—Soil, Timber, Suitability (grazing, &c.).				
						Classification.	Value per Acre.											
						A.	B.	F.										
						£	s.	d.	£	s.	d.							
Malbourne	Buh Buh	Tarwin South	33	..	139 0 4 Subject to survey	3rd	2 10 0	30	2 6	To be valued	In the south of Parish about 1½ miles east of the Lower Tarwin. Walkerville road	Tarwin Lower Township, 8 miles; Tarwin R.S., 28 miles	Poor, track	By conservation	Undulating to flat, sandy soil, stunted tea tree scrub and saplings; grazing. (01159/121)			

AGRICULTURAL AND GRAZING LANDS—SELECTION PURCHASE ALLOTMENTS.

DIVISION 4, PART I., LAND ACT 1958.

**COMMITTEES OF MANAGEMENT OF RESERVES.
APPOINTMENTS.**

WHEREAS by section 221 of the *Land Act 1958* it is provided that it shall be lawful for the Governor in Council or the Board of Land and Works to appoint and remove any number of persons, not less than three, or any municipal council, or the governing body of any corporation, to be a Committee of Management of any specified Crown land reserved either temporarily or permanently for any of the purposes set out in section 14 of the *Land Act 1958*, and not conveyed to or vested in trustees: Now therefore the Board of Land and Works doth hereby appoint the under-mentioned persons to be members of the Committee of Management of the Reserves named:—

"TRENTHAM MECHANICS' INSTITUTE RESERVE."

Frederick Martin Rothe, John Charles Dehne, Gweneth Wisewould, Stanley Field Duncan, Frank Kingston Clark, Jean Valdra Shaw, Albert Stanley Wilson, John Eric Acott, and Martin Tesdidder, the younger, as a Committee of Management for a period of three (3) years of the land temporarily reserved by Order in Council dated the 17th February, 1879, as a site for a Mechanics' Institute in the Township of Trentham, and known as the "Trentham Mechanics' Institute Reserve".—(Corres. Rs.2874.)

"LAMPLOUGH RECREATION RESERVE."

Benjamin Curtis, Arthur E. Allan, William John Curtis, Reginald Harvey, and Archie Gorrier Fernandes as a Committee of Management for a period of three (3) years of the land temporarily reserved by Order in Council dated the 5th May, 1896, as a site for Public Recreation in the Parish of Glenmona, and known as the "Lamlough Recreation Reserve".—(Corres. Rs.4772.)

"WARRACKNABEAL RACECOURSE AND RECREATION RESERVE."

Corrie Spencer Rodda, David Patterson Maroney, Owen Meredith Maroney, Stanley James Bibby, Andrew Keith Hart, Wesley Francis Woodward, John Lawrence McLean, and Thomas Gilbert Arnold as the Committee of Management for a period of three (3) years of the remaining portion of the land reserved as a site for Racecourse and other purposes of Public Recreation in the Township of Warracknabeal, and known as the "Warracknabeal Racecourse and Recreation Reserve".—(Corres. Rs.916.)

"FAWCETT MECHANICS' INSTITUTE RESERVE."

Wilfred Lindsay Payne, John Joseph McVeigh, James David Newman, Edward Barry Davis Mackrell, James Stanley Mackrell, Ian Verne Peters, and William Henry Parsons as a Committee of Management for a period of three (3) years from 24th July, 1959; of the land permanently reserved by Order in Council dated 14th November, 1887, as a site for a Mechanics' Institute and Free Library in the Parish of Alexandra, and known as the "Fawcett Mechanics' Institute Reserve".—(Corres. Rs.5840.)

"HAPPY VALLEY PUBLIC HALL RESERVE."

James Thomas, Frederick Gwynn, Ivy Gwynn, Leslie Joseph Crosier, and Alma Victoria Crosier as a Committee of Management for a period of three (3) years from the 24th July, 1959, of the lands temporarily reserved by Orders in Council dated the 18th November, 1935, and the 1st June, 1937, as sites for Public Hall and Recreation purposes in the Parish of Clarkesdale, and known as the "Happy Valley Public Hall Reserve".—(Corres. Rs.4494.)

"GARFIELD AND DISTRICT HOSPITAL RESERVE."

John Edward Kavanagh, Bernard Charles Robert, and Francis John Bernard Marsh as the Committee of Management for a period of three (3) years of the land in the Township of Bunyip, Parish of Bunyip, temporarily reserved by Order in Council dated the 19th August, 1953, as a site for Hospital purposes, and known as the "Garfield and District Hospital Reserve".—(Corres. Rs.7733.)

"MERINGUR PUBLIC HALL RESERVE."

Gordon Ern Ruchel, Stanley Desmond Bahr, Frank Roy Fox, Herb Kelly, Percival Michael Weinert, William Edward Hards, Walter Hubert Mellings, and Allan Keith Gray as a Committee of Management for a period of three (3) years from the 24th July, 1959, of the land temporarily reserved by Order in Council dated the 23rd December, 1943, as a site for a Public Hall in the Township and Parish of Meringur, and known as the "Meringur Public Hall Reserve".—(Corres. Rs.5470.)

"MOLESWORTH RECREATION RESERVE."

William Robert Morris, Robert Morris, David Clarence Ridd, Keith Donald Summers, Patrick James Mahoney, Laurence Jackson, and Geoffrey Charles Coldham as a Committee of Management for a period of three (3) years of the land temporarily reserved by Order in Council dated 12th November, 1902, as a site for Public Recreation in the Township of Molesworth, and known as the "Molesworth Recreation Reserve".—(Corres. Rs.1701.)

"RESERVE FOR THE PROTECTION OF NATIVE FLORA AT CASTLEMAINE."

Ernest James Franklin, George Archer, and Charles John Franklin as a Committee of Management for a period of three (3) years from 22nd July, 1959; of the land in the Parish of Castlemaine temporarily reserved by Order in Council dated the 29th June, 1953, as a site for the Preservation of Native Flora.—(Corres. Rs.7119.)

In witness whereof the common seal of the Board of Land and Works was hereunto affixed this thirtieth day of July, One thousand nine hundred and fifty-nine, in the presence of—

(SEAL) KEITH TURNBULL, President.
G. L. WOOD, Member.

PUBLIC SERVICE NOTICES

No. 962.

Public Service Act 1958, Section 50.

REGULATIONS.—PART III.—SALARIES, INCREMENTS, AND ALLOWANCES.

THE Public Service Board, in pursuance of the powers conferred by the *Public Service Act 1958*, hereby amends its Regulations as shown below:—

SIXTH SCHEDULE.

TEMPORARY EMPLOYEES.

Designations of Positions and Rates of Salaries.

Department and Designation of Position.	Yearly Rate of Salary.		Increments (Annual).
	Minimum.	Maximum.	
DEPARTMENT OF WATER SUPPLY.	£	£	
Add—Assistant (Materials and Testing), Grade I.	481	533	2 of £26
Assistant (Materials and Testing), Grade II.	403	468	2 of £26 and 1 of £13

A. GARRAN, Chairman.
V. P. SCULLY, Secretary.

Office of the Public Service Board,
Melbourne, 13th July, 1959.

PUBLIC SERVICE (PUBLIC SERVICE BOARD) REGULATION 39.—RECLASSIFICATIONS.

THE Public Service Board has raised the classification of the under-mentioned offices as shown, and the Permanent Heads of the Departments have recommended the officers named for appointment.

Office and Present Classification.	Revised Classification.	Duties.	Qualifications.	Officer Recommended for Appointment.		
				Name.	Classification.	Date of Classification.
PROFESSIONAL DIVISION.						
DEPARTMENT OF PREMIER.						
<i>Soil Conservation Authority.</i>						
Machinery Officer, Class "C"	Class "C1"	Under the direction of the Chief Engineer to investigate and design modifications of farm machinery for specific conservation purposes and to advise the Authority on the relative merits of different kinds of mechanical equipment; to make recommendations as to plant to be purchased for particular work and to supervise the maintenance of all mechanical equipment operated by the Authority	To have special aptitude for agricultural machinery design together with a knowledge of the Authority's requirements in relation to machinery for conservation purposes	Poynter, E. G.	Machinery Officer, Class "C"	20.8.51
DEPARTMENT OF CHIEF SECRETARY.						
<i>Fisheries and Game Branch.</i>						
Director of Fisheries and Game, Class "A1" (£2,200)	Class "A1" (£2,400)	To administer the Fisheries and Game Branch, to direct the development of the marine and freshwater fisheries and the management of fauna and the research activities of the Branch	To possess a Science Degree with Zoology and other biological subjects as major subjects; to have administrative experience and knowledge of the Fisheries and Game Acts; to have had experience in post-graduate research in fisheries problems and the direction thereof; to have a knowledge of the Victorian Fisheries and of Australian fauna	Butcher, A. D.	Director of Fisheries and Game, Class "A1" (£2,200)	29.6.58
DEPARTMENT OF MINES.						
Geologist, Class "C1" (two offices)	Senior Geologist, Class "B" (two offices)	To assist in conducting geological surface and underground surveys, and in preparing reports thereon	To hold a University Degree or its equivalent with Geology as a major subject	Esplan, W. A. Bell, G.	Geologists, Class "C1"	24.6.56 30.7.56
DEPARTMENT OF WATER SUPPLY.						
<i>Melbourne.</i>						
Senior Surveyor, Class "B" (three offices)	Superintending Surveyor, Class "B1" (three offices)	To organize and direct the work of cadastral, engineering and topographic survey parties in the Central and South-west Survey Zone	A Licensed Surveyor with proved administrative ability in the control of a Survey Zone; extensive experience in surveys for the location of water supply channels and pipe lines for urban supply, investigation of reservoir sites, drainage problems, checking contractors' works and land title purposes	Saunders, S. C.	Senior Surveyor, Class "B"	17.7.58
<i>Numurkah Centre.</i>						
		To organize and direct the work of cadastral, engineering and topographic survey parties in the North-east Survey Zone	A Licensed Surveyor with proved administrative ability in the control of a Survey Zone; extensive experience in surveys for the location of water supply and drainage channels in irrigation areas, the detailed watering of irrigation farms, checking contractors' works and land title purposes	Weston, A. W.	Senior Surveyor, Class "B"	5.8.57
<i>Tatura Centre.</i>						
		To organize and direct the work of all survey parties engaged on the Goulburn Channels Remodelling Project	A Licensed Surveyor with proved ability in the control of survey parties on a major construction project; extensive experience in surveys for setting out major and minor structures, setting out earth and concrete lined channels, checking contractors' works, including the calculation of quantities and land title purposes	Campbell, B. A.	Senior Surveyor, Class "B"	2.12.57

PUBLIC SERVICE (PUBLIC SERVICE BOARD) REGULATION 39.—RECLASSIFICATIONS—*continued.*

Office and Present Classification.	Revised Classification.	Duties.	Qualifications.	Officer Recommended for Appointment.		
				Name.	Classification.	Date of Classification.

PROFESSIONAL DIVISION—*continued.*
DEPARTMENT OF WATER SUPPLY—*continued.*
Survey Branch.

Assistant Hydrographer, Class "D"	Hydrographer, Class "C"	Under direction to be in charge of gaugings in Western District and responsible for stream flow measurements, installation of hydrographic equipment and instruments	To have had extensive experience in hydrographic survey work, and experience in stream flow and survey computations	Kovacs, E. B. B.	Assistant Hydrographer, Class "D"	29.3.56
-----------------------------------	-------------------------	--	---	------------------	-----------------------------------	---------

TECHNICAL AND GENERAL DIVISION.
DEPARTMENT OF CROWN LANDS AND SURVEY.

Gardener, Grade I. (Grade 21) (five offices)	Senior Gardener (Grade 24) (five offices)	To be responsible for the care and maintenance in a satisfactory condition of any section of the Royal Botanic Gardens, and to instruct, when required, less experienced gardeners in their specialized problems	To have a sound knowledge of the various methods of gardening as practised at the Royal Botanic Gardens, preferably with a specialized knowledge of certain plants and their cultural treatment; to have had proved satisfactory experience as a Gardener, Grade I., for at least five years; and to have the ability to instruct other gardeners in their specialized problems	Beck, H. L. Burke, A. Lyons, A. P. Mason, C. A. Wilson, R.	Gardeners, Grade I. (Grade 21)	17.6.38 1.3.54 27.8.47 28.8.50 28.8.50
--	---	--	---	--	--------------------------------	--

DEPARTMENT OF WATER SUPPLY.
Boort Centre.

Inspector (Grades 22-25)	Works Inspector (Grades 32-34)	Under the direction of the District Engineer, to supervise works such as the construction of regulators, bridges, subways, and meter outlets and the maintenance and repair of channels and structures	To be capable of supervising the work of repair gangs; to have ability to set out works, structures, and channels from plans, and experience in effecting repairs and maintenance of such works; and to have experience in the regulation and distribution of water; a knowledge of the locality is desired	Ward, H. I.	Inspector (Grades 22-25)	7.4.56
Water Bailiff (Grades 16-20)	Senior Water Bailiff (Grade 23)	To control a section of the main channel and subsidiary channels; to supervise water distribution, repairs and maintenance of channels within the section and to allocate water as required	To be experienced in the regulation and distribution of water; to possess a good knowledge of water requirements for crop and grasses grown under irrigation; to have had experience in channel and drain construction and maintenance	McMillan, R.	Water Bailiff (Grades 16-20)	13.1.48

Appeals against such recommendations should be lodged with the Secretary to the Public Service Board not later than Saturday, the 15th August, 1959.

Office of the Public Service Board,
Melbourne, 4th August, 1959.

By order,
V. P. SCULLY,
Secretary.

PUBLIC SERVICE OF VICTORIA.—VACANCIES.

APPLICATIONS will be received by the Public Service Board up to Wednesday, the 19th August, 1959, from persons employed in the Public Service of Victoria, who are eligible and qualified, for appointment to the under-mentioned positions:—

ADMINISTRATIVE DIVISION.

Class "C2", Office of the Housing Commission, Department of Treasurer.

Yearly Salary.—£1,000, minimum; £1,100, maximum.
Duties.—To act as Statistical and Budgetary Control Officer; to be responsible for the collection and classification of statistical data and the preparation of reports, schedules and graphs concerning the operations of the Housing Commission; to

have charge of the Operations Room and to be responsible for the information displayed therein.
Qualifications.—To have appropriate academic training and experience in the compilation of Statistics. A knowledge of the Housing Act and the operations of the Housing Commission would be desirable.

Class "C1", Office of the Public Trustee, Department of Law.

Yearly Salary.—£830, minimum; £920, maximum.
Duties.—To act as Cashier and Securities Officer.
Qualifications.—To have had experience as a cashier, to have a knowledge of banking procedure and a general knowledge of the Public Trustee Act and Regulations.

Class "C", Department of Public Works.

Yearly Salary.—£624, minimum; £759, maximum.

Duties.—Under the Officer in Charge, Works Administration Branch, to check and pass payments in respect of minor contracts, and to assist in the finalization of files in relation thereto.

Qualifications.—A knowledge of the Public Accounts and Stores Regulations 1958, and experience in Departmental practice and procedure in dealing with accounts.

Class "C", Maternal and Child Hygiene Branch, Department of Health.

Yearly Salary.—£624, minimum; £759, maximum.

Duties.—Under the direction of the Secretary of the Branch, to have charge of accounts and records and to supervise the operation and maintenance of departmental vehicles.

Qualifications.—To possess a sound knowledge of Departmental procedure, the Public Accounts and Stores Regulations 1958, organizing ability and a knowledge of motor transport. To be licensed to drive a motor car.

Class "C", Robinvale Centre, Department of Water Supply.

Yearly Salary.—£624, minimum; £759, maximum.

Duties.—To supervise the collection of revenue; to keep rate books and office records; to issue rate assessment notices and receive revenue; to supervise the preparation of wage sheets, returns and statements, the payment of wages, and district costing work; to have charge of all clerical work connected with a district office.

Qualifications.—To possess a good knowledge of the Water Acts, a knowledge of the incidence of rating, and experience in rate collection; ability to conduct negotiations and correspondence, and to represent the Commission in proceedings for recovery of rates.

NOTE.—A residence is available for the successful applicant, if married, for which rental of 10 per cent. of standard salary, plus £16 per annum, will be charged. Particulars available from the Department of Water Supply.

Class "C", Redcliffs Centre, Department of Water Supply.

Yearly Salary.—£624, minimum; £759, maximum.

Duties.—To be responsible for all accounting work including payment of wages, control of extensive stores, and maintenance of expenditure records at the Redcliffs Pumping Station.

Qualifications.—To have had experience in the duties outlined with a knowledge of the Commission's stores procedures and of the Public Accounts and Stores Regulations 1958.

NOTE.—A residence is available for the successful applicant, if married, for which rental of 10 per cent. of standard salary, plus £16 per annum, will be charged. Particulars available from the Department of Water Supply.

PROFESSIONAL DIVISION.**Clerk of Courts, Grade I, Class "A", Courts Branch (Bendigo), Department of Law.**

Yearly Salary.—£1,650, minimum; £1,750, maximum.

Qualifications.—As prescribed by Public Service (Public Service Board) Regulation 46.

Clerk of Courts, Grade I, Class "B", Courts Branch (Bellevue), Department of Law.

Yearly Salary.—£1,180, minimum; £1,280, maximum.

Qualifications.—As prescribed by Public Service (Public Service Board) Regulation 46.

Surveyor, Class "C1" or Class "C2", Department of Water Supply. (Three vacancies.)

Numurkah 1 vacancy.

Kerang 1 vacancy.

Heyfield 1 vacancy.

Yearly Salary.—Class "C1", £830, minimum; £920, maximum. Class "C2", £1,000, minimum; £1,100, maximum.

Duties.—To effect title surveys in accordance with regulations under the Transfer of Land Act, and to carry out general engineering surveys in connexion with investigations of reservoir sites and foundations of channel systems and other water supply undertakings.

Qualifications.—Class "C1"—to be a Licensed Surveyor. Class "C2"—to be a Licensed Surveyor with at least three years' experience as such.

NOTE.—A residence is available at Numurkah for the successful applicant, if married, for which rental of 10 per cent. of standard salary, plus £16 per annum, will be charged. Particulars available from the Department of Water Supply.

Bio-chemist (Male or Female), Classes "C"—"C2", Royal Park Receiving House, Mental Hygiene Branch, Department of Health.

Yearly Salary.—Male—£759, minimum; £1,100, maximum. Female—£702, minimum; £1,043, maximum. (Commencing salary in accordance with experience.)

Duties.—To undertake clinical bio-chemistry and general bio-chemical investigations.

Qualifications.—Degree in Science with a major in Bio-chemistry.

Assistant Engineer, Classes "C"—"C2" (Sewerage Section), Architectural Branch, Department of Public Works.

Yearly Salary.—£830, minimum; £1,100, maximum—Graduate. £714, minimum; £1,100, maximum—Diplomate. (Commencing salary will be determined within this initial career range according to experience, but advancement is not limited to the maximum quoted.)

Duties.—To prepare plans and specifications for water supply, storm-water and sewerage installations to public buildings and institutions.

Qualifications.—To possess a University Degree or Diploma in Civil Engineering or other recognized qualifications, preferably with some experience in design and construction of water supply, storm-water and sewerage installations.

TECHNICAL AND GENERAL DIVISION.**Senior Inspector of Land Settlement (Leongatha), Department of Crown Lands and Survey.**

Yearly Salary.—£806, minimum; £884, maximum.

Duties.—To supervise the work of a group of Inspectors and to instruct them in the proper use and maintenance of power equipment; to inspect and furnish reports and valuations of land and improvements as required under the provisions of the Acts administered by the Department.

Qualifications.—To have a sound knowledge of the Vermin and Noxious Weeds Act and to be familiar with other Acts administered by the Department; to have had experience with modern power equipment and the latest fumigants and weedicides used by the Department for the control of vermin and noxious weeds; a sound knowledge of land valuations essential; ability to advise on farming methods generally.

Horticultural Instructor, Assistant, Longerenong Agricultural College, Department of Agriculture.

Yearly Salary.—£598, minimum; £728, maximum.

Duties.—Under the direction of the Principal, to supervise the work of the outdoor staff and the practical work of students in the College orchard and gardens; to instruct students in Horticultural Principles and Practice and to perform such other duties as the Principal may require.

Qualifications.—To possess a Diploma from a recognized Agricultural College, or Horticultural College, or alternatively, a Certificate of Competency in Horticulture.

NOTE.—A house is available for the successful applicant, if married, for which rental of 10 per cent. of standard salary, plus £16 per annum, will be charged. Particulars available from the Department of Agriculture.

Draughting Assistant, Grade II, Department of Water Supply.

Yearly Salary.—£598, minimum; £650, maximum.

Duties.—To compile topographic and engineering survey plans.

Qualifications.—To be a competent penman and computer with experience on topographic survey plans.

Assistant (Male), Senior, Grade II, Courts Branch (City Court, Melbourne), Department of Law.

Yearly Salary.—£546, minimum; £572, maximum.

Duties.—To assist in the disbursement of Trust and overseas maintenance moneys in the City Court, to reconcile cash books, and to assist Cashiers generally.

Qualifications.—To be experienced in departmental accounts work, including the preparation of bank reconciliation statements.

Shorthand Writer and Typist (Male), Grade I, or (Female), Grades I. and II., Psychiatric Clinic, Her Majesty's Gaol, Pentridge, Department of Health.

Yearly Salary.—Male—£546, minimum; £572, maximum. Female (Adult)—80 w.p.m., £377, minimum; £403, maximum. 100 w.p.m., £429, minimum; £442, maximum.

Duties.—To be stenographer and clerical assistant to the Psychiatrist; and to keep records as directed.

Qualifications.—To be a competent shorthand writer and typist, preferably with a knowledge of medical terms.

Injection Repair and Testing, Leading Hand, Department of State Forests.

Yearly Salary.—£533. (In addition an allowance at the rate of £35 a year for all work actually performed within the workshop at Brookwood.)

Duties.—To test and repair all types of diesel injections and fuel pumps.

Qualifications.—To possess comprehensive knowledge and experience of both qualitative and quantitative diesel injection and fuel pump test equipment and to be fully competent to repair such items; to have a general knowledge of diesel engines and mechanical equipment.

Head Water Bailiff, Boort Centre, Department of Water Supply.

Yearly Salary.—£507, minimum; £533, maximum.

Duties.—To control a complete zone of district channels; to regulate supplies between Water Bailiffs; to supervise water distribution; to advise the District Engineer of daily water requirements of various Bailiffs and to check Bailiff returns.

Qualifications.—Ability to take charge of a number of Water Bailiffs; experience in the regulation and distribution of water; a knowledge of water requirements for crops and grasses grown under irrigation; the methods of preparation of land for same and experience in channel and drain maintenance.

Senior Water Bailiff, Pyramid Hill Centre, Department of Water Supply.

Yearly Salary.—£481.

Duties.—To control a section of the Tandarra—Calivil Main Channel and Subsidiary channels and to regulate supplies between Water Bailiffs; to supervise the operations of part of the East Loddon Waterworks District; to supervise water distribution, repairs and maintenance of channels and structures within the section.

Qualifications.—To be experienced in the regulation and distribution of water; to possess a good knowledge of water requirements for crops, pastures and grasses grown under irrigation; to have had experience in channel construction and maintenance.

Note.—A residence is available for the successful applicant, if married, for which rental of 10 per cent. of standard salary, plus £16 per annum, will be charged. Particulars available from the Department of Water Supply.

Water Bailiff, Department of Water Supply. (Three vacancies.)

Yearly Salary.—£390, minimum; £442, maximum.

POSITIONS NOS. 1 AND 2—COBRAM CENTRE.

Qualifications.—Ability to control and regulate the supply of water to irrigators, and to keep the necessary records and make arithmetical computations; a knowledge of water requirements for vine and citrus plantings, and for crops and grasses grown under irrigation; the methods of preparation of land for same, and methods of channel and drain construction and maintenance.

Note.—Residences are available for the successful applicants, if married, for which rental of 10 per cent. of standard salary, plus £16 per annum, will be charged. Particulars available from the Department of Water Supply.

POSITION No. 3—BOORT CENTRE.

Qualifications.—Ability to control and regulate the supply of water to irrigators and to keep the necessary records and make arithmetical computations in connexion therewith; a knowledge of water requirements for crops and grasses grown under irrigation, the methods of preparation of land for same, and methods of channel and drain construction and maintenance.

Liberation Officer, Fisheries and Game Branch, Department of Chief Secretary.

Yearly Salary.—Junior—under 16 years of age, £130; at 16 years of age, £169; at 17 years of age, £182; at 18 years of age, £195; at 19 years of age, £247; at 20 years of age, £291. Adult—£364, minimum; £429, maximum.

Duties.—To assist in the liberation of fish from the Snob's Creek Hatchery and to assist Fisheries and Wild Life Officers in enforcing the provisions of the Fisheries and Game Acts and the Regulations thereunder; to perform other duties as directed.

Qualifications.—An applicant must be strong and active. He must be the holder of a driver's licence and should have a good knowledge of and be able to effect running repairs to motor vehicles. An education to Intermediate standard is desirable. A knowledge of country roads would be an advantage; to be of good personality and to have ability to interview members of the public. Applicants should be under forty (40) years of age.

Note.—Successful applicant will be absent from Melbourne for long periods and while on liberation duties will be stationed at the Snob's Creek Fish Hatchery where living accommodation for single men is available.

Labourer, Office of the Chief Commissioner of Police, Department of Chief Secretary.

Yearly Salary.—£286, minimum; £299, maximum.

Note.—The salary rates quoted above do not include the additional amount which is payable under Regulation 77A of the Board's Regulations.

By order,

V. P. SCULLY,
Secretary.

Office of the Public Service Board,
Melbourne, 4th August, 1959.

**PUBLIC SERVICE OF VICTORIA.—VACANCY.
DEPARTMENT OF HEALTH.
MENTAL HYGIENE BRANCH.
TECHNICAL AND GENERAL DIVISION.**

APPLICATIONS will be received by the Public Service Board up to Wednesday, the 26th August, 1959, from persons employed in the Public Service of Victoria, who are eligible and qualified for appointment to the under-mentioned position:—

Sister-in-Charge, Neuro-Surgical Unit, Mont Park Mental Hospital.

Yearly Salary.—£572.

Duties.—Under the direction of the Psychiatrist Superintendent to be in charge of the Neuro-Surgical Unit.

Qualifications.—To be a general trained registered Nurse possessing a current practising certificate, with surgical and theatre experience and ability to control staff.

Note.—The salary rate quoted above does not include the additional amount which is payable under Regulation 77A of the Board's Regulations.

By order,

V. P. SCULLY,
Secretary.

Office of the Public Service Board,
Melbourne, 4th August, 1959.

**PUBLIC SERVICE OF VICTORIA.
PUBLIC SERVICE (PUBLIC SERVICE BOARD) REGULATIONS.
Speed Test for Typists (Female).**

TYPING test at the rate of not less than 42 words a minute for a period of ten minutes will be held on Saturday, the 12th September, 1959.

Regulation 57.

(1) Any person who satisfies the Board, by test of her ability to type at the rate of 42 words a minute shall be eligible from the date of passing such test or the date of commencing duty, whichever is the later—

- (a) if an adult, to be appointed to the office of Typist (Female), Grade II.; or
- (b) if a minor, to be appointed to the office of Typist (Female), Grade I., and paid a standard salary appropriate to one year in advance of her age and, on attaining the age of 21 years to be appointed to the office of Typist (Female), Grade II.

(2) Pending permanent appointment any employee who is qualified as aforesaid may, as from the date of passing such test, or the date of commencing duty, whichever is the later, be paid with the approval of the Board a total emolument equivalent to the salary to which she would have been entitled in terms of the preceding sub-regulation.

Applications to sit for the test should be lodged with the Secretary, Public Service Board, not later than Saturday, the 22nd August, 1959. Applicants should specify the type of machine preferred.

Candidates will be notified of the time and place of the test.

By order,

V. P. SCULLY,
Secretary.

Office of the Public Service Board,
Melbourne, 4th August, 1959.

PUBLIC SERVICE OF VICTORIA.
EXAMINATION IN ENGLISH EXPRESSION.

Preliminary Notice.

NOTICE is hereby given that it is proposed to hold an examination in the subject of English Expression for officers and employees engaged in draughting duties who are desirous of completing the pre-requisite educational qualifications for appointment to the Professional Division.

The examination will be held on Saturday, the 24th October, 1959, and the paper will be based on the requirements for School Leaving Certificate English (Expression sections only) as stated in the University of Melbourne Handbook for Public Examinations.

Applications for the examination will be invited in the *Government Gazette* in due course.

By order,

V. P. SCULLY,
Secretary.

Office of the Public Service Board,
Melbourne, 4th August, 1959.

TENDERS—PUBLIC WORKS DEPARTMENT

TENDERS will be received at this Department until TEN a.m. on the Tuesdays, and for the purposes, under mentioned.

Particulars may be learnt at the Department and also at places shown in parenthesis.

W.O. means Inspector of Works Office; P.S.—Police Station; T.S.—Technical School; H.E.S.—Higher Elementary School; S.S.—State School; H.S.—High School; C.S.—Consolidated School.

Tenders should be submitted on the Department's printed Tender Form. All tenders must be on a "Firm Tender" basis. The Board of Land and Works will not necessarily accept the lowest or any tender.

Tenders to be addressed to the Commissioner of Public Works, and envelope containing tender to be marked "Tender for _____, closing Tuesday, _____."

NOTE.—No preliminary deposit is to be lodged with any tender, but a deposit in accordance with the following Schedule, will be required from each successful tenderer:—

For contract amounts exceeding £200 and not exceeding £500	£	5
For contract amounts exceeding £500 and not exceeding £1,000		10
For contract amounts exceeding £1,000—1 per cent. of tender		500
		(maximum deposit)

11th August, 1959.

Albury.—Renovations and painting, residence, Transport Regulation Board, 62 Short-street. (W.O., Wangaratta; P.S., Wodonga.)

Beechworth.—Renewal of roof of Wards M.7 and M.10, Mental Hospital. (W.O., Wangaratta; Mental Hospital, Beechworth.)

Boronia.—Internal and external renovations to residence, Police Station. (P.S., Boronia.)

French Island.—Supply and delivery of select grade special construction hardwood (unseasoned), Training Prison, Penal and Gaols Department. (W.O., Bairnsdale.)

Hamilton.—Electrical installation, additional lighting, S.S. No. 295. (W.O., Hamilton; S.S., Hamilton.)

Highbett.—Extension of existing heating to two (2) additional class-rooms and to existing library, S.S. No. 4677. (S.S., Highbett.)

Kew.—Pipe connexions to new cooking equipment in staff and main kitchens, Main Building, Mental Hospital. (W.O., Kew; Mental Hospital, Kew.)

Lalbert.—Erection of new block of out-offices and septic tank system, S.S. No. 2990. (W.O., Swan Hill; S.S., Lalbert.)

Malvern.—Electrical installation for a new occupational therapy building and alterations to electrical reticulation, Mental Hygiene Clinic, 321 Glenferrie-road.

Melbourne.—Heating and ventilation to the Central Administration and Free Library Service Board Offices, Public Library.

Port Melbourne.—Supply 500 library bookshelves, Public Works Department Store.

Port Welshpool.—Repairs and renovations, Harbor Master's Residence, Public Works Department. (W.O., Korumburra.)

Royal Park.—Supply and installation of ventilation to kitchen, Mental Hospital. (Mental Hospital, Royal Park.)

St. Arnaud.—Provision of new fittings to laundry and kitchen in Cooking Centre, High School. (W.O., Maryborough; H.S., St. Arnaud.)

St. Kilda.—Internal renovations, Police Station.

Sale.—Provision of four (4) additional girls' lavatories in brick, High School. (W.O., Bairnsdale; H.S., Sale.)

Strath Creek.—Erection of a 16-ft. x 10-ft. new shelter pavilion, S.S. No. 3173. (W.O., Alexandra; S.S., Strath Creek.)

Tongala.—Purchase and removal of residence and any outbuildings, Consolidated School. (W.O., Shepparton.)

Toolangi.—New roof, new door and painting to barn, Potato Research Station. (Research Station, Toolangi.)

Traralgon.—Supply and installation of science benches, High School. (W.O., Traralgon; H.S., Traralgon.)

Warragul.—Sealing roofs of Bristol aluminium buildings, Technical School. (W.O., Warragul; T.S., Warragul.)

18th August, 1959.

Altona.—Erection of first and second sections, High School.

Altona.—Electrical installation in stages 1 and 2, High School.

Altona.—Supply, delivery, installation and testing of the mechanical services, stages 1 and 2, High School.

Altona North.—Provision of Sawdust Extractor, Technical School.

Ararat.—Rubber mattresses and plastic covers, Mental Hospital.

Ballarat.—External renovations to Receiving Home, Mental Hospital. (W.O., Ballarat; Mental Hospital, Ballarat.)

Ballarat.—Supply and delivery of potato peeler, Mental Hospital. (W.O., Ballarat; Mental Hospital, Ballarat.)

Carlton.—Glazing, supply and installation, new Hydraulic Laboratory and Engineering School, University of Melbourne.

Carlton.—Lounge chairs and settees, Secondary Teachers' College, University Grounds.

Chadstone Park.—Extension of existing heating, two (2) additional L.T.C. class-rooms, S.S. No. 4669. (S.S., Chadstone Park.)

Colac.—Renovations to Sergeant's Quarters and out-buildings, Police Station. (W.O., Camperdown; P.S., Colac.)

Daylesford.—Electrical installation in stage 1 of new school, Technical School. (W.O., Ballarat, Bendigo; T.S., Daylesford.)

Daylesford.—Supply, delivery, installation and testing of the mechanical services for stage 1, Technical School. (W.O., Ballarat, Kyneton.)

Daylesford.—Sawdust extraction plant, Technical School. (T.S., Daylesford.)

Delatite.—Removal and restoration of a standard L.T.C. class-room from the Alexandra State School, S.S. No. 2829. (W.O., Alexandra; S.S., Delatite.)

Dookie.—Fencing, Police Station. (W.O., Shepparton; P.S., Dookie.)

Fawkner.—Fencing, non-party, High School. (H.S., Fawkner.)

Kew.—Mattress covers, Mental Hospital.

Kew.—Stainless steel benchwork, equipment, &c., new kitchen, Sick Hospital, Mental Hospital.

Koondrook.—Demolition of, removal of, and purchase of materials from wharf, Public Works Department. (W.O., Swan Hill; P.S., Koondrook, Cohuna, Kerang.)

Mont Park.—Mattress plastic covers, Mental Hospital.

Mont Park.—Additions to P.A.X. telephone system, Janefield Mental Hospital. (Janefield Mental Hospital, Mont Park.)

Myrtleford.—Renovate and re-paint externally, Cottages 1 and 2, Tobacco Research Station. (W.O., Benalla, Wangaratta; Tobacco Research Station, Myrtleford.)

North Melbourne.—Mechanical ventilation and heating system, Government Printing Office.

Oakleigh.—Additional drinking facilities, S.S. No. 1601. (S.S., Oakleigh.)

Port Melbourne.—Supply and delivery of one (1) four-wheel drive motor truck; 156-in. wheel base; chassis and cab; 13,000 lb. G.V.W.; single rear wheels; spare tire; fitted with 4-yard steel tipping body and hydraulic hoist, Depot, Public Works Department, Salmon-street. (Specifications to be submitted with tender.)

Port Melbourne.—Supply and delivery of one (1) Ford V8; 154-in. wheel base; chassis and cab; two-speed rear axle; spare tire; 6-ton hydraulic hoist and 5 cubic yard all-steel tipping body, Depot, Public Works Department, Salmon-street. (Specifications to be submitted with tender.)

Port Melbourne.—Supply and delivery of one (1) 6-ton motor truck with 14-ft. x 7-ft. 6-in. tray body; all-steel welded frame with 3-in. tongued and grooved hardwood floor and 12-in. drop sides; two-speed rear axle; seven tires, Depot, Public Works Department, Salmon-street. (Specifications to be submitted with tender.)

Reservoir West.—Erection of non-party fencing, S.S. No. 4711. (S.S., Reservoir West.)

Reservoir East.—Extension of heating system to new class-rooms, S.S. No. 4686. (S.S., Reservoir East.)

St. Albans North.—Erection of two (2) shelter pavilions, 32 ft. x 16 ft., S.S. No. 4811.

St. Albans North.—Supply and erection of pipe rail and wire mesh fencing, S.S. No. 4811.

St. Arnaud.—Internal and external repairs and painting, renewals, &c., Court House. (W.O., Maryborough; P.S., St. Arnaud.)

Sunbury.—Alterations to bathroom, Superintendent's Residence, Mental Hospital. (Mental Hospital, Sunbury.)

Sunbury.—Rewire of staff mess-room, Mental Hospital. (Mental Hospital, Sunbury.)

Syndal.—Bottled petroleum gas to first section, Technical School. (T.S., Syndal.)

Tallangatta Valley.—Purchase and removal of old buildings, S.S. No. 2337. (W.O., Wangaratta; S.S., Tallangatta Valley.)

Toolangi.—Erection of new toilet block, Potato Research Farm. (Research Farm, Toolangi.)

Various.—Erection of timber-framed class-rooms, S.S. No. 2629, Koo-Wee-Rup, and S.S. No. 2970, Arawata; Sub-District Contract "U", South-Eastern. (W.O., Korumburra, Warragul.)

Violet Town.—Construction of additional closets, installation of septic tanks, and new water service, S.S. No. 640. (W.O., Benalla; S.S., Violet Town.)

Wahring.—Removal of Greytown State School to Wahring and re-erection, S.S. No. 1352. (W.O., Alexandra.)

Wangaratta West.—Erection of five (5) additional class-rooms, S.S. No. 4642. (W.O., Wangaratta; S.S., Wangaratta West.)

Wangaratta West.—Electrical installation in new five (5) L.T.C. class-rooms, S.S. No. 4642. (W.O., Wangaratta; S.S., Wangaratta West.)

Wangaratta West.—Warm air heating/ventilation system in the new five (5) class-room wing, S.S. No. 4642. (W.O., Wangaratta; S.S., Wangaratta West.)

Warrnambool.—Supply and lay 3-in. vinyl tiles to two (2) new receiving wards, M.4 and M.5, Mental Hospital. (W.O., Warrnambool.) (Amended specification.)

Warrong.—Erection of one (1) 20-ft. x 10-ft. shelter pavilion, S.S. No. 1937. (W.O., Warrnambool; S.S., Warrong.)

25th August, 1959.

Armadale.—Re-slating and new galvanized corrugated iron to roofs, "Trelowarren" Hostel, Mental Hygiene Authority, Orrong-road.

Bendigo.—Alterations and renovations to the Assembly Hall, School of Mines. (W.O., Bendigo; School of Mines, Bendigo.)

Coburg.—New manual and domestic arts block, &c., High School.

Euroa.—Erection of two (2) new shelter pavilions, 32 ft. x 16 ft., High School. (W.O., Alexandra; H.S., Euroa.)

Koon Park.—Erection of second and third sections, Technical School.

Melbourne.—New toilets and store-room, Geological Museum, Gisborne-street.

Merrilands.—Erection of two (2) new 32-ft. x 16-ft. shelter pavilions, S.S. No. 4826.

Mont Park.—Exterior renovations and painting, administration and domestic buildings, Gresswell Sanatorium. (W.O., Mental Hospital, Mont Park.)

Nunawading.—Provision of gas service, Girls' Reception Centre, "Winlaton", Children's Welfare Department.

Pira.—Erection of two (2) out-offices with septic closets, S.S. No. 4278. (W.O., Swan Hill; S.S., Pira.)

Royal Park.—Sundry alterations to "Parkside", Children's Welfare Department.

Sunbury.—Enclosing of round-house, Ward M.2, Mental Hospital. (Mental Hospital, Sunbury.)

Watsonia.—Erection of two (2) shelter pavilions, 32 ft. x 16 ft., S.S. No. 4838.

T. K. MALTBY,
Commissioner of Public Works.

Public Works Department,
Melbourne, 4th August, 1959.

PRIVATE ADVERTISEMENTS

CITY OF BOX HILL.

LOAN No. 111.

Notice of Intention to Borrow the Sum of £25,000 for Permanent Works and Undertakings.

NOTICE is hereby given that the Council of the City of Box Hill proposes to borrow the sum of Twenty-five thousand pounds on the credit of the Municipal Revenues of the Mayor, Councillors and Citizens of the said City, such sum to be raised by the grant of a mortgage in accordance with the provisions of the *Local Government Act 1958*.

1. The maximum rate of interest that may be paid is 5½ per cent. per annum.

2. The purpose for which the loan is to be applied is:—

Road construction	£23,500
Footpath paving—Council's proportion	1,500
	£25,000

3. The period of the loan shall be ten years.

4. The moneys borrowed shall be repayable by providing out of the Municipal Fund twenty half-yearly instalments of approximately £1,641 15s. 6d. each, including principal and interest, on the 1st day of May and the 1st day of November during the currency of the loan. The first instalment shall be payable on the 1st day of May, 1960.

5. Such moneys shall be repayable at the State Savings Bank of Victoria, Melbourne.

The plans and specifications and the estimates of the cost of the proposed works and a statement showing the proposed expenditure of the moneys to be borrowed, are open for inspection at the Town Hall, Box Hill.

6612

A. N. WALLS, Town Clerk.

CITY OF FOOTSCRAY.

BY-LAW No. 240.

A By-law of the City of Footscray, numbered 240, made under section 197 of the Local Government Acts for prescribing areas within the Municipal District as business areas, and prohibiting or regulating within the whole or any part of such business areas, the use of any land or the erection (including adaptation for use), or the use of any building or vacant land for the purposes of trades, industries, manufactures, businesses or public amusements.

IN pursuance of the powers conferred by the Local Government Acts and of every power it thereunder enabling the Mayor, Councillors and Citizens of the City of Footscray, with the approval of the Governor in Council, order as follows:—

(1) From and after the coming into operation of this By-law fire brigade premises may be erected on land being lots 510, 511, 534 and 535 on plan of subdivision lodged at the Office of Titles, and numbered 11691, commencing at a point on the west side of Highgate-street 204 feet south

from the southern building line of Benbow-street and extending south along the west side of Highgate-street a distance of 84 feet; thence by a line at right angles to Highgate-street bearing west a distance of 244 ft. 5½ in. to a point on the east side of Cranbrook-street 288 feet south from the southern building line of Benbow-street; thence bearing north along the east side of Cranbrook-street a distance of 84 feet; thence by a line at right angles to Cranbrook-street bearing east a distance of 245 feet to the commencing point.

Resolution for passing this By-law agreed to by the Council of the City of Footscray on the 2nd day of February, 1959, and confirmed on the 2nd day of March, 1959.

The common seal of the Mayor, Councillors and Citizens of the City of Footscray was hereunto affixed in our presence by order of the Council—

(SEAL) WALTER E. RICHARDS, Mayor.
R. BASSETT, Councillor.
E. J. SMITH, Town Clerk.

Approved by the Governor in Council, 14th July, 1959.—
A. MAHLSTEDT, Clerk of the Executive Council. 6607

CITY OF HEIDELBERG.

LOAN No. 93.

NOTICE is hereby given that the Council of the City of Heidelberg proposes to borrow the sum of £25,000 on the credit of the Mayor, Councillors and Citizens of the City of Heidelberg in accordance with provisions of the *Local Government Act 1958*.

The maximum rate of interest that may be paid shall be £5 10s. per centum per annum.

The said loan shall be liquidated by 70 half-yearly repayments of the principal thereof on the 1st day of October and the 1st day of April in each year during the currency of the loan, together with interest from time to time accruing on so much of the total amount of the said loan as is unpaid.

Such moneys shall be repayable at the Commonwealth Trading Bank of Australia, Melbourne, or at the Council's bankers for the time being in the City of Melbourne.

The purposes for which the said loan shall be applied are as follows:—

<i>Electric Account—</i>			
Mains extension	£7,000
Services and meters	5,000
Substation extensions	3,500
Transformers	3,000
M.E.N. conversion	1,500
Substation "H.B." Heidelberg—purchase of
cabling and equipment	2,000
Extension of H.T. system	3,000
			£25,000

The plans, specifications and estimate of cost of the work referred to above and a statement showing the proposed expenditure, are open for inspection at the office of the Council, Town Hall, Ivanhoe, on all days and between the hours the said office is appointed to be open.

Dated this 3rd day of August, 1959.
6613 F. PHILLIPS, Town Clerk.

BOROUGH OF ECHUCA.

APPOINTMENT OF RANGER AND DOG INSPECTOR.

NOTICE is hereby given that Anthony Basil Burtchell has been appointed Ranger and Dog Inspector to the Borough of Echuca, in lieu of Peter Mark Burtchell.

6596 K. F. McCARTNEY, Town Clerk.

SHIRE OF COHUNA.

LOAN No. 16.

Notice of Intention to Borrow the Sum of £5,000 for Permanent Works and Undertakings.

NOTICE is hereby given that the Council of the Shire of Cohuna proposes to borrow the sum of Five thousand pounds, on the credit of the municipal revenues of the President, Councillors and Ratepayers of the Shire of Cohuna, such sum to be raised by the issue of debentures, in accordance with the provisions of the *Local Government Acts*.

The maximum rate of interest that may be paid is 5½ per cent. per annum.

The purpose for which the loan is to be applied is:—

Construction of Livingstone-street, between Market-street and William-street, and William-street, between Mitchel-street and the Railway Reserve.

The period of the loan shall be ten years.

The moneys borrowed shall be repaid by providing out of the municipal fund twenty half-yearly instalments of Two hundred and fifty pounds principal, plus interest on the reducing balance, on the 1st day of May and the 1st day of November during the currency of the loan.

Such moneys shall be repayable at the Bank of New South Wales, Melbourne, or at the Council's bankers for the time being in Melbourne.

The plans, specifications, and the estimate of the cost of the proposed works, and a statement showing the proposed expenditure of the moneys to be borrowed, are open for inspection at the office of the Council, Shire Hall, Cohuna.

Dated at Cohuna, this 29th day of July, 1959.
6605 R. E. KNOWLES, Shire Secretary.

SHIRE OF COHUNA.

LOAN No. 17.

Notice of Intention to Borrow the Sum of £13,000 for Permanent Works and Undertakings.

NOTICE is hereby given that the Council of the Shire of Cohuna proposes to borrow the sum of £13,000, on the credit of the municipal revenues of the President, Councillors and Ratepayers of the Shire of Cohuna, such sum to be raised by the issue of debentures, in accordance with the *Local Government Acts*.

The maximum rate of interest that may be paid is 5½ per cent. per annum.

The purpose for which the loan is to be applied is:—

Council proportion of main drainage subsidy	£2,700
Construction of Leitchville Swimming Pool	.. 3,300
Purchase of medium grader	.. 7,000
	£13,000

The period of the loan shall be ten years.

The moneys borrowed shall be repayable by providing out of the municipal fund 30 half-yearly instalments, including principal and interest, of approximately £830, on the 1st day of May and the 1st day of November during the currency of the loan.

Such moneys shall be repayable at the Bank of New South Wales, Melbourne, or the Council's bankers for the time being in Melbourne.

The plans and specifications and the estimate of the cost of the proposed works, and a statement showing the proposed expenditure of the moneys to be borrowed, are open for inspection at the office of the Council, Shire Hall, Cohuna.

Dated at Cohuna, this 29th day of July, 1959.
6606 R. E. KNOWLES, Shire Secretary.

SHIRE OF FRANKSTON AND HASTINGS.

ORDER CHANGING NAMES OF STREETS.

NOTICE is hereby given that the Council of the Shire of Frankston and Hastings did, on the 24th July, 1959, in accordance with the provisions of the *Local Government Acts*, make an order changing the names of streets situate within the municipal district of the Shire of Frankston and Hastings:—

Old Name; New Name; Location.

- (a) Bay View-road; Bangalay-avenue; between Overport-road and Sweetwater Creek.
- (b) Florence-avenue; Phillip-street; between Skye-road and Walbundry-avenue.

G. C. PENTLAND, Shire Secretary.
Shire Offices, Frankston, 30th July, 1959. 6611

SHIRE OF KEILOR.

BY-LAW No. 47.

A By-law of the Shire of Keilor, numbered 47, made under the provisions of the *Local Government Acts*, prohibiting the leaving, standing of derelict or unregistered motor cars on streets or roads, and providing for the removal and disposal of such motor cars, and the imposition of charges for such removal and disposal.

IN pursuance of the powers conferred upon it by the *Local Government Acts* and of every other power it thereunto enabling, the President, Councillors and Rate-

payers of the Shire of Kellor with the approval of the Governor in Council order as follows:—

1. In this By-law the words "derelict motor car" shall mean any derelict motor car which has remained apparently abandoned in the same position in any street for a period exceeding seven days, and "motor car" shall have the same meaning as provided for in the *Motor Car Act 1958*.

2. No person shall leave any derelict or unregistered motor car standing on any street or road within the municipality of Kellor.

3. Any Officer of the Council authorized by it in that behalf may cause any derelict or unregistered motor car left standing in any street or road to be removed by such reasonable means as he may think fit to some place set aside by the Council for that purpose.

4. As soon as reasonably may be after any such car has been removed as aforesaid, the Council shall cause to be published in a newspaper generally circulating in the municipal district, a notice in the form in the Schedule hereto.

5. If within fourteen days after such publication such motor car shall be claimed by any person producing to the Council proof to its satisfaction that he is the owner or entitled to possession thereof, and the appropriate charge prescribed by this By-law shall be paid in respect thereof, such motor car shall be released to such person.

6. (a) Where any such motor car is not so released within fourteen days after the publication of such notice as aforesaid, the Council may, after a period of 21 days from the expiration of such notice, cause the same to be sold either by public auction or private contract.

(b) The proceeds of such sale shall be applied firstly in payment of the appropriate charge for the removal thereof, and the residue (if any) shall be payable to any person producing to the Council proof to its satisfaction that he is the owner of such motor car and entitled to receive such residue.

(c) If within three months after the date of such sale no person shall have claimed the residue, and produced such proof as aforesaid to the Council, the residue shall be paid into the Municipal Fund.

7. If the Council shall be unable to sell such motor car within one month from the expiration of such period of 21 days, the same may be disposed of by the Council in such manner as it may think fit.

8. The charge for the removal of any derelict or unregistered motor car, pursuant to this By-law, is hereby prescribed as a sum equivalent to Fifteen shillings for each mile, or part thereof, of the distance between the place where such motor car was left standing to the place set aside by the Council pursuant to clause 3 hereof.

9. This By-law shall apply to and have operation throughout the whole of the Municipal District.

THE SCHEDULE HEREINBEFORE REFERRED TO.

Notice is hereby given that the under-mentioned derelict or unregistered motor car was, pursuant to the provisions of By-law No. 47 of the Shire of Kellor, removed from street on the day of 19 to the Council's yard in

Unless the charges for the removal thereof as fixed by the said By-law are paid within fourteen days from the publication hereof, and the said motor car released, the same will be sold or otherwise disposed of by the Council.

Description of the Motor Car Referred to.

Make
Colour
Approximate year of manufacture
Number plate (if any)
Engine number (if visible)

Shire Secretary.

Resolution for passing this By-law agreed to by the Council of the Shire of Kellor on the 7th day of April, 1959, and confirmed on the 5th day of May, 1959.

The corporate seal of the Council of the Shire of Kellor was hereunto affixed in pursuance of an Order of the said Council, made on 5th day of May, 1959, in the presence of—

(SEAL) IAN A. McNAB, President.
J. E. DOYLE, Councillor.
N. A. WOODS, Shire Secretary.

Approved by the Governor in Council, 7th day of July, 1959.—A. MAHLSTEDT, Clerk of the Executive Council.

6597

SHIRE OF LEIGH.

NOTICE is hereby given that Alan Campbell Lowndes, of Modewarre, has been appointed Shire Ranger, in place of Edward Bourke.

Charles Edward Stokes has been appointed Pound-keeper, Rokewood Pound.

6598 JAMES H. MITCHELL, Shire Secretary.

SHIRE OF TAMBO.

NOTICE is hereby given that the Shire of Tambo has established a Pound at Buchan on the unused road between Crown allotments 25 of the Township of Buchan, and 6B of the Parish of Buchan, and that Albert Langskall has been appointed Poundkeeper thereof.

6603 G. W. RIDSDALE, Shire Secretary.

Water Act 1958.—Eighth Schedule.

BUNINYONG WATERWORKS TRUST.

NOTICE TO THE OWNERS OF TENEMENTS IN THE UNDER-MENTIONED STREETS AND ROADS AND THE PRIVATE STREETS, LANES, COURTS AND ALLEYS OPENING THERETO, WITHIN THE URBAN DISTRICT OF THE BUNINYONG WATERWORKS TRUST.

THE Midland Highway commencing at the Trust's northern boundary near the north-west corner of allotment 42B, Parish of Buninyong; thence south-easterly along the said highway to the township boundary at Elizabeth-street; thence southerly along Warrenhelp-street to Somerville-street; along Somerville-street from Warrenhelp-street to Winter-street; along Winter-street from Somerville-street to Simpson-street; along Nolan-street from Warrenhelp-street to Winter-street; along Herriott-street from Winter-street to Inglis-street; along Simpson-street from Winter-street to Inglis-street; along Scott-street from Warrenhelp-street to Inglis-street; along Inglis-street from Scott-street to Yulle-street; along Learmonth-street from the western township boundary to Fiskin-street; along Forest-street from Warrenhelp-street to Inglis-street; along Eyre-street from Cathcart-street to Inglis-street; along Palmerston-street from Warrenhelp-street to Crown allotment 5, section 42; along Barkly-street from Warrenhelp-street to Inglis-street; along Elizabeth-street from Warrenhelp-street to Crown allotment 4, section 53.

The main pipe in the said streets and roads being laid down, the owners of all tenements situated as above, are hereby required on or before the 16th day of September next, to cause a proper pipe and stopcocks to be laid so as to supply water within such tenements from the main pipe.

A. C. LORD.

6614 Secretary of Buninyong Waterworks Trust.

THE BALLARAT SEWERAGE AUTHORITY.

GENERAL NOTICE.

THE above-mentioned Sewerage Authority having made provision for carrying off the sewage from each and every property which or any part of which is within the Sewerage Area hereinafter described, doth hereby declare that on and after the first day of September, 1959, each and every property which or any part of which is within the said Sewerage Area shall be deemed to be a sewered property within the meaning of the *Sewerage Districts Act 1958*.

The boundaries of the Sewerage Area hereinbefore referred to are:—

Sewerage Area No. 180.

City of Ballarat.—Commencing at a point about 450 feet north of Humfray-street and about 295 feet west of Ainley-street and being a point on the boundary of Sewerage Area No. 171; thence north-easterly to the south-east corner of Ainley and Reid streets, north-easterly about 226 feet along the east building line of Ainley-street and prolongation thereof to the north-west corner of No. 1 Reid-street, south-easterly by a line parallel to Reid-street to the north-east corner of No. 13 Reid-street, south-easterly to the north-east corner of No. 19 Reid-street, easterly about 1,215 feet to the north-east corner of No. 377 Humfray-street, easterly about 175 feet to a point on a fence such point being about 115 feet north of Humfray-street, north-easterly about 302 feet to the north-east corner of the Brown Hill Hotel property, south-easterly about 94 feet along the eastern boundary of the last-mentioned property to the north building line of Humfray-street, south-easterly to the south-west corner of Humfray and Bradbury streets, south-easterly along the west building line of Bradbury-street to a point about 200 feet north of Melbourne-road and being a point on

the boundary of Sewerage Area No. 177, generally north-westerly along the boundaries of Sewerage Area No. 177 to the north-east corner of No. 16 Water-street, north-westerly to the north-west corner of Water and Brophy streets, northerly along the west building line of Brophy-street to the south-east corner of No. 10 Brophy-street, westerly along the southern boundary of No. 10 to the south-west corner of the last-mentioned property being a point on the boundary of Sewerage Area No. 171; thence generally north-westerly along the boundary of Sewerage Area No. 171 to the point of commencement.

Further particulars regarding the streets or parts of streets in which sewers have been laid may be ascertained on inquiry at the Authority's Office.

By order of the said Sewerage Authority,

A. W. NICHOLSON, Chairman.
C. H. CLAMP, Secretary.

6601

NOTICE OF INTENTION TO APPLY FOR A LICENCE TO DIVERT WATER AND CUT RACE FROM THE LODDON RIVER, AT LAANECORIE.

I HEREBY give notice that I intend to apply for a licence empowering me to divert water for a term of fifteen years to the extent of 40 acre-feet per annum at a maximum rate of 8 acre-feet per day of 24 hours for the irrigation of lucerne and pasture, being part of allotments 9, 10, 11, 19 and 20, section 6, Parish of Laanecoorie, and to occupy certain Crown lands for works of diversion, and to cut a race thereon.

Any objection to such application must be forwarded, in writing, to reach the State Rivers and Water Supply Commission, Melbourne, before 5th September, 1959, being 30 days from the first publication of this notice.

P. A. SMITH.

Laanecoorie.

6639

NOTICE OF INTENTION TO APPLY FOR A LICENCE TO DIVERT WATER AND CUT RACE FROM THE LODDON RIVER, AT BARINGHUP.

I HEREBY give notice that I intend to apply for a licence empowering me to divert water for a term of fifteen years to the extent of 80 acre-feet per annum at a maximum rate of 1½ acre-feet per day of 24 hours for the irrigation of 40 acres of lucerne and pasture, being part of allotment 3, section 6, Parish of Baringhup, and to occupy certain Crown lands for works of diversion, and to cut a race thereon.

Any objection to such application must be forwarded, in writing, to reach the State Rivers and Water Supply Commission, Melbourne, before 30th August, 1959, being 30 days from the first publication of this notice.

SAMUEL JAMES DUDLEY.

Baringhup, via Maldon.

6632

NOTICE OF INTENTION TO APPLY FOR A LICENCE TO DIVERT WATER AND CUT RACE FROM THE MITCHELL RIVER, AT CALULU.

I HEREBY give notice that I intend to apply for a licence empowering me to divert water for a term of fifteen years to the extent of 50 acre-feet per annum at a maximum rate of 3 acre-feet per day of 24 hours for the irrigating of lucerne or summer crops, being part of allotment 27, section B, Parish of Wuk Wuk, and to occupy certain Crown lands for works of diversion, and to cut a race thereon.

Any objection to such application must be forwarded, in writing, to reach the State Rivers and Water Supply Commission, Melbourne, before 4th September, 1959, being 30 days from the first publication of this notice.

JOHN THOMAS SAUNDERS.

Calulu, via Hillside.

6628

NOTICE OF INTENTION TO APPLY FOR A LICENCE TO DIVERT WATER AND CUT RACE, EXTENSION OF AREA BY 20 ACRES (40 ACRE-FEET), FROM THE LODDON RIVER, AT EDDINGTON.

I HEREBY give notice that I intend to apply for a licence empowering me to divert water for a term of fifteen years to the extent of 40 acre-feet per annum at a maximum rate of 8 acre-feet per day of 24 hours for the irrigation of lucerne and pasture, being part of allotments 1 and 2, section XVI., Parish of Neereman, and to occupy certain Crown lands for works of diversion, and to cut a race thereon.

Any objection to such application must be forwarded, in writing, to reach the State Rivers and Water Supply Commission, Melbourne, before 31st August, 1959, being 30 days from the first publication of this notice.

GEORGE FRANCIS PICKERING.

"Loddon View", Baringhup West.

6602

NOTICE is hereby given that Gunnerson Nosworthy Limited has applied for a lease, under section 134 of the *Land Act 1958*, for a term of fifteen years from 30th September, 1959, of allotment 57 and part allotments 56 and 56A, in the City of South Melbourne, Parish of Melbourne South, containing 1r. 32p. as a site for a Timber Merchant's business. 6633

NOTICE is hereby given that the partnership, heretofore subsisting between the undersigned Georg Tauber, of 4 Testar-grove, North Caulfield, and Richard Blau, of 9 Hennessy-avenue, Elwood, carrying on business as importers and distributors of fancy goods at 388 Clarendon-street, South Melbourne, under the name of Richard Blau and Co., has been dissolved by mutual consent as from the 30th day of June, 1959, by the retirement therefrom of Richard Blau. All debts due and owing by the said late firm will be received and paid by Georg Tauber, who will continue to carry on the business at the same place and under the same firm name.

Dated this 2nd day of July, 1959.

Signed at Melbourne by the said Georg Tauber and the said Richard Blau—

GEORG TAUBER,
RICHARD BLAU,

in the presence of—J. OKNO.

J. Okno, LL.B., solicitor, 452 Lonsdale-street, Melbourne, C.I. 6615

NOTICE is given that the partnership heretofore subsisting between Harry Wilber Jones and Frederick Carley Zinner, carrying on business as real estate and machinery agents at 31 Smith-street, Warragul, has been dissolved by mutual consent as from the 30th day of June, 1959. All debts due to and owing by the said late firm will be received and paid respectively by the said Harry Wilber Jones, who will continue to carry on the said business.

H. WILBER JONES.
F. C. ZINNER.

Gray, Friend and Long, solicitors, Warragul. 6604

NOTICE is hereby given that the partnership heretofore subsisting between the undersigned Harold Albert Wrench, Alan Ernest Wrench, and John Bruce Wrench, carrying on business as footwear retailers at 35 Commercial-street, Korumburra, under the name of "Wrench Bros.", has been dissolved by mutual consent as from the 1st day of July, 1959. All debts due to and owing by the said late firm will be received and paid by the said Alan Ernest Wrench and John Bruce Wrench, who will continue to carry on the said business at the same place and under the same name.

Dated this 27th day of July, 1959.

HAROLD A. WRENCH.
ALAN E. WRENCH.
J. B. WRENCH.

Witness to all signatures—DONALD MCARTHUR, solicitor, Korumburra. 6638

NOTICE is hereby given that the partnership heretofore subsisting between Samuel Charles Fitzpatrick, Alexander Dougald Matheson, Clifford Ernest Sawrey, Alan Morrison Marshall, Brian Cornish, Colin Ferguson Macdonald, and John Rymer, carrying on the practice of physicians and surgeons at Hamilton, has been dissolved as from the 30th day of June, 1959, so far as concerns the said Brian Cornish, who retires from the said partnership. All debts due to and owing by the said partnership will be received and paid respectively by the said Samuel Charles Fitzpatrick, Alexander Dougald Matheson, Clifford Ernest Sawrey, Alan Morrison Marshall, Colin Ferguson Macdonald, and John Rymer, who will continue to carry on the said business in partnership.

Dated the 30th day of June, 1959.

SAMUEL C. FITZPATRICK.
A. D. MATHESON.
C. E. SAWREY.
A. M. MARSHALL.
COLIN MACDONALD.
J. RYMER.

6630

NOTICE is hereby given that the partnership heretofore subsisting between John Paul Oliphant and Ernest Novy, carrying on a business under the style or firm name of "Pahran Pet Food Supply", has been dissolved as from the 30th day of June, 1959, and the said John Paul Oliphant will continue to carry on the said business.

* Dated the 30th day of June, 1959.

6634

J. P. OLIPHANT.
ERNEST NOVY.

VANGUARD MOTORS MORWELL PROPRIETARY LIMITED.

Registered Office: Corner Church and Fleming Streets, Morwell.

MEETING OF CREDITORS.

NOTICE is hereby given that a General Meeting of the above-named company has been convened for the purpose of considering and, if thought fit, of passing a Resolution to wind up the company voluntarily, and that a Meeting of Creditors will be held at the Board Room of the Institute of Chartered Accountants in Australia, 18 Queen-street, Melbourne, at 11.30 a.m. on Wednesday, 26th August, 1959.

Business:

1. To receive a statement of the position of the company's affairs.
2. To nominate a liquidator.

Dated this 31st day of July, 1959.

By order of the Board,

6649

E. J. ROBINSON, Secretary.

E. G. FABARIUS PTY. LTD.

(IN VOLUNTARY LIQUIDATION).

NOTICE is hereby given, in pursuance of section 210 of the Companies Act 1958, that a General Meeting of the members of the above-mentioned company will be held at the office of Maclachlan and Lamb, 360 Collins-street, Melbourne, on Thursday, 10th September, 1959, at 11 a.m., for the purpose of receiving the liquidator's account showing how the winding up has been conducted and the company's property disposed of.

Dated at Melbourne 4th August, 1959.

6645

I. N. LAMB, Liquidator.

Companies Act 1958.

THE AMATEUR RACE CLUBS PROPRIETARY LIMITED (Pursuant to section 195).

AT an Extraordinary General Meeting of the above-named company duly convened and held at 418 St. Kilda-road, Melbourne, on Tuesday, the 28th day of July, 1959, the following Resolution was duly passed as a Special Resolution:—

"That the company be wound up voluntarily."

And at such last-mentioned Meeting Henry Richard Way, of 418 St. Kilda-road, Melbourne, was appointed liquidator for the purposes of the winding up.

Dated the 28th day of July, 1959.

6648

W. GRAHAM, Chairman.

No. 6310 of 1959.

In the Supreme Court.—In the matter of Part VI. of the Companies Act 1958, and in the matter of HAMILTON FASHION CENTRE PROPRIETARY LIMITED.—Notice of Winding-up Order.

WINDING-UP order made the 30th day of June, 1959.

Name and address of Official Liquidator: Allan John Irwin, of 431 Bourke-street, Melbourne.

Name of Petitioning Creditor: Windex Sportswear Pty. Limited.

K. FRAENKEL, LL.B., 422 Collins-street, Melbourne, solicitor for the petitioning creditor. 6625

Companies Act 1958.

ASTRAGAL PTY. LTD.,

TOUT LE MONDE PRODUCTS PTY. LTD.

PURSUANT to section 210 of the above Act, a meeting of members of the above companies will be held at 39 Greeves-street, St. Kilda, on the 31st day of August, 1959, at Eleven a.m.

6623

W. F. WHITE, Liquidator.

In the matter of the Companies Act 1936 of New South Wales, and in the matter of HARDIE & SPEAR PTY. LIMITED (in Voluntary Liquidation).—Notice to Creditors.

NOTICE is hereby given that all persons having any claims against the above company are required, on or before the 31st day of August, 1959, to send their names and addresses and particulars of their debts or claims to Raymond Allan Fisher and Alfred Denzil Schofield, the liquidators of the said company, at the liquidators' offices, at 33 Barton-road, Artarmon, New South Wales, and if required by notice, in writing, from the said liquidators are personally or by their solicitors to come in and prove their said debts or claims at such times and place as shall be specified in such notice, or in default thereof they will be excluded from the benefit of any distribution made before such debts or claims are so lodged or proved.

Dated at Sydney, this 21st day of July, 1959.

RAYMOND ALLAN FISHER, Liquidator.

6600

ALFRED DENZIL SCHOFIELD, Liquidator.

FAWKNER CO-OPERATIVE COMMUNITY ADVANCEMENT SOCIETY LTD. (IN VOLUNTARY LIQUIDATION).

NOTICE CONVENING FINAL MEETING (PURSUANT TO SECTION 236).

NOTICE is hereby given, in pursuance of section 236 of the Companies Act 1938, that a General Meeting of the members of the above-named company will be held at the office of the liquidator, 352 Collins-street, Melbourne, on Wednesday, the 2nd day of September, 1959, at Three o'clock in the afternoon, for the purpose of having an account laid before them showing the manner in which the winding up has been conducted and the property of the company disposed of, and of hearing any explanation that may be given by the liquidator.

Dated the 31st day of July, 1959.

F. JOHNSTON, Liquidator.

352 Collins-street, Melbourne.

6654

The Companies Act 1958.—In the matter of PORT PHILLIP CLUB HOTEL PROPRIETARY LIMITED.—Notice of Final Meeting.

NOTICE is hereby given that, pursuant to section 210 of the Companies Act 1958, a General Meeting of the members and of the creditors of the above-named company will be held at 24 Jeffcott-street, Melbourne, on Monday, the 14th day of September, 1959, at Two p.m. and Three p.m. respectively, for the purpose of having an account laid before them showing the manner in which the winding up has been conducted and the property of the company disposed of, and of hearing any explanation that may be given by the liquidator.

Dated this 31st day of July, 1959.

6622

F. Y. RATTRAY, Liquidator.

The Companies Act 1958.—In the matter of FERGUSON SAWMILLS PTY. LTD. (in Liquidation).

NOTICE is hereby given that a Fourth and Final Dividend is intended to be declared in this matter. Creditors who have not proved their debts by the 21st day of August, 1959, will be excluded from the dividend.

Dated this 31st day of July, 1959.

F. GRASSICK }
E. R. SMAIL } Co-Liquidators.

Kennedy, Smail and Middlemiss, 31 Queen-street, Melbourne. 6653

The Companies Act 1958.—In the matter of W. TYNER INVESTMENTS PROPRIETARY LIMITED.—Notice of Final Meeting.

NOTICE is hereby given that, pursuant to section 210 of the Companies Act 1958, a General Meeting of the members of the above-named company will be held at 24 Jeffcott-street, Melbourne, on Monday, the 14th day of September, 1959, at Four p.m., for the purpose of having an account laid before them showing the manner in which the winding up has been conducted and the property of the company disposed of, and of hearing any explanation that may be given by the liquidator.

Dated this 31st day of July, 1959.

6621

F. Y. RATTRAY, Liquidator.

THE NORTHCOTE BRICK COMPANY LIMITED.

REGISTER of Unclaimed Money held by The Northcote Brick Co. Ltd., 100 Queen-street, Melbourne, as at 30th June, 1959.

Name and Address.	Total Amount Due to Owner.	Description of Unclaimed Money.	Date of Last Claim.
Miss Isabel Mary Macnee, (late of) "Róthsay," Whitehorse-road, Croydon	£ s. d. 47 10 0	Unclaimed dividends	Oct., 1953
Miss Amy Lousia Crouch, (late of) 10 Glen Eira-road, Elsternwick	4 15 0	" " " " " "	"

6644

MARY ROSA HARRINGTON, late of 10 Neale-street, Bendigo, widow, DECEASED (who died on the 12th day of April, 1959).

CREDITORS, next of kin, and all others having claims against her estate are required by Sandhurst and Northern District Trustees, Executors, and Agency Company Limited, of View-street, Bendigo, and James John Harrington, of 3 Royal-avenue, Bendigo, builder, the executors of her will, to send particulars thereof to them, care of the company, on or before the 15th day of October, 1959, after which date they will distribute the estate, having regard only to the claims of which they then have notice.

Dated the 30th day of July, 1959.

HYETT, WILLIS, & HYETT, 51 Bull-street, Bendigo, solicitors for the executors. 6608

CREDITORS, next of kin, and others having claims in respect of the estate of Lottie Martin, late of 2 Stawell-street, Armadale, widow, deceased (who died on the 25th April, 1959), are required to send particulars of their claims to the Equity Trustees, Executors, and Agency Company Limited, of 472 Bourke-street, Melbourne, by the 6th October, 1959, after which date it will distribute the assets, having regard only to the claims of which it then has notice.

HENDERSON & BALL, solicitors, 430 Little Collins-street, Melbourne. 6616

HELEN PEARSON BIGGS, late of 41 Andrew-street, Oakleigh, in the State of Victoria, widow, DECEASED.

CREDITORS, next of kin, and others having claims in respect of the said deceased (who died on the 23rd day of May, 1959), are to send particulars of their claims to Alexander James Davidson, the sole executor of the will of the said deceased, care of the under-mentioned solicitors, by the 19th day of October, 1959, after which date the said executor will distribute the assets in the said estate, having regard only to the claims of which he then has notice.

ELLISON, HEWISON, & WHITEHEAD, solicitors, 352 Collins-street, Melbourne. 6650

ALBERT ERNEST MALBY, late of Terminus Hotel, Seymour, railwayman, DECEASED.

CREDITORS, next of kin, and others having claims in respect of the estate of the deceased (who died on the 21st February, 1959), are required by the administrator, William Edward Nicholson Malby, of Kangaroo Flat, to hand particulars to him, in care of the under-mentioned solicitors, by the 15th day of October, 1959, after which date the administrator may convey or distribute the assets, having regard only to the claims of which he then has notice.

Dated 29th July, 1959.

H. S. W. LAWSON & CO., solicitors, Castlemaine. 6610

CREDITORS, next of kin, and others having claims in respect of the estate of Percy Rupert Booth, late of 65 Bell-street, Coburg, signwriter (who died on the 23rd March, 1959), are to send the particulars of their claims to The Perpetual Executors and Trustees Association of Australia Limited, of 100-104 Queen-street, Melbourne, by the 15th day of October, 1959, after which date it will distribute the assets, having regard only to the claims of which it then has notice.

HENDERSON & BALL, solicitors, 430 Little Collins-street, Melbourne. 6618

CREDITORS, next of kin, and others having claims against the estate of Ronald John Montgomery, formerly of 7 Hampstead-road, Maldstone, shipwright, but late of 102 Linacre-road, Hampton, in the State of Victoria, contractor, deceased (who died on the 10th January, 1958), are requested to send particulars of their claims to David Reaburn Barber, of 2 Foster-street, Spendale, law clerk, the executor appointed by deceased's will, in care of the undersigned, by the 13th October, 1959, after which date he will distribute the assets, having regard only to the claims of which he shall then have had notice.

BARNET, ROCKMAN & CO., solicitors, 62A Young-street, Frankston. 6617

AUDREY IRENE McMULLIN, late of 11 Barnato-grove, Armadale, married woman, DECEASED, intestate (who died on the 14th day of April, 1958).

CREDITORS, next of kin, and all other persons having claims against the estate of the said deceased are required by the administrator of her estate, Ian Godfrey McMullin, of 11 Barnato-grove, Armadale, director, to send particulars thereof to him, care of the under-mentioned solicitors, on or before the 31st day of October, 1959, after which date he may proceed to distribute the assets of the deceased, having regard only to the claims of which he then has notice.

COLTMAN, WYATT & ANDERSON, solicitors, 578 Bourke-street, Melbourne. 6620

MARY DEANS HAWORTH, late of 77 Fakenham-road, Ashburton, widow, DECEASED (who died on the 16th day of May, 1959).

CREDITORS, next of kin, and all other persons having claims against the estate of the deceased are required by the executors, Geoffrey Benjamin Haworth, of 20 Waverley-road, Chadstone, meter maker, and John Henry William Skinner, of 77 Fakenham-road, Ashburton, clerk, to send particulars thereof to them, care of the under-mentioned solicitors, on or before the 12th day of October, 1959, after which date they may proceed to distribute the assets of the deceased, having regard only to the claims of which they then have notice.

COLTMAN, WYATT & ANDERSON, solicitors, of 578 Bourke-street, Melbourne. 6619

CREDITORS, next of kin, and others having claims in respect of the estate of Gertrude Smith, late of 53 Pitt-street, West Footscray, married woman, deceased (who died on the 5th February, 1959), are to send particulars of their claims to the executrix, Elsie Waddell, care of the under-mentioned solicitors, on or before the 6th October, 1959, after which date the said executrix will distribute the assets, having regard only to the claims of which notice has been received.

MARTIN & MARTIN, solicitors, 37 Queen-street, Melbourne. 6651

CREDITORS, next of kin, and others having claims in respect of the estate of Edmund Charles Rowe, late of 30 Finsbury-street, Flemington, in the State of Victoria, accountant, deceased, intestate (who died on the 11th day of April, 1959), are to send particulars of their claims to the Perpetual Executors and Trustees Association of Australia Limited, of 100-104 Queen-street, Melbourne, by the 9th day of October, 1959, after which date it will distribute the assets, having regard only to the claims of which it then has notice.

WILLIAM J. ROBB & CO., solicitors, 10-12' Morrison-place, East Melbourne. 6652

CREDITORS, next of kin, and others having claims in respect of the estate of Kenneth John Levien, late of 13 Grantham-street, West Brunswick, gentleman, deceased (who died on 18th April, 1959), are to send the particulars of their claims to The Union Trustee Company of Australia Limited, of 333 Collins-street, Melbourne, by the 6th day of October, 1959, after which date it will distribute the assets, having regard only to the claims of which it then has notice.

RYLAH & RYLAH, solicitors, 349 Collins-street, Melbourne. 6646

WILLIAM SYDNEY JONES, formerly of 401 Collins-street, Melbourne, general manager, but late of 29 Washington-street, Toorak, company director, DECEASED.

CREDITORS, next of kin, and others having claims in respect of the estate of the deceased (who died on the 31st March, 1959), are required by the personal representatives, Lloyd Sydney Jones, of 103 William-street, Melbourne, solicitor, and The Trustees, Executors and Agency Company Limited, of 401 Collins-street, Melbourne, to send particulars to them, in the care of the said company, by the 9th October, 1959, after which date they may convey or distribute the assets, having regard only to the claims of which they then have notice.

HEDDERWICK, FOOKES & ALSTON, 103 William-street, Melbourne. 6643

KATIE GILL (Mrs.), late of 44 High-street, Northcote South, widow, DECEASED.

CREDITORS, next of kin, and others having claims in respect of the estate of the deceased (who died on the 13th August, 1958), are required by the executor, The Fidelity Trustee Company Limited, to send particulars to its branch office, at 50 Market-street, Melbourne, by the 12th October, 1959, after which date the executor may convey or distribute the assets, having regard only to the claims of which it then has notice. 6642

CREDITORS, next of kin, and others having claims in respect of the estate of William Templeton Hannah, late of 20 Adelaide-street, Footscray, retired verger, deceased (who died on the 22nd May, 1959), are to send particulars of their claims to National Trustees, Executors and Agency Company of Australasia Limited, of 95 Queen-street, Melbourne, on or before the 6th October, 1959, after which date it will distribute the assets, having regard only to the claims of which it then has notice.

MARTIN & MARTIN, solicitors, 37 Queen-street, Melbourne. 6641

THE PERPETUAL, EXECUTORS AND TRUSTEES ASSOCIATION OF AUSTRALIA LIMITED, whose registered office is situate at 100-104 Queen-street, Melbourne, in the State of Victoria, and Elsie Mary Dréverman, of 51 Guildford-road, Surrey Hills, in the said State, widow, the executors of the will of Gordon Dréverman, late of 51 Guildford-road, Surrey Hills, in the said State, engineer, deceased (who died on the 29th day of April, 1959), require all creditors, next of kin, and others having claims against the property or estate of the said deceased to send to the said executors, in the care of the said Association, on or before the 12th day of October, 1959, particulars, in writing, of such claims, after which date the said executors intend to convey or distribute such property or estate to or among the persons entitled thereto, having regard only to the claims of which they shall have had notice.

BEST, HOOPER, RINTOUL & SHALLARD, solicitors, of 100 Queen-street, Melbourne. 6640

IAN STUART MILLS, late of Glenmona Park, Bung Bong, in the State of Victoria, grazier, DECEASED (who died on the 6th day of June, 1958).

CREDITORS, next of kin, and all other persons having claims against the estate of the said deceased are required by the executors, George Mills and Alexander (in the will called Alec) Charles Mills, both of Denillquin, in the State of New South Wales, graziers, to send detailed particulars of their claims in respect of the said property to the said executors, care of the undersigned, on or before the 6th day of October, 1959, after which date they will proceed to distribute the said estate, having regard only to the claims of which they then have notice.

Dated the 28th day of July, 1959.

R. H. RAMSAY & GAUNT, 41 Lydiard-street, Ballarat, solicitors for the said executors. 6599

GEORGE VICTOR LANSELL, late of "Denderah", View-street, Bendigo, gentleman, DECEASED (who died on the 9th day of January, 1959).

CREDITORS, next of kin, and all other persons having claims against his estate are required by Sandhurst and Northern District Trustees, Executors and Agency Company Limited, of View-street, Bendigo, the sole executor of his will, to send particulars to it, on or before the 15th day of October, 1959, after which date the said company will distribute the estate, having regard only to the claims of which it then has notice.

Dated the 30th day of July, 1959.

HYETT, WILLIS & HYETT, 51 Bull-street, Bendigo, solicitors for the executor. 6609

CREDITORS, next of kin, and others having claims in respect of the estate of Minnie Lisle, formerly of 386 Toorak-road, Burwood, but late of 1227 Nepean Highway, Highett, widow, deceased (who died on the 20th day of March, 1959), are required by the executor of her will and codicil, National Trustees, Executors and Agency Company of Australasia Limited, of 95 Queen-street, Melbourne, to send particulars to the said executor, care of the under-mentioned solicitors, by the 7th day of October, 1959, after which date the executor may convey or distribute the assets, having regard only to the claims of which it then has notice.

MOLOMBY & MOLOMBY, 99 Queen-street, Melbourne, solicitor. 6647

CREDITORS, next of kin, and others having claims in respect of the estate of Frances Dorothy Everard, late of 76 Watt-street, Box Hill, in the State of Victoria, married woman, deceased (who died on 4th day of April, 1959), are to send particulars of their claims to The Equity Trustees, Executors and Agency Company Limited, of 472 Bourke-street, Melbourne, in the said State, the duly appointed administrator of the estate, with the will annexed, of the said deceased, by the 5th day of October, 1959, after which date the said administrator will distribute the assets, having regard only to the claims of which it shall then have had notice.

H. L. YUNCKEN & YUNCKEN, solicitors, 443 Little Collins-street, Melbourne. 6637

CREDITORS, next of kin, and others having claims in respect of the estate of Doris Firth, formerly of 30 Grange-road, Toorak, in the State of Victoria, but late of 3 Murphy-street, Bairnsdale, in the said State, widow, deceased (who died on 24th day of February, 1959); are to send particulars of their claims to The Trustees, Executors and Agency Company Limited, of 401 Collins-street, Melbourne, in the said State, the executor of the will of the said deceased, by the 5th day of October, 1959, after which date the said executor will distribute the assets, having regard only to the claims of which it shall then have had notice.

H. L. YUNCKEN & YUNCKEN, solicitors, 443 Little Collins-street, Melbourne. 6636

CREDITORS, next of kin, and others having claims against the estate of Helena Martha Eastley, late of 7 Brookville-road, Toorak, married woman, deceased (who died on the 30th day of March, 1959), are to send particulars of their claims to The Perpetual Executors and Trustees Association of Australia Limited, of 100 Queen-street, Melbourne, by the 6th day of October, 1959, after which date the company will distribute the assets, having regard only to the claims of which it then has notice.

JAMES P. OGGE & WEBB, 165 Greville-street, Prahran, solicitors for the executor. 6635

JOHN ALOYSIUS REARDON, late of Mansfield, formerly linesman, but late a repatriation pensioner, DECEASED.

CREDITORS, next of kin, and others having claims in respect of the deceased (who died on the 27th day of February, 1959), are required by his trustee, Gladys Phoebe Reardon, of Mansfield, widow, to send particulars to her, care of the under-mentioned firm of solicitors, by the 9th day of October, 1959, after which date the trustee may convey and distribute the assets, having regard only to the claims of which she then has notice.

MAL. RYAN & GLEN, High-street, Mansfield, solicitors for the trustee. 6627

CREDITORS, next of kin, and others having claims in respect of the estate of Finlay John Robertson, late of Hazelwood North, in the State of Victoria, labourer, deceased (who died on the 12th March, 1959, and probate of whose will was granted by the Supreme Court of Victoria, on the 28th July, 1959, to Katherine Flora Robertson, of 46 Palmer-street, Portland, in the said State, school teacher, the executrix appointed by the said will), are to send particulars of their claims to the said executrix, care of the below-mentioned solicitors, by the 15th day of October, 1959, after which date she will distribute the assets of the said deceased, having regard only to the claims of which she then has notice.

Dated the 31st day of July, 1959.

BRUCE & LITTLETON, solicitors, Traralgon. 6624

WILLIAM MUSSELL, late of 488 Toorak-road, Toorak, importer, DECEASED, testate (who died on 14th day of June, 1957).

CREDITORS, next of kin, and all others having claims against the estate of the above-named deceased, are required by The Equity Trustees, Executors and Agency Company Limited, of 472 Bourke-street, Melbourne, the executor of his estate, to send particulars to it, on or before the 13th day of October, 1959, after which date the said company will distribute the estate, having regard only to the claims of which it then has notice.

ARNOLD BLOCH, M.A., LL.B., solicitor, 49 Elizabeth-street, Melbourne. 6631

IMPOUNDINGS

FERN TREE GULLY.—Impounded in Fern Tree Gully Pound, by Shire Ranger.

- 1 Jersey cow, polled, no visible brand
- 1 white female goat, no visible brand

If not claimed and expenses paid, to be sold in Dandenong Sale Yards on 25th August, 1959.

6626—12/ A. GROGAN, Poundkeeper.

ROCHESTER.—Impounded in Rochester Pound, from Fairy Dell, on 31st July, 1959.

- 1 brown Jersey heifer, 12 to 18 months, piece out of bottom left ear, no visible brand

If not claimed and expenses paid, to be sold on 20th August, 1959.

6629—12/ L. W. WALLIS, Poundkeeper.

STATE ACTS, 1958.

COPIES of the following Acts of Parliament of Victoria may be obtained at the Government Printing Office, or from any bookseller, at the price set opposite to each:—

No.	Price.
6171. Milk Board (Members)	0 6
6172. Consolidated Revenue	0 6
6173. Footscray (Lawson-street) Land	0 6
6174. Railways (Contracts)	0 6
6175. Game (Destruction)	0 6
6176. Western Metropolitan Market (Amendment)	0 6
6177. Local Government (Portland)	0 6
6178. Melbourne (Flinders-street) Land	0 6
6179. Public Account Advances (Home Builders' Account)	0 6
6180. Snowy Mountains Hydro-electric Agreements	2 6
6181. Gas and Fuel Corporation (Bendigo Undertaking)	1 0
6182. Acts Interpretation	0 6
6183. Railways (Employés)	0 6
6184. Monash University	1 9
6185. University (Council)	0 6
6186. Marriage (Amendment)	0 6
6187. Consolidated Revenue	0 6
6188. to Consolidated Acts 1958.	
6421. Amendments Incorporation	0 6
6422. Police Offences (Trespass to Farms)	0 6
6423. Fern Tree Gully and Gembrook Railway (Reconstruction) Amendment	0 6
6424. Kew and Heidelberg Lands	0 6
6425. Gas and Fuel Corporation (Maryborough Undertaking)	0 6

STATE ACTS, 1958—continued.

No.	Price.
6427. Local Government (Dandenong)	0 6
6428. Responsible Ministers	0 6
6429. Supreme Court and County Court (Judges)	0 6
6430. Melbourne and Metropolitan Board of Works (Borrowing Powers and Debentures)	0 6
6431. Consolidated Revenue	0 6
6432. Fences (Amendment)	0 6
6433. Contracts of Sale (Payments)	0 6
6434. Metropolitan Fire Brigades (Board)	0 6
6435. Process Servers and Inquiry Agents (Repossessions)	0 6
6436. Housing (Broadmeadows Land)	0 6
6437. Consolidated Revenue	0 6
6438. Instruments (Bills of Sale)	0 6
6439. Churches of Christ, Scientist Incorporation	0 9
6440. Wheat Industry Stabilization	1 0
6441. Dog (Guides for the Blind)	0 6
6442. Monash University (Acquisition of Land)	0 6
6443. Soldier Settlement (Loan)	0 6
6444. Home Finance (Amendment)	0 6
6445. Friendly Societies (Amendment)	0 6
6446. Co-operative Housing Societies (Guarantees)	0 6
6447. Land Tax (Exemptions and Rates)	0 6
6448. River Murray Waters	0 9
6449. Victorian Inland Meat Authority (Advances)	0 6
6450. Stamps (Amendment)	1 3
6451. Superannuation (Amendment)	0 6
6452. Grain Elevators (Amendment)	0 6
6453. Geelong Harbor Trust Lands	1 0
6454. Melbourne Cricket Club (Guarantee)	0 6
6455. Companies	15 0
6456. Local Government (City of Oakleigh)	0 6
6457. Co-operative Housing Societies (Residential Flats)	0 6
6458. Transport Regulation (Fund)	0 6
6459. Railways (Standardization Agreement)	1 0
6460. Water Supply Loan Application	1 3
6461. Co-operative Housing Societies (Insurance)	0 6
6462. Racing (Amendment)	0 6
6463. Motor Car (Third-party Insurance)	0 6
6464. Firearms (Amendment)	0 6
6465. Hawthorn and Kew Railway (Dismantling)	0 6
6466. Juries (Amendment)	0 9
6467. Tourist (Amendment)	0 6
6468. Filled Milk	0 9
6469. St. Kilda and Brighton Electric Street Railway (Dismantling)	0 6
6470. Judges Salaries	0 6
6471. Public Officers Salaries and Allowances	0 6
6472. Ballarat Railway Land	0 6
6473. Game (Licences)	0 6
6474. Geelong Waterworks and Sewerage (Amendment)	0 6
6475. Coal Mine Workers Pensions (Early Retirement)	0 6
6476. Revenue Deficit Funding	0 6
6477. Railway Loan Application	1 3
6478. Administration and Probate (Amendment)	0 9
6479. Local Government Department	0 6
6480. Police Offences (Gaming)	0 6
6481. Marine (Amendment)	0 6
6482. Public Works Loan Application	0 9
6483. Motor Car (Amendment)	0 6
6484. Appropriation of Revenue, 1957-58	6 9
6485. Water (Valuations)	0 6
6486. Police Regulation (Amendment)	0 6
6487. State Forests Loan Application	0 6
6488. Police Offences (Trap Shooting)	0 6
6489. Sessional Acts Revision	1 3

A. C. BROOKS, Government Printer.

STATE ACTS, 1959.

COPIES of the following Acts of Parliament of Victoria may be obtained at the Government Printing Office, or from any bookseller, at the price set opposite to each:—

No.	Price.
6490. Water (Contracts)	0 6
6491. Property Law (Amendment)	0 6
6492. Agricultural Education (Amendment)	0 6
6493. Swan Hill Railway Land	0 6
6494. Stamps (Amendment)	0 6
6495. Justices (Amendment)	0 6
6496. Consolidated Revenue	0 6
6497. State Electricity Commission (Tourist Areas)	0 6
6498. Aborigines (Houses)	0 6
6499. Superannuation (Amendment)	0 6

STATE ACTS, 1959—continued.

No.	Price.
6500. Country Roads (Amendment)	0 6
6501. Bendigo Land	0 6
6502. University (Honorary Degrees)	0 6
6503. Melbourne and Metropolitan Board of Works (Reconstitution)	0 9
6504. Land (Charges)	0 6
6505. Statute Law Revision	1 0
6506. Legal Profession Practice (Amendment)	0 6
6507. Health	0 9
6508. Fisheries (Amendment)	0 6
6509. Water (Irrigation Districts)	0 6
6510. Broadmeadows (Rating on Unimproved Values)	0 6
6511. Trustee (Amendment)	0 6
6512. Nurses	0 6
6513. Hairdressers Registration (Amendment)	0 6
6514. Labour and Industry (Retail Trading Hours)	0 6
6515. Milk Board (Amendment)	0 6
6516. Stock Diseases (Amendment)	0 9
6517. Hepburn Springs Land	0 9
6518. Vermin and Noxious Weeds	1 0
6519. The Constitution Act Amendment (Parliamentary Salaries)	0 9
6520. Public Works Committee (Amendment)	0 6
6521. Land (Plantation Areas)	0 6
6522. National Art Gallery and Cultural Centre (Amendment)	0 6
6523. Portland Harbor Trust (Amendment)	0 6
6524. Revocation and Excision of Crown Reservations	1 9
6525. Tourist (Amendment)	0 6
6526. Town and Country Planning (Amendment)	0 6
6527. Vegetation and Vine Diseases (Amendment)	0 6
6528. Medical	0 9
6529. Bread Industry	1 0
6530. Cemeteries	0 9
6531. Hire-Purchase	2 3
6532. Motor Car (Amendment)	0 9
6533. Motor Car (Hours of Driving)	0 6
6534. Land Settlement	1 9
6535. Local Government (Amendment)	1 6
6536. Melbourne and Metropolitan Board of Works (Amendment)	1 3
Table of Acts and Enactments passed, date of operation, &c.	0 6

A. C. BROOKS,
Government Printer.

AGENTS FOR THE "VICTORIA GOVERNMENT GAZETTE".

THE following have been appointed agents to receive Advertisements and Subscriptions for the *Victoria Government Gazette*.—

- ARMSTRONG'S AGENCY, 143 Queen-street, Melbourne.
 ARMSTRONG BROS., Kyneton.
 MESSRS. ARNALL & JACKSON, 115 Barkly-street, West Brunswick.
 MR. WM. DAVIS, Mildura.
 A. J. DIGBY (B. S. and N. W. Cash), Main-street, Bairnsdale.
 EDGAR'S NEWS AGENCY, Hargreaves-street, Bendigo.
 MESSRS. HENRY FRANKS & CO., Booksellers and Stationers, Market-square, Geelong.
 MESSRS. GORDON & GOTCH, News Agents, 511 Little Collins-street, Melbourne; and corner Barrack and Clarence streets, Sydney.
 GULLAN'S NEWSAGENCY, 88 Bridge-street, Ballarat.
 A. C. HAMPTON, 243 Mitchell-street, Bendigo.
 MESSRS. HARSTON, PARTRIDGE, & CO., 455 Little Collins-street, Melbourne.
 MR. C. F. LATIMER, News Agent, Casterton.
 MCARTHUR'S AUTHORIZED NEWSAGENCY, 345 Wyndham-street, Shepparton.
 MESSRS. R. H. & W. M. PETTY, News Agent, Wangaratta.
 MESSRS. POWELL & DIXON, 89 Firebrace-street, Horsham.
 J. PURDIE & CO., 138 Moorabool-street, Geelong.
 F. W. RASHLEIGH & SON, Nunn-street, Benalla.
 SALE AUTHORIZED NEWSAGENCY, 142 Raymond-street, Sale.
 SKINNER'S AUTHORIZED NEWSAGENCY, 49-51 Franklin-street, Traralgon.
 MESSRS. SMITH & DUNNON, Hamilton.
 THE MERCANTILE EXCHANGE, 380 Collins-street, Melbourne.
 TUFF'S SHEPPARTON NEWSAGENCY, 246 Wyndham-street, Shepparton.
 C. F. & H. J. VERNON, 162 Bridge-road, Richmond.
 VIEW POINT AUTHORIZED NEWSAGENCY, 4 View Point, Bendigo.
 E. W. B. WELSH, Hogan-street, Tatura.

A copy of the *Gazette* filed at each place for public reference.

THE "VICTORIA GOVERNMENT GAZETTE".

ATTENTION is invited to the following procedure in relation to the publication of official matter in the *Government Gazette*.—

1. *Matter submitted to the Executive Council.*

Matter submitted to the Executive Council which requires gazettal will normally be published in the issue of the following week.

Where urgent gazettal is required, special arrangements should be made with the *Gazette* Officer.

Publication will be facilitated by the submission of carbon copies for the use of the *Gazette* Officer.

2. *Other matter.*

(a) All other matter duly certified by a responsible officer for publication should be lodged with the *Gazette* Officer not later than half-past Ten a.m. on Tuesday.

(b) Lengthy or involved notices should be forwarded several days before publication.

(c) Proofs, which will be supplied only when specifically requested, or at the direction of the *Gazette* Officer, should be returned promptly to avoid delay in publication.

(d) No additions or amendments to matter for publication will be accepted by telephone.

CONTENTS

	PAGE
Acts of Parliament on sale at the Government Printing Office	2441
Appointments	2418
Bank Holidays	2404
Companies Act 1958—Notice	2415
Contracts	2413
Country Roads Board	2422
Courts	2405
Estates of Deceased Persons	2416
Government Notices	2405
Impoundings	2441
Lands	2427
Licences to Occupy Unused Roads	2406
Licences to Occupy Water Frontages	2407
Melbourne and Metropolitan Board of Works—	
Notices	2417
Orders in Council	2419
Private Advertisements	2435
Proclamations	2397
Public Half-Holidays	2405
Public Service Notices	2429
Resignations	2419
Tenders	2434
Transport Regulation Board—Public Hearings	2408
Waterworks Trust	2418

1. Introduction

2. Methodology

3. Results

4. Discussion

5. Conclusion

6. References

7. Appendix

8. Acknowledgements

9. Contact Information