



VICTORIA GOVERNMENT GAZETTE

Published by Authority

[Registered at the General Post Office, Melbourne, for transmission by post as a newspaper.]

No. 95]

WEDNESDAY, NOVEMBER 4

[1959

PUBLIC HIGHWAYS.—SHIRE OF CRANBOURNE.

PROCLAMATION

By His Excellency the Governor of the State of Victoria and its Dependencies in the Commonwealth of Australia, &c., &c., &c.

WHEREAS by the *Local Government Act 1958*, section 519, it is amongst other things enacted that it shall be lawful for the Governor in Council at any time, and from time to time, upon request of the council of any municipality, by notice in the *Government Gazette*, to declare any land reserved, used or by purchase or exchange acquired for a street, road, highway, thoroughfare, bridge, square, court, alley or right-of-way to be a public highway, and that such land shall thereupon and thenceforth from the date of such Proclamation become and be absolutely dedicated to the public as a public highway within the meaning of any law then or thereafter in force:

And whereas the Council of the Shire of Cranbourne has requested that the lands hereinafter mentioned, which have been reserved for streets within the said Shire, be so declared to be public highways:

Now, therefore, I, the Governor of the State of Victoria in the Commonwealth of Australia, by and with the advice of the Executive Council of the said State, do, by this Proclamation declare that all those pieces of land reserved for streets and being described hereunder shall be public highways within the meaning of the said Act, namely:—

(a) *Gill-street.*

All that piece or parcel of land shown as a street on lodged plan of subdivision No. 44150 commencing at a point reached by lines bearing respectively North 89 deg. 33 min. West 110 ft. 10 in., South 0 deg. 35 min. West 692 feet from the North-east angle of Crown allotment 1 Township of Cranbourne, Parish of Cranbourne, County of Mornington, and thence bounded by lines bearing South 45 deg. 31 min. West 14 ft. 2 in., North 89 deg. 33 min. West 232 feet, North 44 deg. 29 min. West 14 ft. 1 in., South 0 deg. 35 min. West 70 feet, North 45 deg. 31 min. East 14 ft. 2 in., South 89 deg. 33 min. East 232 feet, South 44 deg. 29 min. East 14 ft. 1 in., North 0 deg. 35 min. East 70 feet to the commencing point.

(b) *McLaren-avenue.*

All that piece or parcel of land shown as a street on lodged plan of subdivision No. 44150 commencing at a point reached by a line bearing North 89 deg. 33 min. West 352 ft. 10 in. from the North-east angle of Crown

allotment 1, Township of Cranbourne, Parish of Cranbourne, County of Mornington and thence bounded by lines bearing South 45 deg. 31 min. West 14 ft. 2 in., South 0 deg. 35 min. West 851 ft. 8 in., South 0 deg. 22 min. East 373 ft. 2½ in., South 44 deg. 59 min. East 14 ft. 3 in., North 89 deg. 36 min. 30 sec. West 60 feet, North 85 deg. 8 min. 30 sec. West 10 feet, North 47 deg. 14 min. East 13 ft. 6 in., North 0 deg. 22 min. West 372 ft. 11 in., North 0 deg. 35 min. East 852 feet, North 44 deg. 29 min. West 14 ft. 1½ in., South 89 deg. 33 min. East 70 feet to the commencing point.

(c) *Dearing-avenue (Part of).*

All that piece or parcel of land shown as a street on lodged plans of subdivision Nos. 44150 and 44171, commencing at a point reached by lines bearing respectively North 89 deg. 33 min. West 412 ft. 10 in., South 0 deg. 35 min. West 249 ft. 2½ in. from the North-east angle of Crown allotment 1, Township of Cranbourne, Parish of Cranbourne, County of Mornington and thence bounded by lines bearing South 45 deg. 24 min. West 14 ft. 2 in., North 89 deg. 46 min. 30 sec. West 806 ft. 2 in., North 44 deg. 45 min. West 14 ft. 1½ in., South 0 deg. 16 min. 30 sec. West 70 feet, North 45 deg. 15 min. East 14 ft. 2 in., South 89 deg. 46 min. 30 sec. East 805 ft. 11½ in., South 44 deg. 36 min. East 14 ft. 1 in., North 0 deg. 35 min. East 70 feet to the commencing point.

(d) *Cranbourne-drive (Part of).*

All that piece or parcel of land being part of the undeclared portion of a street shown on lodged plan of subdivision No. 44150, commencing at a point reached by lines bearing respectively South 2 deg. 15 min. 30 sec. East 16 feet, North 89 deg. 36 min. 30 sec. West 877 ft. 7½ in. from the North-east angle of Crown allotment 4, Township of Cranbourne, Parish of Cranbourne, County of Mornington and thence bounded by lines bearing North 89 deg. 36 min. 30 sec. West 239 ft. 9½ in., North 5 deg. 55 min. 15 sec. West 67 ft. 2 in., South 85 deg. 8 min. 30 sec. East 10 feet, South 89 deg. 36 min. 30 sec. East 237 ft. 2½ in., South 0 deg. 23 min. 30 sec. West 66 feet to the commencing point.

Given under my Hand and the Seal of the State of Victoria aforesaid, at Melbourne, this twenty-seventh day of October, in the year of our Lord One thousand nine hundred and fifty-nine and in the eighth year of the reign of Her Majesty Queen Elizabeth II.

(L.S.)

DALLAS BROOKS.

By His Excellency's Command,

MURRAY PORTER,
Minister for Local Government.

GOD SAVE THE QUEEN!

Land Act 1958.

AREA OF LAND COMPRISED IN CERTAIN CLASSES DIMINISHED OR INCREASED.

PROCLAMATION

By His Excellency the Governor of the State of Victoria and its Dependencies in the Commonwealth of Australia, &c., &c., &c.

WHEREAS by the Land Act 1958 it is amongst other things enacted that the Governor in Council may, by Proclamation to be published in the Government Gazette, at any time diminish or increase the area of land comprised in any of the classes mentioned in Part I., Division 1, section 5, of the said Land Act 1958, but that the area of lands which may be sold by auction (Class 6), shall not be increased except as in certain cases in the said Act provided: Now therefore I, the Governor of the State of Victoria, in the Commonwealth of Australia, by and with the advice of the Executive Council of the said State, and in accordance with the provisions of sections 94 and 117 of the Land Act 1958 aforesaid, do hereby diminish or increase (as the case may be) the areas of Crown lands comprised in Class 6 of the classes mentioned in section 5 of the Land Act 1958 aforesaid, to the extent set forth in the subjoined Schedule (that is to say):—

Schedule referred to.

CLASSES DIMINISHED OR INCREASED.

County.	Parish.	Allotment.	Section.	Area.	Diminished.	Increased.	Description.
					Class.	Class.	
				A. R. P.			
Mornington	French Island ..	5	F	62 0 0	..	6	In centre of parish
Mornington	French Island ..	10	F	60 0 0	..	6	In centre of parish

Given under my Hand and the Seal of the State of Victoria, aforesaid, at Melbourne, this twenty-seventh day of October, in the year of our Lord One thousand nine hundred and fifty-nine, and in the eighth year of the reign of Her Majesty Queen Elizabeth II.

DALLAS BROOKS.

(L.S.)

By His Excellency's Command,

KEITH TURNBULL,
Commissioner of Crown Lands and Survey.

GOD SAVE THE QUEEN!

AUCTION SALES ACT 1958.

LIST of Persons to whom Auctioneers' Licences have been issued during the month of September, 1959.

Name.	Address.	Date of Issue.
Alkalai, Henry	15 King-street, North Fitzroy	3.9.59
Campbell, David Robin	538 Collins-street, Melbourne	11.9.59
Chammen, Harry Charles	26 Palmerston-street, Camberwell	25.9.59
Hill, William Thomas	Lot 85, Brady-road, East Bentleigh	25.9.59
Murchison, Ian Campbell	Ferguson	14.9.59
Obst, Barry Clifford	Trafalgar	2.9.59
Pattison, Thomas Joseph	538 Collins-street, Melbourne	11.9.59
Pearce, Philip John	24 Boorool-road, East Kew	3.9.59
*Sharp, Norman Clive	6 Morris-street, Belmont	25.9.59
Stoddart, Hector George	27 Lloyd-street, Moe	7.9.59

* By transfer from R. J. Rendall.

The Treasury,
Melbourne, C.2., 26th October, 1959.

A. T. SMITHERS,
Director of Finance.

Local Government Act.
CITY OF MORDIALLOC.

ORDER CONFIRMED.

THE Minister of the Crown administering the Local Government Act 1958, on the twenty-second day of October, 1959, confirmed the Order hereinafter referred to, in pursuance of section 514 of the said Act, namely:—

An Order of the Council of the City of Mordialloc made on the 13th July, 1959, for the purpose of providing a drainage easement, and for compulsorily acquiring for such purpose all that piece of land being part of Crown allotment 8, section 24, Parish of Mordialloc, and being part of lot 24 shown on lodged plan of subdivision No. 7626, and being more particularly described as follows:—

Commencing at a point bearing 165 deg. 59 min. 53 ft. 8½ in. from the northernmost angle of the said lot; bounded thence by lines bearing respectively

165 deg. 59 min. 6 ft. 3½ in., 238 deg. 29 min. 347 ft. 1½ in., 333 deg. 55 min. 6 feet; and thence in a straight line to the point of commencement.

MURRAY PORTER,
Minister for Local Government.

AUCTION SALES ACT 1958.

CAMPERDOWN.—Notice is hereby given that the Annual Meeting of Justices for the licensing of auctioneers will be held at the Court House, Camperdown, on Tuesday, the 24th day of November, 1959, at the hour of Ten o'clock in the forenoon.—D. H. WARD, Clerk of Petty Sessions.

WARRNAMBOOL.—Notice is hereby given that the Annual Meeting of Justices for the licensing of auctioneers will be held at the Court House, Warrnambool, on Tuesday, the 24th day of November, 1959, at Ten o'clock in the forenoon.—J. F. O'HARA, Clerk of Petty Sessions.

CONTRACTS ACCEPTED.—(Series 1959-60.)

FIREWOOD.—COUNTRY TOWNS, ETC.

Period—From 1st October, 1959, to 30th September, 1960.

Contract No.	Place.	Kinds of Firewood.	Rate per Cord of 128 Cubic Feet.				Name of Contractor.	Charge against Vote or Fund.
			In 1-ft. Billets.	In 2-ft. Billets.	In 5-ft. Lengths.	In 6-ft. Lengths.		
			s. d.	s. d.	s. d.	s. d.		
1322	Alexandra						Purchase by agreement ..	
1323	Bacchus Marsh							
1324	Bairnsdale	Box and Ironbark		200 0			A. Petruccelle, Mt. Taylor	
1325	Benalla							
1326	Bendigo	Grey or Red Box and Ironbark	224 0	213 4	115 0		Purchase by agreement .. R. J. Bradley, 536 Hargreaves-street, Bendigo	
1327	Camperdown	Messmate		175 0			L. L. Grayland, Cobden ..	
1328	Casterton						Purchase by agreement ..	
1329	Castlemaine	Peppermint and Box			77 0		R. L. Maltby, Taradale ..	
1330	"	Grey Box		209 6			J. H. Jones, Princes-street, Campbells Creek	
1331	Colac	Peppermint and Messmate	125 0	110 0			L. A. Morrow, Barongarook, P.O., via Colac	
1332	Corryong						Purchase by agreement ..	
1333	Dandenong	Gum, Peppermint and Messmate		180 0			A. Stephenson, Emerald-road, Narre Warren East	
1334	Daylesford						Purchase by agreement ..	
1335	Dimboola	White Gum and Box		160 0			R. N. Warner, 11 Denham-street, Dimboola	
1336	"	Box	170 0				F. I. Mackenzie, "Riverside", Dimboola	
1337	Echuca	Red Gum		128 0			N. and C. Backway, 20 Eyre-street, Echuca	
1338	Foster						Purchase by agreement ..	
1339	Frankston	Messmate, Peppermint, and Gum		180 0			A. Stephenson, Emerald-road, Narre Warren East	
1340	Geelong	Dry Gum		110 0	110 0		J. H. McColl, Wallace-street, Meredith	
1341	Hamilton						Purchase by agreement ..	
1342	Horsham	White Gum and Box	170 0	160 0			R. N. Warner, 11 Denham-street, Dimboola	
1343	Kerang						Purchase by agreement ..	
1344	Kyneton							
1345	Leongatha						R. A. Symonds, "Spring Grove Farm", Hoddles Creek	
1346	Lilydale	Peppermint, Messmate, Silvertop and Stringybark		175 0				
1347	Maryborough	Grey Box		209 6			M. Jones, Princes-street, Campbells Creek	
1348	Mildura	Box		180 0			A. E. Cleary and Sons, 154 Magnolia-avenue, Mildura	
1349	Nhill	Box and White Gum	195 0	185 0			R. N. Warner, 11 Denham-street, Dimboola	
1350	Numurkah						Purchase by agreement ..	
1351	Orbost							
1352	Ouyen						Purchase by agreement ..	
1353	Portland							
1354	Red Cliffs	Box		180 0			A. E. Cleary and Sons, 154 Magnolia-avenue, Mildura	
1355	St. Arnaud						Purchase by agreement ..	
1356	Sale							
1357	Seymour						Purchase by agreement ..	
1358	Shepparton							
1359	Swan Hill						Purchase by agreement ..	
1360	Terang							
1361	Traralgon						Purchase by agreement ..	
1362	Upwey	Messmate, Peppermint, and Gum		180 0				
1363	Wangaratta	Red Box and Mixed		120 0			A. Stephenson, Emerald-road, Narre Warren East Wodonga Woodyard, Box 57, Post Office, Wodonga	
1364	Warracknabeal	Box and White Gum	195 0	180 0			R. N. Warner, 11 Denham-street, Dimboola	
1365	Warragul	Peppermint, Messmate and Silvertop		195 0			C. F. Doland, Kallista, P.O. ..	
1366	Warrnambool	White Gum		170 6			J. O. D. French, 28 Mickle-street, Warrnambool	
1367	Wodonga	Red Box and Mixed		120 0			Wodonga Woodyard, Box 57, Post Office, Wodonga	
1368	Yallourn	Messmate and Stringybark		135 0			E. V. Broberg, 17 Broadway West, Yallourn	
1369	Yarram						Purchase by agreement ..	

Contingencies, 1959-60 and 1960-61.

CONTRACTS ACCEPTED.—(Series 1959-60.)

FIREWOOD—METROPOLITAN, ETC.

Period—From 1st October, 1959, to 30th September, 1960.

Item No.	Security.	Particulars.	Kinds of Firewood.	Rate per Cord of 128 cubic feet.	Name of Contractor.	Charge against Vote or Fund.
	£	FIREWOOD—		£ s. d.		
		Supply of Firewood, in such quantities as may be ordered, from 1st October, 1959, to 30th September, 1960, at the under-mentioned places.				
1	20	Ararat— For the various Government Offices including Mental Hospital, in 2-ft. billets	} ½ Red Gum, ½ Box	} { 8 11 0 9 7 0	<i>A. Storti, Bankfield-street, Ararat (A)</i>	} Contingencies, 1959-60 and 1960-61.
2	5	For the Mental Hospital only, in 1-ft. blocks				
1	3	Ballarat— For the various Government Offices, in 2-ft. billets	Gum, Peppermint, and Messmate	5 7 0	<i>H. O'Callaghan, 1119 Howitt-street, Ballarat</i>	
2	25	For the Mental Hospital only, in 2-ft. billets	Gum, Peppermint, and Messmate	4 15 6		
3	25	For the Mental Hospital, in 5-ft. lengths	} Stringybark, Gum and Peppermint	} { 3 19 0 4 0 0	<i>W. P. Tuddenham and Sons Ross Creek (A)</i> <i>H. O'Callaghan, 1119 Howitt-street, Ballarat</i>	
4	5	For the Gaol only, in 5-ft. lengths				
1	3	Beechworth— For the Mental Hospital and Government Offices, in 2-ft. billets	} Stringybark, Red Gum, Red Box, Messmate, and Apple Box	} { 4 15 0 3 7 0	<i>F. C. Jensen, Beechworth (A)</i>	
2	25	For the Mental Hospital, in 5-ft. lengths				
1	5	Stawell— For Government Offices in 2-ft. billets	} Box	} { 7 0 0 3 10 0	<i>D. H. Repper, Illawarra, via Stawell (A)</i>	
2	10	For the Pleasant Creek Special School, in 5-ft. lengths				
1	..	Sunbury— For Mental Hospital, in 2-ft. billets	Mixed Wood	..	Order from Forests Commission	
1	..	Werribee— For Research Farm— 1-ft. billets	} Mixed Wood	} ..	Order from Forests Commission	
2	..	2-ft. billets				

Where the name of the supplier is shown in italics, with the sign (A), no contract has been executed, and supplies are to be purchased from the persons named, under Tender Board Agreement.

30th October, 1959.

W. H. RUTHERFORD,
Secretary to the Tender Board.

CONTRACTS ACCEPTED.—(Series 1959-60.)

PUBLIC WORKS.

1216. Somers, Health and Recreation Camp, (4) supply and delivery to site of electric hot press, Bain Marie, £614 10s.—E.G.A. (S. Cunningham) Pty. Ltd.
1217. Altona North, Technical School, (3) provision of sawdust extractor, £675.—Bruce Sheet Metal Services.
1218. Armadale, Mental Hygiene, "Trelowarren" Hostel, Orrong-road, (12) re-slating and new galvanized corrugated iron to roofs, £311 12s.—Roof Service Co.
1219. Ballarat, Teachers' Training College Hostel, "Beaufort House", (3) repairs to bathroom and room below bathroom, £477.—J. H. Brown and Son Pty. Ltd.
1220. Bayswater, Police Station, (10) erection of a new brick veneer police station, residence, &c., £7,898 4s. 6d.—Tomkins and Castles.
1221. Bayswater, Police Station, (10) electrical installation, £270.—G. C. Jessel.
1222. Bendigo, Teachers' Training College, (4) second stage of hostel buildings, £57,000.—H. J. Noy.
1223. Beechworth, Mental Hospital, (1) supply and installation of mechanical services to the main kitchen, £2,150.—Ross's Pty. Ltd.
1224. Belle Vue, State School No. 4733, (8) erection of additional five (5) class-room wing in concrete veneer timber-framed construction, £16,417.—T. W. Morris and Son Pty. Ltd.
1225. Bell Post Hill, State School No. 4804, (9) erection of eight (8) class-rooms, £22,873.—R. F. W. de Carteret.

1226. Boronia, Police Station, (9) internal and external renovations to residence, £379 10s.—A. Alaimo.
1227. Burwood, High School, (9) exterior lighting, £309.—W. T. Berreen.
1228. Camberwell, Education Department Store, Burke-road, (1) installation of electric hoist, £414.—A. P. Morling Pty. Ltd.
1229. Carlton, University of Melbourne, (5) supply, erection and testing of travelling cranes and hoists in new hydraulics school, £3,961 14s.—Netar Products Pty. Ltd.
1230. Charlton, Police Station, (2) external painting, repairs, renovations and fencing, £599.—R. House.
1231. Coradjil, State School No. 4786, (1) erection of concrete post and wire fencing, £285.—W. J. McKenna.
1232. Dartmoor, Lands Department, (3) erection of office, £1,205.—Rashleigh and Keilar.
1233. Euroa, High School, (5) erection of two (2) new shelter pavilions, 32 ft. x 16 ft., £1,040.—Alf. Richardson Constructions.
1234. Fawkner, High School, (5) erection of non-party fencing, £737 5s.—J. R. Bennett and Co. Pty. Ltd.
1235. Fitzroy, Health Department Clinic, Gertrude-street, (6) electrical installation, £1,040.—Roy V. Ivey and Sons Pty. Ltd.
1236. Frankston, State School No. 1464, (12) renewal of roofing, £1,157.—F. Phillip.
1237. Geelong East, Technical School, (1) asphalt paving, £2,189 5s.—J. H. Lewis and Son.

1238. Glenroy, State School No. 3118, (4) erection of one (1) shelter pavilion, £530.—H. A. Williams.
1239. Hamilton, State School No. 295, (6) electrical installation, additional lighting, £404 9s. 6d.—J. L. Creek.
1240. Harston, State School No. 1458, (2) erection of a 20-ft. x 10-ft. shelter pavilion, £312 10s.—V. E. Hare.
1241. Heatherhill, State School No. 4802, (8) erection of two (2) 32-ft. x 16-ft. shelter sheds, £975.—T. H. Waller and Sons.
1242. Hughesdale, State School No. 4176, (4) chain mesh fencing, £780.—Progressive Fencing and Timber Co. Pty. Ltd.
1243. Keon Park, Technical School, (7) erection of second and third sections, £41,026 16s.—Costello and Marr.
1244. Kew, Mental Hospital, (2) stainless steel bench-work equipment, &c., Sick Hospital, new kitchen, £775 7s. 6d.—E.G.A. (S. Cunningham) Pty. Ltd.
1245. Kew, Mental Hospital, (4) electrical installation in new kitchen and meal service unit for Sick Hospital, £255.—Roy Ivey and Sons Pty. Ltd.
1246. Kew, Mental Hospital, (2) electrical installation of warning lights and low-temperature hot-water system control in main building, £1,400 17s.—J. and B. Ranking.
1247. Lake Bolac, Higher Elementary School, (7) erection of No. 2 shelter pavilions, 32 ft. x 16 ft., £1,072 18s.—B. L. and A. V. McDonald.
1248. Leongatha South, State School No. 3251, (5) renewal of boundary fencing, £372 15s.—R. Mackin and A. Copeland.
1249. Malvern, Mental Hygiene Clinic, 321 Glenferrie-road, (4) electrical installation for a new occupational therapy building and alterations to electrical reticulation, £1,650.—R. A. Scott.
1250. Malvern, 321 Glenferrie-road, (3) supply and fixing fibrous plaster and acoustic tiles, Industrial Therapy Clinic, £769.—Major Fibrous Plaster Pty. Ltd.
1251. Melbourne, Children's Court and Clinic, Batman-avenue, (8) electrical installation, £2,249.—C. J. Pearce and Co.
1252. Minjah, State School No. 4829, (4) erection of 20-ft. x 10-ft. shelter pavilion, £395.—B. C. Langley and T. Torney.
1253. Mitcham, State School No. 2904, (8) renewal of fencing, £298.—W. G. Blake.
1254. Moriac, State School No. 4117, (4) erection of out-office block and installation of septic tank, £1,291 10s. 6d.—T. Doolan.
1255. Newport West, State School No. 4665, (2) electrical installation in new class-rooms, £325 15s.—Gellibrand Electric Co.
1256. Newstead, Police Station, (8) internal and external repairs and painting, renewal of fencing, £795 12s.—J. E. Acott and G. McFarlane.
1257. Niddrie (formerly Essendon West), Technical School, (6) erection of two (2) 32-ft. x 16-ft. shelter pavilions, £1,069 15s.—V. Laizans and Son.
1258. Numurkah, Police Station, (3) repairs and re-painting, &c., residence, £375 2s.—R. E. Rooth.
1259. Nunawading, "Winlaton", Children's Welfare Department, (3) supply and erection of a chain wire iron-sheeted security fence, £1,530.—W. G. Blake.
1260. Oakleigh, Technical School, (8) erection of two (2) 32-ft. x 16-ft. shelter pavilions, £995.—C. G. McGinley.
1261. Reservoir West, State School No. 4711, (7) erection of non-party fencing, £260 2s. 2d.—Progressive Fencing and Timber Co. Pty. Ltd.
1262. Reservoir East, State School No. 4686, (3) extension of heating system to new class-rooms, £625 18s.—J. H. Gabriel.
1263. Royal Park, "Turana", Children's Welfare Department, (8) erection of brick veneer flat, £2,868.—S. O. Cochran.
1264. St. Arnaud, Court House, (2) internal and external repairs and painting, renewals, &c., £1,125.—J. P. McElligott and Co. Pty. Ltd.
1265. Sebastopol, Police Station, (3) erection of brick veneer police offices, residence, and garage, £10,302 15s.—H. R. Dobbins.
1266. Sebastopol, State School No. 1167, (5) division of class-room to provide new office, staffrooms, &c., £855.—H. R. Dobbins.
1267. Sebastopol, Police Station, (5) electrical installation in new station and residence, £427.—L. Holland.
1268. Seymour, District Memorial Hospital, (8) supply, delivery, and installation of fuel stove, £263 4s. 7d.—Levin and Co. Ltd.
1269. Shepparton, Court House, (4) repairs and painting, £1,346.—K. Koleff.
- L. H. S. THOMPSON, Acting Commissioner of Public Works. 27.10.59.
1270. Sunbury, Mental Hospital, (3) alterations to bathroom in Superintendent's Residence, £420.—L. W. Friezer.
1271. Toolangi, Potato Research Station, (8) new roof, new door, and painting to barn, £325.—F. W. Harris.
1272. Tottenham, Technical School, (5) erection of Caretaker's Residence, £3,780.—M. Gallagher.
1273. Violet Town, State School No. 640, (4) construction of additional closets, installation of septic tank, and new water service, £1,395 10s.—Levy Bros.
1274. Wangaratta West, State School No. 4642, (4) electrical installation in new five (5) additional L.T.C. class-rooms, £573 19s.—A. E. Webster.
1275. Wangaratta West, State School No. 4642, (3) warm air heating/ventilation system in the new five (5) class-room wing, £1,916 12s.—Ross's Pty. Ltd.
1276. Warragul, Ellinbank Research Farm, (9) erection of a timber staff residence and garage, £4,300.—M. Gallagher.
1277. Warragul, Technical School, (2) sealing roofs of Bristol aluminium buildings, £395.—Morwell Decorating Co.
1278. Wodonga, State School No. 37, (1) gas heating to existing class-rooms, £556.—The Gas Supply Co. Limited.
1279. Wonthaggi, Technical School, (4) erection of new workshop, £21,520.—Wonthaggi Concrete Brick and Tile Co.
1280. Yarram, High School, (4) restoration of L.T.C. building (class-room), £430.—E. W. Gravett.
1281. Wonthaggi, Technical School, (3) mechanical services to new Workshop Block, £3,230.—A. J. Avage and Son.
1282. Altona, High School, (4) electrical installation in Stages 1 and 2, £5,400.—J. E. Hudson.
1283. Altona North, Technical School, (3) electrical installation, Stage 1, £4,900.—Gellibrand Electric Company.
1284. Aspendale, Technical School, (2) supply, delivery, installation and testing of an effluent pump in septic tank, £380.—Full Range Pump Service Pty. Ltd.
1285. Beechworth, Mental Hospital, (4) roof repairs, Wards 7 and 10, £5,800.—Ross's Pty. Ltd.
1286. Bell Post Hill, State School No. 4804, (3) electrical installation in eight (8) L.T.C. class-rooms, &c., £1,080.—A. G. Walker.
1287. Belle Vue, State School No. 4733, (3) electrical installation in additional block of five (5) class-rooms, &c., £732.—A. Raymond.
1288. Birregurra, State School No. 723, (13) re-covering roof, painting, and repairs and fencing, £1,563.—Newcomb-Painting Contractors.
1289. Carlton, University High School, (5) conversion of Room 101 to Science Room, £444.—K. G. Peters.
1290. Cheltenham, Police Station, (10) erection of new Office and Residence, £13,987 18s.—H. S. Bolger.
1291. Cheltenham, High School, (12) erection of new High School, £64,900.—T. H. Waller and Sons.
1292. Coburg, High School, (7) new Manual and Domestic Arts Block, &c., £42,876.—T. W. Morris and Son Pty. Ltd.
1293. Coburg, High School, (5) electrical installation in new Manual and Domestic Arts Block and Boiler House, £2,150.—Roy V. Ivey and Sons Pty. Ltd.
1294. Coburg, High School, (3) supply, installation, and testing of plenum heating and hot-water service, Manual and Domestic Arts Block, £5,300.—Airvent Pty. Ltd.
1295. Daylesford, Composite Technical School, (4) mechanical services, Stage 1, £17,037 10s.—Frederick W. Nielsen Pty. Ltd.
1296. Daylesford, Technical School, (4) sawdust extraction plant, £650 8s. 7d.—Lonsdale Sheet Metal and Steel Co. Pty. Ltd.
1297. Echuca, Police Station, (4) new garage in brick-work, alterations to Cell Block, new toilet accommodation, and concrete paths, £1,722 15s.—J. M. Thomson.
1298. Echuca, Technical School, (5) rewire Motor Mechanics', Senior and Junior Machine Shops and Wood-work Shops, £4,970.—A. Brammer and Sons.
1299. Flowerdale, State School No. 3098, (4) construction of new out-office block, septic tank installation, and water supply, £835.—C. J. Bates.
1300. Fitzroy, Alexandra Clinic, Alexandra-parade, (4) supply and installation of plenum heating and hot-water service, £2,412.—Frederick W. Nielsen Pty. Ltd.
1301. Geelong East, Technical School, (9) erection of two (2) 40 ft. x 20 ft. shelter pavilions, £1,287 15s.—Budge and Nicholls.
1302. Glen Waverley Heights, State School No. 4836, (8) electrical installation in eight (8) L.T.C. class-rooms, £854.—J. E. Hudson.
1303. Glen Waverley Heights, State School No. 4836, (12) erection of a new eight (8) class-room Primary School, £25,880.—P. M. Versteegan and Sons.
1304. Heatherton, Sanatorium, (5) external painting to various buildings, £1,450 10s.—J. E. L. Acott.

1305. Heatherton, Sanatorium, (2) repairs to doors, £389.—R. B. Hallett and Sons Pty. Ltd.
 1306. Kew, Mental Hospital, (3) electrical installation for new Mortuary Building, £528 19s.—J. and B. Ranking.
 1307. Korumburra, Court House, (5) internal and external renovations, £577 12s. 6d.—T. H. Drummond.
 1308. Lalbert, State School No. 2990, (3) erection of new block of out-offices and septic tank system, £938 16s.—C. R. Wilson and Son.
 1309. Loch, Police Station, (3) repairs and painting, £625.—V. Maxwell.
 1310. Melbourne, Geological Museum, Gisborne-street, (5) new toilets and storeroom, £622.—S. O. Cochran.
 1311. Melbourne, Royal Melbourne Technical College, (6) provision of brick coke bin, &c., £377 10s.—F. T. Pulling and Sons Pty. Ltd.
 1312. Melbourne, Parliament House, (3) supply and installation of electric lift, £5,326.—Gwillim and Charlton Pty. Ltd.
 1313. Melbourne, National Gallery, (1) modifications to two (2) fans and provision of motor foundations, £463.—W. E. Tuck.
 1314. Mitcham, State School No. 2904, (5) erection of shelter shed, £530.—C. McCarthy.
 1315. Mitcham, High School, (1) erection of first and second sections, £64,470.—P. M. Versteegen and Sons.
 1316. Mirboo North, High School, (3) erection of residence, £4,120.—H. E. Langmaid and Son.
 1317. Mont Park, Mental Hospital, (3) alterations to the electrical installation for the Radiographic Unit, £1,242.—S. F. Chanter Pty. Ltd.

1318. Mont Park, Gresswell Sanatorium, (12) exterior renovations and painting, Administration and Domestic Buildings, £1,175 15s.—J. and H. Contractors.
 1319. Mount Waverley, State School No. 3432, (4) erection of a new toilet block, £872 15s.—H. S. Bolger.
 1320. Myrtleford, Tobacco Research Station, (5) erection of a Leaf Storage Barn, £2,648 10s.—I. A. Crooks and C. V. Lawler.
 1321. Niddrie (formerly Essendon West), Technical School, (4) erection of pipe rail and wire mesh fencing, £583.—J. R. Bennett and Co. Pty. Ltd.
 L. H. S. THOMPSON, Acting Commissioner of Public Works. 28.10.59.

ORDERS IN COUNCIL—(Series 1959-60.)
PUBLIC WORKS.

1211. Langi Kal Kal Training Centre, demolition work after fire damage, £285 8s.—S. J. Weir Pty. Ltd. (N.224049).
 1212. Larundel Mental Hospital, removal of hedge, £285.—U. L. and D. Bennett (N.E.186173).
 1213. Chest Clinic, Little Lonsdale-street, renewal of boiler, £310.—W. E. Tuck (M.161361).
 1214. Mildura Technical School, car site works, £796 9s. 6d.—Mildura City Council (N.62633 "C").
 1215. State School, Fawkner (No. 3590), electrical work, £278 12s.—H. N. Butcher (N.220610).
 Approved by the Governor in Council, 27th October, 1959.—A. MAHLSTEDT, Clerk of the Executive Council.

SUPPLEMENTARY LIST OF FERTILIZERS REGISTERED AT THE OFFICE OF THE DIRECTOR OF AGRICULTURE UNDER THE FERTILIZERS ACT 1958 (No. 6250) FOR THE YEAR 1959.

Description of Fertilizer.	Brand.	Nitrogen.				Phosphoric Acid.				Potash.	Retail Price Per Ton.*	Manufacturer or Importer.
		As Nitrate.	As Ammonia.	As Blood and Bone (and Fish).	Total.	As Water Soluble.	As Citrate Soluble.	As Citrate Insoluble.	Total.			
		%	%	%	%	%	%	%	%	£ s. d.		
Ammonium Nitrate (with calcium carbonate)	Commonwealth	10.33	10.18	..	20.51	35 0 0	Commonwealth Fertilizers and Chemicals Ltd., 65 William-street, Melbourne Shell Chemical (Aust.) Pty. Ltd., 278 Queen-street, Melbourne Lane's (Sunshine) Pty. Ltd., 18-20 First-avenue, Sunshine Lane's (Sunshine) Pty. Ltd., 18-20 First-avenue, Sunshine	
	Nitashell	11.5	11.5	..	23.0	37 10 0		
	Lane's A.	10.25	10.25	..	20.5	41 0 0		
	Lane's C.A.N.	10.3	10.2	..	20.5	41 0 0		
Blood and Bone	Cresco	7.00	7.00	..	4.50	3.50	8.00	22 0 0	Cresco Fertilizers Ltd., 38 Fenwick-street, Geelong Norman Smorgon and Sons Pty. Ltd., Somerville-road, Brooklyn Unilever Australia Pty. Ltd., Ingles-street, Port Melbourne Thos. Borthwick and Sons (A'asia) Ltd., 543 Little Collins-street, Melbourne Thos. Borthwick and Sons (A'asia) Ltd., 543 Little Collins-street, Melbourne J. A. Dundas Pty. Ltd., Plummer-street, Port Melbourne J. A. Dundas Pty. Ltd., Plummer-street, Port Melbourne	
	Hodde	4.4	4.4	..	4.5	10.0	14.5	20 0 0		
	Excelsior	7.2	7.2	..	6.0	7.0	13.0	36 5 0		
	T.B. and S. in diamond Brooklyn No. 3	5.00	5.00	..	7.00	11.00	18.00	26 0 0		
Complete Fertilizer	T.B. and S. in diamond Portland No. 3	5.00	5.00	..	7.00	11.00	18.00	26 0 0	J. A. Dundas Pty. Ltd., Plummer-street, Port Melbourne Lane's (Sunshine) Pty. Ltd., 18-20 First-avenue, Sunshine	
	Dundas	5.0	5.0	..	6.0	8.0	14.0	28 0 0		
Complete Fertilizer	Hortico Blood, Bone and Potash 5:1 Bumpercrop A	6.5	6.5	..	13.0	5.2	7.8	..	13.0	59 10 0	Lane's (Sunshine) Pty. Ltd., 18-20 First-avenue, Sunshine	
Description of Fertilizer.	Brand.	Nitrogen as Bone.	Phosphoric Acid.	Mechanical Condition.		Retail Price Per Ton.*	Manufacturer.					
				Fine Bone.	Coarse Bone.							
		%	%	%	%	£ s. d.						
Bonedust	Fertillo	1.0	30.0	95.0	5.0	30 0 0	Gtues and By-Products Pty. Ltd., 1-39 Hobson's-road, South Kensington					
	Prospex	2.5	25.5	58.0	42.0	17 0 0	John Dole, Marong-road, Malden Gully, Bendigo					
	Hortico	3.5	24.5	50.0	50.0	27 0 0	J. A. Dundas Pty. Ltd., Plummer-street, Port Melbourne					

* F.O.R. at Melbourne or Railway station nearest place of manufacture.

Transport Regulation Acts.

TRANSPORT REGULATION BOARD.

NOTICES OF PUBLIC HEARINGS.

NOTICE is hereby given that the applications made by the persons named below for licences to operate the commercial goods vehicles, on the route or routes or in the manner set out opposite their names, will be heard at a time and place to be communicated to the persons concerned:—

Name and Address; Nature of Application.

- ALLTYRE SERVICE PTY. LTD., 54 High-street, Bendigo; 1 commercial goods vehicle (8 cwt.) to operate in the course of business as "tire retreaders"—new tires and tubes, tires and tubes for repair or having been repaired or recapped, batteries, second-hand tires, and motor accessories, as follows:—(a) Within a radius of 50 miles from the chief post office in the City of Bendigo, (b) from and to the City of Bendigo to and from the Townships of Boort, Charlton, and other intervening towns *en route* to Sea Lake, (c) from and to the City of Bendigo to and from the Township of Cohuna and other intervening towns *en route* to Kerang, (d) from and to the City of Bendigo to and from the Towns of Murchison and Murchison East.
- ASHWORTH, W. H. & S. (trading as Ashworth and Son), Staghorn Flat, via Wodonga; 1 commercial goods vehicle (60 cwt.) to operate—(a) within a radius of 20 miles of Staghorn Flat—general goods, (b) within a radius of 50 miles of Staghorn Flat—petroleum products and empty return containers.
- BABCOCK & WILCOX OF AUSTRALIA PTY. LTD., 84 William-street, Melbourne; 1 commercial goods vehicle (10 cwt.) to operate throughout the State of Victoria in the course of business as "engineers and contractors"—tools of trade, spare parts, and materials incidental to the completion of applicant's own contracts for the installation, maintenance, and repair of high-pressure steam pipes and boiler units.
- BALTIC SIMPLEX MACHINERY CO. LTD., 210-220 Hall-street, Spotswood; 1 commercial goods vehicle (8 cwt.) to operate—(a) within a radius of 50 miles of own premises at Spotswood in the course of business as "farm machinery distributors"—own goods, (b) throughout the State of Victoria for the purpose of servicing and demonstrating farm machinery—tools of trade, spare parts incidental to servicing only, and farm implements for demonstration only.
- BARNES, F. W., & SON, 14 Armstrong-street south, Ballarat; 1 commercial goods vehicle (12 cwt.) to operate throughout the State of Victoria in the course of business as "funeral director"—as a mortuary vehicle.
- BEATTIE, H. R. H. & P. C., 16 Leila-street, Traralgon; application to vary the terms of existing licence No. T.T.D.2109 by deleting present conditions and adding in lieu the ability—(a) carry logs from forest landings within a radius of 25 miles of Cann River to sawmills at Waygara, (b) logs from forest landings within a radius of 25 miles of Orbost to sawmills at Orbost and Newmerella.
- BECKER, R., Box 81, Charlton; 1 commercial goods vehicle (129 cwt.) to operate from E. C. Cook's quarry at Charlton to Country Roads Board and shire dumps within a radius of 70 miles from Charlton, but excluding places south of an east/west line drawn through St. Arnaud—screenings.
- PEARSON, A. H. & JOAN (trading as Bendigo Western), 355 Hargreaves-street, Bendigo; 1 commercial goods vehicle (20 cwt.) to operate in the course of business as "machinery agent"—(a) within a radius of 50 miles of Bendigo—own goods, (b) within a radius of 100 miles of Bendigo, but excluding operations between Bendigo and Melbourne—tools of trade and spare parts for servicing and maintaining farm machinery.
- BILLINGS, K. W. G., Box 35, Paynesville Post Office; 1 commercial goods vehicle (60 cwt.) to operate in the course of business as "hawker" east of a north/south line drawn through Sale—own drapery, toys, and haberdashery.
- BIRCH, E. C., PTY. LTD., 165 Flinders-lane, Melbourne; 1 commercial goods vehicle (5 cwt.) to operate throughout the State of Victoria in the course of business as "wholesale softgoods dealer"—own softgoods for display and advertising purposes with the ability to make an urgent incidental delivery.
- DAVISON, J., Box 39, Tallangatta; 1 commercial goods vehicle (15 cwt.) to operate in the course of business as "garage proprietor"—(a) within a radius of 50 miles of Tallangatta—own goods, (b) throughout the State of Victoria as "breakdown ambulance for towing wrecked and disabled vehicles"—tools of trade, spare parts, and incidental materials.
- DIAMANTE, A., 5 a'Beckett-street, Coburg; 1 commercial goods vehicle (7 cwt.) to operate throughout the State of Victoria in the course of business as "linen and soft furnishings hawker"—soft furnishings, linen, and materials, with the proviso that no deliveries are to be made to retail stores.
- EMOLEUM (AUST.) LTD., Arden-street, North Melbourne; 1 commercial goods vehicle (199 cwt.) to operate throughout the State of Victoria as an "emoleum spray unit"—bitumen emulsion in bulk spray unit for road contracts.
- FISHER, A. C., 21 Margaret-street, Clayton; 1 commercial goods vehicle (100 cwt.) to operate—(a) within a radius of 20 miles of Clayton—general goods, (b) within a radius of 70 miles of Besite Pty. Ltd. at Dandenong—bricks.
- HANCOCK, C. F., PTY. LTD., Lakes Entrance; 1 commercial goods vehicle (200 cwt. approximately) to operate as follows:—(1) Fish and fishermen's gear for repair from the Township of Lakes Entrance to the City of Melbourne, via the Princes Highway, (2) from the City of Melbourne to the Township of Lakes Entrance solely on behalf of professional fishermen—empty fish boxes, boat fittings, fishermen's gear, and equipment required for use by such fishermen, (3) from and to the City of Melbourne to and from the Township of Lakes Entrance—those goods only specified in the Third Schedule of the *Commercial Goods Vehicles Act 1958*, (4) from and to the Township of Bairnsdale to and from the Township of Lakes Entrance—general goods.
- JAGOE, L., & J. E. JOHNSTONE, Clifton-street, Euroa; 1 commercial goods vehicle (200 cwt.) to operate—(a) within a radius of 20 miles of Euroa—general goods, (b) throughout the State of Victoria—live-stock, (c) from Euroa to Shepparton—kild dried timber, (d) from Shepparton and Benalla to Dried—bricks.
- LAMBSHEAD, K. C., 29 Station-street, Bendigo; 1 commercial goods vehicle (62 cwt.) to operate within a radius of 95 miles of Cohuna and 100 miles of Merbein (Bendigo Division of the Country Roads Board)—road-contracting plant and materials.
- LAMSON ENGINEERING CO. LTD., 360 Latrobe-street, Melbourne; 1 commercial goods vehicle (15 cwt.) to operate—(a) within a radius of 50 miles of own premises at Melbourne in the course of business as "communication engineers"—own goods, (b) throughout the State of Victoria for the purpose of servicing and installing communication systems—tools of trade, equipment, and spare parts incidental to servicing.
- LEIFRIED, K. H., care of Box 81, Charlton; 1 commercial goods vehicle (120 cwt.) to operate from E. G. Cook's quarry at Charlton to Country Roads Board and shire dumps within a radius of 70 miles from Charlton, but excluding places south of an east/west line drawn through St. Arnaud—screenings.
- LEWIS, C. F., 98 Westcliffe-avenue, Redcliffs; 1 commercial goods vehicle (110 cwt.) to operate—(a) within a radius of 20 miles of Redcliffs—general goods, (b) within a radius of 50 miles of Redcliffs—fresh fruit and vegetables.
- MARSHALL, H. G., Lindenhov; 1 commercial goods vehicle (10 cwt.) to operate in the course of business as "machinery (farm) distributor and garage proprietor"—east of a north/south line drawn through Lang Lang—(a) towing farm machinery from rail-heads to dealers and farmers and from dealers to clients as agent for Connor, Shea and Co., (b) tools of trade and spare parts required for the servicing and maintenance of machinery mentioned in paragraph (a) above.
- MUSTON, R. W., 21 Donnington-street, Swan Hill; 1 commercial goods vehicle (15 cwt.) to operate within a radius of 100 miles from Swan Hill for the carriage of tools of trade and incidental materials in the course of trade as "plumber".
- MCCABE, J. J., 49 Coghill-street, Yarrowonga; 1 commercial goods vehicle (8 cwt.) to operate throughout the State of Victoria for the purpose of erecting grain storage silos on farms—tools of trade and equipment.
- OAKLEY, R., 212 Mundy-street, Bendigo; 1 commercial goods vehicle (11 cwt.) to operate throughout the State of Victoria in the course of business as "funeral director"—as a mortuary vehicle.
- PEARSE BROS., Marks-street, Bendigo; 1 commercial goods vehicle (80 cwt.) to operate within a radius of 75 miles of Bendigo in the course of business as "plaster sheet manufacturer"—plaster sheets, sufficient plaster only to affix same, hemp, sisal, nails, and tools of trade.

- RALPH, L. L., Spearing-street, Wangaratta; 1 commercial goods vehicle (178 cwt.) to operate—(a) within a radius of 20 miles of Wangaratta—general goods, (b) within a radius of 50 miles of Wangaratta and to and from Shepparton—petroleum products and empty containers on behalf of Ampol.
- ROGERS, L. C. S., 115 Lime-avenue, Mildura; 1 commercial goods vehicle (60 cwt.) to operate—(a) within a radius of 20 miles of Mildura—general goods, (b) within a radius of 75 miles of Mildura—petroleum products and empty containers, (c) within a radius of 50 miles of Mildura in course of business as "primary producer"—own goods.
- SABATO, G., & Co., 533 Keilor-road, North Essendon; 1 commercial goods vehicle (98 cwt.) to operate—(a) within a radius of 25 miles of Melbourne in course of business as "cement tile manufacturer"—own goods, (b) within a radius of 70 miles of own premises at North Essendon—cement roofing tiles, roofing battens and tile-fixing materials only.
- VAN MEEL, C., 19 Durham-street, Ballarat; 1 commercial goods vehicle (140 cwt.) to operate within a radius of 55 miles of Beaufort (Ballarat Division C.R.B.), for the carriage of road-contracting plant and materials.
- WANGARATTA BRICK WORKS PTY. LTD. (Box 98, P.O.), Woodbine-avenue, Wangaratta; application to vary the terms of existing licence No. D.A.6338 by deleting paragraph (b) and adding in lieu the ability to operate within a radius of 75 miles of the post office at Wangaratta—own bricks.
- WILSON, R., 46 Stephenson-street, South Kingsville; 1 commercial goods vehicle (125 cwt.) to operate—(a) within a radius of 25 miles of Melbourne in course of business as "fencing contractor and supplier"—own goods, (b) from Orr's Mill at Ballan and Dalziel's Mill at Korweinguboora to own yard at South Kingsville—paling and fencing rails.
- WREN, P. F., Dookie-street, Dookie; 2 commercial goods vehicles (105 and 120 cwt.) to operate—(a) within a radius of 20 miles of Dookie—general goods, (b) within a radius of 50 miles of Dookie—road-contracting plant and materials.
- WRIGHT MOTORS, E. A., PTY. LTD., 137 Kepler-street, Warrnambool; 1 commercial goods vehicle (tow truck) (236 cwt.) to operate throughout the State of Victoria for the purpose of towing wrecked or disabled vehicles—tools of trade, spare parts and incidental materials.
- JAGOE, L., & J. E. JOHNSTONE, Clifton-street, Euroa; 1 commercial goods vehicle (120 cwt.) to operate—(a) within a radius of 20 miles from post office at Euroa—general goods, (b) within a radius of 40 miles from post office at Euroa and to and from the Townships of Kyabram, Tongala, Echuca, and Numurkah—building materials for house construction, (c) within the area and to places defined in paragraph (b) above—bricks and tiles, (d) throughout the State of Victoria—livestock.
- or retread or having been repaired or retreaded, batteries, oil, and car accessories in the course of applicant's business as "car retreaders and distributors"; D.A.629/5; 21st January, 1960.
- HANDLEY, G. E., F. C. LIARDET, & R. H. BRIGGS (trading as Handley, Liardet and Briggs), 11A Inverness Way, North Balwyn; 1 commercial goods vehicle (10 cwt.) to operate throughout the State of Victoria for the purpose of constructing and installing water and sewerage treatment plants—materials and tools of trade incidental to such construction and installation work; D.A.1495; 15th December, 1959.
- JONES, D. W. PTY. LTD., 126 Cecil-street, Williamstown; 1 commercial goods vehicle (101 cwt.) to operate—(a) within a radius of 25 miles from General Post Office, Melbourne—general goods, (b) within a radius of 50 miles of General Post Office, Melbourne—petroleum products in prescribed types of containers and empty containers on behalf of the Shell Company of Australia Ltd.; D.A.1392/3; 16th January, 1960.
- KOETSVELD, J. F., 47 Lynden-street, East Camberwell; 1 commercial goods vehicle (97 cwt.) to operate—(a) within a radius of 25 miles from General Post Office, Melbourne—general goods, (b) within a radius of 70 miles from General Post Office, Melbourne—bricks; D.A.1453/1; 21st January, 1960.
- QUEEN'S BRIDGE MOTOR & ENGINEERING CO. PTY. LTD., 31-43 Queen's Bridge-street, South Melbourne; 1 commercial goods vehicle (8 cwt.) to operate throughout the State of Victoria for the purpose of servicing and maintaining trucks and farm machinery—tools of trade, spare parts and materials incidental to such servicing and maintenance work; D.A.1783/4; 16th January, 1960.
- RILEY DODDS (AUSTRALIA) LTD., 636 Swanston-street, Carlton; 1 commercial goods vehicle (8 cwt.) to operate throughout the State of Victoria for the purpose of servicing and maintaining steam generating plants—tools of trade, spare parts and materials incidental to such work; D.A.1925/1; 27th January, 1960.
- SUNSHINE CORPORATION LTD., Sloane-street, Maribyrnong; 1 commercial goods vehicle (17 cwt.) to operate throughout the State of Victoria in the course of business as "manufacturers of electrical and farm appliances"—electrical appliances for installation and demonstration purposes, tools of trade, spare parts and materials incidental to such servicing and maintaining of such appliances; D.A.14579/21; 16th January, 1960.

Notice of any objection should be forwarded to reach the Secretary of the Board not later than Wednesday, 11th November, 1959.

E. V. FIELD,
Secretary.

Exhibition Buildings, Rathdown-street, Carlton, N.3,
26th October, 1959.

NOTICE is hereby given that the applications made by the persons named below for renewal of licence to operate the commercial goods vehicles on the route or routes, or in the manner set out opposite their names, will be heard at a time and place to be communicated to the persons concerned:—

Name and Address; Present Franchise; Licence No.
Date of Expiry.

BEAUREPAIRE TYRE SERVICE PTY. LTD., 83-95 Franklin-street, Melbourne; 1 commercial goods vehicle (15 cwt.) to operate between the City of Melbourne and the Townships of Mansfield, Alexandra, Yea, Eildon, Healesville, Seymour, Euroa, Violet Town and Strath Creek—tires and tubes for sale and delivery, used tires for repair and retread or having been repaired or retreaded, batteries, oil and car accessories in the course of applicant's business as "tire retreaders and distributors"; D.A.629/3; 21st January, 1960.

BEAUREPAIRE TYRE SERVICE PTY. LTD., 83-95 Franklin-street, Melbourne; 1 commercial goods vehicle (30 cwt.) to operate within a radius of 50 miles from the Chief Post Office in City of Ballarat—tires and tubes for sale and delivery, used tires for repair or retread or having been repaired or retreaded, batteries, oil, and car accessories in the course of applicant's business as "tire retreaders and distributors"; D.A.629/4; 21st January, 1960.

BEAUREPAIRE TYRE SERVICE PTY. LTD., 83-95 Franklin-street, Melbourne; 1 commercial goods vehicle (13 cwt.) to operate within an area bounded by the City of Geelong and the Townships of Meredith, Cressy, Camperdown, Port Campbell, Apollo Bay, and Lorne—tires and tubes for sale and delivery, used tires for repair

NOTICE is hereby given that the applications made by the persons named below for licences to operate the commercial goods vehicles on the route or routes, or in the manner set out opposite their names, will be heard at a time and place to be communicated to the persons concerned:—

Name and Address; Nature of Application.

ADAMS, R. J., 18 Outlook-road, East Coburg; 1 commercial goods vehicle (141 cwt.) to operate—(a) within a radius of 25 miles of Melbourne—general goods, (b) within a radius of 50 miles of Albion Quarrying Co. Pty. Ltd. at Sunshine—road-contracting plant, materials, hot asphalt and premix on behalf of the said company.

ALBION QUARRYING CO. PTY. LTD., corner Arden and Laurens streets, North Melbourne; 1 commercial goods vehicle (7 cwt.) to operate throughout the State of Victoria—tools of trade and equipment incidental to contracts entered into by applicant in course of business as road contractors.

ALLEN, D. B., Boolarra; 1 commercial goods vehicle (223 cwt.) to operate from the Licola area to mills at Heyfield for the carriage of logs.

BASINSKI, O. E., 89 Neptune-street, Burnley; 1 commercial goods vehicle (128 cwt.) to operate—(a) within a radius of 25 miles of Melbourne—general goods, (b) within a radius of 50 miles of Albion Quarrying Co. Pty. Ltd., North Melbourne—road-making plant, materials, hot asphalt and premix.

- BAULCH, H., Laver's Hill South; 1 commercial goods vehicle (99 cwt.) to operate—(a) within a radius of 20 miles of Laver's Hill—general goods, (b) within a radius of 50 miles of Laver's Hill—road-contracting plant and materials.
- BINGHAM, D. W. & Co. PTY. LTD., 224 Normanby-road, South Melbourne; 1 commercial goods vehicle (17 cwt.) to operate—(a) within a radius of 50 miles of own premises at South Melbourne in course of business as "food machinery manufacturers"—own goods, (b) throughout the State of Victoria for the purpose of servicing and repairing food machinery—tools of trade, parts incidental to servicing only, partly dismantled machines for repair or having been repaired.
- BOTHERAS, S. G., 19 Brougham-street, Box Hill; application to vary the condition of existing licence No. D.A.2855 by the addition of the ability to operate within a radius of 50 miles of Box Hill for the carriage of fresh vegetables.
- BOWTELL, H. J., Private Bag, Stawell; 1 commercial goods vehicle (100 cwt.) to operate—(a) within a radius of 50 miles of Stawell in course of business as "bulldozing contractor"—tools of trade, equipment and materials incidental to own contracts, (b) within a radius of 50 miles of Stawell in course of business as "primary producer"—own goods.
- BROWN'S HEAVY HAULAGE Co., 921 Howitt-street, Ballarat; 1 commercial goods vehicle (240 cwt. low-loader approximately) to operate throughout the State of Victoria in the course of business as "house removers"—houses for removal, pre-fabricated house sections, buildings and sheds for removal and re-erection from site to site, tools, gear and equipment incidental to trade and own contracts.
- BULLER, A. E., 18 Queen-street, Mornington; 1 commercial goods vehicle (96 cwt.) to operate—(a) within a radius of 20 miles of Mornington—general goods, (b) from Yarraville to places within paragraph (a) above—petroleum products and empty containers.
- CANTWELL, L. J., 4 Edith-street, Preston; 1 commercial goods vehicle (77 cwt.) to operate within a radius of 100 miles of own premises at Preston in course of business as "monumental fixer"—tools of trade, equipment, specially polished memorials and small quantities of incidental fixing materials.
- CARR, JOHN, "Wolbunya", via Camperdown; 1 commercial goods vehicle (195 cwt. low-loader) to operate—(a) within a radius of 50 miles of Wolbunya, via Camperdown—plant and equipment as excavating contractor, (b) within a radius of 20 miles of Wolbunya, via Camperdown—general goods.
- CHAMBERLAIN INDUSTRIES PTY. LTD., Prince's Highway, Springvale; 1 commercial goods vehicle (10 cwt.) to operate—(a) within a radius of 50 miles of own premises at Springvale in course of business as "tractor manufacturers"—own goods, (b) throughout the State of Victoria for the purpose of servicing tractors—tools of trade and spare parts incidental to servicing only.
- E. I. L. SERVICES PTY. LTD., Astor House, 161-173 Sturt-street, South Melbourne; 1 commercial goods vehicle (8 cwt.) to operate throughout the State of Victoria in the course of applicant's business as "electrical engineers" for the purpose of installing, servicing and maintaining electrical appliances—electrical appliances for installation, tools of trade, spare parts and materials incidental to applicant's own contracts.
- EMMERTON, A. J., Merino; 2 commercial goods vehicles (71 and 90 cwt.) to operate—(a) within a radius of 20 miles of Merino—general goods, (b) within a radius of 50 miles of Merino—Caltex petroleum products.
- FEIGLIN, M. & SONS PTY. LTD., Station-street, Nunawading; 1 commercial goods vehicle (15 cwt.) to operate—(a) within a radius of 50 miles of own premises at Nunawading in course of business as "timber merchant and sawmillers"—own goods, (b) throughout the State of Victoria in course of business as sawmillers, timber merchants and orchardists for the purpose of servicing and maintaining of own vehicles and equipment—tools of trade and spare parts incidental to servicing only.
- FLEETWAYS TRANSPORT & AGENCY PTY. LTD., 88 Normanby-road, South Melbourne; 2 commercial goods vehicles (special car carriers) to operate—(a) from the premises of motor vehicle distributors and dealers direct to consignees throughout the State of Victoria—complete motor vehicles, (b) between the Cities of Melbourne, Geelong and Dandenong—motor bodies.
- GRACE, W. M., 4 Davies-street, Charlton; application to vary the terms of existing licence No. D.A.27818 by deleting present conditions and adding—For the carriage of screenings from E. G. Cook's quarry at Charlton to places within a radius of 70 miles of Charlton but excluding places south of an east-west line drawn through St. Arnaud.
- HOGAN, ALICE K. (Mrs.), Royal Showgrounds, Ascot Vale; 1 commercial goods vehicle (40 cwt.) to operate throughout the State of Victoria to racecourses in course of business as "hirer of bookmakers' equipment"—bookmakers' betting boards and umbrellas.
- KENNEDY, W. S., 13 Driffeld-road, Morwell; 2 commercial goods vehicles (each approximately 200 cwt.) to operate from the Licola area to mills at Heyfield for the carriage of logs.
- HUTCHINSON, ROBERT LTD., Hartington-street, Glenroy; 2 commercial goods vehicles (114 and 122 cwt.) to operate within a radius of 50 miles of own premises at Glenroy in course of business as "flour millers and stock feed manufacturers"—own goods.
- HUTCHINSON, ROBERT LTD., Hartington-street, Glenroy; 1 commercial goods vehicle (113 cwt.) to operate within a radius of 50 miles from the premises of the applicants at Glenroy—own manufactured stock-feeds in bulk tanker in course of business as "stock feed manufacturers".
- INSTRUMENT ENGINEERING SERVICE PTY. LTD., 33 Grant-street, Clifton Hill; 1 commercial goods vehicle (7 cwt.) to operate throughout the State of Victoria in the course of business as "instrument repairers"—tools of trade, spare parts incidental to servicing only and instruments for repair or having been repaired.
- JOSEPH, K. M. & Co. PTY. LTD., P.O. Box 36, Prahran; 1 commercial goods vehicle (earth boring unit) to operate throughout the State of Victoria as a mobile earth boring unit.
- JOSEPH, K. M. & Co. PTY. LTD., P.O. Box 36, Prahran; 1 commercial goods vehicle (lifting winch) to operate throughout the State of Victoria as a "mobile winch truck"—own tools of trade and equipment only.
- JOSEPH, K. M. & Co. PTY. LTD., P.O. Box 36, Prahran; 1 commercial goods vehicle (7 cwt.) to operate throughout the State of Victoria for the purpose of supervising own electric powerline erection project—tools of trade and equipment only.
- JOSEPH, K. M. & Co. PTY. LTD., P.O. Box 36, Prahran; 3 commercial goods vehicles (30, 35 and 20 cwt.) to operate—(a) within a radius of 50 miles of Melbourne in course of business as "electrical engineers"—own goods, (b) throughout the State of Victoria—tools and equipment only, (c) within a radius of 20 miles of any project currently engaged upon—materials for use on such project.
- LAKE BOGA QUARRIES PTY. LTD., Lake Boga; 1 commercial goods vehicle (99 cwt.) to operate within a radius of 50 miles of Lake Boga in course of business as "quarry master"—screenings.
- LOWNDES, J. W., 15 Alexandra-avenue, Geelong; 1 commercial goods vehicle (58 cwt.) to operate throughout the State of Victoria for the purpose of undertaking water boring contracts and installing and servicing windmills—tools of trade, spare parts, boring equipment and casing incidental to applicant's own contracts.
- MACHIN, J. E. & N. R., Ardgoer-road, Noble Park; 1 commercial goods vehicle (191 cwt.) to operate—(a) within a radius of 20 miles of Noble Park—general goods, (b) from and to places within a radius of 50 miles of Noble Park—livestock.
- O'DRISCOLL, D. J., 35 Myrtle-street, Glen Waverley; 2 commercial goods vehicles (226 and 240 cwt.) to operate from Licola area to mills at Heyfield for the carriage of logs.
- JONES, L. E. & S. E. (Mrs.), (trading as Otway Motors), Apollo Bay-road, Forrest; 1 commercial goods vehicle (40 cwt.) to operate throughout the State of Victoria for the purpose of repairing or towing disabled or wrecked vehicles—tools of trade, spare parts and materials incidental thereto.
- PALMER BROS. & SONS, 53 Latrobe-avenue, Morwell; 3 commercial goods vehicles (approximately 200 cwt. each), to be purchased, to operate from the Licola area to mills at Heyfield for the carriage of logs.
- RANDALL, W. H., 207 Belle Vue-road, Golden Square, Bendigo; 1 commercial goods vehicle (147 cwt.) to operate within a radius of 95 miles of Cohuna and within a radius of 100 miles of Merbein (Bendigo Division of the C.R.B.)—road-contracting plant and materials.

- ROGERS, E. J., 6 Federation-avenue, Horsham; 1 commercial goods vehicle (149 cwt.) to operate within a radius of 80 miles of Dimboola (Horsham Division of the C.R.B.)—road-contracting plant and materials.
- SMITH, E. K. E., Pimpinio; 1 commercial goods vehicle (105 cwt.) to operate—(a) within a radius of 20 miles of Pimpinio—general goods, (b) within the Horsham Division of the C.R.B.—road-making plant and materials.
- BODINNAR, S. C. & L. V. (trading as Swan Hill Trading Co.), 119 Campbell-street, Swan Hill; 1 commercial goods vehicle (8 cwt.) to operate within a radius of 100 miles of Swan Hill in course of business as "hardware and machinery merchants" for the purpose of demonstrating farm machinery, rotary hoes, spray units, pumps and lawn mowers with the ability to leave an incidental order.
- VICTORIAN INDUSTRIAL SALES AND SERVICE PTY. LTD., corner Power and Kavanagh streets, South Melbourne; 1 commercial goods vehicle (30 cwt. approximately) to operate—(a) within a radius of 50 miles of own premises at South Melbourne in course of business as "machinery manufacturers and distributors"—own goods, (b) throughout the State of Victoria for the purpose of servicing, maintaining and demonstrating own agricultural and earth-moving machinery—tools of trade, spare parts incidental to servicing only and machines for demonstration only.
- VICTORIAN INDUSTRIAL SALES AND SERVICE PTY. LTD., corner Power and Kavanagh streets, South Melbourne; 1 commercial goods vehicle (100 cwt. approximately) to operate—(a) within a radius of 25 miles of own premises at South Melbourne in course of business as "machinery manufacturers and distributors"—own goods, (b) throughout the State of Victoria for the demonstration only of own agricultural and earth-moving machinery—tools of trade, spare parts, equipment and machinery incidental to such demonstration only.
- WAIN, R., 21 Mary-street, Charlton; application to vary the terms of existing licence No. D.A.35699 by deleting present conditions and adding in lieu—For the carriage of screenings from Cook's quarry at Charlton to places within a radius of 70 miles from Charlton but excluding places south of an east-west line drawn through St. Arnaud.
- WALKER, E. A. PTY. LTD. (trading as Allen's Sales), 138 Cardigan-street, Carlton; application to vary the terms of existing licence D.A.2218/10 by deleting—To places astride the Hume Highway and to the Township of Craigieburn.
- WALKER, E. A. PTY. LTD. (trading as Allen's Sales), 138 Cardigan-street, Carlton; 1 commercial goods vehicle (66 cwt.) to operate—(a) within a radius of 50 miles of own premises at Carlton in course of business as "confectionery distributors"—confectionery, (b) from the railway station at Seymour to retailers tributary to such station—confectionery.
- WARD, K. N. (trading as Crescent Transport), 26 Loch-crescent, Strathmore; 1 commercial goods vehicle (214 cwt.) to operate—(a) within a radius of 25 miles of Melbourne—general goods, (b) within a radius of 40 miles from Bayview Quarries Pty. Ltd. at Tullamarine—screenings, road metal, stone dust and sand on behalf of the said company.
- WHITE, G. P., care of Illowa P.O.; application to vary the conditions of existing licence No. D.A.36784 by deleting "Portland" from paragraph (c), and adding in lieu "Illowa".
- bourne to and from the Township of Lakes Entrance—those goods only specified in the Third Schedule of the *Transport Regulation Board Act 1933*, (d) from and to the Township of Bairnsdale to and from the Township of Lakes Entrance—general goods; D.A.1229/2; 21st January, 1960.
- HARDMAN, S. A., Lismore-road, Skipton; 1 commercial goods vehicle (122 cwt.) to operate—(a) within a radius of 20 miles from the post office at Skipton—general goods, (b) from and to places situated within the radius as defined in paragraph (a) above to and from the City of Ballarat—general goods; D.A.24489; 16th January, 1960.
- RAMSAY, W. M. (M/s.), Buchan; 1 commercial goods vehicle (4 cwt.) to operate—(a) between the Townships of Buchan and Wulgulmerang—general goods, (b) between the Township of Buchan and the Town of Bairnsdale—general goods; D.A.24429; 31st January, 1960.
- RODGERSON, G., Railway Yards, Shepparton; 1 commercial goods vehicle (114 cwt.) to operate within a radius of 50 miles from the chief post office in the City of Shepparton in the course of business as wholesale produce merchant—general merchandise and produce; D.A.1944; 21st January, 1960.
- RONALDSON BROS. & TIPPETT LTD., Creswick-road, Ballarat; 1 commercial goods vehicle (9 cwt.) to operate throughout the State of Victoria for the purpose of servicing and maintaining petrol, kerosene and diesel engines and other agricultural machines—tools of trade, spare parts and incidental materials for use on applicant's own servicing contracts; D.A.1947/1; 21st January, 1960.
- T.R. SERVICES PTY. LTD., 135 Queensberry-street, North Melbourne; 2 commercial goods vehicles (7 and 7 cwt.) to operate throughout the State of Victoria in the course of business as communication specialists—tools of trade and equipment incidental to the repair, servicing and installation of telephones and public address systems; D.A.23673, D.A.23673/1; 16th January, 1960.
- UNILEVER AUSTRALIA PTY. LTD., 164-220 Ingles-street, Port Melbourne; 1 commercial goods vehicle (8 cwt.) to operate—(a) within a radius of 50 miles from the G.P.O., Melbourne, in the course of business as manufacturers of soap and food products—own products; (b) from the railway stations at Cressy, Warrnambool, Portland, Horsham, Casterton, Ararat, Maryborough and Ballarat to retailers tributary to such railway stations—own food products; D.A.24437; 31st January, 1960.
- UNILEVER AUSTRALIA PTY. LTD., 164-220 Ingles-street, Port Melbourne; 1 commercial goods vehicle (8 cwt.) to operate—(a) within a radius of 50 miles from the G.P.O., Melbourne, in the course of business as manufacturers of soap and food products—own products, (b) from the railway stations at Anderson, Wonthaggi, Leongatha, Yarram, Sale, Bairnsdale, Omeo, Warragul and Drouin to retailers tributary to such railway stations—own food products; D.A.24437/2; 31st January, 1960.
- UNILEVER AUSTRALIA PTY. LTD., 164-220 Ingles-street, Port Melbourne; 1 commercial goods vehicle (7 cwt.) to operate—(a) within a radius of 50 miles from the G.P.O., Melbourne, in the course of business as manufacturers of soap and food products—own food products, (b) from the railway stations at Wangarratta, Beechworth, Benalla, Broadford, Shepparton and Tocumwal to retailers tributary to such railway stations—own food products; D.24437/3; 31st January, 1960.

NOTICE is hereby given that the applications made by the persons named below for renewal of licences to operate the commercial goods vehicles on the route or routes, or in the manner set out opposite their names, will be heard at a time and place to be communicated to the persons concerned:—

Name and Address; Present Franchise; Licence No.;
Date of Expiry.

- FISHER, J. M. & SONS, Apollo Bay; 1 commercial goods vehicle (160 cwt.) to operate—(a) within a radius of 20 miles from the post office at Skene's Creek North—general goods, (b) from and to the Township of Birregurra to and from the Township of Apollo Bay—general goods; D.A.23085; 31st January, 1960.
- HANCOCK, C. F. PTY. LTD., Carpenter-street, Lakes Entrance; 1 commercial goods vehicle (253 cwt.) to operate for the carriage of—(a) fish and fishermen's gear for repair from the Township of Lakes Entrance to the City of Melbourne via the Princes Highway, (b) supplies for use in fishing or the processing of fish from the City of Melbourne to the Township of Lakes Entrance, (c) from and to the City of Mel-

NOTICE is hereby given that the applications made by the persons named below for licences to operate commercial passenger vehicles on the route or routes, or in the manner set out opposite their names, will be heard at a time and place to be communicated to the parties:—

Name and Address; Nature of Application.

- R. HOULDENS BUS SERVICE PTY. LTD., View Point, Bendigo; application for variation of all M.O. licences to include the ability to extend from the corner of Adam-street and Houston-street, Belle Vue-road, via Adam-street.
- MILDURA BUS LINES PTY. LTD., 98 7th-street, Mildura; 1 commercial passenger vehicle, with seating capacity for 41 persons, to operate as an additional stage omnibus under the same terms and conditions as all C.O. licences at present held by the applicant.
- BARNES, J. D., 19 Ainsworth-street, Sunshine; application for variation of Route 75A (Keilor-Essendon-Moonee Ponds) to operate extensions—(a) from Keilor via Calder Highway, St. Albans-road, North-street, Arthur-street, East Esplanade to St. Albans Railway

Station; thence Main-road west, Station-road to the corner of Station-road and Dumfries-street to connect with Route 130A (Deer Park-Sunshine), (b) from the corner of Keilor-road and Ryder-street, via Ryder-street, George-street, Teague-street, Albert-street, Ida-street, Garnet-street to Buckley-street to connect with Route 17A (Essendon), (c) from the corner of Keilor-road and Ryder-street, via Ryder-street, Nolan-street, Hoffmans-road, Market-street, Lincoln-road to Mt. Alexander-road; thence route prescribed. (Sections, Fares, and Time-tables to be determined.)

BARNES, J. D., 19 Ainsworth-street, Sunshine; application for variation of Route 17A (Essendon) to operate extensions as follows:—(a) From the corner of Buckley and Garnet streets, via Garnet, Ida, Albert, Teague, George, Ryder streets, Keilor-road, Calder Highway, Milleara-road to the corner of Milleara-road and Crossway, (b) from the corner of Buckley-street and Price-street, via Price, Forrester, Garnet streets to Buckley-street; thence prescribed route. (Sections, Fares, and Time-tables to be determined.)

CALDERWOOD, T. L., 130 Melbourne-road, North Williamstown; 1 commercial passenger vehicle, with seating capacity for 27 persons, to operate in substitution for but not in addition to existing M.C. licensed vehicles on industrial contract work performed by the applicant.

BELL STREET BUS CO. PTY. LTD., 324-326 Bell-street, Preston; application for variation of Route 6A (Heidelberg-Glenroy) to operate an extension of service from the corner of Kent-road and Cumberland-road to the corner of Kent-road and Sussex-street, via Kent-road.

(Sections, Fares, and Time-tables to be determined.)

APPPLICATIONS for metropolitan private hire car licences by the persons listed hereunder in respect of commercial passenger vehicles with seating capacity for five persons to operate under composite conditions from an approved depot in zone set out opposite their names:—

Name and Address; Zone.

PAYOFF, H., 58 Patterson-street, Middle Park; "J".
OLIVER, J. E., 6 Urana-avenue, North Sunshine; "K".
POULTON, A. V., 22 Havelock-street, St. Kilda; "B".
PAYOFF, H., 58 Patterson-street, Middle Park; "E".
COWEN, A. B., 54 Tudor-street, South Oakleigh; "B".
COWEN, A. B., 54 Tudor-street, South Oakleigh; "A".
MIDDLETON, S. E., 31 Greeves-street, St. Kilda; "B".

DYMIAN, O., 15 Shannon-street, North Geelong; application for 1 commercial passenger vehicle, with seating capacity for five persons, to operate as a taxi-cab within the urban district of Geelong.

DOSSETT, J., 27 Albert-street, Niddrie; application for 1 commercial passenger vehicle, with seating capacity for five persons, to operate as a metropolitan taxi-cab.

APPPLICATIONS for renewal of licences by persons listed hereunder to operate under the same terms and conditions from the date of expiry:—

Name and Address; Licence No.; Classification; Expiry Date.

GRANGERS BUS SERVICE (S. C., L. M., S. D., & W. A. Nicol and L. W. Sinclair), Bath-place, Williamstown; M.O.12: Metropolitan Omnibus on Route 71A; 27th March, 1960;

M.O.1, M.O.4, and M.O.79; Metropolitan Omnibus on Route 71A; 11th April, 1960.

RENNIE, F. H., & SON PTY. LTD., 31 Edinburgh-street, Box Hill; M.O.17, M.O.102, and M.O.165; Metropolitan Omnibus on Route 67A; 21st March, 1960.

GREENDA, G. F., 3B Warrigal-road, Oakleigh; M.C.352 and M.C.353; Metropolitan Charter; 12th January, 1960.

PARLOR CARS PTY. LTD., 244 Nicholson-street, Fitzroy; M.C.33, M.C.34, and M.C.267; Metropolitan Charter; 21st April, 1960.

BRIEN, J. H., & CO. PTY. LTD., 130 Moreland-street, Footscray; M.C.8 and M.C.351; Metropolitan Charter; 19th February, 1960.

HURST, R. R., & SON, 6 Queen-street, Korumburra; application for renewal of licence No. T.S.292, expiring 14th February, 1960, authorizing operations under the same terms and conditions.

HOGARTH, W. R., c/o Secretary, Victoria Hall Sunday School, 23 Charles-street, Seddon; application for renewal of licence No. T.P.22, expiring 12th February, 1960, operated for the carriage free of charge and without reward of parishioners of Victoria Hall as follows:—(a) From Footscray and surrounding district to church halls at Albert-street, Footscray,

Sommerville-road, Kingsville, Market-street, West Footscray, Mitchell-street, Maidstone and Walsh streets, North Sunshine, (b) to Sunday School picnics, church socials or religious meetings within a radius of fifty (50) miles from the Footscray Post Office.

Notice of any objection should be forwarded to reach the Secretary to the Board not later than Wednesday, 18th November, 1959.

E. V. FIELD,
Secretary.

Exhibition Buildings, Rathdown-street, Carlton, N.3, Wednesday, 4th November, 1959.

BOROUGH OF BENALLA.—PUBLIC HIGHWAY.

IN pursuance of the powers conferred by sections 522 and 526 of the *Local Government Act 1958* (No. 6299), the Council of the Borough of Benalla doth hereby order that the land next hereinafter described shall be a public highway from and after the publication of this Order in the *Government Gazette*, namely:—

All that piece and parcel of land being parts of Crown allotments 7, 8, 9, and 10, section Y, Town and Parish of Benalla, County of Delatite, commencing at a point on the western boundary of Smythe-street distant 48 ft. 10½ in. from the south-eastern corner of the said allotment 10; thence by lines bearing north 62 deg. 15 min. west 88 ft. 2 in. and south 81 deg. 30 min. west 150 ft. 5½ in. to a point on the north-eastern boundary of Lowry-place; thence by a line forming the north-eastern boundary of Lowry-place bearing north 47 deg. 4 min. west 84 ft. 5 in.; and thence by lines bearing north 81 deg. 30 min. east 192 ft. 11 in. and north 64 deg. east 41 ft. 11½ in. to a point on the western boundary of Smythe-street; thence by a line forming the western boundary of Smythe-street bearing south 26 deg. east 137 ft. 1½ in. to the point of commencement.

And the said Council doth hereby further order that the land above described shall from the date of the said publication in the *Government Gazette* be a public highway in lieu of the land hereinafter described, namely:—

All that piece and parcel of land being parts of the public highways named Gray-street and Lowry-place situate in the Town and Parish of Benalla, County of Delatite, commencing at the south-eastern corner of Crown allotment 10, section Y; thence by lines bearing south 26 deg. east 99 feet, south 64 deg. west 199ft. 1½ in., north 47 deg. 4 min. west 323 ft. 1½ in., north 81 deg. 30 min. east 126 ft. 7½ in., south 47 deg. 4 min. east 177 ft. 1 in. and north 64 deg. east 132 feet to the point of commencement.

The common seal of the Mayor, Councillors, and Burgesses of the Borough of Benalla was hereto affixed this 11th day of May, 1959, in pursuance of a Resolution of the Council and in the presence of—

KEITH HAIR, Mayor.
(SEAL) R. KERR-TAYLOR, Councillor.
L. D. FAWCKNER, Acting Town Clerk.

Approved by the Governor in Council,
27th October, 1959.

A. MAHLSTEDT,
Clerk of the Executive Council.

SHIRE OF BERWICK.

ROAD DEVIATION.

IN pursuance of the powers conferred by sections 521 and 525 of the *Local Government Act 1946*, the Council of the Shire of Berwick doth hereby order that the land next hereinafter described shall be a public highway from the date of publication of this Order in the *Government Gazette*, that is to say:—

All that land being part of Crown allotment A18, Parish of Gembrook, County of Mornington, bounded by a line commencing at a point distant 2,370 links bearing south 80 deg. 8 min. east from the south-west corner of the said allotment; thence by a line bearing north 54 deg. 59 min. east for 533.7 links; thence north 44 deg. 8 min. east for 332.3 links; thence north 12 deg. 14 min. east for 169.6 links; thence north 6 deg. 50 min. west for 312.5 links; thence north 19 deg. 2 min. west for 1,459.8 links to the northern boundary of the said allotment; thence south 70 deg. 34 min. east for 127.7 links along the said northern boundary; thence south 19 deg. 2 min. east for 1,391 links; thence south 6 deg. 50 min. east for 340 links; thence south 12 deg. 14 min. west for 215 links; thence south 44 deg. 8 min. west for

370 links; thence south 54 deg. 32 min. west for 331.6 links to the southern boundary of the said allotment; thence south 77 deg. 55 min. west for 240 links along the said southern boundary; thence north 9 deg. 22 min. east for 13 links to the commencing point.

And the said Council doth hereby declare that the said land above described shall from the date of publication hereof in the *Government Gazette* be a public highway in lieu of the land hereinafter described which shall cease to be a public highway, that is to say:—

All that land in the Parish of Gembrook, County of Mornington, being part of a Government road between Crown allotment A¹ and 82A in the said parish, bounded by a line commencing at the north-east corner of the former allotment, 1,861.7 links long bearing south 8 deg. 24 min. east; thence 105.8 links bearing south 79 deg. 20 min. east; thence 1,861.4 links bearing north 8 deg. 24 min. west; thence 105.9 links bearing north 79 deg. 11 min. west to the commencing point.

Dated this 20th day of May, 1957.

The common seal of the President, Councillors, and Ratepayers of the Shire of Berwick was hereunto affixed by Order of the Council this 20th day of May, 1957, in the presence of—

P. B. RONALD, President.
J. S. THEWLIS, Councillor.
R. R. WAKENSHAW, Councillor.
BEATRICE THOMAS, Secretary.

Approved by the Governor in Council,
27th October, 1959.

A. MAHLSTEDT,
Clerk of the Executive Council.

MELBOURNE AND METROPOLITAN BOARD OF WORKS.

NOTICE is hereby given that after the publication of this advertisement in the *Government Gazette* and once in not less than two daily newspapers published in the Metropolis, the Melbourne and Metropolitan Board of Works will proceed to compulsorily take (unless the same is in the meantime acquired by the Board from the owner or owners or other persons interested by mutual agreement) an easement for the purposes of the construction of a water main in and through the land hereinafter described.

The nature of the works in respect of which the easement is proposed to be taken is as set out above.

A plan of the proposed works will be open for inspection at the offices of the Board, 110 Spencer-street, Melbourne, for a period of one month from the date hereof, during office hours.

The land which the Board requires for the purpose of such works and other particulars are set forth below.

The consent of the Governor in Council was duly obtained in terms of the Board's principal Act (No. 6310), on the 22nd day of September. One thousand nine hundred and fifty-nine.

SCHEDULE.

All that piece of land being part of Crown allotment 148, Parish of Nunawading: Commencing at a point on the western boundary of lot 17 distant 246 ft. 7 in. from the south-west corner of the said lot; thence south-easterly by a line bearing 127 deg. 11 min. for a distance of 246 ft. 5½ in.; thence easterly 116 feet by the arc of a circle whose radius is 125 feet and the centre thereof to the north; thence by a line bearing 74 deg. 1 min. for a distance of 17 ft. 5½ in. to the eastern boundary of the said lot; thence northerly along the last-mentioned boundary for a distance of 36 ft. 5½ in.; thence westerly by a line bearing 254 deg. 1 min. for a distance of 32 ft. 11¼ in.; thence westerly 85 ft. 4½ in. by the arc of a circle whose radius is 92 feet and the centre thereof to the north; thence westerly by a line bearing 307 deg. 11 min. to the western boundary of the said lot; thence southerly by the last-mentioned boundary 37 ft. 4¼ in. to the commencing point, and being part of the land comprised in certificate of title, volume 8090, folio 574.

Dated this 29th day of October, 1959.

V. C. TREYVAUD,
Secretary.

Offices of the Melbourne and Metropolitan Board of Works, 110 Spencer-street, Melbourne.

PUBLIC TRUSTEE ACT 1958 (No. 6350).—SECTION 17.

I HEREBY give notice that on the 9th October, 1959, the Public Trustee filed an election to administer the following deceased person's estate, in accordance with section 17 of the *Public Trustee Act 1958*:—

WARNETT, WILLIAM HENRY, late of 149 Princes Highway, Morwell, storeman, died 8th June, 1957, intestate.

I HEREBY give notice that on the 22nd October, 1959, the Public Trustee filed elections to administer the following deceased persons' estates, in accordance with section 17 of the *Public Trustee Act 1958*:—

*DOLAN, SARAH MAY DARE, late of 23 Milton-street, West Melbourne, widow, died 21st April, 1959.

*SCOTT, BERYL AVICE, late of 6 Palmerston-street, Camberwell, home duties, died 14th July, 1959.

* According to the provisions of the will.

A. D. DUNCAN,
Public Trustee.

601 Little Collins-street, Melbourne, C.1, 28th October, 1959.

NOTICE.

ADMINISTRATION of the estate of each of the under-mentioned deceased persons has been granted to the Public Trustee, and creditors, next of kin, and all others having claims against the estate of any of the persons so mentioned are required to send particulars of their claims to the Public Trustee, 7th Floor, 601 Little Collins-street, Melbourne, on or before the 7th January, 1960, or they will be excluded from the distribution of the estate when the assets are being distributed:—

BACON, NOLE CHARLES, late of 29 Radio-street, Maidstone, slaughterman, died 12th June, 1959, intestate.

*DOLAN, SARAH MAY DARE, late of 23 Milton-street, West Melbourne, widow, died 21st April, 1959.

MILEWSKI, FRANCESZEK, late of 14 Terrold-street, Footscray, labourer, died 30th March, 1958, intestate.

PHYLAND, PATRICK, late of Ararat, pensioner, died 26th February, 1959, intestate.

†PORTER, LEONARD VEASEY, formerly of 11 Hood-street, Mont Albert, but late of 89 Victoria-crescent, Mont Albert, retired civil servant, died 20th June, 1959.

*SCOTT, BERYL AVICE, late of 6 Palmerston-street, Camberwell, home duties, died 14th July, 1959.

†SHARPE, WILLIAM ALFRED HOLLINGSHEAD, late of Paroa, New Zealand, clerk, died 8th January, 1959.

SMITH, ARTHUR STANLEY, late of 17 Adam-street, Burnley, laundry employee, died 13th June, 1959, intestate.

†STONE, WILLIAM, late of 4 Union-street, Malvern, manager, died 29th July, 1959.

†WALKER, ETHEL ELIZABETH, formerly of 21 Kelson-street, Coburg, but late of 1 McLaren-street, Upwey, widow, died 14th August, 1959.

†WALSH, JULIA MARIA, late of Royal Park, nursing sister, died 20th June, 1959.

WARNETT, WILLIAM HENRY, late of 149 Princes Highway, Morwell, storeman, died 8th June, 1957, intestate.

†WATKINS, MAY AMELIA, late of 75 Mimosa-road, Carnegie, married woman, died 9th June, 1959.

* According to the provisions of the will.
† With the will annexed.

A. D. DUNCAN,
Public Trustee.

Melbourne, 28th October, 1959.

Country Roads Act.

COUNTRY ROADS BOARD.

NOTICE OF FIXING NEW ALIGNMENTS OF HENTY HIGHWAY IN THE SHIRE OF DUNDAS.

NOTICE is hereby given that the Country Roads Board, under the powers conferred upon it by the *Country Roads Act 1958* (No. 6229) has fixed new alignments for the east and west sides of Henty Highway in the Shire of Dundas as described hereunder, that is to say:—

(a) Commencing at a point on the northern boundary of allotment 1, section F, Town of Cavendish, Parish of Cavendish, distant 97 deg. 33 min. 100 links from the north-western angle of the said allotment; thence by lines bearing respectively 187 deg. 33 min. 1,100 links, 187 deg. 43 min. 467.6 links, 183 deg. 54½ min. 780.2 links, 179 deg. 25 min. 322.3 links; 137 deg. 47 min. 29.9 links, 276 deg. 8 min. 18.2 links and 186 deg. 19 min. 100 links to a point on the

northern boundary of allotment 1, section 5, of the said town distant 96 deg. 8 min. 100 links from the north-western angle of the allotment last-named.

- (b) Commencing at a point on the northern boundary of allotment 9, section 1, Town of Cavendish, Parish of Cavendish, distant 277 deg. 51 min. 52.4 links from the north-eastern angle of the said allotment; thence by a line bearing 168 deg. 28 min. 172.5 links to a point on the eastern boundary of the said allotment distant 186 deg. 8 min. 162.8 links from the said north-eastern angle—

which said new alignments are shown on survey plan numbered 7179, lodged in the office of the Country Roads Board.

Copies of the said survey plan are lodged in the offices of the Country Roads Board, the municipality of the Shire of Dundas, the Registrar of Titles and the Registrar-General respectively, and may be inspected by any person without a fee at any time at which such offices are open for business.

Dated the 30th day of October, 1959.

R. E. V. DONALDSON,
Secretary.

Country Roads Board, Exhibition Buildings, Rathdown-street, Carlton, N.3.

Country Roads Act.

COUNTRY ROADS BOARD.

NOTICE OF FIXING ALIGNMENTS FOR OPENING UP A NEW STATE HIGHWAY IN THE SHIRE OF DUNDAS.

NOTICE is hereby given that the Country Roads Board, under the powers conferred upon it by the *Country Roads Act 1958* (No. 6229), has fixed an alignment for each side of a new State highway (under the nomenclature "Henty Highway") in the Shire of Dundas as described hereunder, that is to say:—

- (a) Commencing at a point on the northern boundary of allotment 1, section 5, Town of Cavendish, Parish of Cavendish, distant 96 deg. 8 min. 120 links from the north-western angle of the said allotment; thence by lines bearing respectively 231 deg. 13 min. 28.3 links, 186 deg. 19 min. 95.6 links, 141 deg. 20 min. 28.3 links, 276 deg. 20 min. 20 links, 186 deg. 19 min. 100 links, 96 deg. 20 min. 20 links, 231 deg. 20 min. 28.3 links, 186 deg. 20 min. 960.4 links and 141 deg. 20 min. 28.3 links to a point on the southern boundary of allotment 18, section 8, of the said town distant 96 deg. 20 min. 120 links from the south-western angle of the allotment last-named.
- (b) Commencing at the south-eastern angle of allotment 11, section 7, Town of Cavendish, Parish of Cavendish; thence by a line bearing 6 deg. 20 min. 2,100 links to the north-eastern angle of allotment 8, section 4, of the said town—

which said new alignments are shown on survey plan numbered 7179, lodged in the office of the Country Roads Board.

Copies of the said survey plan are lodged in the offices of the Country Roads Board, the municipality of the Shire of Dundas, the Registrar of Titles and the Registrar-General, and may be inspected by any person without a fee at any time at which such offices are open for business.

Dated the 30th day of October, 1959.

R. E. V. DONALDSON,
Secretary.

Country Roads Board, Exhibition Buildings, Rathdown-street, Carlton, N.3.

Country Fire Authority Act.

PERMISSION TO HOLD FIRE BRIGADE DEMONSTRATION.

IN pursuance with the provisions of section 103 (1) and (2) of the *Country Fire Authority Act 1958*, the Country Fire Authority has granted permission for the holding of a fire brigade demonstration as under:—

RURAL FIRE BRIGADES.

At Rochester, on Saturday, 26th March, 1960.

G. G. SINCLAIR,
Secretary.

30th October, 1959.

Vermin and Noxious Weeds Act.

APPOINTMENT.

HIS Excellency the Governor of the State of Victoria, by and with the advice of the Executive Council thereof, hath, by Order made on the 13th October, 1959, approved of the appointment of—

NORMAN VICTOR DWYER, an officer of the Department of Crown Lands and Survey, to be Secretary to the Vermin and Noxious Weeds Destruction Board, without additional salary.

A. MAHLSTEDT,
Clerk of the Executive Council.

At the Executive Council Chamber,
Melbourne, 13th October, 1959.

APPOINTMENTS.

HIS Excellency the Governor of the State of Victoria, by and with the advice of the Executive Council thereof, has, by Orders made on the 27th day of October, 1959, been pleased to make the under-mentioned appointments, viz.:—

CHIEF SECRETARY'S DEPARTMENT.
Electoral Registrar (Acting).

WILLIAM REGINALD BUCHANAN to be Electoral Registrar (Acting) for the Brunswick South, Brunswick West, Mitchell and Moreland Subdivisions of the Electoral District of Brunswick West; and for the Coburg and Coburg West Subdivisions of the Electoral District of Coburg, to take effect on and from the 19th October, 1959, during the absence on leave of Alan Carlyle Verey.

Registrar of Births and Deaths.

CATHERINE BRYANT AUSTIN, pursuant to the provisions of section 4 of the *Registration of Births Deaths and Marriages Act 1958*, to be Registrar of Births and Deaths at Lilydale, to date from commencement of duty, with fees, *vice* Mary Eliza Dawes, resigned.

Assistant Supervisor of Licensed Premises.

DAVID FRANK BUTTS, pursuant to the provisions of section 67 of the *Licensing Act 1958*, to be an Assistant Supervisor of Licensed Premises, *vice* Lynn Robert Brown, transferred.

LAW DEPARTMENT.

Probation Officer of Children's Court.

JOHN McHUGH, 35 Carlisle-street, St. Kilda, to be a Probation Officer, pursuant to the provisions of the *Children's Court Act 1958*, for the Children's Court at Elsternwick.

Justices of the Peace.

FRANCIS GEORGE BLACK, Manager, Queen Elizabeth Home, 102 Ascot-street, Ballarat, to Keep the Peace in the Southern Bailiwick of the State of Victoria; and

COLIN CAMPBELL BAIRD, 14 Rookwood-street, North Balwyn,

ALBERT GEORGE LAVIS, Canterbury-road, Heathmont, JOHN FRANCIS KELLY, Flat 4, 5 Killerton-crescent, West Heidelberg, and

MAURICE GEORGE JARVIS, 60 Jones-road, Dandenong, to Keep the Peace in the Central Bailiwick of the State of Victoria.

Commissioners for Taking Declarations, &c.

ALAN MARSTON WOOD, Officer of the Soldier Settlement Commission, Treasury-place, Melbourne, to be a Commissioner for taking Declarations and Affidavits, pursuant to the provisions of the *Evidence Act 1958*, to refrain from charging fees, and to resign upon ceasing to be an officer of the Soldier Settlement Commission;

WILLIAM CHARLTON, MCKENZIE ALLEN, and BENJAMIN JOHN HAMILTON FRANK, Officers of the Department of Public Works, Treasury-place, Melbourne,

to be Commissioners for taking Declarations and Affidavits, pursuant to the provisions of the *Evidence Act 1958*, to refrain from charging fees, and to resign upon ceasing to be officers of the Department of Public Works; and

DOROTHY LILIAN SMYTHE, 37 Bass-street, Box Hill, JOHN SUTTON, 32 Bournian-avenue, Strathmore, and JOSEPH SHEEN, 12 Hesser-street, Sunshine,

to be Commissioners for taking Declarations and Affidavits, pursuant to the provisions of the *Evidence Act 1958*, to resign upon removing from the neighbourhood of the addresses stated.

DEPARTMENT OF THE TREASURER.

Receiver of Revenue.

EUGENE NORMAN KINCHINGTON
to be Receiver of Revenue, Ballarat, *vice* N. J. Scannell.

A. MAHLSTEDT,

Clerk of the Executive Council.

At the Executive Council Chamber,
Melbourne, 27th October, 1959.

RESIGNATIONS.

HIS Excellency the Governor of the State of Victoria, by and with the advice of the Executive Council thereof, has, by Orders made on the 27th day of October, 1959, accepted the resignations of the persons named hereunder of the offices mentioned, *viz.*—

CHIEF SECRETARY'S DEPARTMENT.

MARY ELIZA DAWES, as Registrar of Births and Deaths at Lilydale.

LAW DEPARTMENT.

PETER ANDREW DEPPELER, from the Commission of the Peace for the Southern Bailiwick of the State of Victoria.

JOHN DRUMMOND, as a Probation Officer, pursuant to the provisions of the *Children's Court Act 1958*, for the Children's Court at Richmond.

A. MAHLSTEDT,

Clerk of the Executive Council:

At the Executive Council Chamber,
Melbourne, 27th October, 1959.

LOCAL GOVERNMENT ACT 1958.

At the Executive Council Chamber, Melbourne, the twenty-seventh day of October, 1959.

PRESENT:

His Excellency the Governor of Victoria.
Mr. Cameron | Mr. Mibus.

DECLARATION OF AN ADDITIONAL PERMANENT WORK AND UNDERTAKING.

PURSUANT to the provisions of section 393 (20) of the *Local Government Act 1958*, His Excellency the Governor of the State of Victoria, by and with the advice of the Executive Council thereof, hereby declares that the following work shall be a permanent work and undertaking for the purposes of Part XV. of the said Act:—

The provision of land, the construction or provision of buildings, and the provision of furniture and equipment for the purposes of any social services for the benefit of aged and infirm persons.

And the Honorable Murray Victor Porter, Her Majesty's Minister for Local Government for the State of Victoria, shall give the necessary directions herein accordingly.

A. MAHLSTEDT,
Clerk of the Executive Council.

TOWN AND COUNTRY PLANNING ACT 1958.

At the Executive Council Chamber, Melbourne, the twenty-seventh day of October, 1959.

PRESENT:

His Excellency the Governor of Victoria.
Mr. Cameron | Mr. Mibus.

REVOCATION OF AN INTERIM DEVELOPMENT ORDER—SHIRE OF NUMURKAH.

WHEREAS by virtue of the *Town and Country Planning Act 1958*, it is provided that the Governor in Council may at any time at the request of the Town and Country Planning Board or at the request of the responsible

Authority supported by the recommendation of the Board, by notice published in the *Government Gazette*, revoke any Interim Development Order: Now, therefore, His Excellency the Governor of the State of Victoria, by and with the advice of the Executive Council and on the recommendation of the Town and Country Planning Board, doth hereby revoke the Interim Development Order made by the Council of the Shire of Numurkah, which was approved by the Governor in Council on the 27th April, 1954, and published in the *Government Gazette* on the 5th May, 1954.

And the Honorable Murray Victor Porter, Her Majesty's Minister for Local Government for the State of Victoria, shall give the necessary directions herein accordingly.

A. MAHLSTEDT,
Clerk of the Executive Council.

CITY OF CAMBERWELL.

At the Executive Council Chamber, Melbourne, the twenty-seventh day of October, 1959.

PRESENT:

His Excellency the Governor of Victoria.
Mr. Cameron | Mr. Mibus.

CONFIRMATION OF A SEPARATE RATE.

HIS Excellency the Governor of the State of Victoria, by and with the advice of the Executive Council thereof, and in pursuance of the provisions of section 287 of the *Local Government Act 1958* (No. 6299) doth by this Order confirm the Separate Rate made by the Council of the City of Camberwell in respect of all rateable property commencing on the west side of Warrigal-road, Ashwood, at the northern boundary of allotment 23, corner of Poulter-street and southerly for a distance of approximately 242 ft. 4 in. to the southern boundary of allotment 16, corner High-street; and all rateable property commencing on the north side of High-street at the eastern boundary of allotment 16, corner of Warrigal-road, and westerly for a distance of approximately 329 feet to the eastern boundary of allotment 5; such rate to be levied at an amount of 8d. in the pound on the basis of the unimproved capital value of such property for the year commencing on the 1st day of November, 1959, and ending on the 31st day of October, 1960, and to remain in force for a period of 5 years until the 31st day of October, 1964, the said rate to be due and payable on the 1st day of November, 1959, and in each and every successive year for the said period of 5 years.

And the Honorable Murray Victor Porter, Her Majesty's Minister for Local Government for the State of Victoria, shall give the necessary directions herein accordingly.

A. MAHLSTEDT,
Clerk of the Executive Council.

COUNTRY ROADS BOARD.

At the Executive Council Chamber, Melbourne, the twenty-seventh day of October, 1959.

PRESENT:

His Excellency the Governor of Victoria.
Mr. Cameron | Mr. Mibus.

ORDER APPROVING OF WIDENING AN EXISTING MAIN ROAD IN THE SHIRES OF GLENLYON AND KYNETON.

WHEREAS the Country Roads Board constituted under the *Country Roads Act 1958* (No. 6229) has represented to His Excellency the Governor in Council that it appears to it desirable that the existing Daylesford-Trentham road in the Shires of Glenlyon and Kyneton (declared to be a main road under the said Act which declaration was confirmed by the Order in Council published in the *Government Gazette* of the 5th October, 1932, on page 2256) should be widened by the said Board: And whereas the said Board in accordance with the requirements of section 19 of the said cited Act has caused to be prepared a map plan and estimate showing the points between which and on and through what land the said widening is proposed to be

made and the cost of acquiring the land: And whereas on an inspection of the said map and plan and a consideration of the said estimate His Excellency the Governor in Council is satisfied that there are funds legally available for acquiring the land: Now therefore be it known by this present Order that His Excellency the Governor of the State of Victoria with the advice of the Executive Council thereof doth hereby approve of the said road being widened, that is to say:—

All that piece of land in the Parish of Coliban, the boundaries of which are as follow:—Commencing at a point on the southern boundary of Crown portion 70 of the said parish, distant 281 deg. 0 min. 1,282 links from the south-eastern angle of the said Crown portion; thence by lines bearing respectively 281 deg. 0 min. 200 links, 320 deg. 30 min. 308.6 links, and 125 deg. 8 min. 480.1 links to the point of commencement—which said piece of land is particularly delineated and shown coloured red on survey plan numbered 7293, lodged in the office of the Country Roads Board.

And the Honorable Lindsay Hamilton Simpson Thompson, for and on behalf of Her Majesty's Commissioner of Public Works for the State of Victoria, shall give the necessary directions herein accordingly.

A. MAHLSTEDT,
Clerk of the Executive Council.

COUNTRY ROADS BOARD.

At the Executive Council Chamber, Melbourne, the twenty-seventh day of October, 1959.

PRESENT:

His Excellency the Governor of Victoria.
Mr. Cameron | Mr. Mibus.

ORDER APPROVING OF WIDENING AN EXISTING MAIN ROAD IN THE SHIRE OF CRESWICK.

WHEREAS the Country Roads Board constituted under the *Country Roads Act 1958* (No. 6229) has represented to His Excellency the Governor in Council that it appears to it desirable that the existing Daylesford-Ballaarat road in the Shire of Creswick (declared to be a main road under the said Act which declaration was confirmed by the Order in Council published in the *Government Gazette* of the 1st September, 1915, on page 3122) should be widened by the said Board: And whereas the said Board in accordance with the requirements of section 19 of the said cited Act has caused to be prepared a map plan and estimate showing the points between which and on and through what land the said widening is proposed to be made and the cost of acquiring the land: And whereas on an inspection of the said map and plan and a consideration of the said estimate His Excellency the Governor in Council is satisfied that there are funds legally available for acquiring the land: Now therefore be it known by this present Order that His Excellency the Governor of the State of Victoria with the advice of the Executive Council thereof doth hereby approve of the said road being widened, that is to say:—

All those pieces of land in the Parish of Bullarook, the boundaries of which are as follow:—

- (a) Commencing at the north-western angle of allotment 95j, section B, of the said parish; thence by lines bearing respectively 75 deg. 53 min. 822.4 links, 114 deg. 49 min. 462.7 links, 273 deg. 52 min. 704.8 links, and 264 deg. 1 min. 517.1 links to the point of commencement.
- (b) Commencing at the southern angle of allotment 95c, section B, of the said parish; thence by lines bearing respectively 295 deg. 6 min. 894.5 links, 93 deg. 57 min. 1,063.6 links, 75 deg. 54 min. 658.3 links, and 242 deg. 6 min. 1,004.5 links to the point of commencement—

which said pieces of land are particularly delineated and shown coloured red on survey plan numbered 7354, lodged in the office of the Country Roads Board.

And the Honorable Lindsay Hamilton Simpson Thompson, for and on behalf of Her Majesty's Commissioner of Public Works for the State of Victoria, shall give the necessary directions herein accordingly.

A. MAHLSTEDT,
Clerk of the Executive Council.

COUNTRY ROADS BOARD.

At the Executive Council Chamber, Melbourne, the twenty-seventh day of October, 1959.

PRESENT:

His Excellency the Governor of Victoria.
Mr. Cameron | Mr. Mibus.

ORDER APPROVING OF WIDENING AN EXISTING MAIN ROAD IN THE SHIRE OF BRIGHT.

WHEREAS the Country Roads Board constituted under the *Country Roads Act 1958* (No. 6229) has represented to His Excellency the Governor in Council that it appears to it desirable that the existing Harrieville-road in the Shire of Bright (declared to be a main road under the said Act which declaration was confirmed by the Order in Council published in the *Government Gazette* of the 25th November, 1914, on page 5286) should be widened by the said Board: And whereas the said Board in accordance with the requirements of section 19 of the said cited Act has caused to be prepared a map plan and estimate showing the points between which and on and through what land the said widening is proposed to be made and the cost of acquiring the land: And whereas on an inspection of the said map and plan and a consideration of the said estimate His Excellency the Governor in Council is satisfied that there are funds legally available for acquiring the land: Now therefore be it known by this present Order that His Excellency the Governor of the State of Victoria with the advice of the Executive Council thereof doth hereby approve of the said road being widened, that is to say:—

All that piece of land in the Parish of Freeburgh, the boundaries of which are as follow:—Commencing at a point on the southern boundary of allotment 50B of the said parish, distant 281 deg. 58 min. 339.3 links from the south-eastern angle of the said allotment; thence by lines bearing respectively 281 deg. 58 min. 307.7 links, 324 deg. 25 min. 470.4 links, and 127 deg. 50 min. 727.7 links to the point of commencement—which said piece of land is particularly delineated and shown coloured red on survey plan numbered 7299, lodged in the office of the Country Roads Board.

And the Honorable Lindsay Hamilton Simpson Thompson, for and on behalf of Her Majesty's Commissioner of Public Works for the State of Victoria, shall give the necessary directions herein accordingly.

A. MAHLSTEDT,
Clerk of the Executive Council.

COUNTRY ROADS BOARD.

At the Executive Council Chamber, Melbourne, the twenty-seventh day of October, 1959.

PRESENT:

His Excellency the Governor of Victoria.
Mr. Cameron | Mr. Mibus.

ORDER APPROVING OF WIDENING AN EXISTING MAIN ROAD IN THE SHIRE OF WARANGA.

WHEREAS the Country Roads Board constituted under the *Country Roads Act 1958* (No. 6229) has represented to His Excellency the Governor in Council that it appears to it desirable that the existing Goornong-Murchison road in the Shire of Waranga (declared to be a main road under the said Act which declaration was confirmed by the Order in Council published in the *Government Gazette* of the 26th September, 1956, on page 5158) should be widened by the said Board: And whereas the said Board in accordance with the requirements of section 19 of the said cited Act has caused to be prepared a map plan and estimate showing the points between which and on and through what land the said widening is proposed to be made and the cost of acquiring the land: And whereas on an inspection of the said map and plan and a consideration of the said estimate His Excellency the Governor in Council is satisfied that there are funds legally available for acquiring the land: Now therefore be it known by this present Order that His Excellency

the Governor of the State of Victoria with the advice of the Executive Council thereof doth hereby approve of the said road being widened, that is to say:—

All that piece of land in the Parish of Waranga, the boundaries of which are as follow—Commencing at a point in allotment 65 of the said parish, distant 180 deg. 15 min. 694 links, and 122 deg. 15 min. 120.6 links from the north-western angle of the said allotment; thence by lines bearing respectively 122 deg. 15 min. 298.1 links, 151 deg. 22 min. 356.3 links, and 318 deg. 9 min. 633.5 links to the point of commencement—which said piece of land is particularly delineated and shown coloured red on survey plan numbered 7328, lodged in the office of the Country Roads Board.

And the Honorable Lindsay Hamilton Simpson Thompson, for and on behalf of Her Majesty's Commissioner of Public Works for the State of Victoria, shall give the necessary directions herein accordingly.

A. MAHLSTEDT,
Clerk of the Executive Council.

COUNTRY ROADS BOARD.

At the Executive Council Chamber, Melbourne, the twenty-seventh day of October, 1959.

PRESENT:

His Excellency the Governor of Victoria.
Mr. Cameron | Mr. Mibus.

ORDER APPROVING OF WIDENING AN EXISTING STATE HIGHWAY IN THE BOROUGH AND SHIRE OF BENALLA.

WHEREAS the Country Roads Board constituted under the *Country Roads Act 1958* (No. 6229) has represented to His Excellency the Governor in Council that it appears to it desirable that the existing Midland Highway in the Borough and Shire of Benalla (declared to be a State highway under the said Act which declaration was confirmed by the Order in Council published in the *Government Gazette* of the 15th February, 1933, on page 661) should be widened by the said Board: And whereas the said Board in accordance with the requirements of section 19 of the said cited Act has caused to be prepared a map plan and estimate showing the points between which and on and through what land the said widening is proposed to be made and the cost of acquiring the land: And whereas on an inspection of the said map and plan and a consideration of the said estimate His Excellency the Governor in Council is satisfied that there are funds legally available for acquiring the land: Now therefore be it known by this present Order that His Excellency the Governor of the State of Victoria with the advice of the Executive Council thereof doth hereby approve of the said highway being widened, that is to say:—

All those pieces of land in the Parish of Benalla, the boundaries of which are as follow:—

(a) Commencing at the south-eastern angle of allotment 1, section D, of the said parish: thence by lines bearing respectively 269 deg. 38½ min. 77 ft. 10 in., 31 deg. 38 min. 31 ft. 9½ in., 333 deg. 38½ min. 4,193 ft. 9 in., 301 deg. 38 min. 25 ft. 5 in., 89 deg. 38½ min. 62 ft. 10 in. and 153 deg. 38½ min. 4,238 ft. 9 in. to the point of commencement.

(b) Commencing at the south-western angle of allotment 2, section E, of the said parish: thence by lines bearing respectively 333 deg. 40 min. 2,116 ft. 3½ in., 333 deg. 37 min. 2,117 ft. 2½ in., 89 deg. 24 min. 139 ft. 3 in., 166 deg. 2½ min. 430 ft. 6 in., 153 deg. 38½ min. 3,768 ft. 10½ in. and 270 deg. 0 min. 36 ft. 9 in. to the point of commencement—

which said pieces of land are particularly delineated and shown coloured red on survey plan numbered 7313, lodged in the office of the Country Roads Board.

And the Honorable Lindsay Hamilton Simpson Thompson, for and on behalf of Her Majesty's Commissioner of Public Works for the State of Victoria, shall give the necessary directions herein accordingly.

A. MAHLSTEDT,
Clerk of the Executive Council.

COUNTRY ROADS BOARD.

At the Executive Council Chamber, Melbourne, the twenty-seventh day of October, 1959.

PRESENT:

His Excellency the Governor of Victoria.
Mr. Cameron | Mr. Mibus.

ORDER APPROVING OF WIDENING AN EXISTING STATE HIGHWAY IN THE CITY OF DANDENONG.

WHEREAS the Country Roads Board constituted under the *Country Roads Act 1958* (No. 6229) has represented to His Excellency the Governor in Council that it appears to it desirable that the existing Princes Highway in the City of Dandenong (declared to be a State highway under the said Act which declaration was confirmed by the Order in Council published in the *Government Gazette* of the 8th July, 1925, on pages 2371-3) should be widened by the said Board: And whereas the said Board in accordance with the requirements of section 19 of the said cited Act has caused to be prepared a map plan and estimate showing the points between which and on and through what land the said widening is proposed to be made and the cost of acquiring the land: And whereas on an inspection of the said map and plan and a consideration of the said estimate His Excellency the Governor in Council is satisfied that there are funds legally available for acquiring the land: Now therefore be it known by this present Order that His Excellency the Governor of the State of Victoria with the advice of the Executive Council thereof doth hereby approve of the said highway being widened, that is to say:—

All that piece of land in the Parish of Dandenong, the boundaries of which are as follow:—Commencing at the south-western angle of lot 1 on plan of subdivision numbered 41778, lodged in the Office of Titles and being part of Crown portion 17 of the said parish; thence by lines bearing respectively 290 deg. 25 min. 37 ft. 8½ in., 310 deg. 0 min. 198 ft. 11 in., 25 deg. 29 min. 161 ft. 5½ in., 130 deg. 0 min. 233 ft. 9 in. and 204 deg. 1 min. 149 ft. 5 in. to the point of commencement—which said piece of land is particularly delineated and shown coloured red and blue on survey plan numbered 7357, lodged in the office of the Country Roads Board.

And the Honorable Lindsay Hamilton Simpson Thompson, for and on behalf of Her Majesty's Commissioner of Public Works for the State of Victoria, shall give the necessary directions herein accordingly.

A. MAHLSTEDT,
Clerk of the Executive Council.

COUNTRY ROADS BOARD.

At the Executive Council Chamber, Melbourne, the twenty-seventh day of October, 1959.

PRESENT:

His Excellency the Governor of Victoria.
Mr. Cameron | Mr. Mibus.

ORDER APPROVING OF A DEVIATION FROM A MAIN ROAD IN THE SHIRE OF RIPON.

WHEREAS the Country Roads Board constituted under the *Country Roads Act 1958* (No. 6229) has represented to His Excellency the Governor in Council that it appears to it desirable that the deviation hereinafter referred to from the existing Beaufort-Carngham road in the Shire of Ripon (declared to be a Main Road under the said Act which declaration was confirmed by the Order in Council published in the *Government Gazette* of the 16th July, 1947, on pages 3851-5) should be made by the said Board: And whereas the said Board in accordance with the requirements of section 19 of the said cited Act has caused to be prepared a map plan and estimate showing the points between which and on and through what land the said deviation is proposed to be made and the cost of acquiring the land: And whereas on an inspection of the said map and plan and a consideration of the said estimate His Excellency the Governor in Council is satisfied that there are funds legally available for acquiring the land: Now therefore be it known by this present Order that His Excellency the Governor of the State of Victoria

with the advice of the Executive Council thereof doth hereby approve of the said road being made, that is to say:—

All those pieces of land in the Parish of Carngham, the boundaries of which are as follow:—

- (a) Commencing at the south-eastern angle of allotment 4, section 2, Township of Carngham, in the said parish; thence by lines bearing respectively 360 deg. 0 min. 18.3 links, 301 deg. 16 min. 403.9 links, 305 deg. 13 min. 38.5 links, 270 deg. 0 min. 23.5 links, 360 deg. 0 min. 16.6 links, 305 deg. 13 min. 950.9 links, 316 deg. 22 min. 419.3 links, 46 deg. 22 min. 27.5 links, 125 deg. 39½ min. 1,103 links, 125 deg. 13 min. 318.8 links, 121 deg. 6 min. 341.5 links, 113 deg. 51½ min. 313.9 links and 270 deg. 0 min. 307.3 links to the point of commencement.
- (b) Commencing at the eastern angle of allotment 3, section 7, Township of Carngham, in the said parish; thence by lines bearing respectively 149 deg. 17 min. 115.9 links, 287 deg. 19½ min. 621.7 links, 274 deg. 53½ min. 103.7 links, 329 deg. 17 min. 148.5 links and 107 deg. 17 min. 747.2 links to the point of commencement.
- (c) Commencing at a point on the south-eastern boundary of allotment 25 of the said parish distant 221 deg. 31 min. 424.2 links from the eastern angle of the said allotment; thence by lines bearing respectively 221 deg. 31 min. 297.8 links, 250 deg. 26 min. 1,731.7 links and 66 deg. 18 min. 1,997.5 links to the point of commencement—

which said pieces of land are particularly delineated and shown coloured red and yellow on survey plans numbered 7206 and 7207, lodged in the office of the Country Roads Board.

And the Honorable Lindsay Hamilton Simpson Thompson, for and on behalf of Her Majesty's Commissioner of Public Works for the State of Victoria, shall give the necessary directions herein accordingly.

A. MAHLSTEDT,
Clerk of the Executive Council.

COUNTRY ROADS BOARD.

At the Executive Council Chamber, Melbourne, the twenty-seventh day of October, 1959.

PRESENT:

His Excellency the Governor of Victoria,
Mr. Cameron | Mr. Mibus.

ORDER APPROVING OF WIDENING AN EXISTING MAIN ROAD IN THE SHIRE OF TUNGAMAH.

WHEREAS the Country Roads Board constituted under the *Country Roads Act 1958* (No. 6229) has represented to His Excellency the Governor in Council that it appears to it desirable that the existing Tungamah-Peechelba road in the Shire of Tungamah (declared to be a main road under the said Act which declaration was confirmed by the Order in Council published in the *Government Gazette* of the 18th June, 1947, on pages 2949-50) should be widened by the said Board: And whereas the said Board in accordance with the requirements of section 19 of the said Act has caused to be prepared a map plan and estimate showing the points between which and on and through what land the said widening is proposed to be made and the cost of acquiring the land: And whereas on an inspection of the said map and plan and a consideration of the said estimate His Excellency the Governor in Council is satisfied that there are funds legally available for acquiring the land: Now therefore be it known by this present Order that His Excellency the Governor of the State of Victoria with the advice of the Executive Council thereof doth hereby approve of the said road being widened, that is to say:—

All those pieces of land in the Parish of Tharanbega, the boundaries of which are as follow:—

- (a) Commencing at a point on the northern boundary of allotment 17, section A, of the said parish, distant 90 deg. 0 min. 2,479 links from the north-western angle of the said allotment; thence by lines bearing respectively 90 deg. 0 min. 56 links, 120 deg. 3 min. 916 links, and 298 deg. 23 min. 964.9 links to the point of commencement.

No. 95.—10262/59.—2

- (b) Commencing at a point on the northern boundary of allotment 13, section B, of the said parish, distant 270 deg. 0 min. 2,697 links from the north-eastern angle of the said allotment; thence by lines bearing respectively 251 deg. 38 min. 829.8 links, 228 deg. 27 min. 646.2 links, 34 deg. 26 min. 836.8 links, and 90 deg. 0 min. 798 links to the point of commencement.
- (c) Commencing at a point in allotment 13, section B, of the said parish, distant 90 deg. 0 min. 100 links, and 0 deg. 1½ min. 872.7 links from the south-western angle of the said allotment; thence by lines bearing respectively 0 deg. 1½ min. 273.3 links, 34 deg. 26 min. 249.2 links, and 196 deg. 25 min. 499.2 links to the point of commencement.
- (d) Commencing at the south-eastern angle of allotment 14, section B, of the said parish; thence by lines bearing respectively 270 deg. 0 min. 304.5 links, 44 deg. 58 min. 430.5 links, and 180 deg. 1½ min. 304.1 links to the point of commencement—

which said pieces of land are particularly delineated and shown coloured red on survey plans numbered 7325 and 7326, lodged in the office of the Country Roads Board.

And the Honorable Lindsay Hamilton Simpson Thompson, for and on behalf of Her Majesty's Commissioner of Public Works for the State of Victoria, shall give the necessary directions herein accordingly.

A. MAHLSTEDT,
Clerk of the Executive Council.

COUNTRY ROADS BOARD.

At the Executive Council Chamber, Melbourne, the twenty-seventh day of October, 1959.

PRESENT:

His Excellency the Governor of Victoria,
Mr. Cameron | Mr. Mibus.

ORDER APPROVING OF A DEVIATION FROM A MAIN ROAD IN THE SHIRE OF OXLEY.

WHEREAS the Country Roads Board constituted under the *Country Roads Act 1958* (No. 6229) has represented to His Excellency the Governor in Council that it appears to it desirable that the deviation hereinafter referred to from the existing Wangaratta-Whitfield road in the Shire of Oxley (declared to be a Main Road under the said Act which declaration was confirmed by the Order in Council published in the *Government Gazette* of the 5th October, 1932, on page 2256) should be made by the said Board: And whereas the said Board in accordance with the requirements of section 19 of the said Act has caused to be prepared a map plan and estimate showing the points between which and on and through what land the said deviation is proposed to be made and the cost of acquiring the land: And whereas on an inspection of the said map and plan and a consideration of the said estimate His Excellency the Governor in Council is satisfied that there are funds legally available for acquiring the land: Now therefore be it known by this present Order that His Excellency the Governor of the State of Victoria with the advice of the Executive Council thereof doth hereby approve of the said road being made, that is to say:—

All that piece of land in the Parish of Lacey, the boundaries of which are as follow:—Commencing at a point on the north-eastern boundary of subdivision A of allotment 1, section 12, of the said parish, distant 143 deg. 19 min. 2,931.3 links from the northern angle of the said subdivision A; thence by lines bearing 143 deg. 19 min. 673.7 links and 233 deg. 19 min. 65 links; thence south-easterly by the arc of a circle of radius of 1,500 links a distance of 1,322.2 links; thence by lines bearing respectively 111 deg. 18 min. 65 links, 201 deg. 18 min. 576 links, 5 deg. 46 min. 80.2 links, 358 deg. 36 min. 995.5 links, 353 deg. 16 min. 763.7 links and 334 deg. 52 min. 627.4 links to the point of commencement—which said piece of land is particularly delineated and shown coloured red on survey plan numbered 7279, lodged in the office of the Country Roads Board.

And the Honorable Lindsay Hamilton Simpson Thompson, for and on behalf of Her Majesty's Commissioner of Public Works for the State of Victoria, shall give the necessary directions herein accordingly.

A. MAHLSTEDT,
Clerk of the Executive Council.

COUNTRY ROADS BOARD.

At the Executive Council Chamber, Melbourne, the
twenty-seventh day of October, 1959.

PRESENT:

His Excellency the Governor of Victoria.
Mr. Cameron | Mr. Mibus.

DECLARATION OF A DEVIATION FROM THE
PRINCES HIGHWAY IN THE SHIRE OF TAMBO.

WHEREAS by sections 74 and 58 of the *Country Roads Act 1958* (No. 6229) it is amongst other things enacted that when the Country Roads Board under the provisions of the *Country Roads Act* has by resolution declared a deviation to be a State Highway the said Board may also declare that such deviation shall be in lieu of any existing highway or part thereof named in such resolution and that on publication in the *Government Gazette* of the Order confirming such resolution the existing highway or part thereof shall cease to be a State Highway or be discontinued as provided in the Resolution: And whereas the said Board has by resolution declared the deviation on the land described in the First Schedule to such resolution to be a State Highway and has also declared that such deviation shall be in lieu of the part of the existing highway being the land described in the Second Schedule to the said resolution and that such part of the said existing highway shall be discontinued: Now therefore His Excellency the Governor of the State of Victoria by and with the advice of the Executive Council thereof doth hereby confirm the said resolution.

Resolution for Declaration of a Deviation of a State Highway Under the Country Roads Act:

Whereas the land the site of the highway the course of which is below set out was taken by the Board under the provisions of the *Country Roads Act 1958*, for the purpose of constructing such highway deviation which highway deviation has now been laid out and formed on the same: And whereas the said Board (being the Country Roads Board incorporated under the said Act) thinks that the highway aforesaid is fit to be used as a public highway such Board at a meeting now holden acting under the authority conferred upon it by sections 74 and 58 of the said Act doth by this present resolution hereby declare the said highway deviation the course of which is described in the First Schedule hereto with the commencing and terminating points thereof respectively specified to be part of a State Highway within the meaning and for the purposes of the *Country Roads Act 1958*: And the said Board doth also declare that such deviation shall be in lieu of the existing highway or part thereof described in the Second Schedule hereto and that such part of the said existing highway shall be discontinued.

FIRST SCHEDULE.

SHIRE OF TAMBO.

1. *Princes Highway*.—All those pieces of land in the Parish of Colquhoun, the boundaries of which are as follow:—

- (a) Commencing at a point on the northern boundary of allotment 99 of the said parish distant 81 deg. 59 min. 1,049.1 links from the north-western angle of the said allotment; thence by lines bearing respectively 81 deg. 59 min. 234.9 links, 116 deg. 41 min. 152.3 links and 275 deg. 32 min. 370.5 links to the point of commencement.
- (b) Commencing at a point on the northern boundary of allotment 99 of the said parish distant 81 deg. 59 min. 1,284 links and 116 deg. 41 min. 939.8 links from the north-western angle of the said allotment; thence by lines bearing respectively 116 deg. 41 min. 197.2 links, 144 deg. 42 min. 636 links, 169 deg. 50 min. 530.1 links, 340 deg. 34 min. 546.7 links, 327 deg. 38½ min. 455.2 links and 317 deg. 16 min. 312.2 links to the point of commencement.
- (c) Commencing at a point on the north-eastern boundary of allotment 99 of the said parish, distant 299 deg. 48 min. 1,158 links and 303 deg. 34 min. 821 links from the eastern angle of the said allotment; thence by lines bearing respectively 332 deg. 23 min. 646.6 links, 349 deg. 39½ min. 246.5 links and 157 deg. 7 min. 885 links to the point of commencement.

- (d) Commencing at the western angle of allotment 95 of the said parish; thence by lines bearing respectively 109 deg. 43½ min. 394.6 links, 121 deg. 29½ min. 570 links and 296 deg. 41 min. 960 links to the point of commencement.
- (e) Commencing at a point on the south-western boundary of allotment 95 of the said parish distant 303 deg. 34 min. 196.4 links from the southern angle of the said allotment; thence by lines bearing respectively 303 deg. 34 min. 329.6 links, 337 deg. 7 min. 180.4 links and 135 deg. 18 min. 490.2 links to the point of commencement.
- (f) Commencing at a point on the southern boundary of allotment 96 of the said parish distant 60 deg. 6 min. 332.5 links and 80 deg. 19 min. 234.4 links from the south-western angle of the said allotment; thence by lines bearing respectively 74 deg. 47 min. 438.6 links, 244 deg. 56 min. 159.7 links and 260 deg. 19 min. 282.6 links to the point of commencement.
- (g) Commencing at a point on the northern boundary of allotment 98 of the said parish distant 249 deg. 17 min. 508.3 links and 254 deg. 5 min. 182 links from the north-eastern angle of the said allotment; thence by lines bearing respectively 254 deg. 5 min. 364.9 links, 59 deg. 57 min. 118 links and 80 deg. 38 min. 252.1 links to the point of commencement.
- (h) Commencing at the north-western angle of allotment 98 of the said parish; thence by lines bearing respectively 101 deg. 55 min. 1,510 links, 275 deg. 21 min. 905.9 links and 291 deg. 33 min. 618.9 links to the point of commencement.
- (i) Commencing at a point on the southern boundary of allotment 97 of the said parish distant 239 deg. 54 min. 464.8 links from the south-eastern angle of the said allotment; thence by lines bearing respectively 239 deg. 54 min. 273.8 links, 260 deg. 59 min. 311.6 links, 74 deg. 3 min. 321.4 links and 67 deg. 26 min. 255.1 links to the point of commencement.
- (j) Commencing at an angle in the southern boundary of allotment 97 of the said parish, the said angle being formed by the intersection of lines bearing 124 deg. 28 min. and 101 deg. 52 min.; thence by lines bearing respectively 304 deg. 28 min. 374.7 links, 326 deg. 29 min. 299.6 links, 138 deg. 17 min. 297.4 links and 130 deg. 56 min. 366 links to the point of commencement—

which said pieces of land are particularly delineated and shown coloured red on survey plans numbered 6939, 6940 and 6941, lodged in the office of the Country Roads Board.

SECOND SCHEDULE.

Shire of Tambo.

1. *Princes Highway*.—All those pieces of land in the Parish of Colquhoun, the boundaries of which are as follow:—

- (a) Commencing at the north-eastern angle of allotment 98 of the said parish; thence by lines bearing respectively 244 deg. 32 min. 436 links, 260 deg. 35 min. 259.9 links, 74 deg. 1½ min. 182 links and 69 deg. 14 min. 508.3 links to the point of commencement.
- (b) Commencing at a point on the southern boundary of allotment 97 of the said parish distant 239 deg. 54 min. 738.6 links and 260 deg. 59 min. 321.4 links from the south-eastern angle of the said allotment; thence by lines bearing respectively 274 deg. 27 min. 668.2 links, 290 deg. 50 min. 553.7 links and 101 deg. 52 min. 1,209.6 links to the point of commencement—

which said pieces of land are particularly delineated and shown coloured blue on survey plans numbered 6940 and 6941, lodged in the office of the Country Roads Board.

The common seal of the Country Roads Board was hereto affixed at Carlton, this nineteenth day of October, One thousand nine hundred and fifty-nine, in the presence of—

(SEAL) D. V. DARWIN, Chairman.
W. H. NEVILLE, Member.
R. E. V. DONALDSON, Secretary.

And the Honorable Lindsay Hamilton Simpson Thompson, for and on behalf of Her Majesty's Commissioner of Public Works for the State of Victoria, shall give the necessary directions herein accordingly.

A. MAHLSTEDT,
Clerk of the Executive Council.

COUNTRY ROADS BOARD.

At the Executive Council Chamber, Melbourne, the
twenty-seventh day of October, 1959.

PRESENT:

His Excellency the Governor of Victoria.
Mr. Cameron | Mr. Mibus.

ORDER APPROVING OF A DEVIATION FROM A MAIN ROAD IN THE SHIRE OF KANIVA.

WHEREAS the Country Roads Board constituted under the *Country Roads Act 1958* (No. 6229) has represented to His Excellency the Governor in Council that it appears to it desirable that the deviation hereinafter referred to from the existing Yearlinga-road in the Shire of Kaniva (declared to be a Main Road under the said Act which declaration was confirmed by the Order in Council published in the *Government Gazette* of the 24th March, 1915, on page 1100) should be made by the said Board: And whereas the said Board in accordance with the requirements of section 19 of the said cited Act has caused to be prepared a map plan and estimate showing the points between which and on and through what land the said deviation is proposed to be made and the cost of acquiring the land: And whereas on an inspection of the said map and plan and a consideration of the said estimate His Excellency the Governor in Council is satisfied that there are funds legally available for acquiring the land: Now therefore be it known by this present Order that His Excellency the Governor of the State of Victoria with the advice of the Executive Council thereof doth hereby approve of the said road being made, that is to say:—

All those pieces of land in the Parish of Yarrock, the boundaries of which are as follow:—

- (a) Commencing at the north-eastern angle of allotment 17 of the said parish: thence by lines bearing respectively 180 deg. 0 min. 460.7 links, 345 deg. 49 min. 433.3 links, 328 deg. 11 min. 338 links and 132 deg. 56 min. 424.4 links to the point of commencement.
- (b) Commencing at the south-eastern angle of allotment 15 of the said parish: thence by lines bearing respectively 132 deg. 56 min. 243.1 links, 306 deg. 27 min. 689.2 links, 119 deg. 57 min. 346.5 links and 132 deg. 56 min. 104 links to the point of commencement.
- (c) Commencing at a point on the south-western boundary of allotment 14 of the said parish distant 180 deg. 0 min. 1,822 links and 149 deg. 59 min. 68 links from the north-western angle of the said allotment: thence by lines bearing respectively 142 deg. 22 min. 550.6 links, 127 deg. 43 min. 554.1 links, 299 deg. 57 min. 565.4 links and 329 deg. 59 min. 569 links to the point of commencement.
- (d) Commencing at the north-eastern angle of allotment 26 of the said parish: thence by lines bearing respectively 149 deg. 59 min. 914.6 links, 322 deg. 59 min. 551.1 links, 300 deg. 23 min. 551.6 links, 277 deg. 23 min. 566.7 links and 90 deg. 0 min. 912 links to the point of commencement.
- (e) Commencing at a point on the southern boundary of allotment 23 of the said parish distant 90 deg. 0 min. 635.3 links from the south-western angle of the said allotment: thence by lines bearing respectively 289 deg. 24 min. 673.6 links, 360 deg. 0 min. 32.4 links, 111 deg. 35 min. 536 links, 96 deg. 44 min. 503.7 links and 270 deg. 0 min. 363.3 links to the point of commencement.
- (f) Commencing at a point on the eastern boundary of allotment 25 of the said parish distant 180 deg. 0 min. 223.8 links from the north-eastern angle of the said allotment: thence by lines bearing respectively 180 deg. 0 min. 31.6 links, 291 deg. 35 min. 522.3 links, 277 deg. 6 min. 511.4 links, 90 deg. 0 min. 357.9 links and 109 deg. 24 min. 673.6 links to the point of commencement—

which said pieces of land are particularly delineated and shown coloured red on survey plans numbered 7253, 7254, 7255, 7256 and 7257, lodged in the Office of the Country Roads Board.

And the Honorable Lindsay Hamilton Simpson Thompson, for and on behalf of Her Majesty's Commissioner of Public Works for the State of Victoria, shall give the necessary directions herein accordingly.

A. MAHLSTEDT,
Clerk of the Executive Council.

APPROACHING LAND SALES.

SALES of Crown lands, in fee-simple, will be held at the under-mentioned places and dates, viz.:—

	No. of Gazette.
Ararat.—Monday, 30th November, 1959 ..	94
Ballarat.—Tuesday, 1st December, 1959 ..	94
Bright.—Wednesday, 2nd December, 1959 ..	94
Melbourne.—Wednesday, 9th December, 1959 ..	94
Mirboo North.—Wednesday, 9th December, 1959 ..	94
Orbost.—Thursday, 19th November, 1959 ..	92
Wodonga.—Monday, 30th November, 1959 ..	94

SALE OF CLOSER SETTLEMENT LANDS BY AUCTION.

Red Cliffs.—Thursday, 10th December, 1959 .. 95

SALE OF CLOSER SETTLEMENT LANDS BY AUCTION.

The land will be offered for sale in fee-simple, and subject to the provisions of the Closer Settlement Act and Regulations thereunder.

The upset price is the sum at which bidding will start, and no bid below that sum can be accepted. The highest bidder at or above that sum shall be the purchaser, subject to signature of contract and any necessary payment.

The full amount of the purchase money shall be paid at the sale.

Also payable at the sale—

Survey fee—as shown.

Crown Grant fee—50 acres and under ..	£1 10s.
Over 50 acres ..	£2
Purchase money £5 or under ..	£1

Assurance Fund contribution—One halfpenny for each £1 of purchase price. (This is a fund established to guarantee the validity of freehold titles.)

If unable to attend personally, a prospective purchaser may arrange for another person to bid as his agent.

KEITH TURNBULL,

Commissioner of Crown Lands and Survey.

Office of Crown Lands and Survey,
Melbourne, 2nd November, 1959.

RED CLIFFS.—A sale of the under-mentioned land in fee-simple, by auction, will be held at the LAND OFFICE, RED CLIFFS, on THURSDAY, the 10th DECEMBER, 1959, at a quarter-past TWO o'clock p.m. To be conducted by H. H. DODD, Land Officer, Ballarat.

PARISH OF MILDURA, COUNTY OF KARKAROO.

About 2 miles South of Red Cliffs Railway Station and about 4 chains East of Calder Highway.

Lot 1.

Upset price £10 the lot. Survey fee £5 10s.

Area 33 perches, subject to survey and any necessary easements disclosed thereby, allotment 203B of section B. Valuation of improvements £210 (drying racks). (W. G. Fernree.)

Lot 2.

Upset price £12 the lot. Survey fee £5 10s.

Area 37 perches, subject to survey and any necessary easements disclosed thereby, allotment 203E of section B. Valuation of improvements £260 (drying racks). (G. R. Moore.)

Lot 3.

Upset price £18 the lot. Survey fee £6.

Area 1r. 20p., subject to survey and any necessary easements disclosed thereby, allotment 203F of section B. Valuation of improvements £260 (drying racks). (L. D. Fernree.) (K.3677.)

NOTE.—These three allotments together comprise the land hitherto shown on plans as allotment 203B.

PUBLIC HEARING BY A PERSON APPOINTED UNDER THE 34TH SECTION OF THE LAND ACT 1958.

NOTICE is hereby given that at a time and place mentioned in the Schedule hereunder, applications for leases and licences under the Land Acts, objections to such applications, objections to proposed proclamations, alterations, additions, diminutions, revocations, or unions of commons, and reasons against forfeiture of any leases or licences under the Land Acts deemed liable to forfeiture, will be publicly heard by the person whose name is set opposite such place in such Schedule, being the

person appointed by me, the responsible Minister of the Crown administering the Land Acts, to hear the same and report thereon in writing to me.

KEITH TURNBULL,
Commissioner of Crown Lands and Survey, and
President of the Board of Land and Works.
Department of Crown Lands and Survey,
Melbourne, 2nd November, 1959.

SCHEDULE.

LAND INSPECTOR'S OFFICE, TIMBOON, Monday and Tuesday, 23rd and 24th November, 1959, at 9.30 a.m. each day.—W. M. Walsh.

LAND AVAILABLE UNDER THE SOLDIER SETTLEMENT ACTS.

NOTIFICATION is hereby given in accordance with section 50 of the *Soldier Settlement Act 1958* that the under-mentioned holding is available for settlement.

Any discharged serviceman who has applied to the Commission on or before the 4th November, 1959, for classification in the required class of primary production for which the holding is made available and whose application has been accepted but not necessarily finalized, or any discharged serviceman who has been classified as suitable in such class of primary production, may apply on the prescribed form for settlement on the holding.

The prescribed application forms, plans, and further particulars may be obtained from the Enquiry Branch, Soldier Settlement Commission, State Public Offices, Melbourne. The closing date for the receipt of completed applications for settlement on this holding is the 16th November, 1959, such applications to be in the hands of the Secretary, Soldier Settlement Commission, on or before that date.

I. K. MORTON,
Secretary.

Soldier Settlement Commission,
Melbourne, 27th October, 1959.

SCHEDULE OF ALLOTMENTS.

PORTION OF "EAST MOUNT MITCHELL" ESTATE.
PARISH OF LEXTON, COUNTY OF TALBOT.
Suitable for Dairying and Mixed Farming.

Lot Number on Plan of Subdivision.	Area.
	A. R. P.
7	363 1 33

LAND AVAILABLE UNDER THE SOLDIER SETTLEMENT ACTS.

NOTIFICATION is hereby given in accordance with section 50 of the *Soldier Settlement Act 1958*, that the under-mentioned holdings are available or are about to become available for settlement.

Any discharged serviceman who has applied to the Commission on or before the 4th November, 1959, for classification in the required class of primary production for which the holdings are made available and whose application has been accepted but not necessarily finalized, or any discharged serviceman who has been classified as suitable in such class of primary production may apply on the prescribed form for settlement on any holding or holdings, indicating where he applies in respect of more than one holding his order of preference therefor.

The prescribed application forms, plans, and further particulars may be obtained from the Enquiry Branch, Soldier Settlement Commission, State Public Offices, Melbourne. The closing date for the receipt of completed applications for settlement on these holdings is the 30th November, 1959, such applications to be in the hands of the Secretary, Soldier Settlement Commission, on or before that date.

I. K. MORTON,
Secretary.

Soldier Settlement Commission,
Melbourne, 30th October, 1959.

SCHEDULE OF ALLOTMENTS.

SUBDIVISION OF "KADNOOK" ESTATE.
PARISHES OF KADNOOK AND CONNEWIRRECOO, COUNTY OF LOWAN.
Suitable for Grazing (Sheep) and Mixed Farming.

Lot Number on Plan of Subdivision.	Approximate Area in Acres (Subject to Survey).
1	570
2	830
3	755
4	550
5	520
6	510
7	520
8	700
9	680
10	520
11	520
12	730
13	750
14	770

Land Act 1958.

LEASE SURRENDERED.

NOTICE is hereby given that the Governor in Council has accepted the surrender of the Lease mentioned in the Schedule hereunder.

District.	Corr. No.	Name.	Section of Land Act under which Leased.	Parish.	Allotment.	Area.	Reason.
Mallee	06/127	The President, Councillors, and Ratepayers of the Shire of Walpeup	127	Mulera	Part of 2	A. R. P. 8 0 6	Area acquired for road purposes

Department of Crown Lands and Survey,
Melbourne, 22nd October, 1959.

KEITH TURNBULL,
Commissioner of Crown Lands and Survey.

PROPOSED REVOCATIONS OF TEMPORARY RESERVATIONS OF LANDS BY ORDERS IN COUNCIL.

IN pursuance of the provisions of the *Land Act 1958*, notice is hereby given that it is the intention of the Governor in Council to revoke the temporary reservations of lands by Orders in Council hereunder referred to, viz.:

The following Notice was published 1° on the 28th October, 1959, pursuant to Order of the 20th October, 1959.

MURMUNGEE (GAPSTED).—The temporary reservations, by Orders in Council of the 1st June, 1885 (see *Government Gazette* of the 5th June, 1885, page 1422) and the 12th August, 1913 (see *Government Gazette* of the 20th August, 1913, page 3832) of 4 acres 30 perches of land in the parish of Murmungee as sites for a State School.—(M.285(9) (C.97546).

KEITH TURNBULL,
Commissioner of Crown Lands and Survey.

PROPOSED REVOCATION OF TEMPORARY RESERVATION OF LAND BY ORDER IN COUNCIL.

IN pursuance of the provisions of the *Land Act 1958*, notice is hereby given that it is the intention of the Governor in Council to revoke the temporary reservation of land by Order in Council hereunder referred to, viz.:

The following Notice was published 1° on the 21st October, 1959, pursuant to Order of the 13th October, 1959.

CUT-PAW-PAW.—The setting apart by Order in Council of the 16th January, 1860, of 65 acres of land at Williamstown as a site for a Public Park, revoked as to part by various Orders is about to be further revoked so far only as the portion containing 3 roods 38 perches, indicated by hachure on plan hereunder is concerned.—(C.345⁽¹⁹⁾) (Rs.1076).

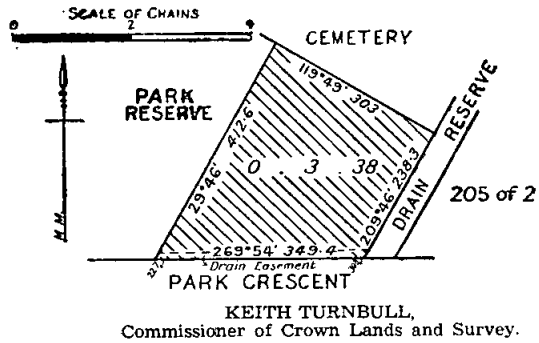

KEITH TURNBULL,
Commissioner of Crown Lands and Survey.

PROPOSED REVOCATIONS OF TEMPORARY RESERVATIONS OF LANDS BY ORDERS IN COUNCIL.

IN pursuance of the provisions of the *Land Act 1958*, notice is hereby given that it is the intention of the Governor in Council to revoke the temporary reservations of lands by Orders in Council hereunder referred to, viz.:

The following Notices were published 1° on the 28th October, 1959, pursuant to Orders of the 20th October, 1959.

CARLYLE.—The temporary reservation by Order in Council of the 13th January, 1911, of 5 acres 1 rood 37 perches of land in the Parish of Carlyle as a site for a Rubbish Depot.—(C.187^(*)) (C.96466).

NUMURKAH.—The temporary reservations, by Orders in Council of the 26th May, 1891, and the 3rd May, 1938, of 9 acres 3 roods 32 perches of land in the Township of Numurkah as sites for Public Recreation.—(N.119^(*)) (Rs.2333).

CONDAR.—The temporary reservation by Order in Council of the 11th January, 1869 (see *Government Gazette* of the 15th January, 1869, page 95), temporarily reserving 2,043 acres 1 rood, more or less, of land in the Parish of Condar as a site for the use of Aborigines, revoked as to part by various Orders so far as the balance thereof containing 43 acres 1 rood is concerned.—(C.362^(*)) (Rs.510).

BRUNSWICK.—The temporary reservation by Order in Council of the 6th April, 1903 (see *Government Gazette* of the 15th April, 1903, page 1195), of 7 acres 3 roods of land in the City of Brunswick as a site for Public purposes, so far only as the portion containing 2 perches, indicated by hachure on plan hereunder, is concerned.—(B.755^(c)) (Rs.7774).

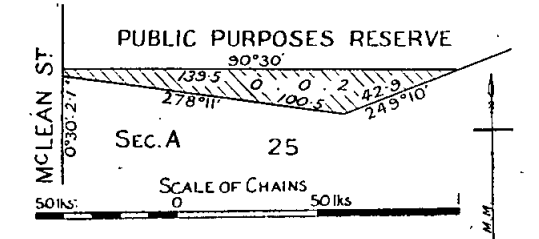

MOIRA.—The temporary reservation by Order in Council of the 8th March, 1887 (see *Government Gazette* of the 11th March, 1887, page 718), of 256 acres of land in the Parish of Moira as a site for the Growth and Preservation

of Timber, so far only as the portion containing 60 acres, more or less, indicated by hachure on plan hereunder, is concerned.—(M.480^(c¹)) (C.70735).

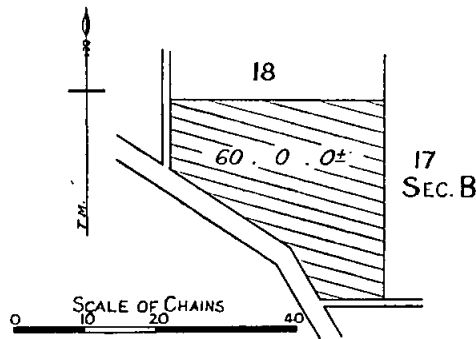

KEITH TURNBULL,
Commissioner of Crown Lands and Survey.

PROPOSED REVOCATION OF TEMPORARY RESERVATION OF LAND BY ORDER IN COUNCIL.

IN pursuance of the provisions of the *Land Act 1958*, notice is hereby given that it is the intention of the Governor in Council to revoke the temporary reservation of land by Order in Council hereunder referred to, viz.:

The following Notice was published 1° on the 14th October, 1959, pursuant to Order of the 7th October, 1959.

CARAPOOEE WEST.—The temporary reservation, by Order in Council of the 25th November, 1874, of 5 acres of land in the Parish of Carapooee West, as a site for a State School.—(C.115^(*)) (Rs.6952).

KEITH TURNBULL,
Commissioner of Crown Lands and Survey.

TENDERS—PUBLIC WORKS DEPARTMENT

TENDERS will be received at this Department until TEN a.m. on the Tuesdays, and for the purposes, under mentioned.

Particulars may be learnt at the Department and also at places shown in parenthesis.

W.O. means Inspector of Works Office; P.S.—Police Station; T.S.—Technical School; H.E.S.—Higher Elementary School; S.S.—State School; H.S.—High School; C.S.—Consolidated School.

Tenders should be submitted on the Department's printed Tender Form. All tenders must be on a "Firm Tender" basis. The Board of Land and Works will not necessarily accept the lowest or any tender.

Tenders to be addressed to the Commissioner of Public Works, and envelope containing tender to be marked "Tender for _____, closing Tuesday, _____."

NOTE.—No preliminary deposit is to be lodged with any tender, but a deposit in accordance with the following Schedule, will be required from each successful tenderer:—

	£
For contract amounts exceeding £200 and not exceeding £500	5
For contract amounts exceeding £500 and not exceeding £1,000	10
For contract amounts exceeding £1,000—1 per cent. of tender	500 (maximum deposit)

10th November, 1959.

Altona.—Erection of two (2) 32 ft. x 16 ft. shelter pavilions, High School.

Altona North.—Erection of two (2) 32 ft. x 16 ft. shelter pavilions, Technical School.

Bayview.—Warm-air heating/ventilation system in the new class-room wing, S.S. No. 4752. (S.S., Bayview.)

Blackburn.—Internal and external renovations, Police Station. (P.S., Blackburn.)

- Blackburn.—Workshop equipment, Technical School.
 Box Hill.—Extension of existing heating system and conversion of boiler to oil firing, Technical School. (T.S., Box Hill.)
 Brunswick North.—Enclosing of verandas, S.S. No. 3585. (S.S., Brunswick North.) (Amended specification.)
 Dandenong North.—Heating/ventilation system to the new class-room wing, S.S. No. 4723. (S.S., Dandenong North.)
 Fawkner.—Erection of first section of Technical School, in L.T.C.
 Fawkner.—Electrical installation in stage 1, Technical School.
 Fawkner.—Mechanical services for stage 1, Technical School.
 Geelong East.—Joinery consisting of shelving, racks, tables, bins and benches, Technical School. (W.O., Geelong.)
 Lakeside.—Erection of first and second sections of L.T.C. class-rooms, High School.
 Lakeside.—Electrical installation in stages 1 and 2, High School.
 Lakeside.—Mechanical services in stages 1 and 2, High School.
 Melbourne.—Supply and erection of demountable partitions, counters, false ceilings, &c., Public Offices Annexe, 453 Latrobe-street.
 Melbourne.—Supply of light fittings, clocks, &c., Public Offices Annexe, 453 Latrobe-street.
 Melbourne.—Supply, installation and testing of ventilation systems, four (4) floors, Public Offices Annexe, 453 Latrobe-street.
 Melbourne.—Steel shelving and stencil cabinet, Police Headquarters, Russell-street.
 Melbourne.—Rewiring of 11th Court, Law Courts.
 Melbourne.—Supply and installation of an air-conditioning system, Licensing Court, 632 Bourke-street.
 Mont Park.—Steam reticulation and modifications to Plant Rooms (South-east Block), Mental Hospital. (W.O., Mental Hospital, Mont Park.)
 Morwell.—Workshop equipment, Technical School.
 North Melbourne.—New tile roof, S.S. No. 1402, Errol-street.
 North Melbourne.—Supply and delivery of joinery, Government Printing Office.
 North Melbourne.—Supply and installation of cafeteria equipment, Government Printing Office.
 Oakleigh.—Electrical installation, S.S. No. 1601. (S.S., Oakleigh.)
 Port Melbourne.—Design, fabrication and erection of structural steel building frame at Mines Department Storeyard, Cook-street.
 Port Melbourne.—Ford F.100 Freighter utility, Depot, Public Works Department, Salmon-street.
 Richmond.—Repairs to flooring, S.S. No. 1396.
 Richmond.—Supply of mechanical equipment for Motor Mechanics Shops, Technical School. (T.S., Richmond.)
 South Camberwell.—Electrical installation, S.S. No. 4170. (S.S., South Camberwell.)
 Sunbury.—Supply, delivery and installation of steam-heated unit heaters in the Artisans' Workshops and Central Linen Store, Mental Hospital. (Mental Hospital, Sunbury.)
 Streatham.—Connexion of town water supply to school and residence, S.S. No. 844. (W.O., Ararat; S.S., Streatham.)
 Various.—Erection of twelve (12) additional class-rooms to various standard concrete-veneer and cement-rendered timber-framed Primary Schools.
 Various.—Supply, delivery and installation of radio-telephone transmitter-receivers, Ports and Harbors, Public Works Department, Queenscliff and Williamstown.
 Werribee.—Electrical installation in bull collection shed, Research Farm. (W.O., Geelong.)
 Westall.—Erection of six (6) class-room, Primary School, S.S. No. 4851.
 Westall.—Electrical installation in six (6) L.T.C. class-rooms, &c., S.S. No. 4851.
 Westall.—Warm air heating/ventilation system, S.S. No. 4851.
 Yarraville.—Various repairs and replacements at school and residence, S.S. No. 1501. (S.S., Yarraville.)
- 17th November, 1959.
- Armada.—Renewal of electrical installation, Domestic Arts Teachers' College Hostel, 10 Orrong-road. (Domestic Arts Teachers' College Hostel, 10 Orrong-road, Armada.)
 Bayview.—Electrical installation in three (3) additional L.T.C. class-rooms, &c., S.S. No. 4752. (S.S., Bayview.)
 Belmont.—Purchase and removal of residence, 182A Roslyn-road, High School. (W.O., Geelong.)
 Casterton.—Erection of amended second section without Practice Flat, High School. (W.O., Hamilton; H.S., Casterton.)
 Coburg.—Supply and delivery of one (1) package boiler unit to laundry, Pentridge Gaol.
 Dandenong North.—Electrical installation in additional class-rooms, S.S. No. 4723. (S.S., Dandenong North.)
 Diggers' Rest.—Additional water facilities, new out-office block, installation of septic closets, S.S. No. 2479. (S.S., Diggers' Rest.) (Amended specification.)
 East Melbourne.—Supply and installation of gas-heating and gas hot-water service, Clarendon Clinic, Albert-street.
 Fern Tree Gully.—Repairs and painting of look-out tower on One Tree Hill, National Park.
 Geelong East.—Laying of external sewer drains, &c., Technical School. (W.O., Geelong; T.S., Geelong East.)
 Hawthorn.—Supply and delivery of equipment for Production Engineering Department, Swinburne Technical College.
 Keon Park.—Installation of effluent pump in the septic tank, Technical School. (T.S., Keon Park.)
 Kew.—Supply and installation of a 200-h.p. packaged boiler at the Children's Cottages, Mental Hospital.
 Lockington.—Erection of boiler-house, Consolidated School. (W.O., Bendigo; C.S., Lockington.)
 Lockington.—Completion of heating and hot-water services, Consolidated School. (W.O., Bendigo; C.S., Lockington.)
 Macleod.—External lighting, High School. (H.S., Macleod.)
 Maryborough.—New toilet at teacher's residence, Gladstone-street, and connexion to town sewerage, S.S. No. 404. (W.O., Maryborough.)
 Melbourne.—Ventilation and heating system on the 5th Floor, Tourist Development Authority, Allan's Building. (Amended specification.)
 Moorabbin Heights.—Erection of eight (8) class-room primary school, S.S. No. 4837.
 Moorabbin Heights.—Electrical installation in eight (8) L.T.C. class-rooms, S.S. No. 4837.
 Moorabbin Heights.—Warm-air heating/ventilation system, S.S. No. 4837.
 Mordialloc.—Renewal of party paling fencing, S.S. No. 846. (S.S., Mordialloc.)
 Mortlake.—Installation of new skylights, S.S. No. 397. (W.O., Warrnambool; S.S., Mortlake.)
 Murchison.—Improved drinking facilities, S.S. No. 1126. (W.O., Shepparton; S.S., Murchison.)
 Niddrie.—Joinery consisting of shelving and benches, Technical School.
 Pascoe Vale North.—Heating/ventilation system to the new class-room wing, S.S. No. 4731.
 Pascoe Vale North.—Electrical installation in additional class-rooms, toilets, &c., S.S. No. 4731. (S.S., Pascoe Vale North.)
 Port Melbourne.—Ford F.600 truck, 154-in. wheelbase, 6-ton hydraulic hoist, 5 cubic yard tipping body, with spare tire, Depot, Public Works Department.
 Port Melbourne.—Bedford 7-ton prime mover, model J.6.S. 155-in. wheelbase, two-speed axle, and spare tire, Depot, Public Works Department.
 Port Melbourne.—Supply and fitting hydraulic-operated 4-ton crane to Bedford truck, model SS.6611, 116-in. wheelbase, which has power take-off, Depot, Public Works Department.
 Raywood.—Internal and external renovations to residence and outbuildings, Police Station. (W.O., Bendigo; P.S., Raywood.)
 Red Rock.—Removal of school from Couagault, re-erection and restoration, S.S. No. 4672.
 St. Arnaud.—Provision of new fittings to laundry and kitchen in Cooking Centre, High School. (W.O., Maryborough; H.S., St. Arnaud.)
 Sunshine North.—Warm-air heating/ventilation system in the new class-rooms, S.S. No. 4745. (W.O., Ballarat; S.S., Sunshine North.)
 Sunshine North.—Electrical installation in additional class-rooms, S.S. No. 4745. (S.S., Sunshine North.)
 Wedderburn.—Construction of new out-office block, septic tank installation, new wash basins, water supply, &c., Higher Elementary School No. 794. (W.O., Bendigo; H.F.S., Wedderburn.)
- 24th November, 1959.
- Apsley.—Repairs, renovations, Police Station. (W.O., Horsham; P.S., Apsley.)
 Bacchus Marsh.—Internal and external painting to residence, S.S. No. 28. (W.O., Ballarat; S.S., Bacchus Marsh.)
 Ballarat.—Renewal of floors throughout school, S.S. No. 33. (W.O., Ballarat; S.S., Ballarat.)
 Bunding.—Shelter shed, tank stands, internal, external repairs and painting, &c., S.S. No. 1693. (W.O., Ballarat; S.S., Bunding.)
 Cardinia.—Internal and external painting, residence, S.S. No. 3689. (S.S., Cardinia.)

Caulfield.—Safety precautions to new steel escape stairs, Technical School.
 Coburg.—Supply and delivery of laundry equipment, Pentridge Gaol.
 Coghills Creek.—Internal and external repairs and painting, S.S. No. 1523. (W.O., Ballarat; S.S., Coghills Creek.)
 Foster.—Erection of 32-ft. x 16-ft. shelter pavilion, Consolidated School. (W.O., Korumburra.)
 Geelong.—Internal and external painting and minor repairs, High School. (W.O., Geelong; H.S., Geelong.)
 Gillieston.—Construction of new out-offices, woodshed, and septic closet installation, S.S. No. 2275. (W.O., Shepparton; S.S., Gillieston.)
 Kew.—Erection of new office wing, also alterations, additions, &c., including caretaker's flat, Soil Conservation Authority, Cotham-road.
 Kew.—Hot-water service in the caretaker's flat, ventilation and extensions to both heating and hot-water services, "Heroncourt", Soil Conservation Authority.
 Laver's Hill.—Installation of Warm-ray heaters, Consolidated School. (W.O., Camperdown; P.S., Colac; C.S., Laver's Hill.)
 Learmonth.—Internal renovations and painting, S.S. No. 386. (W.O., Ballarat; S.S., Learmonth.)
 Melbourne.—Office extensions, City Court, Russell-street.
 Melbourne.—Electrical installation in new extensions, City Court, Russell-street.
 Melbourne.—Supply and installation of mechanical services equipment, City Court, Russell-street.
 Mildura.—Provision of new sleepout at Girls' Hostel, High School. (W.O., Mildura.)
 Royal Park.—Provision of additional class-room in brick to Special School, "Turana", Children's Welfare Department.
 Weerite.—Installation of septic tank, S.S. No. 3383. (W.O., Camperdown; S.S., Weerite.)

L. H. S. THOMPSON,
 Acting Commissioner of Public Works.

Public Works Department,
 Melbourne, 2nd November, 1959.

TENDERS FOR THE SERVICE, 1959-60.
 GENERAL STORES.

TENDERS will be received until Eleven o'clock a.m. on Friday, 4th December, 1959, from persons willing to supply the under-named articles in such quantities as may be ordered by the Victorian Government during the twelve months commencing 1st January, 1960.

Schedule No.

- 52. Tools (General).
- 75. Tyres and Tubes, Pneumatic, for Motor-cars, Trucks, Buses, Motor-cycles and Side-cars, and Bicycles.

The prices tendered must not include sales tax.

Security:—Five per cent. of total amount of tender accepted, but in no case will security of less than £3 be received.

Schedules as above, with full particulars, may be obtained from the Secretary to the Tender Board, by whom also the samples will be shown and any information afforded to persons tendering.

In all cases the total cost of each item must be extended in the columns provided.

Security will be required either in Commonwealth Treasury bonds, or approved bank guarantee, fixed deposit receipt, Savings Bank deposit book, or non-negotiable cheque in favour of the Secretary to the Tender Board, as the tenderer may elect.

The security must be completed and the contract signed within five days of acceptance of the tender, failing which the contract may be again advertised, or another tender accepted.

The lowest or any tender will not necessarily be accepted.

In the event of tenderers withdrawing or attempting to withdraw their tenders before notification of acceptance of same, or failing to take up their accepted tenders within the prescribed period after notification of acceptance, they may be disqualified from tendering or holding any future contracts for Government supplies for a period of twelve months, such disqualification to date from the notification of acceptance of tender. It is also stipulated that, if a tenderer be a member of a firm and such firm be interested in the contract, the tender shall be in the name of the firm and not in that of the individual and that, for a breach of this condition the tender will be declared informal.

Tenders enclosed in a separate envelope, and having the words "Tender for _____" (as the case may be) written thereon, must be deposited in the tender-box at the Tender Board Offices, Macarthur-street, Melbourne or, if sent by post, postage must be prepaid and the tenders addressed to the Chairman of the Tender Board, Tender Board Offices, Macarthur-street, Melbourne, C.2, which office they must reach not later than by first post on the date of closing of tenders.

The conditions of contract are those published in the *Victoria Government Gazette*, No. 30, dated 25th March, 1959, pages 1035 to 1037.

H. E. BOLTE,
 The Treasury,
 Melbourne, 2nd November, 1959. Treasurer.

PUBLIC SERVICE NOTICES

PUBLIC SERVICE (PUBLIC SERVICE BOARD) REGULATION 39.—RECLASSIFICATION.

THE Public Service Board has raised the classification of the under-mentioned office as shown, and the Permanent Head of the Department has recommended the officer named for appointment.

Office and Present Classification.	Revised Classification.	Duties.	Qualifications.	Officer Recommended for Appointment.		
				Name.	Classification.	Date of Classification.
Typist (Female), Grade II., Grades 15-17 inclusive	Assistant (Female), Grade IV., Grades 17-19 inclusive	To perform clerical duties at the office of the Superintendent of Police, Malvern, and other duties as required	To possess a knowledge of the organization and procedure of the Police Department; to be capable of recording correspondence	MacDermott, Dorothy H.	Typist (Female), Grade II.	19.3.55

Appeals against such recommendation should be lodged with the Secretary to the Public Service Board not later than Saturday, the 14th November, 1959.

Office of the Public Service Board,
 Melbourne, 3rd November, 1959.

By order,
 V. P. SCULLY,
 Secretary.

PUBLIC SERVICE OF VICTORIA.—VACANCIES.

APPLICATIONS will be received by the Public Service Board up to Wednesday, 18th November, 1959, from persons employed in the Public Service of Victoria, who are eligible and qualified, for appointment to the under-mentioned positions:—

ADMINISTRATIVE DIVISION.

Economist, Class "A1", Department of Treasurer.

Yearly Salary.—£2,200.

Duties.—Supervision of research and preparation of material on budget and financial policy; investigation of financial matters generally in relation to Government and semi-Government bodies; preparation of material for Loan Council purposes and Commonwealth-State financial discussions; administration of Loan Council requirements in relation to borrowings by Public Authorities.

Qualifications.—To possess a University degree (or its equivalent) in Commerce with emphasis on Economics and Public Finance; to have had practical experience in economic and statistical investigation work; to be conversant with all aspects of the financial relationships between the Commonwealth and the States.

Chief Clerk, Class "A", Crown Law Offices, Department of Law.

Yearly Salary.—£1,650, minimum; £1,750, maximum.

Duties.—To assist the Permanent Head and the Assistant Secretary in the direction and supervision of the Department.

Qualifications.—A sound knowledge of the Acts and Regulations administered by the Department and departmental practice and procedure; to have administrative ability and ability to direct staff.

Assistant Secretary, Class "A", Department of Agriculture.

Yearly Salary.—£1,650, minimum; £1,750, maximum.

Duties.—To control the staff of the Correspondence Branch of the Central Administration. To prepare correspondence and Orders in Council, Proclamations and Regulations. To assist and relieve the Secretary as required.

Qualifications.—Experience in the control of staff, in the preparation of correspondence and the drafting of Regulations, &c. A knowledge of the organization of the Department and its activities and of the Acts and Regulations administered by the Department is desirable.

Chief Clerk, Class "B1", Office of the Public Service Board, Department of Premier.

Yearly Salary.—£1,390, minimum; £1,500, maximum.

Duties.—To be responsible for work distribution within the Office; to ensure the co-ordinated and effective working of the various sections and to maintain staff discipline; to assess entitlements of long service leave or pay in lieu thereof.

Qualifications.—A good knowledge of the Public Service Act, the Regulations thereunder and of the procedure and practice of the Board's Office and experience in conducting correspondence and staff control.

Class "B", Crown Law Offices, Department of Law.

Yearly Salary.—£1,180, minimum; £1,280, maximum.

Duties.—To act as Staff and Training Officer to the Department. To be responsible for personnel files and records, to deal with staff matters arising therefrom and, under direction, to control the organization and disposition of the staff of the Courts Branch including staff requirements, promotions and transfers.

Qualifications.—A good knowledge of the Public Service Acts and Regulations and the practice and procedure thereunder. To be familiar with the staff organization of the Department, particularly the Courts Branch, and to have ability to conduct correspondence and control staff.

Class "C2", Registry of Co-operative Housing Societies and Co-operative Societies, Department of Treasurer.

Yearly Salary.—£1,000, minimum; £1,100, maximum.

Duties.—To assist the Accountant of the Registry of Co-operative Housing Societies and the Home Finance Trust; to relieve the accountant as required; to carry out special duties as directed.

Qualifications.—To be a qualified accountant; to have had practical experience in the keeping of accounts and the preparation of financial statements; to have a knowledge of machine accounting.

Class "C1", Motor Registration Branch, Office of the Chief Commissioner of Police, Department of Chief Secretary. (Two vacancies.)

Yearly Salary.—£830, minimum; £920, maximum.

POSITION No. 1.

Duties.—To assist the Officer in Charge and deputy officer in charge of the Car Section in the general administration of the Section.

Qualifications.—A knowledge of the Motor Car Acts and Regulations thereunder and ability to control a large staff. A knowledge of the functions of the Car Section would be an advantage.

POSITION No. 2.

Duties.—To act as relieving officer in any Section of the Branch and to assist generally, as required.

Qualifications.—A good knowledge of the Motor Car Acts and Regulations thereunder and ability to control staff. A knowledge of procedure in various Sections of the Branch would be an advantage.

Class "C", Motor Registration Branch, Office of the Chief Commissioner of Police, Department of Chief Secretary. (Five vacancies.)

Yearly Salary.—£624, minimum; £759, maximum.

POSITION NOS. 1 AND 2.

Duties.—To act as relieving officer in any Section of the Branch and to assist generally, as required.

Qualifications.—A knowledge of the Motor Car Acts and Regulations thereunder. A knowledge of the procedure in various sections of the Branch would be an advantage.

POSITION No. 3.

Duties.—To assist and relieve the Deputy Officer in Charge of the Inwards Mail Assessment Section in the supervision of opening of the mail, distribution of moneys and sorting of items into categories for further processing.

Qualifications.—A knowledge of the Motor Car Acts and Regulations and the fees and premiums payable thereunder; ability to control staff. A knowledge of the functions of various Sections of the Branch would be an advantage.

POSITION No. 4.

Duties.—To assist and relieve the officer in charge of the sub-section of the Car Section responsible for the issue of certified extracts from registration records.

Qualifications.—A knowledge of the Motor Car Acts and Road Traffic Act and the Regulations thereunder and ability to control staff. A knowledge of the procedure of the Car Section would be an advantage.

POSITION No. 5.

Duties.—Under the Officer in Charge of the Car Section, to control the sub-section sorting and posting car registration records.

Qualifications.—A knowledge of the Motor Car Acts and Regulations and the fees payable thereunder, ability to allocate work and control staff. A knowledge of the procedure in the Car Section would be an advantage.

Class "C", Department of Crown Lands and Survey.

Yearly Salary.—£624, minimum; £759, maximum.

Duties.—To keep the accounts of settlers under the Closer Settlement and other Acts for a division of the State. To keep grazing and miscellaneous rent accounts.

Qualifications.—To have experience in mechanized accounting. A knowledge of the Acts administered by the Department would be an advantage.

Class "C", Department of Public Works.

Yearly Salary.—£624, minimum; £759, maximum.

Duties.—To examine and pass claims and investigate complaints in respect thereof; to control and record credits and refunds connected with returnable containers and material supplied. To act as assistant to the Officer in Charge of the Orders Accounts Section of the Stores Branch and undertake relieving duties and general clerical duties as required.

Qualifications.—To have a good knowledge of the Public Accounts and Stores Regulations 1958; to be experienced in departmental practice and procedure and in dealing with accounts; to be capable of interviewing representatives of the public.

PROFESSIONAL DIVISION.

Professional Assistant, Class "B1", Parliamentary Draftsman's Office, Department of Law.

Yearly Salary.—£1,390, minimum; £1,500, maximum.

Duties.—To assist in the work of the Parliamentary Draftsman's Office and to undertake research into legal problems for the Attorney-General and the Solicitor-General.

Qualifications.—To be a barrister and solicitor of the Supreme Court of Victoria; to have a good knowledge of the Statute Law of Victoria, a general knowledge of Parliamentary practice and procedure and experience of research into legal problems.

Research Officer, Classes "C"—"C2", Fisheries and Game Branch, Department of Chief Secretary.

Yearly Salary.—£759, minimum; £1,100, maximum. (Commencing salary according to experience.)

Duties.—To carry out scientific investigations into introduced freshwater fishes, having some reference to stream pollution.

Qualifications.—To possess a University Degree in Science with Zoology as a major subject.

Chemist, Classes "C"—"C2", Coroner's Court, Department of Law.

Yearly Salary.—£759, minimum; £1,100, maximum. (Commencing salary according to experience.)

Duties.—To carry out analyses of specimens submitted by the Coroner and police and to give evidence in Court.

Qualifications.—To hold a University Degree of Bachelor of Science with Chemistry or Bio-Chemistry as a major subject or a Technical School Diploma in Chemistry; to have had experience in analytical or related work.

Chemist, Classes "C"—"C2", General Health Branch, Department of Health.

Yearly Salary.—£759, minimum; £1,100, maximum. (Commencing salary according to experience.)

Duties.—To carry out analyses of foods, waters, effluents, &c., and such other chemical work as may be directed in the Health Section of State Laboratories.

Qualifications.—To hold a science degree or approved diploma with chemistry or bio-chemistry as a major subject with preferably some experience in foods or general chemical analysis.

Assistant Engineer, Classes "C"—"C2", Department of Water Supply.

Rochester 1 vacancy.
Shepparton 1 vacancy.
Maffra 1 vacancy.

Yearly Salary.—£830, minimum; £1,100, maximum—Graduate; £714, minimum; £1,100, maximum—Diplomate. (Commencing salary according to experience.)

Duties.—To prepare designs and estimates for hydraulic and other structures, dams and channels, and, where necessary, to supervise construction work of this nature.

Qualifications.—To possess a University Degree or Diploma in Civil Engineering or other recognized engineering qualification, preferably with some experience in design and construction of water supply work.

NOTE.—Residences are available at Rochester and Maffra for the successful applicants, if married, for which rental of 10 per cent. of standard salary, plus £16 per annum, will be charged. Particulars available from the Department of Water Supply.

Draughtsman, Classes "C"—"C1", Tatura Centre, Department of Water Supply.

Yearly Salary.—£624, minimum; £920, maximum.

Duties.—To draft plans for civil engineering works, and to assist in making field surveys, reports, estimates and in field preparation.

Qualifications.—To be an engineering draughtsman experienced in the design and preparation of plans of engineering works, to possess the pre-requisite qualifications prescribed in paragraphs (a) and (b) of Public Service (Public Service Board) Regulation 23.

NOTE.—A house is available for the successful applicant, if married, for which rental of 10 per cent. of standard salary, plus £16 a year will be charged. Accommodation is also available in the staff mess for a single man at a moderate charge. Particulars available from the Department of Water Supply.

TECHNICAL AND GENERAL DIVISION.

Field Officer, Department of Agriculture.

Yearly Salary.—Junior—At 17 years of age, £221; at 18 years of age, £299; at 19 years of age, £338; at 20 years of age, £390. Adult—£572, minimum; £689, maximum.

Duties.—Under the Manager to assist in the conduct of experimental projects at the Tobacco Research Station, Myrtleford, and such tobacco experiments as may be established on private farms, and to carry out other duties as required.

Qualifications.—A diploma of an approved Agricultural College or its equivalent.

Assistant (Engineering Design), Department of State Forests.

Yearly Salary.—£546, minimum; £650, maximum.

Duties.—To prepare plans and quantities for civil engineering works and structures, and in particular to design, prepare plans, and set out data in connexion with the construction of roads in forest areas.

Qualifications.—To be a competent road designer and draughtsman.

Assistant (Male), Grade I, Motor Registration Branch, Office of the Chief Commissioner of Police, Department of Chief Secretary. (Four vacancies.)

Yearly Salary.—£481, minimum; £507, maximum.

POSITION No. 1.

Duties.—Under the Officer in Charge of the Car Section, to control the sub-section recording changes of engines and cancellations of car registrations.

Qualifications.—To be capable of conducting correspondence and have the ability to supervise a small staff. A knowledge of the Motor Car Acts and Regulations thereunder would be an advantage.

POSITION No. 2.

Duties.—To assist in attending to the public at the Car Counter.

Qualifications.—A knowledge of the Motor Car Acts and Regulations thereunder, particularly in regard to the registration of motor vehicles, and to have ability to deal with the public.

POSITION No. 3.

Duties.—To control a sub-section of the work of the Transfer Section dealing with applications for transfers of motor vehicle registrations.

Qualifications.—Ability to allocate recording and filing work; to have had experience in the conduct of correspondence; ability to control a small staff.

POSITION No. 4.

Duties.—Under the Officer in Charge of the Car Section, to control the Cycle sub-section.

Qualifications.—A knowledge of the Motor Car Acts and Regulations thereunder; ability to conduct correspondence and to supervise a small staff. A knowledge of the procedure of the Cycle sub-section would be an advantage.

NOTE.—To be eligible to apply for these positions, temporary employees or officers of the Technical and General Division other than Assistants (Male), must have passed

the Board's examination for registration for appointment as Assistant (Male), Grade II., Technical and General Division.

NOTE.—The salary rates quoted above do not include the additional amounts which are payable under Regulation 77A of the Board's Regulations.

By order,
V. P. SCULLY,
Secretary.

Office of the Public Service Board,
Melbourne, 2nd November, 1959.

PUBLIC SERVICE OF VICTORIA.

TECHNICAL AND GENERAL DIVISION EXAMINATION.

AT the examination held on the 19th September, 1959, the under-mentioned officers and employees qualified for registration as candidates for appointment as Assistant (Male), Grade II.:—

Order of Merit.	Name.
1	Byrne, Raymond Edward
2	Bourke, William Malcolm
3	Onishko, Anatolij
4	Baxter, William John
5	Wigney, Arthur James
6	Dawson, Gordon Ernest
7	Hollins, Ray Chilton
8	Kyne, Kevin James
9	Sampson, Brian Leslie
10	Pascoe, Basil Francis
11	Addison, Peter
12	Bertram, Edgar Allan
13	Skene, Walter John
14	McNeill, Ian Stuart Paxton
15	Garvey, Sydney
16	van der Haar, Gysbertus Johannes Antonius
17	Barnham, Charles Andrew
18	Middleton, Eric Ronald
19	O'Dwyer, William Alphonsus
20	Winetrobe, Isidore Maurice
21	Fleming, Max Scoular
22	Lionnet, Joseph Raymond Felix
23	Brentnall, John Alfred Alexander
24	O'Brien, Kevin William
25	Pagon, Kevin Joseph
26	Villiers, Eric Keith
27	Calgan, Bernd Alfred
28	McMurtrie, Ian Vivian
29	Fisher, Furius
30	Van Ras, Adrianus Hendricus
31	Curry, Godfrey Greiveson
32	Vink, Gerardus Everardus
33	Bewes, Alfred
34	Hurley, Brian Raymond
35	Mead, George Myddleton
36	Aylett, Gordon Felix
37	Charles, William Gladstone
38	Carroll, Patrick David
39	Dobbie, Robert Lawrence
40	McArdle, Noel James
41	Anderson, William Richard
42	Farwell, Peter Douglas
43	Murphy, Francis Richard
44	Jobling, Graeme Cecil
45	Jonkov, Svetoslav
46	Kryshkovsky, Michal
47	Buhagiar, Walter
48	Rogerson, Herbert Arthur
49	Cameron, Keith Finlay
50	Erwin, Leo Patrick
51	Urquhart, Kenneth James
52	Ratcliffe, Raymond Geoffrey
53	Kleinman, Berys
54	Daniell, Karl Meredith Maartensz
55	Lowe, John Trevor
56	Brooks, Alan Trevor
57	Tulloch, Ian Robert
58	Simma, Stephen
59	Macdermott, Raymond George
60	Collings, John Charles
61	Hadzimarcou, George
62	Markovic, Miodrag
63	Pawlow, Milan
64	Caulkett, Garry Patrick
65	Krumpolec, Alfoz

By order,
V. P. SCULLY,
Secretary.

Office of the Public Service Board,
Melbourne, 3rd November, 1959.

No. 979.

PUBLIC SERVICE ACT 1958.

THE Public Service Board, in pursuance of the powers conferred by the *Public Service Act 1958*, hereby amends the Public Service (Public Service Board) Regulations as follows:—

PART III.—SALARIES, INCREMENTS, AND ALLOWANCES.

REGULATION 61.

(b) SEVENTH SCHEDULE.

DEPARTMENT OF HEALTH.

Mental Hygiene.

In clause (vi) the words "or non-resident officers being nursing staff employed on eight-hour shifts" are inserted immediately after the word "staff".

This Regulation shall have effect as on and from the 1st November, 1959.

A. GARRAN, Chairman.
V. P. SCULLY, Secretary.

Office of the Public Service Board,
Melbourne, 20th October, 1959.

NYAH FOREST POUND.

IMPOUNDED in Nyah Forest Pound on 21st October, 1959, from Nyah State Forest—

1 English Leicester ram, very long wool, earmark two square notches in top of right ear, no visible brand

If not claimed and expenses paid, to be sold on 7th November, 1959.

T. F. CHETTLE,
Poundkeeper.

PRIVATE ADVERTISEMENTS

CITY OF BRIGHTON.

REGULATION No. 21.

NOTICE is hereby given that at its Meeting held on the 26th October, 1959, the Council made Regulation No. 21 for the repealing of Regulation No. 20 for the management and control of the libraries belonging to the municipality. A copy of the Regulation is open for inspection, free of charge, during office hours at the office of the Council.

H. C. FERGUSON, Town Clerk.
Town Hall, Brighton, 27th October, 1959. 7692

CITY OF BROADMEADOWS.

NOTICE is hereby given that Clifford Alfred Worthy, of 23 Arndt-road, Pascoe Vale, has been appointed Ranger to the City of Broadmeadows.

7673 E. F. SMILEY, Town Clerk.

CITY OF BROADMEADOWS.

NOTICE is hereby given that the Council of the City of Broadmeadows has appointed Senior Constable B. R. Gelly, No. 10842, Police Station, Fawkner, to be Prosecuting Officer of the Council for the Fawkner District of the City of Broadmeadows, in lieu of Sergeant M. J. Fisher, No. 9689, resigned, as from 3rd November, 1959.

7674 E. F. SMILEY, Town Clerk.

CITY OF CAULFIELD.

BY-LAW No. 119.

A By-law of the City of Caulfield, made under sections 326 and 368 of the *Health Act 1958*, as amended by section 8 of the *Health Act 1959*, for repealing the whole of a certain By-law and for prescribing fees to be paid to the Council for registration and renewal and transfer of registration of certain premises.

IN pursuance of the powers conferred by the Health Acts and of every other power enabling them in this behalf, the Mayor, Councillors and Citizens of the City of Caulfield order as follows:—

1. By-law No. 102 of the City of Caulfield is hereby repealed, provided that such repeal shall not prejudice or affect any right accrued or liability incurred prior to the commencement of this By-law.

2. (a) The fees to be paid to the Council for the granting or annual renewal of registration of and in respect to premises comprised in any of the several classes of premises specified hereunder shall be those set opposite each such class of premises, namely:—

<i>Nature of Premises; Fees Payable for Registration or Renewal.</i>	£	s.	d.
Offensive trades premises (other than those referred to below)	5	0	0
Offensive trade premises (being fat extracting or melting or rendering works which are conducted at premises occupied principally as a butchers' shop, and at which fat is extracted, melted or rendered only from materials derived from such shop)	1	0	0
Boarding-houses	2	0	0
Common lodging-houses	2	0	0
Eating-houses	2	0	0
Apartment-houses—			
containing not more than one apartment ..	1	0	0
containing more than one apartment ..	2	0	0
Food premises—			
(i) where not more than five persons (including the proprietor and his family) are employed	2	0	0
(ii) where more than five such persons are employed additional for each person in excess of five	0	2	6
provided that the maximum fee payable shall be	25	0	0
Premises at or in any part of which eggs for sale are received or stored for the purpose of being chilled	2	0	0
Chiropodists' establishments	1	0	0
Hairdressers' shops	1	0	0
Beauty parlour—or other like establishments ..	1	0	0

(b) The fees to be paid to the Council for any transfer of registration of premises comprised in any of the classes specified in paragraph (a) hereof shall be Two shillings and six pence.

(c) Where application for renewal of registration is not lodged with the Council until after the 15th day of November in each year, being the last day fixed for the lodging thereof, an additional fee of one-half the above registration fees shall be paid.

3. This By-law shall apply to and have operation throughout the whole of the municipal district of the City of Caulfield.

Resolution for passing this By-law agreed to by the Council on the 18th day of August, 1959, and confirmed on the 15th day of September, 1959.

The common seal of the Mayor, Councillors and Citizens of the City of Caulfield was hereunto affixed, in the presence of—

(SEAL) GLADYS E. WALLACE, Mayor.
H. G. NELSON, Town Clerk.

Submitted to the Commission of Public Health on the 29th day of September, 1959.—G. W. ROGAN, Secretary to the Commission.

Approved by the Governor in Council, 13th October, 1959.—A. MAHLSTEDT, Clerk of the Executive Council.

7668

CITY OF COBURG.

PRIVATE STREETS LOAN No. 12.

NOTICE is hereby given that at a Meeting of the Council of the City of Coburg held on Monday, 28th September, 1959, the Council did pass a Special Order for the borrowing of Twenty-five thousand pounds (£25,000), on the credit of the Mayor, Councillors, and Citizens of the City of Coburg, by the issue of debentures for such amount, in accordance with the provisions of the *Local Government Act 1958*.

1. The rate of interest to be paid is Five pounds ten shillings (£5 10s.) per centum per annum.

2. The moneys borrowed shall be repayable by 30 equal half-yearly instalments of One thousand two hundred and thirty-four pounds twelve shillings and three pence (£1,234 12s. 3d.), including principal and interest, by providing out of the receipts of moneys payable under schemes of private street construction and advances from the municipal fund should such receipts be insufficient, the required amounts on the 1st day of June and the 1st day of December during the currency of the loan; the first instalment shall be payable on the 1st day of June, 1960.

3. The period of the loan shall be fifteen years.

4. Such moneys shall be repayable at the Commonwealth Savings Bank of Australia, Melbourne.

5. The purpose for which the loan is to be applied is the defraying of the cost of the execution of schemes of private street construction.

And notice is hereby further given that the Council at its Meeting held on Monday, 26th October, 1959, did confirm such Special Order.

7660 G. A. BRIDGES, Town Clerk.

CITY OF COLLINGWOOD.

BY-LAW No. 95.

Preventing Objectionable Noises at Unreasonable Times.

A By-law of the City of Collingwood, made under the provisions of the Local Government Acts and every other power thereunto it enabling, and numbered 95, for suppressing nuisances, including controlling and regulating the use of premises with a view to preventing objectionable noise at unreasonable times.

IN pursuance of the powers conferred upon it by the Local Government Acts and of every other power it thereunto enabling, the Mayor, Councillors and Citizens of the City of Collingwood, order as follows:—

1. Business premises mean and include premises used for manufacture, trade or business, but do not include premises used for public amusement or entertainment.

2. The use of any business premises between the hours of Eight o'clock post meridian to the hour of Seven o'clock ante meridian following on Mondays to Fridays inclusive in each week, and between the hour of One o'clock post meridian on Saturday and the hour of Seven o'clock ante meridian on the Monday following for any purpose (including the use of a public address system, loud speaker, hammering, stamping, manufacturing processes, loading and unloading vehicles) causing objectionable noise is hereby prohibited.

3. This By-law shall apply to and have operation throughout the whole of the municipal district of Collingwood.

4. Any person who is guilty of any wilful act or default contrary to this By-law shall be liable on conviction to a penalty of not less than Five pounds and not exceeding Twenty pounds for each and every offence, and in the case of a continuing offence to a further penalty of not more than Five pounds for each day on which an offence against this By-law is continued after a conviction or order by any Court.

The Resolution for passing this By-law was agreed to by Council on the 7th day of September, 1959, and confirmed on the 5th day of October, 1959.

The common seal of the Mayor, Councillors and Citizens of the City of Collingwood was hereto affixed by order of the Council on the 8th day of October, 1959, in the presence of—

(SEAL) L. R. REED, Mayor.
R. J. EDDY, Councillor.
G. J. BROWN, Town Clerk.

7693

CITY OF MILDURA.

LOAN No. 45.

Notice of Intention to Borrow the sum of £15,000 for Permanent Works and Undertakings.

NOTICE is hereby given that the Council of the City of Mildura proposes to borrow the sum of Fifteen thousand pounds on the credit of the municipal revenues of the Mayor, Councillors and Citizens of the said City, such sum to be raised by the grant of a mortgage, in accordance with the provisions of the *Local Government Act 1958*.

1. The maximum rate of interest that may be paid is 5½ per cent. per annum.

2. The purpose for which the loan is to be applied is—	
Extension Etiwanda-avenue drain	£9,000
Construction Orange-avenue and Walnut-avenue	6,000
	£15,000

3. The period of the loan shall be ten years.

4. The moneys borrowed shall be repayable by providing out of the Municipal Fund twenty half-yearly instalments of approximately £986 1s. 6d. each, including principal and interest on the 1st day of June and the 1st day of December during the currency of the loan. The first instalment shall be payable on the 1st day of June, 1960.

5. Such moneys shall be repayable at the National Bank of Australasia Ltd., Melbourne, or at the Council's bankers for the time being in the City of Melbourne.

The plans and specifications and the estimate of the cost of the proposed works, and a statement showing the proposed expenditure of the moneys to be borrowed, are open for inspection at the offices of the Council, Civic Buildings, Mildura.

W. J. DOWNIE, Town Clerk.

Civic Buildings, Mildura, 4th November, 1959. 7691

CITY OF MILDURA.

LOAN No. 46.

Notice of Intention to Borrow the Sum of £15,000 for Permanent Works and Undertakings.

NOTICE is hereby given that the Council of the City of Mildura proposes to borrow the sum of Fifteen thousand pounds on the credit of the municipal revenues of the Mayor, Councillors and Citizens of the said City, such sum to be raised by the grant of a mortgage, in accordance with the provisions of the *Local Government Act 1958*.

1. The maximum rate of interest that may be paid is 5½ per cent. per annum.

2. The purpose for which the loan is to be applied is—

Country Roads Board, capital works, Council proportion	£5,500
Footpath construction	7,000
Recreation ground—lighting installation	2,500
	£15,000

3. The period of the loan shall be ten years.

4. The moneys borrowed shall be repayable by providing out of the Municipal Fund twenty half-yearly instalments of approximately £986 1s. 6d. each, including principal and interest, on the 1st day of February and the 1st day of August during the currency of the loan. The first instalment shall be payable on the 1st day of August, 1960.

5. Such moneys shall be repayable at the State Savings Bank of Victoria, Melbourne.

The plans and specifications and the estimate of the cost of the proposed works, and a statement showing the proposed expenditure of the moneys to be borrowed, are open for inspection at the offices of the Council, Civic Buildings, Mildura.

W. J. DOWNIE, Town Clerk.

Civic Buildings, Mildura, 4th November, 1959. 7690

BOROUGH OF KYABRAM.

BY-LAW No. 9.

A By-law of the Borough of Kyabram, made under the provisions of clause XXXVII. of section 197 of the *Local Government Act* and numbered 9, for the purpose of prohibiting or regulating the use of private property situated at the junction of streets or roads for the growing of trees, shrubs or hedges abutting on any street or road or within 10 feet therefrom or within a distance of 30 feet from the junction of any streets or roads.

IN pursuance of the powers conferred by clause XXXVII. of section 197 of the *Local Government Act* and all other powers thereunto enabling, the Mayor, Councillors and Burgesses of the Borough of Kyabram order as follows:—

1. No person shall use for the growing of any tree or shrub or hedge any part of any private property situate at the junction of any two streets or roads, which is within an area comprised within a line along the building alignment of such private property for a distance along each such street or road of 30 feet from such junction and another line connecting the end of each such line unless every part of the same be kept at a height not greater than 3 ft. 6 in. above the surface level of the street or road nearest to such tree, shrub or hedge.

2. The owner of any private property upon any such part of which as is described in the preceding clause any trees or shrubs or hedges are growing to a greater height than 3 ft. 6 in. above the surface level of the street or road nearest to such trees or shrubs or hedges shall upon being given notice, in writing, under the hand of the Town Clerk of the said Borough and within the time therein specified, remove or lop or cause to be removed or lopped all such trees or shrubs or hedges (whether planted before or after the commencement of the *Local*

Government Act 1934) to such extent as may be necessary to bring such trees or shrubs or hedges into conformity with the requirements of the preceding clause thereof.

3. The owner of any private property situate at the junction of any street or road upon which private property there is a fence within 30 feet from the junction of the building alignment of such property along each of such streets or roads shall if such fence be of greater height than 3 ft. 6 in. upon notice, in writing, under the hand of the Town Clerk of the said Borough and within the time therein specified clause to be reduced in height not exceeding 3 ft. 6 in. any portion of such fence within 30 feet of the junction of the said building alignments.

4. Where any owner or occupier of private property situate at the junction of streets or roads or within 30 feet from the junction of any streets or roads fails upon receipt of written demand from the Council to comply with any order given under the provisions of clauses 1, 2 or 3 of this By-law, the Council may at the expense of such owner or occupier—

(a) Remove or lop trees, shrubs or hedges growing or being on private property so situate which are not removed or lopped as required by or under this By-law.

(b) Reduce in height any portion of a fence which is not reduced in height as required by or under this By-law.

5. This By-law shall have effect throughout the whole of the municipal district of the Borough of Kyabram and shall come into operation immediately upon its publication in the *Victoria Government Gazette*.

Resolution for passing this By-law was agreed to at a meeting of the Council held on the 26th day of August, 1959, and confirmed at a subsequent meeting of the Council held on the 23rd day of September, 1959.

The common seal of the Mayor, Councillors and Burgesses of the Borough of Kyabram was hereto affixed, in the presence of—

(SEAL) ARTHUR E. CROW, Mayor.
RAY W. GREED, Councillor.
S. R. YOUNG, Councillor.
JACK A. CLAREY, Town Clerk.

7667

BOROUGH OF MOE.

BY-LAW No. 9.

A By-law of the Borough of Moe made under the provisions of the *Local Government Act 1958* and numbered 9, for the purpose of adopting such of the provisions of the Fifteenth Schedule of the *Local Government Act 1958* (as amended by any Act) as are contained in—

Part I.—Streets and footways,
Part II.—Waterworks, drains, &c.,
Part IV.—Places of improvement and recreation, &c.,
Part VII.—Fire prevention,
Part VIII.—Goats,
Part IX.—Miscellaneous matters.

IN pursuance of the powers conferred by the *Local Government Acts*, the Mayor, Councillors, and Burgesses of the Borough of Moe hereby make a Special Order as follows:—

1. That the provisions of the Fifteenth Schedule of the *Local Government Act 1958* (as amended by any Act) as are contained in:—

Part I.—Streets and footways,
Part II.—Waterworks, drains, &c.,
Part IV.—Places of improvement and recreation, &c.,
Part VII.—Fire prevention,
Part VIII.—Goats,
Part IX.—Miscellaneous matters,

be and the same are hereby adopted in and for the municipality of the Municipal District of the Borough of Moe.

2. The provisions of the said Fifteenth Schedule mentioned in clause 1 hereof shall apply and have operation throughout the whole of the Municipal District of the Borough of Moe.

Resolution for passing this By-law was agreed to by the Council on the 15th September, 1959, and confirmed on the 13th October, 1959.

The common seal of the Mayor, Councillors, and Burgesses of the Borough of Moe was hereto affixed by me in the presence of—

(SEAL) G. L. McARTHUR, Mayor.
A. McHARDY, Councillor.
F. E. BARTLETT, Town Clerk.

7657

SHIRE OF ALTONA.

LOAN No. 7.

Notice of Intention to Borrow the Sum of £25,000 for Permanent Works and Undertakings.

NOTICE is hereby given that the Council of the Shire of Altona proposes to borrow the sum of £25,000 on the credit of the municipal revenues of the President, Councillors, and Ratepayers of the said Shire, such sum to be raised by the grant of a mortgage, in accordance with the provisions of the *Local Government Act 1958*.

1. The maximum rate of interest that may be paid is 5½ per cent. per annum.

2. The purpose for which the loan is to be applied is Council contribution towards the cost of construction by the Melbourne and Metropolitan Board of Works of an underground drain known as Paisley drain extension, northwards from Mason-street to Blackshaw's-road, West Newport.

3. The period of the loan shall be ten years.

4. The moneys borrowed shall be repayable by providing out of the Municipal Fund twenty half-yearly instalments of approximately £1,641 15s. 6d. each, including principal and interest, on the 1st day of March and the 1st day of September during the currency of the loan. The first instalment shall be payable on the 1st day of September, 1960.

5. Such moneys shall be repayable at the State Savings Bank of Victoria, Melbourne.

The plans and specifications and the estimate of the proposed works, and a statement showing the proposed expenditure of the moneys to be borrowed, are open for inspection at the Municipal Offices, Altona.

7659 JAMES W. WATERS, Shire Secretary.

SHIRE OF BALLAN.

LOAN No. 5.

Notice of Intention to Borrow the Sum of £4,500 for Permanent Works and Undertakings.

NOTICE is hereby given that the Council of the Shire of Ballan proposes to borrow the sum of Four thousand five hundred pounds on the credit of the municipal revenues of the President, Councillors and Ratepayers of the said Shire, such sum to be raised by the grant of a mortgage, in accordance with the provisions of the *Local Government Act 1958*.

1. The maximum rate of interest that may be paid is 5½ per cent. per annum.

2. The purpose for which the loan is to be applied is alterations and additions to the Municipal Offices and Council Chamber, Ballan.

3. The period of the loan shall be six years.

4. The moneys borrowed shall be repayable by providing out of the Municipal Fund twelve half-yearly instalments of approximately £443 13s. 6d. each, including principal and interest, on the 1st day of August and the 1st day of February during the currency of the loan. The first instalment shall be payable on the 1st day of August, 1960.

5. Such moneys shall be repayable at the State Savings Bank of Victoria, Melbourne.

The plans and specifications and the estimate of the cost of the proposed works, and a statement showing the proposed expenditure of the moneys to be borrowed, are open for inspection at the Shire Office, Ballan.

7704 A. A. McLEAN, Shire Secretary.

SHIRE OF BASS.

NOTICE OF INTENTION TO TAKE LAND COMPULSORILY.

WHEREAS the Council of the Shire of Bass deems it expedient to execute the works or undertaking of providing the land containing 9 acres 2 roods, or thereabouts, being part of lot 3 on plan of subdivision of part of allotments 6A and 6B, section C, Township of San Remo, Parish of Woolamai, County of Mornington, for a reserve for public resort and recreation: And whereas for the purpose thereof the exercise of the compulsory power of taking the said land will in the Council's opinion be necessary and desirable: And whereas the Council has caused to be prepared a plan setting out and describing such work or undertaking and the exact site and admeasurements thereof and the names of the owners or reputed owners, lessees or reputed lessees and the occupier thereof as far as such names

can be ascertained by the Council: And whereas such plan is deposited at the office of the said Council at Dalyston and is and shall be open for inspection by all persons interested at all reasonable hours for the space of 40 clear days after publication of this notice in the *Government Gazette*: Now notice is hereby given to all persons affected by the proposed works or undertaking, and they are hereby called upon to set forth in writing addressed to the said Council or the Shire Secretary of the Shire of Bass within 40 clear days from the publication of this notice in the *Government Gazette* all objections which they may have to the said works or undertaking.

Dated at Dalyston this 30th day of October, 1959.

7689 H. R. BUTTERWORTH, Shire Secretary.

SHIRE OF BULN BULN.

BY-LAW No. 38.

A By-law of the Shire of Buln Buln, made under the *Local Government Act 1958* and the Uniform Building Regulations (Victoria), and numbered 38, for repealing By-law No. 23 and for determining, applying, dispensing with or regulating such matters or things as are left to be determined, applied, dispensed with or regulated by the Council of the said Shire, under the Uniform Building Regulations (Victoria).

IN pursuance of the powers conferred by the *Local Government Act 1958* and the Uniform Building Regulations (Victoria) and of any and every power it thereunto enabling, the President, Councillors, and Ratepayers of the Shire of Buln Buln order as follows:—

1. By-law No. 23 of the Shire of Buln Buln is hereby repealed.

2. The minimum area, width of frontage, and distance of outer walls from boundaries, respectively, specified in column 3 of Table 804 of the Uniform Building Regulations (Victoria), hereinafter throughout this By-law called the Regulations, are hereby adopted as the minimum area, depth, width of frontage, and distance of outer walls from boundaries for land on which a building of Class I. or Class II. occupancy may be constructed throughout the whole of the municipal district of the Shire of Buln Buln.

3. In the case of a building on any land forming part of a subdivision approved by the Council and lodged in the Office of Titles prior to the date of commencement of the Regulations, the requirements of clause 813 of the Regulations are hereby dispensed with.

4. This By-law shall apply to and have operation throughout the whole of the municipal district of the Shire of Buln Buln.

Resolution for passing this By-law agreed to by the Council of the Shire of Buln Buln the 17th day of August, 1959, and confirmed on the 21st day of September, 1959.

The common seal of the President, Councillors, and Ratepayers of the Shire of Buln Buln was hereunto affixed this 21st day of September, 1959, in the presence of—

(SEAL.) W. REA, Shire President.
W. J. BLOYE, Councillor.
K. A. PRETTY, Shire Secretary.

Approved by the Governor in Council, 20th October, 1959.—A. MAHLSTEDT, Clerk of the Executive Council.

7699

SHIRE OF BUNGAREE.

BY-LAW No. 25.

NOTICE is hereby given that the Council of the Shire of Bungaree has passed By-law No. 25, under the provisions of the *Local Government and Health Acts*, prohibiting the depositing of refuse or rubbish on any street, road, lane, or passage, or any land not being land specifically set aside by the Council for the purpose; providing for the removal or destruction by the owner or occupier of any land of refuse or rubbish thereon; and regulating the temporary storage of refuse or rubbish by the proprietor of every premises abutting on any street, or part thereof, along which the Council undertakes or contracts for the removal of refuse or rubbish.

A copy of the said By-law may be inspected, free of charge, during office hours, at the Shire Office, Leigh Creek.

7661 V. C. NIELSEN, Shire Secretary.

SHIRE OF DONCASTER AND TEMPLESTOWE.

UNIMPROVED RATING POLL—RECOUNT.

I. JOHN WILLIAM THOMSON, Returning Officer for the Shire of Doncaster and Templestowe, hereby give notice that on the 2nd and 7th days of October, 1959, a recount of the votes recorded at a poll held before me on the 29th day of August, 1959, on the proposal "that Part XI. (Rating on Unimproved Values of the *Local Government Act 1958*" be adopted in the Shire of Doncaster and Templestowe, was made at the Court of Petty Sessions, Box Hill, by W. J. Cuthill, Stipendiary Magistrate, who found that the following votes were recorded:—

Valid votes recorded—	
In favour of the proposal	6,505
Valid votes recorded—	
Against the proposal	6,117

Total number of valid votes recorded . . . 12,622

Majority in favour of the proposal—388.

The total number of votes for which voters are inscribed on the municipal roll is 18,074 votes.

As the total number of valid votes recorded form more than one-third of the number of votes for which voters are inscribed on the municipal roll, and as a majority of the valid votes recorded are in favour of the proposal, I now declare the proposal to be carried.

J. W. THOMSON, Returning Officer, Shire of Doncaster and Templestowe. 7701

Local Government Act 1958.

SHIRE OF DONCASTER AND TEMPLESTOWE.

Special Order Made by the Council for the Purpose of Private Street Construction.

THAT the Council does, by Special Order, hereby resolve to borrow the sum of £15,000 on the credit of the President, Councillors and Ratepayers of the Shire of Doncaster and Templestowe, such sum to be raised by the grant of a mortgage, in accordance with the provisions of the *Local Government (Amendment) Act 1959*.

1. The rate of interest to be paid shall be £5 10s. per centum per annum.

2. The moneys borrowed shall be repayable at the English, Scottish and Australian Bank Limited, Melbourne, or at the Council's bankers for the time being at Melbourne by twenty half-yearly instalments of approximately £985 1s. 6d., including principal and interest, repayable on the 1st November during the currency of the loan. The first instalment shall be repayable on the 1st day of May, 1960.

3. The purpose which the loan is to be applied is necessary works for private street construction, in accordance with the provisions of Division 10 of Part XIX. of the *Local Government Act 1958*.

4. The period of the loan shall be ten years.

5. The loan shall be liquidated from the receipt of moneys payable by property owners under schemes adopted pursuant to the aforesaid Division.

The common seal of the President, Councillors and Ratepayers of the Shire of Doncaster and Templestowe was affixed hereto this 27th day of October, 1959, in the presence of—

(SEAL) E. L. NEWBIGIN, President.
S. S. SWILK, Councillor.
7702 J. W. THOMSON, Shire Secretary.

SHIRE OF DUNDAS.

BY-LAW No. 19.

A By-law of the Shire of Dundas made under Part VII. of the *Local Government Act 1958* and section 6 of the *Petrol Pumps Act 1928*, and numbered 19, for or with respect to—

- (a) Repeal of part of By-law No. 15.
- (b) Repeal of By-law No. 16.
- (c) Prescribing fees for the granting or renewal of a licence.

IN pursuance of the powers conferred by the *Local Government Act 1958* and *Petrol Pumps Act 1928*, the President, Councillors, and Ratepayers of the Shire of Dundas order as follows:—

- 1. By-law No. 16 shall be repealed.
- 2. Paragraphs 4 (a) and 4 (b) of By-law No. 15 of the Shire of Dundas are repealed.

3. In lieu thereof it is hereby ordered as follows:—

4. (a) There shall be paid to the Council in respect of every licence for a petrol pump other than a portable petrol pump in or on any footway a licence fee of Two pounds two shillings per annum.

4. (b) There shall be paid to the Council in respect of every licence for a portable petrol pump which is used on any footway for the purpose of selling or supplying motor spirit a licence fee of Two pounds two shillings per annum.

4. This By-law shall apply to and have operation throughout the whole of the Municipal District of the Shire of Dundas.

Resolution for passing this By-law agreed to by the Council on the 2nd July, 1959, and confirmed on the 6th August, 1959.

The common seal of the President, Councillors, and Ratepayers of the Shire of Dundas was hereunto affixed the 7th day of August, 1959, in the presence of—

MARTIN J. HYNES, Shire President.
(SEAL) C. G. DARK, Councillor.
JOSEPH E. NEAL, Shire Secretary.

Approved by the Governor in Council, 22nd September, 1959.—A. MAILSTEDT, Clerk of the Executive Council. 7655

SHIRE OF DUNDAS.

BY-LAW No. 20.

A By-law of the Shire of Dundas made under the *Health Act 1958*, and numbered twenty (20), for the purpose of prescribing the fees to be charged for the registration of premises required under the said Act to be registered and for the renewal of such registration and for the transfer of registration thereof, pursuant to the said Act.

IN pursuance of the powers conferred by the *Health Act 1958* and by every other Act or power enabling it in that behalf, the President, Councillors, and Ratepayers of the Shire of Dundas make this By-law or order as follows:—

1. By-law No. 11 of the Shire of Dundas is hereby repealed.

2. Fees to be charged, received, and taken by the Council of the Shire of Dundas for the registration of premises described in the Schedule hereto, and for the annual renewals thereof, and for any transfer of such registrations respectively, pursuant to the provisions of the *Health Act*, shall be set out in the Schedule hereto.

3. Such fees shall be paid to the Shire Secretary by any person making application for such registration, renewal, or transfer respectively.

4. This By-law shall apply to and have operation throughout the whole of the Municipal District of the Shire of Dundas.

SCHEDULE REFERRED TO IN THIS BY-LAW.

(a) For every registration and for every annual renewal of registration of premises:—

Nature of Premises.	Fees Payable.		
	£	s.	d.
Offensive trade premises (other than those referred to below)	2	10	0
Offensive trade premises (being fat extracting or melting or rendering works which are conducted at premises occupied principally as a butcher's shop and at which fat is extracted, melted, or rendered only from materials derived from such shop)	1	0	0
Cattle sale-yards	1	0	0
Boarding-houses	1	0	0
Common lodging-houses	1	0	0
Eating-houses	1	0	0
Apartment-houses—			
Containing not more than one apartment	0	10	0
Containing more than one apartment	1	0	0
Camping Areas	1	0	0
Food premises—			
(i) Where five or less than five persons are employed	0	10	0
(ii) Where from six to twenty persons are employed	1	0	0
(iii) Where from 21 to 50 persons are employed	2	0	0
(iv) Where more than 50 persons are employed	5	0	0

- | | | | |
|---|---|----|----|
| Premises at or in any part of which eggs for sale are received or stored for the purpose of being chilled | £ | s. | d. |
| | 1 | 0 | 0 |
| Hairdressers' beauty parlours and chiropodists' establishments | 1 | 0 | 0 |
| (b) For any transfer of registration | 0 | 2 | 6 |
- (c) Applications for renewal of registration shall be lodged with the Shire Secretary on or before the 15th November in each year, and the certificate of registration then in force shall be lodged with each application.
- (d) Where application for renewal is not lodged with the Council until after such date, an additional fee of one-half of the relevant prescribed fee otherwise payable shall be paid.

Resolution for passing this By-law agreed to by the Council of the Shire of Dundas on the 2nd day of July, 1959, and confirmed on the 6th day of August, 1959.

The common seal of the President, Councillors, and Ratepayers of the Shire of Dundas was hereunto affixed the 6th day of August, 1959, in the presence of—

MARTIN J. HYNES, Shire President.
 (SEAL) C. G. DARK, Councillor.
 JOSEPH B. NEAL, Shire Secretary.

Submitted to the Commission of Public Health on the 29th day of September, 1959.—G. W. ROGAN, Secretary to the Commission.

Approved by the Governor in Council on the 13th October, 1959.—A. MAHLSTEDT, Clerk of the Executive Council. 7656

SHIRE OF HEALESVILLE.

LOAN No. 24.

Notice of Intention to Borrow the Sum of £2,700 for Permanent Works and Undertakings.

NOTICE is hereby given that the Council of the Shire of Healesville proposes to borrow the sum of Two thousand seven hundred pounds on the credit of the municipal revenues of the President, Councillors, and Ratepayers of the said Shire, such sum to be raised by the grant of a mortgage, in accordance with the provision of the *Local Government Act 1958*.

1. The maximum rate of interest that may be paid is £5 8s. 9d. per cent. per annum.
2. The purpose for which the loan is to be applied is the purchase of road-making machinery.
3. The period of the loan shall be seven years.
4. The moneys borrowed shall be repayable by providing out of the Municipal Fund fourteen half-yearly instalments of approximately £234 9s. each, including principal and interest, on the 1st day of February and the 1st day of August during the currency of the loan. The first instalment shall be payable on the 1st day of August, 1960.
5. Such moneys shall be repayable at the State Savings Bank of Victoria, Melbourne.

The plans and specifications and the estimate of the cost of the proposed works, and a statement showing the proposed expenditure of the moneys to be borrowed, are open for inspection at the Shire Office, Healesville.

Dated this 23rd day of October, 1959.
 7658 W. M. OLIVER, Shire Secretary.

SHIRE OF KORUMBURRA.

BY-LAW No. 36.

A By-law of the Shire of Korumburra, made under section 326 of the *Health Act 1958*, and numbered 36, for the regulation and management of the portion of the South Gippsland Meat Area situated within the municipal district of the said Shire as at present constituted, and for—

- (a) prescribing the conditions on which animals may be received into or supplied or removed from the abattoir therein situate;
- (b) fixing the rates of fees or dues payable to the Council of the said Shire, under Part XV. of the *Health Act 1958*;
- (c) prescribing the times for selling and for slaughtering animals and for selling carcasses or meat at the said abattoir;
- (d) the feeding, watering, and tending, and the preventing of cruelty to and overcrowding of animals in the said abattoir; and

- (e) stopping temporarily the manufacture of and the sale of smallgoods in the circumstances in which danger to the consumer is apprehended owing to uncleanness or to the presence of infection on or about the premises where such manufacture or sale is carried on.

IN exercise of the powers conferred by the *Health Act 1958* and of every and any other power it thereunto enabling, the President, Councillors, and Ratepayers of the Shire of Korumburra hereby order as follows:—

(1) In this By-law—

“The Council” means the Council of the Shire of Korumburra.

“The meat inspector” means the meat inspector appointed and/or provided by the Council for inspection and supervision of any abattoir in the meat area.

“The meat area” means the whole of the municipal district of the Shire of Korumburra.

(2) This By-law shall apply to the meat area as defined in clause 1 hereof, and such area shall, as to the enforcement of the Meat Supervision Regulations therein, be under the direction of the meat inspector.

(3) This By-law shall come into full force and operation on its approval by the Governor in Council and immediately after its publication in the *Government Gazette*.

(4) The times for slaughtering animals in the meat area shall be between the hours of 6 o'clock a.m. and 5 o'clock p.m. on Mondays, Tuesdays, Wednesdays, Thursdays, and Fridays in each week. No animal shall be slaughtered in the meat area on Saturdays, Sundays, or gazetted holidays, unless with the consent in writing of the meat inspector, or Shire Secretary or other Shire officer appointed for that purpose, to whom at least 24 hours' notice of intention to slaughter on those days must be given. All expenses incurred by reason of such slaughtering on Saturdays, Sundays, or gazetted public holidays shall be paid by the person obtaining consent.

(5) No animal shall be slaughtered before it has been examined on the hoof in the meat area by the meat inspector on the days and within the times set out in clause 4 hereof.

(6) No animal visibly known to be affected by any contagious or infectious disease shall be received into any abattoir in the meat area, except with the express permission of the meat inspector.

(7) No person shall remove or permit to be removed from any abattoir in the meat area any carcass or part of a carcass of any animal slaughtered thereat until the same has been examined by the meat inspector and passed by him as fit for human food and branded by him with the regulation brand or rendered unfit for human consumption in the manner prescribed by the Meat Supervision Regulations.

(8) No sheep shall be removed from any abattoir in the meat area with the head attached.

(9) The fees payable to the Council for examining and branding carcasses, parts of carcasses, or meat by or under the direction of the meat inspector shall be as follows:—

- | | | |
|---|----|----|
| (a) For examining any— | s. | d. |
| (i) Bull, cow, calf (other than a bobby calf), heifer, ox, or steer | 2 | 6 |
| (ii) Bobby calf, goat, kid, lamb, or sheep | 1 | 0 |
| (iii) Head of swine | 2 | 0 |
| (b) For examining and branding any carcass of or meat derived from any— | | |
| (i) Bull, cow, calf (other than a bobby calf), heifer, ox, or steer | 4 | 0 |
| (ii) Bobby calf, goat, kid, lamb, or sheep | 1 | 6 |
| (iii) Swine | 2 | 0 |
| (c) For any certificate as to examination made by a meat inspector | 4 | 0 |

In this By-law “bobby calf” means a calf not more than six weeks old.

In addition to these fees and the expenses referred to in clause 4 hereof, a fee of 10s. shall be paid by any person slaughtering animals on any Saturday, Sunday, or gazetted public holiday.

The said fee shall be paid by the proprietor of any abattoir carried on in the meat area to the Council, and shall be paid by the proprietor thereof to the Shire Secretary of the Shire of Korumburra at the office of the Council at Korumburra at least once in every month, and the amount of each such payment shall correspond with and be accompanied by a voucher from the meat inspector.

(10) The proprietor of any abattoir in the meat area shall not, nor shall any person having the management or control of any animal or animals in the abattoir—

- (a) suffer any cruelty to take place towards any animal at any time in the abattoir;
- (b) suffer animals to be overcrowded in the abattoir.

(11) If the meat inspector, the health inspector of the Council, or the Council's Medical Officer of Health shall at any time find a condition of uncleanness or the presence of infection on or about the premises within the meat area where the manufacture or sale of smallgoods is carried on in circumstances in which danger to the consumer of such smallgoods is apprehended by such inspector or officer, such inspector or officer may, by notice in writing under his hand directed to the proprietor of such premises, prohibit the manufacture thereat and/or the sale therefrom of smallgoods until such condition of uncleanness is rectified or such infection is removed, and any such notice may be served in the manner provided by section 425 of the *Health Act 1958*.

(12) Any person who shall by wilful act or default contravene any of the provisions of this By-law shall be guilty of an offence, and shall on conviction be liable to a penalty not exceeding £20.

Resolution for passing this By-law was adopted by the Council of the Shire of Korumburra the 15th day of July, 1959, and confirmed on the 19th day of August, 1959.

In witness whereof the common seal of the President, Councillors, and Ratepayers of the Shire of Korumburra was hereunto affixed, in the presence of—

(SEAL) R. W. RITCHIE, Shire President.
J. ANDERSON, Councillor.
M. H. GARDNER, Shire Secretary.

Submitted to the Commission of Public Health on the 29th day of September, 1959.—G. W. ROGAN, Secretary to the Commission.

Approved by the Governor in Council, 13th October, 1959.—A. MAHLSTEDT, Clerk of the Executive Council. 7666

SHIRE OF KORUMBURRA.

BY-LAW No. 38.

A By-law of the Shire of Korumburra, made under the *Local Government Act 1958*, and the Uniform Building Regulations Victoria, and numbered 38, for determining, applying, dispensing with, or regulating such matters or things as are left to be determined, applied, dispensed with, or regulated by the Council of the Shire of Korumburra under the Uniform Building Regulations Victoria.

IN pursuance of the powers conferred by the *Local Government Act 1958* and the Uniform Building Regulations Victoria, and of any and every other power it thereunto enabling the President, Councillors and Ratepayers of the Shire of Korumburra order as follows:—

1. That By-laws numbered 28, 29, 31 and 32 of the Shire of Korumburra are hereby repealed.

Brick Areas.

2. The areas set out and described in the First Schedule hereto are hereby prescribed as Brick Areas, and no person shall in any such area construct or cause to be constructed any building the external walls of which are of material other than brick, stone or concrete.

Minimum Area, Depth, Width of Frontage, and Minimum Distance of Outer Walls from Boundaries.

3. The minimum area, depth, width of frontage, and minimum distance of outer walls from boundaries specified in column 3 of Table 804 of the Uniform Building Regulations Victoria (hereinafter called the Regulations), are hereby adopted as the minimum area, depth, width of frontage, and minimum distance of outer walls from boundaries for land on which a building shall be constructed throughout the whole of the area proclaimed as set out in the Second Schedule hereto.

Sites Below Minimum Requirements.

4. (a) In any case where—

On the date of commencement of this By-law adopting column 3 of Table 804 which specifies a greater area, depth or width of frontage than those specified in column 5 thereof, any other land having less area, depth or width of frontage than specified in such column or By-laws (as the case may be)—

existed as a separate allotment and has not subsequent to such date been reduced in area, the Council may permit the construction of a building of Class 1 Occupancy on

such land, notwithstanding that such land has less area, depth or width of frontage than specified in the relevant column of Table 804, or in the By-laws (as the case may be) and may permit such building to be constructed nearer to any boundary than prescribed by Clauses 806 and 807.

(b) In any case where on the date the Regulations came into force in a municipality any land existed as a separate allotment and has not subsequently been reduced in area, the Council may permit the construction thereon of a building of Class III, V., VI., VII. or VIII. Occupancy, or a building to which a building of Class IV. Occupancy is attached, notwithstanding that such land has less area, depth or width of frontage than specified in Clause 809.

(c) For the purpose of this clause, land shall be deemed to have existed as a separate allotment—

- (i) if it was shown as a separate allotment on any plan of subdivision lodged in the Office of Titles; or
- (ii) if the Council is satisfied that on the relevant date such land existed as a separate allotment, whether by ownership, occupation, use or otherwise.

Rear Access.

5. In the case of a building on any land forming part of a subdivision approved by the Council and lodged with the Office of Titles prior to the date of commencement of the regulations, the requirements of clause 811 of the Regulations are hereby dispensed with.

FIRST SCHEDULE.

Such portions of the municipality as are included in the areas described hereunder, namely:—

Crown allotment 1 to 29 inclusive of section 2, Crown allotments 1 to 24 inclusive and 29 to 32 inclusive, all of section 3 of the Township of Korumburra, Parish of Korumburra, County of Mornington, Crown allotments 18A to 18B inclusive of section 4, and lots 1, 2 and 3 of lodged plan 4145, lots 19A to 19F inclusive, and lot 20A on lodged plan 3464, Township of Korumburra, Parish of Korumburra, County of Buln Buln.

SECOND SCHEDULE.

Such portions of the municipality as are included in the areas described hereunder, namely:—

- (a) The whole of the Korumburra Riding of the Shire of Korumburra as is now or as may hereafter be defined.
- (b) The area known as the Township of Poowong, being all that land included in the Township of Poowong, Parish of Jeetho, County of Mornington, also Crown allotments 20B, 20C, 20D, 21, that portion of Crown allotment 20, and 1. of section A, Parish of Jeetho, County of Mornington, which lie north of a line bearing 90 degrees from a point on the western boundary of Crown allotment 20, bearing south 0 deg. 4 min. west 3,214 links from the south-western corner of Crown allotment 20B, also that portion of Crown allotment 6, Parish of Poowong, County of Mornington, which lies south of a line bearing 90 degrees, commencing from a point on the western boundary of the said Crown allotment 6, bearing northerly 2,000 links from the south-western corner of Crown allotment 6, also the whole of Crown allotment 7 in the Parish of Poowong, County of Mornington.
- (c) The whole of the Township of Nyora, Parish of Lang Lang East, County of Mornington.
- (d) The area known as the Township of Loch, being that portion of Crown allotment 30, Parish of Jeetho West, County of Mornington, which lies south of the south-eastern railway line reserve, and lots 1 to 9 inclusive on plan lodged in the Office of Titles, and numbered 3948, being part of Crown allotment 29, Parish of Jeetho West, County of Mornington.
- (e) Commencing at the extreme south-east corner of the present gazetted area on the north side of a road opposite the north boundary of Crown allotment 4, section J, Parish of Korumburra; thence easterly along the northern boundary of the said road to a point on the prolongation of the eastern boundary of Crown allotment 5,

section J; thence southerly along the said eastern boundary of Crown allotment 5, section J to its south-eastern corner; thence easterly across a road and along the south boundary of Crown allotment 6, section J, to a point on the prolongation of the east boundary of Crown allotment 1, in Eccles estate, being section 9 of the said Parish of Korumburra; thence southerly along this boundary to its south-east corner; thence westerly along the south boundary of the said Crown allotment 1 across a railway line and along a prolongation of the south boundary of the said Crown allotment to a point on the western boundary of Crown allotment 93D; thence north-west to the south-east corner of Crown allotment 90B; thence northerly along the east boundary of Crown allotment 90B to its north-east corner being a point on the existing gazetted area; thence generally easterly along the southern boundary of the said area to the starting point.

- (f) Commencing at the extreme north-east corner of Crown allotment 16D, Parish of Kongwak, County of Mornington; thence on a bearing of 269 deg. 35 min. to the south-west corner of Crown allotment 6; thence generally southerly along the western boundary of Crown allotment 15B for a distance of 3,539 links; thence on a bearing of 90 degrees, to the western boundary of Crown allotment 17A, then on a bearing of 359 deg. 33 min. to the starting point.

The Resolution for making and passing this By-law was agreed to by the Council at its meeting held on the 19th day of August, 1959, and confirmed on the 16th day of September, 1959.

The common seal of the President, Councillors and Ratepayers of the Shire of Korumburra was hereunto affixed in the presence of—

(SEAL) J. CANOBIO, J.P., President.
W. H. PETERS, Councillor.
M. H. GARDNER, Shire Secretary.

Approved by the Governor in Council, 13th October, 1959.—A. MAHLSTEDT, Clerk of the Executive Council.

7705

SHIRE OF LEIGH.

BY-LAW No. 12.

NOTICE is hereby given that the Council has passed By-law No. 12 on the 16th day of July, 1959, and confirmed on the 20th day of August, 1959, submitted to the Commission of Public Health, and approved by the Governor in Council, on the 13th day of October, 1959.

In pursuance of powers conferred under the *Health Act 1958*, the By-law prescribes fees to be paid to the Council for registration or renewal of registration in respect of those several classes of premises prescribed therein.

A copy of the By-law may be inspected at the Shire Office, Rokewood, during office hours.

7663 JAMES H. MITCHELL, Shire Secretary.

SHIRE OF LILLYDALE.

LOAN No. 51.

Private Street Construction.

NOTICE is hereby given that at the Meeting of the Council of the Shire of Lillydale held at the Shire Hall, Lillydale, on the 28th September, 1959, the said Council did agree to the following Resolution, that is to say:—

"That the Council do by Special Order and it does hereby resolve to borrow the sum of £10,000 on the credit of the municipal revenues of the President, Councillors and Ratepayers of the said Shire, such sum to be raised by the grant of a mortgage, in accordance with the provisions of the *Local Government Act 1958*,

The rate of interest to be paid shall be £5 10s. per centum per annum, and the said loan shall be liquidated by twenty half-yearly payments of principal and interest at the State Savings Bank of Victoria, Melbourne, on the several days and in the several amounts specified in the schedule of payments.

The purposes for which the said loan shall be applied are for the construction of private streets, under the provision of Division 10 of Part XIX. of the *Local*

No. 95.—10262/59.—3

Government Act 1958, and the loan shall be liquidated from the receipts of money payable under schemes under the said Division."

Notice is hereby further given that at a Meeting of the said Council held at the Shire Hall, Lillydale, on 26th day of October, 1959, the said Resolution was confirmed.

7675

T. H. COWLEY, Shire Secretary.

SHIRE OF LILLYDALE.

LOAN No. 52.

Private Street Construction.

NOTICE is hereby given that at the Meeting of the Council of the Shire of Lillydale held at the Shire Hall, Lillydale, on the 28th September, 1959, the said Council did agree to the following Resolution, that is to say:—

"That the Council do by Special Order and it does hereby resolve to borrow the sum of £20,000 on the credit of the municipal revenues of the President, Councillors and Ratepayers of the said Shire, such sum to be raised by the grant of a mortgage, in accordance with the provisions of the *Local Government Act 1958*.

The rate of interest to be paid shall be £5 10s. per centum per annum, and the said loan shall be liquidated by 30 half-yearly payments of principal and interest at the Bank of New South Wales, Croydon, on the several days and in the several amounts specified in the schedule of payments.

The purposes for which the said loan shall be applied are for the construction of private streets, under the provision of Division 10 of Part XIX. of the *Local Government Act 1958*, and the loan shall be liquidated from the receipts of money payable under schemes under the said Division."

Notice is hereby further given that at a Meeting of the said Council held at the Shire Hall, Lillydale, on 26th day of October, 1959, the said Resolution was confirmed.

7676

T. H. COWLEY, Shire Secretary.

SHIRE OF MANSFIELD.

NOTICE is hereby given that Walter George Prest, of Mansfield, has been appointed Poundkeeper for the Shire of Mansfield.

7686

R. WOMERSLEY, Shire Secretary.

SHIRE OF NEWHAM AND WOODEND.

LOAN No. 13.

Notice of Intention to Borrow the Sum of £2,250 for Permanent Works and Undertakings.

NOTICE is hereby given that the Council of the Shire of Newham and Woodend proposes to borrow the sum of Two thousand two hundred and fifty pounds on the credit of the municipal revenues of the President, Councillors and Ratepayers of the said shire, such sum to be raised by the grant of a mortgage in accordance with the provisions of the *Local Government Act 1958*.

1. The maximum rate of interest that may be paid is 5½ per cent. per annum.

2. The purpose for which the loan is to be applied is the purchase of road-making plant.

3. The period of the loan shall be five years.

4. The moneys borrowed shall be repayable by providing out of the municipal fund ten half-yearly instalments of approximately £259 11s. 6d. each, including principal and interest on the 1st day of August and the 1st day of February during the currency of the loan. The first instalment shall be payable on the 1st day of August, 1960.

5. Such moneys shall be repayable at the State Savings Bank of Victoria, Melbourne.

The plans and specifications and the estimate of the cost of the works and a statement showing the proposed expenditure of the moneys to be borrowed, are open for inspection at the Shire Office, Woodend.

7681

L. A. HEMLEY, Acting Shire Secretary.

SHIRE OF PHILLIP ISLAND.

BY-LAW No. 23.

A By-law of the Shire of Phillip Island, made under the provisions of the *Health Act 1958*, and numbered 23, for prescribing the fees to be charged for the registration of premises and for the renewal or transfer of such registration.

IN pursuance of the powers conferred by the *Health Act 1958* and every other power enabling it on that behalf, the President, Councillors, and Ratepayers of the Shire of Phillip Island order as follows:—

1. By-law No. 19 of the Shire of Phillip Island relating to matters herein provided is hereby repealed.
2. The fees payable to the Shire of Phillip Island for the registration of premises, the annual renewal thereof, and for any transfers of such registration shall be the fees as set out in the Schedule hereto.
3. Any application for re-registration made after the last day for making such application shall be liable to an additional fee of 50 per cent. of the relevant prescribed fee.

SCHEDULE REFERRED TO.

Nature of Premises.	Fees.	
	£	s. d.
Offensive trades premises (other than those referred to below)	5	0 0
Offensive trades premises (being fat extracting or melting or rendering works which are conducted at premises occupied principally as a butcher's shop and at which fat is extracted, melted or rendered only from materials derived from such shop)	1	0 0
Cattle sale-yards	1	0 0
Boarding-houses	2	0 0
Common lodging-houses	2	0 0
Eating-houses	2	0 0
Apartment-houses—		
Containing not more than one apartment ..	1	0 0
Containing more than one apartment ..	2	0 0
Food premises—		
Where five or less persons are employed ..	2	0 0
Over five persons	2	0 0
plus 2s. 6d. per head over five, with a maximum fee of £25.		
Egg-chilling premises	2	0 0
Camping areas	2	0 0
Hairdressers' shops, beauty parlors and other like establishments, and chiropodists' establishments	1	0 0
For each transfer of registration	0	2 6

This By-law shall apply to and have operation throughout the whole of the Shire of Phillip Island.

Resolution for passing this By-law was agreed to by the Council of the Shire of Phillip Island on the 27th day of July, 1959, and confirmed on the 24th day of August, 1959.

The common seal of the President, Councillors, and Ratepayers of the Shire of Phillip Island was hereto affixed by order of the Council, in the presence of—

(SEAL) THOMAS W. HOBBS, President.
A. J. MURRAY, Councillor.
B. C. REES, Shire Secretary.

Submitted to the Commission of Public Health on the 29th day of September, 1959.—G. W. ROGAN, Secretary to the Commission.

Approved by the Governor in Council, 13th October, 1959.—A. MAHLSTEDT, Clerk of the Executive Council.

7698

SHIRE OF ROMSEY.

LOAN No. 19.

(Re-advertised.)

Notice of Intention to Borrow the Sum of Ten Thousand Pounds for Permanent Works and Undertakings in the Shire of Romsey.

TAKE notice that the Council of the Shire of Romsey proposes to borrow on the credit of the President, Councillors and Ratepayers of the said Shire the sum of Ten thousand pounds, such sum to be raised by the granting of a mortgage, in accordance with the provisions of the *Local Government Act*.

The rate of interest to be paid shall not exceed £5 8s. 9d. per centum per annum.

The period of the loan shall be seven years.

Such moneys shall be repayable by fourteen half-yearly instalments of approximately £363 7s. 6d. each, including principal and interest, by providing out of the Municipal Fund such amounts on the 1st day of February and the 1st day of August in each respective year during the currency of the loan. The first instalment shall be repayable on the 1st day of August, 1960.

Such moneys shall be repayable at the State Savings Bank of Victoria, Melbourne.

The purposes for which the loan is to be applied are—

Road construction within the Shire ..	£2,500
Purchase of a power grader	4,750
Purchase of a motor truck	2,750
	£10,000

The plans, specifications and estimate of cost of the works referred to above, and a statement showing the proposed expenditure of money to be borrowed, are open for inspection at the Shire Office, Romsey.

Dated this 29th day of October, 1959.

7703

J. PATTERSON, Shire Secretary.

SHIRE OF SPRINGVALE AND NOBLE PARK.

LOAN No. 69.

Notice of Intention to Borrow the Sum of £9,200 for Permanent Works and Undertakings.

NOTICE is hereby given that the Council of the Shire of Springvale and Noble Park proposes to borrow the sum of Nine thousand two hundred pounds, on the credit of the municipal revenues of the President, Councillors, and Ratepayers of the said Shire, such sum to be raised by the grant of a mortgage, in accordance with the provisions of the *Local Government Act 1958*.

1. The maximum rate of interest that may be paid is £5 10s. per centum per annum.

2. The purpose for which the loan is to be applied is the construction of underground drains within the East Riding of the Shire.

3. The period of the loan shall be ten years.

4. The moneys borrowed shall be repayable by providing out of the municipal fund twenty half-yearly instalments of approximately £604 3s. 6d. each, including principal and interest, on the 1st day of February and the 1st day of August during the currency of the loan. The first instalment shall be payable on the 1st day of August, 1960.

5. Such moneys shall be repayable at the State Savings Bank of Victoria, Melbourne.

The plans and specifications and the estimate of the cost of the proposed works, and a statement showing the proposed expenditure of the moneys to be borrowed, are open for inspection at the Shire Offices, Springvale-road, Springvale.

Dated 2nd November, 1959.

7731

H. L. WILLIAMS, Shire Secretary.

SHIRE OF SPRINGVALE AND NOBLE PARK.

LOAN No. 70.

Special Order to Borrow the Sum of £15,800.

NOTICE is hereby given that the Council, at an Ordinary Meeting held on Monday, 2nd November, 1959, at 7 p.m., passed the following Resolution as a Special Order:—

"That—

1. (a) This Council borrow moneys upon the credit of the municipality, pursuant to section 585 of the *Local Government Act 1958*.

(b) The amount of the principal moneys to be borrowed be £15,800, such sum to be raised by the grant of a mortgage.

(c) The rate of interest to be paid be 5½ per cent. per annum.

(d) The moneys borrowed be repayable by twenty equal instalments payable respectively on the 1st day of February and on the 1st day of August of each year, the first such instalment being repayable on the 1st day of August, 1960.

(e) The moneys borrowed be repayable at the State Savings Bank of Victoria, Melbourne.

(f) The loan be applied for the purposes of liquidating or of partly liquidating the amount due on overdraft of current account to the Council's bankers in respect of the execution of private street construction schemes, pursuant to Division 10 of Part XIX. of the *Local Government Act*.

(g) The loan be liquidated by providing out of the municipal fund on the 1st day of February and on the 1st day of August of each year the sum necessary to pay the half-yearly instalment and the interest then due in respect of the loan."

2. The Council directs that this Resolution be brought forward for confirmation as a Special Order at a meeting of the Council to be held on the 7th day of December, 1959, at 7 o'clock in the afternoon.

Notice is hereby further given that the said Resolution will be submitted for confirmation at the Ordinary Meeting of the Council to be held on Monday, 7th December, 1959, at 7 p.m., in the Council Chambers, Shire Offices, Springvale.

7732

H. L. WILLIAMS, Shire Secretary.

SHIRE OF SPRINGVALE AND NOBLE PARK.

LOAN No. 71.

Notice of Intention to Borrow the Sum of £9,000 for Permanent Works and Undertakings.

NOTICE is hereby given that the Council of the Shire of Springvale and Noble Park, in pursuance of powers conferred by the Local Government Acts, intends to borrow the sum of £9,000, on the credit of the municipal revenues of the President, Councillors, and Ratepayers of the said Shire, such sum to be raised by the issue of debentures, in accordance with the said Acts, and states:—

(a) The amount of principal moneys it is proposed to borrow is £9,000.

(b) The maximum rate of interest that may be paid is £5 10s. per cent. per annum.

(c) The period of the loan will be ten years, and the time or times at which the moneys borrowed are to be repayable are the 1st day of February and the 1st day of August in each year during the currency of the loan, commencing on the 1st day of August, 1960. The place of repayment will be the Commercial Bank of Australia Limited, Head Office, Melbourne, or at the Council's bankers for the time being in Melbourne.

(d) The purpose for which the loan is to be applied is for permanent works and undertakings, viz.:—

The construction of underground drains in the North Riding of the Shire.

(e) The loan is to be liquidated by twenty half-yearly payments of approximately £591 1s., including principal and interest, payable out of the municipal fund.

Plans and specifications and an estimate of the cost of such works and undertakings, and a statement showing the proposed expenditure of the moneys to be borrowed, are open for inspection by ratepayers, during office hours, at the Shire Office, Springvale, for one month after the publication of this notice.

Dated at Springvale, this 3rd day of November, 1959.
7733 H. L. WILLIAMS, Shire Secretary.

SHIRE OF SPRINGVALE AND NOBLE PARK.

LOAN No. 72.

Special Order to Borrow the Sum of £6,000.

NOTICE is hereby given that the Council, at an Ordinary Meeting held on Monday, 2nd November, 1959, at 7 p.m., passed the following Resolution as a "Special Order":—

"That—

1. (a) This Council borrow moneys by the issue of debentures upon the credit of the municipality, pursuant to section 585 of the *Local Government Act 1958*.

(b) The amount of the principal moneys to be borrowed be £6,000.

(c) The rate of interest to be paid be 5½ per cent. per annum.

(d) The moneys borrowed be repayable by twenty equal instalments payable respectively on the 1st day of February and on the 1st day of August of each year, the first such instalment being repayable on the 1st day of August, 1960.

(e) The moneys borrowed be repayable at the Commercial Bank of Australia Limited, No. 337 Collins-street, Melbourne, or at the Council's bankers for the time being in Melbourne.

(f) The loan be applied for the purposes of liquidating or of partly liquidating the amount due on overdraft of current account to the Council's bankers in respect of the execution of private street construction schemes, pursuant to Division 10 of Part XIX. of the *Local Government Acts*.

(g) The loan be liquidated by providing out of the municipal fund on the 1st day of February and on the 1st day of August of each year the sum necessary to pay the half-yearly instalment and the interest then due in respect of the loan."

2. The Council directs that this Resolution be brought forward for confirmation as a Special Order at a meeting of the Council to be held on the 7th day of December, 1959, at 7 o'clock in the afternoon.

Notice is hereby further given that the said Resolution will be submitted for confirmation at the Ordinary Meeting of the Council to be held on Monday, 7th December, 1959, at 7 p.m., in the Council Chambers, Shire Offices, Springvale.

7734

H. L. WILLIAMS, Shire Secretary.

SHIRE OF SPRINGVALE AND NOBLE PARK.

LOAN No. 73.

Special Order to Borrow the Sum of £20,000.

NOTICE is hereby given that the Council, at an Ordinary Meeting held on Monday, 2nd November, 1959, at 7 p.m., passed the following Resolution as a "Special Order":—

"That:—

1. (a) This Council borrow moneys upon the credit of the municipality, pursuant to section 585 of the *Local Government Act 1958*.

(b) The amount of the principal moneys to be borrowed be £20,000, such sum to be raised by the grant of a mortgage.

(c) The rate of interest to be paid be 5½ per cent. per annum.

(d) The moneys borrowed be repayable by twenty equal instalments payable respectively on the 1st day of January and on the 1st day of July of each year, the first such instalment being repayable on the 1st day of July, 1960.

(e) The moneys borrowed be repayable at the Commercial Bank of Australia Limited, No. 337 Collins-street, Melbourne, or at the Council's bankers for the time being in Melbourne.

(f) The loan be applied for the purposes of liquidating or of partly liquidating the amount due on overdraft of current account to the Council's bankers in respect of the execution of private street construction schemes, pursuant to Division 10 of Part XIX. of the *Local Government Acts*.

(g) The loan be liquidated by providing out of the municipal fund on the 1st day of January and on the 1st day of July of each year the sum necessary to pay the half-yearly instalment and the interest then due in respect of the loan."

2. The Council directs that this Resolution be brought forward for confirmation as a Special Order at a meeting of the Council to be held on the 7th day of December, 1959, at 7 o'clock in the afternoon.

Notice is hereby further given that the said Resolution will be submitted for confirmation at the Ordinary Meeting of the Council to be held on Monday, 7th December, 1959, at 7 p.m., in the Council Chambers, Shire Offices, Springvale.

7735

H. L. WILLIAMS, Shire Secretary.

SHIRE OF UPPER MURRAY.

BY-LAW No. 19.

A By-law of the Shire of Upper Murray, made under the *Local Government Acts* and the *Uniform Building Regulations, Victoria*, and numbered 19, for determining, applying, dispensing with or regulating such matters or things as are left to be determined, applied, dispensed with or regulated by the Council of the said Shire of Upper Murray, under the *Uniform Building Regulations, Victoria*.

IN pursuance of the powers conferred by the *Local Government Acts* and the *Uniform Building Regulations, Victoria*, and of any and every power it thereunto enabling, the President, Councillors and Ratepayers of the Shire of Upper Murray order as follows:—

Minimum Area, Depth, and Width of Frontage.

1. The minimum area, depth, and width of frontage specified in column 3 of Table 803 of the *Uniform Building Regulations, Victoria* (hereinafter called the *Regulations*), are hereby adopted as the minimum area, depth, and width of frontage of land on which a building shall be constructed throughout those portions of the municipal district set out and described in clause 5 of this By-law.

2. The minimum area, depth, and width of frontage as specified hereunder shall be the minimum area, depth, and width of frontage of land on which a building of

Class I. or II. occupancy shall be constructed through-out those portions of the municipal district set out and described in clause 6 of this By-law:—

Minimum area	1 acre.
Minimum depth	3 chains.
Minimum width of frontage	2 chains.

Provided that the Council may, by special resolution, permit the construction of a building of Class I. or II. occupancy on land having an area, depth, or width of frontage less than that stated above, but not less than the minimum area, depth, or width of frontage specified in column 3 of Table 803 of the Uniform Building Regulations.

3. Notwithstanding the provision of clauses 1 and 2 of this By-law, the Council may permit the construction of a building of Class I. occupancy on land having a lesser area, depth, or width of frontage or at a lesser distance from boundaries than those specified in column 3 of Table 803, or the construction of a building of Class III, V., VI., VII., or VIII. occupancy or a building to which a building of Class IV. occupancy is attached on land having an area, depth, or width of frontage less than that prescribed in clause 809 in any case where, on the date of commencement of this By-law, such land existed as a separate allotment and had not been reduced in area or was shown on any plan of subdivision approved by the Council and lodged in the Office of Titles.

4. The By-law of the Shire of Upper Murray, numbered 12, is hereby repealed.

5. Clauses 1 and 3 of this By-law shall apply to and have operation throughout those portions of the municipal district of the Shire of Upper Murray which are situated within 2 miles of the Post Offices at Tawong, Cudgewa, and Tintalra, and within the proclaimed Corryong Sewerage District.

6. Clauses 2 and 3 of this By-law shall apply to and have operation throughout that portion of the municipal district which are situated outside the proclaimed Corryong Sewerage District, but within a radius of 2 miles of the Post Office at Corryong.

7. This By-law shall come into operation on its approval by the Governor in Council, and after proclamation published in the *Victoria Government Gazette*.

Resolution for the passing of this By-law was agreed to by the Council of the Shire of Upper Murray on the 13th day of April, 1959, and confirmed on the 11th day of May, 1959.

The common seal of the President, Councillors, and Ratepayers of the Shire of Upper Murray was hereunto affixed this 11th day of May, 1959—

R. M. K. MACKINNON, Shire President.
(SEAL) E. H. NICHOLAS, Councillor.
J. H. BROWN, Shire Secretary.

Approved by the Governor in Council, the 13th day of October, 1959.—A. MAHLSTEDT, Clerk of the Executive Council. 7700

SHIRE OF WERRIBEE.

APPOINTMENT OF PROSECUTING OFFICER.

NOTICE is hereby given that Senior Constable John Edward Shanahan, No. 9728, has been appointed as Prosecuting Officer for the Shire of Werribee, as from the 2nd November, 1959, replacing Sergeant P. F. Walsh, No. 9636, resigned.

7677 N. G. MINNS, Shire Secretary.

NOTICE OF INTENTION TO APPLY FOR A LICENCE TO DIVERT WATER AND CUT RACE FROM THE BIRCHS CREEK, AT KINGSTON.

I HEREBY give notice that I intend to apply for a licence empowering me to divert water for a term of fifteen years to the extent of 20 acre-feet per annum at a maximum rate of 1 acre-foot per day of 24 hours for the irrigation of pastures, 152 acres, being part of allotments 58, 58A and 58B, Parish of Smeaton, and to occupy certain Crown lands for works of diversion, and to cut a race thereon.

Any objection to such application must be forwarded, in writing, to reach the State Rivers and Water Supply Commission, Melbourne, before 6th December, 1959, being 30 days from the first publication of this notice.

J. WILLIAMSON (Parkin Brothers).

"Pine Grove", Kingston, Victoria. 7726

I GEORGE LEE, of 5 Maxwell-avenue, Newport, in the State of Victoria, driver, heretofore called and known by the name of George Cwietkowski, hereby give you notice that by deed poll dated 21st September, 1959, duly executed, attested and deposited with the Registrar-General of the said State on 25th September, 1959, and numbered 31854, I renounced and abandoned the use of my said surname of Cwietkowski and assumed in lieu thereof the surname of Lee for myself and my wife Katharina and my children Elizabeth and Anna.

Dated the 27th day of October, 1959.

GEORGE LEE.

F. S. Newell and Marsh, solicitors, 360 Collins-street, Melbourne. 7727

NOTICE is hereby given that John Sharp and Sons Pty. Limited has applied for a lease under section 134 of the *Land Act 1958*, for a term of fifteen years from 1st January, 1960, of allotment 5, section A, City of South Melbourne, Parish of Melbourne South, containing 1 acre 3 rods and 32 perches, as a site for Stores, Workshops and Factories. 7586

ANATOL KAGAN, architect, announces that he has terminated his partnership with Yury George Blumin as from 1st October, 1959.

Dated this 26th day of October, 1959.

7664 ANATOL KAGAN.
YURY GEORGE BLUMIN.

NOTICE is hereby given that the partnership heretofore subsisting between us the undersigned, Sidney Watts and Roy Chapman, carrying on business as contractors at Port Fairy, under the style or firm of "Watts and Chapman", has been dissolved as from the 1st day of October, 1959.

Dated this 26th day of October, 1959.

7687 S. WATTS.
R. CHAPMAN.

UNION GARDEN SUPPLY COMPANY.

NOTICE is hereby given that on and from the 1st day of November, 1959, Frederick Charles Ginnivan, of 360 Moreland-road, West Brunswick, seedsman, will retire from the firm of Union Garden Supply Company, a firm carrying on the business of seedsmen at 176-184 Moreland-road, West Brunswick, which firm will, on and from the said date, be carried on at the said address by Charles Joseph Ginnivan, Frances Henry Ginnivan and Leslie Joseph Ginnivan, the remaining partners of the said firm, by whom all debts of the said firm will be paid.

Dated the 29th day of October, 1959.

WM. MURRAY & SON, solicitors, 422 Collins-street, Melbourne. 7717

VANCOUVER FURS PTY. LTD.

NOTICE is given that at a Special Meeting of members of the above company held on 23rd April, 1959, the following Special Resolution was passed.

It was Resolved that W. J. Rule be appointed Liquidator, and that the company be wound up forthwith.

7680 W. J. RULE, Liquidator.

In the Supreme Court of Victoria.—In the matter of the *Companies Act 1958*; and in the matter of the COMPANY TUBEX EXTRUSIONS PROPRIETARY LIMITED.

NOTICE is hereby given that a petition for the winding up of the above-named company by the Supreme Court was on the 30th day of October, 1959, presented to the said court by the petitioner, Tom Smith of Centre-road, Clayton, and that the said petition is directed to be heard before the court sitting at Melbourne on the 26th day of November, 1959, and any creditor or contributory of the said company desirous to support or oppose the making of an order on the said petition may appear at the time of hearing by himself or his counsel for that purpose; and a copy of the petition will be furnished to any creditor or contributory of the said company requiring the same by the undersigned on payment of the regulated charge for the same.

The petitioner's address is Centre-road, Clayton.

The petitioner's solicitor is Lloyd P. Goode, of the firm of Lloyd P. Goode and Co., of 388 Bourke-street, Melbourne.

LOYD P. GOODE.

NOTE.—Any person who intends to appear on the hearing of the said petition must serve on or send by post to the above-named solicitor notice, in writing, of his intention so to do. The notice must state the name and address of the person or, if a firm, the name and address of the firm, and must be signed by the person or firm, or his or their solicitor (if any), and must be served or if posted, must be sent by post in sufficient time to reach the above-named solicitor not later than Four o'clock in the afternoon of the 25th day of November, 1959.

LLOYD P. GOODE & CO., of 388 Bourke-street, Melbourne, solicitors for the above-named petitioner. 7729

HINKLEY STORES (TRARALGON) PTY. LTD. (IN LIQUIDATION).

NOTICE is hereby given that the Final Meeting of Shareholders, pursuant to section 210 of the Companies Act 1958, will be held at the office of the liquidator, 146 Dudley-street, Melbourne, on Friday, 11th December, 1959, at Eleven a.m.

Business: To receive and consider the liquidator's final statement of account.

Dated this 28th day of October, 1959.

7662 R. G. BOND, Liquidator.

No. of company—39062. Form No. 2.

The Companies Act 1958.

HOMATECTS PROPRIETARY LIMITED
(IN LIQUIDATION).

COPY RESOLUTION, PURSUANT TO SECTIONS 16 (2)
AND 121 (1).

AT an Extraordinary General Meeting of the members of Homatects Proprietary Limited, duly convened and held at the Board Room, The Institute of Chartered Accountants in Australia, 18 Queen-street, Melbourne, on the 27th day of October, 1959, the following Special Resolution was duly passed:—

"That the company cannot by reason of its liabilities continue its business, and that it is advisable to wind up the company and accordingly that the company be wound up voluntarily."

Dated this 30th day of October, 1959.

N. C. ADAMS, Director.

Hall and Rose, chartered accountants (Aust.), 390 Little Collins-street, Melbourne, C.I. 7724

The Companies Act 1958.

DEEP IMAGE TELEVISION ANTENNA SERVICE
COMPANY PTY. LTD. (IN VOLUNTARY LIQUIDATION).

NOTICE is hereby given that, in pursuance of section 210 of the Companies Act 1958, a General Meeting of the above company will be held at the offices of F. J. Sweeney and Co., chartered accountants, 422 Collins-street, Melbourne, on Tuesday, 15th December, 1959, at Twelve o'clock noon, for the purpose of receiving the liquidator's final account of the winding up of the company.

Dated the 4th day of November, 1959.

F. J. SWEENEY, Liquidator.

F. J. Sweeney and Co., chartered accountants, 422 Collins-street, Melbourne. 7723

HELEN ELIZABETH LEVER POULTER, late of
Heatherton Sanatorium, widow, DECEASED.

CREDITORS, next of kin, and others having claims in respect of the estate of the deceased (who died on 20th August, 1959), are required by the executor, Lloyd Pym Goode, of 388 Bourke-street, Melbourne, to send particulars to him by the 5th day of January, 1960, after which date he may convey or distribute the assets, having regard only to the claims of which he then has notice.

LLOYD P. GOODE & CO., solicitors, 388 Bourke-street, Melbourne. 7725

ALBERT JAMES WHALLEY, late of 160 Burke-road, Malvern, in the State of Victoria, wholesale jeweller, DECEASED.

CREDITORS, next of kin and others having claims in respect of the estate of the deceased (who died on the 8th day of August, 1956), are required by Reginald Harold Walford, of 312 Flinders-street, Melbourne, to send particulars to the said Reginald Harold Walford at his aforesaid address by the 9th day of February, 1960,

after which date he may convey or distribute the assets, having regard only to the claims of which he then has notice.

Dated this 5th day of November, 1959.

LOUGHREY & LOUGHREY, of 108 Queen-street, Melbourne, solicitors for the said Reginald Harold Walford. 7718

CREDITORS, next of kin, and others having claims in respect of the estate of Fanny Jane Limmer, late of 17 Bent-street, Northcote, in the State of Victoria, widow, deceased (who died on the 18th day of July, 1959), are to send particulars of their claims to Lester and Pearn, solicitors, 443 Little Collins-street, Melbourne, by the 7th day of December, 1959, after which date it will distribute the assets, having regard only to the claims of which it then has notice.

LESTER & PEARN, solicitors, 443 Little Collins-street, Melbourne. 7728

WILFORD ROY TYRRELL, late of Apollo Bay, farmer, DECEASED, intestate.

CREDITORS, next of kin and others having claims in respect of the estate of the deceased (who died 23rd September, 1958), are required by the administrator, Norman Wilford Tyrrell, of Forrest, farmer, to send particulars to him by 11th January, 1960, after which date the administrator may convey or distribute the assets, having regard only to the claims of which he then has notice.

SEWELL & SEWELL, solicitors, Colac. 7694

JOHN VALENTINE LAKE, late of 280 St. Kilda-street, Brighton, in Victoria, consulting engineer (who died on the 6th August, 1959.)

CREDITORS, next of kin and all others having claims in respect of the estate of the said deceased are required by the executor, The Trustees, Executors and Agency Company Limited, of 401 Collins-street, Melbourne, to send particulars of such claims addressed to the said company by the 14th January, 1960, after which date the said company will distribute the assets, having regard only to the claims of which it then has notice.

DAVIES, CAMPBELL & PIESSE, 401 Collins-street, Melbourne, solicitors. 7714

BETTY RANSOM (née Betty Irvine), formerly of 154 Brighton-road, Elsternwick, in the State of Victoria, spinster, but late of Fingal, in the State of Tasmania, married woman (who died on the 12th day of June, 1959).

CREDITORS, next of kin and all others having claims in respect of the estate of the said deceased are required by the executors, The Trustees, Executors, and Agency Company Limited, of 401 Collins-street, Melbourne, to send particulars of such claims to the said company by the 10th January, 1960, after which date the said company will distribute the assets, having regard only to the claims of which it then has notice.

DAVIES, CAMPBELL & PIESSE, 401 Collins-street, Melbourne, solicitors. 7715

CREDITORS, next of kin and others having claims in respect of the estate of Louise Hagens, late of "Beverley", 21 Kambrook-road, Caulfield (who died on 10th June, 1959), are to send particulars of their claims to The Perpetual Executors and Trustees Association of Australia Limited, of 100-104 Queen-street, Melbourne, by the 9th January, 1960, after which date it will distribute the assets, having regard only to the claims of which it then has notice.

WEIGALL & CROWTHER, 459 Little Collins-street, Melbourne, solicitors. 7716

EMILY BEATRICE ANSON, late of 13 St. Aubins-avenue, Caulfield, widow, DECEASED.

CREDITORS, next of kin and others having claims against the estate of the deceased (who died on the 16th day of September, 1959), are required by the trustee, David Hedley Thomas, of 140 Queen-street, Melbourne, solicitor, to send particulars to him by the 29th day of January, 1960, after which date the trustee may convey or distribute the assets, having regard only to the claims of which he then has notice.

DAVID THOMAS, of 140 Queen-street, Melbourne, solicitor. 7719

CREDITORS, next of kin and others having claims in respect of the estate of Ada Victoria Vale, late of 2 Tennyson-street, Brighton Beach, spinster, deceased (who died on the 19th day of July, 1959), are to send the particulars of their claims to The Union Trustee Company of Australia Limited, of 333 Collins-street, Melbourne, by the 29th day of January, 1960, after which date it will distribute the assets, having regard only to the claims of which it then has notice.

DAVID THOMAS, of 140 Queen-street, Melbourne, solicitor. 7720

WALTER TAYLOR, late of 30 Woolley-street, Essendon, retired, DECEASED.

CREDITORS, next of kin and others having claims against the estate of the deceased (who died on the 10th day of September, 1959), are required by the trustee, David Hedley Thomas, of 140 Queen-street, Melbourne, solicitor, to send particulars to him by the 29th day of January, 1960, after which date the trustee may convey or distribute the assets, having regard only to the claims of which he then has notice.

DAVID THOMAS, of 140 Queen-street, Melbourne, solicitor. 7721

CREDITORS, next of kin and others having claims against the estate of Ellen Jones, late of 1 Dublin-road, East Ringwood, widow, deceased (who died on the 29th day of November, 1958), are required to send particulars of their claims to Francis Edmund Jones and Helen Vivienne Walker, the executors of the will of the said deceased, care of the undersigned solicitor, by the 14th day of January, 1960, after which date the said executors will distribute the assets, having regard only to the claims of which they then have notice.

JOHN F. CARROLL, solicitor, 118 Queen-street, Melbourne. 7722

CREDITORS, next of kin and others having claims against the estate of Alexander Hamilton Chapman, late of Awakino, near Kurow, in the Dominion of New Zealand, retired sheep farmer, deceased (who died on the 28th day of February, 1959), are required to send particulars of their claims to The Trustees, Executors, and Agency Company Limited, of 401 Collins-street, Melbourne, in the State of Victoria, the executor in Victoria of the will of the said deceased, by the 6th day of January, 1960, after which date the executors will distribute the assets of the deceased, having regard only to the claims of which it then has notice.

ABBOTT, STILLMAN & WILSON, solicitors, 422 Little Collins-street, Melbourne. 7671

CREDITORS, next of kin and others having claims in respect of the estate of Abram Grynberg, late of 100 Normanby-road, Thornbury, in the State of Victoria, grocer, deceased, intestate (who died on the 18th day of September, 1958), are required to send particulars of their claims to the administratrix of the estate, care of the undersigned, by the 12th day of January, 1960, after which date she will distribute the assets, having regard only to the claims of which she then has notice.

F. MILLER, ROBINSON & CO., solicitors, 414 Collins-street, Melbourne. 7670

FREDERICA MERCEDES FRIZELLE, late of 42 Nish-street, Echuca, widow, DECEASED.

CREDITORS, next of kin and others having claims in respect of the estate of the deceased (who died 24th May, 1959), are required by the trustee, Callum Ridley Pittaway, of 185 Hare-street, Echuca, solicitor, to send particulars to him by the 31st December, 1959, after which date the trustee may convey or distribute the assets, having regard only to the claims of which he then has notice.

Dated the 21st day of October, 1959.

A. J. MITCHELL & SON, solicitors, Echuca. 7669

CREDITORS, next of kin and others having claims against the estate of William Allan Roy, late of Morrells Hill, Boolarra, in the State of Victoria, farmer, deceased (who died on the 3rd day of July, 1959), are required to send particulars of their claims to Fidelity Trustee Company Limited, of 101 Lydiard-street, Ballarat, in the said State, in care of the under-mentioned solicitor by the 6th day of January, 1960, after which date they will distribute the assets, having regard only to the claims which they then have notice.

M. DAVINE, solicitor, Trafalgar. 7665

CATHERINE MCKILLOP, late of 68 Milroy-street, Bendigo, spinster, DECEASED (who died on the 10th day of September, 1959).

CREDITORS, next of kin and all others having claims against the estate of the deceased are required by the executor, Roy Frederick Kirk, of 68 Milroy-street, Bendigo, council employee, to send particulars to him care of the under-mentioned solicitors on or before the 31st day of December, 1959, after which date he will distribute the assets of the estate, having regard only to the claims of which he then has notice.

Dated the 28th day of October, 1959.

HYETT, WILLIS & HYETT, 51 Bull-street, Bendigo, solicitors for the executor. 7672

CHRISTINA KATE OLIPHANT, late of 11 Kooyong Koot-road, Hawthorn, widow, DECEASED.

CREDITORS, next of kin and others having claims in respect of the estate of the deceased (who died on 19th February, 1959), are required by the trustee, David Laurence Oliphant, of 11 Kooyong Koot-road, Hawthorn, clerk, to send particulars to him care of the undersigned by 6th January, 1959, after which date the trustee may convey or distribute the assets, having regard only to the claims of which he then has notice.

WHITING & BYRNE, solicitors, 166 Queen-street, Melbourne. 7697

MARGARET FRANCES GRAY, late of 364 Station-street, Chelsea, in the State of Victoria, married woman, DECEASED, intestate (who died on the 8th day of July, 1959).

CLAIMS to the National Trustees, Executors and Agency Company of Australasia Limited at its registered office, 95 Queen-street, Melbourne, in the said State, by the 12th day of January, 1960.

T. A. KENNEDY, LL.B., solicitor, 90 William-street, Melbourne. 7696

MILDRED NICHOLLS, late of Forrest-street, Colac East, widow, DECEASED.

CREDITORS, next of kin and others having claims in respect of the estate of the deceased (who died on the 13th day of June, 1959), are required by her executors, The Union Trustee Company of Australia Limited, of 333 Collins-street, Melbourne, and Colin Chrichton Begg, of 28 Gellibrand-street, Colac, solicitor, to send particulars to them (addressed to the care of the said trustee company at 333 Collins-street, Melbourne) by the 15th day of January, 1960, after which date the executors may convey or distribute the assets, having regard only to the claims of which they then have notice.

Dated this 28th day of October, 1959.

SEWELL & SEWELL, Murray-street, Colac, solicitors for the executors. 7695

ISABELLA CAIRNS DODDS, late of Windermere, in the State of Victoria, spinster, DECEASED (who died on the 2nd day of July, 1959).

CREDITORS, next of kin and all other persons having claims against the estate of the said deceased are required by the executor, The Fidelity Trustee Company Limited, of 101 Lydiard-street north, Ballarat, to send detailed particulars of their claims in respect of the said property to the said company at its above address on or before the 7th day of January, 1960, after which date it will proceed to distribute the said estate, having regard only to the claims of which it then has notice.

Dated this 30th day of October, 1959.

R. H. RAMSAY & GAUNT, of 41 Lydiard-street, Ballarat, solicitors for the executor. 7688

ANDREW HERBERT HOLLIS PALMER, late of McCallum-street, Swan Hill, in the State of Victoria, hotel employee, DECEASED (who died on the 13th day of September, 1959).

CREDITORS, next of kin, and all other persons having claims against the estate of the deceased, are required by the executrix of the will, Sarah Ann Palmer, of Swan Hill aforesaid, widow, to send particulars to her, care of the undersigned on or before the 30th day of January, 1960, after which date she will distribute the assets, having regard only to the claims of which she then has notice.

GARDEN & GREEN, solicitors, McCallum-street, Swan Hill. 7678

Trustee Act 1958.

PURSUANT to the *Trustee Act 1958*, creditors, next of kin, and all other persons having claims in respect of the deceased persons named below are required to send particulars of such claims to the legal personal representatives at the addresses stated, on or before the dates stated, after which dates the representatives will distribute the assets, having regard only to the claims of which notice has been received:—

Julia Ellenore Hammett (also known as Julia Ellenore Hammett), late of Hawkesdale, widow, deceased, died 23rd May, 1959.—Claims to the executrix, Beatrice Carlin, of Hawkesdale, married woman, care of Conlan and Leishman, solicitors, 38 Bank-street, Port Fairy, by 8th January, 1960. 7682

John Verhey, late of 31 Oxford-street, Newport, retired engineer, deceased, died on 23rd July, 1958.—Claims to the administratrix, Annabella Verhey, of 31 Oxford-street, Newport, widow, care of John F. Carroll, of 4 Paisley-street, Footscray, solicitor, by the 14th day of January, 1960. John F. Carroll, LL.B., solicitor, 4 Paisley-street, Footscray. 7708

Charles Henry Evans, late of 16 Tait-street, Newport, retired railway employee, deceased, died on 5th March, 1959.—Claims to the executrix, Kathleen Lily Evans, of 16 Tait-street, Newport, widow, care of John F. Carroll, of 4 Paisley-street, Footscray, solicitor, by the 14th day of January, 1960. John F. Carroll, LL.B., 4 Paisley-street, Footscray, solicitor. 7709

Frank Harding, late of 44 Speight-street, Newport, retired railway employee, deceased, died on 3rd October, 1958.—Claims to the executors, George Francis Morna, of 44 Speight-street, Newport, plasterer, and Edward Richard Rowsell, of 27 Ford-street, Newport, timekeeper, care of John F. Carroll, of 4 Paisley-street, Footscray, solicitor, by the 14th day of January, 1960. John F. Carroll, LL.B., solicitor, 4 Paisley-street, Footscray. 7710

CREDITORS, next of kin, or others having claims in respect of the estate of Georgios Savidis, late of Lot 90, Raymond-street, Sunshine, in the State of Victoria, process worker, deceased, intestate (who died on the 15th day of February, 1959), are to send particulars of their claims to the Public Trustee for Victoria, of 601 Little Collins-street, Melbourne, by the 4th January, 1960, after which date he will distribute the assets, having regard only to the claims of which he then has notice.

J. & S. SHATIN, solicitors, 224 Queen-street, Melbourne. 7683

CREDITORS, next of kin, and others having claims in respect of the estate of Annie Shaw, late of Flat 3, 238 Grange-road, Carnegie, in the State of Victoria, widow, deceased (who died on the 27th day of September, 1959), are to send particulars of their claims to the executors of the said estate, care of the undersigned by the 12th day of January, 1960, after which date the executors will distribute the assets, having regard only to the claims of which they then have notice.

F. MILLER, ROBINSON & CO., solicitors, 414 Collins-street, Melbourne. 7679

CREDITORS, next of kin, and others having claims in respect of the estate of Eva Irene Dowler, late of 5A Shooobra-road, Elsternwick, widow, deceased (who died on 12th September, 1959), are to send particulars of their claims to The Equity Trustees, Executors, and Agency Company Limited, of 472 Bourke-street, Melbourne, by 8th January, 1960, after which date it will distribute the assets, having regard only to the claims of which it then has notice.

R. C. H. BEATTIE, solicitor, 422 Little Collins-street, Melbourne. 7712

MYRA MILLS, late of 66 Stradbroke-avenue, Swan Hill, widow, DECEASED.

CREDITORS, next of kin, and other persons having claims against the estate of the deceased are required to send particulars of same to the executors, Hubert Warrington Lacey and Stanley Thomas Mills, in care of the undersigned, on or before the 5th January, 1960, after which date they will distribute the assets, having regard only to the claims of which they then have notice.

GERALD E. DELANY & CO., solicitors, 270 Campbell-street, Swan Hill. 7707

HELLEN WOOD REYNOLDS, late of 336 George-street, Fitzroy, spinster, DECEASED.

CREDITORS, next of kin, and others having claims in respect of the estate of the deceased (who died on the 7th July, 1959), are required by the trustee, National Trustees, Executors, and Agency Company of Australasia Limited, of 95 Queen-street, Melbourne, to send particulars to it by the 5th day of January, 1960, after which date the trustee may convey or distribute the assets, having regard only to the claims of which it then has notice.

WISEWOULD DUNCAN & HANGER, solicitors, 11 Bank-place, Melbourne. 7711

CREDITORS, next of kin and others having claims in respect of the estate of Edward Hamilton Sutton, late of 82 George-street, Melbourne, licensed land surveyor and retired civil servant, deceased (who died on 18th March, 1959), are to send particulars of their claims to National Trustees, Executors, and Agency Company of Australasia Limited, of 95 Queen-street, Melbourne, by 8th January, 1960, after which date it will distribute the assets, having regard only to the claims of which it then has notice.

R. C. H. BEATTIE, solicitor, 422 Little Collins-street, Melbourne. 7713

VICTOR HERBERT RISSMAN, late of 2 Flinders-street, Hamilton, but formerly of Milltown, in the State of Victoria, contractor and farmer, DECEASED (who died on the 28th day of March, 1959).

CREDITORS, next of kin, and other persons having claims against the estate of the abovenamed deceased are required to send particulars of same to the executor, The Fidelity Trustee Company Limited, of 101 Lydiard-street north, Ballarat, in the said State, in care of the undersigned solicitors, on or before the 26th day of January, 1960, after which date it will distribute the assets, having regard only to the claims of which it then shall have had notice.

CAMERON & LOWENSTERN, solicitors, 62 Thompson-street, Hamilton. 7706

JESSIE CARROLL, late of 38 Dooen-road, Horsham, gentlewoman, DECEASED, intestate.

CREDITORS, next of kin, and others having claims in respect of the estate of the said deceased (who died on the 25th day of November, 1958), are required by the administratrix, Catherine Smith, of 38 Dooen-road, Horsham, widow, to send particulars to her, care of the undersigned at their address appearing hereunder, by the 31st day of January, 1960, after which date the administratrix may convey or distribute the assets, having regard only to the claims of which she then has notice.

Dated the 30th day of October, 1959.

STEWART F. BROWN & PROUDFOOT, solicitors, 74 Wilson-street, Horsham. 7684

CREDITORS, next of kin, and others having claims in respect of the estate of Charles Baden Powell Lade, late of Traralgon South, in Victoria, farmer, deceased (who died on 12th June, 1959), are to send particulars of their claims to The Fidelity Trustee Company Limited, at its Branch Office, 84 Hotham-street, Traralgon, by 20th January, 1960, after which date Frederick Kingsford Lade and Frank Gowan Lade, both of Traralgon South, and the said company, the executors, will distribute the assets, having regard only to the claims of which they then have notice.

C. H. FORD, LL.M., solicitor, Traralgon. 7730

IMPOUNDINGS

KERANG.—Impounded in Kerang Pound.

8 Crossbred ewes, not shorn, one ewe has long tail (one spring lamb), no visible brand

If not claimed and expenses paid, to be sold on 20th November, 1959.

7736—10/6

F. NANCARROW,
Poundkeeper.

MANSFIELD.—Impounded in Mansfield Pound, by E. C. Parsons, of Delatite.

1 poley Hereford-Shorthorn crossbred heifer, indecipherable marks on both ears, no visible brand

If not claimed and expenses paid, to be sold on 20th November, 1959.

7685—12/

G. PREST,
Poundkeeper.

AGENTS FOR THE "VICTORIA GOVERNMENT GAZETTE".

THE following have been appointed agents to receive Advertisements and Subscriptions for the *Victoria Government Gazette*:—

- ARMSTRONG'S AGENCY, 205 Queen-street, Melbourne.
- ARMSTRONG BROS., Kyneton.
- MESSRS. ARNALL & JACKSON, 115 Barkly-street, West Brunswick.
- MR. WM. DAVIS, Mildura.
- A. J. DIGBY (B. S. and N. W. Cash), Main-street, Balrnisdale.
- EDGAR'S NEWS AGENCY, Hargreaves-street, Bendigo.
- MESSRS. HENRY FRANKS & CO., Booksellers and Stationers, Market-square, Geelong.
- MESSRS. GORDON & GOTCH, News Agents, 511 Little Collins-street, Melbourne; and corner Barrack and Clarence streets, Sydney.
- GULLAN'S NEWSAGENCY, 88 Bridge-street, Ballarat.
- A. C. HAMPTON, 243 Mitchell-street, Bendigo.
- MESSRS. HARSTON, PARTRIDGE, & CO., 455 Little Collins-street, Melbourne.
- MR. C. F. LATIMER, News Agent, Casterton.
- MCARTHUR'S AUTHORIZED NEWSAGENCY, 345 Wyndham-street, Shepparton.
- MESSRS. R. H. & W. M. PETTY, News Agent, Wangaratta.
- MESSRS. POWELL & DIXON, 89 Firebrace-street, Horsham.
- J. PURDIE & CO., 138 Moorabool-street, Geelong.
- F. W. RASHLEIGH & SON, Nunn-street, Benalla.
- SALE AUTHORIZED NEWSAGENCY, 142 Raymond-street, Sale.
- SKINNER'S AUTHORIZED NEWSAGENCY, 49-51 Franklin-street, Traralgon.
- MESSRS. SMITH & DUNNON, Hamilton.
- THE MERCANTILE EXCHANGE, 380 Collins-street, Melbourne.
- TUFF'S SHEPPARTON NEWSAGENCY, 246 Wyndham-street, Shepparton.
- C. F. & H. J. VEINON, 162 Bridge-road, Richmond.
- VIEW POINT AUTHORIZED NEWSAGENCY, 4 View Point, Bendigo.
- E. W. B. WELSH, Hogan-street, Tatura.

A copy of the *Gazette* filed at each place for public reference.

A. C. BROOKS,
Government Printer.

THE VICTORIA GOVERNMENT GAZETTE is published on WEDNESDAY EVENING in each week, and Notices for insertion will be received by the Government Printer at or before Two p.m. at ordinary rates, and late advertisements between Two p.m. and Five p.m. at double rates on the day preceding the day of publication.

Single copies of the VICTORIA GOVERNMENT GAZETTE are One shilling, posted One shilling and five pence.

No GAZETTES prior to January, 1950, in stock.

***ALL PAYMENTS ARE REQUIRED IN ADVANCE.—Remittances should be made by postal note, money order, or draft in favour of the Government Printer. Advertisements unaccompanied by a remittance sufficient to cover the cost of insertion will be returned unpublished.

SUBSCRIPTIONS.—The subscription, including postage, is £2 15s. per annum, £1 7s. 6d. half-yearly, or 13s. 9d. per quarter, payable in advance.

Subscriptions are required to commence and terminate with a month.

A lesser period than three months cannot be subscribed for.

Subscribers do not receive the Acts of Parliament with the GAZETTE.

ADVERTISEMENTS are charged at the rate of 1s. 6d. per line single column, and 3s. per line double column.

The title (£5 Reward, Dissolution of Partnerships, &c.) forms one or more lines as a heading.

On an average, ten words make a line.

Every signature must likewise be counted as a line.

The final words of a paragraph, though only portion of a line, must be counted as one line.

SIGNATURES (in particular) and proper names must be written very plainly in the text; ONE SIDE ONLY of each slip of paper should be WRITTEN UPON.

ALL COMMUNICATIONS should be addressed to "The Government Printer, Melbourne".

ALL DOCUMENTS illegibly written will be returned unpublished, and where brands occur unprovided for by the ordinary letters of the alphabet, a worded explanatory description must be furnished.

THE "VICTORIA GOVERNMENT GAZETTE".

ATTENTION is invited to the following procedure in relation to the publication of official matter in the *Government Gazette*:—

1. Matter submitted to the Executive Council.

Matter submitted to the Executive Council which requires gazettal will normally be published in the issue of the following week.

Where urgent gazettal is required, special arrangements should be made with the *Gazette* Officer.

Publication will be facilitated by the submission of carbon copies for the use of the *Gazette* Officer.

2. Other matter.

(a) All other matter duly certified by a responsible officer for publication should be lodged with the *Gazette* Officer not later than half-past Ten a.m. on Tuesday.

(b) Lengthy or involved notices should be forwarded several days before publication.

(c) Proofs, which will be supplied only when specifically requested, or at the direction of the *Gazette* Officer, should be returned promptly to avoid delay in publication.

(d) No additions or amendments to matter for publication will be accepted by telephone.

CONTENTS

	PAGE
Appointments	3211
Auction Sales Act	3200
Contracts	3201
Country Roads Board	3210, 3212
Estates of Deceased Persons	3210
Government Notices	3200
Impoundings	3237
Lands	3217
Melbourne and Metropolitan Board of Works— Notice	3210
Orders in Council	3212
Private Advertisements	3224
Proclamations	3199
Public Service Notices	3221
Resignations	3212
Transport Regulation Board—Public Hearings	3205