

[1361]



VICTORIA GOVERNMENT GAZETTE

Published by Authority

(Registered at the General Post Office, Melbourne, for transmission by post as a newspaper.)

No. 36]

WEDNESDAY, MAY 4

[1960

Land Act 1958.

UNALIENATED CROWN LAND AVAILABLE FOR SETTLEMENT UNDER IMPROVEMENT PURCHASE LEASES.

PROCLAMATION

By His Excellency the Governor of the State of Victoria and its Dependencies in the Commonwealth of Australia,
&c., &c., &c.

I N pursuance of the provisions of section 153 of the *Land Act 1958*, I, the Governor of the State of Victoria, in the Commonwealth of Australia, by and with the advice of the Executive Council of the said State, do by this Proclamation declare the unalienated Crown lands mentioned in the subjoined Schedule, to be available for settlement under improvement purchase leases.

SCHEDULE.

County.	Parish.	Allotment.	Section.	Area.	Land Valuation.
				A. R. P.	
Normanby	Dunmore	8B	..	150 0 0±	£3 per acre
Lowan	Warraquil	128	..	58 0 0	£1 per acre
Grenville	Clarksdale	34B	H	41 0 0±	£8 per acre

Given under my Hand and the Seal of the State of Victoria aforesaid, at Melbourne, this twenty-eighth day of April, in the year of our Lord One thousand nine hundred and sixty, and in the ninth year of the reign of Her Majesty Queen Elizabeth II.

(L.S.)

DALLAS BROOKS.

By His Excellency's Command.

KEITH TURNBULL,
Commissioner of Crown Lands and Survey.

GOD SAVE THE QUEEN!

COAL MINES ACT 1958, PART IV. (LONG SERVICE LEAVE).

PROCLAMATION

By His Excellency the Governor of the State of Victoria and its Dependencies in the Commonwealth of Australia, &c., &c., &c.

WHEREAS by sub-section (1) of section 133 of the *Coal Mines Act 1958*, it is provided that the interpretation of "Awards" shall, *inter alia*, be deemed to include such variations, new awards, orders and interpretations made after the first day of July, One thousand nine hundred and fifty-one, as are declared to be so included by Proclamation of the Governor in Council published in the *Government Gazette*:

Now therefore I, the Governor of the State of Victoria, in the Commonwealth of Australia, by and with the advice of the Executive Council of the said State, do by this my Proclamation declare the following variations of awards made by the Coal Industry Tribunal to be so included:—

Coal Report No. 1287 dated 8th December, 1958.
Coal Report No. 1288 dated 8th December, 1958.
Coal Report No. 1289 dated 8th December, 1958.
Coal Report No. 1291 dated 8th December, 1958.

Given under my Hand and the Seal of the State of Victoria aforesaid, at Melbourne, this twenty-eighth day of April, in the year of our Lord One thousand nine hundred and sixty, and in the ninth year of the reign of Her Majesty Queen Elizabeth II.

(L.S.) DALLAS BROOKS.

By His Excellency's Command,
W. J. MIBUS,
Minister of Mines.

GOD SAVE THE QUEEN!

APPLICATION OF SECTION 28 OF THE DOG ACT 1958 TO THE SHIRE OF KEILOR.

PROCLAMATION

By His Excellency the Governor of the State of Victoria and its Dependencies in the Commonwealth of Australia, &c., &c., &c.

PURSUANT to the provision of section 28 of the *Dog Act 1958*, and in accordance with a recommendation of the Council of the Shire of Kellor, I, the Governor of the State of Victoria, by and with the advice of the Executive Council thereof, by this my Proclamation apply the said section 28 to the Shire of Kellor.

Given under my Hand and the Seal of the State of Victoria aforesaid, at Melbourne, this twenty-eighth day of April, in the year of our Lord One thousand nine hundred and sixty, and in the ninth year of the reign of Her Majesty Queen Elizabeth II.

(L.S.) DALLAS BROOKS.

By His Excellency's Command,
MURRAY PORTER,
Minister for Local Government.

GOD SAVE THE QUEEN!

BANK HALF-HOLIDAY.

PROCLAMATION

By His Excellency the Governor of the State of Victoria and its Dependencies in the Commonwealth of Australia, &c., &c., &c.

IN pursuance of the provisions of the *Bank Holidays Act 1958*, I, the Governor of the State of Victoria, in the Commonwealth of Australia, do by this my Proclamation appoint the day and date named hereunder a special day to be observed as a Bank Half-Holiday at the places respectively mentioned, that is to say:—

Bank Half-Holiday from the Hour of Eleven a.m.:—

THURSDAY, THE 5TH MAY, 1960, at Warrnambool and Korot.

Given under my Hand and the Seal of the State of Victoria aforesaid, at Melbourne, this twenty-eighth day of April, in the year of our Lord One thousand nine hundred and sixty, and in the ninth year of the reign of Her Majesty Queen Elizabeth II.

(L.S.)

DALLAS BROOKS.

By His Excellency's Command,
A. G. RYLAH,
Chief Secretary.

GOD SAVE THE QUEEN!

NOTICE TO MARINERS.

[No. 4 of 1960.]

AUSTRALIA.—VICTORIA.

THE following Notice to Mariners, which has been received from the Harbor Master, Geelong, is published for general information.

GEELONG HARBOR TRUST COMMISSIONERS.

PORT OF GEELONG.

Refinery Pier.—Construction of Additional Berthing Head.

Position.—Fixed Red Light—Extremity Refinery Pier. Lat. 38 deg. 05 min. 28 sec. S., Long. 144 deg. 23 min. 24 sec. E. (Approx.).

Details.—A new berthing head is under construction commencing at a point 315 deg. distant 1,141 feet from the above position, proceeding in a 225 deg. direction for a distance of 506 feet, thence in a 150 deg. direction for 957 feet to its Seaward Extremity.

Remarks.—Anchor lights will be exhibited by floating plant moored in the vicinity and white lights will be exhibited from the extremity of the new construction as it proceeds.

Further details of berthing head will be promulgated on completion of construction.

Caution.—Masters and persons in charge of vessels and small craft are advised to navigate with caution in the area.

C. O'MALLEY,
Port Officer.

Ports and Harbors Branch,
Department of Public Works,
Melbourne, C.2. 27th April, 1960.
[No. 4 of 1960.]

CHIEF STEWARD, PARLIAMENT HOUSE, MELBOURNE.

APPPLICATIONS are invited for appointment to the above-mentioned position.

Annual Salary.—£622 (plus cost of living allowance).

Duties.—To assist the Manager of the Refreshment Rooms in the general conduct of the Rooms and to take charge during his absence; to be responsible for the proper keeping of the stock and stock records.

Qualifications.—Experience in the duties of a Steward and the setting-up of tables; detailed knowledge of general catering; ability to direct and control staff.

Applications, addressed to the Secretary of the House Committee, Parliament House, Melbourne, and stating the age and experience of the applicant, must be lodged not later than Wednesday, 11th May, 1960.

State Savings Bank Act 1958, Section 30.

THE STATE SAVINGS BANK OF VICTORIA.

ESTABLISHMENT OF BRANCH.

THE Commissioners of the State Savings Bank of Victoria hereby give notice of their intention to establish a Branch of the Bank at Sunshine West on 10th May, 1960.

O. R. CARLSON,
General Manager.

SHIRE OF SOUTH GIPPSLAND.—PUBLIC HIGHWAY.

IN pursuance of the powers conferred by sections 522 and 526 of the *Local Government Act 1958*, the Council of the Shire of South Gippsland doth hereby direct that the land in the Parish of Doomburrim, shown hatched on the plan hereunder, which has been taken, purchased or acquired by it, shall be a public highway from and after the date of publication of this Order in the *Government Gazette*, and doth declare that such land shall be a public highway in lieu of the land in the said parish shown cross-hatched on the said plan.

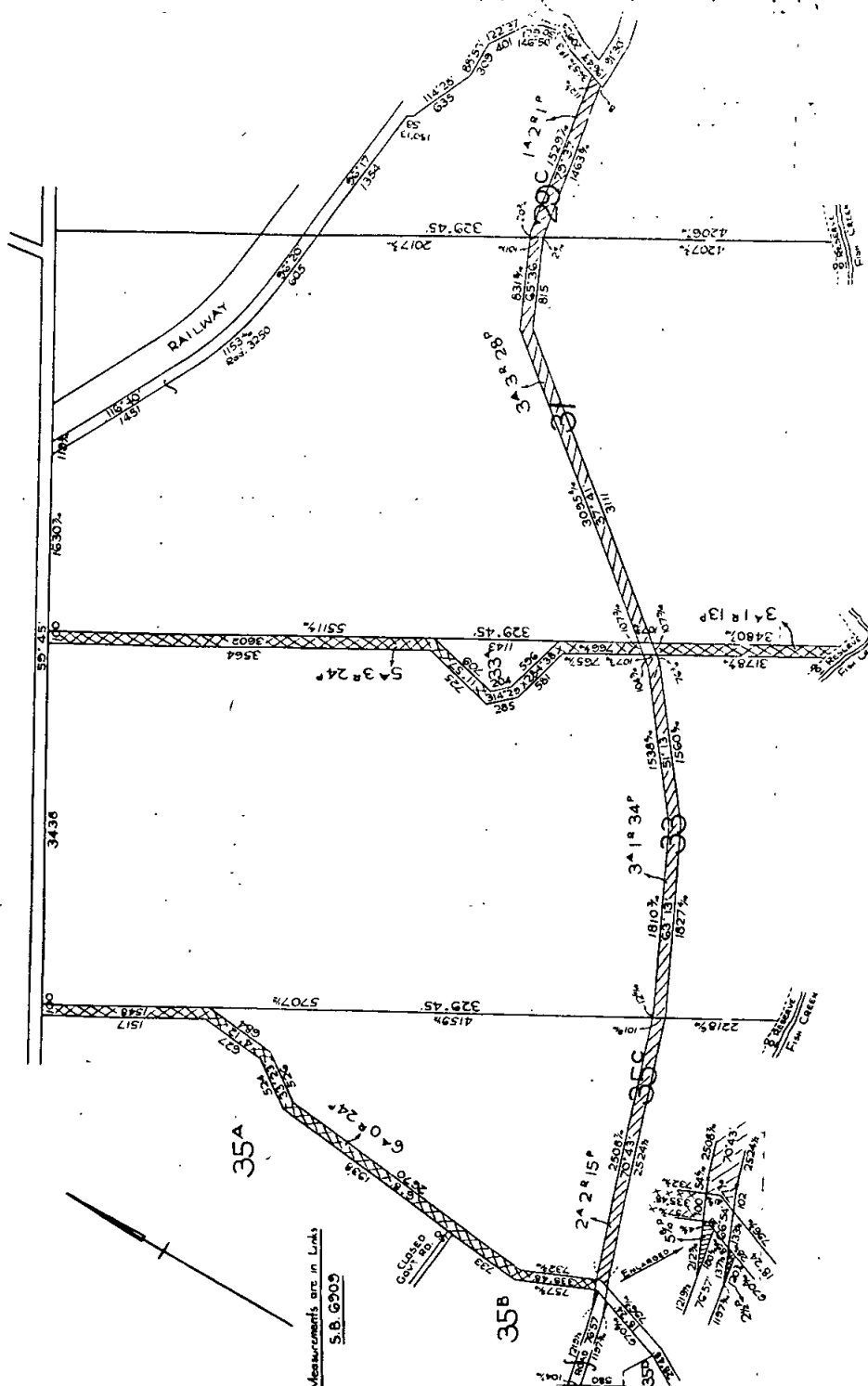

The common seal of the President, Councillors and Ratepayers of the Shire of South Gippsland was hereunto affixed this 11th day of June, 1959, in the presence of—

Approved by the Governor in Council,
28th April, 1960.

A. MAHLSTEDT,

(SEAL)

A. E. LINTON, President.
J. DAVIES, Councillor.
L. DINNICK, Shire Secretary.

Police Regulation Act 1958.

POLICE FORCE OF VICTORIA.

DETERMINATION No. 83 OF THE POLICE CLASSIFICATION BOARD.

THE Police Classification Board, in pursuance of the powers in that behalf conferred by the *Police Regulation Act 1958*, hereby makes the following Determination, that is to say:—

1. The Determination No. 59 of the Police Classification Board of the 23rd July, 1956, and published in the *Government Gazette* of the 21st August, 1956, as amended is hereby further amended as follows:—

(a) In paragraph 14, by deleting the expression “ (including the patrol car driver) ”.

(b) By deleting paragraph 19, and substituting therefor the following:—

“ 19. *Members of the Transport Branch.*

There shall be paid to a member while performing duties in the Transport Branch, an allowance (inclusive of any other Special Duties allowance) at the following rate:—

<i>Rank or Position.</i>	<i>Allowance Per Day.</i>	
	<i>s.</i>	<i>d.</i>
(a) Sub-Officer in Sub-Charge of Branch who is qualified to test drivers of Wireless Patrol vehicles	3	6
Supervizing Sub-Officers who are qualified to test drivers of Wireless Patrol vehicles ..	3	0
First Constables and Constables who are qualified to drive and regularly drive Wireless Patrol vehicles	3	0
All other Sub-Officers, First Constables and Constables who are qualified to drive police vehicles	1	6
(b) Sub-Officer in charge of the Workshops Section of the Branch who is an approved motor mechanic	3	6
All other Sub-Officers, First Constables and Constables who are approved motor mechanics	2	0
(c) Sub-Officer in charge of the Motor Driving School	3	6
Assistant Instructors, Motor Driving School	3	0
(d) Sub-Officer in charge of Vehicle Safety Testing School	3	6
Assistant Instructors, Vehicle Testing School	3	0
(c) In paragraph 76A sub-paragraph (1) (a), by deleting the expression “ 18s.” and substituting therefor the expression “ 20s. 6d.”; in sub-paragraph (1) (b) by deleting the expression “ 4s.” and substituting therefor the expression “ 4s. 6d.”, by deleting the expression “ 6s. 6d.” and substituting therefor the expression “ 7s. 6d.” and by deleting the expression “ 7s. 6d.” and substituting therefor the expression “ 8s. 6d.”.		

2. This Determination shall come into operation on the 26th day of April, 1960.

Dated at Melbourne this 26th day of April, 1960.

J. F. MULVANY,

A Judge of the County Court of Victoria,
Chairman and Member of the Police
Classification Board.

D. S. RAMAGE,

Member of the Police Classification Board.

F. G. HOLLAND,

Member of the Police Classification Board.

Transport Regulation Acts.
TRANSPORT REGULATION BOARD.
NOTICES OF PUBLIC HEARINGS.

NOTICE is hereby given that the applications made by the persons named below for licences to operate commercial passenger vehicles on the route or routes, or in the manner set out opposite their names, will be heard at a time and place to be communicated to the parties:—

Name and Address; Nature of Application.

BRYANT MOTORS PTY. LTD., Eltham; 1 commercial passenger vehicle, with seating capacity for 29 persons, to operate for the carriage of school children only between Brown's-lane and Eltham, under contract to the Education Department.

MCALLUM, W. R., Beech Forest; 1 commercial passenger vehicle, with seating capacity for 33 persons, to operate for the carriage of school children only between Barwon Downs and Colac High School, under contract to the Education Department.

MONK, G. S., Wattle-street, Manangatang; 1 commercial passenger vehicle, with seating capacity for 33 persons, to operate for the carriage of school children only between Colignan and Mildura, under contract to the Education Department.

RAWSON, B. D., 41 Robe-street, St. Kilda; 1 commercial passenger vehicle, to be purchased, with seating capacity for approximately ten persons, to operate for the carriage of skiers between Melbourne and Omeo, via Warragul, Traralgon, Sale and Bairnsdale.

Time-table:

Depart Melbourne 6.30 p.m. Friday.
Depart Omeo 6.30 p.m. Sunday.

Fares: 16 return.

LEDGER, D. G. & I. V., 17 Farnsworth-street, Eaglehawk; 1 commercial passenger vehicle, to be purchased, with seating capacity for approximately nine persons, to operate for the carriage of passengers and parcels between Tarnagulla and Bendigo, via Llanely, Arnold, Newbridge, Woodstock, East Shelbourne, Lockwood and Kangaroo Flat. Time-tables and fares will be as those existing in licence No. C.O.932, in the name of A. H. Spiker, Dunolly.

SPIKER, A. H., Broadway, Dunolly; application for variation of licence No. C.O.392 to—(a) delete that portion of route between Tarnagulla and East Shelbourne, (b) delete existing time-table and rights relating to the hauling of a trailer, (c) operate as follows:—Between Maryborough and Bendigo, via Dunolly, Eddington, Laanecoorie, Woodstock and East Shelbourne.

Time-table:

Monday—Friday.

<i>Read Down.</i>		<i>Read Up.</i>	
Dep. 5.05 p.m.	Dep. 8.05 a.m.	Maryborough Arr. 4.50 p.m.	
Arr. 5.35 p.m.	Dep. 8.35 a.m.	Dunolly Dep. 4.25 p.m.	
	Arr. 9.45 a.m.	Bendigo Dep. 3.15 p.m.	

(d) On journeys to Bendigo no passengers or goods will be picked up nearer to Bendigo than East Shelbourne and on journeys from Bendigo no goods or passengers shall be set down nearer to Bendigo than East Shelbourne.

STONEHOUSE, C., & E. DICKINSON, 37 Tocumwal-road, Numurkah; 1 commercial passenger vehicle, with seating capacity for 33 persons, to operate as follows:—(a) For the carriage of school children only from Numurkah, via Katunga and Varing and return to Numurkah, under contract to the Education Department, (b) as a special service omnibus and under special traffic conditions, subject to the condition that all journeys undertaken commence within a radius of 10 miles of Numurkah Post Office.

LOXLEY, B. F., Mitta Mitta; 1 commercial passenger vehicle, with seating capacity for eight persons, to operate for the carriage of passengers and parcels between Mitta Mitta and Albury, via Eskdale, Tallandoon, Sandy Creek, Red Bluff, Kiewa, Allans Flat, Yackandandah, Beechworth, Yackandandah, Wodonga, Albury (subject to the cancellation of licence No. C.O.248, which at present authorizes operations direct to Albury from Mitta Mitta, via Kiewa). Note.—This application is lodged as a result of the termination of the Beechworth-Albury.

ROTHMANS OF 'PALL MALL' (AUST.) LTD., Sunshine-road, Tottenham; application for one commercial passenger vehicle, with seating capacity for nine persons, to operate free of charge from factory to employees' homes on the following route:—Commencing at

Rothmans factory, Sunshine, via South-road, Dendy-street, Forrest-street, Bardsley-street, Alma-street, Seddon-street, Brunel-street, Ormond-road, and Erskine-street, North Melbourne.

Time-table:

Tuesday to Saturday.
Depart Factory 1 a.m.

L. C. DYSON'S BUS SERVICE PTY. LTD., 753 Plenty-road, East Preston; application for the required number of vehicles to operate as a regular stage omnibus service between Broadmeadows East and Greensborough Railway Station. Commencing from the Greensborough Railway Station; thence via Carter, Main and Grimshaw streets, Plenty-road, Settlement-lane, Epping-road, Mahoney's-lane and Sydney-road. (Sections, fares, and time-tables to be arranged.)

L. C. DYSON'S BUS SERVICE PTY. LTD., 753 Plenty-road, East Preston; application for variation of route No. 46A (Regent-Janefield) to operate an extension of service from the corner of Plenty-road and Grimshaw-street, via Grimshaw and Flintoff-street, to Greensborough Railway Station, returning via Carter-street, Main-road and Grimshaw-street. (Fares, sections and time-tables to be arranged.)

APPLICATIONS for metropolitan hire car licences by the persons listed hereunder in respect of commercial passenger vehicles with seating capacity for five persons, to operate under composite conditions from an approved depot in the zone set out opposite their names:—

Name and Address; Zone.

WATTS, W. E., 171 Bay-street, Brighton; "B".
JOLLY, R. R., 21 Grace Park-avenue, Springvale; "B".
CIVITELLA, B., 21 Middleborough-road, Burwood; "B".
MICALLEF, P., 67 Winifred-street, Oak Park; "J".

QUINTON, M. J., 62 Victory-road, Niddrie; application for one commercial passenger vehicle, with seating capacity for five persons, to operate as a metropolitan taxi-cab.

CHAPMAN, J. V., 6 Stawell-street, Burnley; application for one commercial passenger vehicle, with seating capacity for five persons, to operate as a metropolitan taxi-cab.

ROWBOTTOM, W. A., 32 Harpur-road, Corio; 1 commercial passenger vehicle to operate as an urban taxi in the urban district of Geelong.

MURPHY, A. R., 25 Petrie-street, Frankston; 1 commercial passenger vehicle, with seating capacity for five persons, to operate as a metropolitan taxi-cab, subject to the cancellation of metropolitan private hire car licence No. M.H.2155, operated from Regal Private Hire Service in the name of the applicant.

APPLICATIONS for renewal of licences by the persons listed hereunder to operate under the same terms and conditions from the date of expiry:—

Name and Address; Licence No.; Classification; Date of Expiry.

WARRAGUL BUS LINES PTY. LTD., Queen-street, Warragul; C.O.39; Country omnibus; 6th September, 1959.

DEPARTMENT OF AGRICULTURE, Agricultural College, Dookie; C.O.822; Country omnibus; 25th September, 1960.

TURNER, R. & T. R., 31 Phillipson-street, Wangaratta; C.O.340; Country omnibus; 12th March, 1960.

RYLAND, R. H., 319 Dorset-road, Croydon; C.T.67; Country taxi, Croydon; 29th September, 1960.

FINN, S. J. & D. E. (trading as Rowville Service Station), Stud-road, Rowville; T.C.H.9; Country hire; 7th September, 1960.

NOTICE is hereby given that the applications made by the persons named below for licences to operate the commercial goods vehicles on the route or routes, or in the manner set out opposite their names, will be heard at a time and place to be communicated to the persons concerned:—

Name and Address; Nature of Application.

ALLAN & CO. PTY. LTD., 276 Collins-street, Melbourne; 1 commercial goods vehicle (17 cwt.) to operate—(a) within a radius of 50 miles from own premises in the course of business as "music warehousemen"—own goods, (b) throughout the State of Victoria in the course of business as "music warehousemen"—tools

- of trade and spare parts incidental to the installation, maintenance and repair of electronic organs, television sets and aerials.
- ALLNYTE TOWING, 7 McCutcheon-street, Northcote; 4 commercial goods vehicles (23, 20, 24 and 20 cwt.) to operate throughout the State of Victoria for the purpose of repairing or towing disabled or wrecked vehicles—tools of trade, spare parts and materials incidental thereto.
- ANGLISS, W., & Co. (AUST.) PTY. LTD., 42 Bourke-street, Melbourne, C.I.; application to vary the conditions of existing licence No. D.A.22184/1 by adding:—Solely for the carriage of—(i) on outward journeys from such factory of empty milk cans or cream cans and of goods to the premises of any primary producer from whose premises milk or cream is collected for carriage on return journeys to such factory, (ii) of goods from such factory to a local depot or creamery thereof or from such local depot or creamery to the factory, or (iii) between such factory and the nearest railway station of butter, cheese, milk or cream necessary for the working of the factory.
- ANNESLEY, M. T., 75 Gisborne-road, Bacchus Marsh; 1 commercial goods vehicle (120 cwt.) to operate from pits of the Bacchus Marsh Sand and Gravel Co. at Bacchus Marsh to Melbourne—sand.
- BEER, A. I., Strathmerton; 1 commercial goods vehicle (146 cwt.) to operate—(a) within a radius of 20 miles of Strathmerton—general goods, (b) within a radius of 50 miles of Strathmerton—road-contracting plant and materials.
- CARTWRIGHT, M. P., 165 Lyttleton-terrace, Bendigo; 1 commercial goods vehicle (40 cwt.) to operate throughout the State of Victoria in the course of business as “marine collector”—marine stores as designated in the *Marine Stores and Old Metals Act 1958* (No. 6303), excluding operations to wharves, docks or shipsides for export purposes.
- CROP & ORCHARD CHEMICALS PTY. LTD., 17-18 Lightwood-road, Springvale; 1 commercial goods vehicle (7 cwt.) to operate throughout the State of Victoria in the course of business as “agricultural spraying contractors” for the purpose of spraying weeds and insect pests—tools of trade, spraying equipment and materials incidental to the completion of own contracts.
- SHEARER, DAVID, LTD., P.O., Box No. 21, Mannum, South Australia; 1 commercial goods vehicle (7 cwt.) to operate throughout the State of Victoria for the purpose of servicing and maintaining farm implements previously manufactured by applicants—tools of trade and spare parts incidental to servicing only.
- DRYSDALE, N. J., Lakes Entrance; 1 commercial goods vehicle (78 cwt.) to operate in the course of business as “timber merchant”—(a) within a radius of 20 miles of own premises at Lakes Entrance—own goods, (b) from sawmill at Orbost to railhead at Orbost and to consignees at Lakes Entrance—sawn timber, (c) between Orbost and Lakes Entrance—own sawmilling plant and equipment for repair or having been repaired.
- DWYER, J. J. & J. C., 8 Eden-street, Moe; 1 commercial goods vehicle (283 cwt.) to operate—(a) within a radius of 20 miles of the post office or own sawmill at Moe, or own residence at Moe—own sawn timber, (b) within a radius of 20 miles of the railhead at Dandenong—own sawn timber for delivery to consignees, which has been consigned by rail from Moe to Dandenong railhead.
- EMOLEUM (AUST.) LTD., Arden-street, North Melbourne; 1 commercial goods vehicle (100 cwt.) to operate throughout the State of Victoria as a “bitumen emulsion spraying unit”—bitumen for spraying road contracts.
- ESLER, L. S., Koo-Wee-Rup; 1 commercial goods vehicle (8 cwt.) to operate throughout the State of Victoria in the course of business as “diesel engineer” for the purpose of repairing earth-moving plant and machinery—tools of trade and spare parts incidental thereto.
- ETA FOODS PTY. LTD., corner of Ballarat-road and Lacey-street, Braybrook; 1 commercial goods vehicle (51 cwt.) to operate in the course of business as “nut food wholesalers” within a radius of 50 miles of Horsham and to and from the Townships of Rainbow, Kaniva and Beulah—own manufactured food products.
- FLETCHER CHEMICAL CO. (AUST.) PTY. LTD., Somerville-road, West Footscray; 1 commercial goods vehicle (8 cwt.) to operate throughout the State of Victoria in the course of business as “water purification engineers” for the installation, servicing and maintenance of water treatment plants, tools of trade, spare parts and materials incidental thereto.
- GILBERT & BAEKER MFG. CO. (AUST.) PTY. LTD., 11 Anderson-road, Thornbury; 1 commercial goods vehicle (16 cwt.) to operate throughout the State of Victoria in the course of business as “petrol pump engineers” for the purpose of servicing and installing petrol and oil pumping equipment—tools of trade, spare parts and petrol pumps for repair or having been repaired and installation.
- GOTTS, H. J., 16 Pearson-street, Maffra; 1 commercial goods vehicle (20 cwt.) to operate in the area east of a north/south line drawn through Moe in the course of business as “bag merchant and marine dealer” for the collection of marine goods, scrap metals, batteries and second-hand uncleaned bags and sacks.
- GRIFFITHS, E. J. & M. E., Box 50, Lockington; 1 commercial goods vehicle (approximately 200 cwt., low loader) to operate within a radius of 50 miles of the post office at Lockington as a specially constructed low loader for the carriage of channel cleaning dredge and dredging equipment.
- HIGHLAND PLANT PTY. LTD., Box 254, Morwell; 1 commercial goods vehicle (133 cwt.) to operate—(a) throughout the State of Victoria in the course of business as “civil engineering contractors”—tools of trade and equipment incidental to own contracts only, (b) within a radius of 20 miles of any project currently engaged upon or from the nearest railway station thereto—materials for use on such project, (c) from the site of any excavation to any place of disposal within a radius of 20 miles of any such point of excavation—earth and other excavated materials.
- HILL, R. F., 223 Wattletree-road, Malvern; 1 commercial goods vehicle (14 cwt.) to operate throughout the State of Victoria for the purpose of installing, servicing and repairing electrical signs on behalf of oil companies—tools of trade, spare parts, signs for erection and repair and having been repaired.
- HINGSTON, C. E., 43 Dennis-street, Northcote; 3 commercial goods vehicles (72, 61 and 80 cwt.) to operate—(a) within a radius of 25 miles of the G.P.O., Melbourne—new furniture, (b) throughout the State of Victoria—household furniture in course of removal.
- IRACI, N., & SONS, 460-466 Drummond-street, Carlton; 1 commercial goods vehicle (48 cwt.) to operate throughout the State of Victoria in the course of business as “continental grocery hawker”—continental groceries and household cleaning items.
- NOTE.—It is a condition of this licence that no goods are to be carried for delivery to retail stores.
- JOHNSON'S TRANSPORT SERVICE PTY. LTD., 254 Timor-street, Warrnambool; 1 commercial goods vehicle (12 cwt.) to operate—(a) within a radius of 20 miles of the post office at Warrnambool—general goods, (b) throughout the State of Victoria for the purpose of servicing and maintaining own vehicles—spare parts and equipment incidental to such servicing and maintenance.
- JUDN, GEORGE, & SONS, 34 Coghill-street, Yarrowonga; 2 commercial goods vehicles (each 321 cwt.) to operate—(a) within a radius of 20 miles of Yarrowonga—general goods, (b) within a radius of 50 miles of Yarrowonga—road-contracting plant and materials.
- O'SHEA, P. J., Purnim; 1 commercial goods vehicle (97 cwt.) to operate—(a) within a radius of 20 miles of the post office at Purnim—general goods, (b) within a radius of 50 miles of the post office at Purnim—livestock.
- PAYNE'S BON MARCHIE, 138 Bourke-street, Melbourne; 1 commercial goods vehicle (13 cwt.) to operate throughout the State of Victoria for the purpose of servicing and installing and maintaining television sets—tools of trade, spare parts, television sets for repair, having been repaired and for installation.
- PEACOCK, R. T., & SONS, 341 Elgar-road, Box Hill; 1 commercial goods vehicle (approximately 120 cwt.) to operate—(a) within a radius of 25 miles of Melbourne in the course of business as “sand and garden suppliers”—own goods, (b) from quarries at Castlemaine, Broadford, Daylesford, Spring Gully and Balliang to places within paragraph (a)—paving slate, (c) from places within paragraph (a) to Rosebud—sand and screenings, (d) from quarries at Rosebud to places within paragraph (a)—rock, (e) from pits at Tooradin and Toolangi to places within paragraph (a)—soil.
- PHILLIPS, P. H., 2 Curnow-street, Golden Square; 1 commercial goods vehicle (10 cwt.) to operate within a radius of 150 miles of the Chief Post Office at Bendigo in the course of business as “plasterer”—tools of trade, scaffolding and small quantities of sand, cement and plaster incidental to own contracts.
- PIERCE, B. D., Box 44, Nyah; 1 commercial goods vehicle (100 cwt.) to operate—(a) within a radius of 20 miles of the post office at Nyah—general goods, (b)

- within a radius of 95 miles of the post office at Cohuna and/or within a radius of 100 miles of the post office at Merbein (Bendigo Division of the C.R.B.)—road-making plant and materials.
- PINNER, H. A., 167 Fryers-street, Shepparton; 1 commercial goods vehicle (61 cwt.) to operate—(a) within a radius of 20 miles of Shepparton in the course of business as "wood merchant"—firewood, (b) throughout the State of Victoria in the course of business as "marine collector"—marine goods as designated in the *Marine Stores and Old Metals Act 1958* (No. 6303), with the proviso excluding the carriage of any such goods to wharves, docks or shipside for shipment or export purposes.
- POTTER, H. J. M., 3 Childe-street, Stawell; 1 commercial goods vehicle (340 cwt.) to operate—(a) within a radius of 80 miles of the post office at Dimboola—road-making plant and materials, (b) within a radius of 20 miles of the post office at Stawell—general goods.
- READ & BRACK PTY. LTD., 6 Nunn-street, Benalla; 1 commercial goods vehicle (132 cwt.) to operate—(a) within a radius of 90 miles of the post office at Wangaratta (Benalla Division of the C.R.B.)—road-contracting plant and materials, (b) within a radius of 20 miles of the post office at Benalla—general goods.
- RICHARDS, L. W., 1 Graham-street, Syndal; 1 commercial goods vehicle (120 cwt.) to operate—(a) within a radius of 25 miles of Melbourne—general goods, (b) within a radius of 50 miles of Albion Quarrying Co. Pty. Ltd. at Sunshine—road-making plant, materials, hot asphalt and premix on behalf of the said company.
- SAGASSER, F., Box 71, Beulah; application to vary the conditions of existing licence No. D.A.30720 by deleting present conditions, and adding in lieu "to operate within a radius of 80 miles from the post office at Dimboola (Horsham Division of C.R.B.) for the carriage of road-making materials as required by C.R.B."
- SENNITT, J. P., & SON PTY. LTD., 89 Riverside-avenue, South Melbourne; 1 commercial goods vehicle (8 cwt.) to operate throughout the State of Victoria for the purpose of servicing and maintaining refrigerators—spare parts, tools of trade and materials incidental thereto, and one complete unit.
- SIMPSON, R. L., 28 Northcliffe-avenue, Chelsea; 1 commercial goods vehicle (198 cwt.) to operate—(a) within a radius of 25 miles of Melbourne—general goods, (b) within a radius of 70 miles of Specialized Vibrated Concrete Co. Pty. Ltd., Brunswick—bricks.
- SINGER SEWING MACHINE CO., 108 Main-street, Bairnsdale; 1 commercial goods vehicle (7 cwt.) to operate within an area bounded on the north by an east-west line drawn through the Township of Omeo, and on the west by a north/south line drawn through the Township of Rosedale, on behalf of Singer Sewing Machine Company—new sewing machines, sewing machines for repair or having been repaired, tools, spare parts and materials incidental to trade.
- SLOAN, W. E., 100 San Mateo-avenue, Mildura; 1 commercial goods vehicle (120 cwt.) to operate—(a) within a radius of 20 miles of the post office at Mildura—general goods, (b) throughout the Shires of Mildura, Swan Hill, Karkaroc and Walpeup—road-contracting plant and materials.
- SMEATH BROS. PTY. LTD., 173 Spring-street, Regent; 1 commercial goods vehicle (128 cwt.) to operate—(a) within a radius of 25 miles of Melbourne—general goods, (b) within a radius of 70 miles of Northcote Brick Co. Pty. Ltd. at Northcote—bricks.
- SPEAR BROS. PTY. LTD., Bulleen-road, Bulleen; 1 commercial goods vehicle (187 cwt.) to operate within a radius of 70 miles of the Templestowe Brick Co. Pty. Ltd. at Bulleen-road, Bulleen, on behalf of the said company—bricks.
- SPILLER, L. G., 458 Main-street, Bairnsdale; 1 commercial goods vehicle (approximately 200 cwt.) to operate—(a) logs from forest landings in the Baldhead, Omeo and Gelantip and Dargo areas to sawmills at Bulumwaal and Bairnsdale, (b) sawn timber from sawmills at Glen Wills and Bulumwaal to the railway stations at Bruthen and Bairnsdale and to consignees within a radius of 20 miles of Bairnsdale, (c) sawn timber from sawmills at Bairnsdale to the railway station at Bairnsdale and to consignees within a radius of 20 miles of Bairnsdale.
- STARTING LIGHTING IGNITION PTY. LTD., 15-27 Wreckyn-street, North Melbourne; 1 commercial goods vehicle (8 cwt.) to operate within a radius of 50 miles of own premises at Shepparton and to and from Bendigo in the course of business as "automotive spare parts distributors and reconditioners"—samples of automotive parts, with the ability to make an urgent incidental delivery, display and sales promotion materials, automotive parts for repair or having been repaired.
- THIESS BROS. PTY. LTD., New Footscray-road, Footscray; 3 commercial goods vehicles (140, 125 and 128 cwt.) to operate—(a) within a radius of 25 miles of own premises at Footscray in the course of business as "civil engineers and contractors"—own goods, (b) throughout the State of Victoria—tools of trade and equipment incidental to own contracts only, (c) within a radius of 20 miles of any project currently engaged upon, earth and other excavated materials, and materials for use on such project.
- THOMPSON, A. I., 35 Mary-street, Heyfield; 1 commercial goods vehicle (119 cwt.) to operate—(a) from forest landings in the Ensay area to the railhead at Bairnsdale—pulpwood, (b) from sawmills at Ensay to the railhead at Bairnsdale—sawn timber.
- WICKLAM, T. J., Merrimbah, via Mansfield; 1 commercial goods vehicle (223 cwt.) to operate from any forest landing in the Mt. Bulla area to sawmills at Mirimbah—logs.
- WILLIAMS, I. P., The Gurdies, via Lang Lang; 1 commercial goods vehicle (120 cwt.) to operate—(a) within a radius of 50 miles of own premises at The Gurdies in the course of business as a "primary producer"—own goods, (b) within a radius of 20 miles of The Gurdies—own sand and gravel.
- WILSON ELECTRIC TRANSFORMER CO. PTY. LTD., Wilson-road, Glen Waverley; 1 commercial goods vehicle (5 cwt.) to operate—(a) within a radius of 50 miles of own premises at Glen Waverley in the course of business as "electric transformer manufacturers"—own goods, (b) throughout the State of Victoria for the purpose of servicing and installing electric transformers and switch gear—tools of trade, spare parts, equipment, transformers and switch gear for repair, having been repaired and for installation.

NOTICE is hereby given that the applications made by the persons named below for renewal of licences to operate the commercial goods vehicles on the route or routes, or in the manner set out hereunder opposite their names, will be heard at a time and place to be communicated to the persons concerned:—

Name and Address; Present Franchise; Licence No.; Date of Expiry.

- AUSTRALIAN PAPER MANUFACTURERS LTD., South Gate, South Melbourne; 1 commercial goods vehicle (11 cwt.) to operate throughout the State of Victoria—applicant's own engineering supplies, logging and forestry equipment, road-making equipment and supplies required for use in connexion with own forestry and logging projects; D.A.569/12; 16th July, 1960.
- ANGLISS, W., & CO. (AUST.) PTY. LTD., 42 Bourke-street, Melbourne; 1 commercial goods vehicle (158 cwt.) to operate within a radius of 20 miles from the post office at Walwa and to and from Wodonga Railway Station and the New South Wales border en route to and from Albury (N.S.W.) in the course of business as "general merchants"—own butter, dairy produce, grain produce and general hardware; D.A.22184/1; 9th July, 1960.
- BRIGHT & HITCHCOCKS PTY. LTD., 125 Moorabool-street, Geelong; 1 commercial goods vehicle (32 cwt.) to operate—applicant's own bulk drapery lines and other general merchandise (excluding groceries) in the course of business as "general merchants and department store proprietors" in the following areas only:—(a) Within a radius of 50 miles from the applicant's departmental store in the City of Geelong, (b) between the applicant's departmental store in the City of Geelong and own branch stores at the Townships of Camperdown and Terang; D.A.727; 30th June, 1960.
- BRIGHT & HITCHCOCKS PTY. LTD., 125 Moorabool-street, Geelong; application to vary the conditions of applicant's licence by adding to paragraph (b) the Township of "Portland"; D.A.727; 30th June, 1960.
- C.I.G. (VICTORIA) PTY. LTD., 90 Bell-street, Preston; 1 commercial goods vehicle (8 cwt.) to operate throughout the State of Victoria in the course of business as "industrial gas manufacturers" for the purpose of maintaining and servicing medical pipe lines and fittings—tools of trade and spare parts incidental to such servicing and maintenance; D.A.838/8; 9th July, 1960.
- C.I.G. (VICTORIA) PTY. LTD., 90 Bell-street, Preston; 1 commercial goods vehicle (17 cwt.) to operate—(a) within a radius of 50 miles from the G.P.O., Melbourne—goods being the property of the applicant, (b) throughout the State of Victoria for the purpose

- of demonstrating oxygen and acetylene gas welding equipment, also for the distribution of literature in connexion with the operation of the aforesaid equipment—oxygen and acetylene gas welding equipment and literature; D.A.838/12; 25th July, 1960.
- DAVEY, F. W., & Co., 288 Huntingdale-road, Huntingdale; 1 commercial goods vehicle (approximately 10 cwt.) to operate throughout the State of Victoria in the course of business as "electrical and mechanical engineers" for the purpose of installing, servicing and maintaining own manufactured electric motors and generators—tools of trade, spare parts, motors and generators; D.A.949/1; 9th July, 1960.
- DOOLAN, A. E., 9 Yuille-street, Ashburton; 1 commercial goods vehicle (103 cwt.) to operate within a radius of 70 miles of the premises of Fritsch Holzer and Co. at Hawthorn—bricks on behalf of the said company; D.A.26773; 16th July, 1960.
- DRAKE, M. & L. (trading as M. Drake and Son), Skene-street, Warrnambool; 1 commercial goods vehicle (248 cwt.) to operate—(a) within a radius of 20 miles from the post office in the City of Warrnambool—general goods, (b) from and to places situate within the radius as defined in paragraph (a) above to and from the Township of Portland—general goods, (c) from and to places situate within the radius as defined in paragraph (a) above to and from places situate within a radius of 50 miles from the post office in the City of Warrnambool and to and from the Township of Colac—livestock, (d) from mills situate in the Portland and Heywood districts to places situate within the radius as defined in paragraph (a) above—timber, (e) from the City of Ballarat to consignees within the radius as defined in paragraph (a) above—pipes and tiles, (f) within the Country Roads Board division of Warrnambool—road-making plant and materials on behalf of the Country Roads Board, (g) from brickworks at Stawell, Ararat and Glenhompson to consignees within a radius of 20 miles from the post office at Warrnambool—bricks; D.A.1000; 26th July, 1960.
- THE GEELONG & CRESSY TRADING CO. LTD., corner of Yarra and Malop streets, Geelong; 1 commercial goods vehicle (153 cwt.) to operate—(a) within a radius of 25 miles from the chief post office in the City of Geelong in the course of business as "produce merchants"—applicant's own goods, (b) from and to the City of Melbourne to and from the Township of Lara—oaten hay, oaten chaff, oats and dun peas, (c) within a radius of 40 miles from the post office at Lara—sheaves of hay, (d) from own mill at Lara to consignees within a radius of 25 miles from the G.P.O., Melbourne—own manufactured chaff, hay and stock feed; D.A.19775; 12th July, 1960.
- HOLDENSON & NEILSON VET-SUPPLIES LTD., 40 Boundary-street, South Melbourne; 1 commercial goods vehicle (17 cwt.) to operate throughout the State of Victoria in the course of applicant's business as "veterinary warehouse company"—own veterinary supplies and equipment and stock medicines for display purposes only with the ability to make an urgent incidental delivery; D.A.26921; 9th July, 1960.
- HOPKINS, T. J., 25 Beaconsfield-road, Hawthorn East; 1 commercial goods vehicle (140 cwt.) to operate within a radius of 70 miles of the premises of the City Brick Works Co. Pty. Ltd., at Malvern, Hawthorn or Camberwell—bricks on behalf of the said company; D.A.19763; 9th July, 1960.
- LANGSKAILL, A. & N. (trading as Langskail Bros.), Buchan; 1 commercial goods vehicle (approximately 100 cwt.) to operate—(a) from and to the Nowa Nowa Railway Station to and from places on or reached from the road between the Townships of Nowa Nowa and Wulgulmerang—general goods, (b) from and to places situate on the road as defined in paragraph (a) above to and from the Townships of Bairnsdale and Orbost—general goods, (c) within the Shire of Omeo—livestock; D.A.1470; 30th June, 1960.
- LIGHTFOOT, T. E., Box 50, Lake Boga; 1 commercial goods vehicle (187 cwt.) to operate within a radius of 50 miles from own quarries situate at Lake Boga in the course of business as "quarrymaster"—own screenings; D.A.26289; 18th June, 1960.
- LINDSAY, L. H., 3 Hunter-street, Northcote; 1 commercial goods vehicle (152 cwt.) to operate within a radius of 70 miles of the premises of the Northcote Brick Co. Ltd., at Northcote—bricks on behalf of the said company; D.A.26769; 9th July, 1960.
- MAC'S TYRE SERVICE, 31 Main-street, Stawell; 1 commercial goods vehicle (14 cwt.) to operate within a radius of 100 miles from the post office at Stawell—new tires and tubes, tires to be recapped, retreaded or repaired or having been recapped, retreaded or repaired, tubes to be repaired or having been repaired, and all goods and accessories incidental to trade; D.A.1539/1; 23rd June, 1960.
- MITCHELL, R., 6 Claude-street, Shepparton; 1 commercial goods vehicle (86 cwt.) to operate—(a) within a radius of 20 miles from the post office at Shepparton—general goods, (b) within the Benalla Division of the Country Roads Board—road-contracting plant and materials; D.A.1614; 30th July, 1960.
- MOLIN, R. F., 23 Asquith-street, Kew; 1 commercial goods vehicle (100 cwt.) to operate within a radius of 70 miles from the premises of the City Brick Works, situate at Tooronga-road, Hawthorn—bricks on behalf of the said company; D.A.26708; 9th July, 1960.
- MUIRHEAD, J., 214 Hampton-street, Hampton; 1 commercial goods vehicle (13 cwt.) to operate—(a) within a radius of 50 miles from applicant's own premises at Hampton in course of business as "second-hand bag dealer"—own goods, (b) within a radius of 100 miles from applicant's own premises at Hampton in the course of business as "second-hand bag dealer" for the collection of second-hand bags—second-hand bags; D.A.26910; 16th July, 1960.
- MYRTLEFORD CO-OPERATIVE BUTTER FACTORY COMPANY LIMITED, Myrtleford; 1 commercial goods vehicle (96 cwt.) to operate—(a) from the premises of primary producers to the factory of applicant situate at Myrtleford—cream in cans for process of the factory aforesaid, (b) from the factory aforesaid to the premises of any primary producer from whom cream has been collected pursuant to paragraph (a) above—empty cans and general goods, (c) from the Township of Wangaratta to the premises of applicant at Myrtleford—grain and produce; D.A.1649/3; 9th July, 1960.
- REVITT, H. L., Dartmoor; 1 commercial goods vehicle (100 cwt.) to operate—(a) in the State of Victoria within a radius of 20 miles from the point where the road from Mount Gambier (South Australia) crosses the Victorian-South Australian border—general goods, (b) from forest areas surrounding and adjacent to Dartmoor to mills at Dartmoor—hardwood timber and logs, and pine timber and logs; D.A.1824; 24th June, 1960.
- QUEEN'S BRIDGE MOTOR & ENGINEERING COMPANY PTY. LTD., 31-43 Queensbridge-street, South Melbourne; 1 commercial goods vehicle (8 cwt.) to operate throughout the State of Victoria for the purpose of servicing and maintaining trucks, tractors and farm machinery previously manufactured by the company—tools of trade, spare parts and materials incidental to such servicing and maintenance work; D.A.1733/8; 16th July, 1960.
- SAYER & Co. INC., 4 Courtney-street, North Melbourne; 1 commercial goods vehicle (64 cwt.) to operate—(a) within a radius of 50 miles of own premises at Laverton in the course of business as "small goods manufacturers"—own goods, (b) from the Townships of Horsham, Seymour, Benalla, Korumburra and Wonthaggi to the City of Melbourne—offal for the manufacture of sausage casings, tallow, fertilizers, blood, bone and meat meal; D.A.1991/1; 12th July, 1960.
- SMEATH BROS. PTY. LTD., 173 Spring-street, Regent; 1 commercial goods vehicle (128 cwt.) to operate—(a) within a radius of 25 miles of the G.P.O., Melbourne—general goods, (b) within a radius of 70 miles from the premises of the Northcote Brick Co. Ltd., at Northcote—bricks on behalf of the said company; D.A.2055/8; 18th June, 1960.
- SOUTHERN PENINSULA TRANSPORT SERVICE PTY. LTD., P.O. Box 4, Nepean Highway, Rosebud; 1 commercial goods vehicle (98 cwt.) to operate—(a) from and to the City of Melbourne to and from places on or within 3 miles from that portion of the Nepean Highway situated between the Township of Portsea and the bridge over Dunn's Creek—general goods, (b) between the railway station at Mornington and places situated on or not more than 3 miles from that portion of the Nepean Highway between the Township of Portsea and the bridge over Dunn's Creek—general goods; D.A.2075; 16th July, 1960.
- STEFF, D. W., Pilleau-street, Coleraine; 1 commercial goods vehicle (94 cwt.) to operate—(a) within a radius of 20 miles from the post office at Coleraine—general goods, (b) within a radius of 50 miles from the post office at Coleraine—road-making plant and materials; D.A.2104/1; 30th June, 1960.
- STEVENS, N. H., 15 Seacombe-street, North Fitzroy; 1 commercial goods vehicle (17 cwt.) to operate throughout the State of Victoria in the course of

business as "marine dealer"—marine goods as designated in the *Marine Stores and Old Metals Act 1928*, No. 3724, Part I, paragraph (3); D.A.5191; 14th July, 1960.

VAUGHAN, W. J., Grey-street, Lismore; 2 commercial goods vehicles (20 and 60 cwt.) to operate—(a) within a radius of 20 miles from the post office at Lismore—general goods, (b) from and to places situate within the radius as defined in paragraph (a) above to and from the Township of Camperdown—general goods, (c) within a radius of 50 miles from Lismore—second-hand household furniture, (d) from and to places situate within the radius as defined in paragraph (a) above to and from the City of Ballarat—livestock, (e) from and to the City of Ballarat to and from the Township of Lismore and the Township of Cape Clear and places on or most conveniently reached from the road between such places—general goods, (f) from and to the depot of The Commonwealth Oil Refineries Ltd., at the Township of Colac to and from applicant's own premises at the Township of Lismore, as agent of the said company—petroleum products in prescribed types of containers and empty containers; D.A.2200, D.A.2200/1; 24th June, 1960.

WADE, HENRY H., 1 Russell-crescent, Mt. Waverley; 1 commercial goods vehicle (102 cwt.) to operate within a radius of 70 miles of the premises of the City Brick Works Co. Pty. Ltd. at Hawthorn—bricks on behalf of the said company; D.A.26917; 16th July, 1960.

NOTICE is hereby given that the applications made by the persons named below for renewal of temporary licences for a period of twelve months to operate the commercial goods vehicles on the route or routes, or in the manner set out opposite their names, will be heard at a time and place to be communicated to the parties concerned:—

*Name and Address; Present Franchise; Licence No.;
Date of Expiry.*

BENNETT, W. H., & SONS PTY. LTD., P.O. Box 100, Colac; 1 commercial goods vehicle (224 cwt.) to operate for the carriage of—(1) logs from forest landings at Deans Marsh to own sawmill at Deans Marsh, (2) sawn timber within a radius of 20 miles from own sawmill at Deans Marsh and to consignees at Geelong and Colac; T.T.D.1855; 26th August, 1960.

BERTACCHINI, P., 28 Anderson-street, Heyfield; 1 commercial goods vehicle (283 cwt.) to operate for the carriage of logs from forest landings in the Licola area to sawmills at Heyfield; T.T.D.2064; 18th August, 1960.

BOWMAN, J. H., Falls-road, Marysville; 1 commercial goods vehicle (219 cwt.) to operate for the carriage of logs from W. Cook's and Son forest landing in the Big River area to W. Cook's and Son Sawmill at Marysville and at Preston; T.T.D.2068; 11th August, 1960.

ECKERSLEY & GATES, Little Yarra-road, Yarra Junction; 1 commercial goods vehicle (196 cwt.) to operate for the carriage of sawn timber from Reid Bros. Sawmill at Yarra Junction—(a) to the railway station at Warburton and/or Yarra Junction, (b) to any customer if delivered within a radius of 20 miles of the railway station at Warburton and/or Yarra Junction, (c) to any merchant or builder if delivered to timber yard or direct on to building sites which are located within a radius of 25 miles of the G.P.O., Melbourne; T.T.D.1653; 9th August, 1960.

FEIGLIN, M., & SONS PTY. LTD., Station-street, Nunawading; 1 commercial goods vehicle (162 cwt.) to operate for the carriage of—(1) logs from any forest landing in the Ngarroon and Upper Yarra forestry districts and the North Big River area to the railway station at Healesville and to any mill or dump which is located within a radius of 20 miles of such landing or of the railway station at Healesville, (2) sawn timber from Feiglin and Sons' Sawmill at Acheron Way—(a) to the railway station at Healesville, (b) to any customer if delivered within a radius of 20 miles of the railway station at Healesville, (c) to any merchant or builder if delivered to timber yards or direct on to building sites which are located within a radius of 25 miles of the G.P.O., Melbourne; T.T.D.1531; 4th August, 1960.

HALLAHAN, T. J., 52 Fifth-street, Parkdale; 1 commercial goods vehicle (97 cwt.) to operate for the carriage of posts, rails and palings from Hallahan's Sawmill at Toolangi and Williams Bros. Sawmill at Gembrook to T. J. Hallahan's timber yards at Cheltenham and to consignees in the metropolitan area and from R.

Lewis's Sawmill at Jindivick to J. and G. Murphy's timber yards at Moorabbin; T.T.D.1737; 29th August, 1960.

HANSFORD, T. J., Buchan South; 1 commercial goods vehicle (230 cwt.) to operate for the carriage of—(1) logs from forest landings within a radius of 50 miles of sawmills at Buchan and Nowa Nowa, (2) logs from forest landings within a radius of 30 miles of sawmills at Cann River, (3) sawn timber from sawmills at Buchan and Nowa Nowa to the railway station at Nowa Nowa, (4) sawn timber from sawmills at Cann River to the railway station at Orbost; T.T.D.2055; 18th August, 1960.

HERON, H., Clarke-street, Heyfield; 1 commercial goods vehicle (250 cwt.) to operate for the carriage of logs from forest landings in the Licola area to sawmills at Heyfield; T.T.D.1552; 4th August, 1960.

HIGGINS, H. L., Hamilton-street, Gisborne; 1 commercial goods vehicle (246 cwt.) to operate for the carriage of sawn timber from Gisborne Case and Hardwood Sawmill at Gisborne to consignees in the metropolitan area; T.T.D.2072; 18th August, 1960.

HUC, E. L., Pearson-street, Heyfield; 2 commercial goods vehicles (236 and 238 cwt.) to operate for the carriage of—(a) logs from various forest areas in the Macalister Forest district via Licola to various mills at Heyfield, (b) within a radius of 50 miles from the post office at Heyfield—plant and equipment, materials, fertilizers, seeds, produce, feed, livestock, and all other goods in connexion with licensee's own primary production and agricultural pursuits; T.T.D.1536, T.T.D.1539; 4th August, 1960.

KILBY, J., Waygara, via Orbost; 1 commercial goods vehicle (221 cwt.) to operate for the carriage of—(1) logs from forest landings in the Waygara and Sardine Creek areas to the Waygara Timber Co.'s Sawmill at Waygara and to Sardine Creek Timber Co.'s Sawmill at Sardine Creek, (2) sawn timber from Waygara Timber Co.'s Sawmill at Waygara and Sardine Creek Timber Co.'s Sawmill at Sardine Creek to the railway stations at Waygara and Orbost; T.T.D.1736; 29th August, 1960.

KINCAID, D. G., Stanley; 1 commercial goods vehicle (188 cwt.) to operate for the carriage of—(1) logs from forest landings in the Stanley area to own sawmill at Stanley, (2) sawn timber from own sawmill at Stanley to consignees within a radius of 50 miles of Stanley; T.T.D.1785; 21st August, 1960.

LIND, A. D., 64 Moore-street, Traralgon; 1 commercial goods vehicle (270 cwt.) to operate for the carriage of logs from forest landings in the Boola Boola area—(a) to Webb and Sons' Sawmill at Yarragon, Burwood Timber Co.'s Sawmill at Darnum, McPherson's Sawmill at Traralgon, and State Sawmill at Erica, (b) from the A.P.M. forest landings at Boola Boola to Stoll Bros. Sawmill at Rokeby via Warragul, (c) from B. A. Laughlin's forest landings at Matlock and Starvation Creek via Warburton to the Alpine Timber Co. at Millgrove; T.T.D.1730; 29th August, 1960.

MCCORMACK, L., c/o Porta's Mill, Heyfield; 1 commercial goods vehicle (257 cwt.) to operate for the carriage of logs from any forest landings in the Licola area to sawmills at Heyfield; T.T.D.1535; 4th August, 1960.

McKINNON, R. A., Cann River; 2 commercial goods vehicles (210 and 273 cwt.) to operate for the carriage of—(1) logs from Forest Commission landings in the Thurra River area to sawmills at Cann River, (2) sawn timber from sawmills at Cann River to the railway station at Orbost; T.T.D.2062, T.T.D.2063; 18th August, 1960.

McPHILLIPS, B. J., c/o Post Office, Glen Valley, via Omeo; 1 commercial goods vehicle (240 cwt.) to operate for the carriage of—(1) logs from forest landings in the Glen Wills area to sawmills at Glen Wills, (2) sawn timber from sawmills at Glen Wills to Cuthbertson and Richard's Yards at Bairnsdale and to the railway station and consignees at Bairnsdale; T.T.D.2089; 18th August, 1960.

OVEREND, B. S., Bendoc; 1 commercial goods vehicle (214 cwt.) to operate for the carriage of—(1) logs from forest landings in the Bendoc area to sawmills at Bendoc and Cann River, (2) sawn timber from sawmills at Bendoc and Cann River to the railway station at Orbost and to consignees in Orbost; T.T.D.2060; 11th August, 1960.

REDENBACH, P. C., Swan Reach; 1 commercial goods vehicle (207 cwt.) to operate for the carriage of—(1) logs from forest landings within a radius of 40 miles of Nowa Nowa to sawmills at Nowa Nowa, Buchan, and Orbost, (2) sawn timber from sawmills

at Buchan and Gelantipy to the railway station at Nowa Nowa, (3) sawn timber from sawmills at Buchan and Gelantipy to consignees within a radius of 20 miles of Swan Reach; T.T.D.2056; 18th August, 1960.

RENI, P. J., Goonda-lane, Healesville; 1 commercial goods vehicle (181 cwt.) to operate for the carriage of sawn timber from P. and A. Sawmills at Toolangi—(a) to the railway station at Healesville, (b) to any customer if delivered within a radius of 20 miles of the Healesville Railway Station, (c) to any merchant or builder if delivered to a timber yard or direct on to a building site which is situated within a radius of 25 miles of the G.P.O., Melbourne; T.T.D.2057; 11th August, 1960.

RUSSELL, H. J., Longwarry; 1 commercial goods vehicle (194 cwt.) to operate for the carriage of—(1) general goods to operate within a radius of 20 miles of Longwarry, (2) sawn timber to operate from Longwarry Timber Supply's Sawmill at Longwarry to consignees within a radius of 20 miles of Longwarry and to consignees at Dandenong and Frankston, (3) case shooks from Longwarry Timber Supply's Sawmill at Longwarry to the Fruit Packers' Association Store at Ringwood, (4) pallets from the Fruit Packers' Association at Longwarry to consignees at Oakleigh and in the metropolitan area; T.T.D.1851; 12th August, 1960.

SCOTT, G. W. & J. E., Church-street, Boolarra; 1 commercial goods vehicle (214 cwt.) to operate for the carriage of—(1) logs from forest landings in the Trafalgar area to Trafalgar Sawmills, (2) logs from forest landings in the Boolarra and Ryton areas to Smith's Sawmills at Leongatha, Stevens's Sawmill at Port Albert, and Collis's Sawmill at Foster; T.T.D.2061; 11th August, 1960.

ST. CLAIR TIMBER CO. PTY. LTD., 1 Elm-grove, East Brunswick; 1 commercial goods vehicle (181 cwt.) to operate for the carriage of sawn timber from St. Clair Timber Co.'s Sawmill at Wesburn—(a) to the railway station at Warburton and/or Yarra Junction, (b) to any customer if delivered within a radius of 20 miles of the railway station at Warburton and/or Yarra Junction, (c) to any merchant or builder if delivered to a timber yard or direct on to a building site which is situated within a radius of 25 miles of the G.P.O., Melbourne; T.T.D.1655; 23rd August, 1960.

TEMPLETON, E. L., Tyers, via Traralgon; 1 commercial goods vehicle (251 cwt.) to operate for the carriage of—(1) logs from the Boola Boola area to Kennedy's Sawmill at Traralgon, Collett's and Young's Sawmill at Moe, Webb's Sawmill at Yallourn, and Burwood Timber Co.'s Sawmill at Darnum, (2) pulpwood logs from the Boola Boola area to the Australian Paper Mills at Tyers and Maryvale, (3) logs from forest landings in the Boola Boola area to I. M. Burn's Sawmill at Darnum and the Harwood Timber Co. at Yarragon; T.T.D.1727; 1st August, 1960.

TERRETT, F. H. & D. E., 39 Byrne-street, Benalla; 1 commercial goods vehicle (162 cwt.) to operate for the carriage of—(1) sawn timber from J. A. Terrett and Co.'s Sawmill at Benalla to consignees within a radius of 20 miles of the post office at Benalla and to consignees at Kyabram, Tatura, Shepparton, Numurkah, and Cobram (2) logs from Forest Commission landings in the Mount Buller and Toombullup areas to J. A. Terrett and Co.'s Sawmill at Benalla, (3) sawn timber from J. A. Terrett and Co.'s Sawmill at Benalla to consignees at Stanhope, Rochester, and Nathalia; T.T.D.1657; 23rd August, 1960.

VERITY, T. A., Buchan; 1 commercial goods vehicle (240 cwt.) to operate for the carriage of—(1) logs from forest landings in the Gelantipy and Buchan areas to sawmills at Nowa Nowa and Gelantipy, (2) sawn timber from sawmills at Gelantipy and Buchan to the railway station at Nowa Nowa and to consignees within a radius of 20 miles of Bairnsdale; T.T.D.2059; 11th August, 1960.

WALKER, D. B. & W. R., Maffra-road, Heyfield; 1 commercial goods vehicle (250 cwt.) to operate for the carriage of logs from forest landings in the Licola area to sawmills at Heyfield; T.T.D.1786; 21st August, 1960.

WALLIS, S. R., Nowa Nowa; 1 commercial goods vehicle (275 cwt.) to operate for the carriage of—(1) logs from bush landings within a radius of 50 miles from the post office at Nowa Nowa to mills situated in Nowa Nowa, (2) sawn timber from mills situated in Nowa Nowa to the railway station at Nowa Nowa; T.T.D.2162; 17th August, 1960.

SMITH, J. A. H. & M. A. R.; E. M. D. FRASER, & A. A. MCINTOSH (trading at Wartook Sawmill), 45 McPherson-street, Horsham; 2 commercial goods vehicles (180 and 226 cwt.) to operate for the carriage of logs from felling sites in the Wartook area to the Wartook Sawmills at Horsham; T.T.D.1334, T.T.D.1327; 14th August, 1960.

RICHARDSON, W. W. & M. E. (trading as Wodonga Sawmill), Gordon-street, Wodonga; 1 commercial goods vehicle (279 cwt.) to operate for the carriage of logs, sawn timber, and sawmilling equipment within a radius of 50 miles of Wodonga in the course of business as "sawmillers"; T.T.D.2054; 11th August, 1960.

Notice of any objections should be forwarded to reach the Secretary of the Board no later than 18th May, 1960.

E. V. FIELD,
Secretary.

Exhibition Buildings, Rathdown-street, Carlton, N.3,
2nd May, 1960.

STATE ELECTRICITY COMMISSION OF VICTORIA.

RESTRICTIONS ON ELECTRICAL APPARATUS REGULATIONS.

Consent for Water Heating Systems Supplied by Named Persons.

PURSUANT to and for the purposes of the Restrictions on Electrical Apparatus Regulations, the State Electricity Commission of Victoria hereby consents to the installation, the connexion, and, subject as hereunder set out, the use in areas supplied with electricity by the Commission or obtained from it, of 4,401 electrical elements for the heating of water, each of a capacity not exceeding—

1,500 watts for a 30-gallon container
1,750 watts for a 40-gallon container
2,000 watts for a 50-gallon container
2,500 watts for a 60-gallon container
3,000 watts for a 70-gallon container
3,500 watts for an 80-gallon container
3,500 watts for an 85-gallon container
4,000 watts for a 100-gallon container
and so in proportion at the rate of 40 watts per gallon for any container larger than 100 gallons

in which water is heated by the element and each forming part of each of a number of hot-water systems supplied by the person whose name is set out opposite to that number in a list which the Commission has deposited with the Chamber of Manufacturers, 312 Flinders-street, Melbourne, provided that at the time when the element is installed and at the time when it is connected there is fixed to the outer casing of the apparatus containing the element and applied in such a manner as to be conspicuous when the system is installed, an allocation label provided by the Commission to the said named person for the purpose of being fixed.

The label is to be in the form set out hereunder:—

STATE ELECTRICITY COMMISSION OF VICTORIA.

ELECTRIC HOT-WATER SYSTEM.

Allocation No.....

K. SUTHERLAND,
Acting Engineer and Manager.
Electricity Supply Department.

Any consent so far as it relates to the use of elements is given on the condition that all restrictions which may from time to time be imposed by virtue of or pursuant to the Protection of Electrical Operations Regulations shall be observed in the use of such elements, and does not extend to the use of electricity in contravention of any such restrictions.

Dated this 2nd day of May, 1960.

D. H. MUNRO,
Secretary.

22 William-street, Melbourne, C.1.

Local Government Act 1946; Part 48, Section 876.

LICENCES TO OCCUPY UNUSED ROADS.

NOTICE is hereby given that Licences to occupy Unused Roads have been issued to the following approved applicants, and that the Licence Fee specified in each case has been received by the Accountant, Department of Crown Lands and Survey, Melbourne, C.2.

Number of Licence.	Name and Address of Licensee.	Municipality.	Parish.	Abutting— Allotments and Sections.	Area.	Fee for Licence.		Date of Issue of Licence.	Date of Expiry of Licence.
					A. R. P.	£	s. d.		
41961	Brown, N., "Morva Park", Tolmie Roadside, via Mansfield	Mansfield	Dueran	East of 12A, section B	1 1 0	1	0 0	1.1.60	31.12.62
41962	Bownds, P., Box 40, Tallangatta	Towong	Tatonga	Between 2 and 2G, section 17	1 2 0	1	0 0	1.1.60	31.12.62
41963	Packer, M. F., Bethanga	Towong	Tatonga	North and east of 1, section 6; north and north-east of 5, east and south of 10, section 7	16 0 0	4	16 0	1.1.60	31.12.62
41964	Palmer, N. R., Cowslip-street, Violet Town	Violet Town	Upotipotpon	West of 7	6 2 0	3	5 0	1.1.60	31.12.62
41965	Perkins, H., Lucy Vale, via Tallangatta	Upper Murray	Canabore	Between 42 and 42A	1 0 0	1	0 0	1.1.60	31.12.62
41966	Mrs. E. J. Sandy; G. M. Matthews; B. L. Coloe, c/o Mrs. B. L. Coloe, Calulu	Bairnsdale	Broadlands	West of 6, 7, 8, 9, 10, north of 7	6 0 0	15	0 0	1.1.59	31.12.61
41967	Hoban, K., Alexandra	Alexandra	Alexandra	West of 7	1 2 0	1	0 0	1.1.60	31.12.62
41968	Elliott, H., Jeeralang Junction	Morwell	Jeeralang	Between 12 and 13 and 17 and 18, section C	8 0 0	1	0 0	1.1.60	31.12.62
41969	Healy, J., Tolmie Roadside Delivery	Mansfield	Dueran	West of 10, section B	4 1 0	1	0 0	1.1.60	31.12.62
41970	Godden, Mrs. A. W., Violet Town	Violet Town	Moglonemby	North of 23A	1 2 0	1	0 0	1.1.61	31.12.63

Department of Crown Lands and Survey,
Melbourne, 14th day of April, 1960.

KEITH TURNBULL,
Commissioner of Crown Lands and Survey.

Local Government Act 1946, Part 48, Section 876.

LICENCES TO OCCUPY WATER FRONTAGES.

NOTICE is hereby given that Licences to occupy Water Frontages have been issued to the following approved applicants, and that the Licence Fee specified in each case has been received by the Accountant, Department of Crown Lands and Survey, Melbourne, C.2.

Number of Licence.	Name and Address of Licensee.	Municipality.	Parish.	Abutting— Allotments and Sections.	Fee for Licence.		Date of Issue of Licence.	Date of Expiry of Licence.
					£	s. d.		
24521	Knight, H., Station-street, Yea	Mansfield	Borodomanin	Merton Creek, 34C, section C	1	0 0	1.1.60	31.12.62
24522	Brown, N., "Morva Park", Tolmie Roadside, via Mansfield	Mansfield	Dueran	Hollands Creek, 12A, section B	1	0 0	1.1.60	31.12.62
24523	Gyver, A., Mt. Taylor, via Mansfield	Bairnsdale	Wy Yung	107A	1	0 0	1.1.60	31.12.62
24524	Plum, L. G., 125 McKella-street, Benalla	Wodonga	Township and Parish of Wodonga	River Murray, B 9	4	0 0	1.1.60	31.12.62
24525	Newey, L. G., Dederang	Yackandandah	Dederang	Creek, part of 2A, section 13	1	0 0	1.1.60	31.12.62
24526	Palais Theatres Pty. Ltd., c/o A. H. Spicer, 465 Collins-street, Melbourne	Bairnsdale	Narrang	Providence Ponds, 44, section A	1	0 0	1.1.60	31.12.62
24527	Mrs. E. J. Sandy; G. M. Matthews; B. L. Coloe, c/o Mrs. B. L. Coloe, Calulu	Bairnsdale	Broadlands	Jones Bay, 6, 7, 8, 9, 10	3	0 0	1.1.59	31.12.61
24528	Hargreaves, H., Bright	Bright	Porepunkah	Ovens River, 15 and 16, section H	1	0 0	1.1.60	31.12.62
24529	Jones, K. B., Lakes Entrance	Tambo	Colquhoun	North Arm, 122B	1	0 0	1.1.60	31.12.62
24530	Zwar, Mrs. V. L., Mt. Piper Park, Broadford	Broadford	Broadford	Sunday Creek, 125B	1	0 0	1.1.60	31.12.62

Department of Crown Lands and Survey,
Melbourne, 14th day of April, 1960.

KEITH TURNBULL,
Commissioner of Crown Lands and Survey.

National Parks Act 1958.

APPOINTMENT TO COMMITTEE OF MANAGEMENT.

NOTICE is hereby given that the National Parks Authority has appointed WILLIAM GEORGE DYER MIDDLETON as a Member of the Wyperfeld National Park Committee of Management for the period ending 31st December, 1961.

L. H. SMITH,
Director.

Office of the National Parks Authority,
Melbourne, 26th April, 1960.

ANNUAL LICENCE.

A LICENCE to carry on Assurance and Insurance business in Victoria from 22nd April, 1960, to 31st December, 1960, has been issued to the under-mentioned insurer:—

OVERSEAS SHIPPING INSURANCE COMPANY PROPRIETARY LIMITED.

J. R. KENT,
Acting Comptroller of Stamps.

MONEY LENDERS ACT 1958.

IN accordance with the provisions of the above-mentioned Act, the following is published for general information:—

List of Persons to whom Money Lenders' Licences have been issued for the year ending 30th June, 1960.

Name.	Authorized Name.	Authorized Address.	Date of Issue.
Business and General Securities Pty. Ltd. (H. S. Grinblat, appointee)	Business and General Securities Pty. Ltd.	234 Collins-street, Melbourne ..	29.3.60
Business and General Acceptance Pty. Ltd. (H. S. Grinblat, appointee)	Business and General Acceptance Pty. Ltd.	234 Collins-street, Melbourne ..	29.3.60
Cook, Kenneth Verrier	K. Verrier Cook	290 Springvale-road, Springvale ..	30.3.60
*Custom Credit Corporation Limited (R. H. Turner, appointee)	Custom Credit Corporation Limited ..	844-46 Sydney-road, Brunswick ..	16.3.60
Devon Investments Pty. Ltd. (T. A. Buzza, appointee)	Devon Investments Pty. Ltd. ..	487 Malvern-road, Hawksburn ..	22.3.60
Harefield Investments Pty. Ltd. (L. G. Prichard, appointee)	Harefield Investments Pty. Ltd. ..	118 Queen-street, Melbourne ..	22.3.60
†Lonsdale Acceptance Corporation Pty. Ltd. (E. E. MacDonald, appointee)	Lonsdale Acceptance Corporation Pty. Ltd.	397 Little Collins-street, Melbourne	22.3.60
McGown Property Finance Pty. Ltd. (N. McG. Scott, appointee)	McGown Property Finance Pty. Ltd. ..	374A Warrigal-road, Ashwood ..	1.3.60
McKenzie, Hugh Wilson	H. W. McKenzie	17 Bulleen-road, North Balwyn ..	29.2.60
Oldfield, Frederick Harris	F. H. Oldfield	Myers-street, Bendigo	30.3.60
O'Leary, Michael William	M. W. O'Leary	2 Maxwell-grove, Caulfield	16.3.60
Purchase Credit Corporation Pty. Ltd. (H. V. Gullick, appointee)	Purchase Credit Corporation Pty. Ltd.	157 Commercial-road, Prahran ..	25.3.60

* New authorized address. † Transfer of appointee.

State Treasury,
Melbourne, C.2, 26th April, 1960.

M. A. R. SYNNOT,
Registrar.

AUCTION SALES ACT 1958.

LIST of Persons to whom Auctioneers' Licences have been issued during the month of March, 1960 and prior months.

Name.	Address.	Date of Issue.
Anderson, Neil Gregory	23 Wickham-grove, Strathmore	24.3.60
Cameron, Lindsay Lochiel	Orbost	6.3.60
Geer, Ian Whitney	Clarke-street, Orbost	6.3.60
Harding, Keith Reginald	70 Armstrong-street, Middle Park ..	8.3.60
Hedditch, Thomas William	17 Otway-street, Portland	10.3.60
Hobson, Raymond Albert	13 Dooen-road, Horsham	24.2.60
Hume, Kenneth Stanley	16 Valley-road, Mt. Waverley	22.3.60
Ivison, Phillip Henry	5 Muldowney-street, Essendon	15.3.60
Jackson, Alfred Donald	11 Parkside-street, Blackburn	22.3.60
Kirkham, Allan Roy	Barker-street, Castlemaine	24.3.60
Leyonhjelm, Charles Victor	Roy-street, Jeparit	4.2.60
Loomes, John Wheeler	Blackburn-street, Stratford	29.3.60
Muir, George Buxton	Casterton	21.3.60
Reed, Robert Clark	184 Jasper-road, Bentleigh	22.3.60
Rees, Graham Thomas	5 Cunningham-street, Sale	24.3.60
Ryan, John Patrick	181 Union-road, Ascot Vale	22.3.60
Tongo, Hugh James	45 Golf-road, South Oakleigh	22.3.60

The Treasury,
Melbourne, C.2, 26th April, 1960.

E. W. COATES,
Director of Finance.

STATE RIVERS AND WATER SUPPLY COMMISSION.

LICENCES TO DIVERT WATER AND CUT RACES, PURSUANT TO THE PROVISIONS OF THE WATER ACTS.

LICENCES as detailed hereunder have been revoked by the Governor in Council as from the date shown in each case:—

Licence No.	Name and Address of Person to Whom Licence has been Granted.	Source of Supply.	Date of Revocation.
953	John Phillip Edwards	Loddon River	1.1.60
1130	John Phillip Edwards	Loddon River	1.1.60

Office of the State Rivers and Water Supply Commission,
Melbourne, 28th April, 1960.

E. BROWN, Secretary,
State Rivers and Water Supply Commission.

STATE RIVERS AND WATER SUPPLY COMMISSION.

LICENCES TO DIVERT WATER AND CUT RACES, PURSUANT TO THE PROVISIONS OF THE WATER ACTS.

LICENCES as detailed hereunder for the term of years from the date specified in each case have been granted by the Governor in Council to the persons named in the following Schedule:—

SCHEDULE.

Licence No.	Term of Licence and Commencing Date.	Name and Address of Person to Whom Licence is to be Granted.	Source of Supply.	Area Authorized to be Irrigated. Per Annum.	Volume of Water Authorized to be Diverted Per Annum.
				acres.	ac. ft.
1439	Fourteen and a half years from 1.1.60	George Henry Brookos, Laanecoorie ..	Loddon River ..	40	80
1440	Fourteen and a half years from 1.1.60	Parkin Brothers, Kingston ..	Bullarook Creek ..	20	20
1441	Fifteen years from 1.7.59	Charles Edward Thomas Kelley, Cowwarr	Rainbow Creek ..	30	60
1442	Fourteen and a half years from 1.1.60	Monbulk Preserves Ltd., Port Melbourne	Sassafras Creek ..	30	42
					(for irrigation and manufacturing purposes)
1443/339	One year from 1.7.60 ..	Bartolo Francesco Scarfo, Gunbower ..	Gunbower Creek ..	10	20
1444/339	One year from 1.7.60 ..	Raffaele Scarfo, Gunbower ..	Gunbower Creek ..	10	20
1445/510	One year from 1.7.60 ..	E. C. & V. M. Orton, Nangiloc ..	River Murray ..	22½	45
1446/510	One year from 1.7.60 ..	Henry Milne, Cardross ..	River Murray ..	16	32

Office of the State Rivers and Water Supply Commission,
Melbourne, 28th April, 1960.

E. BROWN, Secretary,
State Rivers and Water Supply Commission.

Water Acts.

STATE RIVERS AND WATER SUPPLY COMMISSION.

SOUTH-FRANKSTON URBAN DISTRICT.

NOTICE to owners of tenements in the under-mentioned streets in the South-Frankston Urban District, and the private streets, lanes, courts and alleys opening thereto:—

Baileyana-street.

Bondi-avenue, from Heatherhill-road to a point opposite lot 61, about 1 chain southerly; and from lot 54 on lodged plan of subdivision No. 8764 to a point opposite lot 53, about 1½ chain southerly.

Boundary-road, from end of existing main (opposite lot 20) to a point opposite lot 2, about 16 chains north-westerly.

Brooklyn-avenue, from Heatherhill-road to a point opposite lot 27, about 15½ chains south-westerly.

Cassia-grove, from Hillcrest-road to a point opposite lot 6 on lodged plan of subdivision No. 34982, about 6 chains south-easterly; and from Outlook-road to a point opposite lot 12, about ½ chain north-westerly.

Coogee-avenue, from Bondi-avenue to Manly-avenue; and from Brooklyn-avenue to a point opposite lot 8, about 2½ chains north-westerly.

Diosma-court.

Esplanade, from Kunyung-road to a point opposite lot 7, about ½ chain north-easterly from Grange-grove.

Footestreet, from Genista-street to Poinciana-street.

Glenelg-avenue, from Brooklyn-avenue to a point opposite lot 223, about 3½ chains north-westerly.

Grange-grove, from a point opposite lot 156 on lodged plan of subdivision No. 10790 to a point opposite lot 166, about 10 chains north-westerly.

Goulwa-avenue.

Hastings-road (west side), from Towerhill-road to a point opposite lot 173, about 12 chains northerly; and from Sycamore-road to a point opposite lot 3 on lodged plan of subdivision No. 33748, about ½ chain southerly.

Hastings-road (east side) from a point opposite lot 1 on lodged plan of subdivision No. 7091 to Sycamore-road.

Heatherhill-road, from Hastings-road to a point opposite lot 51 on lodged plan of subdivision No. 10413, about 2½ chains south-easterly from Robinia-street.

Helvetia-court, from Towerhill-road to a point opposite lot 41, about 13½ chains generally north-easterly, south-easterly and south-westerly; and from Towerhill-road to a point opposite lot 46, about 1 chain north-easterly.

Highview-road, from Outlook-road to a point opposite lot 56, about 11½ chains south-easterly.

Hillcrest-road.

Holmes-street.

Japonica-grove.

Kenilworth-avenue, from Hillcrest-road to a point opposite lot 41 on lodged plan of subdivision No. 21188, about 27 chains south-easterly.

Koornalla-crescent, from Kunyung-road to a point opposite lot 58, about 20 chains generally north-easterly and south-easterly from Grange-grove.

Kunyung-road, from the Esplanade to a point opposite lot 235, about ½ chain south-easterly from Tourello-road.

Lardner-road.

Long-street.

Manatee-avenue.

Manly-avenue.

Margate-avenue, from Bondi-avenue to Manly-avenue; and from Brooklyn-avenue to a point opposite lot 169, about 5½ chains north-westerly.

Melva-court.

Osprey-avenue.

Outlook-road, from Heatherhill-road to a point opposite lot 12, about 3½ chains north-easterly.

Overport-road, from Towerhill-road to a point about 2 chains southerly from Poinciana-street.

Poinciana-street.

Roberts-street, from Heatherhill-road to a point opposite lot 1, about ½ chain north-easterly.

Robinia-street, from Heatherhill-road to a point opposite lot 11 on lodged plan of subdivision No. 30384, about 10½ chains south-westerly.

Rutland-avenue, from Wimborne-avenue to a point opposite lot 264, about 18 chains south-easterly.

Samada-street, from Holmes-street to a point opposite lot 1 on lodged plan of subdivision No. 7091, about 4 chains southerly.

Sandara-court.

Screen-street, from Heatherhill-road to a point opposite lot 32, about 25 chains north-easterly.

Shaftesbury-street, from Lardner-road to a point opposite lot 100, about 3½ chains south-easterly.

Sturio-parade.

Sycamore-road, from Hastings-road to Genista-street.

Tourello-road.

Towerhill-road, from Hastings-road to a point about 1 chain north-westerly from Footestreet.

Wallace-avenue, from Hillcrest-road to a point opposite lot 17, about 4 chains south-easterly.

Watson-street.

Wimborne-avenue, from Rutland-avenue to a point opposite lot 320, about 18 chains south-easterly.

Yuille-street, from Summit-road to a point opposite lot 12, about 1½ chain south-westerly.

The main pipe in the said streets being laid down, the owners of all tenements situated as above are hereby required, on or before the 6th day of June next, to cause proper pipes and stop cocks to be laid, so as to supply water within such tenements from the main pipe.

E. BROWN, Secretary,
State Rivers and Water Supply Commission.
Melbourne, 29th April, 1960.

Water Acts.

STATE RIVERS AND WATER SUPPLY COMMISSION.
MORNINGTON URBAN DISTRICT.

NOTICE to owners of tenements in the under-mentioned streets in the Mornington Urban District, and the private streets, lanes, courts and alleys opening thereto:—
Adelaide-street.

Downward-street.

Neptune-street, from end of existing main (opposite lot 5) to Adelaide-street.

Venice-street, from end of existing main (opposite lot 46) to Mitchell-street.

The main pipe in the said streets being laid down, the owners of all tenements situated as above are hereby required, on or before the 6th day of June next, to cause proper pipes and stop cocks to be laid, so as to supply water within such tenements from the main pipe.

E. BROWN, Secretary,
State Rivers and Water Supply Commission.

Melbourne, 29th April, 1960.

DEPARTMENT OF MINES.
MINING LEASE GRANTED.

7770, Mineral; John Cern; 9a. 2r. 8p., Parishes of Faraday and Chewton.

TAILINGS LICENCES GRANTED.

2993, Tailings Licence; William B. P. Henry; Parish of Maldon.

3009, Tailings Licence; William B. P. Henry; Parish of Maldon (in lieu of Tailings Licence No. 2994, surrendered).

3010, Tailings Licence; William B. P. Henry; Parish of Maldon.

PETROLEUM EXPLORATION PERMIT GRANTED.

33, Petroleum Exploration Permit; Ian McFarlane; 1,183 square miles, Counties of Borung and Lowan.

CONSENT GRANTED TO TRANSFER MINING LEASE.

7650, Mineral; from the President, Councillors and Ratepayers of the Shire of Mirboo to Colin Angus Stewart and Alfred Stewart.

EXTENSION OF TERM OF PETROLEUM EXPLORATION PERMIT.

15, Petroleum Exploration Permit; Woodside (Lakes Entrance) Oil Company N.L.; 4,530 square miles, Counties of Tatchera, Karkaroc, Borung, Kara Kara, Gladstone, and Gunbower.

MINING LEASE EXPIRED.

7044, Maryborough; Stuart Charles McDonald; 57a. 3r. 7p., Parishes of Avoca and Glenmora.

TAILINGS LICENCE EXPIRED.

2909, Tailings Licence; W. Henry; Parish of Maldon.

W. J. MIBUS,
Minister of Mines.

MINING LEASE DECLARED VOID.

8165, Beechworth; John Frederick Easdown; 6a. 2r. 35p., Parish of Flowerdale.

J. B. TILLEY,
Secretary for Mines.

SALE OF MOTOR CAR.

AN owner is required for a 1938 model Ford sedan motor car, registered No. 257-324, engine No. C18YF15610, chassis No. C18YF15610. This motor car came into the possession of the Police on 3rd October, 1959.

If not claimed, it will be sold by public auction at Ringwood Police Station at 3 p.m. on 27th May, 1960.

S. H. PORTER,
Chief Commissioner of Police.

SHIRE OF ARAPILES.—PUBLIC HIGHWAY.

IN pursuance of the powers conferred by sections 522 and 526 of the *Local Government Act 1958*, the Council of the Shire of Arapiles doth hereby direct that the land in the Parish of Wonwondah shown hatched on the plan hereunder, which has been taken, purchased or acquired by it, shall be a public highway from and after the date of publication of this Order in the *Government Gazette*, and doth declare that such land shall be a public highway in lieu of the land in the said parish shown cross-hatched on the said plan.

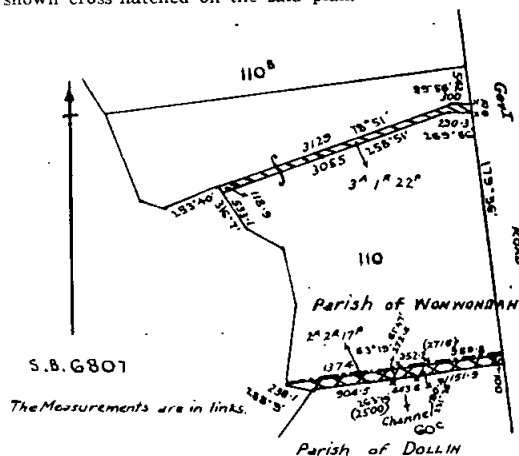

The common seal of the President, Councillors and Ratepayers of the Shire of Arapiles was hereunto affixed this twelfth day of January, 1960, in the presence of—

MELROSE RUSSELL, President.
E. A. UEBERGANG, Councillor.
G. LITTLE, Secretary.

Approved by the Governor in Council,
28th April, 1960.

A. MAHLSTEDT,
Clerk of the Executive Council.

SHIRE OF TAMBO.

ORDER FOR DEVIATION OF ROAD.

IN pursuance of the powers conferred by sections 522 and 526 of the *Local Government Act 1958*, the Council of the Shire of Tambo doth hereby direct that the land in the Parish of Tambo shown hatched on the plan annexed hereto, which has been taken, purchased or acquired by it, shall be a public highway from and after the date of publication of this Order in the *Government Gazette*, and doth declare that such land shall be a public highway in lieu of the land in the said parish shown cross-hatched on the said plan.

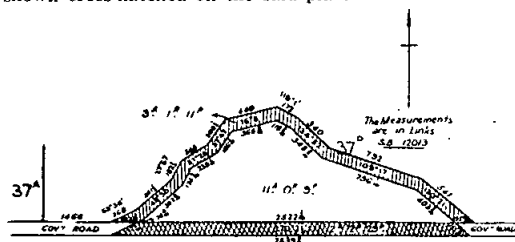

The common seal of the President, Councillors and Ratepayers of the Shire of Tambo was hereunto affixed this second day of February, 1960, in the presence of—

R. T. REDENBACH, President.
JACK PALMER, Councillor.
G. W. RIDSDALE, Secretary.

Approved by the Governor in Council,
28th April, 1960.

A. MAHLSTEDT,
Clerk of the Executive Council.

CONTRACTS ACCEPTED.—(Series 1959-60.)

PUBLIC WORKS.

3810. Ararat, Mental Hospital, (3) supply, delivery, and installation of mechanical services to Wards M.12 and M.13, £4,870.—C. G. Langford.

3811. Ashburton, State School No. 4317, (9) renewal of water supply, £523.—R. L. Teague.

3812. Bagshot, State School No. 852, (4) repairs and painting to school and residence, £568 12s.—J. McCrammond.

3813. Ballarat East, High School, (6) mechanical services to stage three, £3,387.—Frederick W. Nielsen Pty. Ltd.

3814. Baranduda, State School No. 2222, (3) internal renovations and repairs to residence, £273.—P. Hendricks.

3815. Box Hill, Technical School, (7) Caretaker's Residence, repairs and painting, £353.—K. and A. Sukkel.

3816. Caulfield South, State School No. 4315, (10) internal and external repairs and painting, £3,100.—A. La Rovere.

3817. Colmadai, State School No. 716, (6) repairs and painting, school and residence, £560 15s.—Goodwood Decorating Service.

3818. Dousta Galla, State School No. 4708 (6) external painting, £761.—Newcomb Contractors.

3819. Echuca, Technical School, (4) repairs and painting to residence, 501.—K. Koleff.

3820. Geelong North, State School No. 4596, (1) patching and double-sealing asphalt, £452 16s. 3d.—J. H. Lewis and Son.

3821. Greenwald, State School No. 2653, (3) repairs and painting, £327 5s.—B. J. Partington.

3822. Guthridge, State School No. 4853, (3) warm air heating/ventilation system, £1,928 18s. 7d.—The Lonsdale Sheet Metal and Steel Co. Pty. Ltd.

3823. Guthridge (Sale), State School No. 4853, (5) erection of six (6) class-room primary school, £23,194 16s.—A. C. Spruzen.

3824. Hamilton, Research Station, (3) erection of non-party fencing posts and hanging gates, £315.—R. L. Piesse.

3825. Heidelberg, State School No. 294, (7) renovations and painting, £1,922.—J. Braund.

3826. Heidelberg West, State School No. 4267, (5) replacement of roof over infant section, £805.—Flat Top Roofing Co. (Don Campbell) Pty. Ltd.

3827. Inglewood, State School No. 1052, (1) internal and external renovations, £2,179 15s.—E. Foley.

3828. Kew, Mental Hospital, (1) replacing slate roof to Ward F.24, Children's Cottages, £268.—Melbourne Roofing Co. Pty. Ltd.

3829. Lake Tyers, State School No. 1319, (2) renovations, £975.—N. F. Mann.

3830. Long Gully, State School No. 2120, (4) restoration of upstairs class-room and provision of external fire escape, £1,085 4s.—F. D. Connellan.

3831. Melbourne, State Laboratories, Treasury-place, (5) supply and installation of recording spectrophotometer, £4,346 10s.—H. B. Selby and Co. Pty. Ltd.

3832. Melbourne, Explosives and Gas Examining Branch, 427 Spencer-street, (1) mechanical services, £8,495.—Mideco Pty. Ltd.

3833. Merrigum, State School No. 1874 and Residence, (6) new toilet block at school and residence, £1,239 12s.—Merrigum Timber Yard.

3834. Mildura, Technical School, (3) extension and Trades Wing Annex of cement-rendered timber-framed building, £41,150.—Lewis and Hudswell.

3835. Ormond, State School No. 3074, (8) repairs and painting to school and out-buildings, £2,240.—Sloga Builders, Joiners, Contractors.

3836. Ormond, Special School No. 4846, (3) alterations to cookery-dining room, £665 5s. 10d.—Burgess and Schmidt.

3837. Ouyen, High School, (4) provision of an additional work bench with sinks in science room, £281 16s.—C. P. Horne.

3838. Park Orchards, State School No. 4854, (4) electrical installation in new primary school, £750.—A. Raymond.

3839. Portland, State School No. 489, (1) erection of non-party fencing, £268.—R. D. Fraser.

3840. Princes Hill, High School, (2) re-design and re-wire of electrical installation, £1,908 14s.—W. J. Curry Pty. Ltd.

3841. Roslyn, State School No. 4663, (1) patching and double-dressing—asphalt paving, £278 8s. 6d.—J. H. Lewis and Son.

3842. Seymour, Memorial Hospital, (4) installation of air-conditioning plant, &c., £3,900.—F. W. Nielsen Pty. Ltd.

3843. Springvale North, State School No. 1658, (6) construction of out-office block complete with septic tank, &c., £2,723 18s.—J. W. Moore.

3844. Stawell, State School No. 502, (2) connexion of sewerage system and minor repairs to residence, £390 17s. 6d.—W. A. Harris.

3845. Tetoora-road, State School No. 3860, (8) internal and external repairs and painting, £1,100.—E. Vogt.

3846. Timor, State School No. 1207, (2) renovations to residence, £330 13s.—H. A. Henderson.

ERECTION OF TIMBER-FRAMED CLASS-ROOMS.—SCHOOLS
VARIOUS.

3847. Sub-District Contract "A"—Northern District, (2), £2,432.—A. V. Jennings Construction Co. Pty. Ltd.

3848. Sub-District Contract "B"—Northern District, (5), £1,286.—R. Poulston.

3849. Sub-District Contract "C"—Northern District, (5), £1,298.—R. Poulston.

3850. Sub-District Contract "D"—Northern District, (3), £4,566.—W. M. Lowe and Sons.

3851. Sub-District Contract "E"—Northern District, (2), £1,992.—A. V. Jennings Construction Co. Pty. Ltd.

3852. Sub-District Contract "F"—North-Eastern District, (1), £3,618.—A. V. Jennings Construction Co. Pty. Ltd.

3853. Sub-District Contract "G"—North-Eastern District, (4), £14,188.—S. and S. Constructions Pty. Ltd.

3854. Sub-District Contract "H"—North-Eastern District, (3), £1,279.—A. V. Jennings Construction Co. Pty. Ltd.

3855. Sub-District Contract "I"—North-Eastern District, (1), £1,445.—A. V. Jennings Construction Co. Pty. Ltd.

3856. Sub-District Contract "J"—South-Eastern District, (4), £7,242.—S. & S. Constructions Pty. Ltd.

3857. Sub-District Contract "K"—South-Eastern District, (3), £3,684.—A. V. Jennings Construction Co. Pty. Ltd.

3858. Sub-District Contract "L"—South-Eastern District, (2), £4,868.—A. V. Jennings Construction Co. Pty. Ltd.

3859. Sub-District Contract "M"—South-Eastern District, (2), £5,497.—A. V. Jennings Construction Co. Pty. Ltd.

3860. Sub-District Contract "N"—South-Eastern District, (1), £4,574.—A. V. Jennings Construction Co. Pty. Ltd.

3861. Sub-District Contract "O"—South-Eastern District, (2), £1,398.—A. V. Jennings Construction Co. Pty. Ltd.

3862. Sub-District Contract "P"—South-Western District, (2), £5,872.—C. Van Meurs.

3863. Sub-District Contract "Q"—South-Western District, (1), £1,702.—A. V. Jennings Construction Co. Pty. Ltd.

3864. Sub-District Contract "R"—Western District, (1), £2,710.—A. V. Jennings Construction Co. Pty. Ltd.

3865. Sub-District Contract "S"—Western District, (1), £1,584.—A. V. Jennings Construction Co. Pty. Ltd.

3866. Sub-District Contract "T"—Western District, (3), £3,669.—Geo. Lange and Sons Pty. Ltd.

T. K. MALTBY, Commissioner of Public Works.
14.4.60.

3867. Bairnsdale, High School, (5) erection of first section, £49,989.—A. V. Jennings Construction Co. Pty. Ltd.

3868. Ballarat, Teachers' College, (3) supply and fix curtains to Stage and Assembly Hall, £930.—Hoad Manufacturing Pty. Ltd.

3869. Ballarat East, State School No. 1998, (3) new toilet and connexion of residence, 215 Adair-street, to town sewerage, £343.—H. R. Dobbin.

3870. Bendigo North, State School No. 1267, (5) internal repairs and painting, provision of storeroom, £817 11s.—Bull and Guy.

3871. Bentleigh West, State School No. 4318, (1) erection of party paling fencing, £330.—Bay Road Fences.

3872. Blackburn South, High School, (2) supply and installation of effluent pump in septic tank, £480.—Full Range Pump Service Pty. Ltd.

3873. Black Rock, State School No. 3631, (4) replacement of blackboards, £342.—D. B. Tinknell.

3874. Blackwood Forest, State School No. 4342, (2) repairs and painting to residence, £386.—A. B. Shaw.

3875. Broadford, Higher Elementary School, (4) erection of 1st section in concrete veneer, L.T.C., £41,970.—A. V. Jennings Construction Co. Pty. Ltd.

3876. Broadford, Higher Elementary School, (5) mechanical services to stage one, £6,950.—J. Fakkkel.

3877. Brookwood, Forests Commission, (2) heating, hot water and extraction fan at Fire Protection Workshop, £1,930.—George H. Curtis and Sons Pty. Ltd.
3878. Carlton, Apprenticeship Commission, (3) heating, hot water and ventilation services, £2,550.—George H. Curtis and Sons Pty. Ltd.
3879. Carlton, Parole Board, 107 Cannings-street, (8) maintenance cleaning, period from 1st April, 1960, to 31st March, 1961, £327 1s.—Linglow Cleaning Service.
3880. Carrum, State School No. 3385, (8) external and internal painting, £970.—D. B. Tincknell.
3881. Fawkner, Technical School, (8) electrical installation in stage one, £4,961 12s.—K. J. Dupuy.
3882. Fitzroy, High School, (6) internal and external renovations to caretaker's residence, £418.—H. Cash.
3883. Jordanville South, State School No. 4678, (2) laying of sewer drains and connexion to sewerage, £2,103 14s.—Sunshine Plumbing Service.
3884. Kialla, State School No. 1366, (6) erection of a 20 ft. x 10 ft. shelter pavilion, £320 15s.—S. H. Werrett.
3885. Korumburra, State School No. 3077, (6) internal and external repairs and painting, £1,968.—V. Maxwell.
3886. Lockington, Consolidated School, (3) electrical installation in Boiler House, £548 13s. 7d.—W. R. Parker.
3887. Longlea, State School No. 1921, (4) internal and external painting, £362 10s.—J. F. Murray.
3888. Macleod, Technical School, (6) new technical school, £54,420.—A. V. Jennings Construction Co. Pty. Ltd.
3889. Maryborough, Technical School, (6) erection of Home Economics Wing, £33,345.—A. V. Jennings Construction Co. Pty. Ltd.
3890. Maryborough, Technical School, (2) mechanical services for the new Homecrafts Wing, £5,233.—Frederick W. Nielsen Pty. Ltd.
3891. Melbourne, Titles Office, Queen-street, (6) electrical installation, £790 10s.—R. W. Hodgson.
3892. Melbourne, Gas and Explosives Examining Branch, 427 Spencer-street, (5) electrical installation, £3,082 4s.—Ramsay and McMurtry Pty. Ltd.
3893. Mildura, Technical School, (3) mechanical services, to new Trades Wing Annexe, additions to Trades and Administrative Wing, £3,495 15s.—A. I. Industries.
3894. Mildura, Technical School, (1) electrical installation in Trades Wing Extension and New Annexe, £6,947 5s. 3d.—R. L. Halpin.
3895. Nayook, State School No. 3227, (7) internal and external repairs and painting to residence, £400.—C. Zissoff.
3896. Northcote, State School No. 1401, (7) part renewal of electrical installation in Infant School and Main School, £1,330.—D. D. Elliott.
3897. North Fitzroy, State School No. 1490, (8) rewire of electrical installation in Infant School, £282 10s.—M. Degendorfer.
3898. Royal Park, Children's Welfare Department, (1) supply of steam oven cooker, "Turana", £375.—Anderson and Ritchie Pty. Ltd.
3899. Scotsburn, State School No. 2176, (2) completion of works, £433.—E. J. Bedford.
3900. Seaholme, State School No. 4440, (4) extension of heating to one class-room, £354.—J. H. Gabriel.
3901. Silvan South, State School No. 4259, (7) external renovations and painting, £364.—D. W. Wilson.
3902. South Yarra, Industrial Hygiene Division, 19 Park-street, (3) mechanical services, £670.—George H. Curtis and Sons Pty. Ltd.
3903. Toorak, Marathon Spastic Centre, Malvern-road, (5) various alterations and renovations, £735.—F. T. Pulling and Sons Pty. Ltd.
3904. Traralgon, State School No. 3584, (5) general repairs, internal and external painting, £3,387.—E. Vogt.
3905. Tarravongee, State School No. 1116, (5) erection of toilet block, installation of septic closets at school and residence, £683.—Ross's Pty. Ltd.
3906. Wedderburn, Higher Elementary School No. 794, (8) construction of new out-office block, septic tank installation, new wash basins, water supply, &c., £1,954 7s.—C. R. Catto.
3907. West Melbourne, Government Cool Stores, (3) NH3 pipework and fittings and the installation on existing air-cooling batteries, &c., £2,157.—Mullers (Brunswick) Pty. Ltd.
3908. Wilsons Reef, State School No. 1437, (2) repairs and painting to residence, £585.—J. McCrammond.
3909. Wodonga, State School No. 37, (3) internal and external painting and repairs, £3,788.—J. Paulus.
3910. Yallourn, High School, (3) additional lavatory accommodation, £751.—R. V. O'Donnell.
3911. Yea, State School No. 699, (6) repairs and painting, £945.—D. T. Saxon.
3912. Various, Primary Schools, (4) erection of six additional class-rooms to various concrete-veneer and cement-rendered timber-framed primary schools, £11,658.—D. B. Tincknell.
3913. Warragul, Ellinbank Dairy, Research Farm, (1) erection of a main store, £4,600.—Wakker and Droog.
3914. Wonthaggi, Technical School, Residence, 2 Hunter-street, (6) repairs and painting, £415.—D. A. Joyce.
- T. K. MALTBY, Commissioner of Public Works. 21.4.60.
3915. South Melbourne, P.W.D. Storeyard, (3) supply of canvas fire hose, £1,391 8s. 2d.—Fire Fighting Equipment Pty. Ltd.
3916. Kew, Mental Hospital, (1) supply of steam-heated water, bath type, hot press, £505.—Atherton Benham Pty. Ltd.
3917. Kew, Mental Hospital, (1) supply of sound film projector, £250 16s. 4d.—Amalgamated Wireless (Australasia) Ltd.
3918. West Geelong, Technical School, (1) supply of sewing machines, £291 16s.—Singer Sewing Machine Co.
3919. Carlton, State Immigration Reception Centre, (1) supply of stainless steel refrigerator, £759 16s.—M. F. Ahearn and Co. Pty. Ltd.
3920. Williamstown, Dredging Depot, (1) supply of suction hose, £2,157.—Dunlop Rubber Australia Ltd.
3921. Kew, Mental Hospital, (1) supply of food mixer, £540.—Toledo Berkel Pty. Ltd.
3922. Ringwood, High School, (1) supply of refrigerator, £256.—R. R. Wickers Pty. Ltd.
3923. Coburg, Pentridge Gaol, (3) supply of steam tilted stockpot, £510.—J. Curtin and Son Pty. Ltd.
3924. French Island, H.M. Gaol, (1) supply of hardwood, £425 12s. 6d.—Mordialloc Timber Co. Pty. Ltd.
3925. Kew, Mental Hospital, (3) supply of refrigerators, £258.—R. R. Wickers Pty. Ltd.
3926. Melbourne, C.E.'s Branch P.W.D., (1) supply of survey instruments, £680 10s.—A. C. Barker and Associates.
3927. Ballarat, Mental Hospital, (1) supply of steel-framed building, £1,120.—Trusteel Corporation Pty. Ltd.
3928. Port Melbourne, P.W.D. Depot, (1) supply of G.W.I. pipes, £4,001 6s. 3d.—Stewarts and Lloyds (Dist.) Pty. Ltd.
3929. Hampton, Breakwater, (2) supply of stone and spalls, £2,420.—Standard Quarries Pty. Ltd.
3930. Kew, Mental Hospital, (1) supply of rotary dishwasher, £295.—Brice Scale and Slicer Co. Pty. Ltd.
3931. Port Melbourne, P.W.D. Depot, (1) supply of Sewell industrial broom, £308 15s.—British Farm Equipment Co.
3932. West Melbourne, Government Cool Stores, (1) supply of Stator, rotor controllers, £288.—Williams and Benwell Pty. Ltd.
3933. Keon Park, Technical School, (1) supply of workshop equipment, £400.—McPhersons Pty. Ltd.
3934. West Melbourne, Government Cool Stores, (5) supply of hardwood flooring, £3,648.—St. Clair Timber Co. Pty. Ltd.
3935. Tottenham, Technical School, (2) supply of workshop equipment, £274 13s.—Bennie Teare Pty. Ltd.
3936. Port Melbourne, Mines Department Store, (1) supply of kerosene-operated refrigerators, £350 15s.—Dalgety Co. Ltd.
3937. East Loddon, Consolidated School, (5) supply of pedestal fans, £553.—Noyes Bros. Pty. Ltd.
3938. Keon Park, Technical School, (2) supply of (1) panel planing and thickening machine, and (1) hand planing and jointing machine, £923.—Hillston and Company Pty. Ltd.
3939. North Melbourne, Government Printing Office, (2) supply of foil-backed plaster board, £1,175 9s. 10d.—Derite Pty. Ltd.
3940. Hamilton, High School, (1) supply of incinerators, £309 5s.—Earle Griffiths (Trading) Pty. Ltd.
3941. Beechworth, Mental Hospital, (1) supply of bulk food containers, tea cans, and soup cans, £784.—M. F. Ahearn and Co. Pty. Ltd.
3942. Melbourne, St. Kilda-road Police Hospital, (1) supply of refrigerator, £256.—R. R. Wickers Pty. Ltd.
3943. Kew, Mental Hospital, (1) supply of kitchen equipment, £556 16s. 6d.—E.G.A. (S. Cunningham) Pty. Ltd.
3944. Tottenham, Technical School, (2) supply of workshop equipment, £1,183 7s.—Demco Machinery Co. Pty. Ltd.
3945. Keon Park, Technical School, (2) supply of workshop equipment, £532.—A. & S. Wolfenden Machinery.
3946. Larundel, Mental Hospital, (1) supply of stainless steel refrigerator cabinet, £977 16s.—M. F. Ahearn and Co. Pty. Ltd.
3947. Port Melbourne, P.W.D. Depot, (1) supply of G.W.I. pipes, £551 4s. 6d.—Stewarts and Lloyds (Dist.) Pty. Ltd.
3948. Kew, Mental Hospital, (1) supply of stainless steel food containers, £419 4s.—K. G. Luke (Australasia) Pty. Ltd.

3949. Melbourne, P.W.D. Accounts Branch, (1) supply of book-keeping machine, £584 10s.—Chartres (Vic.) Pty. Ltd.

3950. Plenty, Mental Hospital, (1) supply of cutter and band saw for butcher's shop, £870.—Butchers Service Eng. Coy.

3951. Beechworth, Mental Hospital, (2) supply of electric deep fat fryers and Sterlec double-oven range, £788 16s. 6d.—E.G.A. (S. Cunningham) Pty. Ltd.

3952. Bendigo, Teachers' College, (1) supply of wood-work equipment, £288 8s. 7d.—Frank Vial and Sons Pty. Ltd.

3953. Port Melbourne, P.W.D. Storeyard, (1) supply of G.W.I. pipes, £1,296 19s. 5d.—Stewarts and Lloyds (Dist.) Pty. Ltd.

3954. Ararat, Mental Hospital, (1) supply of storage tanks, £430 12s. 2d.—Keith Clover and Coy. Pty. Ltd.

3955. Queenscliff, Buoy Depot, (1) supply of welding plant and accessories, £499 12s.—Robert Bryce and Co. Ltd.

3956. Bundoora, Mental Hospital, (1) supply of Sterlec electric range, £252 12s.—Australian Electrical Industries Pty. Ltd.

3957. Williamstown, Dredging Depot, (1) supply of lock-up lighter, £600.—John Dent and Coy.

T. K. MALTBY, Commissioner of Public Works.
28.4.60.

ORDERS IN COUNCIL.—(Series 1959-60.)

EDUCATION DEPARTMENT.

3958. One only metallurgical microscope, Monocular type, for Footscray Technical College, £125.—E. Esdaile and Sons.

3959. One only electric muffle furnace, for Gordon Institute of Technology, Geelong, £118.—Watson Victor Ltd.

3960. One only photo-electric nephelometer, for Gordon Institute of Technology, Geelong, £130.—Thomas Optical Pty. Ltd.

3961. One only complete experimental portable hydraulic machine, for Royal Melbourne Technical College, £1,389.—Coates and Co. Ltd.

3962. One only electronic motor control, for Collingwood Technical School, £175.—M. Brodribb.

Approved by the Governor in Council, 28th April, 1960.
—A. MAHLSTEDT, Clerk of the Executive Council.

PUBLIC WORKS.

3963. Cancer Institute, Melbourne, drilling operations, £322 15s.—Watermore Boring Coy. (M.215493.)

3964. Health Department, 295 Queen-street, supply and installation of "Compactus" mobile storage equipment, £1,232 10s.—E. T. Brown Ltd. (M.228294.)

3965. Mont Park Mental Hospital, conversion of hot-water service to low temperature system for T.B. wards, £393 15s.—R. J. Wilson. (N.E.24386 "B").

3966. Larundel Mental Hospital, removal from Mont Park Mental Hospital, overhaul, and installation at "Larundel" of two laundry presses, tumbler drier, and vacuum ironer, £546 7s. 6d.—Roy Burton and Co. Pty. Ltd. (N.E.144254 "D").

3967. Law Courts, Melbourne, supply and installation of "Compactus" mobile storage equipment, £2,640.—E. T. Brown Ltd. (M.209773 "B").

3968. Public Works Department Storeyard, Port Melbourne, supply of spare parts for maintenance of T.D. 14A International tractor, Plant No. 938, £464.—F. Barned and Sons Pty. Ltd. (M.234666.)

3969. Public Works Department Storeyard, Port Melbourne, supply of spare parts for maintenance of T.D. 14A International tractor, Plant No. 912, £1,054 12s.—W. H. Hancock Motors Pty. Ltd. (M.234665.)

3970. Public Works Department Storeyard, Port Melbourne, supply of galvanized wrought iron pipes, £5,561 7s. 8d.—Stewarts and Lloyds (Distributors) Pty. Ltd. (M.75131.)

3971. Ringwood Girls' Technical School, supply of gas stoves, £336 6s. 3d.—The Colonial Gas Association Ltd. (S.E.195537 "E").

3972. State School No. 1221, Markwood, supply and erection of one (1) "Plymouth" P8-3 type residence, £4,201 13s.—W. Phelan and Sons Pty. Ltd. (N.E.223407.)

3973. Teachers' Training College, Coburg, electricity supply to septic tank effluent pump, £673.—J. Speedy. (N.192707 "H").

Approved by the Governor in Council, 28th April, 1960.
—A. MAHLSTEDT, Clerk of the Executive Council.

No. 36.—3725/60.—2

STATE ELECTRICITY COMMISSION.

3974. The construction of reinforced concrete foundations for Conveyor M72, Outloading Station and Bridge over M51 Conveyor, Morwell Open Cut, to Quotation No. 3629, £5,985.—John Holland and Co. Pty. Ltd.

3975. Purchase of land at Hazelwood, comprising approximately 51 acres 1 rood, and being those parts of Crown allotment G7, Parish of Hazelwood, County of Buln Buln, comprised in certificate of title, volume 6806, folio 1361157, for Morwell/Hazelwood Project, £12,500.—Arthur Martin Hardie.

Approved by the Governor in Council, 12th April, 1960.
—A. MAHLSTEDT, Clerk of the Executive Council.

DIMBOOLA SEWERAGE AUTHORITY.

FIXING THE LIMIT OF A BANK OVERDRAFT.

HIS Excellency the Governor of the State of Victoria, by and with the advice of the Executive Council thereof, doth by Order made on the 28th day of April, 1960, in pursuance of the provisions of section 79 of the *Sewerage Districts Act 1958*, fix the limit of the overdraft to be obtained by the Dimboola Sewerage Authority from the National Bank of Australasia Limited, Dimboola, at an amount not to exceed at any one time the sum of Five thousand pounds (£5,000).

A. MAHLSTEDT,

Clerk of the Executive Council.

At the Executive Council Chamber,
Melbourne, 28th April, 1960.

YARRAGON WATERWORKS TRUST.

RATING BY-LAW 1960.

THE Yarragon Waterworks Trust, in pursuance and exercise of the powers conferred by the Water Acts, doth hereby make a rate for the supply of water for domestic purposes of Three shillings and six pence in the pound on the annual municipal valuation of lands and tenements liable to be rated within the Yarragon Urban District.

Provided that in no case shall the amount of rate payable in respect of any tenement (other than land on which there is no building) be less than Six pounds fifteen shillings, and in respect of any land on which there is no building less than One pound.

Such rates are made and shall be levied upon the occupiers or owners of the said lands and tenements for the year commencing the 1st day of January, 1960, and ending on the last day of December, 1960, and shall be payable on the 11th day of May, 1960, at the office of the said Trust.

The maximum quantity of water to be supplied in any one year without further charge to any property rated by the Trust is hereby fixed at the quantity which, at a charge of One shilling and six pence per 1,000 gallons would produce an amount equal to the amount of the rate levied on such property for the said year.

The charge for water supplied by measure to any property rated by the Trust in excess of such maximum quantity, computed as in the last preceding clause, is hereby fixed at One shilling and six pence per 1,000 gallons.

The charge for water supplied by measure shall be payable, on demand, at the office of the Trust.

Passed this 21st day of April, 1960.

(SEAL)

R. L. TRICKEY, Chairman.
E. W. CARTER, Commissioner.
G. W. THOMSON, Secretary.

Approved, 2nd May, 1960.—W. J. MIBUS, Minister of Water Supply.

YARRAM WATERWORKS TRUST.

RATING BY-LAW FOR THE YEAR 1960.

THE Yarram Waterworks Trust, in pursuance and exercise of the powers conferred by the Water Acts, doth hereby make a rate for the supply of water for domestic purposes of Ten pence in the pound of the annual municipal valuation of lands and tenements liable to be rated within the Yarram Urban District.

Provided that in no case shall the amount of rate payable per annum in respect of any tenement (other than land on which there is no building) be less than Twenty shillings, and in respect of any land on which there is no building less than Ten shillings.

Such rates are made and shall be levied upon the occupiers or owners of the said lands and tenements for the year commencing on the 1st day of January, 1960, and shall be payable on the 1st day of July, 1960, at the office of the said Trust.

The maximum quantity of water to be supplied in any one year without further charge to any property rated by the Trust is hereby fixed at the quantity which, at the charge of One shilling and three pence per 1,000 gallons, would produce an amount equal to the amount of the rate levied on such property for the said year.

The charge for water supplied by measure to any property rated by the Trust in excess of such maximum quantity, computed as in the last preceding clause, is hereby fixed at One shilling per 1,000 gallons.

The charge for water supplied by measure shall be payable, on demand, at the office of the Trust.

Dated this 14th day of April, 1960.

(SEAL) FRAZER K. FORBES, Chairman.
A. W. CURRY, Secretary.

Approved 28th April, 1960.—W. J. MIBUS, Minister of Water Supply.

RUTHERGLEN WATERWORKS TRUST.

RATING BY-LAW FOR THE YEAR 1960.

THE Rutherglen Waterworks Trust, in pursuance and exercise of the powers conferred by the Water Acts, doth hereby make a rate for the supply of water for domestic purposes of Two shillings in the pound on the annual municipal valuation of lands and tenements liable to be rated within the Rutherglen Urban District.

Provided that in no case shall the amount of rate payable per annum in respect of any tenement (other than land on which there is no building) be less than Eighty shillings, and in respect of any land on which there is no building less than Forty shillings.

Such rates are made and shall be levied upon the occupiers or owners of the said lands and tenements for the year commencing on the 1st day of January, 1960, and shall be payable on the 1st day of June, 1960, at the office of the said Trust, Shire Hall, Rutherglen.

The maximum quantity of water to be supplied in any one year without further charge to any property rated by the Trust is hereby fixed at the quantity which, at a charge of One shilling and six pence per 1,000 gallons, would produce an amount equal to the amount of the rate levied on such property for the said year.

The charge for water supplied by measure to any property rated by the Trust in excess of such maximum quantity, computed as in the last preceding clause, is hereby fixed at One shilling per 1,000 gallons.

The charge for water supplied by measure to any property not rated by the Trust is hereby fixed at One shilling and six pence per 1,000 gallons, and the minimum quantity of water to be charged for in cases where water is so supplied is hereby fixed at 73,000 gallons.

The charge for water supplied by measure shall be payable, on demand, at the office of the Trust, Shire Hall, Rutherglen.

Passed this 20th day of April, 1960.

(SEAL) W. JASPER, Chairman.
A. N. WOODROFFE, Commissioner.
C. A. RICKETTS, Secretary.

Approved 28th April, 1960.—W. J. MIBUS, Minister of Water Supply.

POLICE OFFENCES ACT 1958.

IN pursuance of the powers conferred upon the Chief Secretary by sub-section (3) of section 184 of the *Police Offences Act 1958*, I, Arthur Gordon Rylah, Her Majesty's Chief Secretary for the State of Victoria, do, by this Notice, grant exemption from compliance with sub-sections (1) and (2) of section 184 of the said Act with respect to the publication *The Land God Gave Cain*, distributed by Colorgravy Publications, 26-30 Flinders-street, Melbourne.

A. G. RYLAH,
Chief Secretary's Office,
Melbourne, 28th April, 1960.

MELBOURNE AND METROPOLITAN BOARD OF WORKS.

GENERAL NOTICE.

THE Melbourne and Metropolitan Board of Works, having made sewers for carrying off the sewage from each and every property which, or any part of which, abuts on the streets or parts of streets in which such sewers are laid, and which are included within the sewerage areas hereinafter described, doth hereby declare that on and after the 4th June, 1960, each and every property which, or any part of which, abuts on the said streets or parts of streets, shall be deemed to be a sewered property within the meaning of the *Melbourne and Metropolitan Board of Works Act 1958*.

The sewerage areas hereinbefore referred to are:—

Sewerage Area No. 1630.

City of Moorabbin.—Commencing at the intersection of Tucker-road and Brian-street; thence easterly along Brian-street, southerly along the western boundaries of lot 36 Brian-street and lot 200 Purtell-street, easterly along Purtell-street, northerly along East Boundary-road, westerly along England-street, continuing westerly along Brian-street, northerly along Wallace-street, westerly along Neville-street, northerly along the eastern boundary of lot 20 Neville-street, westerly along the northern boundaries of lots 20 to 34 Neville-street and lot 6 Tucker-road, southerly along Tucker-road to the commencing point.

Sewerage Area No. 1631.

City of Moorabbin.—Commencing at the intersection of Centre-road and East Boundary-road; thence southerly along East Boundary-road, easterly along Margaretta-street, northerly along Ward's-grove, westerly along Centre-road to the commencing point.

Sewerage Area No. 1632.

City of Moorabbin.—Commencing at the intersection of Rene-street and Church-street; thence southerly along Church-street, easterly along Balcombe-road, northerly along Spicer-street, westerly along Rene-street to the commencing point.

Sewerage Area No. 1633.

City of Nunawading.—Commencing at the intersection of Springfield-road and Middleborough-road; thence southerly along Middleborough-road, easterly along Dixon-grove, northerly along the eastern boundaries of lot 40 Dixon-grove and lot 16 Kerr-street, easterly along Kerr-street, southerly along Norway-avenue, continuing southerly along the western boundary of lot 72 Norway-avenue, westerly along the northern boundary of lot 108 Wilson-avenue, southerly along the western boundary of lot 108 Wilson-avenue, easterly along Wilson-avenue, northerly along Beverley-crescent, westerly along Springfield-road to the commencing point.

Sewerage Area No. 1634.

City of Malvern.—Commencing at the intersection of Scotchmans Creek and Ivanhoe-grove; thence southerly along Ivanhoe-grove, continuing southerly along Quentin-road, easterly along the southern boundaries of lot 205 Quentin-road and lot 214 Durward-road, southerly along Durward-road, easterly along the southern boundaries of lot 285 Durward-road, lot 294 Rebecca-road, lot 305 Rebecca-road and lot 314 Rowena-road, southerly along Rowena-road, easterly along Midlothian-street, northerly along Warrigal-road, north-westerly along the State Electricity Commission easement, northerly along Nigel-street, north-westerly along Nigel-street, south-westerly along Shrewsbury-street to Scotchmans Creek, north-westerly along Scotchmans Creek to the commencing point.

Sewerage Area No. 1635.

City of Sunshine.—Commencing at the intersection of Rufford-street and Holehouse-street; thence southerly along Holehouse-street, easterly along Suffolk-road, southerly following Sewerage Area No. 1429 to Eastcote-street, westerly along Eastcote-street, southerly along the western boundaries of lots 72 to 81 Coronation-street, easterly along Phoenix-street, southerly along the western boundary of lot 24 Ballarat-road, easterly along Ballarat-road, northerly along the eastern boundary of lot 25 Ballarat-road, easterly along Phoenix-street, northerly along Bradley-street, easterly along Eastcote-street, southerly along the western boundary of lot 12 Blackmore-street, easterly along the southern boundary of lot 12 Blackmore-street, northerly along the eastern boundary of No. 70 Suffolk-road, easterly along Suffolk-road, northerly along Walsh-street, westerly along Downing-street, continuing westerly along the northern boundary of North Sunshine State School, northerly and westerly along Rufford-street to the commencing point.

Further particulars regarding the streets or parts of streets in which sewers have been laid may be ascertained on inquiry at the Board's office.

By order of the Board,

V. C. TREYVAUD,
Secretary.

110 Spencer-street, Melbourne, C.1,
3rd May, 1960.

PUBLIC TRUSTEE ACT 1958, No. 6350, SECTION 17.

I HEREBY give notice that on the 20th April, 1960, the Public Trustee filed an election to administer the following deceased person's estate, in accordance with section 17 of the *Public Trustee Act 1958*:—

* ROACH, RUTH, formerly of 3 Anne-crescent, North Brighton, but late of 674 High-street, East Prahran, companion and baby sitter, died 13th February, 1960.

* According to the provisions of the will.

A. D. DUNCAN,
Public Trustee.

601 Little Collins-street, Melbourne, 27th April, 1960.

NOTICE.

ADMINISTRATION of the estate of each of the under-mentioned deceased persons has been granted to the Public Trustee, and creditors, next of kin, and all others having claims against the estate of any of the persons so mentioned are required to send particulars of their claims to the Public Trustee, 7th Floor, 601 Little Collins-street, Melbourne, on or before the 7th July, 1960, or they will be excluded from the distribution of the estate when the assets are being distributed:—

* BRANDON, RICHARD BALLARD, late of Wanganui, New Zealand, gentleman, died 26th December, 1959.

* CARR, ELAINE AUDREY, formerly of 37 Mary-street, Hawthorn, but late of 75 Cotham-road, Kew, widow, died 24th December, 1958.

* DOLLIMORE, WILLIAM HORACE VERNON, late of 6 Bridport-street, South Melbourne, retired boot retailer, died 15th January, 1960.

* EDDY, HILARY DAVID, late of 23 Pellew-street, Sandringham, clerk, died 1st January, 1960, intestate.

* FORSTER, VICTOR THOMAS, late of 18 Murrumbidgee-crescent, Murrumbidgee, machinist, died 11th February, 1960.

* HOUGH, GEORGE EDWARD, late of Harkaway, via Narre Warren North, gentleman, died 17th August, 1959.

* ILES, SYBIL LILLIAS, also known as Sybil Lygon, late of 75 Rose-street, Armadale, married woman, died 26th June, 1959.

* JACK, JAMES BARKER, late of 37 Rosella-street, Murrumbidgee, pensioner, died 21st November, 1959.

* LANGRELL, JOHN BURTON, late of 25 Albion-road, Glen Iris, civil servant, died 22nd November, 1959.

* MALONEY, ROBERT, formerly of St. James, but late of 21 Railway-parade, Murrumbidgee, retired agent, died 30th January, 1960.

* MORRISSEY, CATHERINE, late of 45 Rockbeare-grove, Ivanhoe, spinster, died 19th August, 1959.

* MULLAVEY, WILLIAM, late of Station-street, Seymour, retired cleaner, died 24th July, 1959, intestate.

* NEVINS, MARY HELENA, also known as Mollie Nevins and Mary Helena Meyer, late of 148 Moreland-road, Brunswick, married woman, died 1st February, 1960.

* NUGENT, JOSEPH EDWIN, late of 28 Derby-street, Kensington, clerk, died 12th November, 1959.

* PATTINSON, GEORGE HILTON JAMES, late of 223 Station-street, Fairfield, retired salesman, died 30th October, 1959.

* POLES, ALOJZ, also known as Alojz Poles, late of 114 Westbourne-grove, Northcote, labourer, died 22nd November, 1959.

* POLLARD, KEITH, late of 30 Croydon-road, Croydon, fitter and turner, died 26th December, 1959, intestate.

* RIEDEL, PETER, late of Railway Camp, Broadford, railway employee, died 20th December, 1959, intestate.

† ROACH, RUTH, formerly of 3 Anne-crescent, North Brighton, but late of 674 High-street, East Prahran, companion and baby sitter, died 13th February, 1960.

* WILLIAMS, ALFRED JAMES, late of 5 Irving-street, Newport, engine driver, died 13th January, 1960.

* WILLIAMS, MARY, late of 116 Tennyson-street, Essendon, married woman, died 8th December, 1959, intestate.

* With the will annexed.

† According to the provisions of the will.

A. D. DUNCAN,
Public Trustee.
Melbourne, 27th April, 1960.

YALLOURN TOWN ADVISORY COUNCIL.

BY-LAW No. 16.

PURSUANT to the *State Electricity Commission Act 1958* and to a Regulation made thereunder by the Governor in Council published in the *Government Gazette*, No. 103, of the 25th day of November, 1959, the Yallourn Town Advisory Council hereby makes the following By-law on the subject-matter of preventing and extinguishing fire and for the carrying out of the purposes provided for in Part VII., *Fire Prevention of the Fifteenth Schedule of the Local Government Act 1958*.

1. No person shall within the Yallourn Town Area without the prior written consent of the General Superintendent at Yallourn of the State Electricity Commission of Victoria light any bonfire or tar barrel.

2. Any person committing a breach of this By-law shall be guilty of an offence against the By-law, and for every such offence shall be liable to a penalty of not more than Five pounds.

The foregoing By-law was made by the Yallourn Town Advisory Council this fifth day of February, 1960.

(SEAL) T. FORRISTAL, Chairman.
TOM B. JENSEN, Councillor.
B. MILNE, Councillor.
A. J. HESKEY, Secretary.

Approved by the Governor in Council, 28th April, 1960.
—A. MAHLSTEDT, Clerk of the Executive Council.

Town and Country Planning Act 1958.

SHIRE OF GISBORNE.

INTERIM DEVELOPMENT ORDER.

IN pursuance of the powers conferred by the *Town and Country Planning Act 1958*, the Governor of the State of Victoria, by and with the advice of the Executive Council thereof, having taken into consideration a report from the Town and Country Planning Board, on the 28th day of April, 1960, approved an Interim Development Order by the Shire of Gisborne for Macedon and Mount Macedon.

The Interim Development Order provides that the use or development of any land within the area described and the erection, construction and carrying out of any buildings, roads or other works thereon is prohibited except that the Responsible Authority may permit such uses, development, erection, constructions or other works as it thinks proper.

A copy of the Interim Development Order and a map showing the area affected may be inspected at the office of the Shire of Gisborne, at Gisborne, and at the office of the Town and Country Planning Board, 61 Spring-street, Melbourne.

K. V. ROBINSON,
Shire Secretary.

Town and Country Planning Act 1958.

OCEAN-ROAD PLANNING SCHEME 1955.

AMENDMENT No. 2, 1959—SHIRE OF BARRABOOL.

Notice of Approval.

IN pursuance of the powers conferred by the *Town and Country Planning Act*, the Governor of the State of Victoria, by and with the advice of the Executive Council thereof, on the 12th day of April, 1960, approved with modifications a planning scheme entitled the Ocean-road Planning Scheme 1955, Amendment No. 2, 1959, in respect of part of the municipal district of the Shire of Barrabool.

A copy of the planning scheme as approved may be inspected during office hours at the office of the Town and Country Planning Board, 61 Spring-street, Melbourne; at the office of the Shire of Barrabool, Geelong; and, when available, at the Office of Titles, Melbourne; and at the Central Plan Office of the Department of Crown Lands and Survey, Melbourne.

NOEL L. LYNEHAM,
Town and Country Planning Board.
29th April, 1960.

DEPARTMENT OF CROWN LANDS AND SURVEY.

At the Executive Council Chamber, Melbourne, the twenty-eighth day of April, 1960.

PRESENT:

His Excellency the Governor of Victoria.

Sir Thomas Maltby | Mr. Thompson.

UNUSED ROADS CLOSED.

HIS Excellency the Governor of the State of Victoria, by and with the advice of the Executive Council hereof, doth hereby direct that, in pursuance of the provisions of section 349 of the *Land Act 1958*, the unused roads referred to hereunder be closed, viz.:—

Parish of Carpendeit, County of Heytesbury, being the road between allotments 97, 96, 93 and allotment 92.—(B.386(3) (Misc. 3194).

Parish of Beechworth, County of Bogong, being the roads indicated by hachure on plan hereunder.—(B.349(24) (H.024826).

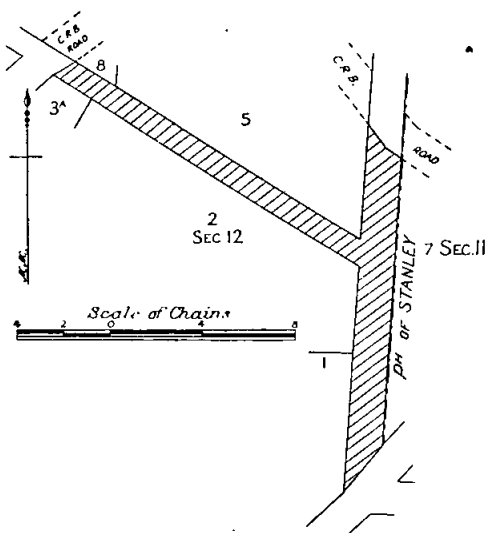

Parish of Carchap, County of Lowan, being the roads indicated by hachure on plan hereunder.—(C.421(3) (M.53254).

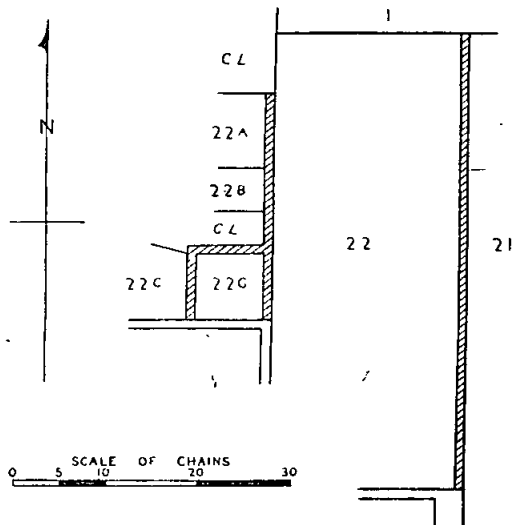

Parish of Tarranginnie, County of Lowan, being the roads indicated by hachure on plan hereunder.—(T.199(3) (M.45326).

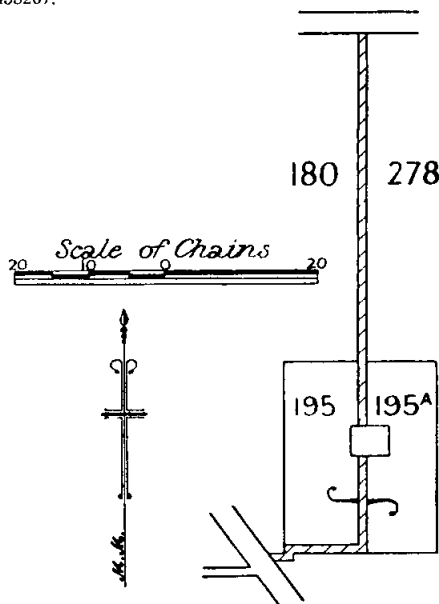

And the Honorable Keith Hector Turnbull, Her Majesty's Commissioner of Crown Lands and Survey for the State of Victoria, shall give the necessary directions herein accordingly.

A. MAHLSTEDT,
Clerk of the Executive Council.

DEPARTMENT OF CROWN LANDS AND SURVEY.

At the Executive Council Chamber, Melbourne, the twenty-eighth day of April, 1960.

PRESENT:

His Excellency the Governor of Victoria.

Sir Thomas Maltby | Mr. Thompson.

REVOCATIONS OF TEMPORARY RESERVATIONS OF LANDS BY ORDERS IN COUNCIL.

HIS Excellency the Governor of the State of Victoria, by and with the advice of the Executive Council thereof, doth hereby, in pursuance of the provisions of the *Land Act 1958*, revoke the temporary reservations of lands by Orders in Council hereinafter referred to, viz.:—

BENALLA.—Order in Council of 27th April, 1868, of 1 acre 3 roods 19 perches of land in the Township of Benalla, as a site for Police purposes.—(Rs.3271.)

ELLESMERE.—Orders in Council of 6th August, 1888, and 21st May, 1912, of 1 acre and 2 roods 16 8/10 perches respectively of land in the Parish of Ellesmere, as sites for State School.—(W.68983.)

PANITYA.—Order in Council of 24th January, 1911, of 2 roods of land in the Township of Panitya, as a site for a Public Hall.—(Rs.2875.)

SANDHURST.—Order in Council of 23rd August, 1949, of 1 acre 0 roods 30 perches of land at Eaglehawk, in the Parish of Sandhurst, as a site for a Rubbish Depot.—(Rs.6355.)

ELLESMERE.—Order in Council of 13th January, 1873, of 21 acres 0 roods 32 perches of land in the Parish of Ellesmere, as a site for Watering purposes, so far only as regards the balance thereof comprised within the boundaries published in the *Government Gazette* of 23rd March, 1960, and containing 12 acres 3 roods 4 2/10 perches.—(W.68983.)

And the Honorable Keith Hector Turnbull, Her Majesty's Commissioner of Crown Lands and Survey for the State of Victoria, shall give the necessary directions herein accordingly.

A. MAHLSTEDT,
Clerk of the Executive Council.

DEPARTMENT OF CROWN LANDS AND SURVEY.

At the Executive Council Chamber, Melbourne, the
twenty-eighth day of April, 1960.

PRESENT:

His Excellency the Governor of Victoria.
Sir Thomas Maltby | Mr. Thompson.

LANDS TEMPORARILY RESERVED AS SITES.

HIS Excellency the Governor of the State of Victoria, by and with the advice of the Executive Council thereof, doth hereby, in pursuance of the provisions of the Land Act 1958, reserve, temporarily, and also except from occupation for mining purposes under any miner's right, the lands hereinafter described:—

ROSEDALE.—Site for Supply of Sand and Gravel and for Rubbish Depot, 140 acres, more or less, Parish of Rosedale, County of Buln Buln, as indicated by hachure on plan hereunder.—(R.36(11)) (Rs.7922).

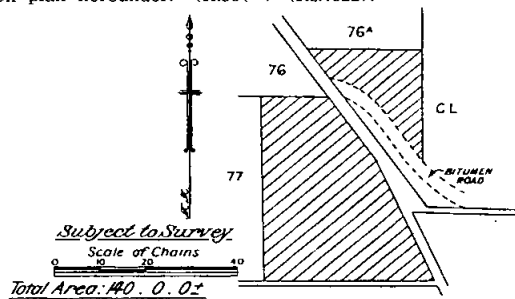

PARUPA (LAKE BOLAC).—Site for Police purposes, 1 rood, Parish of Parupa, County of Ripon, as indicated by hachure on plan hereunder.—(P.119(+)) (Rs.7907).

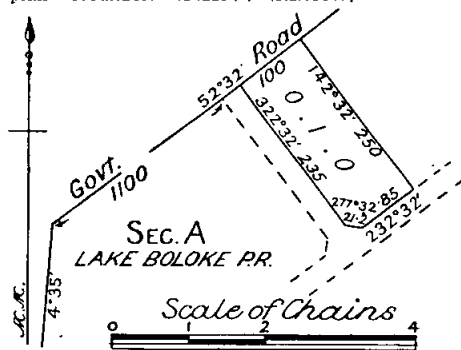

SHEPPARTON.—Site for Municipal Buildings, 1 acre 1 rood 6 perches, Township of Shepparton, Parish of Shepparton, County of Moira, as indicated by hachure on plan hereunder.—(S.283(H³)) (Rs.7923).

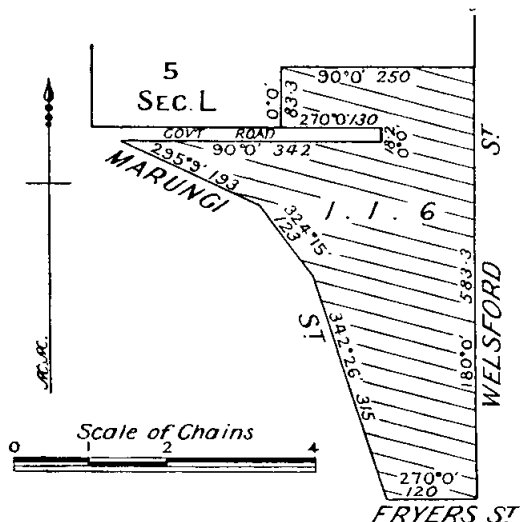

GARIBALDI.—Site for Public purposes, 4 acres 1 rood 19 perches, Township of Garibaldi, Parish of Enfield, County of Grenville, as indicated by hachure on plan hereunder.—(E.52(+)) (Rs.7848).

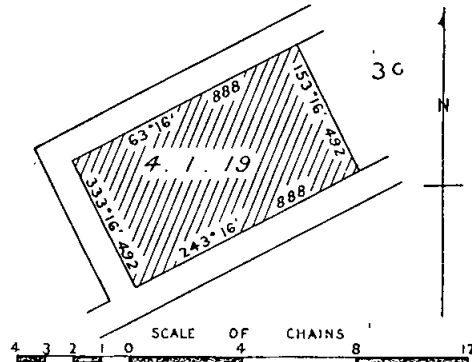

SOUTH MELBOURNE.—Site for State School purposes, in addition to and adjoining the sites temporarily reserved therefor, by Orders in Council of the 9th August, 1886, and the 2nd July, 1907, 1 rood 4 perches, more or less, City of South Melbourne, Parish of Melbourne South, County of Bourke, as indicated by hachure on plan hereunder.—(M.333(28)) (Rs.5320).

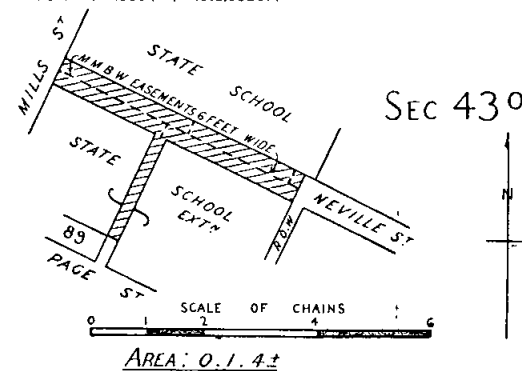

And the Honorable Keith Hector Turnbull, Her Majesty's Commissioner of Crown Lands and Survey for the State of Victoria, shall give the necessary directions herein accordingly.

A. MAHLSTEDT,
Clerk of the Executive Council.

MINES ACT 1958.

At the Executive Council Chamber, Melbourne, the
twenty-eighth day of April, 1960.

PRESENT.

His Excellency the Governor of Victoria.
Sir Thomas Maltby | Mr. Thompson.

EPPALOCK RESERVOIR AREA EXCEPTED FROM OCCUPATION FOR MINING PURPOSES.

HIS Excellency the Governor of the State of Victoria, by and with the advice of the Executive Council thereof, doth hereby, in pursuance of the provisions of section 7 of the Mines Act 1958 (No. 6320), except from occupation for mining purposes under any Miner's Right or from being leased under a Mining Lease the under-mentioned land:—

Within the Works Area and below the 650-ft. contour in the Basin Area of the Eppalock Reservoir indicated by blue colour on the plan marked "A" and lodged with the Department of Mines on 1st April, 1960, by the State Rivers and Water Supply Commission. (See Correspondence No. 60/1742.)

And the Honorable Wilfred John Mibus, Her Majesty's Minister of Mines for the State of Victoria shall give the necessary directions herein accordingly.

A. MAHLSTEDT,
Clerk of the Executive Council.

COUNTRY FIRE AUTHORITY ACT 1958.

*At the Executive Council Chamber, Melbourne, the
twenty-eighth day of April, 1960.*

PRESENT:

His Excellency the Governor of Victoria.

Sir Thomas Maltby | Mr. Thompson.

AMENDMENT OF REGULATIONS.

WHEREAS by the *Country Fire Authority Act 1958* it is amongst other things enacted that the Governor in Council may make Regulations for regulating the duties and conduct of officers and employees of the Country Fire Authority:

And whereas Regulations were made under the *Country Fire Authority Act 1944* on the twenty-ninth day of May, 1945, and published in the *Government Gazette* of the thirtieth day of May, 1945, and such Regulations have been amended from time to time:

Now therefore, His Excellency the Governor of the State of Victoria, in the Commonwealth of Australia, by and with the advice of the Executive Council of the said State, and in pursuance of the provisions of the *Country Fire Authority Act 1958*, doth hereby further amend the said Regulations (that is to say):—

Clause 5 is amended as follows:—

- (1) In sub-clause (6) for the expression "£1,500", there shall be substituted the expression "£1,770".
- (2) In sub-clause (7) for the expression "£1,100", there shall be substituted the expression "£1,280".

And the Honorable Lindsay Hamilton Simpson Thompson, for and on behalf of Her Majesty's Chief Secretary for the State of Victoria, shall give the necessary directions herein accordingly.

A. MAHLSTEDT,
Clerk of the Executive Council.

GAOLS ACT 1958.

*At the Executive Council Chamber, Melbourne, the
twenty-eighth day of April, 1960.*

PRESENT:

His Excellency the Governor of Victoria.

Sir Thomas Maltby | Mr. Thompson.

AMENDMENT OF GAOLS REGULATIONS 1931.

IN pursuance of the powers conferred by the *Gaols Act 1958* and all other powers him thereunto enabling, His Excellency the Governor of the State of Victoria, in the Commonwealth of Australia, by and with the advice of the Executive Council of the said State, doth hereby further amend the Gaols Regulations 1931 as follows (that is to say):—

For clause 112 there shall be substituted the following clause:—

"112. A prisoner under sentence of death shall be dressed in prison clothing and shall be kept under such supervision as the Director orders for his security."

And the Honorable Lindsay Hamilton Simpson Thompson, for and on behalf of Her Majesty's Chief Secretary for the State of Victoria, shall give the necessary directions herein accordingly.

A. MAHLSTEDT,
Clerk of the Executive Council.

MARKETING OF PRIMARY PRODUCTS ACT 1958 (No. 6304).

*At the Executive Council Chamber, Melbourne, the
twenty-eighth day of April, 1960.*

PRESENT:

His Excellency the Governor of Victoria.
Sir Thomas Maltby | Mr. Thompson.

REGULATIONS.

IN pursuance of the powers conferred by sections 25 (1) and 58 (1) of the *Marketing of Primary Products Act 1958* (No. 6304), His Excellency the Governor of the State of Victoria, by and with the advice of the Executive Council thereof, and on the recommendation of the Chicory Marketing Board, doth hereby make the following Regulation (that is to say):—

The period of time in respect of which the computation of or accounting for the net proceeds of the sale of chicory may be made by the Chicory Marketing Board shall be as follows:—

For chicory produced during the year 1960—from the 1st April, 1960, to the 31st March, 1961 (both dates inclusive).

And the Honorable Keith Hector Turnbull, Her Majesty's Acting Minister of Agriculture for the State of Victoria, shall give the necessary directions herein accordingly.

A. MAHLSTEDT,
Clerk of the Executive Council.

LIBRARIES ACT 1958.

*At the Executive Council Chamber, Melbourne, the
twenty-eighth day of April, 1960.*

PRESENT:

His Excellency the Governor of Victoria.
Sir Thomas Maltby | Mr. Thompson.

ORDER APPROVING CONVEYANCE OF LAND TO THE MUNICIPALITY OF THE SHIRE OF NEWSTEAD.

WHEREAS:

1. The land described in the Schedule hereto is vested in trustees in trust that it may be used as a site for a Mechanic's Institute at Newstead in the State of Victoria.
2. The said land is no longer required for that purpose.
3. The trustees for the time being of the said land and the Council of the municipality of the Shire of Newstead within the municipal district of which the said land is situate have petitioned the Governor in Council in writing pursuant to section 23 of the *Libraries Act 1958* to grant authority for the said trustees to convey the said land to the said municipality.
4. No lessee, mortgagee or other person holds any interest in or right over the said land.

Now therefore in pursuance of the powers conferred by the said Act His Excellency the Governor of the State of Victoria, by and with the advice of the Executive Council thereof, doth hereby authorize the said trustees for the time being of the said land notwithstanding any trusts conditions restrictions or limitations contained in any document of title concerning the said land to convey the said land to the municipality aforesaid.

SCHEDULE.

All that piece of land situate in the State of Victoria, County of Talbot, Parish of Strangways, being portion of allotment 2, section 4, "Newstead", and being the land described in deed of appointment registered in the office of the Registrar-General of the said State by memorial book 592, number 949.

And the Honorable Arthur Gordon Rylah, Her Majesty's Chief Secretary for the State of Victoria, shall give the necessary directions herein accordingly.

A. MAHLSTEDT,
Clerk of the Executive Council.

RIVER IMPROVEMENT ACT 1958.

*At the Executive Council Chamber, Melbourne, the
twenty-eighth day of April, 1960.*

PRESENT:

His Excellency the Governor of Victoria.
Sir Thomas Maltby | Mr. Thompson.

STRATHDOWNIE DRAINAGE TRUST CONSTITUTED.

UNDER the powers conferred by the *River Improvement Act 1958* and all other powers enabling him in that behalf, His Excellency the Governor of the State of Victoria, by and with the advice of the Executive Council of the said State, doth hereby declare, order, and direct as follows:—

1. That the area included in the boundaries defined in the Schedule hereto shall be and the same is hereby constituted a Drainage District to be known as the Strathdownie Drainage District, under the jurisdiction and control of a drainage trust to be known as Strathdownie Drainage Trust, and as on and from the date of this Order such District and Trust shall be deemed to be so constituted.
2. That the proposed works of the said Trust shall comprise the draining of land between the State boundary and the Glenelg River, together with other river improvement works within the said District.
3. That the said Trust shall be comprised of five Commissioners, one to be appointed by the Governor in Council, one elected by the Council of the Shire of Glenelg, and three elected by the ratepayers of the said District.

SCHEDULE.

Commencing at a point on the boundary between the States of Victoria and South Australia in line with the northern boundary of allotment 73, Parish of Kaladbro, in the State of Victoria; thence easterly by a line across a road and generally north-easterly by the southern boundary of a road forming the northern boundaries of allotments 73, 66, 48c, 48a, 48b, 53, 54, 55 and 56, no section, and allotments 8, 5 and 39a, section A, Parish of Kaladbro, the southern portion of allotment 33, section A, Argyle P.R., Parish of Tullich, allotments 2, 23, 23a, 24, 25a and 1, section A, Parish of Kaladbro, to the most northern point on the eastern boundary of allotment 1; thence southerly by the parish boundary forming the eastern boundaries of allotments 1, 27, 26, 20a, 19 and 19a, section A, and allotment 6, section B, to a point in line with the northern boundary of allot-

ment 4, section B, Parish of Wilkin; thence easterly by the parish boundary forming the northern boundaries of allotments 4, 27, 28 and 56 to the north-eastern angle of allotment 56; thence southerly by the western boundary of a road forming the eastern boundaries of allotments 56, 30, 9 and 10 to the north-eastern angle of allotment 15; thence generally easterly by the northern boundaries of allotments 14 and 13, section B, and lines across roads connecting those boundaries to the north-western angle of allotment 24, no section; thence generally south-easterly by northern and eastern boundaries of allotments 24, 14 and 13 and lines across roads connecting those boundaries to the south-eastern angle of allotment 13, Parish of Wilkin; thence generally southerly by the western boundary of a road through the Parish of Werrikoo forming the eastern boundaries of allotments 79A, 79 and the western portion of allotment 77 to the north-eastern angle of allotment 76; thence easterly by a line across a road to the north-western angle of allotment 76A; thence generally southerly by the eastern boundary of a road forming the western boundaries of allotments 76A, 15b, 76c, 76d, 73b, 16a and crossing Limestone Creek and its reserves by a connecting line, the western boundaries of allotments 16b, 16c and 20a to the south-western angle of allotment 20b; thence easterly by the southern boundaries of allotments 20b and 20a to a point in line with the most eastern boundary of allotment 70b; thence southerly by a line across a road to the north-eastern angle of allotment 70b; thence generally southerly by the eastern boundaries of allotments 70b, 69a and 69b to the south-eastern angle of allotment 69b; thence generally easterly by eastern and northern boundaries of allotments 68b, 68a and 68 and a line across a road connecting those boundaries to the most eastern angle of allotment 68; thence generally south-westerly by south-eastern boundaries of allotment 67 to its south-eastern angle; thence generally westerly by the northern boundary of a road forming southern boundaries of allotments 67, 67A, 66, 66A and 65b to the south-eastern angle of allotment 64; thence generally north-westerly by the northern boundary of a road forming southern boundaries of allotments 64, 63A, 61b, 60, 31A, 31, 35b, 35c, 14b and 14b in the Parish of Werrikoo and allotments 18b, 18A, 18, 18E, a Water Reserve, allotments 40b, 29A, 29c, 23 and 30, in the Parish of Ardno, to the north-western angle of allotment 30; thence generally westerly by the southern boundary of the Parish of Kaladbro to its most western point on the boundary between the States of Victoria and South Australia; thence generally northerly by the last-mentioned boundary to a point in line with the northern boundary of allotment 73, Parish of Kaladbro, in the State of Victoria, being the point of commencement.

All of the boundaries set forth in the foregoing Schedule are shown on a plan approved by the Governor in Council, and deposited in the office of the State Rivers and Water Supply Commission, Melbourne.—(Corres. 59/5192.)

And the Honorable Wilfred John Mibus, Her Majesty's Minister of Water Supply for the State of Victoria, shall give the necessary directions herein accordingly.

A. MAHLSTEDT,
Clerk of the Executive Council.

HOSPITALS AND CHARITIES ACT 1958 (No. 6274).— SECTION 46.

*At the Executive Council Chamber, Melbourne, the
twenty-eighth day of April, 1960.*

PRESENT:
His Excellency the Governor of Victoria.
Sir Thomas Maltby | Mr. Thompson.

INCORPORATION OF SKIPTON AND DISTRICT MEMORIAL HOSPITAL.

WHEREAS a petition signed by not less than twenty-five contributors to Skipton and District Memorial Hospital an institution capable of incorporation under the *Hospitals and Charities Act 1958*, praying that that institution be incorporated has been received by the Hospitals and Charities Commission:

And whereas the substance or prayer of the said petition has been published in the *Government Gazette*:

And whereas no counter petition signed by an equal or greater number of contributors has been lodged with the Hospitals and Charities Commission within one month after the date of such publication:

Now therefore, His Excellency the Governor of the State of Victoria, by and with the advice of the Executive Council of the said State, doth hereby declare that the contributors for the time being to Skipton and District Memorial Hospital shall be a body corporate by the name of Skipton and District Memorial Hospital.

And the Honorable Ewen Paul Cameron, Her Majesty's Minister of Health for the State of Victoria, shall give the necessary directions herein accordingly.

A. MAHLSTEDT,
Clerk of the Executive Council.

LOCAL GOVERNMENT ACT 1958.

*At the Executive Council Chamber, Melbourne, the
twenty-eighth day of April, 1960.*

PRESENT:

His Excellency the Governor of Victoria.
Sir Thomas Maltby | Mr. Thompson.

ROAD DISCONTINUED.—CITY OF SOUTH MELBOURNE.

IN pursuance of the powers conferred by section 528 (2) of the *Local Government Act 1958*, His Excellency the Governor of the State of Victoria, by and with the advice of the Executive Council thereof, hereby directs that the road described hereunder shall be discontinued and that the land and soil thereof shall be sold by the Council of the City of South Melbourne to the owner of the land abutting thereon:—

Right-of-way No. 715, off Hanna-street. (*Gazetted*
public highway 43/2864.)

All that piece of land being part of Crown allotment 11, section 70, Parish of South Melbourne, bounded by a line commencing at a point on the western boundary of Hanna-street 75 ft. 5½ in. northerly from the intersection of that boundary with the northern boundary of Bank-street; thence bearing south 50 deg. 5 min. west 50 ft. 6 in., north 27 deg. 31 min. west 3 feet, north 43 deg. 56 min. east 50 ft. 5 in. and south 46 deg. 4 min. east 8 ft. 4½ in. to the commencing point.

And the Honorable Murray Victor Porter, Her Majesty's Minister for Local Government for the State of Victoria, shall give the necessary directions herein accordingly.

A. MAHLSTEDT,
Clerk of the Executive Council.

LOCAL GOVERNMENT ACT 1958.

*At the Executive Council Chamber, Melbourne, the
twenty-eighth day of April, 1960.*

PRESENT:

His Excellency the Governor of Victoria.
Sir Thomas Maltby | Mr. Thompson.

APPOINTMENT OF RETURNING OFFICER.—SHIRE OF MYRTLEFORD.

PURSUANT to the provisions of section 121 of the *Local Government Act 1958*, His Excellency the Governor of the State of Victoria, by and with the advice of the Executive Council thereof, hereby appoints

HOWARD GEORGE HAYMES

to be Returning Officer for the first election of councillors for the Shire of Myrtleford, to be held on Thursday, 19th May, 1960.

And the Honorable Murray Victor Porter, Her Majesty's Minister for Local Government for the State of Victoria, shall give the necessary directions herein accordingly.

A. MAHLSTEDT,
Clerk of the Executive Council.

ECHUCA SEWERAGE DISTRICT.

At the Executive Council Chamber, Melbourne, the twenty-eighth day of April, 1960.

PRESENT:

His Excellency the Governor of Victoria.
Sir Thomas Maltby | Mr. Thompson.

SALE OF LAND.

HIS Excellency the Governor of the State of Victoria, by and with the advice of the Executive Council thereof, doth hereby, under the provisions of the *Sewerage Districts Act 1958*, approve of the sale by the Echuca Sewerage Authority of the land described in the Schedule hereto.

SCHEDULE.

All that land being the whole of lot 2 on lodged plan of subdivision No. 39504, being part of section 18, Parish of Echuca North, County of Rodney and more particularly described in certificate of title, volume 8210, folio 237.

All of which land is shown on a plan approved by the Governor in Council and deposited in the office of the State Rivers and Water Supply Commission, Melbourne. —(Corres. 59/1632/15).

And the Honorable Wilfred John Mibus, Her Majesty's Minister of Water Supply for the State of Victoria, shall give the necessary directions herein accordingly.

A. MAHLSTEDT,
Clerk of the Executive Council.

ST. ARNAUD SEWERAGE AUTHORITY.

At the Executive Council Chamber, Melbourne, the twenty-eighth day of April, 1960.

PRESENT:

His Excellency the Governor of Victoria.
Sir Thomas Maltby | Mr. Thompson.

CONSENT TO BORROWING £35,000.

UNDER the powers conferred by the *Sewerage Districts Act 1958*, and all other powers enabling him in that behalf, His Excellency the Governor of the State of Victoria, by and with the advice of the Executive Council of the said State, doth hereby consent to the St. Arnaud Sewerage Authority borrowing by the issue of a debenture the sum of Thirty-five thousand pounds (£35,000) to meet the cost of sewerage works as set forth in the detailed statement bearing date the 22nd April, 1960.

And the Honorable Wilfred John Mibus, Her Majesty's Minister of Water Supply for the State of Victoria, shall give the necessary directions herein accordingly.

A. MAHLSTEDT,
Clerk of the Executive Council.

DIMBOOLA SEWERAGE AUTHORITY.

At the Executive Council Chamber, Melbourne, the twenty-eighth day of April, 1960.

PRESENT:

His Excellency the Governor of Victoria.
Sir Thomas Maltby | Mr. Thompson.

REPEAL OF ORDER.

UNDER the powers conferred by the *Sewerage Districts Act 1958*, and all other powers enabling him in that behalf, His Excellency the Governor of the State of Victoria, by and with the advice of the Executive Council of the said State, doth hereby repeal the Order made by the Governor in Council on the 10th April, 1940, and published in the *Victoria Government Gazette* dated 17th April, 1940, fixing the limit of the overdraft to be obtained

by the Dimboola Sewerage Authority from the Commercial Bank of Australia Limited, Dimboola, at an amount not to exceed at any one time the sum of Five thousand pounds (£5,000).

And as on and from the date hereof the said Order of the Governor in Council shall be deemed to be repealed accordingly.

And the Honorable Wilfred John Mibus, Her Majesty's Minister of Water Supply for the State of Victoria, shall give the necessary directions herein accordingly.

A. MAHLSTEDT,
Clerk of the Executive Council.

YARRA JUNCTION WATERWORKS TRUST.

At the Executive Council Chamber, Melbourne, the twenty-eighth day of April, 1960.

PRESENT:

His Excellency the Governor of Victoria.
Sir Thomas Maltby | Mr. Thompson.

EXTENT OF DISTRICT DIMINISHED.

UNDER the powers conferred by the Water Acts and all other powers enabling him in that behalf, His Excellency the Governor of the State of Victoria, by and with the advice of the Executive Council of the said State, doth hereby declare, order and direct as follows:—

That the extent of the Waterworks District of the Yarra Junction Waterworks Trust be diminished by excising therefrom the lands set out and described in the Schedule hereto and as on and from the date hereof the extent of the said Waterworks District shall be deemed to be diminished accordingly.

SCHEDULE.

Commencing at a point on the left bank of the River Yarra in line with the western boundary of Crown allotment 4c, Parish of Warburton, County of Evelyn, being an angle on the northern boundary of the existing Yarra Junction Waterworks District; thence southerly by a line across Crown lands and across Crown allotment 4e to the north-western angle of Crown allotment 4c and along the western boundary of the said Crown allotment 4c a distance of 831 links to an angle on the said western boundary of Crown allotment 4c; thence westerly by a line a distance of 340 links to the north-eastern angle of Crown allotment 77c; thence southerly along the eastern boundary of the said Crown allotment 77c and by a line being the continuation thereof to a point in line with the southern boundary of the aforesaid Crown allotment 4c; thence westerly along the continuation of the southern boundary of the said Crown allotment 4c to its intersection with the eastern boundary of Crown allotment 78; thence southerly along the said eastern boundary of Crown allotment 78 to its south-eastern angle; thence south-westerly by a line across Crown land to the north-eastern angle of Crown allotment 79a, being a point on the proposed northern boundary of the Waterworks District; thence generally westerly along the northern boundaries of the said Crown allotment 79a to its most north-western angle; thence south-westerly by a line across a road to the most north-eastern angle of Crown allotment 3; thence westerly along the northern boundary of the said Crown allotment 3 and by a line being the continuation thereof across Crown land to a point on the aforesaid left bank of the River Yarra; thence generally north-easterly, easterly and south-easterly along the said left bank of the River Yarra to the point of commencement.

All of which lands are shown on a plan approved by the Governor in Council and deposited in the office of the State Rivers and Water Supply Commission, Melbourne. —(Corres. 1960/2243/2).

And the Honorable Wilfred John Mibus, Her Majesty's Minister of Water Supply for the State of Victoria, shall give the necessary directions herein accordingly.

A. MAHLSTEDT,
Clerk of the Executive Council.

LANG LANG WATERWORKS TRUST.

At the Executive Council Chamber, Melbourne, the twenty-eighth day of April, 1960.

PRESENT:

His Excellency the Governor of Victoria.
Sir Thomas Maltby | Mr. Thompson.

EXTENT OF DISTRICT INCREASED.

UNDER the powers conferred by the Water Acts and all other powers enabling him in that behalf, His Excellency the Governor of the State of Victoria, by and with the advice of the Executive Council of the said State, doth hereby declare, order and direct as follows:—

That the extent of the Waterworks District of the Lang Lang Waterworks Trust be increased by adding to the same the lands comprised within the boundaries described in the Schedule hereto, and as on and from the date hereof, the extent of such District shall be deemed to be increased accordingly.

SCHEDULE.

Commencing at the westernmost angle of Crown allotment 13, Parish of Lang Lang, County of Mornington, being a point on the eastern boundary of the existing Lang Lang Waterworks District; thence north-easterly along the north-western boundaries of the said Crown allotment 13 and of Crown allotment 44 and by a line across a road to the westernmost angle of Crown allotment 44A; thence north-easterly along the north-western boundary of the said Crown allotment 44A to a point in line with the south-western boundary of Crown allotment 3A; thence north-westerly by a line across a road to the easternmost angle of Crown allotment 3B; thence north-easterly along the said south-western boundary of Crown allotment 3A and by a line being the continuation thereof across a river reserve and the Lang Lang River to a point on the northern bank of the said Lang Lang River; thence generally south-westerly along the said northern bank of the Lang Lang River to a point in line with the north-eastern boundary of Crown allotment 12, section C, Parish of Yallock; thence north-westerly by a line across the said river reserve to the southernmost angle of Crown allotment 11; thence north-westerly and north-easterly along the south-western and north-western boundaries of the said Crown allotment 11 to a point in line with the south-western boundary of Crown allotment 24; thence north-westerly by a line across a road to the south-western angle of the said Crown allotment 24; thence north-westerly along the north-eastern boundary of Crown allotment 23 to its northernmost angle; thence north-easterly and north-westerly along the south-eastern and north-eastern boundaries of Crown allotment 34 to its northernmost angle; thence north-easterly along the north-western boundary of Crown allotment 33 to a point in line with the north-eastern boundary of Crown allotment 18; thence north-westerly by a line across a road to the easternmost angle of the said Crown allotment 18; thence north-westerly, south-westerly and south-easterly along the north-eastern, north-western and south-western boundaries of the said Crown allotment 18 to the easternmost angle of Crown allotment 16; thence south-westerly and north-westerly along the south-eastern and north-western boundaries of the said Crown allotment 16 to a point in line with the north-western boundary of Crown allotment 39; thence south-westerly by a line across a road to the northernmost angle of the said Crown allotment 39; thence south-westerly and south-easterly along the north-western and south-western boundaries of the said Crown allotment 39 to its southernmost angle being a point on the north-western boundary of a road; thence south-westerly along the said north-western boundary of a road to a point in line with the south-western boundary of Crown allotment 28; thence south-easterly by a line across a road to the westernmost angle of the said Crown allotment 28; thence south-easterly and north-easterly along the south-western and south-eastern boundaries of the said Crown allotment 28 to its easternmost angle; thence south-easterly along the north-eastern boundary of Crown allotment 18 to an angle on the north-western boundary of Crown allotment 16; thence north-easterly and south-easterly along the north-western and north-eastern boundaries of the said Crown allotment 16 and by a line being the continuation of the north-eastern boundary across a reserve to a point on the northern bank of the aforesaid Lang Lang River; thence generally westerly along the northern bank of the said Lang Lang River to a point in line with the south-western boundary of Crown allotment 4, Parish of Lang Lang; thence south-easterly by a line across the

said Lang Lang River and the aforesaid reserve to the westernmost angle of the said Crown allotment 4; thence south-easterly along the said south-western boundary of Crown allotment 4 to a point on the boundary of the existing Lang Lang Waterworks District; thence north-easterly and south-easterly along the northern boundary of the existing Lang Lang Waterworks District to the point of commencement.

All of which boundaries are shown on a plan approved by the Governor in Council, and deposited in the office of the State Rivers and Water Supply Commission, Melbourne.—(Corr. 59/5172/19.)

And the Honorable Wilfred John Mibus, Her Majesty's Minister of Water Supply for the State of Victoria, shall give the necessary directions herein accordingly.

A. MAHLSTEDT,
Clerk of the Executive Council.

WARBURTON WATERWORKS TRUST.

At the Executive Council Chamber, Melbourne, the twenty-eighth day of April, 1960.

PRESENT:

His Excellency the Governor of Victoria.
Sir Thomas Maltby | Mr. Thompson.

EXTENT OF DISTRICT INCREASED.

UNDER the powers conferred by the Water Acts and all other powers enabling him in that behalf, His Excellency the Governor of the State of Victoria, by and with the advice of the Executive Council of the said State, doth hereby declare, order and direct as follows:—

That the extent of the Waterworks District of the Warburton Waterworks Trust be increased by adding to the same the land comprised within the boundaries described in the Schedule hereto and as on and from the date hereof, the extent of such District shall be deemed to be increased accordingly.

SCHEDULE.

Portion 1.

Millgrove Reticulation Area.

Commencing at a point on the left bank of the River Yarra in line with the western boundary of Crown allotment 4C, Parish of Warburton, County of Evelyn, being an angle on the western boundary of the existing Warburton Waterworks District; thence southerly by a line across Crown lands and across Crown allotment 4E to the north-western angle of Crown allotment 4C and along the western boundary of the said Crown allotment 4C a distance of 831 links to an angle on the said western boundary of Crown allotment 4C; thence westerly by a line a distance of 340 links to the north-eastern angle of Crown allotment 77C; thence southerly along the eastern boundary of the said Crown allotment 77C and by a line being the continuation thereof to a point in line with the southern boundary of the aforesaid Crown allotment 4C; thence westerly along the continuation of the southern boundary of the said Crown allotment 4C to its intersection with the eastern boundary of Crown allotment 78; thence southerly along the said eastern boundary of Crown allotment 78 to its south-eastern angle; thence south-westerly by a line to the north-eastern angle of Crown allotment 79A being a point on the proposed northern boundary of the Yarra Junction Waterworks District; thence generally westerly along the northern boundary of the said Crown allotment 79A to its most north-western angle; thence south-westerly by a line across a road to the most north-eastern angle of Crown allotment 3; thence westerly along the northern boundary of the said Crown allotment 3 and by a line being a continuation thereof across Crown land to a point on the aforesaid left bank of the River Yarra; thence generally north-easterly, easterly and south-easterly along the said left bank of the River Yarra to the point of commencement.

Portion 2.

Site of Gravity Main.

Commencing at a point on the site of the Oftake Weir as described in Portion 4; thence by a strip of land 50 links in width being 25 links on either side of the centre-line of the said Gravity Main generally southerly through Crown allotments 15, 14 and 15, Parish of Yuonga,

County of Evelyn, across a river reserve and the River Yarra to a point on the northern boundary of the Millgrove Reticulation Area as described in Portion 1.

Portion 3.

Site of Settling Tank.

The site of the Settling Tank being the land occupied by the said Settling Tank in Crown allotment 15, Parish of Yuonga, County of Evelyn.

Portion 4.

Site of Offtake Weir.

The site of the Offtake Weir, being the land occupied by the said Offtake Weir in Crown allotment 15, Parish of Yuonga, County of Evelyn.

All of which boundaries and sites are shown on a plan approved by the Governor in Council and deposited in the office of the State Rivers and Water Supply Commission, Melbourne.—(Corres. 1960/2243/2).

And the Honorable Wilfred John Mibus, Her Majesty's Minister of Water Supply for the State of Victoria, shall give the necessary directions herein accordingly.

A. MAHLSTEDT,
Clerk of the Executive Council.

COUNTRY ROADS BOARD.

At the Executive Council Chamber, Melbourne, the twenty-eighth day of April, 1960.

PRESENT:

His Excellency the Governor of Victoria.
Sir Thomas Maltby | Mr. Thompson.

ORDER APPROVING OF WIDENING AN EXISTING MAIN ROAD IN THE CITY OF HEIDELBERG.

WHEREAS the Country Roads Board constituted under the *Country Roads Act 1958* (No. 6229) has represented to His Excellency the Governor in Council that it appears to it desirable that the existing Main Heidelberg-Eltham road in the City of Heidelberg (declared to be a main road under the said Act which declaration was confirmed by the Order in Council published in the *Government Gazette* of the 18th March, 1914, on page 1349) should be widened by the said Board: And whereas the said Board in accordance with the requirements of section 19 of the said cited Act has caused to be prepared a map plan and estimate showing the points between which and on and through what land the said widening is proposed to be made and the cost of acquiring the land: And whereas on an inspection of the said map and plan and a consideration of the said estimate His Excellency the Governor in Council is satisfied that there are funds legally available for acquiring the land: Now therefore be it known by this present Order that His Excellency the Governor of the State of Victoria with the advice of the Executive Council thereof doth hereby approve of the said road being widened, that is to say:—

SCHEDULE.

All that piece of land in the Parish of Jika Jika, the boundaries of which are as follow:—Commencing at the north-eastern angle of lot 6 on plan of subdivision numbered 6478, lodged in the Office of Titles, and being part of Crown portion 116 of the said parish; thence by lines bearing respectively 179 deg. 18 min. 22 ft. 64 in., 256 deg. 7 min. 142 ft. 6 in. and 67 deg. 40 min. 149 ft. 3 in. to the point of commencement—which said piece of land is particularly delineated and shown coloured red on survey plan numbered 7127, lodged in the office of the Country Roads Board.

And the Honorable Sir Thomas Karran Maltby, Her Majesty's Commissioner of Public Works for the State of Victoria, shall give the necessary directions herein accordingly.

A. MAHLSTEDT,
Clerk of the Executive Council.

COUNTRY ROADS BOARD.

At the Executive Council Chamber, Melbourne, the twenty-eighth day of April, 1960.

PRESENT:

His Excellency the Governor of Victoria.
Sir Thomas Maltby | Mr. Thompson.

DECLARATION OF A DEVIATION FROM THE PITFIELD-ROAD IN THE SHIRE OF GRENVILLE.

WHEREAS by sections 21 and 58 of the *Country Roads Act 1958* (No. 6229) it is amongst other things enacted that when the Country Roads Board under the provisions of the *Country Roads Act* has by Resolution declared a deviation to be a main road the said Board may also declare that such deviation shall be in lieu of any existing road or part thereof named in such Resolution and that on publication in the *Government Gazette* of the Order confirming such Resolution the existing road or part thereof shall cease to be a main road or be discontinued as provided in the Resolution: And whereas the said Board has by Resolution declared the deviation on the land described in the First Schedule to such Resolution to be a main road and has also declared that such deviation shall be in lieu of the part of the existing road being the land described in the Second Schedule to the said Resolution and that such part of the said existing road shall be discontinued: Now therefore His Excellency the Governor of the State of Victoria by and with the advice of the Executive Council thereof doth hereby confirm the said Resolution.

Resolution for Declaration of a Deviation of a Main Road Under the Country Roads Act.

Whereas the land the site of the road the course of which is below set out was taken by the Board under the provisions of the *Country Roads Act 1958* for the purpose of constructing such road deviation which road deviation has now been laid out and formed on the same: And whereas the said Board (being the Country Roads Board incorporated under the said Act) thinks that the road aforesaid is fit to be used as a public highway such Board at a meeting now holden acting under the authority conferred upon it by sections 21 and 58 of the said Act doth by this present Resolution hereby declare the said road deviation the course of which is described in the First Schedule hereto with the commencing and terminating points thereof respectively specified to be part of a main road within the meaning and for the purposes of the *Country Roads Act 1958*: And the said Board doth also declare that such deviation shall be in lieu of the existing road or part thereof described in the Second Schedule hereto and that such part of the said existing road shall be discontinued.

FIRST SCHEDULE.
Shire of Grenville.

2. *Pitfield-road* (6902).—All that piece of land in the Parish of Scarsdale, the boundaries of which are as follow:—Commencing at the north-eastern angle of allotment 1, section 41, of the said parish; thence by lines bearing respectively 260 deg. 9 min. 88 links, 211 deg. 39 min. 1,203.7 links, 191 deg. 51 min. 466.4 links, 191 deg. 16 min. 242.5 links, 238 deg. 25 min. 133.6 links, 168 deg. 29 min. 585 links, 258 deg. 29 min. 29.5 links, 346 deg. 48 min. 497.6 links, 9 deg. 4 min. 42 links, 350 deg. 14 min. 455 links, 24 deg. 4 min. 112.1 links, 28 deg. 46 min. 240.1 links, 28 deg. 39 min. 310.7 links, 31 deg. 39 min. 1,031.4 links, 10 deg. 38 min. 620.2 links, 169 deg. 0 min. 585 links and 183 deg. 31 min. 89.5 links to the point of commencement—which said piece of land is particularly delineated and shown coloured red and yellow on survey plan numbered 7184, lodged in the office of the Country Roads Board.

SECOND SCHEDULE.
Shire of Grenville.

2. *Pitfield-road* (6902).—All that piece of land in the Parish of Scarsdale, the boundaries of which are as follow:—Commencing at the north-eastern angle of allotment 1, section 41, of the said parish; thence by lines bearing respectively 117 deg. 13 min. 164.9 links, 184 deg. 18 min. 388 links, 196 deg. 42 min. 725 links, 199 deg. 27 min. 320 links, 222 deg. 59 min. 152 links, 240 deg. 31 min. 178 links, 335 deg. 4 min. 145.5 links, 58 deg. 49 min. 168 links, 42 deg. 11 min. 99 links, 18 deg. 32 min. 285

links, 15 deg. 47 min. 705 links and 3 deg. 23 min. 417 links to the point of commencement—which said piece of land is particularly delineated and shown coloured blue on survey plan numbered 7184, lodged in the office of the Country Roads Board.

The common seal of the Country Roads Board was hereto affixed, at Carlton, this twentieth day of April, One thousand nine hundred and sixty, in the presence of—

D. V. DARWIN, Chairman.
(SEAL) W. H. NEVILLE, Member.
R. E. V. DONALDSON, Secretary.

And the Honorable Sir Thomas Karran Maltby, Her Majesty's Commissioner of Public Works for the State of Victoria, shall give the necessary directions herein accordingly.

A. MAHLSTEDT,
Clerk of the Executive Council.

COUNTRY ROADS BOARD.

*At the Executive Council Chamber, Melbourne, the
twenty-eighth day of April, 1960.*

PRESENT:

His Excellency the Governor of Victoria.
Sir Thomas Maltby | Mr. Thompson.

ORDER APPROVING OF A DEVIATION FROM A STATE HIGHWAY IN THE SHIRE OF MANSFIELD.

WHEREAS the Country Roads Board constituted under the *Country Roads Act 1958* (No. 6229) has represented to His Excellency the Governor in Council that it appears to it desirable that the deviation hereinafter referred to from the existing Midland Highway in the Shire of Mansfield (declared to be a State highway under the said Act which declaration was confirmed by the Order in Council published in the *Government Gazette* of the 23rd November, 1932, on page 2622) should be made by the said Board: And whereas the said Board in accordance with the requirements of section 19 of the said cited Act has caused to be prepared a map plan and estimate showing the points between which and on and through what land the said deviation is proposed to be made and the cost of acquiring the land: And whereas on an inspection of the said map and plan and a consideration of the said estimate His Excellency the Governor in Council is satisfied that there are funds legally available for acquiring the land: Now therefore be it known by this present Order that His Excellency the Governor of the State of Victoria with the advice of the Executive Council thereof doth hereby approve of the said highway being made, that is to say:—

All that piece of land in the Parish of Nillahcootie, the boundaries of which are as follow:—Commencing at a point on the north-western boundary of Crown portion 1, section A, of the said parish distant 56 deg. 30 min. 3,363.2 links from the western angle of the said Crown portion; thence by lines bearing respectively 56 deg. 30 min. 169.6 links, 174 deg. 20 min. 759.8 links, 162 deg. 15½ min. 592.6 links, 166 deg. 56 min. 881.5 links, 183 deg. 22 min. 399.5 links, 186 deg. 24 min. 876.5 links, 174 deg. 17 min. 1,886.7 links, 189 deg. 15 min. 1,512 links, 326 deg. 30 min. 214.3 links, 8 deg. 17½ min. 1,362.1 links, 354 deg. 22 min. 1,227.2 links, 355 deg. 17½ min. 634.6 links, 1 deg. 26½ min. 1,251.8 links, 346 deg. 34½ min. 1,098.2 links and 354 deg. 20 min. 1,032.7 links to the point of commencement—which said piece of land is particularly delineated and shown coloured red on survey plan numbered 7268, lodged in the office of the Country Roads Board save and except such part of the said land which is already included in the existing highway.

And the Honorable Sir Thomas Karran Maltby, Her Majesty's Commissioner of Public Works for the State of Victoria, shall give the necessary directions herein accordingly.

A. MAHLSTEDT,
Clerk of the Executive Council.

COUNTRY ROADS BOARD.

*At the Executive Council Chamber, Melbourne, the
twenty-eighth day of April, 1960.*

PRESENT:

His Excellency the Governor of Victoria.
Sir Thomas Maltby | Mr. Thompson.

ORDER APPROVING OF WIDENING AN EXISTING MAIN ROAD IN THE SHIRE OF SOUTH BARWON.

WHEREAS the Country Roads Board constituted under the *Country Roads Act 1958* has, in exercise of its powers under section 114 of the said Act for the purpose of widening the Torquay-road in the Shire of South Barwon (declared to be a main road under the said Act, which declaration was confirmed by an Order in Council published in the *Government Gazette* of the 6th August, 1930, on page 2061), by Resolution dated the 14th day of September, 1959, fixed new alignments for the east and west sides of the said road: And whereas by sub-section (3) of the said section 114 it is provided (*inter alia*) that the widening of any main road pursuant to such Act shall for all purposes be deemed to be the making of such main road pursuant to the said Act: And whereas by sub-section (2) of the said section 114 it is provided (*inter alia*) that no main road shall be widened pursuant to that section unless the Governor in Council has by Order published in the *Government Gazette* approved such widening: And whereas the said Board in accordance with the requirements of section 19 of the said Act has caused to be prepared a map plan and estimate showing the points between which and on and through what land the said road is proposed to be made and the cost of acquiring the land: And whereas on an inspection of the said map and plan and a consideration of the said estimate His Excellency the Governor in Council is satisfied that there are funds legally available for acquiring the land which it is necessary to acquire for the purpose: Now therefore be it known by this present Order that His Excellency the Governor of the State of Victoria with the advice of the Executive Council thereof doth hereby, for the purposes of the said Act approve of the said road being widened so as to include therein the land described in the Schedule hereto and doth hereby for the purposes of that Act, approve of the said road being made over the land described in the said Schedule.

All those pieces of land in the Parish of Duneed, the boundaries of which are as follow:—

- (a) Commencing at the north-eastern angle of section 19 of the said parish; thence by lines bearing respectively 179 deg. 49 min. 1,174 ft. 8½ in., 181 deg. 24½ min. 66 ft. 0½ in., 179 deg. 53 min. 953 ft. 7½ in., 269 deg. 53 min. 17 ft. 10½ in., 0 deg. 4 min. 938 ft. 7½ in., 314 deg. 56½ min. 21 ft. 2 in., 89 deg. 49 min. 15 feet, 0 deg. 4 min. 28 ft. 6½ in., 359 deg. 21 min. 37 ft. 5½ in., 269 deg. 49 min. 15 feet, 44 deg. 35 min. 21 ft. 1½ in., and 359 deg. 21 min. 1,155 ft. 8½ in. to the south bank of the Waurin Ponds Creek; thence by the said bank a distance of 26 ft. 6 in. to the point of commencement.
- (b) Commencing at the north-eastern angle of lot 1 on plan of subdivision numbered 27485 lodged in the Office of Titles and being part of section 19 of the said parish; thence by lines bearing respectively 180 deg. 7½ min. 50 feet, 271 deg. 7½ min. 17 ft. 9 in., 0 deg. 4 min. 50 feet and 91 deg. 7½ min. 17 ft. 9½ in. to the point of commencement.
- (c) Commencing at the north-eastern angle of lot 3 on plan of subdivision numbered 27485 lodged in the Office of Titles and being part of section 19 of the said parish; thence by lines bearing respectively 180 deg. 7½ min. 1,347 ft. 9 in., 178 deg. 52 min. 102 ft. 11½ in., 179 deg. 47 min. 568 ft. 11½ in., 179 deg. 30½ min. 60 ft. 10½ in., 179 deg. 49½ min. 55 feet, 270 deg. 10½ min. 16 ft. 10½ in., 359 deg. 49½ min. 40 feet, 315 deg. 0 min. 21 ft. 3½ in., 90 deg. 10½ min. 15 feet, 359 deg. 34 min. 64 ft. 2 in., 270 deg. 10½ min. 15 feet, 44 deg. 52 min. 21 ft. 1½ in., 359 deg. 34 min. 521 ft. 8 in., 292 deg. 10½ min. 7 ft. 8½ in., 44 deg. 47 min. 10 feet, 359 deg. 34 min. 93 ft. 3½ in., 0 deg. 11½ min. 28 ft. 6½ in., 269 deg. 55 min. 15 feet, 45 deg. 3 min. 21 ft. 3½ in., 0 deg. 11½ min. 683 ft. 3 in., 0 deg. 4 min. 649 ft. 10½ in., and 91 deg. 7½ min. 17 ft. 3 in. to the point of commencement.

Also all those pieces of land in the Parish of Conewarre, the boundaries of which are as follow:—

- (a) Commencing at the north-western angle of allotment 49A, section 2, of the said parish; thence by lines bearing respectively 106 deg. 2 min. 10 ft. 1½ in., 179 deg. 21 min. 1,031 ft. 10 in., 134 deg. 33 min. 21 ft. 3½ in., 269 deg. 45 min. 15 feet, 180 deg. 4 min. 67 ft. 6½ in., 89 deg. 45 min. 15 feet, 224 deg. 54½ min. 21 ft. 3½ in., 180 deg. 4 min. 630 ft. 5½ in., 134 deg. 51 min. 21 ft. 1½ in., 269 deg. 38 min. 15 feet, 180 deg. 4 min. 66 ft. 9½ in., 89 deg. 38 min. 15 feet, 224 deg. 51 min. 21 ft. 3½ in., 180 deg. 4 min. 1,952 ft. 9½ in., 134 deg. 53 min. 21 ft. 1½ in., 269 deg. 41½ min. 15 feet, 180 deg. 11½ min. 66 feet, 89 deg. 41½ min. 15 feet, 224 deg. 56½ min. 21 ft. 3½ in., 180 deg. 11½ min. 315 ft. 4½ in., 269 deg. 37 min. 14 ft. 6½ in., 359 deg. 54 min. 330 ft. 4½ in., 359 deg. 55 min. 66 feet, 0 deg. 7 min. 1,982 ft. 9½ in., 359 deg. 17 min. 66 ft. 9½ in., 0 deg. 13 min. 272 ft. 1½ in., 269 deg. 37 min. 1 ft. 1½ in., 359 deg. 59 min. 388 ft. 5 in., 359 deg. 52 min. 67 ft. 6½ in., 359 deg. 45 min. 1,020 ft. 11½ in., and 359 deg. 33 min. 28 ft. 8½ in. to the point of commencement.

- (b) Commencing at the south-western angle of allotment 24, section 2, of the said parish; thence by lines bearing respectively 359 deg. 54 min. 647 ft. 0½ in., 89 deg. 37 min. 12 ft. 10½ in., 179 deg. 34 min. 632 ft. 0½ in., 134 deg. 35½ min. 21 ft. 2½ in., and 269 deg. 37 min. 31 ft. 7½ in. to the point of commencement—

which said pieces of land are particularly delineated and shown coloured red, blue, and yellow on survey plans numbered 7263, 7264 and 7265, lodged in the office of the Country Roads Board.

And the Honorable Sir Thomas Karran Maltby, Her Majesty's Commissioner of Public Works for the State of Victoria, shall give the necessary directions herein accordingly.

A. MAHLSTEDT,
Clerk of the Executive Council.

COUNTRY ROADS BOARD.

At the Executive Council Chamber, Melbourne, the twenty-eighth day of April, 1960.

PRESENT:

His Excellency the Governor of Victoria.
Sir Thomas Maltby | Mr. Thompson.

ORDER APPROVING OF WIDENING AN EXISTING STATE HIGHWAY IN THE SHIRE OF TRARALGON.

WHEREAS the Country Roads Board constituted under the *Country Roads Act 1958* has, in exercise of its powers under section 114 of the said Act for the purpose of widening the Princes Highway in the Shire of Traralgon (declared to be a State highway under the said Act, which declaration was confirmed by an Order in Council published in the *Government Gazette* of the 8th July, 1925, on pages 2371-3 and the *Government Gazette* of the 13th December, 1944, on pages 3083-4), by Resolution dated the 10th day of August, 1959, fixed new alignments for the north and south sides of the said highway: And whereas by sub-section (3) of the said section 114 it is provided (*inter alia*) that the widening of any State highway pursuant to such Act shall for all purposes be deemed to be the making of such State highway pursuant to the said Act: And whereas by sub-section (2) of the said section 114 it is provided (*inter alia*) that no State highway shall be widened pursuant to that section unless the Governor in Council has by Order published in the *Government Gazette* approved such widening: And whereas the said Board in accordance with the requirements of section 19 of the said Act has caused to be prepared a map plan and estimate showing the points between which and on and through what land the said highway is proposed to be made and the cost of acquiring the land: And whereas on an inspection of the said map and plan and a consideration of the said estimate His Excellency the Governor in Council is satisfied that there are funds legally available for acquiring the land which it is necessary to acquire for the purpose: Now therefore be it known by this present Order that His Excellency the Governor of the State of Victoria with the advice of the Executive Council thereof doth hereby, for the purposes of the said Act

approve of the said highway being widened so as to include therein the land described in the Schedule hereto and doth hereby for the purposes of that Act approve of the said highway being made over the land described in the said Schedule.

SCHEDULE.

All those pieces of land in the Township of Traralgon, Parish of Traralgon, the boundaries of which are as follow:—

- (a) Commencing at the western angle of allotment 5, section 17, of the said township; thence by lines bearing respectively 51 deg. 35½ min. 264 feet, 141 deg. 35½ min. 93 ft. 8½ in., 235 deg. 35 min. 132 ft. 4 in., 239 deg. 8½ min. 133 ft. 1½ in. and 321 deg. 35½ min. 67 feet to the point of commencement.
- (b) Commencing at the south-eastern angle of allotment 10, section 20, of the said township; thence by lines bearing respectively 270 deg. 0 min. 122 ft. 6 in., 360 deg. 0 min. 20 feet, 74 deg. 3 min. 127 ft. 4½ in. and 180 deg. 0 min. 55 feet to the point of commencement—

which said pieces of land are particularly delineated and shown coloured red on survey plan numbered 7232, lodged in the office of the Country Roads Board.

And the Honorable Sir Thomas Karran Maltby, Her Majesty's Commissioner of Public Works for the State of Victoria, shall give the necessary directions herein accordingly.

A. MAHLSTEDT,
Clerk of the Executive Council.

COUNTRY ROADS BOARD.

At the Executive Council Chamber, Melbourne, the twenty-eighth day of April, 1960.

PRESENT:

His Excellency the Governor of Victoria.
Sir Thomas Maltby | Mr. Thompson.

ORDER APPROVING OF WIDENING AN EXISTING MAIN ROAD IN THE SHIRE OF FRANKSTON AND HASTINGS.

WHEREAS the Country Roads Board constituted under the *Country Roads Act 1958* (No. 6229) has represented to His Excellency the Governor in Council that it appears to it desirable that the existing Frankston-Flinders road in the Shire of Frankston and Hastings (declared to be a main road under the said Act which declaration was confirmed by the Order in Council published in the *Government Gazette* of the 14th January, 1914, on page 92) should be widened by the said Board: And whereas the said Board in accordance with the requirements of section 19 of the said cited Act has caused to be prepared a map plan and estimate showing the points between which and on and through what land the said widening is proposed to be made and the cost of acquiring the land: And whereas on an inspection of the said map and plan and a consideration of the said estimate His Excellency the Governor in Council is satisfied that there are funds legally available for acquiring the land: Now therefore be it known by this present Order that His Excellency the Governor of the State of Victoria with the advice of the Executive Council thereof doth hereby approve of the said road being widened, that is to say:—

All that piece of land in the Parish of Frankston, the boundaries of which are as follow:—Commencing at a point on the western boundary of allotment 38 of the said parish distant 167 deg. 20 min. 1,155.3 links from the north-western angle of the said allotment; thence by lines bearing respectively 147 deg. 36 min. 656.9 links, 318 deg. 20 min. 457.6 links and 347 deg. 20 min. 218.2 links to the point of commencement—which said piece of land is particularly delineated and shown coloured red on survey plan numbered 7445, lodged in the office of the Country Roads Board.

And the Honorable Sir Thomas Karran Maltby, Her Majesty's Commissioner of Public Works for the State of Victoria, shall give the necessary directions herein accordingly.

A. MAHLSTEDT,
Clerk of the Executive Council.

MELBOURNE MINT PROCLAMATION 1900.

*At the Executive Council Chamber, Melbourne, the
third day of May, 1960.*

PRESENT:

His Excellency the Governor of Victoria.
Mr Turnbull | Mr. Reid.

MINT REGULATIONS.

UNDER the powers conferred by Royal Proclamation, His Excellency the Governor of the State of Victoria, by and with the advice of the Executive Council thereof, doth hereby order that the Regulations for the Receipt and Coinage of Gold at the Melbourne Branch of the Royal Mint dated 11th October, 1955, be revoked from and inclusive of 30th May, 1960, and that the following Regulations be made with effect from and inclusive of that date.

REGULATIONS FOR THE RECEIPT AND COINAGE OF GOLD AT THE MELBOURNE
BRANCH OF THE ROYAL MINT.

Gold can be deposited at the Mint, in small or large parcels, subject to the following charges, allowances, and conditions:—

Charges.

1. For a deposit containing 5,000 ounces gross or over, Four pence per ounce.
2. For a deposit containing 1,000 ounces gross or over and less than 5,000 ounces gross, Five pence per ounce.
3. For a deposit containing 950 ounces gross or over and less than 1,000 ounces gross, a charge of £20 16s.
4. For a deposit containing 900 ounces gross or over and less than 950 ounces gross, a charge of £20 3s.
5. For a deposit containing 850 ounces gross or over and less than 900 ounces gross, a charge of £19 11s.
6. For a deposit containing 800 ounces gross or over and less than 850 ounces gross, a charge of £18 18s.
7. For a deposit containing 750 ounces gross or over and less than 800 ounces gross, a charge of £18 5s.
8. For a deposit containing 700 ounces gross or over and less than 750 ounces gross, a charge of £17 12s.
9. For a deposit containing 650 ounces gross or over and less than 700 ounces gross, a charge of £17.
10. For a deposit containing 600 ounces gross or over and less than 650 ounces gross, a charge of £16 7s.
11. For a deposit containing 550 ounces gross or over and less than 600 ounces gross, a charge of £15 14s.
12. For a deposit containing 500 ounces gross or over and less than 550 ounces gross, a charge of £15 1s.
13. For a deposit containing 450 ounces gross or over and less than 500 ounces gross, a charge of £14 9s.
14. For a deposit containing 400 ounces gross or over and less than 450 ounces gross, a charge of £13 16s.
15. For a deposit containing 350 ounces gross or over and less than 400 ounces gross, a charge of £13 3s.
16. For a deposit containing 300 ounces gross or over and less than 350 ounces gross, a charge of £12 11s.
17. For a deposit containing less than 300 ounces gross, Ten pence per ounce, provided that—
the minimum charge for any one deposit shall be Twenty-one shillings.

The above charges will be made on the gross weight before melting.

18. If a deposit contains more than 2 per cent. of base metal, an extra charge, to be fixed by the Deputy Master, will be made for its extraction.

Provided that of these charges One penny per ounce standard shall be considered to be an assay and coinage charge.

Allowance.

Silver in a deposit will be allowed for, at a rate to be fixed periodically by the Deputy Master, as follows:—

In a deposit of less than 500 ounces gross—all silver in excess of 8 per cent. of the weight of the deposit after melting.

In a deposit of 500 ounces gross or over and less than 5,000 ounces gross—all silver in excess of 6 per cent. of the weight of the deposit after melting.

In a deposit of 5,000 ounces gross or over—all silver in excess of 5 per cent. of the weight of the deposit after melting.

Mode of Payment.

Deposits will be paid for by cheque and will be due for payment eight working days after the date of lodgment.

Payment can be obtained for gold deposits as soon as they have been assayed and valued by paying a discount charge, to be fixed from time to time by the Deputy Master, for the unexpired days.

N.B.—These arrangements respecting payment will be carried out as far as possible, but the Deputy Master cannot be held responsible for their absolute performance, and shall have power to postpone the date of payment.

Conditions.

1. Each parcel for which a separate assay is required shall be considered as a separate deposit: Provided always that the value of all deposits shall be determined upon the report of the Assay Department of this Branch of Her Majesty's Mint, which shall be final, and that the Deputy Master may refuse any deposit which he may deem unsuitable for treatment; and that it shall be in his discretion to make exceptional arrangements in cases in which he may consider it desirable to do so for the advantage of the Public Service.

2. The receiving office at the Mint will be open daily for the receipt and issue of bullion from 10 a.m. to 3 p.m., except on Saturdays and holidays.

NOTE.—Gold and silver bullion can be obtained at the Mint, to a limited extent, at such price as the Deputy Master may think proper to accept, but in no case shall the price for gold be below £3 17s. 10½d., the ounce standard.

And the Honorable Henry Edward Bolte, Her Majesty's Treasurer for the State of Victoria, shall give the necessary directions herein accordingly.

A. MAHLSTEDT,
Clerk of the Executive Council.

APPROACHING LAND SALES.

SALES of Crown lands, in fee-simple, will be held at the under-mentioned places and dates, viz:—

	No. of Gazette.
Ararat.—Thursday, 26th May, 1960 ..	29
Beechworth.—Wednesday, 25th May, 1960 ..	31
Chiltern.—Friday, 3rd June, 1960 ..	31
Cobram.—Friday, 27th May, 1960 ..	31
Dunolly.—Friday, 17th June, 1960 ..	36
Horsham.—Thursday, 9th June, 1960 ..	36
Kaniva.—Tuesday, 7th June, 1960 ..	36
Maryborough.—Friday, 10th June, 1960 ..	36
Melbourne.—Wednesday, 1st June, 1960 ..	31
Myrtleford.—Monday, 6th June, 1960 ..	31

SALES OF CROWN LANDS BY AUCTION.

The land will be offered for sale in fee-simple, and subject to the provisions of the Land Act and Regulations thereunder.

The **upset price** is the sum at which bidding will start, and no bid below that sum can be accepted. The highest bidder at or above that sum shall be the purchaser, subject to signature of contract and any necessary payment.

TERMS:

A **deposit of at least 12½% of the purchase price** must be paid at the sale, either in cash or by cheque.

The **residue** is payable in half-yearly instalments, in accordance with the following scale, or may be paid off at any earlier time.

£20 and under, 6 instalments.
Over £20, and not exceeding £50, 8 instalments.
Over £50, and not exceeding £100, 10 instalments.
Over £100, and not exceeding £200, 12 instalments.
Over £200, and not exceeding £300, 14 instalments.
Over £300, and not exceeding £400, 16 instalments.
Over £400, and not exceeding £500, 18 instalments.
Over £500, 20 instalments.

Interest at the rate of 5% per annum is payable with all payments of residue, and is computed for each instalment from the date of sale to the date of such payment. Additional interest is charged if any instalment is not paid on or before the due date.

If paid off within 30 days of sale, no interest is payable.
FEES, ETC.:

Also payable at the sale, in addition to the deposit, are the survey fee and the valuation of improvements (if purchaser be not the owner thereof).

Payable with balance of purchase money—

Crown Grant fee—50 acres and under ..	£1 10s.
Over 50 acres ..	£2
Purchase money £5 or under ..	£1

Assurance Fund contribution—One halfpenny for each £1 of purchase price. (This is a fund established to guarantee the validity of freehold titles.)

Transfer of interest prior to completion of payment may be allowed on payment of £1 fee and subject to stamp duty.

If unable to attend personally, a prospective purchaser may arrange for another person to bid as his agent.

KEITH TURNBULL,
Commissioner of Crown Lands and Survey.
Office of Crown Lands and Survey,
Melbourne, 4th May, 1960.

KANIVA.—Sale (No. 11487) of Crown lands, in fee-simple, by auction, will be held at the ROOMS of G. T. BROWN & SONS, KANIVA, on TUESDAY, the 7th JUNE, 1960, at TEN o'clock a.m. To be conducted by S. C. LEPP, Land Officer, Horsham. Auctioneers: G. T. BROWN & SONS, Kaniva.

TOWNSHIP OF SERVICETON, PARISH OF LEEOR, COUNTY OF LOWAN.

Fronting South side of Elizabeth-street, being portions of former State School Reserve.

Lot 1.

Upset price £30 the lot. Survey fee £5 10s.

Area 1 rood, subject to survey and any necessary easements disclosed thereby, allotment 1 of section 5. Valuation of improvements £180 (school building, shelter shed, fencing) (Education Department).

Lot 2.

Upset price £30 the lot. Survey fee £5 10s.

Area 36 perches, subject to survey and any necessary easements disclosed thereby, allotment 2 of section 5. Valuation of improvements £3 (fencing) (Education Department).

Lot 3.

Upset price £30 the lot. Survey fee £6.

Area 0a. 1r. 4p., subject to survey and any necessary easements disclosed thereby, allotment 3 of section 5. Valuation of improvements £50 (weatherboard class-room, fencing) (Education Department).

Lot 4.

Upset price £30 the lot. Survey fee £5 10s.

Area 1 rood, subject to survey and any necessary easements disclosed thereby, allotment 4 of section 5. Valuation of improvements £17 (out-building, fencing) (Education Department).

NOTES.—Allotments 1, 2 and 3 as now offered are in accordance with a recently designed subdivision, and are not as shown on published lithographic plan.

There is a galvanized iron garage situate across the boundary between allotments 2 and 3. This garage is not included in the sale of any lot, and the Crown retains the right to arrange separately for its sale and/or removal. (M.53307.)

Lot 5.

TOWNSHIP OF LILLIMUR, PARISH OF LILLIMUR, COUNTY OF LOWAN.

Fronting South side of Western Highway, being site of former Lillimur State School.

Upset price £80 the lot. Survey fee £6 5s.

Area 4a. 1r. 0p., allotment 3 of section E. Valuation of improvements £160 (weatherboard house, fencing) (Education Department).

NOTES.—Freehold allotment 2 of section E, although understood to be enclosed with this site, is not included in this sale.

The children's roundabout, if still on the site, is not included in this sale. (M.47759.)

HORSHAM.—Sale (No. 11488) of Crown lands, in fee-simple, by auction, will be held at the LAND OFFICE, HORSHAM, on THURSDAY, the 9th JUNE, 1960, at ELEVEN o'clock a.m. To be conducted by S. C. LEPP, Land Officer.

Lot 1.

PARISH OF VECTIS EAST, COUNTY OF BORUNG.

Fronting South-east side of Horsham-Noradjuha road, being the Site and Building of the old Lower Norton School, together with certain adjoining land.

Upset price £130 the lot. Survey fee £10 2s. 6d.

Area 12 acres, subject to survey and any necessary easements disclosed thereby, allotment 277A. Valuation of improvements £40 (school building and fencing) (Education Department). (C.97660.)

Lot 2.

PARISH OF CHARAM, COUNTY OF LOWAN.

In the North-west corner of the Parish, about 1½ mile West of the Edenhope-Goroke road.

Upset price £300 the lot. Survey fee £17 2s. 6d.

Area 72a. 3r. 4p., subject to survey and any necessary easements disclosed thereby, allotment 2. One month allowed for removal of improvements. (M.51231.)

MARYBOROUGH.—Sale (No. 11489) of Crown lands, in fee-simple, by auction, will be held at the LAND OFFICE, 80 HIGH-STREET, MARYBOROUGH, on FRIDAY, the 10th JUNE, 1960, at TWO o'clock p.m. To be conducted by R. E. LAWES, Land Officer, St. Arnaud. Auctioneers: R. J. WHITMORE PTY. LTD., Nolan-street, Maryborough.

TOWNSHIP OF MARYBOROUGH, PARISH OF MARYBOROUGH, COUNTY OF TALBOT.

Lot 1.

Fronting North side of Kars-street, about 1½ chain East of Burns-street.

Upset price £417 the lot. Survey fee £5 10s.

Area 34 perches, allotment 11 of section 43A. One month allowed for removal of improvements. (W.70618.)

Lot 2.

On South-eastern corner of North-street and Park-road, opposite Public Park Reserve.

Upset price £95 the lot. Survey fee £5 15s.

Area 0a. 2r. 15p., subject to survey and any necessary easements disclosed thereby, allotment 1 of section 21. One month allowed for removal of improvements. (W.70760.)

DUNOLLY.—Sale (No. 11490) of Crown lands, in fee-simple, by auction, will be held at the LAND INSPECTOR'S OFFICE, DUNOLLY, on FRIDAY, the 17th JUNE, 1960, at a quarter to TWO o'clock p.m. To be conducted by R. E. LAWES, Land Officer, St. Arnaud.

Lot 1.

TOWNSHIP OF GOLDSBOROUGH, PARISH OF PAINSWICK, COUNTY OF GLADSTONE.

In the South-west of the Township.

Upset price £3 the lot. Survey fee £5 5s.

Area 0a. 1r. 30p., allotment 18 of section B. Subject to electricity transmission line easement. (W.84418.)

Lot 2.

TOWNSHIP OF BEALIBA, PARISH OF BEALIBA, COUNTY OF GLADSTONE.

South of the Railway Station.

Upset price £30 the lot. Survey fee £7 12s. 6d.

Area 4a. 1r. 15p., subject to survey, allotment 21 of section 16. Subject to electricity transmission line easement and any other necessary easements disclosed by survey. One month allowed for removal of improvements. (W.67416.)

PARISH OF BEALIBA, COUNTY OF GLADSTONE.

Lot 3.

About 1 mile North of Township of Bealiba, being that part of a former Water Reserve to the West of Cochran's Creek, but excluding both a creek frontage and a road 2 chains wide along the Northern boundary.

Upset price £50 the lot. Survey fee £7 12s. 6d.

Area 4a. 2r. 0p., subject to survey and any necessary easements disclosed thereby, allotment 20c of section B. One month allowed for removal of improvements.

Lot 4.

Fronting West side of Bealiba-St. Arnaud road, about 1 mile North of Township of Bealiba, being that part of a former Water Reserve to the East of Cochran's Creek, but excluding both a creek frontage and a road 2 chains wide along the Northern boundary.

Upset price £100 the lot. Survey fee £8.

Area 8a. 2r. 0p., subject to survey and any necessary easements disclosed thereby, allotment 20b of section B. One month allowed for removal of improvements. (W.84366.)

COMMON ABOUT TO BE DIMINISHED.

IN pursuance of the provisions contained in the *Land Act* 1958, notice is hereby given that it is the intention of the Governor in Council to diminish the common hereinafter mentioned, viz.:—

The following Notice was published 1° on the 22nd April, 1960, pursuant to Order of the 12th April, 1960.

The Maldon Shire Common, proclaimed as such by the Governor in Council on the 2nd April, 1889, and altered by Order in Council of the 23rd April, 1912, by the excision therefrom of allotments 51a and 58, section 6A, Township of Maldon, containing 2 acres 39 perches.—(Rs.353.)

KEITH TURNBULL,
Commissioner of Crown Lands and Survey.

PROPOSED REVOCATIONS OF BALANCE OF TEMPORARY RESERVATIONS OF LANDS BY ORDERS IN COUNCIL.

IN pursuance of the provisions of the *Land Act* 1958, notice is hereby given that it is the intention of the Governor in Council to revoke the balance of temporary reservations of lands by Orders in Council hereunder referred to viz.:—

The following Notices were published 1° on the 22nd April, 1960, pursuant to Orders of the 12th April, 1960.

BEALIBA.—The temporary reservation, by Order in Council of the 15th May, 1888, of 20 acres 30 perches of land in the Parish of Bealiba as a site for Water Supply purposes, revoked as to part by Order of the 18th January, 1908, so far as the balance thereof containing 16 acres 30 perches, more or less, is concerned.—(B.588^(a)) (C.38940).

St. HELENS.—The temporary reservation, by Order in Council of the 14th May, 1889, of 441 acres 33 perches of land in the Parish of St. Helens as a site for a Race-

course and other purposes of Public Recreation, revoked as to part by various Orders so far as the balance thereof containing 258 acres 1 rood 4 perches is concerned.—(S.357⁽²⁾) (Rs.2006).

KEITH TURNBULL,
Commissioner of Crown Lands and Survey.

PROPOSED REVOCATIONS OF PORTIONS OF TEMPORARY RESERVATIONS OF LAND BY ORDERS IN COUNCIL.

IN pursuance of the provisions of the *Land Act 1958*, notice is hereby given that it is the intention of the Governor in Council to revoke the temporary reservation of land by Order in Council hereunder referred to viz:—

The following Notices were published 1° on the 13th April, 1960, pursuant to Orders of the 5th April, 1960.

YANGERAHWill.—The temporary reservation, by Order in Council of the 28th June, 1871, of 2,130 acres of land in the Parish of Yangerahwill as a site for Water Supply purposes, revoked as to part by Order of the 27th March, 1939, so far as the balance thereof, containing 2,119 acres 3 roods 35 perches is concerned.—(Y.47⁽⁴⁾) (C.73922).

YANGERAHWill.—The temporary reservation, by Order in Council of the 30th October, 1871, of 40 acres, more or less, of land in the Parish of Yangerahwill as a site for a Water Channel from Mt. Emu Creek to Lake Goldsmith, revoked as to part by Order of the 11th January, 1927 (see *Government Gazette* of the 19th January, 1927, page 173), so far as the balance thereof, containing 39 acres 2 roods is concerned.—(Y.47⁽⁴⁾) (C.73922).

BITTERN.—The temporary reservation as a site for Public purposes (State School) and the withholding from sale, leasing, and licensing, by Order in Council of the 14th August, 1876, of 5 acres of land in the Parish of Bittern, so far only as the portion containing 1 acre 2 roods 4 perches, more or less, indicated by hachure on plan hereunder, is concerned.—(B.397⁽⁹⁾) (Rs.6758).

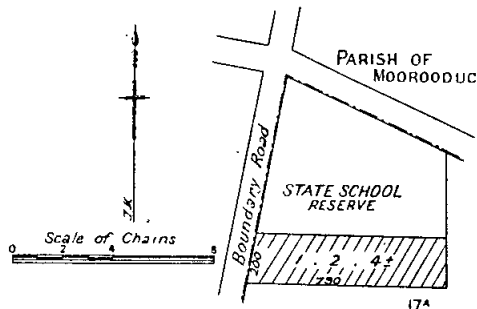

KEITH TURNBULL,
Commissioner of Crown Lands and Survey.

PROPOSED REVOCATION OF TEMPORARY RESERVATION, AND THE WITHHOLDING FROM SALE, LEASING, AND LICENSING, OF LAND BY ORDER IN COUNCIL.

IN pursuance of the provisions of the *Land Act 1958*, notice is hereby given that it is the intention of the Governor in Council to revoke the temporary reservation, and the withholding from sale, leasing, and licensing, of land by Order in Council hereunder referred to, viz:—

The following Notice was published 1° on the 4th May, 1960, pursuant to Orders of the 28th April, 1960.

MOIRA.—The temporary reservation as a site for Public purposes (State School) and the withholding from sale, leasing and licensing, by Order in Council of the 19th June, 1882, of 2 acres of land in the Parish of Moira.—(M.480^(C*)) (C.96972).

MARUNGI.—The temporary reservation as a site for Public purposes (State School) and the withholding from sale, leasing and licensing, by Order in Council of the 1st September, 1879, of 2 acres of land in the Parish of Drummanure, at Marungi (now in the Township of Marungi).—(M.514⁽¹⁾) (C.83294).

KEITH TURNBULL,
Commissioner of Crown Lands and Survey.

PROPOSED REVOCATIONS OF TEMPORARY RESERVATIONS OF LANDS BY ORDERS IN COUNCIL.

IN pursuance of the provisions of the *Land Act 1958*, notice is hereby given that it is the intention of the Governor in Council to revoke the temporary reservations of lands by the Orders in Council hereunder referred to, viz:—

The following Notices were published 1° on the 4th May, 1960, pursuant to Orders of the 28th April, 1960.

COLERAINE.—The temporary reservation, by Order in Council of the 17th April, 1871, of 1 rood of land in the Township of Coleraine, as a site for a Temperance Hall.—(C.301⁽³⁾) (Rs.1458).

POMBORNEIT.—The temporary reservation, by Order in Council of the 2nd October, 1894, of 5 acres of land in the Parish of Pomborneit, as a site for Camping and Watering purposes.—(P.124⁽³⁾) (Rs.132).

SWANWATER.—The temporary reservation, by Order in Council of the 21st December, 1925, of 1 acre 14 perches of land in the Parish of Swanwater, as a site for a State School.—(S.367⁽⁷⁾) (Rs.3234).

WEDDERBURN.—The temporary reservation, by Order in Council of the 12th January, 1932, of 18 acres 1 rood 19 perches of land in the Township of Wedderburn, as a site for Public Recreation.—(W.116⁽⁸⁾) (Rs.4171).

SHEPPARTON.—The temporary reservation, by Order in Council of the 16th March, 1910, of 1 rood 66/10 perches of land in the Township of Shepparton, as a site for Municipal Buildings, revoked as to part by Act No. 6164, so far as the balance thereof, containing 76/10 perches is concerned.—(S.283^(H*)) (Rs.746).

SHEPPARTON.—The temporary reservation, by Order in Council of the 18th October, 1927, of 288/10 perches of land in the Township of Shepparton, as a site for Municipal Buildings.—(S.283^(H*)) (Rs.746).

WINIAM.—The temporary reservation, by Order in Council of the 25th May, 1937, of 3 acres of land in the Parish of Winiam, as a site for a State School.—(W.324⁽²⁾) (Rs.4666).

KEITH TURNBULL,
Commissioner of Crown Lands and Survey.

AUCTIONEERS FOR SALES OF CROWN LANDS.

TENDERS are invited from licensed auctioneers desiring to act in that capacity at Sales by Auction of Government land conducted by the Department of Crown Lands and Survey at each of the under-mentioned places for a term of three years from 1st July, 1960:—

BENDIGO,
COLAC,
GEELONG,
MARYBOROUGH,
MELBOURNE.

Tenderers must specify the rate per centum of commission (if any) or the fee proposed to be charged, and also whether such commission or fee includes the provision of suitable premises in which to conduct sales. The location of any such premises should be stated. In the case of sales of leasehold, commission at the applicable rate will be computed on the first five years' rent.

The services of a licensed auctioneer will be required for each sale, and in the event of a successful tenderer being unable to attend any sale, he must provide a substitute.

The receipt of moneys, preparation of contracts and all necessary advertising will be handled by officers of the Department.

The successful tenderer will be required to conform strictly to the relevant provisions of the *Land Act* and Regulations thereunder.

The lowest or any tender will not necessarily be accepted.

Tenders, endorsed "*Tender by Auctioneer*" and addressed to the Secretary for Lands, Treasury-place, Melbourne, will be received up to noon on Friday, 3rd June, 1960.

KEITH TURNBULL,
Commissioner of Crown Lands and Survey.

Office of Crown Lands and Survey,
Melbourne, 4th May, 1960.

LAND SETTLEMENT ACT 1959.

IN pursuance of section 46 of the Land Settlement Act No. 6534, as far as it extends and applies section 125 of the Soldier Settlement Act No. 6373, I, Keith Hector Turnbull, Commissioner of Crown Lands and Survey, hereby declare the farming land specified in the Schedule hereto to be land suitable for settlement under the said Land Settlement Act No. 6534.

SCHEDULE.

All those pieces of land comprising approximately 7,400 acres and being allotments 12, 13, 14, 15, 16, 18, 19, 20, 21, 22, 23, 24, 25, 26, 27, 28, 29, and 30, section A; allotments 12b and 15 and lot 1 on P/S No. 26680 and being part allotments 13 and 14, section B; allotments 1, 3, 5, 6, 9, 10, 11, 11a, 17, 19, 22, 25, 26, 27, 28, 37 and 39, section C; allotments 9, 9a, 13, 14, 15, 16, 16a, 19 and 20, section D, Parish of Dunbulbulane; Crown sections 8, 11, 12, 13, 14, 15 and 16, Township and Parish of Dunbulbulane.

Signed at Melbourne this 29th day of April, 1960.

KEITH TURNBULL,
Commissioner of Crown Lands and Survey.

Land Act 1958.

ERRATA.

PROPOSED REVOCATION OF TEMPORARY RESERVATION AND THE WITHHOLDING FROM SALE, LEASING, AND LICENSING OF LAND BY ORDER IN COUNCIL AT GEELONG.

FOR the expression "allotments 1 and 2, section 72", appearing on pages 218, 273, 319 and 387 of Government Gazettes dated the 27th January, 1960, the 3rd February, 1960, the 10th February, 1960, and the 17th February, 1960 respectively, read "allotments 1 and 2, section 7b".

COMMITTEES OF MANAGEMENT OF RESERVES.

APPOINTMENTS.

WHEREAS by section 221 of the Land Act 1958 it is provided that it shall be lawful for the Governor in Council or the Board of Land and Works to appoint and remove any number of persons, not less than three, or any municipal council, or the governing body of any corporation, to be a Committee of Management of any specified Crown land reserved either temporarily or permanently for any of the purposes set out in section 14 of the Land Act 1958, and not conveyed to or vested in trustees: Now therefore the Board of Land and Works doth hereby appoint the under-mentioned persons to be members of the Committee of Management of the Reserves named:—

"BAIRNSDALE KINDERGARTEN RESERVE."

The Council of the Shire of Bairnsdale as a Committee of Management of the land temporarily reserved by Order in Council dated 8th March, 1960, as a site for a Kindergarten, and known as the "Bairnsdale Kindergarten Reserve".—(Rs.7890.)

"NATIMUK SWIMMING POOL RESERVE."

Ian C. Sudholz, Albert Edward Levitzke, Gilbert Frederick Hands, Syd Gust, Adam Gordon McClure, Lancelot John Cross, and Allan Wright Lockwood as a Committee of Management for a period of three (3) years of the land temporarily reserved by Order in Council dated the 29th January, 1935, as a site for Public Recreation in the Parish of Natimuk, and known as the "Natimuk Swimming Pool Reserve".—(Rs.4433.)

"TALLAROOK RECREATION RESERVE."

Walter Albert Affleck, Robert Charles Sinclair, Horace Charles Wyld, Jeremiah Patrick Seymour, John Michael Hartenedy, John Leslie Routledge, Eric Russell Lee and Kieith Henry Jenkins as the Committee of Management for a period of three (3) years of the land temporarily reserved by Order in Council dated the 18th December, 1934, as a site for Public Recreation in the Township of Dabyminga, Parish of Lowry, and known as the "Tallarook Recreation Reserve".—(Rs.4426.)

"POWLETT PLAINS RECREATION RESERVE."

James Ernest Canfield, Muir Paterson Isaac, John Andrew Holt, George Hooper Grigg, Richard Grosvenor Last, George Albert Addlem, William Thomas Needs,

Donald Lindsay Kelly, Charles Alexander Sloan and Norman Frederick Schumann as a Committee of Management for a period of three (3) years from 11th April, 1960, of the land in the Parish of Powlett temporarily reserved by Order in Council dated the 26th January, 1954, as a site for Public Recreation.—(Rs.7209.)

"SUTTON GRANGE RECREATION RESERVE."

William J. Byrne, William B. Broad, William E. Penno, Andrew N. Carnochan, Eric E. Davis and Ernest A. Richards as a Committee of Management for a period of three (3) years of the land temporarily reserved by Order in Council dated the 4th July, 1906, as a site for Public Recreation in the Township of Sutton Grange, and known as the "Sutton Grange Recreation Reserve".—(Rs.4926.)

"BAIRNSDALE PUBLIC PARK AND GARDENS RESERVE."

The Council of the Shire of Bairnsdale as a Committee of Management of the land temporarily reserved by Order in Council dated 8th March, 1960, as a site for a Public Park and Gardens, and known as the "Bairnsdale Public Park and Gardens Reserve".—(Rs.3441.)

"GREENVALE RECREATION RESERVE."

And whereas the Council of the Shire of Broadmeadows was appointed on 6th March, 1906, by the Board of Land and Works as a Committee of Management of the lands in the Parish of Yuroke temporarily reserved by Order in Council of 5th February, 1906, as a site for Public Recreation, and known as the "Greenvale Recreation Reserve", and whereas the said reserved land has been severed from the Shire of Broadmeadows, the Board of Land and Works hereby revokes the said appointment.—(Rs.1054.)

"BAIRNSDALE CHILDREN'S PLAYGROUND."

The Council of the Shire of Bairnsdale as a Committee of Management of the land temporarily reserved by Order in Council dated 8th March, 1960, as a site for a Children's Playground, and known as the "Bairnsdale Children's Playground".—(Rs.7891.)

"KIATA RECREATION RESERVE."

Lawrence Desmond Argall in the place of Gordon Francis Bone (resigned) as a member of the Committee of Management for a period ending 22nd September, 1962, of the land temporarily reserved by Order in Council dated 21st November, 1927, as a site for Public Recreation in the Township and Parish of Kiata, and known as the "Kiata Recreation Reserve".—(Rs.3571.)

"MT. RICHMOND RESERVE."

Thomas John Johnstone, Edwin Hugh Adams, David Reginald Murray Compton, Ernest Joseph Posselt, Gordon Raymond Moyle, Ernest James Posselt and Noel James Johnstone as a Committee of Management for a period of three (3) years from 11th April, 1960, of the land temporarily reserved by Order in Council dated the 28th November, 1938, as a site for Public Recreation in the Parish of Mouzie, and known as the "Mt. Richmond Reserve".—(Rs.4889.)

"CORINDHAP PUBLIC HALL RESERVE."

George Edward Buttler, Roy Donald Hall, David Arthur Quarrell, Cornelius Francis Cahill, Lloyd Neil Laidler, William Russell Hall, Betty Louise Hall, Edna Jean Quarrell, Jane Jones and Margaret Matheson Giblin as a Committee of Management for a period of three (3) years from 30th April, 1960, of the land in the Township of Corindhap temporarily reserved as a site for a Public Hall by Order in Council dated the 23rd March, 1954, and known as the "Corindhap Public Hall Reserve".—(Rs.7234.)

"ALEXANDRA PARK RESERVE", YARRAWONGA.

John Graham Grant, Leslie Henry Irving Skewes, Charles Bradley O'Connor, John Richard Rennie, James Cunningham Duncan, Lionel Pierce and William Joseph Ryan as a Committee of Management for the period ending 1st September, 1962, of the land in the Township of Yarrowonga, Parish of Yarrowonga, temporarily reserved by Order in Council dated 16th March, 1960, as an addition to and adjacent the site temporarily reserved by Orders in Council of 21st February, 1888, and 21st April, 1959, as a site for Public Park, Tourist Camping, and Public Recreation, together known as "Alexandra Park Reserve".—(Rs.2054.)

"TARWIN RIVER FRONTAGE RESERVE", TARWIN LOWER.

Richard Evan Davies, Stanley Mervyn Pryde, John Gordon MacGregor Black, Barbara May Braumann, Claude Hallam Braumann, Jack Victor Arnott and Lyndon Thomas Mason as a Committee of Management for a period of three (3) years of the reserved Crown land in the Township of Tarwin Lower, Parish of Tarwin, as indicated by red colour on the plan marked T/21.1.1960, attached to Lands Department correspondence C.97736.—(C.97736.)

"CARPENDAIT RECREATION RESERVE."

Donald Maxwell Mellross, John Angus Horan, Robert Andrew Harkness, Malcolm Alexander Scouller, Douglas Owens Robertson, Edward Henry Jones and Alexander R. Dalziel as a Committee of Management for a period of three (3) years from 20th April, 1960, of the land temporarily reserved by Order in Council dated 20th April, 1914, as a site for Public Recreation in the Parish of Purrumbete South, and known as the "Carpendeit Recreation Reserve".—(Rs.1579.)

"CARPENDAIT PUBLIC HALL RESERVE."

John Angus Horan, Donald Maxwell Mellross, Douglas Owens Robertson, Robert Andrew Harkness, Malcolm Alexander Scouller, Edward Henry Jones and Alexander R. Dalziel as a Committee of Management for a period of three (3) years from 20th April, 1960, of the land in the Parish of Purrumbete South temporarily reserved by Order in Council dated 28th January, 1913, as a site for a Public Hall, and known as the "Carpendeit Public Hall Reserve".—(Rs.7172.)

In witness whereof the common seal of the Board of Land and Works was hereunto affixed this fourteenth day of April, One thousand nine hundred and sixty, in the presence of—

(SEAL) KEITH TURNBULL, President.
G. L. WOOD, Member.

TENDERS—PUBLIC WORKS DEPARTMENT

TENDERS will be received at this Department until **TEN a.m.** on the Tuesdays, and for the purposes, under mentioned.

Particulars may be learnt at the Department and also at places shown in parenthesis.

W.O. means Inspector of Works Office; P.S.—Police Station; T.S.—Technical School; H.E.S.—Higher Elementary School; S.S.—State School; H.S.—High School; C.S.—Consolidated School.

Tenders should be submitted on the Department's printed Tender Form. All tenders must be on a "Firm Tender" basis. The Board of Land and Works will not necessarily accept the lowest or any tender.

Tenders to be addressed to the Commissioner of Public Works, and envelope containing tender to be marked "Tender for _____, closing Tuesday, _____".

NOTE.—No preliminary deposit is to be lodged with any tender, but a deposit in accordance with the prescribed Schedule may be required from each successful tenderer.

10th May, 1960.

Aberfeldie.—Internal and external repairs and painting, S.S. No. 4220. (S.S., Aberfeldie.)

Altona North.—Erection of first and second sections, High School.

Altona North.—Mechanical services for Stages 1 and 2, High School.

Altona North.—Electrical installation in Stages 2 and 3, Technical School. (T.S., Altona North.)

Anakie.—Internal and external renovations, S.S. No. 1910. (W.O., Geelong; S.S., Anakie.)

Armada.—Electrical installation, Student Teachers' Hostel, 10 Orrong-road.

Aspendale.—Erection of second and third sections, standard timber-framed concrete veneer buildings, Technical School. (T.S., Aspendale.)

Aspendale.—Electrical installation in second and third sections, Technical School. (T.S., Aspendale.)

Aspendale.—Mechanical services for Stages 2 and 3, Technical School. (T.S., Aspendale.)

Auburn South.—Internal renovations, renewal of chalkboards with cupboards under, S.S. No. 4183.

Bacchus Marsh.—Replacement of science sinks, &c., High School. (W.O., Ballarat; H.S., Bacchus Marsh.)

Ballarat.—Supply and installation of flush-mounted platform scales in the new laundry, Mental Hospital.

Bentleigh West.—Internal repairs and renovations, S.S. No. 4318. (S.S., Bentleigh West.)

Coburg.—External lighting, High School. (H.S., Coburg.)

Cohuna.—Renovations to canteen and provision of skylights to class-rooms, &c., Consolidated School. (W.O., Bendigo; C.S., Cohuna.)

Daylesford.—Supply and installation of effluent pump, Technical School. (W.O., Ballarat, Bendigo, Kyneton.)

Dookie.—Electrical installation in new main building, Agricultural College. (W.O., Shepparton, Wangaratta, Benalla; Agricultural College, Dookie.)

Fitzroy.—Chain wire window screens and verandah enclosure, High School.

Fyansford.—Renewal of residence roof and repairs to school roof, S.S. No. 1691. (W.O., Geelong; S.S., Fyansford.)

Glenmore.—Resiting of out-offices and installation of septic closets, S.S. No. 3688. (W.O., Ballarat; S.S., Glenmore.)

Hamilton.—Residence—connexion to town sewerage, S.S. No. 4777. (W.O., Hamilton; S.S., Hamilton.)

Mardan South.—Internal and external renovations to residence, &c., S.S. No. 3166. (W.O., Korumburra; S.S., Mardan South.)

Melbourne.—Supply of incinerators for the period 1st July, 1960, to 30th June, 1961, Public Works Department.

Melbourne.—Preparation of floor, for laying of linoleum, Barry Hall, National Gallery.

Melton.—Repairs and painting, school and residence, S.S. No. 430. (S.S., Melton.)

Mitcham.—Supply and installation of effluent pump for septic tank, High School.

Moe.—Provision of flywire screens to cookery rooms, High School. (W.O., Traralgon; H.S., Moe.)

Mont Park.—Supply and delivery of four (4) chair scales, twenty (20) stone capacity, Mental Hospital. (Specifications to be submitted with tender.)

Mont Park.—Refrigerating plant and equipment for Dairy Cool Room, Janefield Mental Hospital. (W.O., Mont Park Mental Hospital.)

Newry.—Repairs and painting, teacher's residence, S.S. No. 2074. (W.O., Bairnsdale; S.S., Newry.)

Port Melbourne.—Supply and delivery of one Ford V8, 154-in. wheelbase chassis and cab, 6-ton capacity, two-speed rear axle; spare tire; 6-ton hydraulic hoist and 5 cubic yard, all steel body, Public Works Department Depot, Salmon-street. (Specifications to be submitted with tender.)

Purnim West.—Erection of new out-offices and installation of septic closets at school and residence, S.S. No. 2905. (W.O., Warrnambool; S.S., Purnim West.)

Quambatook.—Internal and external repairs and painting, Police Station. (W.O., Swan Hill; P.S., Quambatook.)

Noble Park.—Internal and external painting of Infants' School, S.S. No. 3675. (S.S., Noble Park.)

Stawell.—Laying of sewer drains, Pleasant Creek Special School. (W.O., Ararat; Pleasant Creek Special School, Stawell.)

Richmond.—Part internal and external repairs and painting, S.S. No. 2084. (Amended specification.)

Rutherglen.—Construction of 50,000-gallon reinforced concrete tank (less canopy), Research Station. (W.O., Benalla, Wangaratta, Research Station, Rutherglen.)

South Melbourne.—Electrical installation in heat treatment section, Technical School. (T.S., South Melbourne.)

Sunbury.—Supply of two-pan fish fryer, Mental Hospital.

Sunbury.—New toilet block at Artisans' Block, Mental Hospital. (Mental Hospital, Sunbury.)

Sunshine.—Erection of two additional girls' out-offices, Technical School. (Amended specification.) (T.S., Sunshine.)

Sunshine West.—Electrical installation in Stages 1 and 2, High School.

Traralgon.—Replace urinal, connect existing fixtures to drain, extend water supply, S.S. No. 3584. (W.O., Traralgon; S.S., Traralgon.)

Warracknabeal.—Repairs and painting to residence, 11 Milbourne-street, High School. (W.O., Warracknabeal; H.S., Warracknabeal.)

West Melbourne.—Rewire of electrical installation and additional light and power, S.S. No. 1689. (S.S., West Melbourne.)

Woomelang.—External repairs and painting to residence, S.S. No. 3373. (W.O., Warracknabeal; S.S., Woomelang.)

Various.—Erection of timber-framed class-rooms (68 rooms), staff-rooms and stores in twenty-two (22) Sub-District Contracts, comprising from one to ten class-rooms, Schools. (W.O., Ararat, Benalla, Bendigo, Camperdown, Geelong, Hamilton, Horsham, Korumburra, Shepparton, Swan Hill, Wangaratta, Traralgon, Bairnsdale.)

17th May, 1960.

Ararat.—Supply of cafeteria equipment, remodelled Wards M.12 and M.13, Mental Hospital.

Ararat.—Electrical installation in chapel, Mental Hospital. (W.O., Ararat; Mental Hospital, Ararat.)

Ararat.—Electric hot-water services in 2 No. Family Group Homes, Children's Welfare Department. (W.O., Ararat, Warrnambool.)

Ashwood.—Electrical installation in extended Stage 3, High School. (H.S., Ashwood.)

Ashwood.—Mechanical services in Manual Arts Wing, Arts and Music Wing, and 3 additional class-rooms to Arts and Music Wing, High School. (H.S., Ashwood.)

Bairnsdale.—Supply and installation of gas heating, Court House. (W.O., Bairnsdale.)

Ballarat East.—Renewal of class-room flooring, S.S. No. 1071. (W.O., Ballarat; S.S., Ballarat East.)

Beaufort.—Mechanical services in first section, High School. (W.O., Ballarat.)

Beaumaris.—Electrical installation in extended Stage 3, High School. (H.S., Beaumaris.)

Beaumaris.—Mechanical services in Manual Arts Wing, Arts and Music Wing, and 3 additional class-rooms to Arts and Music Wing, High School. (H.S., Beaumaris.)

Birchip.—Additional out-offices, S.S. No. 2602. (W.O., Warracknabeal; S.S., Birchip.)

Brighton.—Supply of steel tubular furniture, Girls' Technical School.

Broadmeadows East.—Connexion to Melbourne and Metropolitan Board of Works sewer of boys' and girls' toilets, S.S. No. 4732. (S.S., Broadmeadows East.)

Buangor.—Re-blocking, re-plastering, painting, erection of new office and install septic tank, Police Station. (W.O., Ararat; P.S., Buangor.)

Clarinda.—Additional out-offices for boys and girls, S.S. No. 3336. (S.S., Clarinda.)

Cobains.—Internal and external painting to school and residence, S.S. No. 4387. (W.O., Bairnsdale; S.S., Cobains.)

Coburg.—Supply of 60 only ring oil hanger bearings, Pentridge Gaol. (Specification to be supplied with tender.)

Cohuna.—Electrical installation in additions, State Rivers and Water Supply Commission Offices. (W.O., Swan Hill, Bendigo.)

Dandenong North.—External repairs and painting, S.S. No. 4723. (S.S., Dandenong North.)

Essendon.—Renovations to Biology Room, High School. (H.S., Essendon.)

Fitzroy.—Brick addition for store room, Correspondence School.

Glen Waverley Heights.—Supply and installation of an effluent pump in the septic tank, S.S. No. 4836.

Kaniva.—Erection of an implement store shed, Consolidated School. (W.O., Horsham; C.S., Kaniva.)

Kew.—Fencing to Secretary's residence, Mental Hospital. (W.O., Mental Hospital, Kew.)

Linton.—Connexion of town water supply, extend laundry, &c., Residence, Lands Department. (W.O., Ballarat; P.S., Linton.)

Longerenong.—Renovations to bathroom and kitchen, main building, Agricultural College. (W.O., Horsham, Warracknabeal; Agricultural College, Longerenong.)

Loddon East.—Repairs and painting, &c., Consolidated School. (W.O., Bendigo; C.S., Loddon East.)

Mannibadar.—Repairs to porch, resite tanks and stands, provision of drinking troughs, S.S. No. 4446. (W.O., Ballarat; S.S., Mannibadar.)

Maryborough East.—Additional out-offices, drinking and washing facilities, connexion to town sewerage, S.S. No. 2828. (W.O., Maryborough; S.S., Maryborough East.)

Melbourne.—Supply of 24 art desks, Royal Melbourne Technical College.

Melbourne.—Supply of 24 16-in. oscillating electric fans, Public Trustee's Office, 601 Little Collins-street. (Specifications to be submitted with tender.)

Mont Park.—Electrical installation for hot water and central heating systems in the south-east, Isolation, Hospital Blocks and Nurses' Quarters, Mental Hospital. (W.O., Mental Hospital, Mont Park.)

Mornington.—Supply and delivery quarried stone, Pier. (P.S., Mornington.)

Northcote.—Provision of one (1) new science bench, High School. (Amended specification.)

Norwood.—Electrical installation in Stage 3, High School. (H.S., Norwood.)

Norwood.—Mechanical services for Stage 3, High School. (H.S., Norwood.)

Numurkah.—Purchase and removal of residence and outbuildings, High School. (W.O., Shepparton; H.S., Numurkah.)

Parkton.—Electrical installation in six L.T.C. class-rooms, &c., New Primary School, S.S. No. 4843.

Ravenswood.—Internal and external painting, provision of concrete floors, repairs to fencing, &c., S.S. No. 1113. (W.O., Bendigo.)

Redcliffs.—Re-modelling kitchen of residence, Lands and Survey officer's residence. (W.O., Mildura.)

Richmond.—Joinery, consisting of benches, lockers, &c., Technical School.

Sebastopol.—Interior renovations to two class-rooms, S.S. No. 1167. (W.O., Ballarat; S.S., Sebastopol.)

Sunbury.—Conversion of old Boiler House to Pharmacy, Mental Hospital. (Mental Hospital, Sunbury.)

Sunshine West.—Mechanical services for Stages 1 and 2, High School.

Tarnagulla.—New out-office block and septic tank installation, S.S. No. 1023. (W.O., Maryborough; S.S., Tarnagulla.)

Templestowe.—Erection of first and second sections (without practice flat) in concrete veneer, L.T.C., High School.

Tongala.—Repairs and painting, residence, Millar-street, Lands Department. (W.O., Shepparton; P.S., Kyabram; Lands Office, Tongala.)

Tottenham.—Supply of four fitters' benches (timber construction), Technical School.

Various.—Erection of extended third section, &c., to four concrete veneer timber-framed High Schools.

Werribee.—Library fittings, New Animal Husbandry Research Laboratory, Research Station. (W.O., Geelong.)

Woomelang.—Repairs and painting, residence, Police Station. (W.O., Warracknabeal; P.S., Woomelang.)

Wonthaggi.—Erection of garage, Clerk of Courts residence. (W.O., Korumburra; P.S., Wonthaggi.)

24th May, 1960.

Alphington.—Repairs and painting, S.S. No. 3599. (S.S., Alphington.)

Altona North.—Electrical installation in Stages 1 and 2, High School.

Ararat.—Additional toilets in brickwork, resiting of troughs, High School. (W.O., Ararat; P.S., Stawell; H.S., Ararat.)

Ararat.—Provision of stainless steel benchwork for Wards M.12 and M.13, Mental Hospital.

Ballarat.—Refitting, repairs and painting bathrooms and toilets, Wards F.16 and F.14, Mental Hospital. (W.O., Ballarat; Mental Hospital, Ballarat.)

Bairnsdale.—Repairs to roof, Court House. (W.O., Bairnsdale.) (Amended specification.)

Box Hill.—Covering of plumbers and sheetmetal workshops store and office floors with bitumen floor covering, Technical School. (T.S., Box Hill.)

Camperdown.—Repairs and painting, Public Works Department, Inspector of Works Residence. (W.O., Camperdown.)

Club Terrace.—New out-office block, woodshed and septic closets installation, S.S. No. 3343. (W.O., Bairnsdale; S.S., Club Terrace.)

Coburg.—New boiler room, electrical installation and alterations to laundry services, Pentridge Gaol.

Cohuna.—Erection of additional offices, State Rivers and Water Supply Commission. (W.O., Bendigo; P.S., Cohuna.)

Colac.—External repairs and painting, S.S. No. 117. (W.O., Camperdown; S.S., Colac.)

Corryong.—Internal and external painting, High School. (W.O., Wangaratta; H.S., Corryong.)

Diggora West.—Internal and external renovations, S.S. No. 2304. (W.O., Bendigo; S.S., Diggora West.)

Doutta Galla.—Connexion to sewerage main, &c., S.S. No. 4708. (S.S., Doutta Galla.)

Emu.—Internal and external repairs to school and residence, S.S. No. 2011. (W.O., Maryborough; S.S., Emu.)

Flora Hill.—Fencing of water channel, S.S. No. 4667. (W.O., Bendigo.)

Footscray North.—Electrical installation, S.S. No. 4160. (S.S., Footscray North.)

Geelong.—Additional floor to existing Bostock Hall and Lascelles Memorial Hall, Gordon Institute of Technology. (W.O., Geelong; Gordon Institute of Technology, Geelong.)

Geelong West.—Erection of chain mesh fencing, Technical School. (W.O., Geelong; T.S., Geelong West.)

Glen Park.—Erection of new out-office, woodshed block, and install septic closets, S.S. No. 1135. (W.O., Ballarat; S.S., Glen Park.)

Healesville.—Internal and external renovations, Court House. (P.S., Healesville.)

Lockington.—Erection of new out-office block, Consolidated School. (W.O., Bendigo; C.S., Lockington.)

Macleod.—External painting of first and second sections, High School. (H.S., Macleod.)

Meringur.—New toilet and septic closet and repairs and painting, Inspector's residence, Department of Lands and Survey. (W.O., Mildura; Lands and Survey Inspector's residence, Meringur.)

Mitiamo.—General repairs and renovations, S.S. No. 2657. (W.O., Bendigo; S.S., Mitiamo.)

Murrumbidgee.—Mechanical services for Stage 3, High School. (H.S., Murrumbidgee.)

Natimuk.—Purchase and removal, old residence, S.S. No. 1548. (W.O., Horsham; S.S., Natimuk.)

Newborough East.—Sealing roofs, "Bristol" aluminium buildings, S.S. No. 4670. (W.O., Warragul; S.S., Newborough East.)

Northcote.—Provision of new cell block. (Amended specification.) Police Station.

North Creswick.—Internal and external repairs and painting to residence and out-buildings. (Amended specification.) S.S. No. 2041. (W.O., Ballarat; S.S., North Creswick.)

North Melbourne.—Modifications to the existing plenum and exhaust systems, Melbourne School of Printing and Graphic Arts. (Melbourne School of Printing and Graphic Arts, North Melbourne.)

Oakleigh.—Additional toilets, S.S. Nursery No. 4214. (S.S., Oakleigh.)

Port Fairy.—Internal and external painting and alterations to windows, residence, Villiers-street, Fisheries and Game Department. (W.O., Warrnambool; P.S., Port Fairy.)

Reservoir West.—External painting of first section and locking of toilet in second section, S.S. No. 4711. (S.S., Reservoir West.)

Rosebud.—Internal renovations, S.S. No. 2627.

Royal Park.—Dismantling and removal of laundry machinery, Mental Hospital. (Mental Hospital, Royal Park.)

Scoresby.—Remodelling of resided residence, Horticultural Station. (Horticultural Station, Scoresby.)

Shepparton.—Internal and external painting, residence, 47 Leithen-street, Lands Department. (W.O., Shepparton.)

Stawell.—Additions and renovations to Sergeant's residence, Police Station. (W.O., Ararat; P.S., Stawell.)

Sunbury.—Supply and lay lino tiles, Mental Hospital. (Mental Hospital, Sunbury.)

Sunbury.—New toilet block, septic tank and washing facilities, Mental Hospital. (Mental Hospital, Sunbury.)

Sunshine West.—Erection of No. 2, 32 ft. x 16 ft. shelter pavilions, High School.

Swan Hill.—Supply and installation of S.C. stoves and H.W.S., residences, 22 and 24 Chisholm-street, Lands Department. (W.O., Swan Hill.)

Thomastown.—Erection of brick Police Station, residence, cell block and car port, Police Station.

Tragowel.—Erection of two single out-office blocks and provision of two septic closet tanks, S.S. No. 2227. (W.O., Swan Hill; S.S., Tragowel.)

Wahgunyah.—Internal and external painting and repairs, S.S. No. 644. (W.O., Wangaratta; S.S., Wahgunyah.)

Whitfield.—New windows, repairs and painting to school and shelter sheds, &c., S.S. No. 2441. (W.O., Wangaratta; S.S., Whitfield.)

Yanac.—Erection of out-office and woodshed block, install septic tank, S.S. No. 2886. (W.O., Horsham; S.S., Yanac.)

31st May, 1960.

Melbourne.—Modifications to passenger lift, Old Treasury Buildings.

T. K. MALTEY,
Commissioner of Public Works.

Public Works Department.
Melbourne, 3rd May, 1960.

PUBLIC SERVICE NOTICES

No. 1017.

Public Service Act 1958, Section 50.

REGULATIONS.—PART III.—SALARIES, INCREMENTS, AND ALLOWANCES.

THE Public Service Board, in pursuance of the powers conferred by the *Public Service Act 1958*, hereby amends its Regulations as shown below:—

SIXTH SCHEDULE.

TEMPORARY EMPLOYEES.

Designations of Positions and Rates of Salaries.

Department and Designation of Position.	Yearly Rate of Salary.		Increments (Annual).
	Minimum.	Maximum.	
DEPARTMENT OF CHIEF SECRETARY.	£	£	
CHILDREN'S WELFARE.			
Add—Attendant (Female), Senior ..	364	396	1 of £32

This Regulation shall have effect as on and from the 21st February, 1960.

A. GARRAN, Chairman.
V. P. SCULLY, Secretary.

Office of the Public Service Board,
Melbourne, 11th April, 1960.

PUBLIC SERVICE (PUBLIC SERVICE BOARD) REGULATION 39.—RECLASSIFICATIONS.

THE Public Service Board has raised the classification of the under-mentioned offices as shown, and the Permanent Heads of the Departments have recommended the officers named for appointment.

Office and Present Classification.	Revised Classification.	Duties.	Qualifications.	Officer Recommended for Appointment.		
				Name.	Classification.	Date of Classification.
PROFESSIONAL DIVISION.						
DEPARTMENT OF PREMIER.						
Soil Conservation Authority.						
Senior Research Officer, Class "B" (two offices)	Class "B1" (two offices)	To be responsible for the direction and supervision and carrying out of basic soil and ecological surveys for the determination of land capability, its use and management to achieve conservation To be responsible for the direction and supervision and carrying out of chemical and physical investigations both in the laboratory and in the field	A degree in Agricultural Science or an equivalent degree, and considerable experience in soil and ecological surveys in relation to soil conservation A degree in Agricultural Science, Science, or an equivalent degree, and considerable experience in soil chemistry and soil physics	Gibbons, F. R. Leslie, T. I.	Senior Research Officer, Class "B" Senior Research Officer, Class "B"	12.3.57 12.3.57
DEPARTMENT OF AGRICULTURE.						
Senior Soils Officer, Class "A1" (£2,300)	Class "A1" (£2,425)	Under general direction, to take charge of the Soils Section of the Chemist's Branch; to act for this Branch in the oversight of the chemical aspects of Departmental soil investigations, and of the soil advisory service of the Department; to direct soil surveys; and to investigate and report on soil problems	A degree in Agricultural Science, a sound knowledge of modern soil science and extensive experience in soil survey and soil investigations	Skene, J. K. McK.	Senior Soils Officer, Class "A1" (£2,300)	21.2.60
Senior Plant Pathologist, Class "B1"	Class "A"	To conduct research into the control of plant diseases, particularly virus diseases; to survey plant disease outbreaks, assist in supervising the work of plant pathologists, deliver lectures, conduct field demonstrations on the control of plant diseases and to carry out other duties as required	A Degree of Bachelor of Agricultural Science with sound practical experience in plant pathology and specialized experience in the conduct of research and investigational work into virus diseases of plants; experience in the preparation of scientific reports, in lecturing and in the conduct of field demonstrations on the control of plant diseases	Anderson, R. D.	Senior Plant Pathologist, Class "B1"	26.9.55
District Agricultural Officer, Class "B1" (two offices)	Class "A" (two offices)	To be the district agricultural adviser and to supervise the work of district officers; to make field investigations and surveys, and arrange for demonstrations, lectures and the preparation of articles for publication	A degree in Agricultural Science, practical experience in agricultural problems of the State, experience in the growing of farm crops, a knowledge of modern farm practice and literary ability	Drake, F. R. { Rayner, G. B. {	District Agricultural Officer, Class "B1"	20.2.56 20.8.56
Agrostologist, Class "B" (two offices)	Class "B1" (two offices)	Under the Senior Agrostologist, to supervise pasture seed certification under the Seeds Act and pasture plant introduction. To advise on pasture improvement; to prepare reports and articles for publication. and to assist in the administration of the Agrostology Branch	A degree in Agricultural Science, a knowledge of the pasture types found throughout Victoria, experience in pasture experimentation and the interpretation of results, a knowledge of modern pasture improvement methods, and ability to write and prepare articles	Powell, S. C.	Agrostologist, Class "B"	6.5.56
		Under the Senior Agrostologist, to be responsible for the supervision and establishment of pasture research and extension projects as required, to prepare reports and articles for publication	A degree in Agricultural Science, Melbourne University, or its equivalent; experience in the conduct of pasture experimental work in Victoria; ability to investigate agrostological problems, write reports and articles for publication and deliver lectures	Newman, R. J.	Agrostologist, Class "B"	6.5.56

PUBLIC SERVICE (PUBLIC SERVICE BOARD) REGULATION 39.—RECLASSIFICATIONS—continued.

[illegible]

PUBLIC SERVICE (PUBLIC SERVICE BOARD) REGULATION 39.—RECLASSIFICATIONS—continued.

Office and Present Classification.	Revised Classification.	Duties.	Qualifications.	Officer Recommended for Appointment.		
				Name.	Classification.	Date of Classification.
DEPARTMENT OF STATE FORESTS—continued.						
Forester, Grade I., Class "C2" (ten offices)	Senior Forester, Class "B" (ten offices)	To supervise and control all forest activities in a Forest District	The associate diploma of the School of Forestry, Creswick, or its equivalent, or approved experience in the administration of a forest district, and ability to control staff	Morley, J. M. Flentje, W. M. Middleton, W. G. D. Treloar, G. K. Gidley, E. K. Chettle, T. F. Shepherd, G. G. Douglas, M. G. Crowther, G. H. Prewett, H. B.	Foresters, Grade I., Class "C2"	5.10.58 8.2.54 5.10.58 18.6.56 5.10.58 24.9.58 5.10.58 5.10.58 18.6.56 5.10.58

TECHNICAL AND GENERAL DIVISION.

DEPARTMENT OF LAW.

Office of the Public Trustee.

Typist (Female), Grade II., Grades F15-F17 inclusive	Typist (Female), Supervising, Grades F18-F19 inclusive	To be responsible for the allocation and supervision of the work of the typing staff of the Distribution Section, to type the more difficult statements of account, duty returns, and certificates	To be a competent typist with ability to control and direct staff, and a sound knowledge of the terms commonly used in administration of deceased estates	Frascr, Dorothy E.	Typist (Female), Grade II.	14.9.49
--	--	--	---	--------------------	----------------------------	---------

DEPARTMENT OF AGRICULTURE.

Longerenong Agricultural College.

Carpenter, Grades 21-24 inclusive	Grade 26	To undertake carpentering duties as required and to supervise the practical work of students in carpentry	To be a qualified carpenter competent to erect and repair buildings, and able to instruct students and control staff	Ogier, E. P. . .	Carpenter . .	1.7.57
-----------------------------------	----------	---	--	------------------	---------------	--------

Appeals against such recommendations should be lodged with the Secretary to the Public Service Board not later than Saturday, the 14th May, 1960.

Office of the Public Service Board,
Melbourne, 3rd May, 1960.

By order,

N. J. SIMMANCE,
Acting Secretary.

PUBLIC SERVICE OF VICTORIA.—VACANCIES.

APPLICATIONS will be received by the Public Service Board up to Wednesday, 18th May, 1960, from persons employed in the Public Service of Victoria, who are eligible and qualified for appointment to the under-mentioned positions:—

ADMINISTRATIVE DIVISION.

Class "C2", Audit Office, Department of Premier.

Yearly Salary.—£1,170 minimum; £1,280 maximum.

Duties.—To perform the duties of Audit Inspector under the Audit Act.

Qualifications.—A qualified Accountant with experience in the practice of governmental and public auditing.

Class "C1", Taxation (Land Tax) Office, Department of Treasurer.

Yearly Salary.—£960 minimum; £1,060 maximum.

Duties.—To have charge of a section of the Assessing Branch, and to direct a staff of officers engaged in the preparation of assessments; to prepare involved assessments and to ascertain the liability for tax of lessees under section 43 of the Land Tax Act.

Qualifications.—Experience in Assessing duties with a thorough knowledge of the Land Tax Act and Regulations and principles relating to transactions in land.

Class "C", Buildings Branch, Department of Education.

Yearly Salary.—£710 minimum; £860 maximum.

Duties.—To deal with correspondence and Public Works Department requisitions and reports, applications for subsidies and the supply of school furniture; to assist generally.

Qualifications.—A knowledge of the organization and administration of the Buildings Branch and of the practices followed would be an advantage.

Class "C", Department of Local Government.

Yearly Salary.—£710, minimum; £860, maximum.

Duties.—To act as Clerk in charge of subsidies; to check claims submitted by councils; and to prepare periodical statements and returns.

Qualifications.—To be a capable correspondent; to be quick and accurate at figures and to have a knowledge of accounts procedure and requirements and to be able to conduct interviews with the public.

PROFESSIONAL DIVISION.

Engineer, Class "B1", Department of State Forests.

Yearly Salary.—£1,630 minimum; £1,770 maximum.

Duties.—To assist Chief Engineer and take charge of Civil Engineering Section.

Qualifications.—To hold a University Degree or Diploma in Civil Engineering or equivalent qualifications and to have had comprehensive experience in civil engineering, particularly in road design and construction.

Scientific Officer, Classes "C"—"C2", Weights and Measures Branch, Department of Chief Secretary.

Yearly Salary.—£860 minimum, £1,280 maximum—
Science Graduate; £960 minimum, £1,280 maximum—
Engineering Graduate; £810 minimum, £1,280 maximum—Engineering Diplomat. (Commencing salary according to experience.)

Duties.—Verification and maintenance of standards of weight and measure. Other duties in connexion with the administration of the Weights and Measures Act, as directed.

Qualifications.—A Degree or approved Diploma in Science or Engineering, including at least second year Physics or other equivalent qualification. Laboratory and mechanical experience would be an advantage.

Research Officer, Classes "C"—"C2", Fisheries and Game Branch, Department of Chief Secretary.

Yearly Salary.—£860 minimum, £1,280 maximum—
Science Graduate; £1,225 minimum, £1,770 maximum—Veterinary Science Graduate. (Commencing salary according to experience.)

Duties.—To conduct research on fish diets and on diseases of fresh water fish and on other problems associated with high-density fish culture; to perform other research duties as directed.

Qualifications.—A University Degree in Science or Veterinary Science with Bacteriology as a major subject; some training in Zoology is desirable.

NOTE.—The successful applicant will be stationed at Snob's Creek Research Station, near the Eildon Weir. Accommodation is available on the Station for either a married or single person.

Geologist, Classes "C"—"C2", Department of Mines.

Yearly Salary.—£860 minimum; £1,280 maximum.
(Commencing salary according to experience.)

Duties.—To carry out geological, regional, mining and hydrological investigations and to furnish reports thereon.

Qualifications.—A University Degree in Science with geology as a major subject, or an approved equivalent qualification.

Probation and Parole Officers (Male or Female), Classes "C"—"C2" Penal and Gaols Branch, Department of Chief Secretary.

Yearly Salary.—Male—£860 minimum; £1,280 maximum. Female—£803 minimum; £1,223 maximum.
(Commencing salary for holder of the Diploma of Social Studies, according to years of post-graduate experience in social work.)

Duties.—Under the direction of the Chief Probation and Parole Officer to prepare pre-sentence reports and to supervise probationers and parolees.

Qualifications.—Diploma of Social Studies. (See Note below.)

NOTE.—Applications will be accepted from holders of an appropriate University Degree who are prepared following appointment to undertake on a part-time basis the additional study which would qualify them for the Diploma of Social Studies of the Melbourne University. These appointees will receive a commencing salary of £760 a year (Males) and £703 a year (Females) and progression beyond the rates of £860 and £803 a year, respectively, will be contingent upon their qualifying for the Diploma of Social Studies.

Probation Officers (Male), Classes "C"—"C2", Children's Courts Office, Department of Law.

Yearly Salary.—£860 minimum; £1,280 maximum.
(Commencing salary for holder of the Diploma of Social Studies according to years of post-graduate experience in social work.)

Duties.—Under the direction of the Chief Probation Officer, to supervise the children placed on probation by the Courts, prepare pre-court reports and any other duties as prescribed by the *Children's Court Act 1956* and Regulations.

Qualifications.—Diploma of Social Studies. (See Note below.)

NOTE.—Applications will be accepted from holders of an appropriate University Degree who are prepared following appointment to undertake on a part-time basis the additional study which would qualify them for the Diploma of Social Studies of the Melbourne University. These appointees will receive a commencing salary of £760 a year and progression beyond the rate of £860 a year, will be contingent upon their qualifying for the Diploma of Social Studies.

Draughtsman, Classes "C"—"C1", Architectural Branch, Department of Public Works.

Yearly Salary.—£710 minimum; £1,060 maximum.

Duties.—To prepare preliminary sketches, contract plans, details and specifications for modern buildings.

Qualifications.—To be a suitably qualified and experienced architectural draughtsman, competent to prepare working drawings, details and specifications for departmental structures and institutional buildings; to possess the pre-requisite qualifications prescribed in paragraphs (a) and (b) of Public Service (Public Service Board) Regulation 23.

TECHNICAL AND GENERAL DIVISION.

Fruit Inspector, Department of Agriculture. (Eight vacancies.)

Yearly Salary.—£654 minimum; £798 maximum.

Duties.—To examine fresh fruit, seed, timber, plants, &c., and to issue certificates under the Vegetation and Vine Diseases, Fruit and Vegetables, Health, Seeds, Commerce and Quarantine Acts.

Qualifications.—A general knowledge of economic entomology, vegetable pathology, seeds of economic plants, weed seeds, and of the above-mentioned acts and regulations thereunder. To have passed the prescribed examination.

Potato Inspector, Department of Agriculture. (Two vacancies.)

Yearly Salary.—£654 minimum; £798 maximum.

Duties.—To carry out the provisions of the Vegetation and Vine Diseases Act, Fruit and Vegetables Act and the Commonwealth Commerce Act relating to potatoes and onions, and other duties as required in connexion with the Government supervision of the potato and onion industries.

Qualifications.—To have passed the qualifying examination for the position of Potato Inspector. Experience in carrying out the duties is desirable.

Field Officer, Department of Agriculture.

Yearly Salary.—Junior—at 17 years of age, £221; at 18 years of age, £299; at 19 years of age, £338; at 20 years of age, £390. Adult—£654 minimum; £798 maximum.

Duties.—To assist in horticultural experiments and such other duties as directed.

Qualifications.—Diploma of an approved Agricultural College or its equivalent.

Alternate Qualifications.—Certificate of Competency of Burnley School of Horticulture or its equivalent and some experience in horticulture. Successful applicant with alternate qualifications will be required to pass an efficiency examination before being eligible for promotion to Senior Field Officer.

Forest Overseer, Grade II., Department of State Forests.

Yearly Salary.—£686 minimum; £718 maximum.

Duties.—To supervise operations of forest employees and licensees, and to carry out general and fire patrol duties.

Qualifications.—A knowledge of the Victorian Forests Act and Regulations and of office procedure and practical experience of field methods and operations in the State Forests Department.

NOTE.—The Salary rates quoted above do not include the additional amounts which are payable under Regulation 77 of the Board's Regulation.

By order,

N. J. SIMMANCE,
Acting Secretary.

Office of the Public Service Board,
Melbourne, 3rd May, 1960.

PUBLIC SERVICE OF VICTORIA.—VACANCIES.

DEPARTMENT OF HEALTH.
MENTAL HYGIENE BRANCH.
TECHNICAL AND GENERAL DIVISION.

APPPLICATIONS will be received by the Public Service Board up to Wednesday, the 25th May, 1960, from persons employed in the Public Service of Victoria, who are eligible and qualified for appointment to the under-mentioned positions:—

Principal Nurse (Male), Sunbury Mental Hospital.

Yearly Salary.—£894, minimum; £942, maximum.

Duties.—Under direction of the Psychiatrist Superintendent to have charge of Male Division—Staff and Patients.

Qualifications.—To possess Mental Hygiene Certificate and to possess a current practising certificate as issued by the Victorian Nursing Council. Experience in a senior position in a Mental Hospital, tact and ability to control patients and staff, compile reports and records relating to these duties, and to be prepared to give lectures to Student Nurses.

Assistant Head Nurse (Male), Repatriation Mental Hospital, Bundoora.

Yearly Salary.—£718, minimum; £750, maximum.

Duties.—To assist Principal Male Nurse in management of male division, and to prepare leave sheets and other records as directed; to relieve senior officers as required, and be prepared to give lectures to Student Nurses.

Qualifications.—To possess Mental Hygiene Nursing Certificate and current practising Certificate as issued by the Victorian Nursing Council; ability to direct and control staff and patients, and to keep records relating thereto.

Charge Nurse (Male).

Two vacancies—Ararat Mental Hospital.
One vacancy—Kew Mental Hospital.

Yearly Salary.—£606, minimum; £654, maximum.

Duties.—To take charge or sub-charge of a ward in a Mental Hospital.

Qualifications.—To possess the Mental Hygiene Nursing Certificate and to have had experience as a Deputy Charge Nurse in a Mental Hospital; to possess a current practising Certificate as issued by the Victorian Nursing Council.

Hairdresser (Male), Repatriation Mental Hospital, Bundoora.

Yearly Salary.—£478, minimum; £510, maximum.

Duties.—To take charge of the Hairdressing salon and to perform hairdressing services, &c., to the male patients.

Qualifications.—To be a duly qualified and registered hairdresser, as prescribed by the Hairdressers' Registration Board of Victoria.

Gardener, Grade III., Kew Mental Hospital.

Yearly Salary.—Junior—Under 16 years of age, £130; at 16 years of age, £169; at 17 years of age, £182; at 18 years of age, £195; at 19 years of age, £247; at 20 years of age, £291. Adult—£398, minimum; £414, maximum.

Duties.—To carry out general gardening operations in the ornamental grounds.

Qualifications.—Experience in the care of trees, shrubs, hedges and lawns, and planting out flower seedlings.

NOTE.—The successful applicant will not be paid a salary in excess of £398 a year unless he has passed the examination prescribed by Public Service (Public Service Board) Regulation 34a.

Training Assistant, Sandhurst Boys' Centre, Bendigo. (Two vacancies.)

Yearly Salary.—£382, minimum; £414, maximum.

Duties.—To assist in the care and training of mentally deficient boys.

NOTE.—The salary rates quoted above do not include the additional amount which is payable under Regulation 77a of the Board's Regulations.

By order,

N. J. SIMMANCE,

Office of the Public Service Board, Acting Secretary.
Melbourne, 3rd May, 1960.

PUBLIC SERVICE OF VICTORIA.—VACANCIES.

(TEMPORARY APPOINTMENTS.)

APPPLICATIONS will be received by the Public Service Board up to Wednesday, the 18th May, 1960, from persons who are qualified for appointment to the under-mentioned positions:—

Assistant (Male), Grade I., Department of Mines.

Yearly Salary.—£478, minimum; £510, maximum.

Duties.—Under the direction of the Foreman, to attend to the local administration of the camp including keeping time sheets, preparing wages sheets and making payments to staff, requisitioning for and accounting for stores and spare parts, catering for camp, organizing transport in connexion with the drill, attending to sick leave applications and performing other duties as required.

Qualifications.—To be capable of keeping the records of the drill, and compiling wages sheets; to have ability to arrange camp catering and control staff. A driver's licence is an advantage.

Technical Assistant (Female), Department of Agriculture.

Yearly Salary.—Junior—Under 16 years of age, £156; At 16 years of age, £182; at 17 years of age, £208; at 18 years of age, £247; at 19 years of age, £286; at 20 years of age, £325. Adult—£460, minimum; £524, maximum.

Duties.—Under direction to assist in the analysis programme connected with sheep breeding experiments.

Qualifications.—Preferably to have attained Matriculation standard in Mathematics and Science. Experience or ability in planning punch card operations, particularly on Hollerith systems is desirable.

The salary rates quoted above do not include the additional amount which is payable under Regulation 77a of the Board's Regulations.

By order,

N. J. SIMMANCE,

Acting Secretary.

Office of the Public Service Board,
Melbourne, 3rd May, 1960.

PRIVATE ADVERTISEMENTS

CITY OF BROADMEADOWS.

PRIVATE STREET LOAN NO. 14.

Notice of Special Order to Borrow the Sum of £25,000 for the Construction of Private Streets.

THAT the Council of the City of Broadmeadows hereby proceeds to make an Order to borrow the sum of Twenty-five thousand pounds (£25,000) on the credit of the municipal revenues of the Mayor, Councillors and Citizens of the said City, such sum to be raised by the grant of a mortgage, in accordance with the provisions of section 585, Division 10, Part XIX. of the *Local Government Act 1958*.

1. The maximum rate of interest that may be paid is 5½ per cent. per annum.

2. The purpose for which the loan is to be applied is the construction of Lytton-street, from Chapman-avenue to William-street, and Winifred-street, from Pascoe Vale-road to Gregory-street.

3. The period of the loan shall be ten years.

4. The moneys borrowed shall be repayable by twenty half-yearly instalments of approximately £1,641 15s. 10d. each, including principal and interest on the 1st day of June and the 1st day of December during the currency of the loan. The first instalment shall be on the 1st day of December, 1960.

5. Such moneys shall be repayable at the Commonwealth Trading Bank, Melbourne.

The above-mentioned Special Order was confirmed at a meeting of Council held on 2nd May, 1960.

E. F. SMILEY, Town Clerk.

Town Hall, Broadmeadows, 3rd May, 1960.

9591

CITY OF CHELSEA.

BY-LAW No. 51.

A By-law of the City of Chelsea made under the Local Government Acts and the Uniform Building Regulations, Victoria, and numbered 51, for determining, applying, dispensing with, or regulating such matters or things as are left to be determined, applied, dispensed with, or regulated by the Council of the said City of Chelsea, under the Uniform Building Regulations, Victoria.

IN pursuance of the powers conferred by the Local Government Acts and Uniform Building Regulations, Victoria, and of any and every other power it thereunto enabling, the Mayor, Councillors and Citizens of the City of Chelsea orders as follows:—

Repeal of By-law No. 40.

1. By-law No. 40 of the City of Chelsea is hereby repealed.

Brick Areas.

2. The areas set out and described in the Schedule hereto are hereby prescribed as brick areas, and no person shall, in any such area, construct or cause to be constructed any building, the external walls of which are of material other than masonry or concrete. The provisions of this clause shall also apply to the following classes of out-buildings, that is to say, motor garages, car ports, workshops, wash-houses, laundries, storerooms, stables, sleepouts and sheds.

Minimum Area, Depth and Width of Frontage.

3. The minimum area, depth and width of frontage specified in column 3 of Table 804 of the Uniform Building Regulations, Victoria, as amended (hereinafter called the Regulations), are hereby adopted as the minimum area, depth and width of frontage for land on which a building of Class I. or Class II. Occupancy shall be constructed throughout the whole of the municipal district of the City of Chelsea.

Minimum Distance of Outer Walls from Boundaries.

4. The minimum distance of the outer walls of any building of Class I. or Class II. Occupancy from frontage shall be throughout the said municipal district that provided in column 3 of Table 804 of the Regulations.

Rear Access.

5. In the case of a building on any land forming part of a subdivision approved by the Council, and lodged in the Office of Titles prior to the commencement of the Regulations, the requirements of clause 813 of the Regulations are hereby dispensed with.

SCHEDULE 1.

Brick Areas.

All land within 120 feet of the under-mentioned streets and roads:—

Carrum—

Nepean Highway—from southern bank of Patterson River to southern boundary of allotment No. 3 of lodged plan 743, Crown allotment 1A, Parish of Lyndhurst, County of Mornington.

Station-street—from 66 feet south of McLeod-road to 620 feet north of McLeod-road.

Bonbeach—

Nepean Highway—from Lord Weaver-grove to Newberry-avenue.

Chelsea—

Nepean Highway—from Chadwell-grove to Showers-avenue.

Edithvale—

Nepean Highway—from the southern boundary of allotment No. 9 of lodged plan 4920, Crown allotment 7A, Parish of Lyndhurst, County of Mornington, to Natal-avenue.

Aspendale—

Nepean Highway—from Roycroft-avenue to the northern boundary of allotment No. 3 of lodged plan 5234, Crown allotment 9A, Parish of Lyndhurst, County of Mornington.

Station-street—from Lawrence-avenue to Lincoln-parade.

Resolution for passing this By-law agreed to by the Council on the 29th day of February, 1960, and confirmed on the 11th day of April, 1960.

The common seal of the Mayor, Councillors and Citizens was affixed hereto this 11th day of April, 1960, in the presence of—

(SEAL) E. McDOUGALL, Mayor.
W. R. LUMLEY, Councillor.
H. D. HACKWELL, Town Clerk.

Approved by the Governor in Council, 28th April, 1960.
—A. MAHLSTEDT, Clerk of the Executive Council. 9609

CITY OF OAKLEIGH.

NOTICE OF INTENTION TO BORROW.

NOTICE is hereby given that the Council of the City of Oakleigh intends to borrow Twenty-five thousand pounds (£25,000) on the credit of the Mayor, Councillors and Citizens of the said City by the grant of a mortgage, in accordance with the provisions of the Local Government Acts.

In connexion therewith the following information is stated:—

- (a) The amount of the principal moneys which it is proposed to borrow is Twenty-five thousand pounds.
- (b) The maximum rate of interest that may be paid is 15 10s. per centum per annum.
- (c) The times which the moneys borrowed are to be repayable are the 1st day of February, 1961, and the 1st days of August and February during the years 1961-1970 inclusive, and that the place such moneys shall be repayable is at the Bank of New South Wales, Oakleigh.
- (d) The purchase for which the loan is to be applied is purchase and development of a depot at Huntingdale (part cost).
- (e) The manner in which the loan is to be liquidated is by provision out of the Municipal Fund in each half-year during the currency of the loan of the sum of £1,641 15s. 10d. (One thousand six hundred and forty-one pounds fifteen shillings and ten pence), which includes principal and interest.

The plans and specifications and estimate of the cost of the works, and a statement showing the proposed expenditure of the moneys to be borrowed, are open for inspection at the Town Hall.

Dated this 2nd day of May, 1960.

9610

A. E. RAVEN, Town Clerk.

CITY OF RINGWOOD.

ORDER CHANGING NAME OF STREET.

NOTICE is hereby given that at a Meeting of the Council of the City of Ringwood held on 13th April, 1960, the said Council, in pursuance of the provisions of the *Local Government Act 1958*, did make an Order changing the name of the street set out hereunder:—

Old Name.—Norman-avenue, extending in a southerly direction from Oban-road.

New Name.—Hugh-street.

F. P. DWERRYHOUSE, Town Clerk.

Town Hall, Ringwood, 29th April, 1960.

9604

CITY OF SANDRINGHAM.

BY-LAW No. 184.

A By-law of the City of Sandringham made under Sections 197 and 228 of the Local Government Acts and numbered 184, for altering By-laws 127 and 169.

IN pursuance of the powers conferred by the Local Government Acts and every other power thereunto it enabling the Mayor, Councillors and Citizens of the City of Sandringham with the approval of the Governor-in-Council hereby order as follows:—

1. That the following words and figures be added at the end of clause 1 of By-law 169 (which amends By-law 127):—

Provided that those apartment houses as defined in the Apartment House Regulations 1955 and complying in all respect with these and other relevant Regulations, and which were in existence prior to the 1st October, 1959, be registered.

2. The second schedule to By-law 127 under the heading "Sandringham Ward" (now the "Central Ward") is altered by adding thereto the following words and figures:—

All that land commencing at the south-eastern intersection of Abbott-street and Beach-road, in Crown portion 22, Parish of Moorabbin, County of Bourke; thence by a line bearing 90 deg. 28 min. a distance of 104 feet; thence by a line bearing 179 deg. 9 min. a distance of 74 ft. 9 in.; thence by a line bearing 180 degrees a distance of 17 ft. 6 in.; thence by a line bearing 137 deg. 10 min. a distance of 32 ft. 1 in.; thence by a line bearing 235 deg. 40 min. a distance of 88 ft. 3 in.; thence by a line bearing 328 deg. 49 min. a distance of 87 ft. 0½ in.; thence by a line bearing 346 deg. 12 min. a distance of 37 ft. 4½ in.; thence by a line bearing 360 degrees a distance of 52 feet to the point of commencement.

Resolution for passing this By-law agreed to by the Council on the 8th day of December, 1959, and confirmed on the 9th day of February, 1960.

The Common Seal of the Mayor, Councillors and Citizens of the City of Sandringham was hereto affixed on the 15th day of February, 1960, in the presence of:—

(SEAL) J. MARTIN, Mayor.
W. JOHNSON, Councillor.
FRED. G. TRICKS, Town Clerk.

Approved by the Governor-in-Council, this 28th day of April, 1960.—A. MAHLSTEDT, clerk of the Executive Council. 9617

CITY OF SANDRINGHAM.

BY-LAW No. 187.

A By-law of the City of Sandringham made under the provisions of the Local Government Acts and the Uniform Building Regulations Victoria, as amended by the Uniform Building Regulations Amending Regulations Nos. 1 and 2, with the approval of the Governor-in-Council and numbered 187, for determining, applying, dispensing with or regulating such matters or things, as are left to be determined, applied, dispensed with, or regulated by the Council of the said City of Sandringham under the said Uniform Building Regulations Victoria.

IN pursuance of the powers conferred by the Local Government Acts and the Uniform Building Regulations Victoria, amended as aforesaid (hereinafter referred to as "the Regulations"), and of any and every other power it thereunto enabling, the Mayor, Councillors, and Citizens of the City of Sandringham order as follows:—

1. The areas set out and described in the schedule here-to are hereby prescribed as brick areas, and no person shall in any such area construct or cause to be constructed any building of classes 2, 3, 4, 5, 6, 7, 8, and 9, the external walls of which are of material other than brick stone or concrete, and for the purposes of this clause buildings of brick veneer construction shall be deemed to have external walls of brick.

2. The whole of the municipal district is hereby prescribed as an area in which buildings of Classes II. and III. occupancy shall not be constructed to contain more than two storeys, including the ground storey, and no person shall in any such area construct a building of Class II. or Class III. occupancy to contain more than two storeys, including the ground storey.

3. The minimum width of frontage, minimum depth and minimum area of site specified in column 3 of Table 804 of the Uniform Building Regulations Victoria, as amended by the Uniform Building Regulations amending Regulation No. 2 (hereinafter referred to as "the Regulations") are hereby adopted as the minimum width of frontage depth, and area of site of land on which a building shall be constructed throughout the whole of the municipal district.

4. The minimum distance of the outer walls of any building from the frontage of any land is hereby specified as 25 feet.

5. No person shall construct any building closer to the frontage of any land than 25 feet.

6. The requirements of clause 813 of the Regulations are hereby dispensed with in the case of a building on any land forming part of a subdivision approved by the Council, and lodged in the Office of Titles prior to the date of the commencement of the Regulations.

7. By-law No. 159 is hereby repealed.

8. Any person who is guilty of any wilful act or default contrary to the provision of this By-law shall be liable to a penalty not exceeding Twenty pounds.

SCHEDULE.

North Ward.—All the land commencing at a point on the foreshore of Port Phillip Bay in a line with the centre of New-street; thence northerly by a line and New-street to South-road; thence east along South-road to Bluff-road; thence south along Bluff-road to Highett-road; thence west along Highett-road to Sargood-street; thence south-westerly and westerly along Bridge-street and a line to the foreshore of Port Phillip Bay; thence north-westerly along the foreshore of Port Phillip Bay to the commencing point in line with the centre of New-street.

Central Ward.—All the land commencing at a point on the foreshore of Port Phillip Bay in line with the centre of Bridge-street; thence easterly and north-easterly by a line and Bridge-street to Highett-road; thence east along Highett-road to Bluff-road; thence south along Bluff-road to Bay-road; thence east along Bay-road to Reserve-road; thence south by Reserve-road to Tulip-street; thence west along Tulip-street to Bluff-road; thence north along Bluff-road to Edward-street; thence west along Edward-street and a line to the foreshore of Port Phillip Bay; thence north-westerly along the foreshore of Port Phillip Bay to the commencing point in line with the centre of Bridge-street.

South Ward.—All the land commencing at a point on the foreshore of Port Phillip Bay in line with the centre of Edward-street; thence east by a line and Edward-street to Bluff-road; thence south along Bluff-road to Tulip-street; thence east along Tulip-street to Reserve-road; thence south along Reserve-road to Balcombe-road; thence easterly along Balcombe-road to Cromer-road; thence south along Cromer-road and a line to the foreshore of Port Phillip Bay; thence south-westerly and north-westerly along the foreshore of Port Phillip Bay to the commencing point in line with the centre of Edward-street.

Resolution for passing this By-law agreed to by the Council the 8th day of March, 1960, and confirmed the 5th day of April, 1960.

In witness whereof the Common Seal of the Mayor, Councillors and Citizens of the City of Sandringham was hereto affixed this 12th day of April, 1960, in the presence of:—

(SEAL) THOS. I. DUFF, Councillor.
G. B. SPOTTISWOOD, Councillor.
FRED. G. TRICKS, Town Clerk.

Approved by the Governor-in-Council, this 28th day of April, 1960.—A. MAHLSTEDT, Clerk of the Executive Council. 9618

TOWN OF CAMPERDOWN.

LOAN No. 9.

Notice of Intention to Borrow the Sum of £4,000 for Permanent Works and Undertakings.

TAKE notice that the Council of the Town of Camperdown proposes to borrow, on the credit of the Mayor, Councillors and Burgesses of the said Town, the sum of Four thousand pounds (£4,000), such sum to be raised by the grant of a mortgage, in accordance with the provisions of the Local Government Acts.

The maximum rate of interest that may be paid is £5 10s. per centum per annum.

The purpose for which the loan is to be applied is the construction of a swimming pool.

Such moneys shall be repayable by 40 equal half-yearly instalments of £166 2s. 7d. each, including principal and interest, by providing such amounts out of the Municipal Fund on the 1st day of January and the 1st day of July in each respective year during the currency of the loan. The place of repayment shall be The Commonwealth Trading Bank, Camperdown.

The plans and specifications and estimate of cost, and a statement showing the proposed expenditure of the money to be borrowed, are open for inspection at the Town Council Offices, Manifold-street, Camperdown.

Dated this 26th day of April, 1960.

9587

R. J. LORD, Town Clerk.

BOROUGH OF KYABRAM.

BY-LAW No. 10.

A By-law of the Borough of Kyabram made under section 197 (i) (ii), 197 (1) (xiv), 212, 213 (1), 222 and 228 (1) of the *Local Government Act 1958*, and all other powers thereunto enabling passed by Special Order of the Council of the Borough of Kyabram and sealed with the common seal of the Borough of Kyabram and advertised in accordance with the provision of the Local Government Act, and numbered 10, for the purpose of regulating the proceedings of Council Meetings including meetings and other meetings conducted by the Borough of Kyabram and for other purposes.

IN pursuance of the powers conferred by the *Local Government Act 1958*, and in pursuance of all other powers thereunto enabling the Mayor, Councillors and Burgesses of the Borough of Kyabram order as follows:—

Notice is hereby given that a full copy of this By-law is available for inspection at the Borough Office, Kyabram.

Resolution for passing this By-law agreed to by the Council on the 11th day of November, 1959.

Resolution adopting this By-law confirmed on the 13th day of January, 1960.

The common seal of the Council of the Borough of Kyabram was hereunto affixed on the 13th day of January, 1960, in the presence of—

(SEAL) ARTHUR E. CROW, Mayor.
T. ATKINS, Councillor.
9583 JACK A. CLAREY, Town Clerk.

BOROUGH OF KYABRAM.

BY-LAW No. 11.

A By-law of the Borough of Kyabram made under the provisions of clause 1 (ii) of section 197 of the *Local Government Act*, and numbered 11, for the purpose of regulating and providing for the naming of streets and the numbering of houses in the Municipality of the Borough of Kyabram.

IN pursuance of the powers conferred by clause 1 (ii) of section 197 of the *Local Government Act* and all other powers thereunto enabling the Mayor, Councillors and Burgesses of the Borough of Kyabram order as follows:—

Notice is hereby given that a full copy of this By-law is available for inspection at the Borough Office, Kyabram.

Resolution for passing this By-law was agreed to at a meeting of the Council held on the 25th day of November, 1959, and confirmed at a subsequent meeting of the Council held on the 13th day of January, 1960.

The common seal of the Mayor, Councillors and Burgesses of the Council of the Borough of Kyabram was hereunto affixed in the presence of—

(SEAL) ARTHUR E. CROW, Mayor.
T. ATKINS, Councillor.
9584 JACK A. CLAREY, Town Clerk.

BOROUGH OF KYABRAM.

BY-LAW No. 12.

A By-law of the Borough of Kyabram, made under the *Local Government Act 1958*, and the Uniform Building Regulations of Victoria, and numbered 12, for determining, applying, dispensing with or regulating such matter or things as are left to be determined, applied, dispensed with or regulated by the Council of the said Borough of Kyabram, under the Uniform Building Regulations of Victoria.

PURSUANT to the powers conferred by the *Local Government Act 1958*, the Uniform Building Regulations of Victoria and all other powers thereunto enabling the Mayor, Councillors and Burgesses of the Borough of Kyabram order as follows:—

1. By-law No. 2 of the Borough of Kyabram is hereby repealed.

2. This By-law shall come into operation on the day after publication in the *Government Gazette* of—

- (a) This By-law; or
- (b) notice of its making,

as the case may be.

3. The areas set out as described in the First Schedule hereto are hereby prescribed as Brick areas and no person shall in any such area construct or cause to be constructed any building the external walls of which are of material other than masonry or concrete save and except an outbuilding having a floor area of less than 100 square feet.

4. The minimum area, depth and width of frontage specified in column 3 of Table 804, of Uniform Building Regulations, Victoria (hereinafter called the Regulations) as amended by Uniform Building Regulations Amending Regulations No. 2, 16th December, 1959, are hereby adopted as the minimum area, depth, width and frontage of land on which a building of Class I. or II. shall be constructed throughout the municipal district of the said Borough of Kyabram.

5. (a) The minimum distance of the outer wall of any building of Class I. or II. occupancy from the frontage of any land is hereby specified as 15 feet.

(b) No person shall construct any building of Class I. and II. occupancy closer to the frontage of any land than 15 feet.

6. In the case of a building or any land forming part of a subdivision approved by the Council and lodged with the Office of Titles prior to the date of commencement of the Regulations the requirements of clause 1813 of the Regulations are hereby dispensed with.

FIRST SCHEDULE.

(a) That portion of Allan-street to a depth of 100 feet from the Building line lying between the eastern building lines of Dawes-road and Saunders-street, and the point where the Echuca-Toolamba railway line crosses Allan-street at the eastern end thereof.

(b) That portion of Albion-street to a depth of 100 feet from the building line from the northern building line of Allan-street to the southern building line of Station-street.

(c) That portion of Union-street to a depth of 100 feet from the building line from the southern building line of the intersection of Tulloh and Drum-streets to the northern building line of Fenaughty-street.

(d) That portion of Lake-road to a depth of 100 feet from the building line from the southern building line of Allan-street to the northern building line of Fenaughty-street.

(e) That portion of Church-street to a depth of 100 feet from the building line from the northern building line of Allan-street to the southern building line of Tulloh-street.

(f) The whole of Bradley-street to a depth of 100 feet from the building line.

(g) That portion of Fenaughty-street to a depth of 100 feet from the building line lying between the eastern building line of Bishop-street and the eastern building line of Goddard-street.

(h) The whole of Unitt-street to a depth of 100 feet from the building line.

(i) That portion of the south side of Tulloh-street to a depth of 100 feet from the building line lying between the western building line of Union-street and the eastern building line of Church-street.

(j) The whole of the south side of Drum-street to a depth of 100 feet from the building line.

Resolution for passing this By-law agreed to by the Council on the 23rd March, 1960, and confirmed on the 27th April, 1960.

The common seal of the Mayor, Councillors and Burgesses of the Council of the Borough of Kyabram was hereto affixed this 27th day of April, 1960, in the presence of—

(SEAL) ARTHUR E. CROW, Mayor.
THEO. HOWARD, Councillor.
9614 JACK A. CLAREY, Town Clerk.

SHIRE OF BULN BULN.

BY-LAW No. 45.

A By-law of the Shire of Buln Buln made under section 228 of the *Local Government Act 1958*, and numbered 45, for repealing By-laws Nos. 3, 4, 6, 11 and 14.

IN pursuance of the powers conferred by the *Local Government Act 1958*, the President, Councillors and Ratepayers of the Shire of Buln Buln order as follows:—

1. By-laws Nos. 3, 4, 6, 11 and 14 of the Shire of Buln Buln are hereby repealed.

2. This By-law shall apply to and have operation throughout the whole of the municipal district of the Shire of Buln Buln.

Resolution for passing this By-law agreed to by the Council of the Shire of Buln Buln on the 21st day of March, 1960, and confirmed on the 27th day of April, 1960.

The common seal of the President, Councillors and Ratepayers of the Shire of Buln Buln was hereunto affixed, in the presence of—

(SEAL) W. REA, Shire President.
W. J. MOYES, Councillor.
9595 K. A. PRETTY, Shire Secretary.

SHIRE OF CRANBOURNE.

NOTICE OF INTENTION TO BORROW.

NOTICE is hereby given that the Council of the Shire of Cranbourne intends to borrow Five thousand five hundred pounds (£5,500) on the credit of the

President, Councillors and Ratepayers of the said Shire by the grant of a Mortgage in accordance with the provisions of the Local Government Acts.

In connexion therewith the following information is stated:—

- (a) The amount of the principal moneys which it is proposed to borrow is Five thousand five hundred pounds (£5,500).
- (b) The maximum rate of interest that may be paid is £5 10s. (Five pounds ten shillings) per centum per annum.
- (c) The times which the moneys borrowed are to be repayable are the first day of February, 1961, and the first days of August and February during the years 1961–1970 inclusive, and that the place such moneys shall be repayable is at the Bank of New South Wales, Dandenong.
- (d) The purpose for which the Loan is to be applied is—

1. Erection of Comfort Station Lang Lang	£3,000
2. Purchase of land for Recreation Reserve at Devon Meadows	1,250
3. Renovation of Shire Office	1,250
	£5,500

- (e) The manner in which the Loan is to be liquidated is by provision out of the Municipal Fund in each half-year during the currency of the Loan of the sum of £361 3s. 11d. (Three hundred and sixty-one pounds three shillings and elevenpence) which includes Principal and Interest.

The plans and specifications and estimate of the cost of the works and a Statement showing the proposed expenditure of the moneys to be borrowed are open for inspection at the Shire Office.

Dated this fourth day of May, 1960.

9582

T. W. GRANT, Shire Secretary.

Local Government Act 1958.

SHIRE OF DONCASTER AND TEMPLESTOWE.

SPECIAL ORDER MADE BY THE COUNCIL FOR THE PURPOSE OF BORROWING FOR PRIVATE STREET CONSTRUCTION WORKS.

THAT the Council does, by Special Order, hereby resolve to borrow the sum of £10,000 on the credit of the President, Councillors, and Ratepayers of the Shire of Doncaster and Templestowe, such sum to be raised by the grant of a Mortgage in accordance with the provisions of the *Local Government (Amendment) Act 1959*.

1. The rate of interest to be paid shall be £5 10s. per centum per annum.
2. The moneys borrowed shall be repayable at the Commonwealth Savings Bank of Australia, Melbourne, by twenty half-yearly instalments of approximately £656 14s. 5d. including Principal and Interest, repayable on the 1st April and 1st September, during the currency of the loan. The first instalment shall be payable on the 1st day of September, 1960.
3. The purpose for which the loan is to be applied is the completion of the remaining works for the construction of Nirvana-crescent in accordance with the provisions of Division 10 section XIX. of the *Local Government Act 1958*, set out in the Scheme adopted by the Council on the 26th January, 1960.
4. The period of the loan shall be ten years.

The common seal of the President, Councillors and Ratepayers of the Shire of Doncaster and Templestowe was affixed hereto this 22nd day of March, 1960, in the presence of—

(SEAL) E. L. NEWBIGIN, Shire President.
S. S. SWILK, Councillor.
J. W. THOMSON, Shire Secretary.

9642

SHIRE OF GISBORNE.

BY-LAW No. 34.

Building By-law.

A By-law of the Shire of Gisborne, made under section 926 (O) of the *Local Government Act 1958*, and clauses 815 and 404 of the Uniform Building Regulations, Victoria, and numbered 34, for determining, applying, dispensing with, or regulating such matters or things as are left to be determined, applied, dispensed with, or regulated by the Council under the Uniform Building Regulations, Victoria.

IN pursuance of the powers conferred by the Local Government Acts and the Uniform Building Regulations, Victoria, and of any and every other power it thereunto enabling, the President, Councillors, and Ratepayers of the Shire of Gisborne order as follows:—

1. By-law No. 32 is hereby rescinded.
2. In this By-law, "Regulations" means the Uniform Building Regulations, Victoria, and unless inconsistent with the context or subject-matter the definitions in such Regulations shall apply to this By-law.
3. The minimum area, depth, and frontage of land on which a building of Class I. or Class II. occupancy shall be constructed in the Shire of Gisborne shall be as follows:—
In respect of land situated in the Township of Gisborne, Parish of Gisborne, or Township of Macedon, Parish of Macedon, the minimum area, depth, and width of frontage specified in column 3 of Table 804 of the Regulations.
In respect of other land in the Shire of Gisborne the minimum area, depth, and width of frontage specified in column 5 of Table 804 of the Regulations.
4. In the case of a building on any land forming part of a subdivision approved by the Council, and lodged with the Office of Titles prior to the date of commencement of the Regulations, the requirements of clause 813 of the Regulations are hereby dispensed with.
5. No Building of Class II. or Class III. occupancy shall be constructed to contain more than two stories, including the ground story.
6. The following fees are prescribed:—

- (a) Construction of temporary crossing, fee 5s. and deposit of £1.
- (b) Road openings—
Concrete road, fee 10s. and deposit £10.
Bitumen road, fee 10s. and deposit of £5.
Gravel or unsealed road, fee 10s. and deposit of £2.
Concrete footpath, fee 10s. and deposit £5.
Bitumen footpath, fee 10s. and deposit £2.

Resolution for passing this By-law was agreed to by the Council on the 8th day of February, 1960, and confirmed on the 7th day of March, 1960.

The common seal of the President, Councillors and Ratepayers of the Shire of Gisborne was hereunto affixed in the presence of—

(SEAL) J. D. CAMPBELL, President.
U. L. DALY, Councillor.
K. V. ROBINSON, Shire Secretary.

Approved by the Governor in Council on the 29th day of March, 1960.—A. MAHLSTEDT, Clerk of the Executive Council. 9585

SHIRE OF GLENELG.

APPOINTMENT OF PROSECUTING OFFICER.

NOTICE is hereby given that Senior Constable Alan Coysh was, on 21st April, 1960, appointed as Prosecuting Officer to the Shire of Glenelg, *vide* Senior Constable Thomas Henry Charters, resigned.

9594

J. B. HANSEN, Shire Secretary.

SHIRE OF GLENLYON.

LOAN No. 11.

Notice of intention to borrow the sum of £3,000 for permanent works and undertakings.

NOTICE is hereby given that the Council of the Shire of Glenlyon proposes to borrow the sum of Three thousand pounds on the credit of the municipal revenues of the President, Councillors and Ratepayers of the said Shire, such sum to be raised by the grant of a mortgage in accordance with the provisions of the *Local Government Act 1958*.

1. The maximum rate of interest that may be paid is 5½ per cent. per annum.
2. The purpose for which the loan is to be applied is road construction.
3. The period of the loan shall be ten years.
4. The moneys borrowed shall be repayable by providing out of the municipal fund 20 half-yearly instalments of approximately £197 0s. 6d. each including principal and interest on the first day of September and the first day of March during the currency of the loan. The first instalment shall be payable on the first day of March 1961.

5. Such moneys shall be repayable at the State Savings Bank of Victoria, Melbourne.

The plans and specifications and the estimate of the cost of the proposed works and statement showing the proposed expenditure of the moneys to be borrowed are open for inspection at the Shire Office, Town Hall, Daylesford.

9612

L. A. HEMLEY, Shire Secretary.

SHIRE OF LEIGH.

BY-LAW No. 14.

NOTICE is hereby given that the Council has passed By-law No. 14 on the 17th day of March, 1960, and confirmed on the 21st day of April, 1960.

In pursuance of the powers conferred under the *Local Government Act 1958*, section 197, the By-law has been made for the following purposes:—

1. Prohibiting the depositing or leaving of refuse or rubbish on streets, roads, lanes or passages.
2. Prohibiting or regulating the depositing or leaving of refuse or rubbish on any land, and
3. Requiring the removal or destruction by the owner or occupier of any land of refuse or rubbish thereon.

A full copy of this By-law may be seen free of charge, during office hours, at the Shire Office, Rokewood.

9603

JAMES H. MITCHELL, Shire Secretary.

SHIRE OF OTWAY.

APPOINTMENT OF POUNDKEEPERS.

NOTICE is hereby given of the appointment of the following Poundkeepers:—

KEITH WILLIAM LUDLOW, for the Lavers Hill Pound;
ARTHUR OSWALD SCHULTZ, for the Gellibrand River Pound.

9596

T. J. FRY, Shire Secretary.

SHIRE OF OTWAY.

APPOINTMENT OF DOG INSPECTOR.

HERBERT VICTOR BIDDLE, of Skenes Creek, has been appointed Dog Inspector for the East and Apollo Bay Ridings of the Shire, in place of Henry Stephen Convery, who has resigned.

Dated this 20th day of April, 1960.

By Order of the Council.

9586

T. J. FRY, Shire Secretary.

SHIRE OF SOUTH BARWON.

LOAN No. 40.

Private Street Construction.

NOTICE is hereby given that at a meeting of the Council of the Shire of South Barwon, held in the Shire Hall, Belmont, on the 15th day of March, 1960, the said Council did agree to the following Resolution, that is to say:—

1. That the Council of the Shire of South Barwon, by Special Order, resolves to borrow on the credit of the President, Councillors, and Ratepayers of the Shire of South Barwon the sum of Thirty thousand pounds (£30,000), such sum to be secured by the grant of a mortgage, in accordance with the provisions of the *Local Government Act*.

2. The rate of interest to be paid is £5 10s. per centum per annum.

3. The time which the moneys borrowed are to be repayable are on the 1st day of November, 1960, and the 1st days of May and November during the years 1961 to 1969 inclusive, and the 1st day of May, 1970, and that the place the moneys shall be repayable is at the Bank of New South Wales, Belmont.

4. The purpose for which the loan is to be applied is the repayment of the principal moneys owing by the municipality on account of a previous loan on overdraft of current account from the Bank of New South Wales, such overdraft having been obtained in terms of section 583 of the *Local Government Act 1958* for the purpose of financing schemes of private street construction.

5. The manner in which the loan is to be liquidated is by provision out of the Municipal Fund in each half-year during the currency of the loan the sum of £1,970 3s., which includes principal and interest.

Notice is hereby further given that the said Resolution was confirmed at a meeting of the Council held on Tuesday, 26th April, 1960.

9611

E. T. CORNISH, Shire Secretary.

SHIRE OF SPRINGVALE AND NOBLE PARK.

LOAN No. 76.

Special Order to Borrow the Sum of £10,000.

NOTICE is hereby given that the Council, at an Ordinary Meeting held on Wednesday, 20th April, 1960, at 7 p.m., passed the following Resolution as a Special Order. That:—

1. (a) This Council borrow moneys secured by the grant of a mortgage upon the credit of the municipality, pursuant to section 583 of the *Local Government Act 1958*.

(b) The amount of the principal moneys to be borrowed be £10,000.

(c) The rate of interest to be paid be 5½ per cent. per annum.

(d) The moneys borrowed be repayable by twenty equal instalments payable respectively on the 1st day of January and on the 1st day of July of each year, the first such instalment being repayable on the 1st day of January, 1961.

(e) The moneys borrowed be repayable at the Australia and New Zealand Savings Bank Limited, 384-396 Collins-street, Melbourne.

(f) The loan be applied for the purposes of liquidating the amount due on overdraft of current account to the Council's bankers in respect of the execution of private street construction schemes, pursuant to Division 10 of Part XIX. of the *Local Government Acts*.

(g) The loan be liquidated by providing out of the Municipal Fund on the 1st day of January and on the 1st day of July of each year the sum necessary to pay the half-yearly instalment and the interest then due in respect of the loan.

2. The Council directs that this Resolution be brought forward for confirmation as a Special Order at a meeting of the Council to be held on the 20th day of June, 1960, at 7 o'clock in the afternoon.

Notice is hereby further given that the said Resolution will be submitted for confirmation at the Ordinary Meeting of the Council to be held on Monday, the 20th day of June, 1960, at 7 p.m., in the Council Chambers, Shire Offices, Springvale.

Dated at Springvale this 26th day of April, 1960.

9607

H. L. WILLIAMS, Shire Secretary.

SHIRE OF WOORAYL.

BY-LAW No. 40.

Adoption of Parts of the Provisions of the Fifteenth Schedule of the *Local Government Act 1958*.

A By-law of the Shire of Woorayl made under section 197 of the *Local Government Act 1958*, and numbered 40, for the purpose of repealing certain By-laws and adopting certain provisions of the Fifteenth Schedule and other purposes.

IN pursuance of the powers conferred by the *Local Government Act 1958*, the President, Councillors and Ratepayers of the Shire of Woorayl order as follows:—

1. By-laws numbered 1 and 2 are hereby repealed.

2. The following provisions of the Fifteenth Schedule of the *Local Government Act 1958*, shall be and are hereby adopted by the Shire of Woorayl:—

Part I. Streets and Footways.

1. Porticoes and projections, &c. Clauses 1 to 7, both inclusive.

2. Naming streets and numbering houses, &c. Clauses 8 to 11, both inclusive.

3. Spouts and drains from houses, &c. Clauses 12 to 14, both inclusive.

4. Crossings over footways and channels. Clauses 15 to 26, both inclusive.

5. Deposit or discharge of rubbish, liquid, &c., on streets, &c. Clauses 27 and 28.

6. Depositing building materials, excavations, &c. Clauses 29 to 37, both inclusive.

7. Lighting, &c., of obstructions generally. Clauses 38 and 39.

8. Houses, &c., encroaching on street, &c. Clause 40.

9. Obstructions, &c., to streets, &c., by cattle, &c. Clauses 41 to 45, both inclusive.

10. Miscellaneous. Clause 49.

Part II. Waterworks, Drains, &c.

Clause 6.

Part IV. (2) Public Gardens.

Clauses 3 to 12, both inclusive.

Part V. Regulation, &c., of Buildings.

Clauses 1 to 8, both inclusive.

Part VII. Fire Prevention.

Clauses 1 to 7, both inclusive.

Part IX. Miscellaneous Matters.

Clauses 1 to 5, both inclusive.

Part XI. Regulation of Proceedings of Council and Officers, &c.

Clause 1, Clauses 3 to 53, both inclusive, Clauses 55 and 56.

3. At every meeting of the Council the first business thereof shall be the reading and putting a question for the confirmation of the minutes of the proceedings at the preceding meeting or meetings (provided that where copies of the said minutes have been delivered or sent by post or otherwise to the place of abode or to the usual place of business of each councillor prior to such meeting, the said minutes shall not be read but a question shall be put that such minutes as circulated be confirmed) and no discussion shall be permitted thereon except as to their accuracy as a record of the proceedings and the said minutes of the proceedings of the preceding meeting or meetings shall then be signed as by the said Act required.

4. The common seal of the municipality shall not be affixed to any document unless two councillors be present.

5. This By-law shall apply to and have operation throughout the whole of the municipal district of the Shire of Woorayl.

Resolution adopting this By-law agreed to by the Council on the 5th day of February, 1960, and confirmed on the 11th day of March, 1960.

In witness whereof the common seal of the President, Councillors and Ratepayers of the Shire of Woorayl was hereto affixed this 11th day of March, 1960, in the presence of—

R. E. MCINDOE, Councillor.
A. C. ASHENDON, Councillor.
JOHN B. BUCKLEY, Councillor.
C. H. LYON, Shire Secretary.

9593

SHEPPARTON SEWERAGE AUTHORITY.**GENERAL NOTICE DEFINING SEWERED AREAS NOS. 21 AND 22.**

THE above-mentioned Sewerage Authority, having made provision for carrying the sewage from each and every property which, or any part of which, is within the sewered areas hereinafter described, doth hereby declare that on and after the 1st day of June, 1960, each and every property which, or any part of which, is within either of the said sewered areas, shall be deemed to be a sewered property within the meaning of the *Sewerage Districts Act 1958*.

SCHEDULE.

The boundaries of the sewered areas hereinbefore referred to are as follows:—

Sewered Area No. 21.

Commencing at the intersection of the western building line of Numurkah-road and the northern building line of Balaclava-road; thence westerly by the northern building line of Balaclava-road to its intersection with the western boundary of land in lodged plan No. 34587; thence northerly along the western boundary of the land in lodged plans numbered 34587, 43315 and 43313; thence westerly along the southern boundary of the land in lodged plan No. 43309 to its intersection with Depot-road; thence northerly along the western boundary of the land in lodged plan No. 43309 to its intersection with the southern building line of Cameron-avenue; thence easterly along the southern building line of Cameron-avenue to its intersection with the western building line of Numurkah-road; thence southerly along Numurkah-road to the point of commencement.

Sewered Area No. 22.

Commencing at the south-east corner of allotment 15, lodged plan No. 19163, being on the northern side of Balaclava-road; thence westerly along the building line of Balaclava-road to its intersection with the eastern building line of Numurkah-road; thence northerly along Numurkah-road to the northern boundary of the land in lodged plan No. 19163; thence easterly along the northern boundary of the said lodged plan; thence southerly along the eastern boundary of the said lodged plan.

V. E. VIBERT, Chairman.
R. WEST, Secretary.

9592

NOTICE is hereby given that Draffin Brothers Proprietary Limited, has applied for a lease under section 134 of the *Land Act 1958*, for a term of 45 years from 22nd July, 1960, of allotment 6A, section 60, City of Port Melbourne, Parish of Melbourne South, containing 1 acre 3 roods and 8 perches, as a site for a Factory and General Engineering Works. 9533

NOTICE is hereby given that Mornington Sub-branch R.S.L. has applied for a lease, under section 134, *Land Act 1958*, for a term of 21 years as a site for Club Rooms, situate Main-street, Mornington. 9446

A. COXHILL, Secretary.

NOTICE is hereby given that Australian Sound and Television Company Proprietary Limited has applied for a lease, under section 134 of the *Land Act*, for a term of 25 years from 5th June, 1960, of allotment 55B(2), City of South Melbourne, Parish of Melbourne South, containing an area of 1 rood 2 2/10 perches as a site for factory and workshops. 9431

NOTICE is hereby given that the Port Fairy Golf Club has applied for a lease under section 134 of the *Land Act 1958*, for a term of 21 years for allotment 12B, Parish of Kororoit, containing 154 acres 3 roods 22 perches, being portion of the Public Park Reserve as a site for Amusement and Recreation. 9590

NOTICE OF INTENTION TO APPLY FOR A LICENCE TO DIVERT WATER AND CUT RACE FROM THE SERPENTINE CREEK AT SERPENTINE.

I HEREBY give notice that I intend to apply for a licence empowering me to divert water for a term of fifteen years to the extent of 20 acre-feet per annum, at a maximum rate of 4 acre-feet per day of 24 hours, for the irrigation of 10 acres of pastures, being part of allotments 42, 43 and 44, Parish of Janiember East, and to occupy certain Crown lands for works of diversion, and to cut a race thereon.

Any objection to such application must be forwarded, in writing, to reach the State Rivers and Water Supply Commission, Melbourne, before 4th June, 1960, being 30 days from the first publication of this notice.

MARY IRIS TUOHEY.

Serpentine.

9620

NOTICE OF INTENTION TO APPLY FOR A LICENCE TO DIVERT WATER AND CUT RACE FROM THE LODDON RIVER AT SALISBURY WEST.

WE hereby give notice that we intend to apply for a licence empowering us to divert water for a term of eleven years to the extent of 20 acre-feet per annum at a maximum rate of 5 acre-feet per day of 24 hours, for the irrigation of pastures, being part of allotment 63A, Parish of Powlett, and to occupy certain Crown lands for works of diversion, and to cut a race thereon.

Any objection to such application must be forwarded, in writing, to reach the State Rivers and Water Supply Commission, Melbourne, before 4th June, 1960, being 30 days from the first publication of this notice.

G. R. ROBERTS AND SONS
(per G. R. Roberts).

Inglewood.

9621

NOTICE OF INTENTION TO APPLY FOR A LICENCE TO DIVERT WATER AND CUT RACE (RE-ISSUE) FROM THE RIVER MURRAY AT WAHGUNYAH.

WE hereby give notice that we intend to apply for a licence empowering us to divert water for a term of fifteen years to the extent of 900 acre-feet per annum at a maximum rate of 6 acre-feet per day of 24 hours, for the irrigation of 450 acres, being part of allotments 5-10, 8-18 and 1-1b, sections 1, 11 and 6 respectively, Parish of Carlyle, and to occupy certain Crown lands for works of diversion, and to cut a race thereon.

Any objection to such application must be forwarded, in writing, to reach the State Rivers and Water Supply Commission, Melbourne, before 4th June, 1960, being 30 days from the first publication of this notice.

G. SUTHERLAND SMITH & SONS.

Wahgunyah, Victoria.

9619

NOTICE is hereby given that the partnership heretofore subsisting between John Clark English and Frederick Thomas Bryant, carrying on business as engineers under the firm name of "English Engineering Co." at Keys-street, Frankston, has been dissolved as and from the 1st day of January, 1960. The said business is carried on by the said Frederick Thomas Bryant on his own account. 9631

NOTICE is hereby given that the partnership, heretofore existing between William Alexander Bennett, of Main-road, Belgrave, Leo Desmond O'Connor, of Main-road, Belgrave, and Edward Manning Fyson, of "Moana", Upper Coonara-road, Olinda, under the name or style of O'Donohue and Taylor Bros., has been dissolved by mutual consent with effect from the 31st day of March, 1960. All accounts owing to the said partnership should be paid to the said William Alexander Bennett and Leo Desmond O'Connor, who will continue to carry on the said business on their own account under the name or style of O'Donohue and Taylor Bros., and who will be responsible for all debts and liabilities of the said partnership.

Dated the 29th day of April, 1960.

LEO D. O'CONNOR.
W. A. BENNETT.
E. M. FYSON.

Malleson, Stewart and Co., solicitors, 105 King-street, Melbourne. 9646

In the Supreme Court 6361.—In the matter of Part VI. of the *Companies Act 1958*.—And in the matter of CON KENNA SHEARING COMPANY PROPRIETARY LIMITED.

NOTICE is hereby given that a petition for the winding up of the above-named company by the Supreme Court was on the 14th day of April, 1960, presented to the said court by Jack Symington Pinkerton, and that the said petition is directed to be heard before the court sitting at Melbourne on the 24th day of May, 1960, and any creditor or contributory of the said company desirous to support or oppose the making of an order on the said petition may appear at the time of hearing by himself or his counsel for that purpose, and a copy of the petition will be furnished to any creditor or contributory of the said company requiring the same by the undersigned on payment of the regulated charge for the same. The petitioner's address is Morongo-avenue, Hamilton, in the State of Victoria.

The petitioner's solicitors are W. L. Archer and Naughtin, of Mortlake, whose Melbourne agents are Peter A. Barker and Co., of 470 Bourke-street, Melbourne. Peter A. Barker and Co., Melbourne agents for W. L. Archer and Naughtin, the solicitors of the petitioner.

NOTE.—Any person who intends to appear on the hearing of the said petition must serve or send by post to the above-named petitioner or W. L. Archer and Naughtin, or Peter A. Barker and Co., notice in writing of his intention to do so. The notice must state the name and address of the person or if a firm the name and address of the firm and must be signed by the person or firm, or his or their solicitor (if any) and must be served, or if posted, must be sent by post in sufficient time to reach the above-named petitioner or W. L. Archer and Naughtin or Peter A. Barker and Co., not later than Four o'clock in the afternoon of Monday, the 23rd day of May, 1960. 9630

In the Supreme Court of Victoria.—In the matter of Part VI. of the *Companies Act 1958*.—And in the matter of TRANSVEST TRUSTS (AUSTRALASIA) PROPRIETARY LIMITED.

NOTICE is hereby given that a petition for the winding up of the above-named company by the Supreme Court was on the 20th day of April, 1960, presented to the said court by George William King and Doris Mabel King, both of 27 Grammar-street, Strathmore, in the State of Victoria, and that the said petition is directed to be heard before the Supreme Court sitting in the Fourteenth Court, Law Courts, William-street, Melbourne, on Monday, the 23rd day of May, 1960, at half-past Ten o'clock in the forenoon, and any creditor or contributory of the said company desirous to support or oppose the making of an Order on the said petition may appear at the time of hearing by himself or his counsel for that purpose and a copy of the petition will be furnished to any creditor or contributory of the said company requiring the same by the undersigned upon payment of the regulated charge for the same.

H. S. W. LAWSON HUGHES & CO., 357 Little Collins-street, Melbourne, solicitors for the petitioners.

NOTE.—Any person who intends to appear on the hearing of the said petition must serve or send by post to the above-named H. S. W. Lawson Hughes and Co., notice in writing of his intention so to do. The notice must state the name and address of the person or if a firm the name and address of the firm and must be signed by the person or firm or his or their solicitor (if any) or a Melbourne agent and must be served, or if posted must be posted in sufficient time to reach the above-named not later than Twelve o'clock midday of Saturday the 18th day of May, 1960. A person who has failed to comply with these rules shall not without special leave of the court be allowed to appear on the hearing of the petition. 9635

In the Supreme Court of Victoria.—In the matter of Part V. of the *Companies Act 1958*, and in the matter of HENTY REAL ESTATE PROPRIETARY LIMITED.

NOTICE is hereby given that a petition for the winding up of the above-named company by the Supreme Court was, on the 14th day of April, 1960, presented to the said Court by Francis Robert O'Neill and Edna O'Neill. And that the said petition is directed to be heard before the Court sitting at Melbourne on the 23rd day of May, 1960, and any creditor or contributory of the said company desirous to support or oppose the making of an Order on the said petition may appear at the time of the hearing by himself or his counsel for that purpose; and a copy of the said petition will be furnished to any creditor or contributory of the said company requiring the same by the undersigned on payment of the regulated charge for the same.

The petitioners' address is 4 Bella Vista-road, Glen Iris, and the petitioners' solicitors are Best, Hooper, Rintoul and Shallard, of 100 Queen-street, Melbourne.

BEST, HOOPER, RINTOUL & SHALLARD, solicitors for the above-named petitioners.

NOTE.—Any person who intends to appear on the hearing of the said petition must serve on or send by post to Keith V. Rintoul, of the above firm, notice, in writing, of his intention so to do. The notice must state the name and address of the person or, if a firm, the name and address of the firm and must be signed by the person or firm, or his or their solicitor (if any) and must be served, or if posted must be sent in sufficient time to reach the above named not later than 12.00 noon on the 21st day of May, 1960. 9647

ZINC INVESTMENTS LIMITED (IN LIQUIDATION).

NOTICE is hereby given, in pursuance of section 210 of the *Companies Act 1958*, that a General Meeting of the members of the above-named company will be held at the office of the liquidator, 360 Collins-street, Melbourne (6th Floor), on Wednesday, the 15th day of June, 1960, at noon, for the purpose of having an account laid before them showing the manner in which the winding up has been conducted and the property of the company disposed of, and of hearing any explanation that may be given by the liquidator.

Dated this 28th day of April, 1960.

HUGH G. BRAIN, Liquidator.

Pavey, Wilson, Cohen and Carter, of 390 Lonsdale-street, Melbourne, solicitors for the liquidator. 9648

WILLIAM CAMERON PROPRIETARY LIMITED.

AT an Extraordinary General Meeting of the above-named company, duly convened and held at 28 Bruce-street, Kensington, on the 28th day of April, 1960, the following Resolution was duly passed as a Special Resolution:—

"That the company be wound up voluntarily."

And at such last-mentioned meeting Frederick Hector Bathurst, of 130 Toorak-road, Camberwell, was appointed liquidator for the purposes of the winding up.

Dated the 28th day of April, 1960.

9649

F. H. BATHURST, Liquidator.

The *Companies Act 1958*.—In the matter of GLASBURN CARRYING COMPANY PTY. LIMITED.—Notice re Meeting of Creditors, pursuant to section 201 (2).

NOTICE is hereby given that a Meeting of creditors of the above-named company will be held at the offices of Kennedy, Smail and Middlemiss, 31 Queen-street, Melbourne, on Thursday, the 5th day of May, 1960, at 3 p.m., the company having convened a Meeting of its members for the same day for the purpose of considering a Resolution that the company be wound up voluntarily.

Dated this 21st day of April, 1960.

G. N. ABBOTT, Secretary.

Kennedy, Smail and Middlemiss, 31 Queen-street, Melbourne. 9650

In the matter of CENTRAL STEEL OF AUSTRALIA PROPRIETARY LIMITED.

WINDING-UP Order made the 24th March, 1960 Name and address of official liquidator: Guy Newton Moore, of 108 Queen-street, Melbourne.

GILLOTT, MOIR & AHERN, 95 Queen-street, Melbourne, solicitors, for Standard Steel Proprietary Limited, the petitioner. 9653

KRAFT FOODS LIMITED.

REGISTER of Unclaimed Moneys held by Kraft Foods Limited, as at 31st December, 1959.

Name and Address of Owner on Books.	Total Amount Due to Owner.	Description of Unclaimed Money.	Date of Last Claim.
	£ s. d.		
Lee, J., Allansford, Victoria	7 10 0	Unclaimed Wages ..	July, 1952
Denny, B., Drouin, Victoria	2 4 6	"	March, 1953
Gorman, M., Melbourne, Victoria	3 18 1	"	September, 1953

9600

The Companies Act 1958.—In the matter of SPICER SHOE COMPANY PROPRIETARY LIMITED (in Voluntary Liquidation).

NOTICE is hereby given that a First Dividend is intended to be declared in this matter, and that creditors who have not lodged proof of debt by 25th May, 1960, will be excluded from the benefit of such distribution.

Dated this 29th day of April, 1960.

K. H. VIAL, Joint Liquidator.

Fuller, King and Co., 83 William-street, Melbourne, C.I.

9655

Companies Act 1958.

BALD HILLS PINES PROPRIETARY LIMITED.

NOTICE OF FINAL MEETING IN A MEMBERS VOLUNTARY WINDING UP, PURSUANT TO SECTION 210 (1).

NOTICE is hereby given that a General Meeting of the said company will be held at the office of Messrs. Coltman, Wyatt and Anderson, 578 Bourke-street, Melbourne, on Monday the 6th day of June, 1960, at the hour of Eleven a.m. in the forenoon, for the purpose of having an account laid before it showing how the winding up has been conducted and the property of the company disposed of.

Dated this 2nd day of May, 1960.

A. P. KENNEDY, Liquidator.

Coltman, Wyatt and Anderson, 578 Bourke-street, Melbourne, solicitors for the liquidator.

9629

ALBERT MITCHELL & SONS PROPRIETARY LIMITED. SPECIAL RESOLUTION TO WIND UP, PURSUANT TO SECTION 195.

At a General Meeting of the above-named company, duly convened and held at 20 Rubicon-street, Reservoir, on the 21st day of April, 1960, the following Resolution was duly passed as a Special Resolution:—

"That the company be wound up voluntarily."

And at such last-mentioned meeting Duncan Alexander McIntyre, of 20 Rubicon-street, Reservoir, was appointed liquidator for the purpose of the winding up.

Dated this 21st day of April, 1960.

9622 ALBERT J. MITCHELL, Chairman.

No. of Company 15361.

Companies Act 1958.

GREENHILL'S SUPER SERVICE STATION PROPRIETARY LIMITED.

NOTICE OF APPOINTMENT OF LIQUIDATOR IN A VOLUNTARY WINDING UP, PURSUANT TO SECTION 206 (1).

I, HOWARD WILLIAM GREEN, of 360 Collins-street, Melbourne, chartered accountant (Aust.), hereby give notice that by a Special Resolution of the company I have been appointed liquidator of Greenhill's Super Service Station Proprietary Limited, as from the 27th day of April, 1960, and that the situation of the office of such liquidator is as follows: in care of Cook, Tomlins and Mirams, 360 Collins-street, Melbourne.

Dated the 28th day of April, 1960.

9589 HOWARD GREEN, Liquidator.

The Companies Act 1958.—In the matter of AUSTRALIAN WOOD INDUSTRIES PROPRIETARY LIMITED (in Voluntary Liquidation).

NOTICE is hereby given that at an Extraordinary Meeting of the members of the above-named company held on Monday the 2nd day of May, 1960, it was resolved that the company be wound up voluntarily and that William Arthur Browne, of 792 Elizabeth-street, Melbourne, chartered accountant, be appointed liquidator.

Dated this 2nd day of May, 1960.

9599 W. A. BROWNE, Liquidator.

AMALGAMATED INVESTMENTS PTY. LTD.

At an Extraordinary General Meeting of the members of the above-named company, duly convened and held at Munday-street, Torquay, on the 24th day of April, 1960, the following Special Resolution was passed:—

"It was resolved that the company be wound up voluntarily and that John Stanley Coltman, care of 21 Bourke-street, Melbourne, be appointed liquidator."

Dated this 28th day of April, 1960.

9656 JOHN S. COLTMAN, Liquidator.

ELLEN ROBERTSON DRISCOLL, formerly of 702 South-street, Ballarat, but late of 102 Ascot-street, South Ballarat, widow, DECEASED (who died on the 4th March, 1960).

CREDITORS, next of kin, and all persons having claims against the estate of the deceased, are required to send particulars to the executor, The Fidelity Trustee Company Limited, of 101 Lydiard-street north, Ballarat, care of its address above given, on or before the 6th July, 1960, after which date it will distribute the assets, having regard only to the claims of which it shall then have notice.

HEINZ & GORDON, solicitors, 22 Lydiard-street south, Ballarat.

9602

CREDITORS, next of kin, and others having claims in respect of the estate of Herbert Richard Walker, late of Eagle Point, farmer, deceased (who died on the 29th day of April, 1959), are to send the particulars of their claims to The Fidelity Trustee Company Limited, of 101 Lydiard-street north, Ballarat, by the 15th day of July, 1960, after which date it will distribute the assets, having regard only to the claims of which it then has notice.

J. I. LANFRANCHI, solicitor, Bairnsdale.

9605

CHARLES JOSEPH PRICE, formerly of Kalorama and Cobram, but late of 10 Connor-street, East Geelong, retired contractor, DECEASED.

CREDITORS, next of kin, and others having claims against the estate of the deceased (who died on 5th February, 1960), are required by the executors, Bernard Gore Brett and John Ralph Burt, both of 120 William-street, Melbourne, solicitors, to send particulars to them by 6th July, 1960, after which date the executors may convey and distribute the assets, having regard only to the claims of which they then have notice.

BLAKE & RIGGALL, solicitors, 120 William-street, Melbourne.

9645

NOTICE TO CLAIMANTS.

THE PERPETUAL EXECUTORS AND TRUSTEES ASSOCIATION OF AUSTRALIA LIMITED, whose registered office is situate at Nos. 100-104 Queen-street, Melbourne, in the State of Victoria, and Emily May Kennan, of 821 Hampton-street, Brighton, in the said State, widow, the executors of the will of Rupert Dickson Kennan, late of 821 Hampton-street, Brighton aforesaid, retired bank manager, deceased (who died on the 23rd day of December, 1959), require all creditors, next of kin, and others having claims against the property or estate of the said deceased to send to the said executors, in the care of the said association, on or before the 11th day of July, 1960, particulars, in writing, of such claims, after which date the said executors intend to convey or distribute such property or estate to or among the persons entitled thereto, having regard only to the claims of which they shall have had notice.

Dated the 2nd day of May, 1960.

HENDERSON & BALL, solicitors, 430 Little Collins-street, Melbourne.

9632

CREDITORS, next of kin, and others having claims in respect of the estate of Maxwell Edgar Browne, late of 52 St. Johns-street, Windsor, clerk, deceased (who died on the 27th day of November, 1959), are to send particulars of their claims to Joseph James Kenny and Francis Ronald Hector MacDonald, care of the undersigned solicitors, on or before the 12th day of July, 1960, after which date they will distribute the estate of the deceased, having regard only to the claims of which they then have notice.

LYNCH & MACDONALD, of 360 Collins-street, Melbourne, solicitors for the executors. 9651

JAMES HISLOP, late of Church-street, Cowes, Phillip Island, gentleman, DECEASED.

CREDITORS, next of kin, and others having claims in respect of the estate of the deceased (who died on the 27th day of July, 1959), are required by the trustees, The Equity Trustees, Executors and Agency Company Limited, of 472 Bourke-street, Melbourne, to send particulars to it by the 8th July, 1960, after which date the trustee may convey or distribute the assets, having regard only to the claims of which it then has notice.

H. H. HOWARD, solicitor, 303 Collins-street, Melbourne. 9652

JANE ALICE HAIG CLARKE, late of 84 Bendigo-street, Richmond, widow, DECEASED, intestate.

CREDITORS, next of kin, and others having claims against the estate of the said deceased are required by the administrator Norman Robert Clarke, of 11 Ambrose-street, West Ivanhoe, storeman, to send particulars to him, care of the undersigned, on or before the 4th day of July, 1960, after which date he will distribute the assets, having regard only to the claims of which he then has notice.

WISEWOULD, DUNCAN & HANGER, solicitors, 11 Bank-place, Melbourne. 9624

GLADYS MARY BOYKETT JENKINS, late of 6 Davis-avenue, Camberwell, married woman, DECEASED.

CREDITORS, next of kin, and others having claims against the estate of the said deceased are required by the administrator Howard Evan Jenkins, of 6 Davis-avenue, Camberwell, public servant, to send particulars to him, care of the undersigned, on or before the 4th day of July, 1960, after which date he will distribute the assets, having regard only to the claims of which he then has notice.

WISEWOULD, DUNCAN & HANGER, solicitors, 11 Bank-place, Melbourne. 9623

CREDITORS, next of kin, and others having claims against the estate of Margaret Colyer, late of 133 Kent-street, Richmond, widow, deceased (who died on the 4th day of December, 1959), are required to send particulars of their claims to Mary Houston, the administratrix of the estate of the said deceased, care of the undersigned solicitor, by the 18th day of July, 1960, after which date the said administratrix will distribute the assets, having regard only to the claims of which she then has notice.

JOHN F. CARROLL, solicitor, 118 Queen-street, Melbourne. 9625

CREDITORS, and next of kin having claims in respect of the estate of Eva Kathleen Slade, late of 136 Glenlyon-road, Brunswick, widow, deceased (who died on the 9th day of October, 1959), should send particulars of their claims to The Perpetual Executors and Trustees Association of Australia Limited, of 100 Queen-street, Melbourne, by the 8th July, 1960, after which date they will distribute the assets, having regard only to the claims of which they then have notice.

MIDDLETON, McEACHARN, SHAW, & BIRCH. 9626

WILLIAM ERNEST DUNNETT, late of "Little Dinyah", Point Leo-road, Red Hill South, gentleman, DECEASED.

CREDITORS, next of kin, and others having claims in respect of the estate of the deceased (who died on the 16th day of January, 1960), are required by the trustee, The Trustees Executors and Agency Company Limited, of 401 Collins-street, Melbourne, to send particulars to it by the 8th July, 1960, after which date the trustee may convey or distribute the assets, having regard only to the claims of which it then has notice.

ARTHUR SECOMB & Co., solicitors, 128 William-street, Melbourne. 9628

VIOLET BESSIE MARTIN, late of 5 George-street, Mont Albert, married woman, DECEASED (who died on 31st December, 1959).

CREDITORS, next of kin, and all other persons having claims against the estate of the above-named deceased are required by the executor of her will, Harry Sloane Martin, of 5 George-street, Mont Albert, gentleman, to send particulars thereof to him, care of the under-mentioned solicitors, on or before the 13th day of July, 1960, after which date he may proceed to distribute the assets of the deceased, having regard only to the claims of which he then has notice.

COLTMAN, WYATT & ANDERSON, solicitors, 578 Bourke-street, Melbourne. 9627

ADA LAURA BARNES, late of 11 Moreton-avenue, Kingsgrove, in the State of New South Wales, spinster, DECEASED.

CREDITORS, next of kin, and others having claims in respect of the estate of the deceased (who died on the 22nd day of January, 1960), are required by the trustee, William Graham Orr, of 406 Lonsdale-street, Melbourne, solicitor, to send particulars to him by the 20th July, 1960, after which date the trustee may convey or distribute the assets having regard only to the claims of which he then has notice.

R. E. LEWIS, ORR & GIBSON, solicitors, 406 Lonsdale-street, Melbourne. 9641

ALBERT ADOLPH ROY TRINNIE (in the Will called Albert Trinnie), late of Lake Boga, in the State of Victoria, sharefarmer, DECEASED.

CREDITORS, next of kin, and other persons having claims against the estate of the deceased are required to send particulars of same to the executrix, Amelia Keighran, in care of the undersigned, on or before the 8th July, 1960, after which date she will distribute the assets, having regard only to the claims of which she then has notice.

GERALD E. DELANY & Co., barristers and solicitors, 270 Campbell-street, Swan Hill. 9643

CHRISTINA AGNES HART, late of Sea Lake, in the State of Victoria, pensioner, DECEASED, intestate.

CREDITORS, next of kin, and other persons having claims against the estate of the deceased are required to send particulars of same to the administratrix, Margaret King, in care of the undersigned, on or before the 11th day of July, 1960, after which date she will distribute the assets, having regard only to the claims of which she then has notice.

GERALD E. DELANY & Co., solicitors, 270 Campbell-street, Swan Hill. 9644

GRACE MARIA CLARK, late of 205 Drummond-street north, Ballarat, widow, DECEASED.

CREDITORS, next of kin, and others having claims in respect of the estate of the above-named deceased (who died on the 7th day of November, 1959), are requested by the personal representatives, James Victor Robertson, of 5 Dowling-street, Ballarat, manager, and The Fidelity Trustee Company Limited, of 101 Lydiard-street north, Ballarat, to send particulars to the said James Victor Robertson and the said Company, in the care of the under-mentioned solicitors, by the 7th day of July, 1960, after which date the personal representatives may convey or distribute the assets, having regard only to the claims of which they then have had notice.

Dated the 28th day of April, 1960.

HARWOOD & PINCOTT, solicitors, 77 Moorabool-street, Geelong. 9597

CREDITORS, next of kin, and others having claims in respect of the estate of George Allen Melmoth Fletcher, late of 105 Cardigan-street, Ballarat, in the State of Victoria, carpenter, deceased (who died on the 24th day of October, 1959), are to send particulars of their claims to The Fidelity Trustee Company Limited, 101 Lydiard-street north, Ballarat, by the 7th day of August, 1960, after which date it will distribute the assets, having regard only to the claims of which it then has notice.

Dated the 29th day of April, 1960.

D. & A. ARONSON, 104 Lydiard-street, Ballarat. 9598

CREDITORS, next of kin, and others having claims in respect of the estate of Gerhard Gustav Adolph Neiss, late of Burke-street, Wangaratta, textile worker, deceased (who died on the 6th day of January, 1960), are to send particulars of their claims to National Trustees, Executors, and Agency Company of Australasia Limited, of 95 Queen-street, Melbourne, by the 30th day of June, 1960, after which date it will distribute the assets, having regard only to the claims of which it then has notice.

Dated the 23rd day of April, 1960.

ARTHUR E. McSWINEY, solicitor, Wangaratta. 9588

ALICE SALISBURY FINNEY, late of 16 Erskine-street, Malvern, widow, DECEASED.

CREDITORS, next of kin, and others having claims against the estate of the above-named deceased are required by her executors, The Union Trustee Company of Australia Limited, of 333 Collins-street, Melbourne, and Ellis Salisbury Finney, of 12 Collins-street, Melbourne, physiotherapist, to send particulars to The Union Trustee Company of Australia Limited, at its address above-mentioned, on or before the 7th day of July, 1960, after which date the executors will proceed to distribute the assets, having regard only to the claims of which they then have notice.

J. ROBERTSON MACMILLAN, solicitors, South Melbourne. 9580

THOMAS HAINES, late of 294 Moray-street, South Melbourne, Commonwealth peace officer, DECEASED.

CREDITORS, next of kin, and others having claims in respect of the estate of the deceased (who died on the 2nd day of January, 1960), are required by the personal representative, National Trustees, Executors, and Agency Company of Australasia Limited, of 95 Queen-street, Melbourne, to send particulars to it by the 8th day of July, 1960, after which date the said personal representative may convey or distribute the assets, having regard only to the claims of which it then has notice.

ARTHUR SECOMB & Co., 128 William-street, Melbourne, solicitors for the Company. 9581

WALTER WILLIAM SHORT (sometimes and in the Will called William Walter Short), late of 3 Pevensey-crescent, East Geelong, building surveyor, DECEASED.

CREDITORS, next of kin, and others having claims in respect of the estate of the said deceased (who died 7th January, 1960), are required by the applicants for grant of probate of the Will, Hilda Short, of 3 Pevensey-crescent, East Geelong, widow, William Alfred Short, of Franklin-street, Corio, welder, and Daphne Doreen Slaymaker, of 13 Pattison-avenue, North Geelong, married woman to send particulars to them, care of the undersigned solicitors, by 6th July, 1960, after which date the said applicants may convey or distribute the assets, having regard only to the claims of which they then have notice.

WIGHTON & McDONALD, solicitors, 189-191 Moorabool-street Geelong. 9606

CREDITORS, next of kin, and others having claims in respect of the estate of Percy Owen, late of 53 Bay-street, Mosman, in the State of New South Wales (who died on 28th July, 1959), are to send particulars of their claims to The Trustees Executors and Agency Company Limited, of 401 Collins-street, Melbourne, on or before 5th July, 1960, after which date it will distribute the assets, having regard only to the claims of which it then has notice.

WEIGALL & CROWTHER, solicitors, 459 Little Collins-street, Melbourne. 9633

CREDITORS, next of kin, and others having claims in respect of the estate of Charles John Blyth Cocks, formerly of 1637 Malvern-road, Glen Iris, but late of 2 Rowena-road, Chadstone, in the State of Victoria, retired civil servant, deceased (who died on the 16th day of January, 1960), are required by the executor, Arthur Richard Cocks, of 2 Rowena-road, Chadstone, in the said State, bank clerk, to send particulars to him care of the under-mentioned solicitors, by the 5th day of July, 1960, after which date it may convey or distribute the assets, having regard only to the claims of which it then has notice.

AITKEN, WALKER & STRACHAN, solicitors, 123 William-street, Melbourne. 9640

GORDON MARK CHALMERS, late of "Redlands", Mysia, farmer, DECEASED.

CREDITORS, next of kin, and others having claims in respect of the estate of the deceased (who died on the 22nd August, 1959), are required by the administrator, Farmers and Citizens Trustees Company Bendigo Limited, of Charing Cross, Bendigo, to send particulars to it by the 7th day of July, 1960, after which date the Company may convey or distribute the assets, having regard only to the claims of which it then has notice.

HERCULES & WORLAND, solicitors, Boort. 9636

CREDITORS, next of kin, and others having claims against the estate of Margaret Ann Bergin, late of 56 Edsall-street, Malvern, spinster, deceased (who died on 28 October, 1959), are to send particulars of their claims to Patrick Francis Toohey and Mary Cummins, the executors of the will of deceased, addressed to the care of the undersigned solicitors, particulars thereof on or before 12th July, 1960, after which date they will distribute the assets, having regard only to the claims of which they shall then have notice.

GAVAN DUFFY & KING, solicitors, 95 Queen-street, Melbourne. 9634

ETHELDREDA BRANDT, late of 5 Burnie-street, Toorak, widow, DECEASED.

CREDITORS, next of kin, and others having claims against the estate of the deceased (who died on the 10th of February, 1960), are required to send particulars of such claims to the executors, Robert Edward Lewis, Stanley Radcliffe Lewis, solicitors, and Frank Matthews, accountant, all of 406 Lonsdale-street, Melbourne, on or before the 11th day of July, 1960, after which date the executors will distribute the estate, having regard to the claims only of which they shall have had notice.

26th April, 1960.

R. E. LEWIS, ORR & GIBSON, 406 Lonsdale-street, Melbourne, solicitors for the executors. 9637

NAOMI BRANDT (known also as Naomi Brand), late of 119 Prospect Hill-road, Canterbury, spinster, DECEASED.

CREDITORS, next of kin, and others having claims against the estate of the deceased (who died on the 27th day of April, 1958), are required to send particulars of such claims to the surviving administrators, Robert Edward Lewis and Stanley Lewis, of 406 Lonsdale-street, Melbourne, solicitors, on or before the 11th day of July, 1960, after which date the administrators will distribute the estate, having regard to the claims only of which they shall have had notice.

26th April, 1960.

R. E. LEWIS, ORR & GIBSON, 406 Lonsdale-street, Melbourne, solicitors for the administrators. 9638

CLEMENT ALPHONSE BRANDT, formerly of 119 Prospect Hill-road, Canterbury, but late of 5 Burnie-street, Toorak, retired, DECEASED.

CREDITORS, next of kin, and others having claims against the estate of the deceased (who died on the 1st of December, 1958), are required to send particulars of such claims to the surviving executors, Robert Edward Lewis and Stanley Radcliffe Lewis, of 406 Lonsdale-street, Melbourne, solicitors, on or before the 11th day of July, 1960, after which date the executors will distribute the estate, having regard to the claims only of which they shall have had notice.

26th April, 1960.

R. E. LEWIS, ORR & GIBSON, 406 Lonsdale-street, Melbourne, solicitors for the executors. 9639

MINING NOTICE

WESTERN ALUMINIUM NO LIABILITY.

NOTICE is hereby given that a Call (the Fifth) of Six pence (6d.) per share on all the issued contributing shares in the capital of the company, at present paid to two shillings and six pence (2s. 6d.) per share (making such shares paid to 3s. each), has been made due and payable to the secretary, at the registered office of the company, 360 Collins-street, Melbourne, on Wednesday, the 11th day of May, 1960.

By order of the Board,

9654

F. R. MORGAN, Secretary.

IMPOUNDINGS

COBDEN.—Impounded in the Cobden Pound.

- 1 black and white yearling heifer, no visible brand
 2 light-jersey yearling heifers, notch end off ear, no visible brand
 1 dark-jersey yearling heifer, notch end off ear, no visible brand
 1 light-jersey yearling heifer, notch end near ear, no visible brand
 1 brown and white yearling heifer, no visible brand
 2 fawn Jersey yearling heifers, no visible brand
 1 black and white springing heifer, slit in near ear, no visible brand

If not claimed and expenses paid, to be sold on 13th May, 1960.

J. S. BRADD,
Poundkeeper.

9657—24/

ECHUCA.—Impounded in Echuca Pound, on 27th April, 1960.

- 2 first-cross ewes, three-year-old, blue brand on shoulder
 1 Merino ewe, branded red G and green R, left in Echuca Saleyards

If not claimed and expenses paid, to be sold on 25th May, 1960.

B. CLEE,
Poundkeeper.

9601—13/6

PORT FAIRY.—Impounded in Port Fairy Pound, on 2nd May, 1960, by A. E. East.

- 1 yellow and white cow, piece out of front near ear, piece out of back of ear, blotch brand on off rump

If not claimed and expenses paid to be sold on 21st May, 1960.

F. ARTIS,
Poundkeeper.

9616—12/

WARRNAMBOOL.—Impounded in Warrnambool Pound.

- 1 lamb, blue mark on back

If not claimed and expenses paid, to be sold on 4th May, 1960.

- 1 bay gelding hack, white star on forehead, like J near shoulder

If not claimed and expenses paid, to be sold on 10th May, 1960.

V. MCKAY,
Poundkeeper.

9608—15/

STATE ACTS, 1958.

COPIES of the following Acts of Parliament of Victoria may be obtained at the Government Printing Office, or from any bookseller, at the price set opposite to each:—

No.	Price. s. d.
5171. Milk Board (Members)	0 6
6172. Consolidated Revenue	0 6
6173. Footscray (Lawson-street) Land	0 6
6174. Railways (Contracts)	0 6
6175. Game (Destruction)	0 6
6176. Western Metropolitan Market (Amendment)	0 6
6177. Local Government (Portland)	0 6
6178. Melbourne (Flinders-street) Land	0 6
6179. Public Account Advances (Home Builders' Account)	0 8
6180. Snowy Mountains Hydro-electric Agreements	2 6
6181. Gas and Fuel Corporation (Bendigo Undertaking)	1 0
6182. Acts Interpretation	0 6
6183. Railways (Employés)	0 6
6184. Monash University	1 9
6185. University (Council)	0 6
6186. Marriage (Amendment)	0 6
6187. Consolidated Revenue	0 6

to Consolidated Acts 1958.

6421. Amendments Incorporation	0 6
6423. Police Offences (Trespass to Farms)	0 6
6424. Fern Tree Gully and Gembrook Railway (Reconstruction) Amendment	0 6
6425. Kew and Heidelberg Lands	0 6
6426. Gas and Fuel Corporation (Maryborough Undertaking)	0 6
6427. Local Government (Dandenong)	0 6
6428. Responsible Ministers	0 6
6429. Supreme Court and County Court (Judges)	0 6

STATE ACTS, 1958—continued.

No.	Price. s. d.
5430. Melbourne and Metropolitan Board of Works (Borrowing Powers and Debentures)	0 6
6431. Consolidated Revenue	0 6
6432. Fences (Amendment)	0 6
6433. Contracts of Sale (Payments)	0 6
6434. Metropolitan Fire Brigades (Board)	0 6
6435. Process Servers and Inquiry Agents (Repossessions)	0 6
6436. Housing (Broadmeadows Land)	0 6
6437. Consolidated Revenue	0 6
6438. Instruments (Bills of Sale)	0 6
6439. Churches of Christ, Scientist Incorporation	0 9
6440. Wheat Industry Stabilization	1 0
6441. Dog (Guides for the Blind)	0 6
6442. Monash University (Acquisition of Land)	0 6
6443. Soldier Settlement (Loan)	0 6
6444. Home Finance (Amendment)	0 6
6445. Friendly Societies (Amendment)	0 6
6446. Co-operative Housing Societies (Guarantees)	0 6
6447. Land Tax (Exemptions and Rates)	0 6
6448. River Murray Waters	0 9
6449. Victorian Inland Meat Authority (Advances)	0 6
6450. Stamps (Amendment)	1 3
6451. Superannuation (Amendment)	0 6
6452. Grain Elevators (Amendment)	0 6
6453. Geelong Harbor Trust Lands	1 0
6454. Melbourne Cricket Club (Guarantee)	0 6
6455. Companies	15 0
6456. Local Government (City of Oakleigh)	0 6
6457. Co-operative Housing Societies (Residential Flats)	0 6
6458. Transport Regulation (Fund)	0 6
6459. Railways (Standardization Agreement)	1 0
6460. Water Supply Loan Application	1 3
6461. Co-operative Housing Societies (Insurance)	0 6
6462. Racing (Amendment)	0 6
6463. Motor Car (Third-party Insurance)	0 6
6464. Firearms (Amendment)	0 6
6465. Hawthorn and Kew Railway (Dismantling)	0 6
6466. Juries (Amendment)	0 9
6467. Tourist (Amendment)	0 6
6468. Filled Milk	0 9
6469. St. Kilda and Brighton Electric Street Railway (Dismantling)	0 6
6470. Judges Salaries	0 6
6471. Public Officers Salaries and Allowances	0 6
6472. Ballarat Railway Land	0 6
6473. Game (Licences)	0 6
6474. Geelong Waterworks and Sewerage (Amendment)	0 6
6475. Coal Mine Workers Pensions (Early Retirement)	0 8
6476. Revenue Deficit Funding	0 8
6477. Railway Loan Application	1 3
6478. Administration and Probate (Amendment)	0 9
6479. Local Government Department	0 6
6480. Police Offences (Gaming)	0 6
6481. Marine (Amendment)	0 6
6482. Public Works Loan Application	0 9
6483. Motor Car (Amendment)	0 6
6484. Appropriation of Revenue, 1957-58	6 9
6485. Water (Valuations)	0 6
6486. Police Regulation (Amendment)	0 6
6487. State Forests Loan Application	0 6
6488. Police Offences (Trap Shooting)	0 6
6489. Sessional Acts Revision	1 3

A. C. BROOKS,
Government Printer.

CONSOLIDATED ACTS.

COPIES of the following Consolidated Acts of the Parliament of Victoria may be obtained at the Government Printing Office, Melbourne, at the price set opposite to each, viz.:—

No.	Price. s. d.
6188. Acts Enumeration and Revision Act 1958	1 9
6189. Acts Interpretation Act 1958	1 3
6190. Aborigines Act 1958	0 9
6191. Administration and Probate Act 1958	4 9
6192. Adoption of Children Act 1958	1 3
6193. Agent-General's Act 1958	0 6
6194. Agricultural Colleges Act 1958	1 0
6195. Agricultural Education Act 1958	0 9
6196. Agricultural Lime Act 1958	1 0
6197. Air Navigation Act 1958	0 6
6198. Anzac Day Act 1958	0 6

CONSOLIDATED ACTS—continued.

No.		Price. s. d.
6199	Apprenticeship Act 1958	1 9
6200	Arbitration Act 1958	0 9
6201	Architects Act 1958	1 3
6202	Auction Sales Act 1958	1 3
6203	Audit Act 1958	2 3
6204	Bakers and Millers Act 1958	0 9
6205	Bank Holidays Act 1958	0 9
6206	Barley Marketing Act 1958	1 0
6207	Bees Act 1958	0 9
6208	Benefit Association Act 1958	1 9
6209	Boilers Inspection Act 1958	1 6
6210	Building Societies Act 1958	1 3
6211	Business Investigations Act 1958	0 9
6212	Business Names Act 1958	1 3
6213	Cancer Act 1958	1 9
6214	Carriers and Innkeepers Act 1958	1 0
6215	Cattle Breeding Act 1958	0 9
6216	Cattle Compensation Act 1958	1 0
6217	Cemeteries Act 1958	2 0
6218	Children's Court Act 1958	2 0
6219	Children's Welfare Act 1958	2 3
6220	Clean Air Act 1958	0 9
6221	Coal Mines Act 1958	7 9
6222	Commercial Goods Vehicles Act 1958	1 6
6223	Commonwealth Arrangements Act 1958	0 6
6224	The Constitution Act Amendment Act 1958	16 0
6225	Co-operation Act 1958	4 0
6226	Co-operative Housing Societies Act 1958	3 6
6227	Coroners Act 1958	1 3
6228	Country Fire Authority Act 1958	3 6
6229	Country Roads Act 1958	3 9
6230	County Court Act 1958	2 6
6231	Crimes Act 1958	13 3
6232	Crown Proceedings Act 1958	1 0
6233	Dairy Products Act 1958	1 0
6234	Developmental Railways Act 1958	0 9
6235	Dietitians Registration Act 1958	1 3
6236	Dog Act 1958	1 0
6237	Drainage Areas Act 1958	2 0
6238	Drainage of Land Act 1958	1 0
6239	Dried Fruits Act 1958	1 6
6240	Education Act 1958	3 0
6241	Electric Light and Power Act 1958	2 0
6242	Employers and Employees Act 1958	1 6
6243	Entertainments Tax Act 1958	1 3
6244	Essential Services Act 1958	0 9
6245	Estate Agents Act 1958	2 9
6246	Evidence Act 1958	3 6
6247	Explosives Act 1958	2 0
6248	Farm Produce Agents Act 1958	1 0
6249	Fences Act 1958	1 3
6250	Fertilizers Act 1958	1 6
6251	Firearms Act 1958	2 3
6252	Fisheries Act 1958	2 3
6253	Footwear Regulation Act 1958	0 9
6254	Forests Act 1958	4 3
6255	Friendly Societies Act 1958	3 9
6256	Fruit and Vegetables Act 1958	1 9
6257	Fungicides Act 1958	1 0
6258	Game Act 1958	1 9
6259	Gaols Act 1958	1 6
6260	Gas and Fuel Corporation Act 1958	5 0
6261	Gas Regulation Act 1958	1 9
6262	Geelong Harbor Trust Act 1958	3 3
6263	Geelong Waterworks and Sewerage Act 1958	5 6
6264	Gold Buyers Act 1958	2 3
6265	Goods Act 1958	2 6
6266	Grain Elevators Act 1958	2 3
6267	Hairdressers Registration Act 1958	1 3
6268	Harbor Boards Act 1958	3 3
6269	Hawkers and Pedlars Act 1958	1 3
6270	Health Act 1958	14 0
6271	Home Finance Act 1958	0 9
6272	Horse Breeding Act 1958	1 3
6273	Hospital Benefits Act 1958	0 9
6274	Hospitals and Charities Act 1958	3 6
6275	Housing Act 1958	6 3
6276	Imprisonment of Fraudulent Debtors Act 1958	1 6
6277	Industrial and Provident Societies Act 1958	2 0
6278	Inebriates Act 1958	0 9
6279	Instruments Act 1958	3 9
6280	Judicial Proceedings Reports Act 1958	0 9
6281	Juries Act 1958	2 0
6282	Justices Act 1958	11 3
6283	Labour and Industry Act 1958	7 0
6284	Land Act 1958	13 0
6285	Landlord and Tenant Act 1958	4 6
6286	Lands Compensation Act 1958	1 9
6287	Land Settlement Act 1958	1 9
6288	Land Surveyors Act 1958	1 3
6289	Land Tax Act 1958	2 9
6290	Latrobe Valley Act 1958	2 6

CONSOLIDATED ACTS—continued.

No.		Price. s. d.
6291	Legal Profession Practice Act 1958	3 9
6292	Libraries Act 1958	1 3
6293	Licensing Act 1958	8 9
6294	Lifts Regulation Act 1958	0 9
6295	Limitation of Actions Act 1958	1 6
6296	Liquified Petroleum Gas Act 1958	0 6
6297	Livery and Agistment Act 1958	0 9
6298	Local Authorities Superannuation Act 1958	2 0
6299	Local Government Act 1958	25 0
6300	Maintenance Act 1958	3 6
6301	Margarine Act 1958	1 0
6302	Marine Act 1958	7 9
6303	Marine Stores and Old Metals Act 1958	1 6
6304	Marketing of Primary Products Act 1958	2 9
6305	Markets Act 1958	1 0
6306	Marriage Act 1958	4 0
6307	Masseurs Act 1958	1 0
6308	Master and Apprentice Act 1958	0 9
6309	Medical Act 1958	3 6
6310	Melbourne and Metropolitan Board of Works Act 1958	8 0
6311	Melbourne and Metropolitan Tramways Act 1958	6 0
6312	Melbourne Harbor Trust Act 1958	4 0
6313	Mental Deficiency Act 1958	2 0
6314	Mental Hygiene Act 1958	5 9
6315	Metropolitan Fire Brigades Act 1958	2 6
6316	Mildura Irrigation and Water Trusts Act 1958	5 9
6317	Milk and Dairy Supervision Act 1958	3 9
6318	Milk Board Act 1958	1 9
6319	Milk Pasteurization Act 1958	0 9
6320	Mines Act 1958	14 0
6321	Mining Development Act 1958	1 9
6322	Ministry of Transport Act 1958	0 9
6323	Mint Act 1958	0 6
6324	Money Lenders Act 1958	2 3
6325	Motor Car Act 1958	5 3
6326	National Parks Act 1958	1 0
6327	Newmarket Sheep Sales Act 1958	0 6
6328	Nurses Act 1958	1 9
6329	Opticians Registration Act 1958	1 3
6330	Partnership Act 1958	1 3
6331	Patriotic Funds Act 1958	1 6
6332	Pawnbrokers Act 1958	1 6
6333	Penalties Act 1958	0 6
6334	Petroleum Act 1958	2 9
6335	Petrol Pumps Act 1958	0 9
6336	Poisons Act 1958	4 3
6337	Police Offences Act 1958	7 6
6338	Police Regulation Act 1958	3 9
6339	Poor Persons Legal Assistance Act 1958	0 9
6340	Portland Harbor Trust Act 1958	2 0
6341	Pounds Act 1958	1 3
6342	Printers and Newspapers Act 1958	1 0
6343	Process Servers and Inquiry Agents Act 1958	1 0
6344	Property Law Act 1958	9 0
6345	Public Account Act 1958	1 0
6346	Public Authorities Marks Act 1958	0 9
6347	Public Contracts Act 1958	0 6
6348	Public Safety Preservation Act 1958	0 9
6349	Public Service Act 1958	2 9
6350	Public Trustee Act 1958	3 3
6351	Public Works Act 1958	0 9
6352	Public Works Committee Act 1958	1 0
6353	Racing Act 1958	4 3
6354	Railway Lands Acquisition Act 1958	2 6
6355	Railways Act 1958	5 6
6356	Registration of Births Deaths and Marriages Act 1958	2 3
6357	Religious Successory and Charitable Trusts Act 1958	2 0
6358	River Improvement Act 1958	2 0
6359	Road Traffic Act 1958	1 0
6360	Rural Finance Corporation Act 1958	2 3
6361	Sale of Allotments of Land Act 1958	0 6
6362	Seamen's Act 1958	0 9
6363	Secondhand Dealers Act 1958	1 3
6364	Seeds Act 1958	1 3
6365	Senate Elections Act 1958	0 6
6366	Servants' Registry Offices Act 1958	0 9
6367	Settled Land Act 1958	4 0
6368	Sewerage Districts Act 1958	5 3
6369	Shearers Accommodation Act 1958	1 3
6370	Sheep Dipping Act 1958	0 9
6371	Sheep Owners Protection Act 1958	0 9
6372	Soil Conservation and Land Utilization Act 1958	1 6
6373	Soldier Settlement Act 1958	4 9
6374	Solicitor-General Act 1958	0 6
6375	Stamps Act 1958	6 0
6376	State Development Act 1958	1 0
6377	State Electricity Commission Act 1958	4 6

CONSOLIDATED ACTS—continued.

No.	Price. s. d.
6378 State Relief Committee Act 1958 ..	0 9
6379 State Savings Bank Act 1958 ..	4 3
6380 Statistics Act 1958 ..	0 9
6381 Stock and Share Brokers Act 1958 ..	1 0
6382 Stock Diseases Act 1958 ..	2 6
6383 Stock Foods Act 1958 ..	1 3
6384 Stock Medicines Act 1958 ..	1 0
6385 Street Trading Act 1958 ..	0 9
6386 Superannuation Act 1958 ..	3 0
6387 Supreme Court Act 1958 ..	6 0
6388 Survey Co-ordination Act 1958 ..	1 3
6389 Swine Act 1958 ..	1 0
6390 Tattersall Consultations Act 1958 ..	0 9
6391 Teaching Service Act 1958 ..	2 3
6392 Temperance Halls Act 1958 ..	0 6
6393 Theatres Act 1958 ..	1 6
6394 Tobacco Sellers Act 1958 ..	0 9
6395 Tourist Act 1958 ..	0 9
6396 Town and Country Planning Act 1958 ..	2 0
6397 Trade Unions Act 1958 ..	1 0
6398 Tramways Act 1958 ..	1 3
6399 Transfer of Land Act 1958 ..	4 9
6400 Transport Regulation Act 1958 ..	1 9
6401 Trustee Act 1958 ..	3 9
6402 Trustee Companies Act 1958 ..	1 9
6403 Unauthorized Documents Act 1958 ..	0 6
6404 Unclaimed Moneys Act 1958 ..	0 6
6405 University Act 1958 ..	2 0
6406 Unlawful Assemblies and Processions Act 1958 ..	1 3
6407 Vegetation and Vine Diseases Act 1958 ..	1 6
6408 Venereal Diseases Act 1958 ..	1 6
6409 Vermin and Noxious Weeds Act 1958 ..	2 0
6410 Veterinary Surgeons Act 1958 ..	1 0
6411 Victorian Inland Meat Authority Act 1958 ..	1 0
6412 Warehousemen's Liens Act 1958 ..	0 9
6413 Water Act 1958 ..	12 9
6414 Weights and Measures Act 1958 ..	3 0
6415 Wild Flowers and Native Plants Protection Act 1958 ..	0 9
6416 Wills Act 1958 ..	1 0
6417 Wire Netting Act 1958 ..	1 9
6418 Women's Qualification Act 1958 ..	0 6
6419 Workers Compensation Act 1958 ..	4 9
6420 Wrongs Act 1958 ..	1 3
6421 Youth Organizations Assistance Act 1958 ..	0 6

A. C. BROOKS,
Government Printer.

STATE ACTS, 1959.

COPIES of the following Acts of Parliament of Victoria may be obtained at the Government Printing Office, or from any bookseller, at the price set opposite to each:—

No.	Price. s. d.
6490. Water (Contracts) ..	0 6
6491. Property Law (Amendment) ..	0 6
6492. Agricultural Education (Amendment) ..	0 6
6493. Swan Hill Railway Land ..	0 6
6494. Stamps (Amendment) ..	0 6
6495. Justices (Amendment) ..	0 6
6496. Consolidated Revenue ..	0 6
6497. State Electricity Commission (Tourist Areas) ..	0 6
6498. Aborigines (Houses) ..	0 6
6499. Superannuation (Amendment) ..	0 6
6500. Country Roads (Amendment) ..	0 6
6501. Bendigo Land ..	0 6
6502. University (Honorary Degrees) ..	0 6
6503. Melbourne and Metropolitan Board of Works (Reconstitution) ..	0 9
6504. Land (Charges) ..	0 6
6505. Statute Law Revision ..	1 0
6506. Legal Profession Practice (Amendment) ..	0 6
6507. Health ..	0 9
6508. Fisheries (Amendment) ..	0 6
6509. Water (Irrigation Districts) ..	0 6
6510. Broadmeadows (Rating on Unimproved Values) ..	0 6
6511. Trustee (Amendment) ..	0 6
6512. Nurses ..	0 6
6513. Hairdressers Registration (Amendment) ..	0 6
6514. Labour and Industry (Retail Trading Hours) ..	0 6
6515. Milk Board (Amendment) ..	0 6
6516. Stock Diseases (Amendment) ..	0 9
6517. Hepburn Springs Land ..	0 9
6518. Vermin and Noxious Weeds ..	1 0
6519. The Constitution Act Amendment (Parliamentary Salaries) ..	0 9
6520. Public Works Committee (Amendment) ..	0 6
6521. Land (Plantation Areas) ..	0 6
6522. National Art Gallery and Cultural Centre (Amendment) ..	0 6
6523. Portland Harbor Trust (Amendment) ..	0 6
6524. Revocation and Excision of Crown Reservations ..	1 9
6525. Tourist (Amendment) ..	0 6
6526. Town and Country Planning (Amendment) ..	0 6
6527. Vegetation and Vine Diseases (Amendment) ..	0 6
6528. Medical ..	0 9
6529. Bread Industry ..	1 0
6530. Cemeteries ..	0 9
6531. Hire-Purchase ..	2 3
6532. Motor Car (Amendment) ..	0 9
6533. Motor Car (Hours of Driving) ..	0 6
6534. Land Settlement ..	1 9
6535. Local Government (Amendment) ..	1 6
6536. Melbourne and Metropolitan Board of Works (Amendment) ..	1 3
6537. Consolidated Revenue ..	0 6
6538. War Veterans' Homes Trust ..	1 3
6539. Frustrated Contracts ..	0 6
6540. Evidence (Amendment) ..	0 6
6541. Amendments Incorporation (Extension) ..	0 6
6542. Melbourne and Richmond Lands ..	0 9
6543. Local Government (Councillors' Declarations) ..	0 6
6544. Transfer of Land (Amendment) ..	0 6
6545. State Savings Bank (Amendment) ..	0 6
6546. Country Roads (Offices and Buildings) ..	0 6
6547. Statute Law Revision ..	0 6
6548. Marriage (Fees) ..	0 6
6549. State Electricity Commission (Hazelwood Power Station) ..	0 6
6550. Fences (Amendment) ..	0 6
6551. Coroners (Amendment) ..	0 6
6552. Stamps ..	0 6
6553. Motor Car (Insurance Surcharge) ..	0 6
6554. Entertainments Tax (Reduction) ..	0 6
6555. Melbourne and Metropolitan Tramways (Amendment) ..	0 9
6556. Local Government (Municipalities Assistance Fund) ..	0 6
6557. Police Offences (Penalties) ..	0 6
6558. Consolidated Revenue ..	0 6
6559. Road Traffic (Infringements) ..	0 9
6560. Superannuation ..	0 6
6561. Crimes (Penalties) ..	0 6
6562. Alphington to East Preston Railway Construction (Housing) ..	0 6
6563. Motor Car ..	1 0
6564. Registration of Births, Deaths and Marriages ..	2 3
6565. Coal Mines (Pensions) ..	0 6
6566. Water Supply Loan Application ..	1 3
6567. Game (Amendment) ..	0 6
6568. Metropolitan Fire Brigades (Borrowing Powers) ..	0 6
6569. Health (Amendment) ..	0 6
6570. Police Regulation (Delegation of Powers) ..	0 6
6571. Imprisonment of Fraudulent Debtors (Depositions) ..	0 6
6572. Crimes (Sentences and Parole) ..	0 6
6573. Gas and Fuel Corporation (Colonial Gas Association Undertakings) ..	1 3
6574. Racing (Meetings) ..	0 6
6575. Landlord and Tenant (Amendment) ..	0 6
6576. Distribution of Population (Joint Committee) ..	0 6
6577. Lifts and Cranes ..	1 0
6578. Cemeteries (Investment of Funds) ..	0 6
6579. Public Service (Amendment) ..	0 6
6580. Trustee (Mortgages) ..	0 6
6581. Justices (Amendment) ..	0 6
6582. Water (Irrigation) ..	1 9
6583. Country Fire Authority (Amendment) ..	0 6
6584. Milk Board (Milk Shops) ..	0 6
6585. Forests (Pulpwood Agreement) ..	1 3
6586. Police Offences (Betting) ..	0 6
6587. Revenue Deficit Funding ..	0 6
6588. Geelong Trades Hall Council (Trustees) ..	0 6
6589. Melbourne Harbor Trust (Commissioners) ..	0 6
6590. Railway Loan Application ..	1 3
6591. State Forests Loan Application ..	0 6
6592. Land Tax (Rates) ..	0 6
6593. Teaching Service (Amendment) ..	0 6
6594. Land (Special Grants) ..	0 9
6595. Labour and Industry (Motor Car Shops) ..	0 6
6596. Home Finance (Financial) ..	0 6
6597. Dromana Land (Arthur's Seat Public Park) ..	0 6
6598. Money Lenders (Amendment) ..	0 6
6599. Landlord and Tenant (Fair Rents) ..	0 6
6600. Labour and Industry (Amendment) ..	0 6
6601. Local Government ..	0 9
6602. Public Works Loan Application ..	0 6

STATE ACTS, 1959—*continued*.

No.		Price.
		s. d.
6603.	Soldier Settlement (Amendment) ..	0 6
6604.	Water (Land Reclamation) ..	0 6
6605.	Mental Health ..	4 3
6606.	Appropriation of Revenue ..	7 0

— Table of Acts and Enactments passed, date of operation, &c. .. 0 6

A. C. BROOKS,
Government Printer.

THE "VICTORIA GOVERNMENT GAZETTE".

SUBSCRIPTIONS.—The subscription, including postage, is £2 15s. per annum, £1 7s. 6d. half-yearly, or 13s. 9d. per quarter, payable in advance.

Subscriptions are required to commence and terminate with a month.

A lesser period than three months cannot be subscribed for.

Subscribers do not receive the Acts of Parliament with the GAZETTE.

ADVERTISEMENTS are charged at the rate of 1s. 6d. per line single column, and 3s. per line double column.

The title (£5 Reward, Dissolution of Partnerships, &c.) forms one or more lines as a heading.

On an average, ten words make a line.

Every signature must likewise be counted as a line.

The final words of a paragraph, though only portion of a line, must be counted as one line.

SIGNATURES (in particular) and proper names must be written very plainly in the text; ONE SIDE ONLY of each slip of paper should be WRITTEN UPON.

ALL COMMUNICATIONS should be addressed to "The Government Printer, Melbourne".

ALL DOCUMENTS illegibly written will be returned unpublished, and where brands occur unprovided for by the ordinary letters of the alphabet, a worded explanatory description must be furnished.

THE VICTORIA GOVERNMENT GAZETTE is published on WEDNESDAY EVENING in each week, and Notices for insertion will be received by the Government Printer at or before Two p.m. at ordinary rates, and late advertisements between Two p.m. and Five p.m. at double rates on the day preceding the day of publication.

Single copies of the VICTORIA GOVERNMENT GAZETTE are One shilling, posted One shilling and five pence.

No GAZETTES prior to January, 1950, in stock.

***ALL PAYMENTS ARE REQUIRED IN ADVANCE.—Remittances should be made by postal note, money order, or draft in favour of the Government Printer. Advertisements unaccompanied by a remittance sufficient to cover the cost of insertion will be returned unpublished.

AGENTS FOR THE "VICTORIA GOVERNMENT GAZETTE".

THE following have been appointed agents to receive Advertisements and Subscriptions for the Victoria Government Gazette:—

ARMSTRONG'S AGENCY, 205 Queen-street, Melbourne.

ARMSTRONG BROS., Kyneton.

MESSRS. ARNALL & JACKSON, 115 Barkly-street, West Brunswick.

MR. WM. DAVIS, Mildura.

A. J. DIGBY (B. S. and N. W. Cash), Main-street, Bairnsdale.

EDGAR'S NEWS AGENCY, Hargreaves-street, Bendigo.

MESSRS. HENRY FRANKS & CO., Booksellers and Stationers, Market-square, Geelong.

MESSRS. GORDON & GOTCH, News Agents, 511 Little Collins-street, Melbourne; and corner Barrack and Clarence streets, Sydney.

GULLAN'S NEWSAGENCY, 88 Bridge-street, Ballarat.

A. C. HAMPTON, 243 Mitchell-street, Bendigo.

MESSRS. HARSTON, PARTRIDGE, & CO., 455 Little Collins-street, Melbourne.

LATHAM'S NEWSAGENCY, Nunn-street, Benalla.

MR. C. F. LATIMER, News Agent, Casterton.

MCARTHUR'S AUTHORIZED NEWSAGENCY, 345 Wyndham-street, Shepparton.

MESSRS. R. H. & W. M. PETTY, News Agent, Wangaratta.

MESSRS. POWELL & DIXON, 89 Firebrace-street, Horsham.

J. PURDIE & CO., 138 Moorabool-street, Geelong.

SALE AUTHORIZED NEWSAGENCY, 142 Raymond-street, Sale.

SKINNER'S AUTHORIZED NEWSAGENCY, 49-51 Franklin-street, Traralgon.

MESSRS. SMITH & DUNNION, Hamilton.

THE MERCANTILE EXCHANGE, 380 Collins-street, Melbourne.

TUFF'S SHEPPARTON NEWSAGENCY, 246 Wyndham-street, Shepparton.

C. F. & H. J. VERNON, 162 Bridge-road, Richmond.

VIEW POINT AUTHORIZED NEWSAGENCY, 4 View Point, Bendigo.

E. W. B. WELSH, Hogan-street, Tatura.

A copy of the Gazette filed at each place for public reference.

A. C. BROOKS,
Government Printer.

CONTENTS

	PAGE
Acts of Parliament on sale at the Government Printing Office	1413
Auction Sales Act	1372
Bank Half-Holiday	1362
Contracts	1375
Country Roads Board	1387
Estates of Deceased Persons	1379
Government Notices	1362
Impoundings	1413
Lands	1391
Licences to Occupy Unused Roads	1371
Licences to Occupy Water Frontages	1371
Melbourne and Metropolitan Board of Works—Notice	1378
Mining	1374, 1412
Money Lenders Act 1958—Supplementary List	1372
Notice to Mariners	1362
Orders in Council	1380
Police Sale	1374
Private Advertisements	1402
Proclamations	1361
Public Service Notices	1397
State Rivers and Water Supply Commission	1372
Tenders	1395
Transport Regulation Board—Public Hearings	1365
Waterworks Trusts	1377