

[2563]



VICTORIA GOVERNMENT GAZETTE

Published by Authority

[Registered at the General Post Office, Melbourne, for transmission by post as a newspaper.]

No. 721

WEDNESDAY, JULY 27

[1960

Land Act 1958.

AREA OF LAND COMPRISED IN CERTAIN CLASSES DIMINISHED OR INCREASED.

PROCLAMATION

By His Excellency the Lieutenant-Governor of the State of Victoria and its Dependencies in the Commonwealth of Australia,
&c., &c., &c.

WHEREAS by the *Land Act 1958* it is amongst other things enacted that the Governor in Council may, by Proclamation to be published in the *Government Gazette*, at any time diminish or increase the area of land comprised in any of the classes mentioned in Part I., Division 1, section 5, of the said *Land Act 1958*, but that the area of lands which may be sold by auction (Class 6), shall not be increased except as in certain cases in the said Act provided: Now therefore I, the Lieutenant-Governor of the State of Victoria, in the Commonwealth of Australia, by and with the advice of the Executive Council of the said State, and in accordance with the provisions of sections 94 and 117 of the *Land Act 1958* aforesaid, do hereby diminish or increase (as the case may be) the areas of Crown lands comprised in Classes 3, 6 and 7 of the classes mentioned in section 5 of the *Land Act 1958* aforesaid, to the extent set forth in the subjoined Schedule (that is to say):—

Schedule referred to.

CLASSES DIMINISHED OR INCREASED.

County.	Parish.	Allotment.	Section.	Area.	Diminished.	Increased.	Description.
					Class.	Class.	
Talbot	Maldon ..	12B and 12C	10	A. B. P. 20 0 0±	3	6	Adj. Maldon-Shelbourne railway line at Porcupine Flat
Bendigo.. ..	Sandhurst ..	299, 300, 301, 301A and 301B	M	0 3 0	7	..	Bounded by Lane, Johnson and Turner streets

Given under my Hand and the Seal of the State of Victoria, aforesaid, at Melbourne, this nineteenth day of July, in the year of our Lord One thousand nine hundred and sixty, and in the ninth year of the reign of Her Majesty Queen Elizabeth II.

(L.S.)

By His Excellency's Command,

E. F. HERRING.

KEITH TURNBULL,
Commissioner of Crown Lands and Survey.

GOD SAVE THE QUEEN!

Vermin and Noxious Weeds Act 1958.
**CERTAIN PLANT DECLARED TO BE A NOXIOUS
 WEED, IN VICTORIA.**

PROCLAMATION

By His Excellency the Lieutenant-Governor of the State of Victoria and its Dependencies in the Commonwealth of Australia, &c., &c., &c.

IN pursuance of the provisions of section 3, sub-section (2) of the *Vermin and Noxious Weeds Act 1958* (No. 6409), I, the Lieutenant-Governor of the State of Victoria, by and with the advice of the Executive Council of the said State, do, by this my Proclamation, declare the plant named hereunder to be a noxious weed for the purpose of the above Act within the State of Victoria except in the Parishes of Boroondara, Bulleen, Cut Paw Paw, Dandenong, Derrimut, Keelbundora, Maribyrnong, Doutta Galla, Jaka Jaka, Melbourne North, Melbourne South, Moorabbin, Mordialloc, Mulgrave, Nunawading, Prahran, Truganina, Tullamarine, Will Will Rook, and that part of the Parish of Lyndhurst which is within the municipal boundaries of the City of Chelsea.

Allium vineale L.—Wild Garlic or Crow Garlic.

Given under my Hand and the Seal of the State of Victoria aforesaid, at Melbourne, this nineteenth day of July, in the year of our Lord One thousand nine hundred and sixty, and in the ninth year of the reign of Her Majesty Queen Elizabeth II.

(L.S.)

E. F. HERRING.

By His Excellency's Command,

KEITH TURNBULL,
 Commissioner of Crown Lands and Survey.

GOD SAVE THE QUEEN!

Vermin and Noxious Weeds Act 1958.
**CERTAIN PLANT DECLARED TO BE A NOXIOUS
 WEED WITHIN THE SHIRE OF KOWREE.**

PROCLAMATION

By His Excellency the Lieutenant-Governor of the State of Victoria and its Dependencies in the Commonwealth of Australia, &c., &c., &c.

IN pursuance of the provisions of section 3, sub-section (2) of the *Vermin and Noxious Weeds Act 1958* (No. 6409), I, the Lieutenant-Governor of the State of Victoria, by and with the advice of the Executive Council of the said State, do, by this my Proclamation, declare the plant named hereunder to be a noxious weed for the purpose of the above Act within the Shire of Kowree, viz.:—

Cytisus canariensis, L., "Cape Broom".

Given under my Hand and the Seal of the State of Victoria aforesaid, at Melbourne, this nineteenth day of July, in the year of our Lord One thousand nine hundred and sixty, and in the ninth year of the reign of Her Majesty Queen Elizabeth II.

(L.S.)

E. F. HERRING.

By His Excellency's Command,

KEITH TURNBULL,
 Commissioner of Crown Lands and Survey.

GOD SAVE THE QUEEN!

Country Roads Act 1958.

PROCLAMATION OF FOREST ROAD

By His Excellency the Lieutenant-Governor of the State of Victoria and its Dependencies in the Commonwealth of Australia, &c., &c., &c.

WHEREAS by section 91 of the *Country Roads Act 1958* it is provided that the Governor in Council may on the recommendation of the Country Roads Board made after consultation with the Minister of Forests and the Commissioner of Crown Lands and Survey and on the recommendation of the Commissioner of Public Works by Proclamation published in the *Government Gazette* proclaim any road or any part of any road to be a Forest road for the purposes of the said Act: And whereas the Country Roads Board (after consultation with the

Minister of Forests and the Commissioner of Crown Lands and Survey) and the Commissioner of Public Works have recommended that the road described in the Schedule hereunder be so proclaimed: Now therefore His Excellency the Lieutenant-Governor of the State of Victoria, by and with the advice of the Executive Council thereof doth hereby proclaim the said road to be a Forest Road for the purposes of the said Act.

SCHEDULE ABOVE REFERRED TO.

Shires of Upper Yarra, Healesville and Mansfield.

Warburton-Woods Point road: Commencing at its junction with the Acheron Way at a point in allotment 20, Parish of Yuonga, distant 272 deg. 2 min. 74.9 links and 63 deg. 56 min. 310.8 links from the north-western angle of lot 5 on plan of subdivision numbered 5155, lodged in the Office of Titles, and being part of the said allotment; thence easterly and north-easterly through that allotment and the Yarra River Reserve to the eastern boundary of the said allotment (survey plan 5076); thence north-easterly, south-easterly and north-easterly through allotments 21, 23 and 24, of the said parish, and the said Yarra River Reserve to the eastern boundary of the allotment last named (survey plan 5077); thence north-easterly to and across the bridge over the Yarra River near Big Pat's Creek and continuing generally north-easterly and northerly and including the Country Roads Board deviations through allotments 22, 22A, 22B, 24, 25, 25A, 26, 26A, 27A, and 27, Parish of Warburton to the north-eastern angle of the allotment last named (survey plans 5143, 5015 and 5016); thence generally north-easterly partly along the Government road and partly through allotments 28, 28A, 28B, 39, 39A, 40, 40A, 42A, 42H, 42E and 42B to a point on the northern boundary of the allotment last named, distant 274 deg. 46 min. 371 links from the north-eastern angle of that allotment (survey plan 5017); thence generally north-easterly by a road reserve 1 chain each side of its centre line to the southern angle of allotment 7, Parish of Brimbonga; thence northerly through that allotment and allotment 7D and north-easterly to and across the bridge over McMahon's Creek to the south-western boundary of allotment 6A of the parish last named (survey plan 4756); thence generally north-easterly through allotments 6A, 5B, 4B, 4A, 3C, 3A and 3B to a point on the northern boundary of the allotment last named, distant 289 deg. 57 min. 16 ft. 6 in., from the north-eastern angle thereof (survey plans 4756, 4757, 4758 and 4759); thence generally north-easterly by a road reserve 1 chain each side of its centre line partly along Government road and partly through Crown land and the Yarra River Reserve to a point on the western boundary of allotment 2A, Parish of Brimbonga, distant 335 deg. 5 min. 162 links from the south-western angle of the allotment last named (survey plan 4760); thence northerly and westerly through that allotment and continuing westerly to and across the bridge over the Yarra River to the eastern boundary of allotment 9, Parish of Manangoo; thence generally north-westerly and north-easterly through the allotment last named to an angle in the said eastern boundary, distant 217 deg. 50 min. 51 links from the north-eastern angle of that allotment (survey plan 4761); thence north-easterly and north-westerly through State Forest by a road reserve 1 chain each side of its centre line to its junction with the Marysville-Woods Point road (tourists'), at Mount Morgan at a point distant 120 chains generally south-easterly from the crossing of that road over the Cumberland Creek; thence south-easterly, north-easterly and generally south-easterly through State Forest along the Yarra track by a road reserve 1 chain each side of its centre line to Monty's Hut, Parish of Coornburt; thence generally north-easterly by the said road reserve along the boundary between the Parishes of Coornburt, Bullung and Moolpah and the Parish of St. Clair to the southern angle of allotment 10 of the parish last named; thence generally north-easterly and northerly to and through the Township of St. Clair to the northern boundary thereof; thence north-westerly, generally north-easterly and south-easterly by a road reserve 1 chain each side of its centre line along the boundary between the Parish of Moolpah and the Parishes of St. Clair and Matlock to the eastern boundary of the Town of Matlock near the south-western angle of section 1A of the said Town; thence generally easterly and north-easterly through that town to its junction with the Walhalla-road (Forest) near the south-eastern angle of section 2, Town of Matlock; thence north-easterly to the north-eastern angle of the section last named; thence north-easterly and northerly by a road reserve 1 chain each side of its centre line to the eastern boundary of section 22, Township of Woods Point, Parish of Goulburn; thence north-westerly, generally westerly and north-westerly by the said road reserve through the said section 22 and sections 24, 23, and allotment 6, of section 15, of the said township, to

a point on the northern boundary of the allotment last named, distant 120 deg. 46 min. 45 links from the north-western angle of that allotment (survey plan 3055).

NOTE.—Portion of the above description is in lieu of the description of the Reefton Spur-road (Forest) appearing in the *Government Gazette* of 21st January, 1948, on page 337.

Given under my Hand and the Seal of the State of Victoria aforesaid, at Melbourne, this nineteenth day of July, in the year of our Lord One thousand nine hundred and sixty, and in the ninth year of the reign of Her Majesty Queen Elizabeth II.

(L.S.)

E. F. HERRING.

By His Excellency's Command,

T. K. MALTBY,
Commissioner of Public Works.
GOD SAVE THE QUEEN!

MOTOR CAR (DRIVING) ACT 1960, No. 6658.
DATE OF COMING INTO OPERATION.

PROCLAMATION

By His Excellency the Lieutenant-Governor of the State of Victoria and its Dependencies in the Commonwealth of Australia, &c., &c., &c.

WHEREAS by an Act of Parliament of the State of Victoria passed in the ninth year of the reign of Her Majesty Queen Elizabeth II. intituled the *Motor Car (Driving) Act 1960*, No. 6658, it is amongst other things enacted that the said Act shall come into operation on a day to be fixed by Proclamation of the Governor in Council published in the *Government Gazette*:

Now therefore I, the Lieutenant-Governor of the State of Victoria, in the Commonwealth of Australia, by and with the advice of the Executive Council of the said State, do by this my Proclamation fix Monday, the fifteenth day of August, One thousand nine hundred and sixty, as the day upon which the said *Motor Car (Driving) Act 1960*, No. 6658, shall come into operation.

Given under my Hand and the Seal of the State of Victoria aforesaid, at Melbourne, this twenty-sixth day of July, in the year of our Lord One thousand nine hundred and sixty, and in the ninth year of the reign of Her Majesty Queen Elizabeth II.

(L.S.)

E. F. HERRING.

By His Excellency's Command,

L. H. S. THOMPSON,
Acting Chief Secretary.

GOD SAVE THE QUEEN!

TOWN AND COUNTRY PLANNING (AMENDMENT) ACT 1960 (No. 6637).
DATE OF COMING INTO OPERATION.

PROCLAMATION

By His Excellency the Lieutenant-Governor of the State of Victoria and its Dependencies in the Commonwealth of Australia, &c., &c., &c.

WHEREAS by an Act of Parliament of the State of Victoria passed in the ninth year of the reign of Her Majesty Queen Elizabeth II. intituled the *Town and Country Planning (Amendment) Act 1960* (No. 6637), it is amongst other things enacted that the said Act shall come into operation on a day to be fixed by Proclamation of the Governor in Council published in the *Government Gazette*:

Now, therefore, I, the Lieutenant-Governor of the State of Victoria, by and with the advice of the Executive Council of the said State, do by this my Proclamation fix Monday, the first day of August, One thousand nine hundred and sixty, as the day on which the said *Town and Country Planning (Amendment) Act 1960* (No. 6637) shall come into operation.

Given under my Hand and the Seal of the State of Victoria aforesaid, at Melbourne, this twenty-sixth day of July, in the year of our Lord One thousand nine hundred and sixty, and in the ninth year of the reign of Her Majesty Queen Elizabeth II.

(L.S.)

E. F. HERRING.

By His Excellency's Command,

M. V. PORTER,
Minister for Local Government.
GOD SAVE THE QUEEN!

Public Service Act 1958.

ALTERATION OF DAY APPOINTED FOR PUBLIC HOLIDAY THROUGHOUT THE SHIRE OF TUNGAMAH.

PROCLAMATION

By His Excellency the Lieutenant-Governor of the State of Victoria and its Dependencies in the Commonwealth of Australia, &c., &c., &c.

WHEREAS by a Proclamation made on the twenty-eighth day of June, 1960, and published in the *Government Gazette* of the twenty-ninth day of June, 1960, Wednesday, the third day of August, 1960, has been appointed, pursuant to sub-section (2) of Section 67 of the *Public Service Act 1958*, to be kept as a public holiday throughout that part of Victoria being the Shire of Tungamah:

And whereas it is made to appear to me expedient that Wednesday, the third day of August, 1960, should not be a public holiday throughout the said part of Victoria:

Now therefore I, the Lieutenant-Governor of the State of Victoria, in the Commonwealth of Australia, by and with the advice of the Executive Council of the said State, and in pursuance of the provisions of sub-section (4) of Section 67 of the *Public Service Act 1958*, do by this my Proclamation declare that Wednesday, the third day of August, 1960, shall not be a public holiday throughout that part of Victoria being the Shire of Tungamah and appoint Wednesday, the tenth day of August, 1960, to be a public holiday throughout the said shire of Tungamah.

Given under my Hand and the Seal of the State of Victoria aforesaid, at Melbourne, this twenty-sixth day of July, in the year of our Lord One thousand nine hundred and sixty, and in the ninth year of the reign of Her Majesty Queen Elizabeth II.

(L.S.)

E. F. HERRING.

By His Excellency's Command,

L. H. S. THOMPSON,
Acting Chief Secretary.

GOD SAVE THE QUEEN!

PUBLIC HOLIDAYS.

PROCLAMATION

By His Excellency the Lieutenant-Governor of the State of Victoria and its Dependencies in the Commonwealth of Australia, &c., &c., &c.

IN pursuance of the provisions contained in Part III. of the *Public Service Act 1958*, I, the Lieutenant-Governor of the State of Victoria, in the Commonwealth of Australia, by and with the advice of the Executive Council of the said State, do by this my Proclamation appoint the days and dates hereunder mentioned to be observed as Public Holidays or Public Half-Holidays (as the case may be) at the places respectively specified, viz.:—

Public Holidays:—

*FRIDAY, THE 14TH OCTOBER, 1960, throughout the Shire of Shepparton.

Public Half-Holidays from the Hour of Twelve o'clock noon:—

THURSDAY, THE 22ND SEPTEMBER, 1960, throughout the Shire of Seymour.

MONDAY, THE 8TH AUGUST, 1960, throughout the Borough of Swan Hill.

*THURSDAY, THE 6TH OCTOBER, 1960, throughout the Shire of Wimmera.

*THURSDAY, THE 1ST SEPTEMBER, 1960, throughout the Shire of Arapiles.

*Agricultural Show.

Given under my Hand and the Seal of the State of Victoria aforesaid, at Melbourne, this twenty-sixth day of July, in the year of our Lord One thousand nine hundred and sixty, and in the ninth year of the reign of Her Majesty Queen Elizabeth II.

(L.S.)

E. F. HERRING.

By His Excellency's Command,

L. H. S. THOMPSON,
Acting Chief Secretary.
GOD SAVE THE QUEEN!

PUBLIC HOLIDAYS.

PROCLAMATION

By His Excellency the Lieutenant-Governor of the State of Victoria and its Dependencies in the Commonwealth of Australia, &c., &c., &c.

IN pursuance of the provisions contained in Part III. of the *Public Service Act 1958*, I, the Lieutenant-Governor of the State of Victoria, in the Commonwealth of Australia, by and with the advice of the Executive Council of the said State, do by this my Proclamation appoint the days and dates hereunder mentioned to be observed as Public Holidays or Public Half-Holidays (as the case may be) at the places respectively specified, viz.:—

Public Holiday:—

THURSDAY, THE 1ST SEPTEMBER, 1960, throughout the Shire of Bacchus Marsh.

Public Half-Holiday from the Hour of Twelve o'clock noon:—

THURSDAY, THE 11TH AUGUST, 1960, throughout the East Riding of the Shire of Kowree.

Given under my Hand and the Seal of the State of Victoria aforesaid, at Melbourne, this nineteenth day of July, in the year of our Lord One thousand nine hundred and sixty, and in the ninth year of the reign of Her Majesty Queen Elizabeth II.

(L.S.)

E. F. HERRING.

By His Excellency's Command,
L. H. S. THOMPSON,
Acting Chief Secretary.

GOD SAVE THE QUEEN!

BANK HOLIDAY.

PROCLAMATION

By His Excellency the Lieutenant-Governor of the State of Victoria and its Dependencies in the Commonwealth of Australia, &c., &c., &c.

IN pursuance of the provisions of the *Bank Holidays Act 1958*, I, the Lieutenant-Governor of the State of Victoria, in the Commonwealth of Australia, do by this my Proclamation appoint the day and date named hereunder a special day to be observed as a Bank Holiday at the places respectively mentioned, that is to say:—

Bank Holiday:—

WEDNESDAY, THE 10TH AUGUST, 1960, at St. James and Tungamah.

Given under my Hand and the Seal of the State of Victoria aforesaid, at Melbourne, this nineteenth day of July, in the year of our Lord One thousand nine hundred and sixty, and in the ninth year of the reign of Her Majesty Queen Elizabeth II.

(L.S.)

E. F. HERRING.

By His Excellency's Command,
L. H. S. THOMPSON,
Acting Chief Secretary.

GOD SAVE THE QUEEN!

Electric Light and Power Act 1958.

ORDERS GRANTED BY THE GOVERNOR IN COUNCIL.

IT is hereby notified that Orders, pursuant to the provisions of the *Electric Light and Power Act 1958* (No. 6241), as hereunder mentioned, have been granted by His Excellency the Governor in Council, viz.:—

Order No. 314.—Order under section 13 of the above-mentioned Act granted to the Port Melbourne City Council.

Order No. 315.—Order under section 13 of the above-mentioned Act granted to the Box Hill City Council.

Order No. 316.—Order under section 13 of the above-mentioned Act granted to the Northcote City Council.

Order No. 317.—Order under section 13 of the above-mentioned Act granted to the Williamstown City Council.

G. O. REID,

Minister of Electrical Undertakings.

State Electricity Commission of Victoria, 12th July, 1960.

MILK BOARD ACTS.

Schedule XXI.—Regulations.

CONSIDERATION OF APPLICATIONS FOR MILK CARRIERS' LICENCES.

NOTICE is hereby given that the applications made by the persons named hereunder for Milk Carriers' Licences to operate upon the routes and in the areas set out opposite the names of the applicants will be considered at the Offices of the Board, Parliament-place, Melbourne, on the 5th day of August, 1960, commencing at 2.30 p.m.

Name and Address of Applicant.	Route and Area.
Bowman, J. H., Fall's-road, Marysville	Marysville area
Cartwright, J. H., Marysville	Alexandra, Marysville
Gianforte, S., Marysville	Alexandra, Marysville
Gregg, A., 5 Nicholas-street, Lilydale	Marysville area
Jones, J., Maroondah Highway, Buxton	Marysville area
Kee, D. R., Buxton-Marysville-road, Marysville	Marysville area
Lamers, A. P. H., 24 Essex-street, Briar Hill	Marysville area
Oxlee, —, Lilydale	Marysville area
Rice, A. J., Thornton	Marysville area
The Alexandra Dairy Co. Ltd., 1-9 Downey-street, Alexandra	Narbethong and Marysville
Farnham, R. J., 71 Victoria-street, Warragul	Warragul West
McManus, J. W., Napoleons	Ballarat area
Wallis, M. and L., 11 Morris-street, Ballarat	Ballarat area

R. D. HALL,

21st July, 1960.

Secretary, Milk Board.

LAW DEPARTMENT.

CHILDREN'S COURT, CASTERTON—DAY AND HOUR APPOINTED.

HIS Excellency the Lieutenant-Governor of the State of Victoria, by and with the advice of the Executive Council thereof, doth by Order made on the 26th day of July, 1960, pursuant to the provisions of the *Children's Court Act 1958*, appoint every Thursday in each month at 9.30 a.m., as the day and hour for the holding of the Children's Court at Casterton, in lieu of the days and hours heretofore appointed—to take effect as from and including the 4th August 1960.

N. G. WISHART,

Acting Clerk of the Executive Council.

At the Executive Council Chamber,
Melbourne, 26th July, 1960.

LAW DEPARTMENT.

COURTS OF PETTY SESSIONS, MERINO—DAYS AND HOURS APPOINTED.

HIS Excellency the Lieutenant-Governor of the State of Victoria, by and with the advice of the Executive Council thereof, doth by Order made on the 26th day of July, 1960, pursuant to the provisions of section 64 of the *Justices Act 1958*, appoint every Monday, at 11 a.m., and every fourth Wednesday, at 11 a.m., as from and inclusive of the 3rd August, 1960, for the holding of Courts of Petty Sessions at Merino, in lieu of the days and hours heretofore appointed.

N. G. WISHART,

Acting Clerk of the Executive Council.

At the Executive Council Chamber,
Melbourne, 26th July, 1960.

LAW DEPARTMENT.

COURTS OF PETTY SESSIONS, HASTINGS—DAY AND HOUR APPOINTED.

HIS Excellency the Lieutenant-Governor of the State of Victoria, by and with the advice of the Executive Council thereof, doth by Order made on the 19th day of July, 1960, pursuant to the provisions of section 64 of the *Justices Act 1958*, appoint every Friday, at 10 a.m., as from and inclusive of the 29th July, 1960, for the holding of Courts of Petty Sessions at Hastings, in lieu of the days and hours heretofore appointed.

A. MAHLSTEDT,

Clerk of the Executive Council.

At the Executive Council Chamber,
Melbourne, 19th July, 1960.

Soil Conservation and Land Utilization Act 1958.

RIDDELL'S CREEK WATER SUPPLY CATCHMENT PROCLAIMED 13TH JANUARY, 1960, "VICTORIA GOVERNMENT GAZETTE, No. 4", PURSUANT TO SECTION 22 OF THE SOIL CONSERVATION AND LAND UTILIZATION ACT 1958 (No. 6372).

NOTICE OF DETERMINATION OF LAND-USE.

IN pursuance of the provisions contained in section 23, sub-section (1), of the *Soil Conservation and Land Utilization Act 1958*, the Soil Conservation Authority by Resolution dated 18th July, 1960, made a land-use determination as described in the following categories and indicated by hachure on plan No. 769 hereunder, the original of which is lodged at the Head Office of the Soil Conservation Authority, 378 Cotham-road, Kew, with respect to all that piece of land in the Parish of Kerrie, within the boundaries of the Riddell's Creek Water Supply Catchment.

LAND-USE CATEGORIES.

1. Land which should be permanently used for forest purposes where forestry operations shall be restricted to the minimum required for proper forest maintenance to keep the forest in good condition as imposed by the Authority, or as required by the Forests Commission acting as agent for the Authority.
2. Forested land, which if approved by the Authority, may be used for pasture or for agriculture, subject to conditions imposed according to the particular circumstances, the conditions to include, among others, the degree of clearing permissible and the specification of those areas where timber shall be retained.
3. Cleared land at present carrying bracken or other protective vegetative cover on which there shall be no change of land-use except with the approval of and under conditions imposed by the Authority.
4. Cleared land suitable for pasture or for agriculture, subject to conditions imposed by the Authority for the particular circumstances.
5. Land within 1 chain, or such greater distance as the Authority may specify from specified streams, springs, offtakes and storages on which land-use shall be subject to conditions imposed by the Authority, but in no circumstances shall cultivation or erection of buildings be permitted.
6. Land which may be used for residential purposes, subject to provisions of other relevant Acts.
7. Land reserved for roads and other public purposes on which any changes from the existing nature and conditions shall be made only after consultation with the Authority.

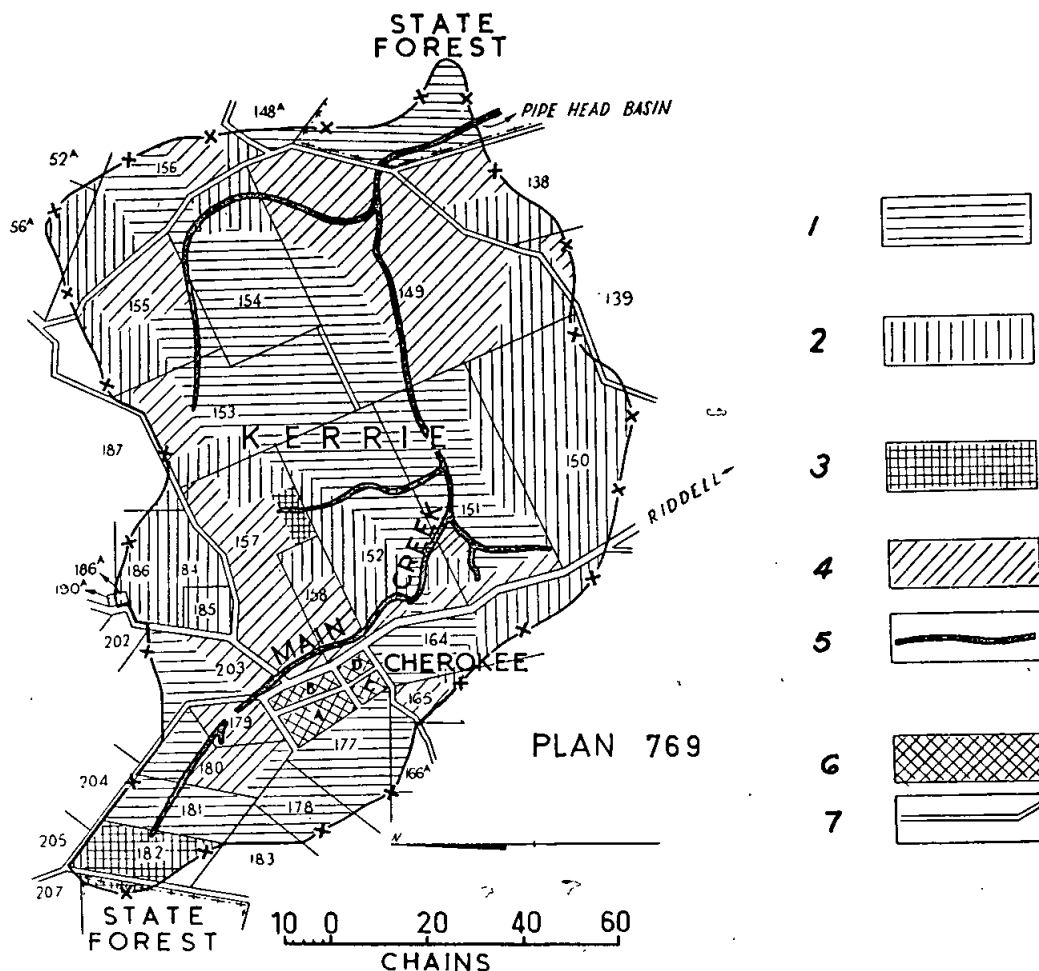

ARTHUR TIDD, Secretary,
Soil Conservation Authority.

AUCTION SALES ACT 1958.

LIST of Persons to whom Auctioneers' Licences have been issued during the month of June, 1960, and prior months.

Name.	Address.	Date of Issue.
Allen, Norman John	26 McGregor-street, Numurkah	4.2.60
Berg, Julius	40 Bluff-road, Black Rock	21.6.60
Bray, Thomas Gordon	Mona Vale-road, St. Yves	29.6.60
Campbell, Kevin George	100 Swan-street, Wangaratta	1.1.60
Carroll, John Bernard	1167 Eyre-street, Ballarat	16.6.60
Crozier, Ronald Lawrence	9 Reicholt-avenue, Montmorency	24.6.60
Elshaug, George Charles W.	16 Lock-avenue, Ballarat	1.1.60
Flint, Ian John	8 George-street, Maffra	20.6.60
Gaylard, Arthur	25 Hutton-street, Casterton	10.6.60
Goodale, Jack Brooke	11 Moore-street, Wangaratta	11.1.60
Hill, Colin Edward	21 Deschamps-street, Lilydale	7.6.60
Henstridge, John McLean	2 Dublin-street, Strathmore	7.6.60
Howley, Andrew	242 Upper Heidelberg-road, Ivanhoe	15.6.60
Izatt, William Herbert	28 McConchie-avenue, Kew	21.6.60
Jess, John Augustine	Telford-street, Yarrowonga	11.1.60
Lane, Guy Henry	4 Younger-court, Kew	16.6.60
McNamara, John	Belmore-street, Yarrowonga	11.1.60
Maroney, John Walter	Wangaratta	11.1.60
Mayall, Ronald Thomas	River-road, Cobram	27.6.60
O'Connor, Maurice Ford	14 Maxwell-street, Wangaratta	11.1.60
O'Meara, Desmond Hilary	1 Will-street, Yarrowonga	11.1.60
Passmore, Robert Edbrooke	875 Hampton-street, Brighton	28.6.60
Pilmore, Percival Conrad	Nhill	16.6.60
Seivwright, Gordon	3 Lloyd-street, Box Hill	21.6.60
Sharp, Barry J.	Bairnsdale	9.6.60
Stagg, Charles Alexander	44 King-street, Maffra	8.4.60
Thompson, George Gordon	Bright	3.6.60
Thomson, John Brendan	Bairnsdale	2.6.60
White, Marshall	4 Manor-street, Brighton	27.6.60

The Treasury,
Melbourne, 19th July, 1960.

E. W. COATES,
Director of Finance.

MONEY LENDERS ACT 1958.

IN accordance with the provisions of the above-mentioned Act, the following is published for general information:—

List of Persons to whom Money Lenders' Licences have been issued for the year ending 30th June, 1960.

Name.	Authorized Name.	Authorized Address.	Date of Issue.
*Custom Credit Corporation Limited (R. H. Turner, appointee)	Custom Credit Corporation Limited ..	44 Byron-street, Footscray ..	26.5.60

* New authorized address.

State Treasury,
Melbourne, 19th July, 1960.

M. A. R. SYNNOT,
Registrar.

Workers Compensation Act 1958, Section 72.

LIST OF APPROVED INSURERS, 1960-61, AMENDED.

HIS Excellency the Lieutenant-Governor of the State of Victoria, by and with the advice of the Executive Council thereof, doth hereby amend the List of Insurers approved by the Governor in Council on the 28th June, 1960, and published in the *Government Gazette* dated the 6th July, 1960, by deleting the words "Overseas Steamship Insurance Company Proprietary Limited", and substituting therefor the words "Overseas Shipping Insurance Company Proprietary Limited".

N. G. WISHART,
Acting Clerk of the Executive Council.

At the Executive Council Chamber,
Melbourne, 26th July, 1960.

Country Roads Act.

COUNTRY ROADS BOARD.

NOTICE OF FIXING A NEW ALIGNMENT OF PRINCES HIGHWAY
IN THE CITY OF WARRNAMBOOL.

NOTICE is hereby given that the Country Roads Board, under the powers conferred upon it by the *Country Roads Act 1958* (No. 6229), has fixed a new alignment for

the north side of Princes Highway in the City of Warrnambool as described hereunder, that is to say:—

Commencing at a point on the western boundary of allotment 120, Parish of Wangoom, distant 360 deg. 0 min. 10 ft. 9½ in. from the south-western angle of the said allotment; thence by a line bearing 112 deg. 3 min. 27 ft. 2 in. to a point on the southern boundary of the said allotment distant 112 deg. 3 min. 248 ft. 6 in. and 89 deg. 6 min. 25 ft. 7½ in. from the said south-western angle—

which said new alignment is shown on survey plan numbered 7491, lodged in the Office of the Country Roads Board.

Copies of the said survey plan are lodged in the offices of the Country Roads Board, the municipality of the City of Warrnambool, the Registrar of Titles and the Registrar-General, respectively, and may be inspected by any person without a fee at any time at which such offices are open for business.

Dated the 22nd day of July, 1960.

R. E. V. DONALDSON,
Secretary.

Country Roads Board, Exhibition Buildings, Rathdown-street, Carlton, N.3.

MEDICAL BOARD OF VICTORIA.

RECORD OF TEMPORARY MEDICAL REGISTRATIONS AS AT THE 30TH JUNE, 1960.

PRINTED and published under the direction of the Medical Board of Victoria pursuant to the provisions of Section 11 of the Medical Act 1958.

C. H. C. SEARBY, President.

I. E. CROOK, Secretary.

No. of Certificate.	Date of Issue.	To Whom Issued.	Address.	Qualifications.	Limitations and Restrictions.
T. 13	13.8.59	Herta Lowy	31 Mooltan-street, Flemington	M.D., Vienna, 1938	Issued for a period not exceeding one (1) year and entitling the holder to work as a medical practitioner only in the service of the Blood Transfusion Service of the Australian Red Cross Society
T. 15	14.1.60	George Lakos	143 Canning-street, Carlton ..	M.D., Budapest, 1935	Issued for a period not exceeding one (1) year and entitling the holder to work as a medical practitioner only in the service of the Blood Transfusion Service of the Australian Red Cross Society
T. 16	8.7.58	John T. Boyer	C/o Department of Medicine, University of Melbourne, Parkville	M.D., Harvard, 1955	Issued for a period not exceeding two (2) years and entitling the holder to work as a medical practitioner only in the service of the Department of Medicine, University of Melbourne, Parkville
T. 18	12.8.58	Magda Gergely	Victorian Eye and Ear Hospital, Victoria Parade, East Melbourne	M.D., Budapest, 1950	Issued for a period not exceeding two (2) years and entitling the holder to work as a medical practitioner only in the service of the Victorian Eye and Ear Hospital, Victoria Parade, East Melbourne
T. 19	12.8.58	Adam Chojnowski ..	4 Main-street, Elsternwick ..	M.D., Lodz, 1949..	Issued for a period not exceeding two (2) years and entitling the holder to work as a medical practitioner only in the service of the Blood Transfusion Service of the Australian Red Cross Society
T. 20	14.10.58	Edith Phillips	80 Stevenson-street, Kew ..	M.D., Vienna, 1938	Issued for a period not exceeding two (2) years and entitling the holder to work as a medical practitioner only in the service of the Blood Transfusion Service of the Australian Red Cross Society
T. 22	12.4.60	Paitoon Sudasaneya ..	61 Robe-street, St. Kilda ..	M.D., University of Medical Sciences, Thailand, 1946	Issued for the period ending the 31st March, 1961, and entitling the holder to work as a medical practitioner only in the service of the Royal Children's Hospital, Melbourne, and Alfred Hospital, Prahran
T. 23	12.4.60	Kiti Tayakkanonta ..	27 Acland-street, St. Kilda ..	M.D., University of Medical Sciences, Thailand, 1952	Issued for the period ending the 31st August, 1960, and entitling the holder to work as a medical practitioner only in the service of The Royal Melbourne Hospital, Parkville, and Royal Children's Hospital, Melbourne
T. 24	14.7.59	Senga Wittingham Florence	Red Cross Blood Transfusion Service, 114 Flinders-street, Melbourne	M.B., Ch.B., New Zealand, 1953	Issued for a period not exceeding two (2) years and entitling the holder to work as a medical practitioner only in the service of the Blood Transfusion Service of the Australian Red Cross Society
T. 25	8.9.59	Kyung Sook Park ..	Royal Children's Hospital, Melbourne	M.D., Seoul, 1958..	Issued for a period not exceeding two (2) years and entitling the holder to work as a medical practitioner only in the service of the Royal Children's Hospital, Melbourne
T. 26	9.2.60	Heung Choo Lee ..	Queen Victoria Memorial Hospital, Melbourne	M.D., Seoul, 1951..	Issued for a period not exceeding one (1) year and entitling the holder to work as a medical practitioner only in the service of the Queen Victoria Memorial Hospital, Melbourne

RECORD OF TEMPORARY MEDICAL REGISTRATIONS AS AT THE 30th JUNE, 1960—continued.

No. of Certificate.	Date of Issue.	To whom Issued.	Address.	Qualifications.	Limitations and Restrictions.
T. 27	8.3.60	Khalid Mahmud Awan ..	Prince Henry's Hospital, St. Kilda-road, Melbourne	M.B., B.S., Panjab, 1953	Issued for a period not exceeding one (1) year and entitling the holder to work as a medical practitioner only in the service of Prince Henry's Hospital, Melbourne
T. 28	12.4.60	Tong Nog Nitayasuthi ..	Alfred Hospital, Prahran ..	M.D., University of Medical Sciences, Thailand, 1947	Issued for a period not exceeding eight (8) months and entitling the holder to work as a medical practitioner only in the service of Alfred Hospital, Prahran
T. 29	10.5.60	Phisuth Uttmote ..	Prince Henry's Hospital, St. Kilda-road, Melbourne	M.D., University of Medical Sciences, Thailand, 1950	Issued for a period not exceeding one (1) year and entitling the holder to work as a medical practitioner only in the service of Prince Henry's Hospital, Melbourne
T. 30	14.6.60	Charoon Chaiyaroj ..	The Royal Women's Hospital, Swanston-street, Carlton	M.B., Bangkok, 1955	Issued for a period not exceeding one (1) year and entitling the holder to work as a medical practitioner only in the service of the Royal Women's Hospital, Carlton
T. 31	14.6.60	Precha Vidyasaronayut..	Peter MacCallum Clinic, 483 Little Lonsdale-street, Melbourne	M.D., University of Medical Sciences, Thailand, 1953	Issued for a period not exceeding two (2) years and entitling the holder to work as a medical practitioner only in the service of the Cancer Institute Board, 278 William-street, Melbourne
T. 32	14.6.60	Smarn Tragooltim ..	The Royal Melbourne Hospital, Parkville	M.D., University of Medical Sciences, Thailand, 1951	Issued for a period not exceeding one (1) year and entitling the holder to work as a medical practitioner only in the service of The Royal Melbourne Hospital, Parkville

MELBOURNE AND METROPOLITAN BOARD OF WORKS.

GENERAL NOTICE.

THE Melbourne and Metropolitan Board of Works, having made sewers for carrying off the sewage from each and every property which, or any part of which, abuts on the streets or parts of streets in which such sewers are laid, and which are included within the sewerage areas hereinafter described, doth hereby declare that on and after the 27th August, 1960, each and every property which, or any part of which, abuts on the said streets or parts of streets, shall be deemed to be a sewered property within the meaning of the *Melbourne and Metropolitan Board of Works Act 1958*.

The Sewerage Areas hereinbefore referred to are—

Sewerage Area No. 1,636.

City of Heidelberg.—Commencing at the intersection of Oriel-road and Setani-crescent on the boundary of Sewerage Area No. 1,585; thence easterly, generally northerly, and easterly following the said boundary to the junction of Crecy-court and Waterdale-road, southerly along Waterdale-road to the boundary of Sewerage Area No. 1,506, westerly following the said boundary to Alamein-road, northerly along Alamein-road, easterly along Morobe-street, northerly along Oriel-road to the commencing point.

Sewerage Area No. 1,637.

City of Sunshine.—Commencing at the junction of Duke-street and Myalla-street; thence easterly along Myalla-street, southerly along Marnoo-street, easterly along South-road, southerly along Crick-street, westerly along Palmer-street, southerly along Duke-street, westerly along Parsons-street, southerly along Alfred-street, easterly along Matthews-street, northerly along Walter-street, easterly along the northern boundaries of lots 34 Walter-street and 50 Duke-street, southerly and south-westerly along Duke-street to the boundary of Sewerage Area No. 981, north-westerly and northerly following the said boundary to the intersection of Cornwall-road and Parsons-street, easterly along Parsons-street, northerly along Jessie-street, easterly along Monash-street, northerly along Duke-street to the commencing point.

Sewerage Area No. 1,638.

City of Footscray.—Commencing at the junction of Francis-street and Roberts-street; thence southerly by a line a distance of about 1,981 feet from the southern side of Francis-street to the northern boundary of a railway reserve, north-westerly along the said reserve to Francis-street, easterly along Francis-street, northerly along Richards-street, north-easterly along Geelong-road, south-easterly along Stooke-street, north-easterly along Kidman-street, southerly along Ballard-street, easterly along the northern boundaries of lots 152 Ballard-street and 139 Roberts-street, southerly along Roberts-street to the commencing point.

Sewerage Area No. 1,639.

Shire of Werribee.—Commencing at the junction of Williams-road and Government-road; thence westerly along Government-road, north-easterly along the north-western boundaries of lots 326 Government-road, 327 to 346 Heffernan-street, 427 to 429 Badge-court, and 442 to 454 Cobby-street, south-easterly along the north-eastern boundaries of lots 455 to 472 and 238 to 242 Ulm-street, 473 Thomas-street, 73 to 56 Charlesworth-street and 26 Williams-road, south-westerly along the south-eastern boundaries of the said lot 26 and lots 25 to 3 Williams-road, westerly along the southern boundaries of lots 2 and 1 Williams-road to the commencing point.

Sewerage Area No. 1,640.

City of Oakleigh.—Commencing at the junction of Lerina-street and North-road; thence westerly along North-road, southerly along the eastern boundaries of lots 6 North-road and 26 Fulton-street, easterly along Fulton-street, southerly along the eastern boundaries of lots 98 Fulton-street and 113 Manton-road, easterly along Manton-road, southerly along the eastern boundaries of lots 161 Manton-road and 172 Edinburgh-street, westerly along Edinburgh-street, southerly along Milgate-street to Carinish-road, south-westerly by a line to the angle in Foran-grove, southerly along Foran-grove, westerly along Natalia-avenue, northerly along the western boundary of lot 24 Natalia-avenue, generally westerly along the southern boundaries of lots 2 and 3 Coora-road, northerly

along portion of the western boundary of the said lot 3, westerly along the southern boundary of lot 4 Huntingdale-road, northerly along Huntingdale-road to a point about 295 feet south of the southern side of Grange-street, westerly by a line a distance of 490 feet, northerly by a line to the boundary of Sewerage Area No. 1,505, generally northerly, generally westerly and northerly following the said boundary to North-road, easterly along North-road, northerly along Huntingdale-road, easterly along the northern boundaries of properties on the northern side of North-road to Shafton-street, northerly along Shafton-street, easterly along Hume-street to a point 135 feet west of the western side of Fenton-street, southerly by a line to the north-western angle of lot 2 North-road, easterly along the northern boundary of the said lot 2, northerly along Fenton-street to a point 404 feet north of the northern side of North-road, easterly by a line to the western boundary of lot 1 North-road, northerly along the said boundary a distance of about 16 feet to the north-western angle of the said lot 1, easterly along the northern boundary of the said lot 1, northerly along Franklyn-street, easterly along Clovis-street, southerly along the eastern boundaries of lots 83 Clovis-street and 72 Claudel-street, easterly along Claudel-street, southerly along Lerina-street to the commencing point.

Sewerage Area No. 1,641.

City of Heidelberg.—Commencing at the intersection of Waterdale-road and Southern-road; thence easterly along Southern-road, northerly along the western boundary of lot 25 Southern-road, easterly along the northern boundaries of the said lot 25 and lots 24 to 12 Southern-road, northerly along Shelly-street, easterly along Outhwaite-road, northerly along McEwan-road, easterly along Terry-street, northerly along Bamfield-road, easterly along Swanston-street, further easterly along the northern boundaries of lots 1 Porter-road and 1 Waioara-road, southerly along Waioara-road, easterly along the northern boundaries of lots 12 Waioara-road, 20 and 25 Mountain View-parade, and 34 Grandview-grove, southerly along Grandview-grove, westerly along the southern boundaries of lots 34 Grandview-grove and 25 Mountain View-parade, southerly along Mountain View-parade, westerly along Darvall-street, southerly along Waioara-road, westerly along Lloyd-street, northerly along Waterdale-road to the commencing point.

Sewerage Area No. 1,642.

City of Preston.—Commencing at the junction of Bell-street and Power-street; thence southerly along Power-street, westerly along Walsh-street, northerly along Victoria-street, easterly along Bell-street to the commencing point.

Further particulars regarding the streets or parts of streets in which sewers have been laid may be ascertained on inquiry at the Board's office.

By order of the Board,

V. C. TREYVAUD,

Secretary.

110 Spencer-street, Melbourne, C.1, 26th July, 1960.

DEPARTMENT OF MINES. APPLICATIONS FOR LEASES DECLARED ABANDONED.

- 7837, Mineral; McGrath Sand and Stone Co. Pty. Ltd.; 43a. 2r., Parish of Langwarrin.
7854, Mineral; Neil McLaren; 540 acres, Parish of Thologolong.
7855, Mineral; Neil McLaren; 600 acres, Parish of Thologolong.
7860, Mineral; Neil McLaren; 640 acres, Parish of Thologolong.

TAILINGS LICENCES GRANTED.

- 2943, Tailings Licence; Herbert Claude Cann; Parish of Blackwood.
3006, Tailings Licence; Robert John Pyle and John Barnes; Parish of Byawatha.

MINING LEASE GRANTED.

- 7758, Mineral; William John Burns; 30a. 2r. 18p., Parish of Knowsley.

W. J. MIBUS,
Minister of Mines.

MINING LEASE DECLARED VOID.

- 7317, Mineral; Kathleen Leila Howe; 7a. 1r. 9p., Parish of Castlemaine.

J. B. TILLEY,
Secretary for Mines.

PUBLIC TRUSTEE ACT 1958, No. 6350, SECTION 17.

I HEREBY give notice that, on the 13th July, 1960, the Public Trustee filed elections to administer the following deceased persons' estates, in accordance with section 17 of the *Public Trustee Act 1958*:—

BORCHERS, HAROLD LOUIS, late of 17 Fitzgibbon-street, Parkville, garage hand, died 20th April, 1960, intestate.

*FITZPATRICK, ELLEN JANE, formerly of 447 Bay-road, North Brighton, but late of "Tandarra", Highfield-road, East Camberwell, widow, died 17th May, 1960.

GOULT, WALTER ALFRED, late of 35 View-street, Glenroy, process worker, died 7th May, 1960, intestate.

LIVINGSTONE, SARAH JANE, late of 235 King-street, Melbourne, station worker, died 23rd March, 1960, intestate.

*POINTIN, EUGENE VICTOR, formerly of Hazeldene, Carterton, Clanfield, Oxfordshire, England, but late of Melbourne Home and Hospital for Aged, Cheltenham, pensioner, died 23rd November, 1959.

*SHORE, SOPHIA ANN, also known as Sophia Shore, late of 34 Collier-street, West Brunswick, married woman, died 25th August, 1958.

STOJANOVIC MIODRAG, late of Goulburn, labourer, died 12th November, 1957, intestate.

* According to the provisions of the will.

A. D. DUNCAN,

Public Trustee.

601 Little Collins-street, Melbourne, C.1, 20th July, 1960.

NOTICE.

ADMINISTRATION of the estate of each of the under-mentioned deceased persons has been granted to the Public Trustee, and creditors, next of kin, and all others having claims against the estate of any of the persons so mentioned are required to send particulars of their claims to the Public Trustee, 7th Floor, 601 Little Collins-street, Melbourne, on or before the 30th September, 1960, or they will be excluded from the distribution of the estate when the assets are being distributed:—

BORCHERS, HAROLD LOUIS, late of 17 Fitzgibbon-street, Parkville, garage hand, died 20th April, 1960, intestate.

CULLEN, CHARLES KITCHENER, also known as Charles Kallendar Cullen, late of 25 Lewis-street, Frankston, labourer, died 28th May, 1959, intestate.

*FITZPATRICK, ELLEN JANE, formerly of 447 Bay-road, North Brighton, but late of "Tandarra", Highfield-road, East Camberwell, widow, died 17th May, 1960.

GOULT, WALTER ALFRED, late of 35 View-street, Glenroy, process worker, died 7th May, 1960, intestate.

†HOBSON, HORACE HUGH WILLIAM, late of 87 Boundary-road, North Melbourne, retired labourer, died 7th February, 1960.

LIVINGSTONE, SARAH JANE, late of 235 King-street, Melbourne, station worker, died 23rd March, 1960, intestate.

†MELLOR, ROBERT, formerly of 54 Irving-street, Footscray, but late of 14 Railway-parade, Chadstone, chemical worker (retired), died 4th May, 1960.

MACONACHIE, GERTRUDE WINIFRED GRACE, also known as Gertrude Winifred Maconachie and Gertie Mallinson, late of 173 Auburn-road, Hawthorn East, married woman, died 17th February, 1960, intestate.

ORAM, ERNEST GEORGE, late of 93a Mathoura-road, Toorak, musician, died 20th March, 1960, intestate.

*POINTIN, EUGENE VICTOR, formerly of Hazeldene, Carterton, Clanfield, Oxfordshire, England, but late of Melbourne Home and Hospital for Aged, Cheltenham, pensioner, died 23rd November, 1959.

†SAW, ANNIE PHILADELPHIA, also known as Ann Philadelphia Saw, late of 5 Ellesmere-street, Northcote, widow, died 10th April, 1960.

*SHORE, SOPHIA ANN, also known as Sophia Shore, late of 34 Collier-street, West Brunswick, married woman, died 25th August, 1958.

SMITH, EMILY, late of 59 Gipps-street, Collingwood, married woman, died 7th May, 1960, intestate.

†SPARGO, WALTER EDWARD, late of 161 Nicholson-street, East Coburg, supervisor, died 3rd March, 1960.

STOJANOVIC MIODRAG, late of Goulburn, labourer, died 12th November, 1957, intestate.

†TAYLOR, HORACE RUPERT, late of David Hill-road, Monbulk, retired builder, died 21st February, 1960.

†THOMAS, FLORENCE MATILDA, late of Flat 6, 3 Dunlop-avenue, Ascot Vale, married woman, died 11th April, 1960.

* According to the provisions of the will.

† With the will annexed.

A. D. DUNCAN,

Public Trustee.

Melbourne, 20th July, 1960.

Transport Regulation Acts.
TRANSPORT REGULATION BOARD.
NOTICES OF PUBLIC HEARINGS.

NOTICE is hereby given that the applications made by the persons named below for licences to operate the commercial goods vehicle on the routes or in the manner set out opposite their names, will be heard at a time and place to be communicated to the persons concerned:—

Name and Address; Nature of Application.

- ALBION QUARRYING CO. PTY. LTD., Arden-street, North Melbourne; 3 commercial goods vehicles (147 cwt. each) to operate within a radius of 50 miles of own premises at North Melbourne in course of business as "road construction contractors"—own roadmaking plant, hot asphalt, premix, and materials.
- AUSTRALIAN MERCANTILE LAND & FINANCE CO. LTD., Main-street, Bairnsdale; 1 commercial goods vehicle (9 cwt.), to operate in the area east of a north/south line drawn through the Township of Sale in course of business as "stock and station agents"—own goods.
- BANKS, W. B., 63 Upper-road, California Gully; 1 commercial goods vehicle (30 cwt.) to operate within a radius of 50 miles of the Chief Post Office at Bendigo for the purpose of installing and servicing electrical equipment on behalf of Ron Meurer Pty. Ltd., Bendigo—tools of trade, spare parts, and electrical appliances for repair or having been repaired and for installation.
- BARCA, J., 620 Plenty-road, East Preston; 1 commercial goods vehicle (105 cwt.) to operate—(a) within a radius of 25 miles of Melbourne in course of business as "garden supplies"—own goods, (b) from own quarry at Chewton and Bacchus Marsh to places within paragraph (a)—paving slate.
- BARDWELL, F. E. & C. M., 43 Moran-street, Bendigo; 1 commercial goods vehicle (8 cwt.), to operate within a radius of 50 miles of the post office at Boort in the course of business as "hawker"—goods on behalf of W. T. Rawleigh Co. Ltd.
Special Condition.—It is also a condition of this licence that any of the goods carried for resale shall not be supplied to retail stores.
- BATHURST, T. & CO. PTY. LTD., 611 Glenhuntingly-road, Elsternwick; 1 commercial goods vehicle (10 cwt.), to operate throughout the State of Victoria in the course of business as "funeral directors" as a mortuary vehicle.
- BROOKS, R. J., Station-street, Koroit; 1 commercial goods vehicle (100 cwt.) to operate within a radius of 50 miles of own premises at Koroit in the course of business as "boring contractors"—tools of trade, own boring plant and equipment.
- BRUCE, R. A., Devon North, via Yarram; application to vary the conditions of existing licence No. D.A.19708 by deleting "Yarram to Sale via Gifford and return" and adding in lieu, "Devon North to Tarra Valley and return".
- KINDER, W. H. & F. J. (trading as Bunyip Motors), Bunyip; 1 commercial goods vehicle (15 cwt.), to operate throughout the State of Victoria for the purpose of repairing or towing disabled or wrecked vehicles—tools of trade, spare parts, and materials incidental thereto.
- COHNS LTD., 172 Bridge-street, Bendigo; 1 commercial goods vehicle (180 cwt.), to operate—(1) For the carriage of own goods in the course of business as "aerated water, cordial, tomato products and sauce manufacturers, and wine and spirit merchants" in the under-mentioned areas:—(a) within a radius of 50 miles of own factory situated at Bendigo, (b) from and to own factory at Bendigo to and from—(i) the Townships of Kyabram, Merrigum, Tatura, Mooropna, and Shepparton, (ii) places along the roads between the Townships of Gunbower and Cohuna, Boort and Quambatook, Charlton and Wyche- proof, St. Arnaud and Donald. (2) Own aerated waters and cordials in glass containers and empty return containers in course of business as "aerated water and cordial manufacturers" as follows:—(i) from Bendigo to places along the route to and from Ballarat, (ii) from Bendigo to places along the route between the Township of Avoca and the City of Hamilton, via the City of Ararat and the Township of Stawell.
- CROSS, L. C. M., 53 Mitchell-street, Wodonga; 1 commercial goods vehicle (approximately 105 cwt.), to operate—(a) within a radius of 20 miles of the post office at Wodonga—general goods, (b) within a radius of 50 miles of the post office at Wodonga—road-contracting plant and materials.
- CROSS, R. S., 21 Charles-street, Wodonga; 2 commercial goods vehicles (105 and 87 cwt.), to operate—(a) within a radius of 20 miles of the post office at Wodonga—general goods, (b) within a radius of 50 miles of the post office at Wodonga—road-contracting plant and materials.
- DAWSON, A. R. (trading as Dawson's Fibrous Plaster Pty. Ltd.), 55 Blantyre-avenue, Chelsea; 1 commercial goods vehicle (97 cwt.) to operate within a radius of 50 miles of own premises at Chelsea in the course of business as "fibrous plaster manufacturers"—own goods.
- DORMAN, M. J., Strachan-street, Birregurra; 1 commercial goods vehicle (220 cwt.) to operate—(a) within a radius of 20 miles of the post office at Birregurra—general goods, (b) from and to places situate within the radius as defined in paragraph (a) above to and from places situate within a radius of 50 miles from the post office at Birregurra—livestock.
- ECKERSLEY, T. B., & V. M. GATES, Yarra Junction; 1 commercial goods vehicle (264 cwt.) to operate for the carriage of sawn timber from Reid Bros.' Sawmill at Yarra Junction—(a) to the railway stations at Warburton and/or Yarra Junction, (b) to any customer if delivered within a radius of 20 miles of the railway stations at Warburton and/or Yarra Junction, (c) to any merchant or builder if delivered to a timber yard or direct on to building sites which are located within a radius of 25 miles of the G.P.O., Melbourne.
- EMMANUEL CAR SALES, 60 Hopetoun-road, Toorak; 1 commercial goods vehicle (15 cwt.) to operate throughout the State of Victoria as a tow truck for the purpose of repairing or servicing wrecked or disabled vehicles, and the recovery of repossessed vehicles—tools of trade, spare parts and materials incidental thereto.
- ETA FOODS PTY. LTD., corner Ballarat-road and Lacey-street, Braybrook; 1 commercial goods vehicle (51 cwt.) to operate within a radius of 50 miles of own premises at Swan Hill, and from and to Swan Hill to and from the Townships of Gunbower, Lascelles, Ouyen, and the City of Mildura in course of business as "nut food manufacturers"—own goods.
It is a special condition that all goods be consigned to the Swan Hill Railway Station.
- FLUID PAK PTY. LTD., 30 Cotham-road, Kew; 1 commercial goods vehicle (8 cwt.) to operate throughout the State of Victoria in the course of business as "filling machine distributors" for the purpose of servicing and maintaining own filling machines—tools of trade, spare parts and equipment incidental to servicing and maintenance.
- FRASER & ADAMS, 255 Wade-avenue, Mildura; 1 commercial goods vehicle (75 cwt.) to operate within the Shires of Mildura, Swan Hill, Walpeup, Karkaroc, and Wycheproof—road-contracting plant and materials.
- GEORGE, A. E., Old Fernshaw-road, Healesville; application to vary the conditions of existing licence No. T.T.D.1723 by deleting from paragraph (2) Norman Putt Pty. Ltd. Sawmills at Healesville and adding in lieu in paragraph (2) Sawmills at Healesville, and adding as paragraph (3) Sawn timber from Hauser and Mahon's Sawmill at Murrindindi to any merchant or builder if delivered to a timber yard or direct on to a building site which is situated within a radius of 25 miles of Melbourne.
- GERBER, E. O., "Caravan Park", Taverner-street, Bacchus Marsh; 1 commercial goods vehicle (92 cwt.) to operate within a radius of 50 miles of the post office at Bacchus Marsh—road-contracting plant and materials.
- HOYS PASSENGER SERVICE PTY. LTD., Docker-street, Wangaratta; 1 commercial goods vehicle (approximately 100 cwt.) to operate—(a) within a radius of 20 miles of the post office at Wangaratta—general goods, (b) between Wangaratta and own premises at Bright in the course of business as "guest house proprietor"—own goods.
- JORGENSEN, E., Harkness-street, Bendigo; 1 commercial goods vehicle (10 cwt.) to operate throughout the State of Victoria in the course of business as "electrical engineer"—tools of trade, spare parts, appliances for repair, having been repaired and for installation, and small quantities of materials incidental to the completion of own contracts, excluding all operations to and from Melbourne.
- KNOX, R. A., 21 Eram-road, Box Hill North; 1 commercial goods vehicle (17 cwt.) to operate within a radius of 50 miles of own premises at Box Hill North for the purpose of installing, servicing, and repairing television sets and aerials—television sets and aerials for installation, repair or having been repaired, tools of trade, spare parts and materials incidental thereto.

LYNDON, B. W., 31 Short-road, Bendigo; 1 commercial goods vehicle (8 cwt.) to operate within a radius of 50 miles from the Chief Post Office in the City of Bendigo in the course of business as "hawker"—goods on behalf of W. T. Rawleigh Co. Ltd. and Lambet Products.

Special Condition.—It is a special condition of this licence that any of the goods carried for resale shall not be supplied to retail stores.

MAYES, L., 68 Anderson-street, Warracknabeal; 1 commercial goods vehicle (240 cwt.) to operate—(a) within a radius of 20 miles of the post office at Warracknabeal—general goods, (b) within a radius of 80 miles of the post office at Dimboola (Horsham Division of the Country Roads Board)—road-contracting plant and materials.

MILLER & WILLISHER, 69 Cox-street, Hamilton; 1 commercial goods vehicle (12 cwt.) to operate within a radius of 50 miles of the railway station at Hamilton and to Terang, Cobden, Camperdown, Edenhope, Apsley, Timboon, and Port Campbell in course of business as "distributing agent"—Sunshine biscuits and empty return containers, subject to the condition that all biscuits are consigned to Hamilton by rail.

MURPHY, W. J., 418 Main-road, St. Albans West; 1 commercial goods vehicle (227 cwt.) to operate from collieries situated at Bacchus Marsh to the City of Melbourne—brown coal.

MCCRAITH, J. A. & G., PTY. LTD., 284 City-road, South Melbourne; 1 commercial goods vehicle (9 cwt.) to operate throughout the State of Victoria in the course of business as "rabbit exporters" for the purpose of servicing and maintaining own rabbit chillers—tools of trade, spare parts and materials incidental thereto.

MCKENNA, L. A., Pall Mall, Bendigo; 1 commercial goods vehicle (12 cwt.) to operate within a radius of 75 miles of own premises at Bendigo in the course of business as "floor covering, furnishing, and electrical goods retailer"—floor coverings for laying only, furnishings and electrical goods for installation, with the ability to carry second-hand trade-ins on return journeys.

PITSON, M. J., Main-road, Huntly; 1 commercial goods vehicle (60 cwt.) to operate—(a) within a radius of 25 miles of the Chief Post Office at Bendigo—general goods, (b) to and from places situate within the radius as defined in paragraph (a) above to and from places situate within a radius of 50 miles from the Chief Post Office at Bendigo—livestock.

POULTRYMEN & FARMERS TRADING CO. PTY. LTD., 286 Queensberry-street, North Melbourne; 2 commercial goods vehicles (100 and 92 cwt.) to operate within a radius of 20 miles of own premises at Frankston and to and from the City of Melbourne in course of business as "grain, stock feed, and hardware merchants"—own goods.

RUMBLE, K. L., 707 Talbot-street, Ballarat; 1 commercial goods vehicle (79 cwt.) to operate throughout the State of Victoria in the course of trade as "marine collector"—marine stores as designated in the *Marine Stores and Old Metals Act 1958*, No. 6303, excluding operations to wharves, docks, or shipside for export purposes.

SAXTON TIMBER & TRADING PTY. LTD., 26 Albert-street, Moe; 1 commercial goods vehicle (13 cwt.) to operate within a radius of 50 miles of own sawmill at Licola in course of business as sawmillers—own goods.

STABILISERS (VIC.) PTY. LTD., 216 Blackshaws-road, Spotswood; 1 commercial goods vehicle (101 cwt.) to operate throughout the State of Victoria in the course of business as "road-making contractors" as a water-spraying tanker.

STABILISERS (VIC.) PTY. LTD., 216 Blackshaws-road, Spotswood; 1 commercial goods vehicle (65 cwt.) to operate throughout the State of Victoria in the course of business as "road-making and excavation contractors", as a mobile maintenance unit for the purpose of servicing and repairing own road-making and excavation machinery—tools of trade, spare parts, oils, greases, and fuel incidental to servicing only.

TOMIC, Z., Bethanga; 1 commercial goods vehicle (101 cwt.) to operate—(a) within a radius of 20 miles of the post office at Wodonga—general goods, (b) within a radius of 50 miles of the post office at Wodonga—road-contracting plant and materials.

TAIG BROS., c/o R. R. Brown, 44 Regent-street, Shepparton; 1 commercial goods vehicle (105 cwt. approximately) to operate—(a) within a radius of 20 miles of the post office at Shepparton—general goods, (b) within a radius of 50 miles of the post office at Shepparton—road-contracting plant and materials.

VANDENBERG, G., 20 Renown-street, Burwood; 1 commercial goods vehicle (148 cwt.) to operate—(a) within a radius of 25 miles of Melbourne—general goods, (b) within a radius of 70 miles of Beslite Australia Pty. Ltd., Dandenong—bricks.

WEIR, C. J. & C. W. (trading as Weir Bros.), Lucknow, via Bairnsdale; application to vary the conditions of licence No. T.D.1992 by adding "Within a radius of 20 miles of the Australian Paper Mill at Maryvale—pulpwood."

WHELAN, W. M., 20 Rose-street, Traralgon; 1 commercial goods vehicle (267 cwt.) to operate from forest landings at Briagalong, Gormandale, Tyres and Buchan South to Kennedy's Sawmill at Traralgon—logs.

WHITE, G. W., and N. F. PAYNTER, 82 Japan-street, Warrnambool; application to vary the conditions of existing licence No. D.A.30407 by adding to paragraph (c) "From brickworks at Glenthompson, Ararat, and Stawell to places specified in paragraph (c)—bricks".

WIGGS, W. T., PTY. LTD., 147 Kent-road, Hamilton; 1 commercial goods vehicle (35 cwt.) to operate within a radius of 50 miles of own branch premises at Hamilton in the course of business as "wholesale tobacconists"—own cigarettes and tobacco.

ZIEMER, P., Murdock-road, Wangaratta; 1 commercial goods vehicle (approximately 105 cwt.) to operate—(a) within a radius of 20 miles of the post office at Wangaratta—general goods, (b) within a radius of 50 miles of the post office at Wangaratta—road-contracting plant and materials.

NOTICE is hereby given that the applications made by the persons named below for renewal of licences to operate the commercial goods vehicles on the route or routes, or in the manner set out opposite their names, will be heard at a time and place to be communicated to the persons concerned:—

Name and Address; Present Franchise; Licence No.; Date of Expiry.

BEAUREPAIRE TYRE SERVICE PTY. LTD., 83-95 Franklin-street, Melbourne; 1 commercial goods vehicle (15 cwt.) to operate within a radius of 50 miles from the post office situate at the corner of Bourke and Elizabeth streets in the City of Melbourne, in the course of business as "tire retreaders and distributors"—tires and tubes for sale and delivery, used tires for repair or retread or having been repaired or retreaded, batteries, oil and car accessories; D.A.629/20; 13th October, 1960.

BUX, MELBA, Warren-road, Mordialloc; 1 commercial goods vehicle (121 cwt.) to operate throughout the State of Victoria, in the course of business as "marine collector"—marine goods as designated in the *Marine Stores and Old Metals Act 1958*, Part 1, paragraph 3; D.A.26929; 22nd October, 1960.

CLAUDE NEON LIGHTS (VIC.) LTD., 291 Mount Alexander-road, Ascot Vale; 2 commercial goods vehicles (54 and 59 cwt.) to operate throughout the State of Victoria—goods being the property of the holder of this licence and carried in the course of trade, viz., advertising signs, lighting equipment, glass tubing and electrical goods; D.A.1714, D.A.1714/1; 15th September, 1960.

CONWAY, F. (trading as Dandy Reconditioning Co.), 205 Princes Highway, Dandenong; 1 commercial goods vehicle (20 cwt.) to operate from licensee's place of business in the Township of Dandenong to places throughout the Gippsland area for the carriage only of tools of trade and reconditioned engine parts, in the course of licensee's business as "engine reconditioners"; D.A.941; 13th October, 1960.

DEVERALL, F. J., Hamilton-street, Gisborne; 1 commercial goods vehicle (116 cwt.) to operate within the Geelong Division of the Country Roads Board for the carriage of road-contracting plant and materials; D.A.28615; 8th October, 1960.

FAIRMAN, S. & A. (trading as Variety Knitwear), 71 Nicholson-street, East Coburg; 1 commercial goods vehicle (30 cwt.) to operate within a radius of 50 miles from the post office situate at the corner of Bourke and Elizabeth streets in the City of Melbourne to and from the Township of Warragul, in the course of business as "drapers"—own knitwear and drapery; D.A.2198; 22nd October, 1960.

KILNER, FREDK., & SONS PTY. LTD., 799 Burke-road, Camberwell; 1 commercial goods vehicle (58 cwt.) to operate—(a) within a radius of 50 miles from the premises of the licence holders at Camberwell, in the course of business as "organ builders and electrical retailers"—own goods, (b) throughout the State of Victoria, in the course of business as "organ builders"—new organs for installation, organs for repairs or

having been repaired, tools of trade, spare parts and materials for use on own contracts; D.A.28569; 1st October, 1960.

GARDNER & NAYLOR PTY. LTD., 192 Burwood-road, Hawthorn; 1 commercial goods vehicle (17 cwt.) to operate throughout the State of Victoria, in the course of business as "engineers and manufacturers" for the purpose of installation and servicing of heating, ventilation, air condition and steam plants—tools of trade, spare parts and materials incidental to such installation and servicing work; D.A.1128/2; 1st October, 1960.

JENNINGS, C. J., & C. G., Hygeia-street, Rye; 1 commercial goods vehicle (226 cwt.) to operate—(a) within a radius of 20 miles from the post office situate at Rye—general goods, (b) within a radius of 50 miles from the aforesaid post office—(i) sand and gravel for resurfacing tennis courts and driveways, (ii) soil for gardens and nurseries, (c) from Bayview Quarries at Berwick to Rye—screenings; D.A.1375; 22nd October, 1960.

AGINIAN, K., Hillcrest-road, Glen Iris; 1 commercial goods vehicle (8 cwt.) to operate within a radius of 50 miles from the post office situate at the corner of Bourke and Elizabeth streets, in the City of Melbourne and to and from the Warragul market, in the course of business as "drapery stall-holder"—own drapery; D.A.515; 13th October, 1960.

KUHNELL, F. H., Boyds-road, Hurstbridge; 1 commercial goods vehicle (98 cwt.) to operate within a radius of 70 miles from the premises of the Glen Iris Brick Co. Pty. Ltd., at Templestowe—bricks on behalf of the said company; D.A.27522; 22nd October, 1960.

LOWNDES, J. W., 15 Alexandra-avenue, East Geelong; 1 commercial goods vehicle (12 cwt.) to operate throughout the State of Victoria, in the course of business as "water boring contractor"—tools of trade and materials incidental to licensee's own contracts; D.A.1526/1; 1st October, 1960.

THE MYER EMPORIUM LTD., 314-336 Bourke-street, Melbourne; 1 commercial goods vehicle (8 cwt.) to operate throughout the State of Victoria, in the course of business as "furnishers"—tools of trade, blinds, fittings, linoleum, carpets and underfelt for use on own contracts; D.A.1647/1; 22nd October, 1960.

PETERS ICE CREAM (VIC.) LTD., 183 Burnley-street, Richmond; 3 commercial goods vehicles (10, 25 and 17 cwt.) to operate throughout the State of Victoria for the purpose of installing, servicing and maintaining refrigerators—own refrigerators for installation and replacement, also tools of trade, spare parts and materials incidental thereto; D.A.1813/3, D.A.1813/4, D.A.1813/5; 29th October, 1960.

QUICK, J. W. W., Marine-parade, Lorne; 2 commercial goods vehicles (258 and 66 cwt.) to operate—(a) from and to the City of Melbourne to and from places situated between the City of Geelong and the Township of Lorne provided that no goods whatsoever are carried from and to the City of Melbourne to and from the City of Geelong or to and from any places *en route* between the said Cities of Melbourne and Geelong—general goods, (b) between the City of Geelong and the Township of Lorne and places *en route* from and to the Township of Lorne to and from the Township of Colac—general goods; D.A.1880, D.A.1880/2; 22nd October, 1960.

QUICK, J. W. W., Marine-parade, Lorne; 1 commercial goods vehicle (68 cwt.) to operate—(a) between the City of Geelong and the Township of Lorne and places *en route*—general goods, (b) from and to the Township of Lorne to and from the Township of Colac—general goods; D.A.1880/3; 22nd October, 1960.

ROBUR TEA COMPANY LTD., 28 Clarendon-street, South Melbourne; 1 commercial goods vehicle (98 cwt.) to operate for the carriage of tea, coffee and other food-stuffs only, in the course of the licensee's business as "tea and foodstuffs merchants"—(a) from licensee's warehouse, in the City of Melbourne to any retail shop within a radius of 50 miles from the said factory, (b) from the railway station at Warragul to any retail shop in the Town of Warragul or adjacent thereto, (c) from the railway station at Warragul to any retail shop in the Township of Noojee or in any Township *en route* from Warragul to Noojee; D.A.1940/1; 13th October, 1960.

VICTORIAN AGRICULTURAL LINE LTD., 422 Collins-street, Melbourne; 1 commercial goods vehicle (165 cwt.) to operate from railway stations within the area bounded on the east by a north/south line drawn through the City of Geelong and on the north by an east/west line drawn through the City of Ararat—lime in bulk having been consigned to such railway

stations from Curdie Railway Station and for delivery to local properties for spreading; D.A.23863/4; 8th October, 1960.

NOTICE is hereby given that the application made by the person named below for the renewal of licence with variation to operate the commercial goods vehicle on the route or routes, or in the manner set out opposite their name, will be heard at a time and place to be communicated to the person concerned:—

RODGERS, J. M., & P. B. (trading as Rodgers Motor Services), Hereford-road, Mt. Evelyn; 1 commercial goods vehicle (78 cwt.) to operate—(a) within a radius of 20 miles from the post office at Mt. Evelyn—general goods, (b) throughout the State of Victoria for the purpose of repairing or towing damaged or wrecked vehicles to or from the licensee's premises at Mt. Evelyn—tools, spare parts and materials incidental to trade; with variation by deleting paragraph (a); D.A.5589; 1st October, 1960.

NOTICE is hereby given that the applications made by the persons named below for licences to operate commercial passenger vehicles on the route or routes, or in the manner set out opposite their names, will be heard at a time and place to be communicated to the parties:—

Name and Address; Nature of Application.

NEWMAN, B. M. & G. P., Laughing Water-road, Eltham; application for one commercial passenger vehicle, with seating capacity for four persons, to operate free of charge, for the carriage of children attending the kindergarten situated in Laughing Water-road, Eltham, to and from the children's homes and the said kindergarten.

WOFF, W. R., 35 Glebe-avenue, Cheltenham; 1 commercial passenger vehicle, to be purchased, with seating capacity for five persons, to operate as existing taxicabs licensed at Cheltenham.

DIXON, R. M., & SONS, Brim; 1 commercial passenger vehicle, with seating capacity for five persons, to operate as an additional vehicle for the carriage of school children under the same terms and conditions as licence No. T.S.408, in the name of the applicant.

CORIO BUS LINES PTY. LTD., 23 Catherine-street, Geelong West; 1 commercial passenger vehicle, with seating capacity for 37 persons, to operate as an additional stage omnibus under the same terms and conditions as all U.O. licences at present held by the applicant.

PINCINI, E. J. & L., Pty. LTD., Station-street, Mirboo North; application for permit authority to pick up school children in Melbourne and to convey them to Mirboo North where they will be based during the course of a six-day educational tour of the Latrobe Valley and South Gippsland areas. *En route* from Melbourne a stop will be made at either H. J. Heinz Co. Pty. Ltd. or General Motors-Holden's at Dandenong.

NUCENT, D. J. & J. E. (trading as Waverley Motor Service), 322 Stephenson's-road, Mount Waverley; 1 commercial passenger vehicle, with large seating capacity, to be purchased, to operate as a country stage omnibus on the following route:—(Glen Waverley-Burwood East-Tally Ho).—Commencing at the Glen Waverley Railway Station, via Coleman-parade, Springvale-road, Highbury-road, to the Tally Ho Post Office, with extension from the corner of Highbury and Springvale roads, via Springvale-road and Burwood-road to the Burwood East Post Office. Sections, Fares and Time-tables to be arranged. (This application is lodged as an alternate application to application already made.)

WILLIS BUS SERVICE, Canterbury-road, Vermont; application for variation of all C.O. licences at present held in the applicant's name to include the ability to extend existing route from the corner of Mitcham and Canterbury roads eastwards to the corner of Canterbury-road and Blanche-drive, thence to the corner of Blanche-drive and Centre-road, via Centre-road to the corner of Centre-road and Bedoe-street (shopping centre), thence to Lush-drive, to the corner of Lush-drive and Boronia-road, thence via Boronia-road to the corner of Mitcham and Canterbury roads.

NUCENT, D. J. & J. E. (trading as Waverley Motor Service), 322 Stephenson's-road, Mount Waverley; 1 commercial passenger vehicle, with large seating capacity, to be purchased, to operate as a country stage omnibus on the following route:—(Glen Waverley-Burwood East-Tally Ho).—Commencing at the Glen Waverley Railway Station, via Coleman-parade, Springvale-road, Highbury-road, Blackburn-road, Burwood-road, Springvale-road, Coleman-parade

to Glen Waverley Railway Station (alternate trips to operate in reverse direction). Sections, Fares and Time-tables to be arranged. (This application is lodged as an alternate application to application already made.)

DURAL LEEDS PTY. LTD., 75 Epsom-road, Ascot Vale; 1 goods type vehicle (Austin panel van), with seating capacity for eight passengers, to operate for the carriage of employees only of the above company, free of charge, from 365 Camberwell-road, Hartwell, via Camberwell-road, Burke-road, Barkers-road, Victoria-street, Elizabeth-street, Flemington-road, Mount Alexander-road and Keilor-road to the corner of Roberts-road, Niddrie.

Time-table:

Depart Hartwell 7.15 a.m.
Depart Niddrie 4.45 p.m.

APPPLICATIONS for metropolitan taxi-cab licences by the persons listed hereunder in respect of commercial passenger vehicles with seating capacity for five persons:—

Names and Addresses.

WHEATLEY, J. R., 6 Walsh-avenue, Thornbury.
ARKELL, D. G., 24 Gellibrand-crescent, Reservoir.
MOLNAR, G., Flat 6, 119 Brighton-road, Elsternwick.
FARMER, S. G., 41 Auburn-road, Hawthorn.
TAYLOR, W. P., 24 Hastings-road, East Hawthorn.

APPPLICATIONS for metropolitan private hire car licences by the persons listed hereunder, in respect of commercial passenger vehicles with seating capacity for five persons to operate under composite conditions from an approved depot in zone set out opposite their names:—

Name and Address; Zone.

Rowe, G. R., Flat No. 10, 38 Darling-street, South Yarra; "A", "C".
MOLNAR, G., Flat 6, 119 Brighton-road, Elsternwick; "A".
FARMER, S. G., 41 Auburn-road, Hawthorn; "G", "A", "C", "E".
FREEMAN, M. D., Flat 4, 131 Kambrook-road, Caulfield; "A", "B", "C".
WEBB, F. G. H., 89 Inkerman-street, St. Kilda; "B".
TWIST, J. J., 5 Foley-avenue, East Preston; "H", "J".
NIXON, W. A., 17 Fyffe-street, Reservoir; "H".
MUNRO, I. H. A., 18 Ballater-street, Essendon; "J".
VIOLARIS, J., 102A Hoffman's-road, West Essendon; "K".
TWIST, J. J., 5 Foley-avenue, Preston; "K", "N".
SHIELDS, C. E., 1 Rondell-avenue, West Footscray; "K".
WATERS, W. R., 7 Margot-street, Kingsville; "K".
SAND, E. E. T., Flat 3, 20 Duke-street, St. Kilda; "K".
WIDOWS, D. B., South Gippsland Highway, Cranbourne; application for renewal of licence No. C.T.132, with seating capacity for five persons, expiring 13th December, 1960, authorizing operations as a country taxi from Cranbourne.
McNAMEE, J., Old High-street, Bendigo; application for renewal of licence No. T.P.79, expiring 8th October, 1960, to operate between Bendigo, Harcourt and Sutton Grange, for the carriage only of employees of the State Rivers and Water Supply Commission to and from places of employment.

Notice of any objection should be forwarded to reach the Secretary to the Board not later than Wednesday, 10th August, 1960.

E. V. FIELD,
Secretary.

Exhibition Buildings, Rathdowne-street, Carlton, 27th July, 1960.

Transport Regulation Act.

TRANSPORT REGULATION BOARD.

NOTICE No. 57.

Hiring Rates and Fares Specified for Metropolitan Taxi-cabs and Private Hire Cars.

TAKE notice that, pursuant to powers conferred on the Board by the provisions of Regulation 45 of Part III. of the Transport Consolidated Regulations 1960, the Board hereby specifies, in accordance with the provisions of Regulation 5 of Part I. of the said Regulations, the hiring rates and fares to be charged for the carriage of passengers in vehicles, the licences issued in respect of which are classified as metropolitan taxi-cabs or metropolitan private hire cars, as the case may be. Hiring rates and fares specified by the Board, as related to such vehicles, prior to the publication of this notice are hereby repealed.

Hiring rates and fares specified herein shall apply to journeys commencing at or after midnight on 14th August, 1960.

PART (A) HIRING RATES.

(a) By distance computed from the place of picking up of the hirer to the place of setting down—

(i) On a journey wholly within the metropolitan area and the extensions thereof, the hiring rate to be computed—

	£	s.	d.
For one-sixth of a mile or any part thereof	0	2	0
For each additional one-sixth of a mile or any part thereof	0	0	3

(ii) On a journey partly within and partly outside the metropolitan area and the extensions thereof, the hiring rate to be as follows:—

(a) The hiring rate within the metropolitan boundary and the extensions thereof to be computed as specified in sub-paragraph (i) hereof, plus 1s. 3d. per mile (based on the speedometer reading) from the said metropolitan boundary and the extensions thereof to the return thereof, or alternatively

(b) the hiring rate only, as specified in sub-paragraph (i) hereof.

(iii) In respect of private hire cars only, journeys wholly outside the metropolitan area and the extensions thereof to be computed as specified in sub-paragraph (ii) (a) and (b) hereof.

(iv) If the vehicle is bespoken by the intending hirer through the depot, a service charge as specified hereunder shall be charged, in addition to the hiring rates aforesaid—

	£	s.	d.
On journeys commencing between 7 a.m. and 12 midnight, a service charge of	0	1	0
On journeys commencing between 12 midnight and 7 a.m., a service charge of	0	2	0

(b) By time for detention, on all journeys, at the rate per hour of

(c) Luggage: For each package carried outside of the passenger compartment of such vehicle

No charge shall be made for luggage carried inside of the passenger compartment of the vehicle.

PART (B) WEDDINGS AND FUNERALS.

(i) On journeys wholly within the metropolitan area and the extensions thereof, except with the written approval of the Board: By time, irrespective of distance travelled, computed from the ordered time of the first picking up of the passengers to the final setting down thereof—

In respect of vehicles with a registration assessment in excess of 54 power/weight units—

	£	s.	d.
For the first hour or any portion thereof	4	0	0
For each additional half-hour or portion thereof	0	15	0

(ii) In respect of other vehicles—

	£	s.	d.
For the first hour or any portion thereof	3	0	0
For each additional half-hour or portion thereof	0	12	6

(iii) On journeys partly within and partly outside the metropolitan area, and the extensions thereof, except with the written approval of the Board—

In respect of vehicles with a registration assessment in excess of 54 power/weight units—

(a) the rates as prescribed in sub-paragraph (i) of this Part, or alternatively

(b) a service fee of £3 to which shall be added a charge of 1s. 6d. per mile for all miles computed from depot to depot plus detention at the rate of 20s. per hour.

In respect of other vehicles—

(c) the rates as prescribed in sub-paragraph (ii) of this Part, or alternatively

- (d) a service fee of £2 to which shall be added a charge of 1s. 3d. per mile for all miles computed from depot to depot, plus detention at the rate of 20s. per hour.

For the purposes of this sub-paragraph, wedding hiring shall relate solely to vehicles hired for the conveyance of the bridal party, provided that the vehicle has been pre-booked in advance and a deposit paid in respect thereof at the time of such pre-booking.

Funeral hiring shall relate solely to vehicles pre-booked by funeral directors as supplementary mourning coaches.

PART (C) REQUEST FOR LARGE CARS.

Where the hirer requests a special service with a large-type vehicle and a vehicle with registration assessment in excess of 54 power/weight units is supplied.

- (i) For journeys wholly within the metropolitan area and the extensions thereof, the hiring rates as specified in paragraph (a) (i) of Part (A) hereof, to which shall be added a surcharge of 33½ per centum.

- (ii) For journeys partly within and partly outside the metropolitan boundary and the extensions thereof to be computed as follows:—

The hiring rates as specified in paragraph (a) (i) of Part (A) hereof, plus a surcharge of 33½ per centum, to which shall be added a rate of 1s. 3d. per mile for all miles outside the metropolitan area and the extensions thereof.

Provided that in respect of all hirings where large car service is requested, the service charges referred to in sub-paragraph (iv) of Part (A) hereof shall not also apply.

PART (D) FARES.

(a) Subject to the following conditions, a metropolitan taxi-cab only may be operated for the carriage of passengers at separate and distinct fares for each passenger.

Journeys shall—

- (i) be commenced solely from loading stands specified in sub-paragraphs (b) and (c) hereof;
- (ii) follow the most direct route between the loading stand and the destination referred to herein, subject to the direction of traffic control authorities;
- (iii) be made to destinations specified in sub-paragraph (b) hereof, with the exception of Flemington Racecourse on Melbourne Cup day, and in sub-paragraph (c) hereof, under a system known as "Odds and Evens", whereby vehicles where the last numeral appearing on the registration plate is an odd numeral, and vehicles where the last numeral is an even numeral, operate to such destinations in alternate weeks. Such "Odd" vehicle shall so operate in the week commencing 15th August, 1960.

(b) Fares to be charged for each passenger shall be as specified hereunder. Such fares shall relate to journeys between loading stands within the under-mentioned municipalities and destinations named or between loading stands at the said destination to the vicinity of the loading stands within the said municipalities:—

From Loading Stands in the City of Melbourne (excluding Newmarket).

	£	s.	d.
To Flemington Racecourse	0	3	0
To Flemington Racecourse (Melbourne Cup Day)	0	4	0
To Moonee Valley Racecourse	0	3	0
To Caulfield Racecourse	0	4	0
To West Melbourne Stadium (Festival Hall)	0	2	0
To R.A.S. Showgrounds (trotting meetings only)	0	3	0
To Melbourne Cricket Ground	0	1	6
To Carlton Cricket Ground	0	2	0
To Fitzroy Cricket Ground	0	2	0
To North Melbourne Cricket Ground	0	2	0
To South Melbourne Cricket Ground	0	2	0

From Loading Stand in Racecourse-road, Newmarket, City of Melbourne.

To Flemington Racecourse	0	1	0
To Flemington Racecourse (Melbourne Cup Day)	0	2	0
To R.A.S. Showgrounds (trotting meetings only)	0	1	0
To Moonee Valley Racecourse	0	2	0

From Loading Stands in the City of Brunswick.	£	s.	d.
To Flemington Racecourse	0	3	0
To Flemington Racecourse (Melbourne Cup Day)	0	4	0
To Moonee Valley Racecourse	0	2	0
To R.A.S. Showgrounds (trotting meetings only)	0	3	0

From Loading Stands in the City of Camberwell.

To Caulfield Racecourse	0	3	0
---------------------------------	---	---	---

From Loading Stand in Gordon-street, Elsternwick, City of Caulfield.

To Caulfield Racecourse	0	2	0
---------------------------------	---	---	---

From Loading Stand in Railway-avenue, City of Caulfield.

To Flemington Racecourse	0	5	0
To Flemington Racecourse (Melbourne Cup Day)	0	6	0
To Moonee Valley Racecourse	0	5	0

From Loading Stands in the City of Essendon.

To Flemington Racecourse	0	2	0
To Flemington Racecourse (Melbourne Cup Day)	0	3	0
To Caulfield Racecourse	0	5	0
To R.A.S. Showgrounds (trotting meetings only)	0	2	0
To West Melbourne Stadium (Festival Hall)	0	3	0

From Loading Stands in the City of Footscray.

To Flemington Racecourse	0	1	6
To Flemington Racecourse (Melbourne Cup Day)	0	2	6
To Moonee Valley Racecourse	0	2	6
To Caulfield Racecourse	0	5	0
To R.A.S. Showgrounds (trotting meetings only)	0	2	0
To West Melbourne Stadium (Festival Hall)	0	2	0

From Loading Stands in the City of Northcote.

To Flemington Racecourse	0	3	0
To Flemington Racecourse (Melbourne Cup Day)	0	4	0
To Caulfield Racecourse	0	4	0
To Moonee Valley Racecourse	0	3	0
To R.A.S. Showgrounds (trotting meetings only)	0	3	0

From Loading Stands in the City of Preston.

To Flemington Racecourse	0	3	0
To Flemington Racecourse (Melbourne Cup Day)	0	4	0
To Moonee Valley Racecourse	0	3	0
To Caulfield Racecourse	0	5	0

From Loading Stands in the City of St. Kilda.

To Flemington Racecourse	0	4	0
To Flemington Racecourse (Melbourne Cup Day)	0	5	0
To Moonee Valley Racecourse	0	4	0
To Caulfield Racecourse	0	3	0
To R.A.S. Showgrounds (trotting meetings only)	0	4	0

Taxi-cabs intending to operate to destinations specified in sub-paragraph (a) of this Part shall not assemble on loading stands from which operations are authorized on days on which sporting events are being held at the said destinations before 10 a.m., with the exception of Melbourne Cup Day.

PART (E) EXTENSION OF METROPOLITAN BOUNDARY.

The extensions of the metropolitan boundary referred to herein shall be:—

- (a) The area contiguous to the southern boundary of the prescribed metropolitan area and bounded by the Melbourne-Frankston railway line, Tulip grove, Victor-avenue, Weatherall-road, Church-street, Cromer-road, and the coast of Port Phillip Bay.

- (b) The area contiguous to the eastern boundary of the prescribed metropolitan area and bounded by Doncaster (Main) road, Mitcham-road, Springvale-road, and Fern Tree Gully-road.

PART (F) SPECIAL PROVISIONS.

Notwithstanding the provisions of Part (A) hereof, while carrying more than one hirer, pursuant to Regulation 21 of Division I. of Part III. of the Transport Consolidated Regulations 1960, the driver of any taxi-cab or private hire car shall charge each hirer an amount for hire not exceeding 75 per centum of the amount recorded on the taximeter at the destination of each hirer.

By order of the Transport Regulation Board,

E. V. FIELD,
Secretary.

CONTRACTS ACCEPTED.—(Series 1960-62.)

Contract No.	Particulars.	Amount.	Name of Contractor.	Vote or Fund.	Authorized according to Regulations on the Date stated.		
	FUNERALS AND REMOVALS—						
	MELBOURNE AND METROPOLITAN AREAS.						
Funerals for the New Melbourne Cemetery at Fawkner from the following Police Sub-districts North of the Yarra river (not including Police Burials from the Melbourne City Mortuary), from 1st August, 1960 to 30th June, 1962.							
Melbourne City (Russell-street, Bourke-street West, Flinders-lane, Town Hall, East Melbourne, West Melbourne), Ascot Vale, Broadmeadows West, Broadmeadows Central, Brunswick, Brunswick East, Brunswick West, Burnley, Carlton, Carlton North, Clifton Hill, Coburg, Collingwood, Eltham, Epping, Essendon, Fairfield, Fawkner, Fitzroy, Fitzroy North, Flemington, Glenroy, Greensborough, Heidelberg (including Mental Hospital, Mont Park, Larundel, Janefield Colony and Gresswell Sanatorium), Heidelberg West, Ivanhoe, Kensington, Moonee Ponds, Northcote, North Melbourne, Pascoe Vale, Preston, Reservoir, Richmond, Richmond South, Royal Park, Thornbury, Victoria Dock.							
	FUNERALS.						
	Security, £20.						
	"A" ORDINARY.	£ s. d.					
468	Adult	32 10 0	E. Jensen and Sons Pty. Ltd.	Contingencies, 1960-62	T. K. MALTBY, Acting Treasurer, 25.7.60		
	Child above five years and under fourteen ..	27 10 0	W. G. Raven				
	Child five years and under (including still-born)	20 0 0	Mulqueen and Sons Pty. Ltd.				
	"B" UNDER CLAUSE 6.		Tobin Bros. Pty. Ltd.				
	Adult	37 10 0	J. Ferguson and Son Pty. Ltd.				
	Child about five years and under fourteen ..	32 10 0	Joseph Allison Pty. Ltd.				
	Child five years and under (including still-born)	25 0 0					
Removals to the Melbourne City Mortuary from Police Sub-districts North of the Yarra river, as listed above, from 1st August, 1960, to 30th June, 1962.							
	REMOVALS.						
	Security, £20.						
469	Adult	6 0 0	As above	Contingencies, 1960-62	T. K. MALTBY, Acting Treasurer, 25.7.60		
	Child under ten years	6 0 0					
Removals to the Melbourne City Mortuary from the following Police Sub-districts North of the Yarra river not included with those shown in the Metropolitan Area from 1st August, 1960 to 30th June, 1962.							
	REMOVALS.						
	Security, £20.						
470	Per Adult or Child under ten years of age:—						
	Diamond Creek						
	Hurstbridge						
	Melton	6 0 0	As above	Contingencies, 1960-62	T. K. MALTBY, Acting Treasurer, 25.7.60		
	Sunbury	each					
	Whittlesea						
Yarra Glen							
Funerals from the following Police Sub-districts, and Removals to the Melbourne City Mortuary from the following Police Sub-districts, from 1st August, 1960, to 30th June, 1962.							
Altona, Footscray, Footscray West, Kingsville, Maribyrnong, Newport, Sunshine, St. Albans, Werribee, Williamstown, and Yarraville.							
	FUNERALS.						
	Security, £20.						
	To the Footscray or Williamstown Cemeteries, as the Police may direct—						
	"A" ORDINARY.						
471	Adult	32 10 0		Contingencies, 1960-62	T. K. MALTBY, Acting Treasurer, 25.7.60		
	Child above five years and under fourteen ..	27 10 0					
	Child five years and under (including still-born)	20 0 0					
	"B" UNDER CLAUSE 6.						
	Adult	37 10 0	E. W. Jackson and Son				
	Child above five years and under fourteen ..	32 10 0	W. A. Warne				
	Child five years and under (including still-born)	25 0 0	Nelson Bros.				
	REMOVALS.						
	Security, £20						
	To the Melbourne City Mortuary (for Burial at the Necropolis, Springvale, by contractor for Funerals south of the Yarra river)—						
472	Adult	6 0 0					
	Child under ten years	6 0 0					

Service will be carried out by contractors in monthly rotation—order as set out above.

ADDRESSES OF CONTRACTORS.

Joseph Allison Pty. Ltd., 788 Sydney-road, Brunswick. Tel. 36 3721.
 J. Ferguson and Son Pty. Ltd., 712 High-street, Thornbury. Tel. JJ 3037.
 E. W. Jackson and Son, 91 Ferguson-street, Williamstown. Tel. ML 6025.
 E. Jensen and Sons Pty. Ltd., 311-315 High-street, Preston. Tel. 44 5076.
 Mulqueen and Sons Pty. Ltd., 162-170 Sydney-road, Brunswick. Tel. FW 1746.
 Nelson Bros., 43 Douglas-parade, Williamstown. Tel. 65 5351.
 W. G. Raven, 227 Smith-street, Fitzroy. Tel. JA 2225.
 Tobin Bros. Pty. Ltd., 425 Flemington-road, North Melbourne. Tel. FJ 1294.
 W. A. Warne, 201 Barkly-street, Footscray. Tel. MW 1209.

CONTRACTS ACCEPTED.—(Series 1959-60.)

PUBLIC WORKS.

4654. Extras on contract, serial No. 3913/58-59.—
 £32 8s. 6d.
 4655. Extras on contract, serial No. 3248/57-58.—
 £350 3s.
 4656. Extras on contract, serial No. 2290/58-59.—
 £2,012 10s. 4d.
 4657. Extras on contract, serial No. 3856/59-60.—
 £409 12s.
 4658. Extras on contract, serial No. 759/56-57.—
 £274 3s. 3d.
 4659. Extras on contract, serial No. 992/59-60.—
 £313 12s.
 4660. Extras on contract, serial No. 4284/58-59.—
 £788 7s. 4d.
 4661. Extras on contract, serial No. 2306/58-59.—
 £3,787 11s.
 4662. Extras on contract, serial No. 871/56-57.—
 £258 2s. 8d.
 4663. Extras on contract, serial No. 2300/58-59.—
 £1,019 1s. 3d.
 4664. Extras on contract, serial No. 2306/58-59.—
 £3,024 2s. 9d.
 4665. Extras on contract, serial No. 3178/58-59.—
 £34 10s.
 4666. Extras on contract, serial No. 1452/59-60.—
 £45 2s. 6d.
 4667. Extras on contract, serial No. 1270/59-60.—£43.
 4668. Extras on contract, serial No. 923/59-60.—
 £47 15s. 6d.
 4669.—Extras on contract, serial No. 2700/58-59.—
 £430 18s.
 4670. Extras on contract, serial No. 1506/56-57.—
 £390 0s. 2d.
 4671. Extras on contract, serial No. 3862/59-60.—
 £394 14s.
 4672. Extras on contract, serial No. 3853/59-60.—£1,598.
 4673. Extras on contract, serial No. 3853/59-60.—£2,192.
 4674. Extras on contract, serial No. 993/59-60.—£74 10s.
 4675. Extras on contract, serial No. 1870/59-60.—
 £182 10s.
 4676. Extras on contract, serial No. 3288/59-60.—£135.
 4677. Extras on contract, serial No. 1279/58-59.—
 £400 19s. 10d.
 4678. Extras on contract, serial No. 4295/58-59.—
 £62 17s. 11d.
 4679. Extras on contract, serial No. 957/59-60.—£93.
 4680. Extras on contract, serial No. 3856/59-60.—£2,896.
 4681. Extras on contract, serial No. 1470/59-60.—£64 10s.
 4682. Extras on contract, serial No. 1878/59-60.—
 £7,958 7s. 9d.
 4683. Extras on contract, serial No. 3853/59-60.—
 £2,211.
 4684. Extras on contract, serial No. 4603/58-59.—£20 15s.
 4685. Extras on contract, serial No. 3275/59-60.—£83.
 4686. Extras on contract, serial No. 1822/59-60.—
 £195 10s. 2d.
 4687. Extras on contract, serial No. 983/59-60.—£616.
 4688. Extras on contract, serial No. 895/59-60.—£80.
 4689. Extras on contract, serial No. 4171/57-58.—
 £426 2s. 9d.
 4690. Extras on contract, serial No. 934/59-60.—£130 7s.
 4691. Extras on contract, serial No. 2931/58-59.—
 £1,148 2s. 3d.
 4692. Extras on contract, serial No. 984/59-60.—
 £28 17s. 8d.
 4693. Extras on contract, serial No. 2377/58-59.—£79 5s.
 4694. Extras on contract, serial No. 3287/59-60.—£90 10s.
 4695. Extras on contract, serial No. 4288/58-59.—
 £2 13s. 6d.
 4696. Extras on contract, serial No. 3798/58-59.—£237 5s.
 4697. Extras on contract, serial No. 476/57-58.—
 £5,878 16s. 5d.
 4698. Extras on contract, serial No. 777/59-60.—
 £7,086 12s. 4d.
 4699. Extras on contract, serial No. 2044/59-60.—
 £142 5s. 6d.
 4700. Extras on contract, serial No. 3308/59-60.—
 £57 11s. 8d.
 4701. Extras on contract, serial No. 3491/59-60.—£349.
 4702. Extras on contract, serial No. 4295/58-59.—
 £332 3s. 6d.
 4703. Extras on contract, serial No. 1843/59-60.—£572.
 4704. Extras on contract, serial No. 3182/58-59.—
 £1,205 14s. 2d.
 4705. Extras on contract, serial No. 1928/59-60.—
 £67 17s. 6d.
 4706. Extras on contract, serial No. 4298/58-59.—£314.
 4707. Extras on contract, serial No. 891/59-60.—
 £40 2s. 9d.
 4708. Extras on contract, serial No. 1878/59-60.—
 £916 15s.
 4709. Extras on contract, serial No. 3857/59-60.—
 £4,910.
 4710. Extras on contract, serial No. 2016/59-60.—£150.
 4711. Extras on contract, serial No. 891/59-60.—
 £46 9s. 10d.
 4712. Extras on contract, serial No. 1834/59-60.—£323 7s.
 4713. Extras on contract, serial No. 4303/58-59.—£23 7s.
 4714. Extras on contract, serial No. 2014/59-60.—
 £151 10s.
 4715. Extras on contract, serial No. 3142/58-59.—
 £364 16s. 9d.
 4716. Extras on contract, serial No. 3862/59-60.—
 £339 17s.
 4717. Extras on contract, serial No. 1714/59-60.—
 £207 14s.
 4718. Extras on contract, serial No. 1962/59-60.—
 £699 10s.
 4719. Extras on contract, serial No. 3386/59-60.—
 £188 17s.
 4720. Extras on contract, serial No. 1871/59-60.—£441.
 4721. Extras on contract, serial No. 876/58-59.—
 £117 5s. 9d.
 4722. Extras on contract, serial No. 3860/59-60.—£810 6s.
 4723. Extras on contract, serial No. 1940/59-60.—
 £1,959 17s.
 4724. Extras on contract, serial No. 2654/57-58.—
 £283 6s. 10d.
 4725. Extras on contract, serial No. 1478/59-60.—£84 10s.
 4726. Extras on contract, serial No. 983/59-60.—£79 12s.
 4727. Extras on contract, serial No. 621/59-60.—£153.
 4728. Extras on contract, serial No. 3854/59-60.—£85 2s.
 4729. Extras on contract, serial No. 1443/59-60.—£294 7s.
 4730. Extras on contract, serial No. 3442/58-59.—
 £45 16s. 6d.
 4731. Extras on contract, serial No. 3298/59-60.—
 £37 4s. 6d.
 4732. Aberfeldie, State School No. 4220, (4) repairs and
 painting; original, £242 10s., additional, £54 18s. 6d.,
 £297 8s. 6d.—Dugina and Bernobich.
 4733. Tambo Upper, State School No. 2216, (9) repairs
 and painting; original, £238; additional, £112, £350.—F. W.
 Merlo.
 4734. Goroke, Consolidated School, (1): (1) excavation
 of stone and clay, (2) loading, carting, grading and
 levelling of overburden back on sports ground area;
 £260.—W. T. Worthy.
 4735. Sunbury, Mental Hospital, (3) attention to fire-
 places; original, £248; additional, £25, £274.—L. W.
 Friezer.
 4736. Burnley Gardens Horticultural College, (3)
 painting of metal window frames and doors; original,
 £248 10s.; additional, £80, £328 10s.—F. Thomas.
 4737. Sunbury, Mental Hospital, (2) electrical installa-
 tion of low-temperature H.W.S.; original, £168 13s. 6d.;
 additional, £201 8s. 6d., £370 2s.—Geo. Anderson.
 4738. Kew, Mental Hospital, (1) supply of one cutlery
 sterilizer, £262 10s.—K. G. Luke Pty. Ltd.
 4739. North Melbourne, Government Printing Office, (1)
 supply of glazing bars, £545.—George Davis.
 4740. Frankston, High School, (1) supply of 165 lengths
 of piping, £394 15s. 10s.—J. Hardie and Co. Pty. Ltd.
 4741. Burnley Gardens, Melbourne, (1) supply of
 fibrolite pipes, £1,326.—J. Hardie and Co. Pty. Ltd.
 4742. West Melbourne, Government Cool Stores, (5)
 supply of timber, £463 6s. 4d.—Les Grace.
 4743. Watsonia, Technical School, (1) supply of one
 Invicta stroke shaping machine complete, £657.—
 McPhersons Ltd.

4744. Coburg, Technical School, (1) supply of one refrigerator, £274.—R. R. Wickers Pty. Ltd.
4745. Swinburne, Technical College, (1) supply of workshop equipment, £3,177 19s.—Heine Brothers (Australasia) Pty. Ltd.
4746. Port Melbourne, P.W.D. Storeyard, (1) supply of G.W.I. pipes, £491 13s. 11d.—Stewarts and Lloyds (Dist.) Pty. Ltd.
4747. Richmond, Technical School, (5) supply of one air-compressor, £495.—Bennie Teare Pty. Ltd.
4748. Port Melbourne, P.W.D. Storeyard, (1) supply of G.W.I. pipes, £5,261 7s. 3d.—Stewarts and Lloyds (Dist.) Pty. Ltd.
4749. Frankston, Technical School, (1) supply of workshop equipment, £465 10s. 6d.—McPherson's Ltd.
4750. Port Melbourne, P.W.D. Storeyard, (1) supply of two tractor track chains, £435 11s. 6d.—W. F. Hancock Motors Ltd.
4751. Brighton, Girls' Technical School, (1) supply of workshop equipment, £751.—K. G. Luke Pty. Ltd.
4752. Sunbury, Mental Hospital, (1) supply of sterilizer equipment, £874 7s. 6d.—E.G.A. (S. Cunningham) Pty. Ltd.
4753. Malvern, "Waioira" Clinic, (4) supply of kitchen equipment, £390.—L. J. Morgan Pty. Ltd.
4754. Hawthorn, Swinburne Technical College, (1) supply of workshop equipment, £1,573 12s. 6d.—W. Adams and Co. Pty. Ltd.
4755. Richmond, Technical School, (1) supply of workshop equipment, £398 15s.—E. A. Machin Pty. Ltd.
4756. Hawthorn, Swinburne Technical School, (1) supply of workshop equipment, £2,175 7s.—Electronic Industries Imports Pty. Ltd.
4757. Frankston, Technical School, (1) supply of workshop equipment, £537.—Goodall and Co. Pty. Ltd.
4758. Larundel, Mental Hospital, (3) supply of clothing, £458 10s. 10d.—Robert Bryce and Co. Ltd.
- 4759.—Dooen, Longerenong Agricultural College, (1) supply of galvanized pipes, £338 16s. 7d.—Stewarts and Lloyds (Dist.) Pty. Ltd.
- 4760.—Mornington, Pier, (1) supply of cement fondu, £499 10s.—George Wills and Co. Ltd.
4761. Mornington, Pier, (1) supply of stone rubble, £1,741 13s. 4d.—Ron Simmons Peninsula Quarries Pty. Ltd.
4762. Fairfield, Mental Hospital, (1) supply of electrical equipment, £700.—State Electricity Commission of Victoria.
4763. Kew, Mental Hospital, (1) supply of one electric button-holing machine, complete with table stand and motor, £355 0s. 11d.—Singer Sewing Machine Co.
4764. Blackburn, High School, (1) supply of kitchen equipment, £300 11s. 8d.—The Colonial Gas Association Ltd.
4765. Bendigo, H.M. Gaol, (3) supply of refrigeration equipment, £343.—B. and M. Refrigeration Pty. Ltd.
4766. Batman-avenue, Children's Court, (5) supply of doors and windows, £4,915.—Ullin Engineering Co. Pty. Ltd.
4767. Port Fairy, Consolidated School, (1) supply of metal, £261 9s.—Shire of Belfast.
4768. Batman-avenue, Children's Court, (1) supply of doors, £648 1s.—Chittys Timber Co. Pty. Ltd.
4769. Belmont, High School, (1) supply of swing latches, £573 15s.—Demco Machinery Co. Pty. Ltd.
4770. St. Albans, High School, (3) supply of one refrigerator, £274.—R. R. Wickers Pty. Ltd.
4771. Coburg, H.M. Gaol, (1) supply of one tire stitching machine, £785.—Standard Engineering Co. Ltd.
4772. North Melbourne, Government Printing Office, (1) supply of masonite, £1,055 14s.—A. A. Lords, Ltd.
4773. St. Kilda, Breakwater, (1) supply of stone, £10,170.—D. L. Starbuck.
4774. Larundel, Mental Hospital, (1) supply of steel portal frames, £476 5s.—Cyclone Company of Australia Ltd.
4775. Tottenham, Technical School, (4) supply of one Invicta shaping machine, £657.—Frank Vial and Sons Pty. Ltd.
4776. Batman-avenue, Children's Court, (3) supply of concrete wall panels, £1,240.—Dwyer Concrete Products Pty. Ltd.
4777. Shepparton, Technical School, (1) supply of workshop equipment, £1,428 17s. 4d.—Demco Machinery Co. Pty. Ltd.
4778. Mont Park, Plenty Mental Hospital, (1) supply of steel portal frames, £476 5s.—Cyclone Company of Australia Ltd.
4779. Royal Park, Mental Hospital, (1) supply of steel portal frames, £476 5s.—Cyclone Company of Australia Ltd.
4780. Shepparton, Technical School, (1) supply of workshop equipment, £1,152 5s. 3d.—McPherson's Ltd.
4781. Ararat, Mental Hospital, (1) supply of wall tiles, £1,296 13s.—Keith Clover and Co. Pty. Ltd.
4782. Heatherton, Sanatorium, (1) supply of kitchen equipment, £730.—Brice Scale and Slicer Co. Pty. Ltd.
4783. Altona, High School, (1) supply of quarry waste, £406 5s.—Carson and Harrison.
4784. Plenty, Mental Hospital, (3) supply of one refrigerator, £294.—R. R. Wickers Pty. Ltd.
4785. Kew, Mental Hospital, (2) supply of one refrigerator, £914 10s.—M. F. Ahearn and Co. Pty. Ltd.
4786. Coburg, H.M. Gaol, (3) supply of one printing machine, £2,725.—Alex Cowan (Aust.) Pty. Ltd.
4787. Rosanna, High School, (3) supply of one refrigerator, £273.—R. R. Wickers Pty. Ltd.
4788. Royal Park, Mental Hospital, (4) supply of one pedestal grinder, £298 3s.—McPherson's Ltd.
4789. Ararat, Mental Hospital, (1) supply of portal frames, £476 5s.—Cyclone Co. of Australia Ltd.
4790. Mont Park, Mental Hospital, (3) supply of air circulators, £604 16s.—Warburton Franki Industries (Melb.) Pty. Ltd.
4791. Ararat, Mental Hospital, (1) supply of incinerators, £264.—Goodrid Incinerator Co.
4792. Flemington, Girl's Secondary School, (3) supply of one refrigerator, £273.—R. R. Wickers Pty. Ltd.
4793. Melbourne, Emily McPherson's College, (1) supply of one cooker with cupboard, £1,000.—Overseas Corporation (Aust.) Ltd.
4794. Mont Park, Mental Hospital, (1) supply of stainless steel food containers, £1,855 16s.—M. F. Ahearn and Co. Pty. Ltd.
4795. Shepparton, Technical School, (1) supply of workshop equipment, £646 11s. 4d.—E. A. Machin and Co. Ltd.
4796. Williamstown, Dredging Depot P.W.D., (1) supply of two marine engines, £497 4s.—City Motor Wheels and Accessories Pty. Ltd.
4797. Kyabram, Irrigation Research Station, (1) supply of sand, £250.—L. M. Parker.
4798. Mont Park, Mental Hospital, (1) supply of ready mixed concrete, £299 14s.—Pioneer Ready Mixed Concrete (Vic.) Pty. Ltd.
4799. Dooen, Longerenong Agricultural College, (2) supply of fencing wire, £415 10s. 3d.—Cyclone Co. of (Aust.) Ltd.
4800. Plenty, Mental Hospital, (2) supply of galvanized iron, £328 3s. 3d.—Stewarts and Lloyds (Dist's) Pty. Ltd.
4801. Royal Park, Mental Hospital, (2) supply of galvanized iron, £328 3s. 3d.—Stewarts and Lloyds (Dist's) Pty. Ltd.
4802. Larendel, Mental Hospital, (2) supply of galvanized iron, £328 3s. 3d.—Stewarts and Lloyds (Dist's) Pty. Ltd.
4803. Coburg, H.M. Gaol, (2) supply of galvanized pipes, £366 0s. 2d.—Stewarts and Lloyds (Dist's) Pty. Ltd.
4804. Mont Park, Mental Hospital, (1) supply of exhaust fans, £513 13s. 8d.—Amalgamated Wireless (Asia) Ltd.
4805. Frankston, Technical School, (1) supply of sashes and stays, £299 12s. 6d.—Sherlock and Hay Pty. Ltd.
4806. Ararat, Mental Hospital, (1) supply of galvanized iron, £328 6s. 2d.—Stewarts and Lloyds (Dist's) Pty. Ltd.
4807. North Melbourne, Government Printing Office, (1) supply of one electric food slicer and one dishwasher, £502.—Brice Scale and Slicer Co. Pty. Ltd.
4808. Malvern, Malvern Clinic, (4) supply of kitchen equipment, £797.—Brice Scale and Slicer Co. Pty. Ltd.
4809. Brighton, Girls' Technical School, (1) supply of one dishwasher, £286.—Brice Scale and Slicer Co. Pty. Ltd.
4810. Watsonia, Technical School, (1) supply of one band saw with motor and attachments, £318.—A. and S. Wolfenden.
4811. Niddrie, Technical School, (1) supply of planing machine and thicknesser, £943.—Chas. Wolfenden and Co. Pty. Ltd.
4812. Stawell, Pleasant Creek Special School, (1) supply of two steam jacketed boiling kettles, £700.—J. Curtin and Sons Pty. Ltd.
4813. Port Melbourne, P.W.D. Depot, (1) supply of plant equipment, £487 4s.—Hancock Motors Ltd.
4814. Port Melbourne, P.W.D. Depot, (1) supply of plant equipment, £1,444 4s.—Hancock Motors Ltd.
4815. Williamstown, Dredging Depot, (1) supply of navigation lights, £295 11s. 6d.—M. E. Mack and Co. Pty. Ltd.
4816. Melbourne, P.W.D. Garage, 107 Russell-street, (2) supply of one wheel alignment machine and one electronic wheel balancer, £499 10s.—E. A. Machin and Co. Pty. Ltd.
4817. Larundel, Mental Hospital, (1) supply of floor polishing machines, £502 12s.—H. D. Rossiter and Sons.
4818. Melbourne, Public Trustee, (8) supply of oscillating fans, £327.—British General Electric Co. Pty. Ltd.
4819. Blackburn, High School, (2) supply of one refrigerator, £270.—R. R. Wickers Pty. Ltd.
4820. Glenormiston, Glenormiston Estate, (3) supply of shearing plant, £280.—G. J. Vanselow.

4821. Bendigo, Training Prison, (1) supply of timber, £480 2s. 8d.—Hume and Iser Pty. Ltd.
 4822. Rutherglen, Research Station, (2) supply of one pump, £354 13s.—Ross's Pty. Ltd.
 4823. Kew, Children's Cottages, (1) supply of asphalt, £261 11s. 9d.—Albion Quarrying Co. Pty. Ltd.
 4824. Port Melbourne, P.W.D. Depot, (1) supply of two calf dozers, £2,998.—Queen's Bridge Motor and Engineering Co. Pty. Ltd.
 4825. Ararat, Mental Hospital, (1) supply of timber, £899 1s. 3d.—Les Grace.
 4826. Plenty, Mental Hospital, (1) supply of timber, £899 1s. 3d.—Les Grace.
 4827. Coburg, H.M. Gaol, (1) supply of one folder and bender and one beading machine, £711 10s.—McPherson's Ltd.
 4828. Nunawading, High School, (2) supply of one refrigerator, £270.—R. R. Wickers Pty. Ltd.
 4829. Tottenham, Technical School, (2) supply of workshop equipment, £392 8s. 4d.—Demco Machinery Co. Pty. Ltd.

T. K. MALTBY, Commissioner of Public Works. 18.7.60.

4830. West Melbourne, Government Cool Stores, (1) supply of corkboard, £7,835.—W. H. Brewer Pty. Ltd.
 4831. Melbourne, Public Offices Annexe, 453 Latrobe-street, (5) supply of electrical fittings, £6,585 19s.—Noyes Bros. Pty. Ltd.
 4832. Sunshine, Boys' Hostel, (1) supply of one refrigerator, £270.—R. R. Wickers Pty. Ltd.
 4833. Frankston, Teachers' College, (4) supply of one refrigerator, £271.—Pioneer Refrigeration Pty. Ltd.
 4834. Bairnsdale, Technical School, (2) supply of one refrigerator, £298.—R. R. Wickers Pty. Ltd.
 4835. Sunshine, Technical School, (1) supply of one refrigerator, £270.—R. R. Wickers Pty. Ltd.
 4836. Kew, Mental Hospital, (1) supply of one hydro extractor, £1,483.—Roy Burton and Co. Pty. Ltd.
 4837. Richmond, Technical School, (1) supply of workshop equipment, £517 4s. 6d.—Demco Machinery Co. Pty. Ltd.
 4838. Morwell, Technical School, (1) supply of workshop equipment, £260.—A. and S. Wolfenden.
 4839. Morwell, Technical School, (1) supply of workshop equipment, £416 10s.—McPherson's Ltd.
 4840. Coburg, H.M. Gaol, (1) supply of water main pipes, £4,652 10s.—John Danks and Son Pty. Ltd.
 4841. Hawthorn, Swinburne Technical College, (3) supply of workshop equipment, £1,730 19s. 9d.—Murex (Aust.) Pty. Ltd.
 4842. Coburg, H.M. Gaol, (1) supply of one boring machine, £435.—McPherson's Ltd.
 4843. Hawthorn, Swinburne Technical College, (1) supply of oxy and arc-welding tables, £477.—Pearman and Nash.
 4844. Coburg, H.M. Gaol, (1) supply of galvanized pipes, £297 17s. 4d.—Stewart's and Lloyds (Dist's) Pty. Ltd.
 4845. Shepparton, Technical School, (1) supply of one Vanguard utility chassis complete, £540.—Standard Cars.
 4846. Shepparton, Technical School, (1) supply of workshop equipment, £386 17s.—Replacement Parts Pty. Ltd.
 4847. Kew, Mental Hospital, (2) supply of portal frames, £410.—Johns and Waygood Ltd.
 4848. Ballarat, Mental Hospital (1) supply of concrete pipes, £1,187 9s.—Rocla Pipes Ltd.
 4849. Kew, Mental Hospital, (1) supply of kitchen equipment, £456 16s.—E.G.A. (S. Cunningham) Pty. Ltd.
 4850. Larundel, Mental Hospital, (1) supply of timber, £899 1s. 3d.—Les Grace.
 4851. Mont Park, Larundel Mental Hospital, (3) installation of two packaged boilers, supply and installation of pipework and auxiliary equipment, £6,888.—Mech. Engineering.
 4852. Mordialloc, Chelsea High School, (2) electrical installation in domestic and manual arts wings, &c., £4,760.—W. T. Waterfall and Sons Pty. Ltd.
 4853. Morwell, S.S. No. 4692, (4) additional four (4) class-rooms to concrete veneer timber-framed primary school, £13,556.—J. J. Marr and Sons Pty. Ltd.
 4854. Murrumbidgee, High School, (3) mechanical services for stage 3, £3,927.—Frederick W. Nielsen Pty. Ltd.
 4855. Newborough East, S.S. No. 4670, (6) sealing roofs, "Bristol" aluminium buildings, £290.—D. L. Reid.
 4856. Newry, S.S. No. 2074, (5) repairs and painting, Teacher's Residence, £488.—L. Burns.
 4857. North Shire, S.S. No. 4301, (1) asphalt paving, £304.—J. H. Lewis and Son.
 4858. Oakleigh, S.S. Nursery No. 4214, (3) additional toilets, £690.—D. Mackinnon.
 4859. Parkstone, S.S. No. 4843, (7) erection of six class-rooms, Primary School, L.T.C., £29,143.—D. B. Tincknell Pty. Ltd.

4860. Purnim West, S.S. No. 2905, (1) erection of new out-offices and installation of septic closets at school and residence, £785.—C. W. Crichton.
 4861. Quambatook, S.S. No. 2443, (3) repairs to ceiling, floor, chimney, chalkboard renewal, &c., £548.—H. Richards.
 4862. Queenscliff, High School, (1) asphalt paving and sealing, £1,791 1s. 9d.—J. H. Lewis and Son.
 4863. Redcliffs, Lands and Survey, (3) officer's residence, remodelling kitchen of residence, £447 10s.—G. Eastwood.
 4864. Rosebud, S.S. No. 2627, (3) internal renovations, £370.—H. F. Lobb.
 4865. Royal Park, Mental Hospital, (3) electrical installation for additional office accommodation, £632 12s.—H. N. Butcher.
 4866. Royal Park, Mental Hospital, (3) supply and installation of ventilation to kitchen, £328.—Mideco Pty. Ltd.
 4867. Sandringham, Girls' Technical School, (7) electrical services to 2nd and 3rd sections, £1,884 10s.—W. T. Waterfall and Sons Pty. Ltd.
 4868. Sunbury, Mental Hospital, (6) supply and lay lino tiles, £1,310 12s. 6d.—Allfloors Pty. Ltd.
 4869. Sunshine, Technical School, (2) erection of two additional girls' out-offices, £327 4s.—A. E. Brown.
 4870. Sunshine West, High School, (4) mechanical services for stages 1 and 2, £11,925.—Sandilux Pty. Ltd.
 4871. Tarnagulla, S.S. No. 1023, (2) new out-office block and septic tank installation, £892.—C. S. Astbury.
 4872. Templestowe, High School, (4) mechanical services in first and second sections, £11,985.—Thermic Heating Ventilation (J. Fakkel).
 4873. Thomastown, Police Station, (2) erection of brick police station, residence, cell block and carport, £8,630 15s.—D. J. Nairn.
 4874. Warrnambool, Mental Hospital, (3) erection of brick sub-station and pump room, £3,690.—D. A. Constructions.

T. K. MALTBY, Commissioner of Public Works. 19.7.60.

ORDERS IN COUNCIL.—(Series 1959-60.)

STATE ELECTRICITY COMMISSION.

4875. The supply, fabrication, erection and painting of structural steelwork for storage shed, Footscray Briquette Depot, to Specification 307/59-60, £17,350.—Buckweld Steel and Concrete Co. Pty. Ltd.
 4876. The supply of liquid petroleum gas for a period of two years, to Specification No. 296/59-60, at Schedule rates.—Gas and Fuel Corporation of Victoria.
 4877. The manufacture, supply and delivery of one bunker discharge wagon and conversion parts to increase the capacity of two existing wagons to 1,150 tons per hour for Yallourn "E" Power Station coal conveyor system, to Quotation No. 2832, £12,306 10s.—Maschinenfabrik Buckau R. Wolf, care of Westinghouse Rosebery Pty. Ltd.
 4878. The supply of standard fire-fighting fittings for a period of two years, to Specification No. 152/59-60, at Schedule rates.—Ross Robbins Pty. Ltd.
 4879. The supply of standard fire-fighting fittings for a period of two years, to Specification No. 152/59-60, at Schedule rates.—Walter C. Scott.
 4880. The supply of aluminium armour tape for a period of two years, to Specification No. 258A/59-60, at Schedule rates.—Austral Bronze Co. Pty. Ltd.
 4881. The supply of hard drawn aluminium wire for a period of two years, to Specification No. 258A/59-60, at Schedule rates.—Olympic Cables Pty. Ltd.

Approved by the Governor in Council, 5th July, 1960.—A. MAHLSTEDT, Clerk of the Executive Council.

4882. The supply of 427 tons of mild steel angles, joists, channels, flats and rounds for general maintenance requirements, to Quotation No. 120/59-60, £18,731.—Broken Hill Pty. Co. Ltd.
 4883. The supply, delivery and erection of chain wire mesh fencing and gates, Keilor Terminal Station, to Specification No. 326/59-60, £6,887.—Diamond Fence and Gate Co. Pty. Ltd.
 4884. The supply of diesel oil for stationary engines at Shepparton Power Station for a period of two years, to Specification No. 139/58-59, at Schedule rates.—H. C. Sleigh Ltd.
 4885. The supply of 45-amp. indoor type fuse boxes for consumers' installations, for a period of two years, to Specification No. 242/59-60, at Schedule rates.—L. Watkins Engineers Pty. Ltd.
 4886. The supply of one 66/11/6.6 kV transformer for installation at Yarraville Terminal Station, to Specification No. 55/59-60, £27,885.—Wilson Electric Transformer Co. Pty. Ltd.

Approved by the Governor in Council, 12th July, 1960.—A. MAHLSTEDT, Clerk of the Executive Council.

CONTRACTS ACCEPTED.—(Series 1960-61.)**VICTORIAN RAILWAYS.**

14. Ballast at rates (Contract 61399).—Gilmore Quarries Pty. Ltd. 15. Departmental residences for £33,390 6s. 9d. (Contract 61594).—Stawell Timber Industries Pty. Ltd. 16. Upholstery at rates (Contract 61670).—Dunlopillo Pty. Ltd.

By order of the Victorian Railways Commissioners,
L. G. DAVID, Acting Secretary for the Railways.
22.7.60.

CEREALS.

Requirements under Sub-Schedule No. 7 of Schedule No. 1 for the month of August, 1960, are to be purchased from the under-mentioned firms, at the rates per cwt. respectively indicated, viz.:—Robert Harper and Co. Ltd., Oatmeal, plain, 45s.; Oatmeal, flaked, 52s. 6d.; Rice—dressed, 82s.; Rice—unpolished, 82s.; Tapioca, seed, 8d. per lb., less 3 per cent. 14 days or 2½ per cent. 30 days. H. S. K. Ward Pty. Ltd., Barley, pearl, 44s.; Peas, split, yellow, 95s. 6d.

W. H. RUTHERFORD, Secretary to the Tender Board.
25.7.60.

ORDERS IN COUNCIL.—(Series 1960-61.)**EDUCATION DEPARTMENT.**

444. One only portable crane for Bairnsdale Technical School, £126.—Gibson Battle Pty. Ltd.

445. One only vertical spindle moulder for Collingwood Technical School, £558 4s.—Woodworking Supplies Pty. Ltd.

446. One only Dielectric welding head for Footscray Technical College, £130.—H. Rowe and Coy.

447. One only "Dorinetta" Kempwork offset proof press, £960; one only Heidelberg platen press, £750, for Melbourne School of Printing and Graphic Arts.—Seligson and Clare (Aust.) Pty. Ltd.

448. One only small offset lithographic printing machine for Royal Melbourne Technical College, £1,503 10s.—Gestetner Pty. Ltd.

449. One only total receipting cash register for Royal Melbourne Technical College, £881.—The National Cash Register Co. Pty. Ltd.

450. One only metallurgical microscope (monocular type) for Shepparton Technical School, £125.—E. Esdaile and Sons Pty. Ltd.

451. One only metallurgical microscope, Union model McC-3 binocular, for Yallourn Technical College, £252.—E. Esdaile and Sons Pty. Ltd.

452. One only Impact testing machine for Yallourn Technical College, £527 5s.—W. and T. Avery (Aust.) Pty. Ltd.

453. One only Amsler Torsion dynamometer for Yallourn Technical College, £615.—Wm. Adams and Co. Ltd.

454. One only dumpy level, £87 12s. 6d.; one only steel band chain, £8 12s. 6d.; one only Abney level, £18, for Yallourn Technical College.—N. H. Seward Pty. Ltd.

455. One only 1-ton hydraulic crane for Yallourn Technical College, £157 10s.—Electronic Industries Imports Pty. Ltd.

456. One only Cambridge portable CO₂ and temperature indicator for Yallourn Technical College, £126 5s. 9d.—A.E. Supplies Pty. Ltd.

Approved by the Governor in Council, 19th July, 1960.—
A. MAHLSTEDT, Clerk of the Executive Council.

PUBLIC WORKS.

457. Ballarat School of Mines (Electrical Engineering Department), supply and installation of gas heating equipment, £975 15s.—The Ballarat Gas Company.—(W.200393.)

458. Ballarat East State School, No. 1071, supply and installation of gas heating equipment, £562 10s.—The Ballarat Gas Company.—(W.220456.)

459. Daylesford Technical School, supply of cookery equipment as under:—

Firm; Item; Price.

Brice Scale and Slicer Co. Pty. Ltd.; dishwasher; £320 10s. K. G. Luke Pty. Ltd.; bain marie; £368 5s. The Gas Supply Co. Ltd.; gas stoves; £278 8s. 7d. (N.181657 "E".)

460. Eltham State School Committee, special grant authorised by Education Department as contribution towards cost of additional out-office accommodation and septic tank system.—(N.E.39287.)

461. Fawkner Technical School, electrical installation to effluent pump motor, £365 16s.—K. J. Dupuy.—(N.221020 "J".)

462. Frankston Technical School, stripping and re-plastering (labour only) of 650 yards, £390.—J. McLean.—(S.E.220425.)

463. Heatherton Sanatorium, replacement of heat exchangers, £720.—Frederick W. Nielsen Pty. Ltd.—(S.E.241210.)

464. Highett High School, supply and delivery of refrigerator, £273.—R. R. Wickers Pty. Ltd.—(S.E.237434.)

465. Kew Mental Hospital, supply of twenty rigid type and four collapsible type wheel chairs, £941 10s.—P. Falshaw.—(M.236129.)

466. P.A.B.X., Public Offices, Melbourne, alterations to terminal assemblies for hold and call facilities, £664 13s. 6d.—P.M.G.'s Department.—(M.13869.)

467. Pentridge Gaol, Coburg, supply of materials for new security fence around officers' mess, £350 8s. 4d.—Cyclone Co. of Aust.—(N.234123.)

Approved by the Governor in Council, 19th July, 1960.—
A. MAHLSTEDT, Clerk of the Executive Council.

Housing Act (Section 99 of Act 6275).

GENERAL NOTICE TO PARTIES EMPOWERED BY THE LANDS COMPENSATION ACT 1958 TO SELL AND CONVEY OR GRANT AND RELEASE, PURSUANT TO SECTION 99 OF ACT 6275.

GENERAL NOTICE TO TREAT FOR LAND IN A RECLAMATION AREA AT BRUNSWICK.

IN pursuance of the provisions contained in the *Housing Act 1958* and of the *Lands Compensation Act 1958*, the Housing Commission (hereinafter referred to as "the Commission") hereby doth give notice that the lands, tenements and hereditaments described in the Schedule hereto are required for the purpose of the Housing Act and that the Commission is authorized by the provisions of section 68 of the *Housing Act 1958* to purchase or take compulsorily the said lands.

And the Commission accordingly hereby gives notice to all the parties interested in such land and to all persons empowered by the *Lands Compensation Act 1958* to sell and convey or grant and release the land so required that it requires to take and purchase the land referred to in the said Schedule hereto and that it is willing to treat with such parties or persons for the purchase thereof and as to the compensation to be made and for the damage that may be sustained by reason of the execution of the works.

And further the Commission hereby requires such parties or persons, on or before the expiration of 21 days from 16th August, 1960, to deliver to the offices of the Commission, at 179 Queen-street, Melbourne, a statement in writing of the particulars of the estate and interest in the said lands, tenements and hereditaments and of the claims made in respect thereof.

Dated the thirteenth day of July, 1960.

By order of the Commission,

G. G. BOLWELL,
Secretary.

SCHEDULE.

All that piece of land situate within the municipality of the City of Brunswick being part of Crown portion 91, Parish of Jika Jika, County of Bourke, and being the land bounded by a line commencing at a point on the northern alignment of Barkly-street being the south-eastern corner of lot 1 on plan of subdivision No. 24670, lodged in the Office of Titles; thence generally northerly, westerly and north-westerly along the eastern boundary of the said lot 1 to a point being the north-west corner of lot 4 on the said plan of subdivision No. 24670, lodged as aforesaid and situated on the southern alignment of a road; thence northerly at right-angles to the said southern alignment to a point on the northern alignment of the said road being a point on the southern boundary of lot 9 on plan of subdivision No. 29518, lodged in the Office of Titles; thence westerly along the southern boundary of the said lot 9 to its south-western corner; thence northerly by western boundaries of lots 9, 8, 7, 6, 5, 4, 3, 2 and 1 on the said plan of subdivision No. 29518, lodged as aforesaid, to the north-western corner of the aforesaid lot 1 on the said plan of subdivision No. 29518, lodged as aforesaid, being a point on the southern alignment of Wilson-street; thence easterly by the said southern alignment of Wilson-street to the intersection thereof with the western alignment of Watson-street; thence southerly by the western alignment of Watson-street aforesaid to the intersection thereof with the northern alignment of

Barkly-street aforementioned; and thence westerly by the said northern alignment of Barkly-street to the point of commencement.

Plans are available for inspection at the Estates Branch of the Housing Commission, situated on the Seventh Floor, at 179 Queen-street, Melbourne, and forms for the making of claims will also be available on application to the Commission.

APPOINTMENTS.

HIS Excellency the Lieutenant-Governor of the State of Victoria, by and with the advice of the Executive Council thereof, has, by Orders made on the 19th day of July, 1960, been pleased to make the under-mentioned appointments, viz.:—

CHIEF SECRETARY'S DEPARTMENT.

Members of the Aborigines Welfare Board.

JOHN RAMSDEN LYALL, B.A., Dip.Ed.,
JAMES HENRY DAVEY,
JANETTE FINNEY, M.B., B.S., D.C.H.,
DONALD FINLAY FERGUSSON THOMSON, O.B.E., Ph.D.,
D.Sc.,
DOUGLAS RALPH NICHOLLS, M.B.E. (Pastor),
MARGARET TUCKER, and
DONALD ROBERT HOWE,
pursuant to the provisions of section 4 of the *Aborigines Act 1958*, to be Members of the Aborigines Welfare Board, for a period of three years from the 23rd July, 1960.

Acting Registrars of Births and Deaths.

ELVINE CECILY GIBLETT
to be Acting Registrar of Births and Deaths at Alexandra, to date from 21st April, 1960, during absence on leave of Geoffrey Samuel Giblett;

GEORGE ANDERSON
to be Acting Registrar of Births and Deaths at Ballarat, to date from 3rd June, 1960, during absence on leave of Kathleen Lyons Walker;

ELIZABETH JANE DUNCAN
to be Acting Registrar of Births and Deaths at Beaufort, to date from 20th April, 1960, pending a permanent appointment;

HERBERT GEORGE TAYLOR
to be Acting Registrar of Births and Deaths at Birchip, to date from 14th April, 1960, during absence on leave of Doris Mabel Jacobs;

ALAN KENNETH SANDERS
to be Acting Registrar of Births and Deaths at Bright, to date from 20th May, 1960, during absence on leave of Annie Delany;

PATRICK JOHN LEONARD
to be Acting Registrar of Births and Deaths at Colac, to date from 28th June, 1960, during absence on leave of Stuart Wallace Joyce;

CECILY JAMES
to be Acting Registrar of Births and Deaths at Horsham, to date from 19th April, 1960, during absence on leave of Alexina Duncan Butcher;

EDNA LOIS MILES
to be Acting Registrar of Births and Deaths at Leongatha, to date from 4th April, 1960, during absence on leave of Geoffrey Ernest Lyon;

EDNA LOIS MILES
to be Acting Registrar of Births and Deaths at Leongatha, to date from 27th April, 1960, during absence on leave of Geoffrey Ernest Lyon;

WILLIAM GRAME STEVENS
to be Acting Registrar of Births and Deaths at Mansfield, to date from 1st April, 1960, pending a permanent appointment;

GREGORY FRANCIS MEEHAN
to be Acting Registrar of Births and Deaths at Mildura, to date from 27th May, 1960, during absence on leave of Joseph Kearney;

MARY KATHLEEN SMITH
to be Acting Registrar of Births and Deaths at Murtoa, to date from 30th April, 1960, during absence on leave of James Smith;

DENIS BEDE NEGLINE
to be Acting Registrar of Births and Deaths at Orbost, to date from 1st April, 1960, pending a permanent appointment;

CHARLES DEAN
to be Acting Registrar of Births and Deaths at Penshurst, to date from 4th May, 1960, during the absence on leave of John Harold Chesswas;

EDWIN LYNDON LADSON
to be Acting Registrar of Births and Deaths at Pyramid Hill, to date from 21st May, 1960, during absence on leave of Edward John Hare;

FREDERICK BRAY
to be Acting Registrar of Births and Deaths at Redcliffs, to date from 30th June, 1960, during absence on leave of Annie Eileen Grigg;

JOSEPH WILLIAM GILFUIS
to be Acting Registrar of Births and Deaths at Rutherglen, to date from 22nd May, 1960, pending a permanent appointment;

ALICE ELIZA PICKETT
to be Acting Registrar of Births and Deaths at Swan Hill, to date from 15th April, 1960, during absence on leave of James Gordon Pickett; and,

VALERIE ELAINE DON
to be Acting Registrar of Births and Deaths at Timboon, to date from 4th April, 1960, during absence on leave of Robert O'Brien.

DEPARTMENT OF CROWN LANDS AND SURVEY.

Trustee of the Melbourne Cricket Ground.

The Honorable KEITH HECTOR TURNBULL, M.L.A.,
to be a Trustee of the land permanently reserved by Order in Council dated 20th February, 1934, as a site for the Melbourne Cricket Ground in the City of Melbourne, in the place of the Honorable William Slater, deceased.

DEPARTMENT OF HEALTH.

Member and Chairman of the Proprietary Medicines Advisory Committee.

RALPH JOSEPH FARNBACH, M.B., B.S., D.P.H.,
to be Member and Chairman of the Proprietary Medicines Advisory Committee, pursuant to the provisions of section 260 (2) (a) of the *Health Act 1958*, for the period ending the 2nd February, 1963.

LAW DEPARTMENT.

Probation Officer for the Children's Court.

WILLIAM ROBERT BARTROP, 17 Church-street, Geelong,
to be a Probation Officer, pursuant to the provisions of the *Children's Court Act 1958*, for the Children's Court at Geelong.

Clerks of Petty Sessions, &c.

RAYMOND PERCIVAL WHITE
to be Clerk of Petty Sessions and Clerk of the Children's Court at Beech Forest and Birregurra, *vice* A. R. Penfold, relieved, to take effect from the date of commencement of duty; and

JOHN THOMAS FERGUSON
to be Clerk of Petty Sessions and Clerk of the Children's Court at Casterton, Coleraine, Edenhope, Harrow and Merino, during the absence of R. J. McAllister on annual leave, to take effect from the date of commencement of duty.

Assistant Registrar of County Court.

JOHN THOMAS FERGUSON, Clerk of Petty Sessions, Casterton,
to be an Assistant Registrar, pursuant to the provisions of sections 20 and 21 of the *County Court Act 1958*, for the County Court at Hamilton, during the absence of R. J. McAllister on annual leave, to take effect from the date of commencement of duty.

Justices of the Peace.

DANIEL ALPHONSUS TOBIN, Box 10, Murtoa, and
WILLIAM RONALD WILLIAMSON, Heathmere,
to Keep the Peace in the Western Bailiwick of the State of Victoria;

DAVIS JOSEPH REGINALD DUNTON, Shire Secretary, Shire Office, Newstead,
to Keep the Peace in the Midland Bailiwick of the State of Victoria;

BRUCE MORAN, 23 Larkings-street, Wangaratta,
to Keep the Peace in the Northern Bailiwick of the State of Victoria;

IAN RUTHERFORD BULMER, Church-street, Lakes Entrance,
IVY HILDA HETHERINGTON, "Genoa-View", Genoa, via Orbost, and

GEORGE ERIC CARSTAIRS, Orme-street, Lakes Entrance,
to Keep the Peace in the Eastern Bailiwick of the State of Victoria; and

WILLIAM McCLELLAND VANCE TAYLOR, 26 Edwardes-street, Reservoir,
 ROLAND JOHN HOLLISTER, 62 Brandon-street, Burwood, and
 FRANK ALWYN EADE, 16 Maypark-avenue, Ashwood, to Keep the Peace in the Central Bailiwick of the State of Victoria.

Commissioners for Taking Declarations, &c.

JOHN WILLIAM LYE, Accountant, Mobile Industrial Equipment Ltd., 410 Whitehorse-road, Mitcham,
 RAYMOND BERNARD BRENNAN, Accountant, Fitzgerald and Tompson, 238 Elizabeth-street, Melbourne,
 RONALD ARTHUR EDWARDS, Manager, Broons Motors Pty. Ltd., Geelong-road, Brooklyn, and
 DUNCAN LESLIE SCHRODER, Manager, Swift's Pty. Ltd., 257 Swanston-street, Melbourne,
 to be Commissioners for taking Declarations and Affidavits, pursuant to the provisions of the *Evidence Act 1958*, to resign upon ceasing to occupy their present positions;

VINCENT EDMUND DANIEL, 53 The Boulevard, North Balwyn, and

ALAN JAMES REID, 48 Robertson-street, Morwell, to be Commissioners for taking Declarations and Affidavits, pursuant to the provisions of the *Evidence Act 1958*, to resign upon removing from the neighbourhood of the addresses stated; and

RICHARD GLADSTONE O'KEEFE, officer of New Zealand Insurance Co. Ltd., 483 Collins-street, Melbourne, to be a Commissioner for taking Declarations and Affidavits, pursuant to the provisions of the *Evidence Act 1958*, to resign upon ceasing to be an officer of New Zealand Insurance Co. Ltd.

DEPARTMENT OF THE TREASURER.

Receiver of Revenue.

MICHAEL JAMES QUIRK
 to act temporarily as Receiver of Revenue, Castlemaine, during the absence of V. G. Stafford, on leave.

A. MAHLSTEDT,
 Clerk of the Executive Council.

At the Executive Council Chamber,
 Melbourne, 19th July, 1960.

DEPARTMENT OF CROWN LANDS AND SURVEY.

At the Executive Council Chamber, Melbourne, the nineteenth day of July, 1960.

PRESENT:

His Excellency the Lieutenant-Governor of Victoria.
 Sir Arthur Warner | Mr. Petty.

REVOCATIONS OF TEMPORARY RESERVATIONS OF LANDS BY ORDERS IN COUNCIL.

HIS Excellency the Lieutenant-Governor of the State of Victoria, by and with the advice of the Executive Council thereof, doth hereby, in pursuance of the provisions of the *Land Act 1958*, revoke the temporary reservations of lands by Orders in Council hereinafter referred to, viz.:—

BUNGALALLY.—Order in Council of 17th May, 1960, of 1 acre 1 rood of land in the Parish of Bungalally as a site for a Rubbish Depot.—(Rs.7926.)

CARNGHAM.—Order in Council of 20th November, 1911, of 19 acres of land in the Parish of Carngham as a site for Supply of Gravel.—(120/121.)

SANDHURST.—Order in Council of 12th May, 1927, of 77 acres 1 rood 34 perches of land in the Parish of Sandhurst as a site for Public Recreation so far only as regards the portion thereof comprised within the boundaries published in the *Government Gazette* of 22nd June, 1960, and containing 1 rood 15 perches.—(Rs.3458.)

And the Honorable Keith Hector Turnbull, Her Majesty's Commissioner of Crown Lands and Survey for the State of Victoria, shall give the necessary directions herein accordingly.

A. MAHLSTEDT,
 Clerk of the Executive Council.

DEPARTMENT OF CROWN LANDS AND SURVEY.

At the Executive Council Chamber, Melbourne, the nineteenth day of July, 1960.

PRESENT:

His Excellency the Lieutenant-Governor of Victoria.
 Sir Thomas Maltby | Mr. Petty.

LANDS TEMPORARILY RESERVED AS SITES.

HIS Excellency the Lieutenant-Governor of the State of Victoria, by and with the advice of the Executive Council thereof, doth hereby, in pursuance of the provisions of the *Land Act 1958*, reserve, temporarily, and also except from occupation for mining purposes under any miner's right, the lands hereinafter described:—

COLERAINE.—Site for Tourist Camping purposes, 4 acres 1 rood, more or less, Township of Coleraine, Parish of Coleraine, County of Dundas, as indicated by hachure on plan hereunder.—(C.301(2) (Rs.7080).

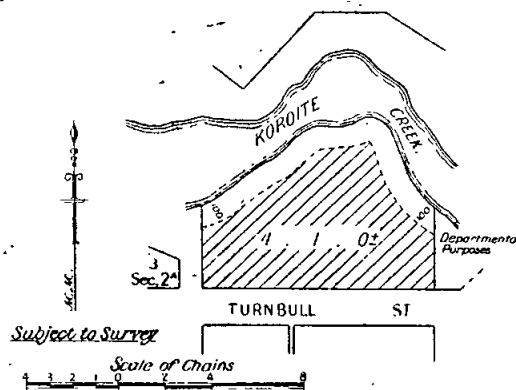

LILLIMUR.—Site for Water Supply purposes, 71 acres, more or less, Township of Lillimur, Parish of Lillimur, County of Lowan, as indicated by hachure on plan hereunder.—(L.156(2) (Rs.2719).

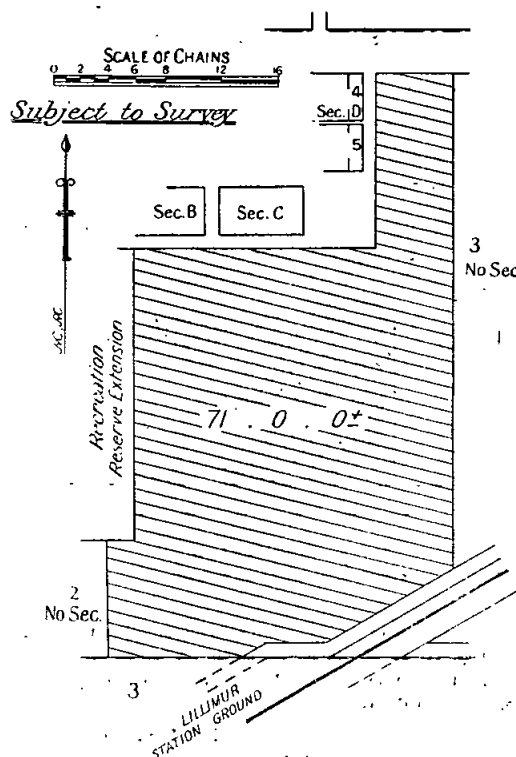

GEELONG.—Site for Municipal Buildings, 1 rood 2 perches, City of Geelong, Parish of Corio, County of Grant, as indicated by hachure on plan hereunder.—(G.29⁽¹⁰⁾) (Rs.6493).

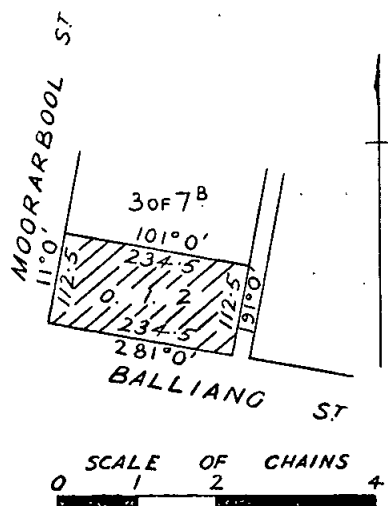

WOOSANG (BUCKRABANYULE).—Site for a Public Hall, 1 rood, Parish of Woosang, County of Gladstone, as indicated by hachure on plan hereunder.—(W.312^(s)) (Rs.7952).

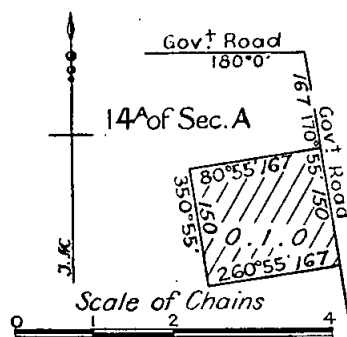

WINIAM.—Site for Water Supply purposes, in addition to and adjoining the site temporarily reserved therefor, by Order in Council of 16th February, 1886, 3 acres, Parish of Winiam, County of Lowan, as indicated by hachure on plan hereunder.—(W.324⁽²⁾) (Rs.239).

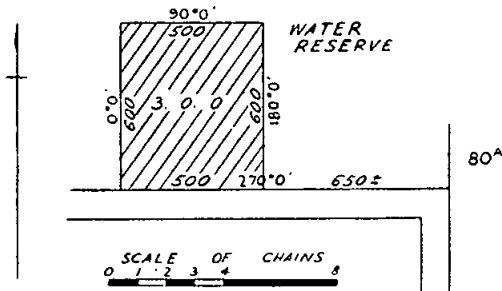

And the Honorable Keith Hector Turnbull, Her Majesty's Commissioner of Crown Lands and Survey for the State of Victoria, shall give the necessary directions herein accordingly.

A. MAHLSTEDT,
Clerk of the Executive Council.

DEPARTMENT OF CROWN LANDS AND SURVEY.

At the Executive Council Chamber, Melbourne, the nineteenth day of July, 1960.

PRESENT:

His Excellency the Lieutenant-Governor of Victoria.
Sir Thomas Maltby | Mr. Petty.

UNUSED ROADS CLOSED.

HIS Excellency the Lieutenant-Governor of the State of Victoria, by and with the advice of the Executive Council thereof, doth hereby direct that, in pursuance of the provisions of section 349 of the *Land Act 1958*, the unused roads referred to hereunder be closed, viz.:—

Parish of Cobaw, County of Bourke, being the road between allotments F¹⁰, F¹², F¹⁰, and F¹¹ and allotments F²¹, F¹⁴, F²², and F²³.—(C.197⁽²⁾) (W.68063).

Township of Korumburra, Parish of Korumburra, County of Buln Buln, being the road between allotment 9 and allotment 10, section S.—(K.172⁽¹²⁾) (G.63761).

Parish of Rathscar, County of Gladstone, being the road as indicated by hachure on plan hereunder.—(R.65⁽²⁾) (W.80799).

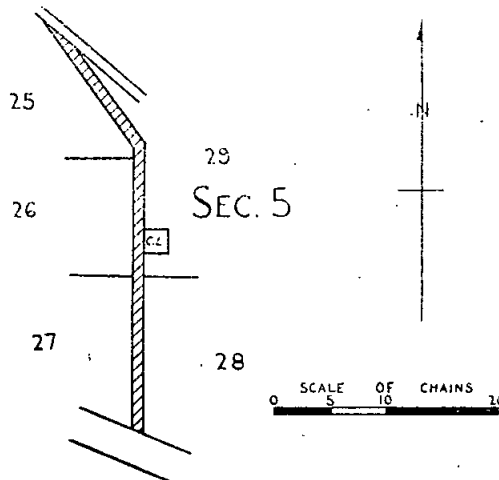

And the Honorable Keith Hector Turnbull, Her Majesty's Commissioner of Crown Lands and Survey for the State of Victoria, shall give the necessary directions herein accordingly.

A. MAHLSTEDT,
Clerk of the Executive Council.

LOCAL GOVERNMENT ACT.

At the Executive Council Chamber, Melbourne, the nineteenth day of July, 1960.

PRESENT:

His Excellency the Lieutenant-Governor of Victoria.
Sir Arthur Warner | Mr. Petty.

SEPARATE RATE CONFIRMED—CITY OF ESSENDON.

HIS Excellency the Lieutenant-Governor of the State of Victoria, by and with the advice of the Executive Council thereof, and in pursuance of the provisions of section 287 of the *Local Government Act 1958*, hereby confirms the separate rate of five pence (5d.) in the pound on the unimproved capital value of rateable properties abutting on the north and south sides of Puckle-street between the Railway and Mt. Alexander-road, which was made by the Essendon City Council on the 20th June, 1960, and is to be levied for the period of five years, commencing on the 1st day of July, 1960.

And the Honorable Murray Victor Porter, Her Majesty's Minister for Local Government for the State of Victoria, shall give the necessary directions herein accordingly.

A. MAHLSTEDT,
Clerk of the Executive Council.

TOWN AND COUNTRY PLANNING ACT 1958, AS AMENDED.

*At the Executive Council Chamber, Melbourne, the
nineteenth day of July, 1960.*

PRESENT:

His Excellency the Lieutenant-Governor of Victoria.

Sir Arthur Warner | Mr. Petty.

TOWN AND COUNTRY PLANNING REGULATIONS (No. 11).

IN pursuance of the powers conferred by the *Town and Country Planning Act* 1958, as amended, and all other powers him thereunto enabling, His Excellency the Lieutenant-Governor of the State of Victoria, by and with the advice of the Executive Council thereof, doth hereby make the following Regulations, that is to say:—

1. These Regulations may be cited as the Town and Country Planning Regulations (No. 11) and shall be read and construed as one with the Town and Country Planning Regulations (No. 7) published in the *Government Gazette* dated 31st May, 1955, as amended by the Town and Country Planning Regulations (No. 8) published in the *Government Gazette* dated 30th April, 1958, the Town and Country Planning Regulations (No. 9) published in the *Government Gazette* dated 24th September, 1958, and the Town and Country Planning Regulations (No. 10) published in the *Government Gazette* dated 28th October, 1959.

2. For Regulations 10 and 11 of the Town and Country Planning Regulations (No. 7) as amended there shall be substituted the following Regulations:—

10. (1) Every application for a permit under an Interim Development Order shall be made to the Responsible Authority in writing in the form set out in the Sixth Schedule hereto.

(2) Where the Responsible Authority is of the opinion that the grant of a permit may cause a substantial detriment to any person or persons other than the applicant the notice published or given pursuant to sub-section (3A) of section 14 of the Act shall be in the form set out in the Fourteenth Schedule hereto. Every statement of objections made pursuant to sub-section (3A) of section 14 of the Act shall be in the form set out in the Fifteenth Schedule hereto.

(3) Where the Responsible Authority determines to refuse a permit it shall in the notification of such determination give the reasons for the refusal.

11. (1) Any appeal to the Minister against the refusal or failure within a period of two months or, where notice of the application was given or published as aforesaid, three months of a Responsible Authority to grant a permit under its Interim Development Order or against the conditions specified in any permit granted or determined to be granted shall be lodged with the Minister within two months of—

(a) the receipt from the Responsible Authority of—

(i) notification of the determination refusing to grant a permit; or

(ii) the permit granted or notification of the determination to grant a permit in which are specified or to be specified any conditions by which the applicant is aggrieved;

(b) the expiration of the period of two months or three months (as the case may be) within which the Responsible Authority has failed to grant a permit.

(2) Any appeal to the Minister against a restriction resulting from or arising under any By-law made by a council pursuant to sub-paragraph (a) of paragraph (xxviii) of sub-section (1) of section one hundred and ninety-seven of the *Local Government Act* 1958, may be lodged with the Minister at any time.

(3) Any appeal to the Minister by a person who, being an objector, feels aggrieved by a determination of the Responsible Authority to grant a permit under its Interim Development Order shall be lodged with the Minister within fourteen days of the receipt of notification from the Responsible Authority of such determination.

(4) Every appeal to the Minister shall be made in writing and shall state the grounds of such appeal.

3. For the Sixth Schedule to the Town and Country Planning Regulations (No. 7) as amended there shall be substituted the following:—

SIXTH SCHEDULE.

Application No.

Date Received

(1)

TOWN AND COUNTRY PLANNING ACT, 1958, AS AMENDED.

Application in Respect of Land Affected by an Interim Development Order Made by the(2)

To(3)

I/We

(Full name in block letters.)

of address
hereby apply for a permit to * (i) subdivide the land described hereunder in accordance with accompanying plan (copies)(4).

* (ii) erect, construct or carry out on land described hereunder the buildings or works in accordance with accompanying plan (copies) (4).

(iii) use the land described hereunder for the purpose of

existing use of land

Interest of applicant in land: *owner/occupier/prospective purchaser/other interest

DESCRIPTION OF LAND.				LOCALITY PLAN.	
Municipal District	No.			Indicate distance from nearest joining or intersection street and dimensions of the land.	
street	Parish				
Crown allotment No.	Lot No.	lodged plan			
No.					
Dimensions:					
Frontage	depth				
situated on	side of street	commenc-			
ing	† links	to			
	feet				
street (being nearest joining or intersection street).					
Title Particulars:					
Volume	Folio				

Dated the day of 19

Signature of Applicant

Telephone No.

Where the applicant is not the owner the concurrence of the owner must be evidenced by his executing the following:—

I/We

of

the owner(s) of the above described land hereby concur in the above application.

Dated the day of 19

Signature of owner(s)

Witness

of

* Delete where inapplicable.
† Insert direction: north, south, east or west.

Note: See back(5).

(1) Insert name of Responsible Authority.

(2) Insert Council, Committee or Board, as the case may be.

(3) Insert name and address of Responsible Authority.

(4) Insert number of copies required.

(5) The following notes may be added to the back of the above prescribed form.

Additional Particulars.

The applicant may attach hereto such amplification of the purpose for which the permit is sought as he thinks desirable. Any such amplification will be treated as forming part of the application for the permit.

Persons Entitled to Make Application.

The Responsible Authority requires that the application be made by or on behalf of a person having or contemplating the acquisition of an interest in the land.

The applicant's interest in the land must be stated in the appropriate place on the form.

The application may be made out and signed by a solicitor, a registered architect, a licensed surveyor or a licensed estate agent provided such person signing the application declares that he is acting as agent for the applicant, or by any other person who produces the written authority of the applicant authorizing him to act on the applicant's behalf. The address of such agent should be included under his signature.

Where the applicant is not the owner of the land, the owner's certificate at the bottom of the form must be completed and witnessed. Such certificate is not necessary when the application is made out and signed by a solicitor who states that he is acting for the owner.

An acknowledgment is made of every application, advising the serial number which has been allotted. This serial number should be quoted in all further enquiries and correspondence with the Responsible Authority.

Appeal Provisions.

Attention is drawn to the following provisions contained in the *Town and Country Planning Act 1958*, as amended—

Section 14—

"(3B) Any person—

(a) who feels aggrieved—

(i) by a determination of the Responsible Authority refusing to grant to him a permit for any use or development of any land or for the erection, construction or carrying out of any buildings or works on any land; or

(ii) by the failure of a Responsible Authority to grant to him such a permit within a period of two months or, where notice of the application was given or published as aforesaid, three months after receipt by the Authority of the application for the permit;

(b) who feels aggrieved by any of the conditions specified in any permit granted or determined to be granted to him by the Authority pursuant to this section;

(c) who feels aggrieved by any restriction on the use or development of any land or on the erection, construction or carrying out of any building or works on any land (which use development, erection, construction or carrying out is permitted or not prohibited by the Interim Development Order or is expressly authorized by a permit granted or determined to be granted to him by the Authority under this section) where the restriction results from or arises under any By-law made by a council pursuant to sub-paragraph (a) of paragraph (xxxviii) of sub-section (1) of section one hundred and ninety-seven of the *Local Government Act 1958*; or

(d) who, being an objector, feels aggrieved by a determination of the Authority to grant any such permit—

may within the prescribed time and in the prescribed manner appeal to the Minister against the determination, failure, condition or restriction (as the case may be) and different prescriptions may be made in respect of different kinds of appellants."

4. After the Thirteenth Schedule to the Town and Country Planning Regulations (No. 7) as amended, there shall be added the following new Schedules:—

FOURTEENTH SCHEDULE.

TOWN AND COUNTRY PLANNING ACT 1958, AS AMENDED
PLANNING SCHEME.

Notice is hereby given that under the provisions of the Interim Development Order made after the commencement of the above planning scheme an application (No.) has been made by⁽¹⁾

to⁽²⁾

as Responsible
in respect

Authority for a permit for
of the land described hereunder—

DESCRIPTION OF LAND.

Municipal District		No.
street		
Crown allotment No.	Parish	
Lot No.		lodged plan
No.		

Dimensions:

Frontage	depth
situated on	side of street commencing
ing	of
† links	† of
feet	feet
street (being nearest joining or intersection street).	

Title Particulars:

Volume	Folio
--------	-------

All persons who may be affected by the grant of the permit are called upon to send in writing to⁽³⁾ within fourteen days after the⁽⁴⁾ receipt/publication of this notice a statement in the prescribed form of any objections they may have to the grant of the permit.

Copies of the prescribed form for the submission of a statement of objections may be obtained from the office of the Responsible Authority at the above address.

(Signature.)

* Delete where inapplicable.

† Insert direction: north, south, east or west.

(¹) Insert name and address of applicant.

(²) Insert name of Responsible Authority.

(³) Insert name and address of Responsible Authority.

(⁴) Delete whichever is inapplicable.

FIFTEENTH SCHEDULE.

TOWN AND COUNTRY PLANNING ACT 1958, AS AMENDED
PLANNING SCHEME.*Statement of Objections to Grant of Permit under Interim Development Order.*To⁽¹⁾.

REFERENCE APPLICATION NO.

I/We

(Full name)

of

(Address)

hereby object to the grant of a permit by the Responsible Authority to
for

in respect of the land the subject of the above application.

Details of Objections, including statement of location of any land which it is
considered may be detrimentally affected and also interest of objector in such land:

(Signature)

(Date)

Note: See back⁽²⁾.⁽¹⁾ Insert name and address of Responsible Authority.⁽²⁾ The following note may be added to the back of the above prescribed form.*Appeal Provisions.*Attention is drawn to the following provisions contained in the *Town and Country
Planning Act 1958*, as amended—

Section 14—

“(3B) Any person—

(a) who feels aggrieved—

(i) by a determination of the Responsible Authority refusing
to grant to him a permit for any use or development of
any land or for the erection, construction or carrying
out of any buildings or works on any land; or(ii) by the failure of a Responsible Authority to grant to him
such a permit within a period of two months or, where
notice of the application was given or published as
aforesaid, three months after receipt by the Authority
of the application for the permit;(b) who feels aggrieved by any of the conditions specified in any
permit granted or determined to be granted to him by the
Authority pursuant to this section;(c) who feels aggrieved by any restriction on the use or development
of any land or on the erection, construction or carrying out
of any building or works on any land (which use development,
erection, construction or carrying out is permitted or not
prohibited by the Interim Development Order or is expressly
authorized by a permit granted or determined to be granted to
him by the Authority under this section) where the restriction
results from or arises under any By-law made by a council
pursuant to sub-paragraph (a) of paragraph (xxxviii) of
sub-section (1) of section one hundred and ninety-seven of the
Local Government Act 1958; or(d) who, being an objector, feels aggrieved by a determination of the
Authority to grant any such permit—may within the prescribed time and in the prescribed manner appeal to the
Minister against the determination, failure, condition or restriction (as the case
may be) and different prescriptions may be made in respect of different kinds
of appellants.”And the Honorable Murray Victor Porter, Her Majesty's Minister for Local
Government for the State of Victoria, shall give the necessary directions herein
accordingly.

A. MAHLSTEDT,

Clerk of the Executive Council.

COUNTRY ROADS BOARD.

At the Executive Council Chamber, Melbourne, the nineteenth day of July, 1960.

PRESENT:

His Excellency the Lieutenant-Governor of Victoria.
Sir Arthur Warner | Mr. Petty.

ORDER APPROVING OF WIDENING AN EXISTING MAIN ROAD IN THE SHIRE OF FERN TREE GULLY.

WHEREAS the Country Roads Board constituted under the *Country Roads Act 1958* (No. 6229) has represented to His Excellency the Governor in Council that it appears to it desirable that the existing Main Fern Tree Gully-road in the Shire of Fern Tree Gully (declared to be a main road under the said Act which declaration was confirmed by the Order in Council published in the *Government Gazette* of the 5th November, 1913, on page 4812) should be widened by the said Board: And whereas the said Board in accordance with the requirements of section 19 of the said cited Act has caused to be prepared a map plan and estimate showing the points between which and on and through what land the said widening is proposed to be made and the cost of acquiring the land: And whereas on an inspection of the said map and plan and a consideration of the said estimate His Excellency the Governor in Council is satisfied that there are funds legally available for acquiring the land: Now therefore be it known by this present Order that His Excellency the Lieutenant-Governor of the State of Victoria with the advice of the Executive Council thereof doth hereby approve of the said road being widened, that is to say:—

All that piece of land in the Parish of Scoresby, the boundaries of which are as follow:—Commencing at the northern angle of Crown portion 49 of the said parish; thence by lines bearing respectively 80 deg. 55½ min. 300 feet, 257 deg. 6½ min. 150 ft. 4 in., 249 deg. 20½ min. 142 ft. 4½ in., 241 deg. 55 min. 142 ft. 4 in., 234 deg. 9 min. 150 ft. 4 in., and 50 deg. 20 min. 300 feet to the point of commencement—which said piece of land is particularly delineated and shown coloured red on survey plan numbered 7571, lodged in the office of the Country Roads Board.

And the Honorable Sir Thomas Karran Maltby, Her Majesty's Commissioner of Public Works for the State of Victoria, shall give the necessary directions herein accordingly.

A. MAHLSTEDT,
Clerk of the Executive Council.

COUNTRY ROADS BOARD.

At the Executive Council Chamber, Melbourne, the nineteenth day of July, 1960.

PRESENT:

His Excellency the Lieutenant-Governor of Victoria.
Sir Arthur Warner | Mr. Petty.

ORDER APPROVING OF WIDENING AN EXISTING STATE HIGHWAY IN THE CITY OF SUNSHINE.

WHEREAS the Country Roads Board constituted under the *Country Roads Act 1958* (No. 6229) has represented to His Excellency the Governor in Council that it appears to it desirable that the existing Princes Highway in the City of Sunshine (declared to be a State highway under the said Act which declaration was confirmed by the Order in Council published in the *Government Gazette* of the 19th February, 1941, on page 910) should be widened by the said Board: And whereas the said Board in accordance with the requirements of section 19 of the said cited Act has caused to be prepared a map plan and estimate showing the points between which and on and through what land the said widening is proposed to be made and the cost of acquiring the land: And whereas on an inspection of the said map and plan and a consideration of the said estimate His Excellency the Governor in Council is satisfied that there are funds legally available for acquiring the land: Now therefore be it known by this present Order that His Excellency the Lieutenant-

Governor of the State of Victoria with the advice of the Executive Council thereof doth hereby approve of the said highway being widened, that is to say:—

All that piece of land in the Parish of Cut Paw Paw, the boundaries of which are as follow:—Commencing at a point on the western boundary of Crown portion 8, of allotment 8, section 10, of the said parish, distant 0 deg. 20 min. 112 ft. 10 in. from the south-western angle of the said Crown portion; thence by lines bearing respectively 0 deg. 20 min. 76 ft. 5 in., 121 deg. 32 min. 20 ft. 8½ in., 62 deg. 43½ min. 134 ft. 7 in., 127 deg. 40 min. 85 feet. 91 deg. 37½ min. 109 ft. 8 in., 62 deg. 43½ min. 2,281 ft. 1½ in., 132 deg. 11 min. 13 ft. 2½ in., 180 deg. 0 min. 8 ft. 7½ in., 242 deg. 43½ min. 2,446 ft. 9½ in., 332 deg. 43½ min. 100 feet, and 242 deg. 43½ min. 147 ft. 8½ in. to the point of commencement—which said piece of land is particularly delineated and shown coloured red on survey plan numbered 7581, lodged in the office of the Country Roads Board.

And the Honorable Sir Thomas Karran Maltby, Her Majesty's Commissioner of Public Works for the State of Victoria, shall give the necessary directions herein accordingly.

A. MAHLSTEDT,
Clerk of the Executive Council.

COUNTRY ROADS BOARD.

At the Executive Council Chamber, Melbourne, the nineteenth day of July, 1960.

PRESENT:

His Excellency the Lieutenant-Governor of Victoria.
Sir Arthur Warner | Mr. Petty.

ORDER APPROVING OF WIDENING AN EXISTING STATE HIGHWAY IN THE SHIRE OF SOUTH GIPPSLAND.

WHEREAS the Country Roads Board constituted under the *Country Roads Act 1958* (No. 6229) has represented to His Excellency the Governor in Council that it appears to it desirable that the existing South Gippsland Highway in the Shire of South Gippsland (declared to be a State highway under the said Act which declaration was confirmed by the Order in Council published in the *Government Gazette* of the 23rd November, 1938, on page 3835) should be widened by the said Board: And whereas the said Board in accordance with the requirements of section 19 of the said cited Act has caused to be prepared a map plan and estimate showing the points between which and on and through what land the said widening is proposed to be made and the cost of acquiring the land: And whereas on an inspection of the said map and plan and a consideration of the said estimate His Excellency the Governor in Council is satisfied that there are funds legally available for acquiring the land: Now therefore be it known by this present Order that His Excellency the Lieutenant-Governor of the State of Victoria with the advice of the Executive Council thereof doth hereby approve of the said highway being widened, that is to say:—

All those pieces of land in the Parish of Welshpool, the boundaries of which are as follow:—

- (a) Commencing at the eastern angle of allotment 9, section A, of the said parish; thence by lines bearing respectively 242 deg. 10 min. 371 links, 48 deg. 59 min. 474.1 links, 42 deg. 9 min. 407 links, 198 deg. 39 min. 281.6 links, and 230 deg. 52 min. 274.2 links to the point of commencement.
- (b) Commencing at the south-western angle of allotment 37, section A, of the said parish; thence by lines bearing respectively 29 deg. 57 min. 1,279 links, 59 deg. 51 min. 846.3 links, 218 deg. 13½ min. 2,421.1 links, and 19 deg. 6 min. 390.3 links to the point of commencement—

which said pieces of land are particularly delineated and shown coloured red and yellow on survey plan numbered 7601, lodged in the office of the Country Roads Board.

And the Honorable Sir Thomas Karran Maltby, Her Majesty's Commissioner of Public Works for the State of Victoria, shall give the necessary directions herein accordingly.

A. MAHLSTEDT,
Clerk of the Executive Council.

COUNTRY ROADS BOARD.

*At the Executive Council Chamber, Melbourne, the
nineteenth day of July, 1960.*

PRESENT:

His Excellency the Lieutenant-Governor of Victoria.

Sir Arthur Warner | Mr. Petty.

ORDER APPROVING OF WIDENING AN EXISTING
STATE HIGHWAY IN THE SHIRE OF SOUTH
GIPPSLAND.

WHEREAS the Country Roads Board constituted under the *Country Roads Act* 1958 (No. 6229) has represented to His Excellency the Governor in Council that it appears to it desirable that the existing South Gippsland Highway in the Shire of South Gippsland (declared to be a State highway under the said Act which declaration was confirmed by the Order in Council published in the *Government Gazette* of the 23rd November, 1938, on page 3835) should be widened by the said Board: And whereas the said Board in accordance with the requirements of section 19 of the said cited Act has caused to be prepared a map plan and estimate showing the points between which and on and through what land the said widening is proposed to be made and the cost of acquiring the land: And whereas on an inspection of the said map and plan and a consideration of the said estimate His Excellency the Governor in Council is satisfied that there are funds legally available for acquiring the land: Now therefore be it known by this present Order that His Excellency the Lieutenant-Governor of the State of Victoria with the advice of the Executive Council thereof doth hereby approve of the said highway being widened, that is to say:—

All that piece of land in the Parish of Welshpool, the boundaries of which are as follow:—Commencing at the northern angle of allotment 4 of the said parish; thence by lines bearing respectively 99 deg. 34 min. 405.8 links, 260 deg. 11 min. 592.3 links, and 47 deg. 26 min. 249 links to the point of commencement—which said piece of land is particularly delineated and shown coloured red and yellow on survey plan numbered 7567, lodged in the office of the Country Roads Board.

And the Honorable Sir Thomas Karran Maltby, Her Majesty's Commissioner of Public Works for the State of Victoria, shall give the necessary directions herein accordingly.

A. MAHLSTEDT,
Clerk of the Executive Council.

COUNTRY ROADS BOARD.

*At the Executive Council Chamber, Melbourne, the
nineteenth day of July, 1960.*

PRESENT:

His Excellency the Lieutenant-Governor of Victoria.

Sir Arthur Warner | Mr. Petty.

ORDER APPROVING OF WIDENING AN EXISTING
STATE HIGHWAY IN THE SHIRE OF SOUTH
GIPPSLAND.

WHEREAS the Country Roads Board constituted under the *Country Roads Act* 1958 (No. 6229) has represented to His Excellency the Governor in Council that it appears to it desirable that the existing Midland Highway in the Shire of South Gippsland (declared to be a State highway under the said Act which declaration was confirmed by the Order in Council published in the *Government Gazette* of the 24th August, 1938, on pages 2563-4) should be widened by the said Board: And whereas the said Board in accordance with the requirements of section 19 of the said cited Act has caused to be prepared a map plan and estimate showing the points between which and on and through what land the said widening is proposed to be made and the cost of acquiring the land: And whereas on an inspection of the said map and plan and a consideration of the said estimate His Excellency the Governor in Council is satisfied that there are funds legally available for acquiring the land: Now therefore be it known by

this present Order that His Excellency the Lieutenant-Governor of the State of Victoria with the advice of the Executive Council thereof doth hereby approve of the said highway being widened, that is to say:—

All those pieces of land in the Parish of Welshpool, the boundaries of which are as follow:—

- (a) Commencing at a point on the eastern boundary of allotment 15, section A, of the said parish, distant 2 deg. 41 min. 2,158 links from the south-eastern angle of the said allotment; thence by lines bearing respectively 349 deg. 24 min. 217.6 links, 2 deg. 41 min. 1,108.8 links, 69 deg. 32 min. 54.4 links, and 182 deg. 41 min. 1,342 links to the point of commencement.
- (b) Commencing at the south-western angle of allotment 16A, section A, of the said parish; thence by lines bearing respectively 292 deg. 24 min. 1,899 links, 300 deg. 5½ min. 373.6 links, 112 deg. 24 min. 5,605.9 links, 125 deg. 47 min. 216 links, and 292 deg. 24 min. 3,543.5 links to the point of commencement—

which said pieces of land are particularly delineated and shown coloured red and yellow on survey plan numbered 7568, lodged in the office of the Country Roads Board.

And the Honorable Sir Thomas Karran Maltby, Her Majesty's Commissioner of Public Works for the State of Victoria, shall give the necessary directions herein accordingly.

A. MAHLSTEDT,
Clerk of the Executive Council.

COUNTRY ROADS BOARD.

*At the Executive Council Chamber, Melbourne, the
nineteenth day of July, 1960.*

PRESENT:

His Excellency the Lieutenant-Governor of Victoria.

Sir Arthur Warner | Mr. Petty.

ORDER APPROVING OF A DEVIATION FROM A
MAIN ROAD IN THE SHIRE OF AVON.

WHEREAS the Country Roads Board constituted under the *Country Roads Act* 1958 (No. 6229) has represented to His Excellency the Governor in Council that it appears to it desirable that the deviation hereinafter referred to from the existing Bengworden-road in the Shire of Avon (declared to be a main road under the said Act which declaration was confirmed by the Order in Council published in the *Government Gazette* of the 18th May, 1938, on page 1501) should be made by the said Board: And whereas the said Board in accordance with the requirements of section 19 of the said cited Act has caused to be prepared a map plan and estimate showing the points between which and on and through what land the said deviation is proposed to be made and the cost of acquiring the land: And whereas on an inspection of the said map and plan and a consideration of the said estimate His Excellency the Governor in Council is satisfied that there are funds legally available for acquiring the land: Now therefore be it known by this present Order that His Excellency the Lieutenant-Governor of the State of Victoria with the advice of the Executive Council thereof doth hereby approve of the said road being made, that is to say:—

All that piece of land in the Parish of Yeerung, the boundaries of which are as follow:—Commencing at a point on the northern boundary of allotment 10, section 5, of the said parish, distant 74 deg. 26 min. 1,049.3 links from the north-western angle of the said allotment; thence by lines bearing respectively 74 deg. 26 min. 462.6 links, 111 deg. 28 min. 281.6 links, 121 deg. 22 min. 900.6 links, 107 deg. 19 min. 290.3 links, 95 deg. 26½ min. 262.6 links, 79 deg. 18 min. 1,097.3 links, 134 deg. 48 min. 242.7 links, 259 deg. 18 min. 1,263.1 links, 275 deg. 26½ min. 311.7 links, 287 deg. 19 min. 335.7 links, 301 deg. 22 min. 907.9 links, and 284 deg. 24 min. 638.4 links to the point of commencement—which said piece of land is particularly delineated and shown coloured red on survey plan numbered 7513, lodged in the office of the Country Roads Board.

And the Honorable Sir Thomas Karran Maltby, Her Majesty's Commissioner of Public Works for the State of Victoria, shall give the necessary directions herein accordingly.

A. MAHLSTEDT,
Clerk of the Executive Council.

COUNTRY ROADS BOARD.

At the Executive Council Chamber, Melbourne, the nineteenth day of July, 1960.

PRESENT:

His Excellency the Lieutenant-Governor of Victoria.

Sir Arthur Warner | Mr. Petty.

ORDER APPROVING THE WIDENING OF AN EXISTING MAIN ROAD IN THE SHIRE OF MORNINGTON.

WHEREAS:

I. Section 114 of the *Country Roads Act 1958* (herein called "the Act") provides (*inter alia*) in—

- (a) sub-section (1) thereof that the powers conferred upon municipal councils by Division 14 of Part XIX. of the *Local Government Act 1958* shall so far as applicable be conferred upon the Country Roads Board (herein called "the Board") so far as relates to the declaration of the alignment the widening and opening up of main roads and that the provisions of the said Division shall with certain modifications extend and apply accordingly;
- (b) sub-section (2) thereof that no main road shall be widened or opened up pursuant to the said section unless the Governor in Council has by Order published in the *Government Gazette* approved such widening or opening up.

II. The Board has—

- (a) in exercise of the powers conferred upon it by the said section 114 and for the purpose of widening the Tyabb-road in the Shire of Mornington (declared by the Board pursuant to the Act or some corresponding previous enactment to be a main road which declaration was confirmed by an Order of the Governor in Council published in the *Government Gazette* of the 17th April, 1946, at pages 1325 and 6 thereof) by Resolution dated the fourteenth day of September, 1959, fixed new alignments for the east and west sides of the said Tyabb-road;
- (b) in accordance with the provisions of section 19 of the Act caused to be prepared a map plan and estimate showing—
 - (i) the points between which and the lands on and through which the said widening is proposed to be made; and
 - (ii) the cost of acquiring the land.

III. The Governor in Council is satisfied that there are funds legally available for acquiring the said land.

Now therefore His Excellency the Lieutenant-Governor of the State of Victoria with the advice of the Executive Council thereof by this Order approves for the purposes of sections 20 and 114 of the Act—

- (a) the widening of the said Tyabb-road so as to include therein the land described in the Schedule hereto; and
- (b) the acquisition of the land so described.

SCHEDULE.

All those pieces of land in the Parish of Moorooduc, the boundaries of which are as follow:—

- (a) Commencing at the southern angle of the Public Building Reserve in section 2, Township of Mornington, in the said parish; thence by lines bearing 333 deg. 45½ min. 99 ft. 4½ in., and 333 deg. 40½ min. 77 ft. 6½ in.; thence by the arc of a circle of radius of 21 ft. 11½ in., a distance of 32 ft. 10 in., the chord of which arc bears 16 deg. 27½ min.; thence by lines bearing respectively 59 deg. 14½ min. 21 ft. 4½ in., 196 deg. 31 min. 44 ft. 1 in., 153 deg. 48 min. 168 ft. 3½ in., and 244 deg. 18½ min. 11 ft. 4½ in. to the point of commencement.

- (b) Commencing at the southern angle of allotment 1, section 2, Township of Mornington in the said parish; thence by lines bearing respectively 334 deg. 18½ min. 43 feet, 64 deg. 18½ min. 12 ft. 9 in., 153 deg. 48 min. 30 ft. 8 in., 114 deg. 48 min. 23 ft. 3½ in., 255 deg. 47½ min. 15 feet, 153 deg. 48 min. 67 ft. 10 in., 75 deg. 20 min. 12 ft. 3 in., 124 deg. 38½ min. 19 feet, 153 deg. 57 min. 66 ft. 10 in., 255 deg. 34 min. 12 ft. 3 in., 333 deg. 57 min. 81 ft. 9½ in., and 332 deg. 51 min. 68 ft. 2 in. to the point of commencement.

- (c) Commencing at the north-eastern angle of allotment 1 (Athenaeum Reserve), section 1, Township of Mornington, in the said parish; thence by lines bearing respectively 153 deg. 38½ min. 99 ft. 3 in., 221 deg. 43 min. 38 ft. 4 in., 7 deg. 50 min. 41 ft. 6½ in., 333 deg. 57 min. 28 ft. 5½ in., 333 deg. 48 min. 50 ft. 10½ in., and 64 deg. 11 min. 11 ft. 11½ in. to the point of commencement.

- (d) Commencing at the southern angle of lot 4 on plan of subdivision numbered 3304, lodged in the Office of Titles, and being part of allotment 11, section 22 of the said parish; thence by lines bearing respectively 333 deg. 57 min. 34 feet, 63 deg. 57 min. 12 feet, 153 deg. 57 min. 34 feet, and 243 deg. 57 min. 12 feet to the point of commencement.

- (e) Commencing at a point on the south-western boundary of allotment 9, section 22, of the said parish, distant 148 deg. 21½ min. 227 ft. 10 in., and 148 deg. 6½ min. 48 ft. 5 in. from the western angle of the said allotment; thence by lines bearing respectively 60 deg. 13½ min. 12 ft. 8 in., 148 deg. 15 min. 67 ft. 8½ in., 238 deg. 19½ min. 5 ft. 4½ in., 237 deg. 5½ min. 7 ft. 1 in., and 328 deg. 6½ min. 68 ft. 3½ in. to the point of commencement.

- (f) Commencing at the south-eastern angle of allotment 28, section 22, of the said parish; thence by lines bearing respectively 153 deg. 51 min. 21 ft. 7 in., 41 deg. 51 min. 2 feet, 148 deg. 15 min. 21 ft. 7 in., 221 deg. 19 min. 12 ft. 6½ in., 328 deg. 15 min. 38 ft. 9½ in., 333 deg. 24 min. 3 ft. 10½ in., and 41 deg. 51 min. 12 ft. 4½ in. to the point of commencement—

which said pieces of land are particularly delineated and shown coloured red and yellow on survey plans numbered 7198, 7199, and 7200, lodged in the office of the Country Roads Board.

And the Honorable Sir Thomas Karran Maltby, Her Majesty's Commissioner of Public Works for the State of Victoria, shall give the necessary directions herein accordingly.

A. MAHLSTEDT,
Clerk of the Executive Council.

COUNTRY ROADS BOARD.

At the Executive Council Chamber, Melbourne, the nineteenth day of July, 1960.

PRESENT:

His Excellency the Lieutenant-Governor of Victoria.

Sir Arthur Warner | Mr. Petty.

DECLARATION OF A DEVIATION FROM THE MAIN WARBURTON-ROAD IN THE SHIRE OF LILLYDALE.

WHEREAS by sections 21 and 58 of the *Country Roads Act 1958* (No. 6229) it is amongst other things enacted that when the Country Roads Board under the provisions of the *Country Roads Act* has by Resolution declared a deviation to be a main road the said Board may also declare that such deviation shall be in lieu of any existing road or part thereof named in such Resolution and that on publication in the *Government Gazette* of the Order confirming such Resolution the existing road or part thereof shall cease to be a main road or be discontinued as provided in the Resolution; And whereas the said Board has by Resolution declared the deviation on the land described in the First Schedule to such Resolution to be a main road and has also declared that such deviation shall be in lieu of the part of the existing road being the land described in the Second Schedule to the said Resolution and that such part of the said existing

road shall be discontinued: Now therefore His Excellency the Lieutenant-Governor of the State of Victoria by and with the advice of the Executive Council thereof doth hereby confirm the said Resolution.

Resolution for Declaration of a Deviation of a Main Road under the Country Roads Act.

Whereas the land the site of the road the course of which is below set out was taken by the Board under the provisions of the *Country Roads Act* 1958 for the purpose of constructing such road deviation which road deviation has now been laid out and formed on the same: And whereas the said Board (being the Country Roads Board incorporated under the said Act) thinks that the road aforesaid is fit to be used as a public highway such Board at a meeting now holden acting under the authority conferred upon it by sections 21 and 58 of the said Act doth by this present Resolution hereby declare the said road deviation the course of which is described in the First Schedule hereto with the commencing and terminating points thereof respectively specified to be part of a main road within the meaning and for the purposes of the *Country Roads Act* 1958: And the said Board doth also declare that such deviation shall be in lieu of the existing road or part thereof described in the Second Schedule hereto and that such part of the said existing road shall be discontinued.

FIRST SCHEDULE.
Shire of Lillydale.

2. *Main Warburton-road* (9402).—All those pieces of land in the Parish of Wandin Yallock, the boundaries of which are as follow:—

- (a) Commencing at a point on the southern boundary of allotment 3A of the said parish, distant 88 deg. 42 min. 111.4 links from the south-western angle of the said allotment; thence by lines bearing respectively 18 deg. 5 min. 51.6 links, 88 deg. 44 min. 2,095.3 links, 64 deg. 58 min. 111.8 links, 68 deg. 56½ min. 869.7 links, 81 deg. 26 min. 181 links, 97 deg. 57½ min. 611.2 links, 120 deg. 91 min. 48.8 links, 267 deg. 4 min. 1,035.4 links, 248 deg. 41 min. 648 links, 250 deg. 6 min. 107.8 links, and 268 deg. 42 min. 2,111.6 links to the point of commencement.
- (b) Commencing at a point on the eastern boundary of allotment 3 of the said parish, distant 180 deg. 4 min. 2,214.6 links from the north-eastern angle of the said allotment; thence by lines bearing respectively 139 deg. 18 min. 82 links, 141 deg. 28 min. 75 links, 119 deg. 58½ min. 190.3 links, 103 deg. 17 min. 189.5 links, 83 deg. 56 min. 211.2 links, 77 deg. 10 min. 202.3 links, 48 deg. 50 min. 784.7 links, 90 deg. 9 min. 81 links, 231 deg. 50 min. 755 links, 226 deg. 43 min. 482 links, 301 deg. 25 min. 567 links, 314 deg. 4 min. 139.5 links, 317 deg. 36 min. 232.1 links, and 120 deg. 9½ min. 181.1 links to the point of commencement.
- (c) Commencing at a point in allotment 3 of the said parish, distant 180 deg. 4 min. 2,443.1 links, and 317 deg. 36 min. 156 links from the north-eastern angle of the said allotment; thence by lines bearing respectively 297 deg. 44 min. 508.8 links, 87 deg. 4 min. 43.9 links, 112 deg. 20 min. 325.5 links, and 137 deg. 36 min. 156 links to the point of commencement.
- (d) Commencing at an angle in the southern boundary of the existing Main Warburton-road through allotment 3, of the said parish, the said angle being formed by the intersection of lines bearing 68 deg. 41 min., and 87 deg. 4 min.; thence by lines bearing respectively 87 deg. 4 min. 113.1 links, 256 deg. 50 min. 251.5 links, and 68 deg. 41 min. 141.7 links to the point of commencement—

which said pieces of land are particularly delineated and shown coloured red and yellow on survey plans numbered 6856 and 6857, lodged in the office of the Country Roads Board.

SECOND SCHEDULE.
Shire of Lillydale.

2. *Main Warburton-road* (9402).—All that piece of land in the Parish of Wandin Yallock, the boundaries of which are as follow:—Commencing at a point in allotment 3, of the said parish, distant 180 deg. 4 min. 2,214.6 links, and 300 deg. 9½ min. 181.1 links from the north-eastern angle of the said allotment; thence by lines bearing respectively 300 deg. 9½ min. 279.8 links, 87 deg. 4 min. 108.6 links, and 137 deg. 36 min. 197.9 links to the point of

commencement—which said piece of land is particularly delineated and shown coloured blue on survey plan numbered 6856, lodged in the office of the Country Roads Board.

The common seal of the Country Roads Board was hereto affixed, at Carlton, this eleventh day of July, One thousand nine hundred and sixty, in the presence of—

D. V. DARWIN, Chairman.
(SEAL) W. H. NEVILLE, Member.
R. E. V. DONALDSON, Secretary.

And the Honorable Sir Thomas Karran Maltby, Her Majesty's Commissioner of Public Works for the State of Victoria, shall give the necessary directions herein accordingly.

A. MAHLSTEDT,
Clerk of the Executive Council.

COUNTRY ROADS BOARD.

At the Executive Council Chamber, Melbourne, the nineteenth day of July, 1960.

PRESENT:

His Excellency the Lieutenant-Governor of Victoria.
Sir Arthur Warner | Mr. Petty.

DECLARATION OF A DEVIATION FROM THE LOCH-WONTHAGGI ROAD IN THE SHIRE OF KORUMBURRA.

WHEREAS by sections 21 and 58 of the *Country Roads Act* 1958 (No. 6229) it is amongst other things enacted that when the Country Roads Board under the provisions of the Country Roads Act has by Resolution declared a deviation to be a main road the said Board may also declare that such deviation shall be in lieu of any existing road or part thereof named in such Resolution and that on publication in the *Government Gazette* of the Order confirming such Resolution the existing road or part thereof shall cease to be a main road or be discontinued as provided in the Resolution: And whereas the said Board has by Resolution declared the deviation on the land described in the First Schedule to such Resolution to be a main road and has also declared that such deviation shall be in lieu of the part of the existing road being the land described in the Second Schedule to the said Resolution and that such part of the said existing road shall be discontinued: Now therefore His Excellency the Lieutenant-Governor of the State of Victoria by and with the advice of the Executive Council thereof doth hereby confirm the said Resolution.

Resolution for Declaration of a Deviation of a Main Road under the Country Roads Act.

Whereas the land the site of the road the course of which is below set out was taken by the Board under the provisions of the *Country Roads Act* 1958 for the purpose of constructing such road deviation which road deviation has now been laid out and formed on the same: And whereas the said Board (being the Country Roads Board incorporated under the said Act) thinks that the road aforesaid is fit to be used as a public highway such Board at a meeting now holden acting under the authority conferred upon it by sections 21 and 58 of the said Act doth by this present Resolution hereby declare the said road deviation the course of which is described in the First Schedule hereto with the commencing and terminating points thereof respectively specified to be part of a main road within the meaning and for the purposes of the *Country Roads Act* 1958: And the said Board doth also declare that such deviation shall be in lieu of the existing road or parts thereof described in the Second Schedule hereto and that such parts of the said existing road shall be discontinued.

FIRST SCHEDULE.
Shire of Korumburra.

6. *Loch-Wonthaggi road* (9006).—All those pieces of land in the Parish of Jeetho West, the boundaries of which are as follow:—

- (a) Commencing at the north-eastern angle of allotment 39A of the said parish; thence by lines bearing respectively 357 deg. 7 min. 357.7 links, 18 deg. 21 min. 993.3 links, 358 deg. 57 min. 181.8 links, 89 deg. 2 min. 175 links, 195 deg. 15 min. 267.1 links, 198 deg. 21 min. 644.1 links.

193 deg. 52 min. 339.2 links, 182 deg. 21½ min. 284.5 links, 177 deg. 1 min. 100.1 links, 172 deg. 16½ min. 979.6 links, 181 deg. 10 min. 233 links, 183 deg. 31 min. 463.2 links, 208 deg. 23½ min. 181.5 links, 233 deg. 16 min. 406.1 links, 261 deg. 47 min. 289.4 links, 247 deg. 59 min. 565 links, 237 deg. 18 min. 259.4 links, 192 deg. 0 min. 271 links, 153 deg. 51½ min. 462.3 links, 312 deg. 37 min. 499.7 links, 335 deg. 3 min. 74.1 links, 330 deg. 21 min. 274.9 links, 49 deg. 11½ min. 568 links, 95 deg. 7 min. 262.1 links, 71 deg. 54½ min. 432.7 links, 74 deg. 4 min. 139.9 links, 58 deg. 29½ min. 369.1 links, 24 deg. 7 min. 386.8 links, 353 deg. 48 min. 986.4 links, and 357 deg. 7 min. 540 links to the point of commencement.

- (b) Commencing at the south-eastern angle of allotment 30A, of the said parish; thence by lines bearing respectively 359 deg. 26 min. 67 ft. 6 in., 358 deg. 24 min. 127 ft. 2 in., 314 deg. 45 min. 742 ft. 5½ in., 359 deg. 16 min. 1,486 ft. 6 in., 89 deg. 16 min. 66 feet, 179 deg. 16 min. 1,281 ft. 6½ in., 162 deg. 19 min. 229 ft. 1 in., 131 deg. 22 min. 609 ft. 4½ in., 167 deg. 37 min. 240 ft. 6½ in., 175 deg. 39 min. 67 ft. 2 in., 270 deg. 56 min. 49 ft. 6 in., and 269 deg. 2 min. 66 feet, to the point of commencement—

which said pieces of land are particularly delineated and shown coloured red, brown and yellow on survey plans numbered 7003, 7004 and 7005, lodged in the office of the Country Roads Board.

SECOND SCHEDULE.

Shire of Korumburra.

6. *Loch-Wonthaggi road* (9006).—All those pieces of land in the Parish of Jeetho West, the boundaries of which are as follow:—

- (a) Commencing at an angle in the western boundary of allotment 39, of the said parish, formed by the intersection of lines bearing 81 deg. 47 min. and 16 deg. 58 min.; thence by lines bearing respectively 261 deg. 47 min. 155 links, 53 deg. 16 min. 236.9 links, and 196 deg. 58 min. 125 links to the point of commencement.
- (b) Commencing at an angle in the western boundary of allotment 39, of the said parish, formed by the intersection of lines bearing 35 deg. 51 min. and 1 deg. 10 min.; thence by lines bearing respectively 215 deg. 51 min. 194.4 links, 3 deg. 31 min. 254.1 links, 1 deg. 10 min. 233 links, 352 deg. 16½ min. 421 links, 158 deg. 32 min. 430.6 links, and 181 deg. 10 min. 347.7 links to the point of commencement.
- (c) Commencing at a point on the eastern boundary of allotment 39A, of the said parish, distant 177 deg. 7 min. 540 links, and 173 deg. 48 min. 973.9 links from the north-eastern angle of the said allotment; thence by lines bearing respectively 173 deg. 48 min. 125 links, 204 deg. 7 min. 386.8 links, 238 deg. 29½ min. 72.7 links, 17 deg. 4 min. 183.2 links, and 35 deg. 51 min. 281.6 links to the point of commencement.
- (d) Commencing at a point on the northern boundary of allotment 38, of the said parish, distant 270 deg. 56 min. 207 links from the north-eastern angle of the said allotment; thence by lines bearing respectively 215 deg. 55 min. 128 links, 189 deg. 56 min. 353.5 links, 211 deg. 49 min. 636.5 links, 13 deg. 52 min. 130.4 links, 18 deg. 21 min. 256.8 links, 31 deg. 49 min. 243.4 links, 9 deg. 56 min. 357.3 links, 35 deg. 55 min. 81.1 links, and 90 deg. 56 min. 122.1 links to the point of commencement.
- (e) Commencing at the south-eastern angle of allotment 30, of the said parish; thence by lines bearing respectively 270 deg. 7 min. 89 ft. 8½ in., 13 deg. 46 min. 79 ft. 4 in., 334 deg. 4 min. 390 ft. 8½ in., 301 deg. 34 min. 155 ft. 10 in., 265 deg. 14 min. 161 ft. 5 in., 311 deg. 22 min. 213 ft. 9 in., 342 deg. 19 min. 299 ft. 1 in., 145 deg. 34 min. 307 ft. 7½ in., 122 deg. 14 min. 73 ft. 3 in., 85 deg. 14 min. 171 ft. 7 in., 121 deg. 34 min. 196 ft. 8 in., 154 deg. 4 min. 433 ft. 9 in., and 179 deg. 18 min. 84 ft. 8 in. to the point of commencement.
- (f) Commencing at an angle in the eastern boundary of the existing Loch-Wonthaggi road through allotment 30, of the said parish; formed by the intersection of lines bearing 121 deg. 30 min., and 178 deg. 24 min.; thence by lines bearing respectively 178 deg. 24 min. 69 ft. 10½ in.,

311 deg. 22 min. 241 ft. 5½ in., 91 deg. 24 min. 34 ft. 2½ in., and 121 deg. 30 min. 170 ft. 1½ in., to the point of commencement.

- (g) Commencing at an angle in the western boundary of the existing Loch-Wonthaggi road through allotment 30 of the said parish, formed by the intersection of lines bearing 179 deg. 16 min., and 141 deg. 47 min.; thence by lines bearing respectively 359 deg. 16 min. 36 ft. 6 in., 134 deg. 45 min. 453 ft. 7 in., 271 deg. 24 min. 100 ft. 11½ in., and 321 deg. 47 min. 356 ft. 10½ in., to the point of commencement—

which said pieces of land are particularly delineated and shown coloured blue on survey plans numbered 7003, 7004 and 7005, lodged in the office of the Country Roads Board.

The common seal of the Country Roads Board was hereto affixed, at Carlton, this eleventh day of July, One thousand nine hundred and sixty, in the presence of—

D. V. DARWIN, Chairman.
(SEAL) W. H. NEVILLE, Member.
R. E. V. DONALDSON, Secretary.

And the Honorable Sir Thomas Karran Maltby, Her Majesty's Commissioner of Public Works for the State of Victoria, shall give the necessary directions herein accordingly.

A. MAHLSTEDT,
Clerk of the Executive Council.

COUNTRY ROADS BOARD.

At the Executive Council Chamber, Melbourne, the nineteenth day of July, 1960.

PRESENT:

His Excellency the Lieutenant-Governor of Victoria.
Sir Arthur Warner. | Mr. Petty.

ORDER APPROVING OF THE MAKING OF A NEW BY-PASS ROAD IN THE SHIRES OF CHILTERN AND WODONGA.

WHEREAS:

- I. Country Roads Board incorporated by the *Country Roads Act 1958* has represented to His Excellency the Governor in Council that it appears to the said Board that a new by-pass road (Hume By-pass-road) in the Shires of Chiltern and Wodonga should be made.
- II. The said Board in accordance with sections 19 and 101 of the said Act has caused to be prepared a map plan and estimate showing—
 - (a) the points between which and the land on and through which the said new by-pass road is proposed to be made;
 - (b) the cost of acquiring the said land.
- III. On inspection of the said map and plan and consideration of the said estimate His Excellency the Governor in Council is satisfied that there are funds legally available for acquiring the said land.

Now therefore His Excellency the Lieutenant-Governor of the State of Victoria by and with the advice of the Executive Council thereof doth hereby approve of the said land (being the land described in the Schedule hereunder) being acquired and the said road being made.

SCHEDULE.

All that piece of land in the Parishes of Barnawartha North and Belvoir West, the boundaries of which are as follow:—Commencing at the north-western angle of allotment 2A, section 39, Parish of Barnawartha North; thence by a line bearing 86 deg. 38 min. 17,617.1 links; thence by the arc of a circle of radius 11,000 links a distance of 976 links, the chord of which arc bears 89 deg. 2 min.; thence by lines bearing respectively 91 deg. 23 min. 854 links, 90 deg. 43 min. 609 links, 86 deg. 39 min. 930 links, 85 deg. 27 min. 1,288 links, 91 deg. 53 min. 473 links, 97 deg. 54 min. 742 links, 104 deg. 44 min. 707 links, 175 deg. 31 min. 342 links, 113 deg. 54 min. 368 links, 124 deg. 41 min. 1,002.5 links, 135 deg. 3 min. 2,603 links, 182 deg. 26 min. 34.9 links, 312 deg. 2 min. 1,498.2 links, 307 deg. 21 min. 486.3 links, 299 deg. 6 min. 1,069.6 links, 302 deg. 59 min. 768.1 links, 298 deg. 52 min. 952.7 links, 284 deg. 42 min. 648.5 links, 271 deg. 42 min. 604.5 links,

264 deg. 28 min. 1,036.4 links, 269 deg. 15 min. 1,561 links, 266 deg. 58 min. 592.4 links, 272 deg. 56 min. 512.2 links, 269 deg. 37 min. 1,162.2 links, 266 deg. 38 min. 17,180 links, 359 deg. 42 min. 118.7 links, 262 deg. 31 min. 1,800 links, 58 deg. 20 min. 156.4 links, and 77 deg. 57 min. 1,687.7 links to the point of commencement—which said piece of land is particularly delineated and shown coloured red, yellow and blue on survey plan numbered 7669, lodged in the office of the Country Roads Board.

And the Honorable Sir Thomas Karran Maltby, Her Majesty's Commissioner of Public Works for the State of Victoria, shall give the necessary directions herein accordingly.

A. MAHLSTEDT,
Clerk of the Executive Council.

GEELONG WATERWORKS AND SEWERAGE TRUST.

At the Executive Council Chamber, Melbourne, the twenty-sixth day of July, 1960.

PRESENT:

His Excellency the Lieutenant-Governor of Victoria.
Mr. Cameron | Mr. Mibus.

APPROVAL OF PLAN SHOWING SITE FOR SERVICE BASIN.

HIS Excellency the Lieutenant-Governor of the State of Victoria, by and with the advice of the Executive Council thereof, doth hereby approve in accordance with the provisions of the Geelong Waterworks and Sewerage Acts, a plan showing the site for service basin to be constructed by the Geelong Waterworks and Sewerage Trust on lands as described in the Schedule hereto.

SCHEDULE. Portion I.

Commencing at the western-most angle of Crown allotment 6, section XVI., Parish of Barrabool, County of Grant; thence easterly along the southern boundary of the said Crown allotment 6 a distance of 430 links; thence north-easterly through the said Crown allotment 6 a distance of approximately 585 links to its north-western angle; thence south-westerly along the north-western boundary of the said Crown allotment 6 to the point of commencement.

Portion II.

Commencing at a point in Crown allotment 7, section XVIII., Parish of Barrabool, County of Grant, being 850 links southerly from its northern boundary and 350 links easterly from its western boundary; thence northerly through the said Crown allotment 7 by a line parallel to and distant 350 links easterly from its western boundary to a point on its northern boundary; thence westerly along the northern boundary of the said Crown allotment 7 and of Crown allotment 8 to a point distant 260 links westerly from the north-eastern angle of the said Crown allotment 8; thence southerly through the said Crown allotment 8 by a line parallel to and distant 260 links westerly from its eastern boundary to a point on a line parallel to and distant 1,137 links southerly from the northern boundary of the said Crown allotment 8; thence westerly by the said line parallel to and distant 1,137 links southerly from the northern boundary of the said Crown allotment 8 a distance of approximately 744 links to a point on its western boundary; thence southerly along the said western boundary of Crown allotment 8 a distance of 800 links; thence easterly a distance of 250 links through the said Crown allotment 8 by a line parallel to its northern boundary; thence north-easterly by a line through the said Crown allotments 8 and 7 a distance of approximately 1,540 links to the point of commencement.

All of which lands are shown on a plan approved by the Governor in Council and deposited in the office of the State Rivers and Water Supply Commission, Melbourne.—(Corres. 59/1021/33.)

And the Honorable Wilfred John Mibus, Her Majesty's Minister of Water Supply for the State of Victoria, shall give the necessary directions herein accordingly.

N. G. WISHART,
Acting Clerk of the Executive Council.

HEATHCOTE WATERWORKS TRUST.

At the Executive Council Chamber, Melbourne, the twenty-sixth day of July, 1960.

PRESENT:

His Excellency the Lieutenant-Governor of Victoria.
Mr. Cameron | Mr. Mibus.

ADDITIONAL LOAN OF £1,999.

UNDER the powers conferred by the Water Acts and all other powers enabling him in that behalf, His Excellency the Lieutenant-Governor of the State of Victoria, by and with the advice of the Executive Council of the said State, doth hereby grant an additional loan of One thousand nine hundred and ninety-nine pounds (£1,999) to the Heathcote Waterworks Trust for race line improvements at Heathcote and the purchase and installation of an electric pump and equipment for the Toorborac District, as set forth in the detailed statement bearing date the 22nd July, 1960, and verified under the seal of the State Rivers and Water Supply Commission.

The loan hereby granted shall be subject to the provisions of the Water Acts.

And the Honorable Wilfred John Mibus, Her Majesty's Minister of Water Supply for the State of Victoria, shall give the necessary directions herein accordingly.

N. G. WISHART,
Acting Clerk of the Executive Council.

MURTOA WATERWORKS TRUST.

At the Executive Council Chamber, Melbourne, the twenty-sixth day of July, 1960.

PRESENT:

His Excellency the Lieutenant-Governor of Victoria.
Mr. Cameron | Mr. Mibus.

ADDITIONAL LOAN OF £637.

UNDER the powers conferred by the Water Acts and all other powers enabling him in that behalf, His Excellency the Lieutenant-Governor of the State of Victoria, by and with the advice of the Executive Council of the said State, doth hereby grant an additional loan of Six hundred and thirty-seven pounds (£637) to the Murtoa Waterworks Trust for the construction of pipe mains and the purchase and installation of meters, as set forth in the detailed statement bearing date the 22nd July, 1960, and verified under the seal of the State Rivers and Water Supply Commission.

The loan hereby granted shall be subject to the provisions of the Water Acts.

And the Honorable Wilfred John Mibus, Her Majesty's Minister of Water Supply for the State of Victoria, shall give the necessary directions herein accordingly.

N. G. WISHART,
Acting Clerk of the Executive Council.

BAIRNSDALE WATERWORKS TRUST.

At the Executive Council Chamber, Melbourne, the twenty-sixth day of July, 1960.

PRESENT:

His Excellency the Lieutenant-Governor of Victoria.
Mr. Cameron | Mr. Mibus.

AMENDMENT OF ORDER.

UNDER the powers conferred by the Water Acts and all other powers enabling him in that behalf, His Excellency the Lieutenant-Governor of the State of Victoria, by and with the advice of the Executive Council of the said State, doth hereby amend as follows the Order in Council made the 22nd December, 1959, and published in the *Victoria Government Gazette* dated 23rd December, 1959, authorizing the overdraft to be obtained by the Bairnsdale Waterworks Trust.

For the expression "at an amount not to exceed at any one time the sum of Eight thousand pounds (£8,000)" there shall be substituted the expression "at an amount not to exceed at any one time the sum of Fourteen thousand pounds (£14,000)".

And the Honorable Wilfred John Mibus, Her Majesty's Minister of Water Supply for the State of Victoria, shall give the necessary directions herein accordingly.

N. G. WISHART,
Acting Clerk of the Executive Council.

CAMPERDOWN SEWERAGE AUTHORITY.

At the Executive Council Chamber, Melbourne, the twenty-sixth day of July, 1960.

PRESENT:

His Excellency the Lieutenant-Governor of Victoria.
Mr. Cameron | Mr. Mibus.

CONSENT TO BORROWING £40,000.

UNDER the powers conferred by the *Sewerage Districts Act 1958* and all other powers enabling him in that behalf, His Excellency the Lieutenant-Governor of the State of Victoria, by and with the advice of the Executive Council of the said State, doth hereby consent to the Camperdown Sewerage Authority borrowing by the assignment of rates and charges the sum of Forty thousand pounds (£40,000) to meet the cost of sewerage works at Camperdown, as set forth in the detailed statement bearing date the 22nd July, 1960.

And the Honorable Wilfred John Mibus, Her Majesty's Minister of Water Supply for the State of Victoria, shall give the necessary directions herein accordingly.

N. G. WISHART,
Acting Clerk of the Executive Council.

HOUSING ACT.

At the Executive Council Chamber, Melbourne, the twenty-sixth day of July, 1960.

PRESENT:

His Excellency the Lieutenant-Governor of Victoria.
Mr. Cameron | Mr. Mibus.

EXTINGUISHMENT OF RESTRICTIVE COVENANTS EAST RESERVOIR ESTATE.

WHEREAS by virtue of and in exercise of the powers contained in the *Housing Act 1958* (No. 6275) the Housing Commission has recommended to the Governor in Council that the restrictive covenants described in the Schedule hereto be extinguished:

Now therefore His Excellency the Lieutenant-Governor of the State of Victoria, in the Commonwealth of Australia, by and with the advice of the Executive Council thereof, doth, in pursuance of the powers conferred by the said Act and upon such recommendation, consent and by this Order hereby extinguish such restrictive covenants.

SCHEDULE.

First.—Any restrictive covenants affecting lots 189 to 193 and 220 to 224 inclusive on plan of subdivision No. 11123, lodged in the Office of Titles.

Secondly.—Any restrictive covenants affecting lots 250 to 256, both inclusive, and lots 278 and 279 on plan of subdivision No. 11123, lodged in the Office of Titles.

And the Honorable Horace Rostill Petty, Her Majesty's Minister of Housing for the State of Victoria, shall give the necessary directions herein accordingly.

N. G. WISHART,
Acting Clerk of the Executive Council.

LANDLORD AND TENANT ACT 1958.

At the Executive Council Chamber, Melbourne, the twenty-sixth day of July, 1960.

PRESENT:

His Excellency the Lieutenant-Governor of Victoria.
Mr. Cameron | Mr. Mibus.

ORDER EXTENDING APPLICATION OF PART V. OF THE LANDLORD AND TENANT ACT 1958 TO CERTAIN PREMISES.

IN pursuance of the powers conferred by section 44 of the *Landlord and Tenant Act 1958*, His Excellency the Lieutenant-Governor of the State of Victoria, by and with the advice of the Executive Council thereof, doth hereby declare that the application of Part V. of the *Landlord and Tenant Act 1958* shall extend to each of the following premises:—

1. The premises known as No. 34 Dight-street, Collingwood;
2. The premises known as No. 11 Queens-avenue, Auburn;
3. The premises known as No. 15 Dowling-street, Fawkner, and all premises situated within the curtilage of such premises;
4. The premises known as No. 29 Ilex-street, Redcliffs.

And the Honorable Lindsay Hamilton Simpson Thompson, for and on behalf of Her Majesty's Attorney-General in and for the State of Victoria, shall give the necessary directions herein accordingly.

N. G. WISHART,
Acting Clerk of the Executive Council.

POLICE REGULATION ACT 1958.

At the Executive Council Chamber, Melbourne, the twenty-sixth day of July, 1960.

PRESENT:

His Excellency the Lieutenant-Governor of Victoria.
Mr. Cameron | Mr. Mibus.

AMENDMENT OF REGULATIONS.

HIS Excellency the Lieutenant-Governor of the State of Victoria, in the Commonwealth of Australia, by and with the advice of the Executive Council of the said State, and in pursuance of the powers conferred by the *Police Regulation Act 1958*, doth hereby further amend the Police Regulations 1957 as follows (that is to say):—

After sub-paragraph (b) of paragraph (2) of clause 78, there shall be added the following sub-paragraph:—

"(c) shall satisfy the Head Teacher of State School No. 4443, Police Depot, that he has reached an educational standard equivalent to the Intermediate Certificate of the University of Melbourne, or to the Intermediate Technical Certificate of the Education Department of Victoria."

And the Honorable Lindsay Hamilton Simpson Thomson, for and on behalf of Her Majesty's Chief Secretary for the State of Victoria, shall give the necessary directions herein accordingly.

N. G. WISHART,
Acting Clerk of the Executive Council.

LIBRARIES ACT 1958.

*At the Executive Council Chamber, Melbourne, the
twenty-sixth day of July, 1960.*

PRESENT:

His Excellency the Lieutenant-Governor of Victoria.
Mr. Cameron | Mr. Mibus.

REGULATIONS ALTERED.

WHEREAS:

1. Section twenty-one of the *Libraries Act* 1958 (which re-enacts section eighteen of the *Libraries Act* 1928) provides that the trustees and committee of management of any free library reading room mechanics' institute or trades' hall in whom any land granted by the Crown is vested may from time to time subject to the approval of the Governor in Council make alter and repeal regulations for regulating the appointment election resignation and removal of trustees of the same, and for regulating the constitution and appointment or election of a committee or committees to conduct and manage such free library reading room mechanics' institute or trades' hall and for defining the powers of any such committee or committees:

2. By an Order made pursuant to the said section eighteen on the seventeenth day of October 1950 and published in the *Victoria Government Gazette* of the eighteenth day of October 1950 the Governor in Council approved Regulations (set out in the Schedule to the said Order) made by the trustees and committee of management of the Bendigo Trades Hall and Literary Institute in the said Regulations called the Bendigo Trades Hall Council and Literary Institute:

3. The trustees and committee of management of The Bendigo Trades Hall Council and Literary Institute have altered the said Regulations by deleting therefrom the words "and Literary Institute" wherever occurring therein:

Now therefore His Excellency the Lieutenant-Governor of the State of Victoria in the Commonwealth of Australia, by and with the advice of the Executive Council of the said State, and in pursuance of the powers conferred by the *Libraries Act* 1958 and all other powers him thereunto enabling, hereby approves the said alteration of the said Regulations.

And the Honorable Lindsay Hamilton Simpson Thomson, for and on behalf of Her Majesty's Chief Secretary for the State of Victoria, shall give the necessary directions herein accordingly.

N. G. WISHART,
Acting Clerk of the Executive Council.

WORKERS COMPENSATION ACT 1958.

*At the Executive Council Chamber, Melbourne, the
twenty-sixth day of July, 1960.*

PRESENT:

His Excellency the Lieutenant-Governor of Victoria.
Mr. Cameron | Mr. Mibus.

AMENDMENT OF REGULATIONS.

IN pursuance of the powers conferred by the *Workers Compensation Act* 1958 and all other powers him thereunto enabling, His Excellency the Lieutenant-Governor of the State of Victoria, in the Commonwealth of Australia, by and with the advice of the Executive Council of the said State, doth hereby further amend the Workers Compensation Regulations 1954 as follows (that is to say):—

1. In sub-clause 3 of clause 5 for the expression "40s. per week" there shall be substituted the expression "£4 per week".

In Form 1—

(a) after the word "business" in the first proviso there shall be inserted the words "of the Insured";

(b) for the expression "75 per centum" in Condition No. 9 there shall be substituted the expression "50 per centum".

And the Honorable Lindsay Hamilton Simpson Thomson, for and on behalf of Her Majesty's Chief Secretary for the State of Victoria, shall give the necessary directions herein accordingly.

N. G. WISHART,
Acting Clerk of the Executive Council.

APPROACHING LAND SALES.

SALES of Crown lands, in fee-simple, will be held at the under-mentioned places and dates, viz.:—

	No. of Gazette.
Bendigo.—Thursday, 18th August, 1960	66
Castlemaine.—Friday, 19th August, 1960	66
Dimboola.—Thursday, 11th August, 1960	61
Echuca.—Wednesday, 24th August, 1960	71
Rochester.—Wednesday, 24th August, 1960	71
Rushworth.—Wednesday, 24th August, 1960	71
Sale.—Wednesday, 10th August, 1960	63

SALES OF CLOSER SETTLEMENT LAND BY AUCTION.

Girgarre.—Wednesday, 24th August, 1960	71
Tongala.—Wednesday, 24th August, 1960	71

PROPOSED REVOCATIONS OF TEMPORARY RESERVATIONS OF LANDS BY ORDERS IN COUNCIL.

IN pursuance of the provisions of the *Land Act 1958*, notice is hereby given that it is the intention of the Governor in Council to revoke the temporary reservations of lands by Order in Council hereunder referred to, viz.:—

The following Notices were published 1° on the 13th July, 1960, pursuant to Orders of the 5th July, 1960.

YARROWEE.—The temporary reservation, by Order in Council of the 11th September, 1939, of 8 acres of land in the Parish of Yarrowee, as a site for Public purposes.—(Y.2(*) (Rs.4981).

BULGA.—The temporary reservation, by Order in Council of the 14th January, 1901, of 1 rood of land in the Parish of Bulga, as a site for a Mechanics' Institute and Free Library.—(B.714(*) (Rs.6186).

KEITH TURNBULL,
Commissioner of Crown Lands and Survey.

PROPOSED REVOCATION OF TEMPORARY RESERVATION, AND THE WITHHOLDING FROM SALE, LEASING, AND LICENSING, OF LAND BY ORDER IN COUNCIL.

IN pursuance of the provisions of the *Land Act 1958*, notice is hereby given that it is the intention of the Governor in Council to revoke the temporary reservation, and the withholding from sale, leasing, and licensing, of land by Order in Council hereunder referred to, viz.:—

The following Notice was published 1° on the 13th July, 1960, pursuant to Order of the 5th July, 1960.

KOROIT.—The temporary reservation as a site for Public Park, and the withholding from sale, leasing, and licensing, by Order in Council of the 19th June, 1882, of 720 acres, more or less, of land in the Parishes of Koroit and Yangery, revoked as to part by Order of the 19th March, 1930, so far only as the portions containing 168 acres 0 roods 15 perches, in the Parish of Koroit, indicated by hachure on plan hereunder, are concerned.—(K.79(2) (Rs.760).

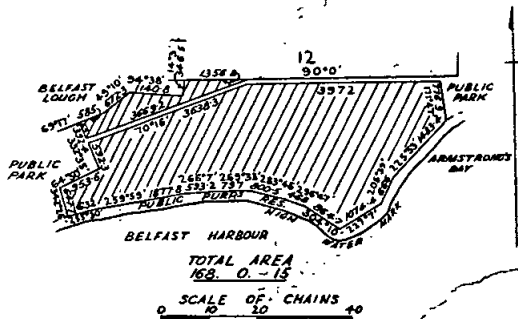

KEITH TURNBULL,
Commissioner of Crown Lands and Survey.

PROPOSED REVOCATIONS OF TEMPORARY RESERVATIONS OF LANDS BY ORDERS IN COUNCIL.

IN pursuance of the provisions of the *Land Act 1958*, notice is hereby given that it is the intention of the Governor in Council to revoke the temporary reservations of lands by Orders in Council hereunder referred to, viz.:—

The following Notices were published 1° on the 6th July, 1960, pursuant to Orders of the 28th June, 1960.

ARARAT (ARMSTRONGS).—The temporary reservation, by Order in Council of the 30th August, 1866, of 2 acres of land in the Parish of Ararat as a site for Common School purposes.—(A.149(20) (Rs.6771).

COLONGULAC (CAMPERDOWN).—The temporary reservation, by Order in Council of the 22nd August, 1956, of 23 acres 3 roods 9 perches of land in the Parish of Colongulac as a site for Municipal Abattoirs.—(C.294(2) (Rs.7482).

DIMBOOLA.—The temporary reservation, by Order in Council of the 30th July, 1957, of 2 roods 16 perches of land in the Township of Dimboola as a site for the purposes of the Forests Acts.—(D.150(*) (Rs.7632).

SANDHURST (GRASSY FLAT).—The temporary reservation, by Order in Council of the 29th April, 1952, of 69 acres 2 roods of land in the Parish of Sandhurst as a site for Public Recreation, revoked as to part by Order of the 29th January, 1959, so far only as the portions containing 1 rood 11 perches, indicated by hachure on plan hereunder, are concerned.—(S.371(20) (Rs.6909).

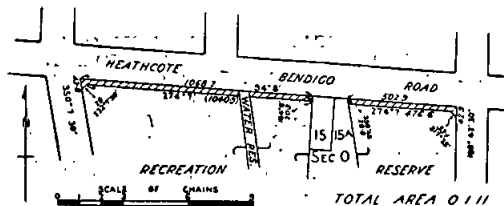

WOORINEN.—The temporary reservation, by Order in Council of the 8th February, 1937, of 12 acres of land in the Township of Woorinen as a site for Public Recreation, so far only as the portion containing 3 roods, more or less, indicated by hachure on plan hereunder, is concerned.—(W.391(*) (Rs.4657).

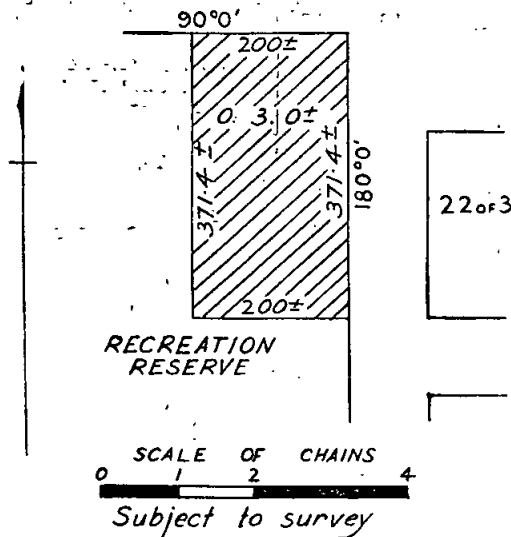

KEITH TURNBULL,
Commissioner of Crown Lands and Survey.

PROPOSED REVOCATION OF TEMPORARY RESERVATION AND THE WITHHOLDING FROM SALE, LEASING, AND LICENSING, OF LAND BY ORDER IN COUNCIL.

IN pursuance of the provisions of the *Land Act 1958*, notice is hereby given that it is the intention of the Governor in Council to revoke the temporary reservation and the withholding from sale, leasing, and licensing, of land by Order in Council hereunder referred to, viz:—

The following Notice was published 1° on the 6th July, 1960, pursuant to Order of the 28th June, 1960.

SANDHURST (GRASSY FLAT).—The temporary reservation as a site for Water Supply purposes and the withholding from sale, leasing, and licensing, by Order in Council of the 7th February, 1884, of 107 acres 0 roods 7 perches of land in the Parish of Sandhurst, revoked as to part by various Orders, is about to be revoked so far only as the portion containing 1 perch, more or less, indicated by hachure on plan hereunder, is concerned.—(S.371⁽²⁰⁾) (Rs.6170).

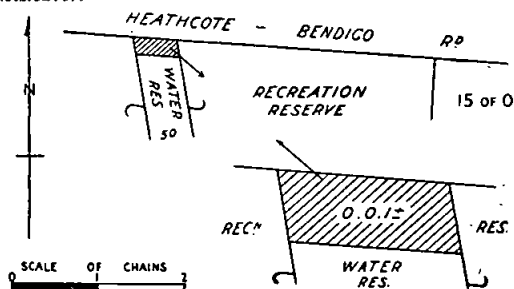

KEITH TURNBULL,
Commissioner of Crown Lands and Survey.

PROPOSED REVOCATION OF TEMPORARY RESERVATION AND THE WITHHOLDING FROM SALE, LEASING, AND LICENSING OF LAND BY ORDER IN COUNCIL.

IN pursuance of the provisions of the *Land Act 1958*, notice is hereby given that it is the intention of the Governor in Council to revoke the temporary reservation and the withholding from sale, leasing, and licensing, of land by Order in Council hereunder referred to, viz:—

The following Notice was published 1° on the 20th July, 1960, pursuant to Order of the 12th July, 1960.

BALLARAT EAST.—The temporary reservation as a site for Public purposes (State School) and the withholding from sale, leasing, and licensing, by Order in Council of the 21st February, 1881, of 1 rood 29 2/10 perches of land in the Township of Ballarat East, revoked as to part by Order of the 19th June, 1951, so far only as the portion containing 5 perches, more or less, indicated by hachure on plan hereunder, is concerned.—(B.128⁽⁴⁷⁾) (Rs.7321).

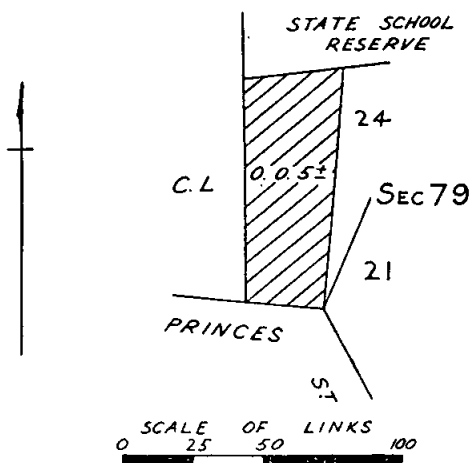

Subject to survey.

KEITH TURNBULL,
Commissioner of Crown Lands and Survey.

PROPOSED REVOCATIONS OF PORTIONS OF TEMPORARY RESERVATIONS OF LAND BY ORDERS IN COUNCIL.

IN pursuance of the provisions of the *Land Act 1958*, notice is hereby given that it is the intention of the Governor in Council to revoke the temporary reservations of lands by Orders in Council hereunder referred to viz:—

The following Notices were published 1° on the 20th July, 1960, pursuant to Orders of the 12th July, 1960.

ECHUCA.—The temporary reservation, by Orders in Council of the 29th March, 1949, and the 14th June, 1949, of 242 acres, more or less, of land in the Township of Echuca as a site for a Public Park, Public Recreation and Tourist Camping, revoked as to part by various Orders, so far only as the portion containing 3 acres 0 roods 2 perches, indicated by hachure on plan hereunder, is concerned.—(E.3⁽⁸⁾) (Rs.1456).

PUBLIC PARK, RECREATION AND TOURIST CAMPING RESERVE

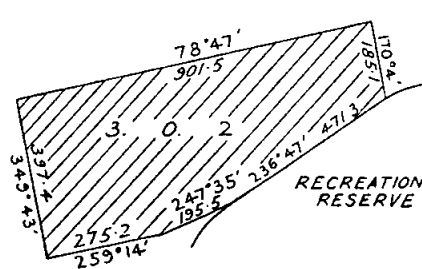

SCALE OF CHAINS
0 1 2 3 4 5 6

ANGLESEA.—The temporary reservation, by Order in Council of the 25th June, 1957, of 2 acres 1 rood 7 perches of land in the Township of Anglesea as a site for State School purposes, so far only as the portion containing 11 perches, indicated by hachure on plan hereunder, is concerned.—(A.183⁽²⁾) (Rs.7583).

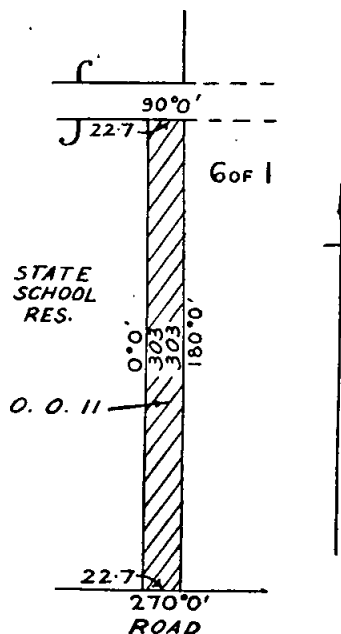

SCALE OF CHAINS
0 1 2

MARLO.—The temporary reservation, by Order in Council of the 11th September, 1939, of 97 acres 1 rood 13 perches of land in the Township of Marlo as a site for Water Supply purposes, so far only as the portion containing 6 acres 2 roods 30 perches, more or less, indicated by hachure on plan hereunder, is concerned.—(M.538(?) (Rs.4982).

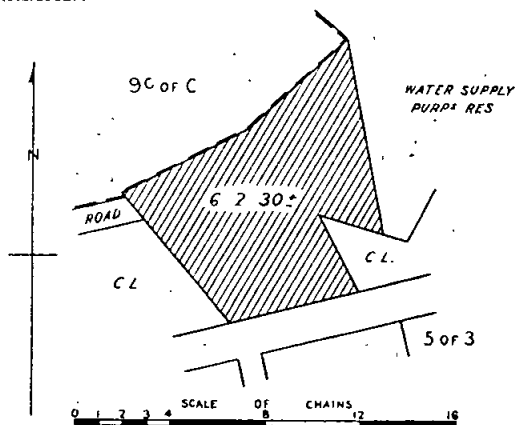

Subject to Survey

KEITH TURNBULL,
Commissioner of Crown Lands and Survey.

PROPOSED REVOCATION OF PORTION OF TEMPORARY RESERVATION OF LAND BY ORDER IN COUNCIL.

IN pursuance of the provisions of the Land Act 1958, notice is hereby given that it is the intention of the Governor in Council to revoke the temporary reservation of land by Order in Council hereunder referred to, viz.:—

The following Notice was published 1° on the 27th July, 1960, pursuant to Order of the 19th July, 1960.

BUMBANG.—The temporary reservation, by Order in Council of the 6th December, 1949, of 600 acres, more or less, of land in the Township and Parish of Bumbang, as a site for Public purposes, so far only as the portion containing 2 acres, more or less, indicated by hachure on plan hereunder, is concerned.—(B.660(F) (Rs.5615).

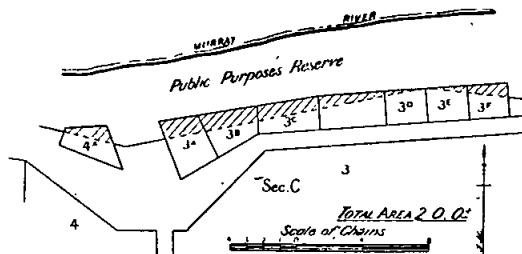

KEITH TURNBULL,
Commissioner of Crown Lands and Survey.

PROPOSED REVOCATIONS OF TEMPORARY RESERVATIONS OF LANDS BY ORDERS IN COUNCIL.

IN pursuance of the provisions of the Land Act 1958, notice is hereby given that it is the intention of the Governor in Council to revoke the temporary reservations of lands by Orders in Council hereunder referred to, viz.:—

The following Notices were published 1° on the 20th July, 1960, pursuant to Orders of the 12th July, 1960.

GLENLOGIE.—The temporary reservation, by Order in Council of the 18th January, 1909, of 26 acres 3 roods 32 perches of land in the Parish of Glenlogie, as a site for the Supply of Gravel.—(G.65(*) (C.39166).

WIRRBIBIAL.—The temporary reservation, by Order in Council of the 24th September, 1912, of 2 acres of land in the Parish of Wirrbibial, as a site for a Public Hall.—(W.399(*) (Rs.4866).

KEITH TURNBULL,
Commissioner of Crown Lands and Survey.

COMMON ABOUT TO BE DIMINISHED.

IN pursuance of the provisions contained in the Land Act 1958, notice is hereby given that it is the intention of the Governor in Council to diminish the common hereinafter mentioned, viz.:—

The following Notice was published 1° on the 6th July, 1960, pursuant to Order of the 28th June, 1960.

The Maldon Shire Common, proclaimed as such by the Governor in Council on the 2nd April, 1889, and altered by Order in Council of the 23rd April, 1912, is about to be diminished by the excision therefrom of the portion in the Parish of Maldon containing 29 acres, more or less, indicated by hachure on plan hereunder.—(Rs.353.)

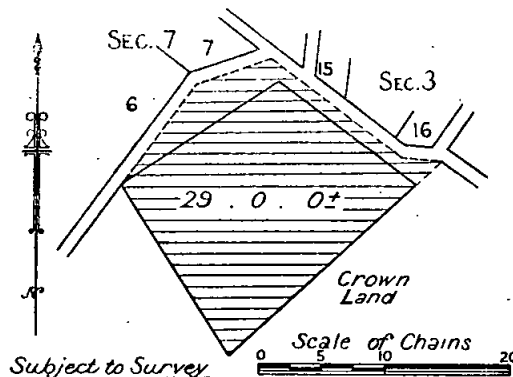

Subject to Survey

KEITH TURNBULL,
Commissioner of Crown Lands and Survey.

COMMON ABOUT TO BE DIMINISHED.

IN pursuance of the provisions contained in the Land Act 1958, notice is hereby given that it is the intention of the Governor in Council to diminish the common herein-after mentioned, viz.:—

The following Notice was published 1° on the 20th July, 1960, pursuant to Order of the 12th July, 1960.

The Maldon Shire Common, proclaimed as such by the Governor in Council on the 2nd April, 1889, and altered by Order in Council of the 23rd April, 1912, is about to be diminished by the excision therefrom of the two separate portions in the Township of Maldon, containing 2 roods 10 perches, more or less, indicated by hachure on plan hereunder.—(Rs.353.)

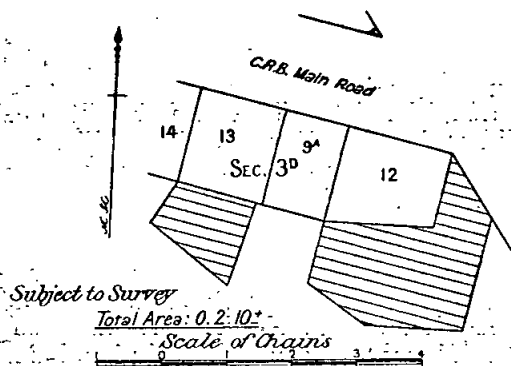

Subject to Survey

Total Area: 0.2:10*

Scale of Chains

KEITH TURNBULL,
Commissioner of Crown Lands and Survey.

COMMITTEES OF MANAGEMENT OF RESERVES.

APPOINTMENTS.

WHEREAS by section 221 of the *Land Act* 1958 it is provided that it shall be lawful for the Governor in Council or the Board of Land and Works to appoint and remove any number of persons, not less than three, or any municipal council, or the governing body of any corporation, to be a Committee of Management of any specified Crown land reserved either temporarily or permanently for any of the purposes set out in section 14 of the *Land Act* 1958, and not conveyed to or vested in trustees: Now therefore the Board of Land and Works doth hereby appoint the under-mentioned persons to be members of the Committee of Management of the Reserves named:—

"ALBERT PARK" IN THE MUNICIPAL DISTRICTS OF THE CITIES OF SOUTH MELBOURNE AND ST. KILDA.

Jeffrey Macartney and John McIntyre Penman as members of the Committee of Management (for so long only as each shall continue to be a Councillor and the elect of the Councils of the Cities of St. Kilda and South Melbourne respectively) of the land permanently reserved as a site for a Public Park in the Municipal Districts of the Cities of South Melbourne and St. Kilda, and known as "Albert Park".—(Corres. Rs.3321.)

"CAPE CLEAR RECREATION RESERVE."

Edmond Murphy, Joseph Harrie Catton, John Robert Urch, Thomas Michael Cunningham, and James Ryan as a Committee of Management for a period of three (3) years of the land temporarily reserved by Orders in Council dated the 29th November, 1879, and 26th January, 1916, as a site for Public Recreation in the Town of Cape Clear, and known as the "Cape Clear Recreation Reserve".—(Corres. Rs.831.)

"BOWSER PUBLIC HALL RESERVE."

Eileen Cain, Leo Cain, John Bourke, Betty Cheshire, and Ronald Douglas Morrison as a Committee of Management for a period of three (3) years of the land temporarily reserved by Order in Council dated the 30th September, 1912, as a site for a Public Hall in the Parish of Carraragarmungee, and known as the "Bowser Public Hall Reserve".—(Corres. Rs.5521.)

"EMU PLAINS RACECOURSE AND RECREATION RESERVE."

Richard Audley, Norman Richardson, William Charles Crow, Horace Wier, and Charles Albert James Temby as a Committee of Management for a period of three (3) years of the land temporarily reserved by Order in Council dated the 5th November, 1924, as a site for a Racecourse and Public Recreation Reserve in the Parish of Bittern, and known as the "Emu Plains Racecourse and Recreation Reserve".—(Corres. Rs.3025.)

"GARFIELD RECREATION RESERVE."

Leonard Claude Austin, Albert John Payne, Leonard John Brechley, Alfred Henry Bassed, Frederick Charles Cox, Thomas Keith Gladstone Sarah, Charles Macedon Styles, and Bernard Charles Robert as a Committee of Management for a period of three (3) years of the land temporarily reserved by Order in Council dated the 4th July, 1899, as a site for Public Recreation in the Parish of Koo-Wee-Rup East, and known as the "Garfield Recreation Reserve".—(Corres. Rs.2187.)

"ST. HELEN'S RECREATION RESERVE."

Isaac Roy Humphrys, Alec Victor Edward Edwards, Gerald David Dyson, Eric James Dyson, George Benjamin Hockley, John Joseph Crowe, and Kevin Humphrys as a Committee of Management for the period ending the 17th February, 1961, for the land in the Parish of St. Helen's temporarily reserved by Order in Council dated the 21st June, 1960, as a site for Public Recreation, and known as the "St. Helen's Recreation Reserve".—(Corres. Rs.2006.)

(This appointment is made in lieu of all previous appointments, which are hereby revoked.)

"DARLEY RECREATION RESERVE."

John Thomas McMahon, Patrick Michael Whelan, Ernest William Closter, Alan Comrie, Edwin Joseph Stead, John Brian Giani, Ronald Closter, Kenneth Closter, John Stanley Densley, John Whelan, and Daniel James Whelan as a Committee of Management for a period of three (3) years of the land temporarily reserved by Order in Council dated the 6th August, 1903, as a site for Public Recreation in the Town of Darley, and known as the "Darley Recreation Reserve".—(Corres. Rs.2350.)

"MYRRHEE RECREATION RESERVE."

Victor Henry Handcock, Ernest William Forge, Reginald Merkel, Ian Raymond Flanagan, Algernon Victor Jarrott, William Edwin Martin, Duncan McCombe, William Edwin Rooks, Gaudenzio Frasca, and John Austin Evans as a Committee of Management for a period of three (3) years of the land temporarily reserved by Order in Council dated the 2nd May, 1916, as a site for Public Recreation in the Parish of Whitfield, and known as the "Myrrhee Recreation Reserve".—(Corres. Rs.996.)

"RAGLAN RECREATION RESERVE."

John Ball, John Alexander Thomson, Marshall Gordon Drew, Colin James Hutchings, and David Henry Wyllie as a Committee of Management for a period of three (3) years from the 10th July, 1960, of the land temporarily reserved by Order in Council dated 1st June, 1915, as a site for Public Recreation in the Township of Raglan, and known as "Raglan Recreation Reserve".—(Corres. Rs.871.)

"BRIDGEWATER SWIMMING POOL RESERVE."

Alexander John Pollock, Albert William Willey, Robert David Redwood, William Frederick Wigmore, Walter Vernon Gibbon, Malcolm Thompson, Granville Cameron, and Benjamin Allan James as a Committee of Management for a period of three (3) years of the Crown lands in the Township and Parish of Bridgewater as indicated by red colour on plan B/27.6.60, attached to Lands Department correspondence C.79246, and known as the "Bridgewater Swimming Pool Reserve".—(C.79246.)

(This appointment is in lieu of all other appointments, which are hereby revoked.)

"YALLOCK MECHANIC'S INSTITUTE RESERVE."

Thomas Alfred Hatty, Stanley John Lineham, George Frederick Ashby, Geoffrey Harris, Wilfred Kassell, Henry Evans, William Evans, Frederick William Ashby, George Hugh Light, and William Fechner as a Committee of Management for a period of three (3) years from the 23rd July, 1960, of the land temporarily reserved by Order in Council dated 13th October, 1903, as a site for a Mechanics' Institute in the Parish of Yallock, and known as the "Yallock Mechanics' Institute Reserve".—(Corres. Rs.4911.)

"PIGEON PONDS RECREATION RESERVE."

Neil Baimbridge McLean, Duncan Alexander Cameron, Ian Rowland Hope, Maxwell Field Garton, James Francis McDonnell, Ewan Nicholson McDonald, and Frederic Jeffrey Nicholls as a Committee of Management for the period ending the 9th August, 1962, of the land in the Township of Pigeon Ponds, Parish of Karup Karup, temporarily reserved by Order in Council dated the 3rd May, 1960, as a site for Public Recreation in addition to and adjoining the site in the Parish of Karup Karup temporarily reserved by Order in Council dated the 16th July, 1934, together known as the "Pigeon Ponds Recreation Reserve".—(Corres. Rs.4391.)

"PORT FAIRY SHOW GROUNDS RESERVE."

George Coffey, William Stanley Hyland, Richard Andrew Gibson, Lawson John Duncan, Arthur John Wright, William Raymond Harris, Stanley Michael Phylard, Keith William Lyfield, and Rex Hugh McCabe as a Committee of Management for a period of three (3) years of the land temporarily reserved by Order in Council dated 30th April, 1912, as a site for Show Grounds in the Borough of Port Fairy, and known as the "Port Fairy Show Grounds Reserve".—(Corres. Rs.1794.)

"ELLAM RECREATION RESERVE."

Edwin Ray Perkins, Harold Walter Smith, Alan William Werner, Clarence Allan McKenzie, Thomas Lionel Smith, Mervyn Victor Monssen, Neil Leitch McKenzie, John Ewen McKenzie, and Noel Douglas McIntosh as a Committee of Management for the period ending the 13th May, 1961, of the land temporarily reserved by Order in Council dated 24th October, 1932, as a site for Public Recreation in the Parish of Hindmarsh at Ellam, and known as the "Ellam Recreation Reserve".—(Corres. Rs.4268.)

(This appointment is made in lieu of all other appointments, which are hereby revoked.)

"MORKALLA RECREATION RESERVE."

Kevin Henry Braun, Bruce Le'Couteur Nunn, Reginald Walter Gray, Henry Hiram Lynch, Leslie Ernest Gray, Leslie Oscar Mattschoss, and William Mortimer Mattschoss as a Committee of Management for a period of three

years of the land temporarily reserved by Order in Council dated 2nd August, 1937, as a site for Public Recreation in the Parish of Morkalla.—(Corres. Rs.4708.)

"SMITH'S GULLY HALL RESERVE."

Robert G. Richardson, Courtney Edwards, Elizabeth Ann Edwards, and Violet Cecilia Richardson as a Committee of Management for a period of three (3) years of the land temporarily reserved by Order in Council dated 30th July, 1866, as a site for a Mechanics' Institute at Smith's Gully, Queenstown, and known as the "Smith's Gully Hall Reserve".—(Corres. Rs.1026.)

In witness whereof the common seal of the Board of Land and Works was hereunto affixed this fourteenth day of July, One thousand nine hundred and sixty, in the presence of—

(SEAL) KEITH TURNBULL, President.
G. L. WOOD, Member.

HEARING OF REASONS AGAINST THE FORFEITURE OF CERTAIN LICENCE AND LEASE BY A PERSON APPOINTED UNDER 34TH SECTION OF THE LAND ACT 1958.

NOTICE is hereby given that reasons against the forfeiture of the licence and lease in the Schedule hereto, which are deemed liable to forfeiture under the provisions of the Land Acts, will be publicly heard by the person appointed by me, the responsible Minister of the Crown administering the said Acts, to hear the same and report thereon in writing to me, when the person in the said Schedule mentioned as holder of such licence and lease will be allowed to show cause against the same at the place and on the date mentioned in the Schedule hereto.

KEITH TURNBULL,
Commissioner of Crown Lands and Survey.

Department of Crown Lands and Survey,
Melbourne, 26th July, 1960.

SCHEDULE.

LAND OFFICE, MELBOURNE (Room 229, State Offices, Treasury-place), 10th August, 1960, at 2 p.m., J. A. Murphy—

02584/138, Leonard Alfred Price, 3 acres 0 roods 30 perches, Parish of Warburton.

TENDERS—PUBLIC WORKS DEPARTMENT

TENDERS will be received at this Department until TEN a.m. on the Tuesdays, and for the purposes, under mentioned.

Particulars may be learnt at the Department and also at places shown in parenthesis.

W.O. means Inspector of Works Office; P.S.—Police Station; T.S.—Technical School; H.E.S.—Higher Elementary School; S.S.—State School; H.S.—High School; C.S.—Consolidated School.

Tenders should be submitted on the Department's printed Tender Form. All tenders must be on a "Firm Tender" basis. The Board of Land and Works will not necessarily accept the lowest or any tender.

Tenders to be addressed to the Commissioner of Public Works, and envelope containing tender to be marked "Tender for _____, closing Tuesday, _____".

NOTE.—No preliminary deposit is to be lodged with any tender, but a deposit in accordance with the prescribed Schedule, may be required from each successful tenderer.

2nd August, 1960.

Ararat.—Supply, delivery, and installation of exhaust ventilation to ironing room, Mental Hospital. (W.O., Ararat.)

Ararat.—Supply, delivery, and installation of steam-heated unit heaters in the occupational therapy, Mental Hospital. (W.O., Ararat; Mental Hospital, Ararat.)

Ballarat.—Twenty-four tubular steel-framed typewriting tables, School of Mines.

Bayswater.—Water service for Head Teacher's residence and school, Special School No. 4152. (Special School No. 4152, Bayswater.)

Benalla East.—Repairs, painting, and renovations, 35 Nunn-street, residence, S.S. No. 2256. (W.O., Benalla.)

Bonnie Doon.—Erection of new 16 ft. x 10 ft. shelter pavilion, external painting to school and residence toilet, S.S. No. 2098. (W.O., Alexandra.)

Broadford.—Electrical installation, improved lighting, power, and speakers, S.S. No. 1125. (S.S., Broadford.)

Burnley Gardens.—Supply and installation of refrigerating plant, &c., Plant Research Laboratory.

Collingwood.—Roof re-slating and internal and external repairs and painting, S.S. No. 1895.

Croydon.—Construction of new out-offices and septic tank at S.S. No. 2900, Central School. (S.S., Croydon.)

Dookie.—Two (2) 70-h.p. packaged boilers and steam reticulation in the new boiler house, Agricultural College.

Ellinbank.—Alterations and additions, Dairy Research Station. (W.O., Warragul; Dairy Research Station, Ellinbank.)

Gowerville.—Plenum heating system in class-rooms, S.S. No. 4674. (S.S., Gowerville.)

Great Western.—Erection of new out-office, woodshed block, installation of septic tank, extension of water supply, S.S. No. 860. (W.O., Ararat; S.S., Great Western.)

Greythorn.—Electrical installation in extended third section, High School.

Healesville.—Internal and external renovations, Court House. (P.S., Healesville.)

Heidelberg.—Electrical installation in central Police Station and residence. (P.S., Heidelberg.)

Kew.—Supply and fix curtains, Wards 28 and 29, Children's Cottages, Mental Hospital. (W.O., Kew Mental Hospital.)

Langi Kal Kal.—Tubular steel tables and chairs, Training Centre.

Little River.—Installation of septic tanks, S.S. No. 1961. (S.S., Little River.)

Lockington.—Erection of boiler house, Consolidated School. (W.O., Bendigo; Consolidated School, Lockington.)

Maiden Gully.—Installation of septic closets to the existing out-offices for boys and girls, S.S. No. 1592. (W.O., Bendigo; S.S., Maiden Gully.)

Malmsbury.—Exterior painting, Police Station. (W.O., Kyneton; P.S., Malmsbury.)

Maryborough.—Renovations to Police Station, sergeant's residence, out-buildings, and fences. (W.O., Maryborough.)

Melbourne.—Conversion of existing air conditioning system to a plenum heating system and supply and installation of refrigerator cabinet, Agriculture Department, Treasury Gardens. (Amended specification.)

Melbourne.—Alterations, improvements, and additions to fire service, Public Library and Museum.

Melbourne.—Electrical installation (rewire), Third Court and environs, Law Courts.

Melbourne.—Supply of muster-room tables, Russell-street Police Headquarters.

Mildura.—Alterations to science store rooms, High School. (W.O., Mildura.)

Modella.—Septic closet installations, construction of new out-offices, &c., S.S. No. 3456. (W.O., Warragul; S.S., Modella.)

Moe.—New toilet and connexion to town sewerage system, S.S. No. 2142, residence, 14 Brock-street. (W.O., Warragul; S.S., Moe.)

Monbulk.—Repairs and painting, S.S. No. 3265. (S.S., Monbulk.)

Mont Park.—Condensate reticulation system, Plenty Mental Hospital. (W.O., Mental Hospital, Mont Park.) (Amended specification.)

Moorabbin Heights.—Erection of chain mesh and post and wire fencing, S.S. No. 4837. (S.S., Moorabbin Heights.)

Morwell.—Internal and external repairs and painting, S.S. No. 2136. (W.O., Traralgon; S.S., Morwell.)

Myrrhe.—Internal and external repairs and painting, S.S. No. 2677. (W.O., Benalla; S.S., Myrrhe.)

Ormond East.—Internal and external repairs and painting to school and out-buildings, S.S. No. 4366. (S.S., Ormond East.)

Ouyen.—Renewal of non-party fencing, Police Station. (W.O., Mildura; P.S., Ouyen.)

Port Melbourne.—Supply, delivery and fitting to existing prime movers of three 8-10 ton capacity trailers, Public Works Department Depot.

Port Melbourne.—Supply and delivery of one only portable D.C. arc welder, 20-200 amps capacity, Public Works Department Depot. (Specifications to be submitted with tender.)

Preston East.—Provision of an additional bedroom to caretaker's timber residence, S.S. No. 4316.

Preston North-east.—Electrical installation for three additional L.T.C. class-rooms, S.S. No. 4764. (S.S., Preston North-east.)

Princes Hill.—Demolition and removal of old brick residence, No. 47 Arnold-street, High School.

Ringwood.—Electrical installation, Court House.

Rosanna.—Mechanical services in Manual Arts Wing, Arts and Music Wing, plus three additional class-rooms to Arts and Music Wing, High School.

Rosanna.—Electrical installation to extended third section, High School.

Sunbury.—New toilet block at Artisans' Block, Mental Hospital. (Mental Hospital, Sunbury.)
 Sunshine North.—Electrical installation in stage one, Technical School.

Templestowe.—Effluent pump for septic tank, High School.

Thomastown.—Electrical installation in new offices and residence, Police Station.

Various.—Erection of extended third section, &c., to two concrete veneer timber-framed High Schools.

Wedderburn.—Internal and external painting and repairs, Police Station. (W.O., Bendigo; P.S., Wedderburn.) (Amended specification.)

Woods Point.—Repairs and painting, S.S. No. 789. (W.O., Alexandra; S.S., Woods Point.)

9th August, 1960.

Albert Park.—Supply and erection of pipe and chain mesh fencing, S.S. No. 1181.

Albion North.—Plenum heating, new school, S.S. No. 4855. (W.O., Ballarat.)

Albion North.—Electrical installation for new school of eight class-rooms, &c., S.S. No. 4855.

Alexandra.—Rewire and additional lighting, S.S. No. 912. (W.O., Alexandra.)

Ardeer.—Electrical installation new school of four class-rooms, &c., S.S. No. 4848.

Avondale.—Plenum heating system, S.S. No. 4812.

Beaconsfield.—External painting of old school building and out-offices, S.S. No. 3033. (S.S., Beaconsfield.)

Bolinda.—School: new out-office block with septic closets. Residence: resiting of toilet and installation of septic closet, S.S. No. 1070. (W.O., Kyneton; S.S., Bolinda.)

Broadmeadows.—New primary school of twelve (12) class-rooms, S.S. No. 4875.

Brunswick.—Electrical installation, S.S. No. 1213. (S.S., Brunswick.)

Campbell's Creek.—Internal renovations, new chalkboards, new sashes, &c., S.S. No. 120. (W.O., Kyneton; S.S., Campbell's Creek.)

Camperdown.—Installation of Warmray heaters and replace bubble taps, S.S. No. 114. (W.O., Camperdown; S.S., Camperdown.)

Carnegie.—Renewal of water service, S.S. No. 2897.

Coburg.—Internal and external painting and repairs, Court House.

Coburg.—Supply of single roll steam ironer, 56 in. x 8½ in., Pentridge Gaol. (Specifications to be supplied with tender.)

Cockatoo.—Internal and external repairs and painting to infants' school and shelter shed, &c., S.S. No. 3535. (S.S., Cockatoo.)

Dandenong South.—Erection of eight class-room, concrete veneer timber-framed Primary School, S.S. No. 4810.

Dookie.—Aluminium windows, doors and curtain walling, Agricultural College.

Footscray.—Sound proofing, Court House.

Footscray.—External painting and repairs, High School.

Greythorn.—Mechanical services for Stage 3, High School. (H.S., Greythorn.)

Gunbower.—Slow-combustion stove and hot-water service, Police Station. (W.O., Bendigo; W.O., Swan Hill; P.S., Gunbower.)

Hampton.—Repairs to roof of rear block, High School. (H.S., Hampton.)

Kew.—Refrigerating plant and insulation for seven cool-rooms in the new main kitchen, Children's Cottages, Mental Hospital. (W.O., Kew Mental Hospital.)

Kew.—Electrical installation of new kitchen, Children's Cottages, Mental Hospital. (W.O., Kew Mental Hospital.)

Kyneton.—Reconstruction of old Police Station, Public Offices. (W.O., Kyneton.)

Langi Kal Kal.—External painting and repairs to residences, Training Centre. (W.O., Maryborough and Ballarat.)

Melbourne.—Supply and fix library shelving, Supreme Court Library, William-street.

Melbourne.—Supply card index cabinets and stands, Companies Registration Office, Latrobe-street.

Mont Park.—Electric light and power installation in extension to existing store, Mental Hospital. (W.O., Mont Park Mental Hospital.)

South Melbourne.—Rewire and redesign of electrical installation, J. H. Boyd Girls' School.

Stawell.—Hydro-extractor and removal of redundant equipment from Laundry, Pleasant Creek Special School. (W.O., Ballarat.)

St. Kilda Park.—Provision of stainless steel wash troughs, S.S. No. 2460.

Sunbury.—Heating and hot-water services in the Pharmacy, Mental Hospital. (Mental Hospital, Sunbury.)

Sunshine North.—Mechanical services for stage one, Technical School.

Surrey Hills.—External painting, repairs to plaster work, roof and external doors, replacement of timber floors, S.S. No. 2778.

Tatura.—Internal and external painting, repairs to school and residence, S.S. No. 1441. (W.O., Shepparton; S.S., Tatura.)

Terang.—Additional drinking facilities, High School. (W.O., Camperdown; H.S., Terang.)

Timboon.—Electrical installation, new L.T.C. class-rooms, &c., Consolidated School. (W.O., Warrnambool and Camperdown; C.S., Timboon.)

Tyrendarra.—Erection of woodshed out-office unit combined, S.S. No. 1630. (W.O., Warrnambool; S.S., Tyrendarra.)

Various.—Maintenance of oil burners to 30th June, 1961, Schools, Bendigo, Swan Hill and District. (W.O., Bendigo.)

Various.—Maintenance of oil burners to 30th June, 1961, Schools, Geelong and District. (W.O., Geelong.)

Various.—Maintenance of oil burners to 30th June, 1961, Schools, Metropolitan Area.

Various.—Maintenance of oil burners to 30th June, 1961, Schools, Western Metropolitan.

Various.—Maintenance of oil burners to 30th June, 1961, Schools, North-East Inner District.

Various.—Maintenance of oil burners to 30th June, 1961, Schools, North-East Outer District.

Various.—Maintenance of oil burners to 30th June, 1961, Schools, South-Eastern Inner and Mornington Peninsula.

Various.—Maintenance of oil burners to 30th June, 1961, Schools, South-East Outer, Gippsland and South Gippsland.

Various.—Maintenance of oil burners to 30th June, 1961, Schools, South-Western Victoria. (W.O., Warrnambool.)

Various.—Maintenance of oil burners to 30th June, 1961, Schools, Wimmera. (W.O., Mildura and Warrnambool.)

Warrnambool.—Erection of fencing, High School. (W.O., Warrnambool; H.S., Warrnambool.)

16th August, 1960.

Aberfeldie.—Internal and external repairs and painting, S.S. No. 4220. (S.S., Aberfeldie.)

Caulfield.—External renovations, Technical School.

Colac.—Renovations to Sergeant's quarters and out-buildings, Police Station. (W.O., Camperdown; P.S., Colac.)

Cowes.—Repairs and painting to residence and Police Station. (W.O., Korumburra; P.S., Cowes.)

Geelong East.—Repairs and painting, Police Station. (W.O., Geelong; P.S., Geelong East.)

Glenroy.—Installation of sewer, Technical School. (T.S., Glenroy.)

Hampton.—Repairs and painting to station and residence, Police Station. (P.S., Hampton.)

Hawkeburn.—Roof repairs, S.S. No. 1467.

Maryborough.—Renewal of spouting on main two-story building, Technical College. (W.O., Maryborough.)

Melbourne.—Grading and renewal of flat roofing, Building No. 3, Royal Melbourne Technical College.

Mordialloc-Chelsea.—Internal and external renovations, provision of flues to Fume Cupboards, &c., High School. (H.S., Mordialloc-Chelsea.)

Munro.—Repairs and painting, S.S. No. 3814. (W.O., Bairnsdale; S.S., Munro.)

Murtoa.—Erection of additional toilets for boys and girls, installation of sewerage, S.S. No. 1549. (W.O., Warracknabeal; S.S., Murtoa.)

Norlane.—Erection of 1st section, Technical School. (W.O., Geelong.)

Norlane.—Mechanical services, Technical School. (W.O., Geelong.)

Portarlington.—Erection of a garage, concrete path and new gates for residence, S.S. No. 2455. (W.O., Geelong; S.S., Portarlington.)

Prahran.—Internal painting, Court House.

Sandringham.—Repairs and painting and structural adjustments, Technical School. (T.S., Sandringham.)

Sunbury.—Refrigeration plant and cold room in the staff kitchen, Mental Hospital.

Sunbury.—Supply and installation of mechanical services in staff kitchen, Mental Hospital. (Mental Hospital, Sunbury.)

Sunbury.—Kitchen equipment for staff mess, Mental Hospital.

Werrimull.—Internal and external repairs, Group School No. 4254. (W.O., Mildura; Group School, Werrimull.)

T. K. MALTBY,

Commissioner of Public Works.

Public Works Department,
 Melbourne, 26th July, 1960.

PUBLIC SERVICE NOTICES

PUBLIC SERVICE (PUBLIC SERVICE BOARD) REGULATION 39.—RECLASSIFICATIONS.

THE Public Service Board has raised the classification of the under-mentioned offices as shown, and the Permanent Heads of the Departments have recommended the officers named for appointment.

Office and Present Classification.	Revised Classification.	Duties.	Qualifications.	Officer Recommended for Appointment.		
				Name.	Classification.	Date of Classification.

ADMINISTRATIVE DIVISION.

DEPARTMENT OF TREASURER.

Office of the Housing Commission.

Class "C"	Class "C1"	To supervise the operation of the Country Section of the Tenancy Branch, to be responsible for the registration of applications, selection of tenants and allocation of homes for rental on country estates in accordance with Commission policy, to maintain liaison with Government and Semi-Government Authorities in regard to special tenancies (including requirements of de-centralized industries) and with local Advisory Committees and Agents, to advise the Superintendent of Tenancies on all matters pertaining to the administration of country estates	Comprehensive knowledge of the Housing Act in regard to the tenancing of Commission homes, and of the various procedures adopted in selecting tenants for country estates; ability to conduct interviews and correspondence and to direct and control staff	McCutchan, D. M.	Class "C"	20.7.57
Class "E"	Class "C"	To deal with and make recommendations in respect of applications from purchasers of Housing Commission houses for permission to assign, sublet or mortgage	A good knowledge of Housing Commission policy and procedure in respect of the sale and assignment of houses; to be familiar with documents dealing with assignments, subletting, and mortgages; experience in conducting correspondence and interviews	Simmons, R. J.	Class "E"	1.6.56

DEPARTMENT OF AGRICULTURE.

Accountant, Class "A1" (£2,300)	Class "A1" (£2,425)	A thorough knowledge of the accountancy procedure, activities and organization of the Department, and Acts and Regulations administered thereby; to be a qualified accountant	Barnden, C. F.	Accountant, Class "A1" (£2,300)	29.6.58
---------------------------------	---------------------	---------	---	----------------	---------------------------------	---------

DEPARTMENT OF WATER SUPPLY.

Class "E"	Class "C"	To prepare reports, letters, and plans relating to financial, staff, stores, housing, and legal matters. In the absence of Divisional Engineer to interview landholders regarding water supply and drainage matters	A knowledge of the Activities of the Commission and experience in the preparation and filing of correspondence and plans; a knowledge of the routine within a large engineering organization and experience in the type of duties outlined are desirable	Brand, I. M.	Class "E"	2.6.58
-----------	-----------	---	--	--------------	-----------	--------

PROFESSIONAL DIVISION.

DEPARTMENT OF CHIEF SECRETARY.

Fisheries and Wildlife Branch.

Senior Research Officer, Class "B"	Superintendent of Marine Fisheries Management, Class "B1"	To be responsible for the management of the marine fisheries; to promote new fisheries and fishing methods	A degree in Science; research experience in fisheries, wide experience in fisheries management and a good knowledge of fishing methods	Lynch, D. D.	Senior Research Officer, Class "B"	10.9.56
------------------------------------	---	--	--	--------------	------------------------------------	---------

PUBLIC SERVICE (PUBLIC SERVICE BOARD) REGULATION 39.—RECLASSIFICATIONS—continued.

Office and Present Classification.	Revised Classification.	Duties.	Qualifications.	Officer Recommended for Appointment.		
				Name.	Classification.	Date of Classification.
DEPARTMENT OF AGRICULTURE.						
Veterinary Officer, Class "B1" (2 offices)	Class "A" (2 offices)	To examine stock for determination of disease, and stallions for certification under the Horse Breeding Acts, to investigate outbreaks of disease, to value stock under the Cattle Compensation and Swine Acts, to conduct biological tests, to control stock quarantine, to demonstrate and lecture on live-stock subjects, including animal husbandry, and to undertake training of new appointees as Veterinary Officers, Stock Inspectors, and Field Officers (Live Stock)	A Degree in Veterinary Science and extensive administrative and field experience as a Veterinary Officer in the Department of Agriculture	Brough, E. M. Eckel, J. F...	Veterinary Officers, Class "B1"	19.5.57
DEPARTMENT OF WATER SUPPLY.						
Draughts-Man, Class "C1"	Senior Draughts-man, Class "C2"	To prepare plans for constitution of River Improvement Districts; to compile information in connexion with rivers of Victoria and to investigate applications for Crown Land; to handle general draughting work	A competent Draughtsman with a special knowledge of the rivers and streams of Victoria, and preferably a knowledge of the activities of the Rivers and Streams Division	Jones, V. R.	Draughts-man, Class "C1"	1.10.56
TECHNICAL AND GENERAL DIVISION.						
DEPARTMENT OF TREASURER.						
Office of the Housing Commission.						
Real Estate Officer, Senior, Grades 39-41 inclusive	Country Land Purchasing Officer, Grade 43	To select land in country areas for Housing Commission development; to negotiate the purchase of land required and to make recommendations as to purchase price	Ability to select land suitable for housing development; experience in conducting negotiations for the purchase of country land and ability to make recommendations in respect of the value of land in country areas; a knowledge of Housing Acts is desirable	Hammct, H. R.	Real Estate Officer, Senior	25.11.57
Estate Officer, Grade II., Grades 34-35 inclusive (6 offices)	Estate Officer, Grade I., Grades 36-37 inclusive (6 offices)	When directed, to deputise for the officer-in-charge of a Housing Commission District; to supervise the work of other Estate Officers; to undertake housing estate duties in any section or district as required	Experience in direction and control of staff and capacity to act in sub-charge of a District. Ability to prepare simple finance statements and write clear and concise reports. A knowledge of the Commission's general policy with regard to tenancy conditions, revenue collection and maintenance operations. A current car driver's licence	Horwood, L. Cropley, A. E. Gibbins, F. W. E. Greening, R. G. Daniels, H. D. Port, L. J.	Estate Officers, Grade II.	6.6.60
Real Estate Officer, Grade II., Grades 30-34 inclusive (2 offices)	Real Estate Officer, Grade I., Grades 35-36 inclusive (2 offices)	To assist in the liaison maintained with and control of Country Agents responsible for the sale of Housing Commission houses on country estates; to prepare Contracts of Sale and effect settlements in respect of houses sold on country estates; to handle sales of country houses in Estates where no Agent is appointed To handle sales of new and vacated Housing Commission houses; to be responsible for the register of applicants for the purchase of a Housing Commission house and for the register of houses available for sale	A good knowledge of Housing Commission sales policy and experience in the procedure connected with property movements A good knowledge of real estate transactions; a knowledge of Housing Commission policy and procedure in respect of the sale of new and vacated houses; experience in conducting interviews	Ballinger, J. H. Riach, N. A.	Real Estate Officer, Grade II. Real Estate Officer, Grade II.	28.11.58 11.1.57

Appeals against such recommendations should be lodged with the Secretary to the Public Service Board not later than Saturday, the 6th August, 1960.

Office of the Public Service Board,
Melbourne, 26th July, 1960.

By order,
V. P. SCULLY,
Secretary.

No. 1039.

*Public Service Act 1958, Section 50.***REGULATIONS.—PART III.—SALARIES, INCREMENTS, AND ALLOWANCES.**

THE Public Service Board, in pursuance of the powers conferred by the *Public Service Act 1958*, hereby amends its Regulations as shown below:—

SIXTH SCHEDULE.**TEMPORARY EMPLOYEES.***Designations of Positions and Rates of Salaries.*

Department and Designation of Position.	Yearly Rate of Salary.		Increments (Annual).
	Minimum	Maximum.	
DEPARTMENT OF TREASURER.	£	£	
HOUSING COMMISSION.			
Delete—			
Construction Inspector ..	750	798	1 of £48
Housing Inspector ..	718	798	1 of £32 and 1 of £48
DEPARTMENT OF PUBLIC WORKS.			
Delete—			
Technical Works Officer, Grade I. ..	654	798	3 of £32 and 1 of £48
Technical Works Officer, Grade II. ..		622	
Add—			
Technical Works Officer ..	750	846	2 of £48

This Regulation shall have effect as on and from 10th July, 1960.

A. GARRAN, Chairman.
V. P. SCULLY, Secretary.

Office of the Public Service Board,
Melbourne, 11th July, 1960.

No. 1038.

*Public Service Act 1958, Section 39.***REGULATIONS.—PART III.—SALARIES, INCREMENTS, AND ALLOWANCES.**

THE Public Service Board, in pursuance of the powers conferred by the *Public Service Act 1958*, hereby amends its Regulations as shown below:—

FIRST SCHEDULE.**PROFESSIONAL DIVISION.***Amount of Salary Assigned to Offices in Class "A1".*

Office.	Yearly Rate of Salary.
DEPARTMENT OF PREMIER.	£
Delete—	
Public Service Inspector (Industrial) ..	2,600
Add—	
Senior Public Service Inspector (Industrial) ..	2,600

A. GARRAN, Chairman.
V. P. SCULLY, Secretary.

Office of the Public Service Board,
Melbourne, 14th July, 1960.

PUBLIC SERVICE OF VICTORIA.—VACANCIES.

APPLICATIONS will be received by the Public Service Board up to Wednesday, the 10th August, 1960, from persons employed in the Public Service of Victoria, who are eligible and qualified, for appointment to the under-mentioned positions:—

ADMINISTRATIVE DIVISION.

Class "C2", Tourist Development Authority, Department of Premier.

Yearly Salary.—£1,170, minimum; £1,280, maximum.

Duties.—To be Manager of the Adelaide Branch of the Victorian Government Tourist Bureau.

Qualifications.—A sound knowledge of the tourist resorts of Victoria and a good working knowledge of tourist resorts and geography of other Australian States. To be conversant with time-tables, fares and conditions of travel by rail, road, sea and air throughout Australia, to have a basic knowledge of world travel.

NOTE.—The person appointed to this position will receive an allowance for working a regular, five and a half day week—Monday to Friday plus half a day on Saturday.

Class "C2", Buildings Branch, Department of Education.

Yearly Salary.—£1,170, minimum; £1,280, maximum.

Duties.—To supervise the sections dealing with primary schools and to advise officers on difficult cases; to make special investigations and reports and to conduct correspondence thereon. To deal with special problems relating to subsidies and new primary school buildings.

Qualifications.—Administrative ability, preferably with a good knowledge of the organization and administration of the Buildings Branch and of the practices followed, particularly in relation to primary school buildings and a knowledge of the organization of the Public Works Department.

Class "C1", Buildings Branch, Department of Education. (Two vacancies.)

Yearly Salary.—£960, minimum; £1,060, maximum.

POSITION No. 1.

Duties.—To have sub-charge of the services section dealing with subsidies, supply of furniture and rental of buildings for primary schools.

Qualifications.—Preferably to have a knowledge of the organization and administration of the branch and of the practices followed, particularly relating to the matters dealt with by the services section, and of the organization of the Public Works Department.

POSITION No. 2.

Duties.—To assist the Property Officer in matters relating to purchase of school sites and to effect liaison with the Law Department, Housing Commission and Lands Department.

Qualifications.—Ability to conduct correspondence and interviews with persons from whom property is being acquired. A knowledge of the principles of land valuation would be an advantage.

Class "C1", Department of Crown Lands and Survey.

Yearly Salary.—£960, minimum; £1,060, maximum.

Duties.—To supervise the work of the Insurance Branch. To effect insurance of the assets of the Board of Land and Works and of the Soldier Settlement Commission and of settlers under the various land settlement schemes against fire, storm and tempest.

Qualifications.—A good knowledge of the provisions of the Closer Settlement Act, the Soldier Settlement Act and the Land Settlement Act, particularly those relating to insurance. To be familiar with insurance practice generally.

Class "C1", Department of Agriculture.

Yearly Salary.—£960, minimum; £1,060, maximum.

Duties.—Under direction, to be responsible for the organizational work connected with Rural Training courses; to supervise the work of the correspondence, accounts and students' records sections in the general office of the Agricultural Education Division; to undertake general office work as required; and to act in the absence of the Senior Clerk of the Division.

Qualifications.—A good knowledge of the Public Service Act and Regulations, to be experienced in Public Service Accounts procedure; preferably to be conversant with the Agricultural Colleges' Act and Regulations thereunder and the procedure involved in Rural Training.

Class "C", Audit Office, Department of Premier.

Yearly Salary.—£710, minimum; £860, maximum.

Duties.—To assist in the audit and examination of accounts as required by the Auditor-General.

Qualifications.—A knowledge of the Audit Act and the Regulations thereunder and to have made progress in the study of accountancy.

Class "C", Taxation (Land Tax) Office, Department of Treasurer.

Yearly Salary.—£710, minimum; £860, maximum.

Duties.—To assist the Senior Assessor; to prepare assessments of arrears and default cases; to investigate assessments under section 45 of the *Land Tax Act 1958*, and cases of primary production land which are exempt under section 7 of the *Land Tax Act 1958*.

Qualifications.—Experience in assessing duties; a good knowledge of the Land Tax Act and Regulations, and to be familiar with the methods by which interests in land are transferred.

Class "C", Buildings Branch, Department of Education.

Yearly Salary.—£710, minimum; £860, maximum.

Duties.—To deal with applications for subsidies, with supply of school furniture with rental of buildings for secondary schools.

Qualifications.—Experience in correspondence, a knowledge of the organization and administration of the Buildings Branch and of the organization of the Public Works Department would be an advantage.

PROFESSIONAL DIVISION.

Stipendiary Magistrate, Grade I, Class "A1", Courts Branch, Department of Law.

Yearly Salary.—£3,075.

Qualifications.—As prescribed by Public Service (Public Service Board) Regulation 45.

Chief Librarian, Class "A1", Public Library Branch, Department of Chief Secretary.

Yearly Salary.—£2,850.

Duties.—To have charge of the administration of the Public Library of Victoria.

Qualifications.—Extensive experience as a Librarian, proved administrative ability and an intimate knowledge of the activities of the Public Library. An appropriate University degree is essential.

Stipendiary Magistrate, Grade II, Class "A1", Courts Branch, Department of Law.

Yearly Salary.—£2,850.

Qualifications.—As prescribed by Public Service (Public Service Board) Regulation 45.

Dairy Research Officer (Bio-chemist), Classes "B"—"B1", Department of Agriculture.

Yearly Salary.—£1,390, minimum; £1,770, maximum.

Duties.—To undertake chemical and bio-chemical research into the causes and prevention of bloat in dairy cattle. In particular, to develop an anti-foaming agent which will give cows protection from bloat for a longer period than those in present use, and to devise a form in which a farmer can conveniently administer it to his dairy herd. To take part, as required, in the field testing of such preparations.

Qualifications.—A University Degree in Science, Agricultural Science or Veterinary Science, or equivalent qualification, with Chemistry or Bio-chemistry as a major subject. Experience in the physical chemistry of foam or in the chemistry, microbiology and toxicology of the bovine rumen would be an advantage.

Agricultural Research Officer, Classes "C2"—"B", Department of Agriculture.

Yearly Salary.—£1,170, minimum; £1,500, maximum.

Duties.—Under the Manager, to carry out and supervise cereal and soil fertility investigations at the Mallee Research Station and other district centres; to act as Deputy Manager as required.

Qualifications.—A degree in Agricultural Science with post-graduate experience, including the planning and conduct of experimental work.

NOTE.—A residence is not immediately available for a married applicant. Accommodation is available on the Station for a single applicant.

TECHNICAL AND GENERAL DIVISION.

Inspector of Boilers and Pressure Vessels, Grade II, Department of Mines.

Yearly Salary.—£718, minimum; £1,086, maximum.

Duties.—To inspect and test steam boilers and pressure vessels under the Boiler Inspection Acts.

Qualifications.—(a) To have completed an apprenticeship in the engineering trade in fitting and turning or boilermaking, and to have had advanced technical training in the design and construction of boilers and pressure vessels. Preferably to have gained the Intermediate Technical Certificate at Diploma Entrance standard. (b) At least five years' practical experience after completion of apprenticeship in the construction and repair or operation of steam boilers and pressure vessels. (c) A sound knowledge of the theory and practice of fusion welding as applied to the construction and repair of boilers and pressure vessels. (Welding qualification and certification preferred.) (d) To be physically sound and of medium build.

Stock Manager, Assistant, Dookie Agricultural College, Department of Agriculture.

Yearly Salary.—£686, minimum; £846, maximum.

Duties.—To assist the Stock Manager in the work and management of the livestock branches and in the instruction and control of students working in those branches; to perform other duties as required.

Qualifications.—The Diploma of a recognized Agricultural College, a good knowledge of animal husbandry, and practical experience in livestock management.

NOTE.—Accommodation is available for a single man only.

Field Officer, Department of Agriculture. (Five vacancies.)

Yearly Salary.—Junior—At 17 years of age, £221; at 18 years of age, £299; at 19 years of age, £338; at 20 years of age, £390. Adult—£654, minimum; £798, maximum.

POSITION No. 1.

Duties.—To assist with Field Experimental work conducted by the Biology Branch, and other work as required.

Qualifications.—Diploma of an Australian Agricultural College or its equivalent.

POSITION No. 2.

Duties.—At the State Research Farm, Werribee, and subject to the direction of the Manager, to care for the stud and flock sheep and to keep appropriate records.

Qualifications.—A Certificate or Diploma of an approved Agricultural College and experience in the management of sheep.

POSITION No. 3.

Duties.—To assist in horticultural experiments and to perform other work as directed.

Qualifications.—Diploma of an approved Agricultural College (Australian) or its equivalent.

POSITIONS NOS. 4 AND 5.

Duties.—At the Research Stations of the Agricultural Division to assist in field experimental work, which includes investigation into problems of soil fertility, varietal improvements, pasture and stock management, &c.; to assist in the maintenance of the Research Stations and other district work as required.

Qualifications.—A Diploma or certificate of an approved Agricultural College (Australian) or its equivalent.

Real Estate Officer, Grade II, Office of the Housing Commission, Department of Treasurer.

Yearly Salary.—£654, minimum; £750, maximum.

Duties.—To negotiate settlements with owners of land; to advise prospective purchasers of terms and conditions under which Commission houses may be sold, and to conduct interviews with prospective tenants of shop premises owned by the Commission.

Qualifications.—A good knowledge of real estate transactions; ability to deal with the public and to conduct negotiations.

Assistant Superintendent, Law Courts, Sheriff's Office, Department of Law.

Yearly Salary.—£462, minimum; £542, maximum.

Duties.—To assist the Superintendent in supervising the staff of Court Criers, Messengers, Labourers and Office Cleaners, and to be responsible for the good order and cleanliness of the Court Buildings.

Qualifications.—To be conversant with Court procedure and capable of carrying out the duties of the position.

Attendant, Grade II, National Gallery and Museums Branch, Department of Chief Secretary. (Two vacancies.)

Yearly Salary.—£430, minimum; £478, maximum.

Duties.—To clean and prepare galleries prior to, and supervise them after, admission of the public, and perform other duties as directed.

Qualifications.—To be physically fit, and of good address.

Cook (Female), Senior, Children's Welfare Branch, Department of Chief Secretary.

Yearly Salary.—£460.

Duties.—To be responsible for the preparation of meals for staff and children at "Turana" Royal Park. To exercise supervision over the kitchen staff, and to have charge of the kitchen equipment and stores.

Qualifications.—To be competent and experienced in large scale cooking, and to be capable of controlling a small staff.

NOTE.—The salary rates quoted above do not include the additional amount which is payable under Regulation 77A of the Board's Regulations.

By order,

V. P. SCULLY,
Secretary.

Office of the Public Service Board,
Melbourne, 26th July, 1960.

PUBLIC SERVICE OF VICTORIA.—VACANCY.

DEPARTMENT OF HEALTH.

MENTAL HYGIENE BRANCH.

(Temporary Appointment.)

APPLICATIONS will be received by the Public Service Board up to Wednesday, the 17th August, 1960, from persons who are qualified for appointment to the under-mentioned position:—

Technical Librarian (Female), Royal Park Receiving House.

Yearly Salary.—£653, minimum; £703, maximum.

Duties.—To organize and control a scientific and technical library and to control a library of general literature.

Qualifications.—A University Degree and either a Proficiency Certificate of the Victorian Library Training School or the preliminary certificate of the Library Association of Australia or equivalent, plus two years' approved library experience.

The salary rates quoted above do not include the additional amount which is payable under Regulation 77A of the Board's Regulations.

By order,

V. P. SCULLY,
Secretary.

Office of the Public Service Board,
Melbourne, 26th July, 1960.

PUBLIC SERVICE OF VICTORIA.—VACANCIES.

DEPARTMENT OF HEALTH.

MENTAL HYGIENE BRANCH.

TECHNICAL AND GENERAL DIVISION.

APPLICATIONS will be received by the Public Service Board up to Wednesday, the 17th August, 1960, from persons employed in the Public Service of Victoria, who are eligible and qualified for appointment to the under-mentioned positions:—

Head Nurse (Male), Sunbury Mental Hospital.

Yearly Salary.—£798, minimum; £846, maximum.

Duties.—To assist Principal Nurse in management of male division, and to prepare leave sheets and other records as directed by the Principal Nurse; to be prepared to give lectures to Student Nurses.

Qualifications.—A current practising certificate for Mental Nursing. Ability to direct and control staff and patients and to keep records.

Assistant Head Nurse (Male), Ararat Mental Hospital.

Yearly Salary.—£718, minimum; £750, maximum.

Duties.—To assist Principal Male Nurse or Head Nurse (Male), in management of male division, and to prepare leave sheets and other records as directed; to relieve senior officers as required, and to be prepared to give lectures to Student Nurses.

Qualifications.—A current practising certificate for Mental Nursing, ability to direct and control staff and patients, and to keep records.

Deputy Charge Nurse (Male).

Ararat Mental Hospital 1 vacancy.

Pleasant Creek Special School, Stawell 1 vacancy.

Yearly Salary.—£542, minimum; £574, maximum.

Duties.—To be second in charge of a ward.

Qualifications.—A current practising certificate for Mental Nursing and approved experience.

Carpenter, Grade I, Kew Mental Hospital.

Yearly Salary.—£510, minimum; £558, maximum.

Duties.—To assist in all carpentering work.

Qualifications.—To be a competent and experienced carpenter.

Farm Assistant, Janefield Colony.

Yearly Salary.—£366, minimum; £430, maximum.

Duties.—To assist in all farm work.

Qualifications.—Ability to carry out all ordinary farm work and to possess a motor driver's licence.

Gardener, Grade III.

Larundel Mental Hospital 1 vacancy.

Royal Park Receiving House 1 vacancy.

Yearly Salary.—Junior—Under 16 years of age, £130; at 16 years of age, £169; at 17 years of age, £182; at 18 years of age, £195; at 19 years of age, £247; at 20 years of age, £291. Adult—£398, minimum; £414, maximum.

Duties.—To carry out general gardening operations in the ornamental grounds.

Qualifications.—Experience in the care of trees, shrubs, hedges and lawn, and in raising and planting out flower seedlings.

NOTE.—An officer shall not be paid a salary in excess of £398 a year unless he has passed the examination prescribed by Public Service (Public Service Board) Regulation 34A.

Seamstress, Grade II, Kew Mental Hospital.

Yearly Salary.—£364, minimum; £396, maximum.

Duties.—To make up and repair clothing and bedding, and to supervise patients working in the sewing room.

Qualifications.—To be a competent needlewoman and machinist.

NOTE.—The salary rates quoted above do not include the additional amount which is payable under Regulation 77A of the Board's Regulations.

By order,

V. P. SCULLY,
Secretary.

Office of the Public Service Board,
Melbourne, 26th July, 1960.

Teaching Service Act 1958.

TEACHING SERVICE (TEACHERS TRIBUNAL) REGULATIONS.

AMENDMENT No. 268.

- THE Teachers Tribunal, in pursuance of the powers conferred by the *Teaching Service Act 1958*, hereby amends Regulation 7 of the Teaching Service (Teachers Tribunal) Regulations in the manner following, that is to say:—

Regulation 7.

In clause 7, delete the expression "and such vacancy is re-advertised in the next or any subsequent term".

(To take effect from and including the 1st January, 1961.)

LOUIS F. C. GARLICK, Chairman.
G. FENNELL, Secretary.

Office of the Teachers Tribunal,
Melbourne, 21st July, 1960.

PRIVATE ADVERTISEMENTS

CITY OF BRUNSWICK.

LOAN No. 45.

Notice of Intention to Borrow the Sum of £40,000 for Permanent Works and Undertakings.

NOTICE is hereby given that the Council of the City of Brunswick proposes to borrow the sum of Forty thousand pounds on the credit of the municipal revenues of the Mayor, Councillors, and Citizens of the said City, such sum to be raised by the grant of a mortgage, in accordance with the provisions of the *Local Government Act 1958*.

1. The maximum rate of interest that may be paid is 5½ per cent. per annum.

2. The purpose for which the loan is to be applied is:—

Reconstruction of Lygon-street ..	£35,000
Reconstruction of Tinning-street and Victoria-street west ..	5,000
	£40,000

3. The period of the loan shall be fifteen years.

4. The moneys borrowed shall be repayable by providing out of the Municipal Fund 30 half-yearly instalments of £1,975 7s. 7d. each, including principal and interest, on the 1st day of May and the 1st day of November during the currency of the loan. The first instalment shall be payable on the 1st day of May, 1961.

5. Such moneys shall be repayable at the Commonwealth Trading Bank of Australia, Melbourne, or at the Council's bankers for the time being in Melbourne.

The plans and specifications and the estimate of the cost of the proposed works, and a statement showing the proposed expenditure of the moneys to be borrowed, are open for inspection at the office of the Council, Town Hall, Sydney-road, Brunswick.

10619

H. W. FOLETTA, Town Clerk.

CITY OF COLAC.

BY-LAW No. 33—ABATTOIRS DUES AND FEES.

A By-law of the City of Colac made under sections 317 and 326 of the *Health Act 1958*, and numbered 33 for the purpose of amending By-laws Nos. 18 and 23 of the said City and altering the rates of fees and dues payable to the Councils of the City of Colac and the Shire of Colac under Part XV. of the said Act.

IN pursuance of the powers conferred by the *Health Act 1958* and the *Local Government Act 1958* and every other power enabling them in this behalf the Mayor, Councillors and Citizens of the City of Colac Order as follows:—

1. This By-law shall come into operation on the day after the day of publication hereof in the *Victoria Government Gazette*.

2. The whole of clause 6 of By-law No. 99 of the Shire of Colac (as amended) is hereby repealed and the following clause inserted in lieu thereof:—

"3. The fees and dues payable to the Councils of the City of Colac and the Shire of Colac under Part

XV. of the *Health Act 1958*, shall be as follows:—

Per Head.
s. d.

- (a) For use of the Colac Municipal Abattoirs for slaughtering any—
- | | | |
|--|---|---|
| Bull, cow, heifer, ox or steer .. | 3 | 0 |
| Sheep, lamb, goat or kid .. | 1 | 0 |
| Swine .. | 2 | 0 |
| Calf (100 lb. dead weight or under) .. | 1 | 0 |
| Calf (over 100 lb. dead weight) .. | 3 | 0 |
- (b) For examining any—
- | | | |
|--|---|---|
| Bull, cow, heifer, ox or steer .. | 2 | 0 |
| Sheep, lamb, goat or kid .. | 6 | |
| Swine .. | 2 | 0 |
| Calf (100 lb. dead weight or under) .. | 6 | |
| Calf (over 100 lb. dead weight) .. | 1 | 0 |
- (c) For examining and branding any carcass of or meat derived from any—
- | | | |
|--|---|---|
| Bull, cow, heifer, ox or steer .. | 4 | 0 |
| Sheep, lamb, goat or kid .. | 9 | |
| Swine .. | 2 | 0 |
| Calf (100 lb. dead weight or under) .. | 6 | |
| Calf (over 100 lb. dead weight) .. | 1 | 0 |
- (d) For chilling a carcass of any—
- | | | |
|-----------------------------------|---|---|
| Bull, cow, heifer, ox or steer .. | 3 | 6 |
| Swine .. | 1 | 0 |

Resolution for passing this By-law agreed to by the Council on the 27th day of April, 1960, and confirmed on the 25th day of May, 1960.

The common seal of the Mayor, Councillors and Citizens of the City of Colac was hereto affixed in the presence of—

(SEAL) G. W. MALINS, Mayor.
J. H. DILLON, Councillor.
F. M. KELLY, Town Clerk.

Submitted to the Commission of Public Health on the 21st day of June, 1960.—A. W. ROGAN, Secretary to the Commission.

Approved by the Governor in Council on the 5th day of July, 1960.—A. MAHLSTEDT, Clerk of the Executive Council. 10607

CITY OF GEELONG.

BY-LAW No. 141.

A By-law of the City of Geelong, made under section 198 of the *Local Government Act 1958* and under Part III. of the Uniform Building Regulations, Victoria, and numbered 141, for the purposes of amending By-law No. 121 of the City of Geelong, and for providing a minimum area, depth, and width of frontage of land on which a building shall be constructed.

IN pursuance of the powers conferred by the Local Government Acts, the Uniform Building Regulations, Victoria, and every other power enabling it in that behalf, the Mayor, Councillors, and Citizens of the City of Geelong, with the approval of the Governor in Council, order as follows:—

1. Clause 8 (11) (a) shall be amended by deleting in line five thereof the words and figures "one-sixth (1/6)" and substituting therefor the words and figures "one-third (1/3)".

2. For clause 11 of By-law No. 121 there shall be substituted the following:—

"11. The minimum area depth and width of frontage specified in column 3 of Table 804 of the Regulations are hereby adopted as the minimum area depth and width of frontage of land on which a building of Class I. or Class II. Occupancy shall be constructed throughout the whole of the municipal district."

3. Clause 13 of By-law No. 121 shall be amended by deleting the words "clause 811 of the Regulations" and substituting therefor the words "clause 813 of the Regulations".

Resolution for passing this By-law agreed to by the Council of the City of Geelong the 26th day of April, 1960. Confirmed the 31st day of May, 1960.

The common seal of the Mayor, Councillors, and Citizens of the City of Geelong was affixed hereto, in the presence of—

(SEAL) VAUTIN H. ANDREWS, Mayor.
L. L. WALTER, Town Clerk.

Approved by the Governor in Council this 5th day of July, 1960.—A. MAHLSTEDT, Clerk of the Executive Council.
10614

CITY OF MORDIALLOC.

BY-LAW No. 112.

A By-law of the City of Mordialloc made under Part VII. of the *Local Government Act 1958*, and numbered 112 for prescribing residential areas and for other purposes.

IN pursuance of the powers conferred by the *Local Government Act 1958* and of any and every other power it thereunto enabling the Mayor, Councillors and Citizens of the City of Mordialloc order as follows:—

1. Notwithstanding anything contained in By-law No. 94 of the City of Mordialloc as amended by any By-law.

2. The use of any land or the erection or adaptation for use or use of any building for the purposes of the business of a service station is hereby permitted in the areas described in the First Schedule hereto.

3. Notwithstanding anything contained in By-law No. 94 of the City of Mordialloc as amended by any By-law.

4. It is hereby declared that the term "businesses of a class or nature usually carried on in a shop" shall include and shall be deemed to include the business of squash courts.

FIRST SCHEDULE HEREINBEFORE REFERRED TO.

(1) Being part of Crown allotment F, section 50, Parish of Moorabbin, County of Bourke commencing at the north-west corner of the intersection of Beach-road and Warrigal-road; thence north-westerly for a distance of 105 ft. 5½ in.; thence north-easterly for a distance of 133 ft. 2½ in. to Warrigal-road; and thence southerly along Warrigal-road for a distance of 150 feet to the commencing point.

(2) Being part of Crown allotment C, portion 49, Parish of Moorabbin, County of Bourke commencing at a point on the south-east corner of Cromer-road and Balcombe-road; thence easterly and along Balcombe-road for a distance of 150 feet; thence southerly for a distance of 125 feet; thence westerly for a distance of 150 feet to Cromer-road; thence northerly and along Cromer-road for a distance of 125 feet to the commencing point.

Resolution for passing this By-law No. 112 was agreed to by the Council of the City of Mordialloc on the 14th day of December, 1959, and confirmed on the 8th day of February, 1960.

The common seal of the Mayor, Councillors and Citizens of the City of Mordialloc was hereunto affixed in the presence of—

(SEAL) C. T. SAMBELL, Mayor.
R. J. GREAVES, Councillor,
J. GRUT, Town Clerk.

Approved by the Governor in Council on the 12th day of July, 1960.—A. MAHLSTEDT, Clerk of the Executive Council.
10613

CITY OF NUNAWADING.

NOTICE is hereby given that the Council of the City of Nunawading has passed a By-law as follows:—A By-law of the City of Nunawading made under Part III. of chapter 8 of the *Uniform Building Regulations, Victoria*,

and the *Local Government Act 1958*, and numbered 44 for prescribing brick areas adopting columns 4 and 5 of Table 804 of the said Regulations and for other purposes.

In pursuance of the powers conferred by the *Uniform Building Regulations, Victoria*, and the *Local Government Act 1958* and of any and every other power it thereunto enabling the Mayor, Councillors and Citizens of the City of Nunawading order as follows:—

1. (a) The areas set out and described in the First Schedule hereto are hereby prescribed as brick areas.

(b) No person shall in any such brick area construct or cause to be constructed any building, the external walls of which are of material other than masonry or concrete, provided that for the purposes of this sub-clause buildings of reinforced concrete or masonry-veneer construction conforming to the requirements of chapter 26 of the *Uniform Building Regulations, Victoria*, shall be deemed to have external walls of masonry or concrete.

(c) This By-law shall apply to the construction of the undermentioned outbuildings, namely: garages, workshops, stables, sheds and laundries.

2. The areas set out and described in the Second Schedule hereto are hereby prescribed as areas in which buildings of Class II. or Class III. Occupancy shall not be constructed to contain more than two stories including the ground story and no person shall in any such area construct a building of Class II. or Class III. Occupancy to contain more than two stories including the ground story.

3. (a) The areas set out and described in the Third Schedule hereto are hereby prescribed as areas in which buildings of Class II. Occupancy shall contain not more than two flats.

(b) No person shall in any area set out and described in the Third Schedule hereto construct any building of Class II. Occupancy which shall contain more than two flats.

4. (a) The minimum area, depth and width of frontage specified in Column 5 of Table 804 of the *Uniform Building Regulations, Victoria* (hereinafter called "the Regulations"), are hereby adopted as the minimum area, depth and width of frontage of land on which a building of Class I. or Class II. Occupancy shall be constructed in that portion of the municipal district set out and described in the Fourth Schedule hereto.

(b) The minimum area, depth and width of frontage specified in Column 4 of Table 804 of the Regulations are hereby adopted as the minimum area, depth and width of frontage of land on which a building of Class I. or Class II. Occupancy shall be constructed throughout the whole of the municipal district other than that portion thereof set out and described in the Fourth Schedule hereto.

(c) Clause 9 of By-law No. 29 of the City of Nunawading is hereby repealed.

(d) Without affecting the date of the coming into operation of any other part of this By-law, this Clause shall come into operation on the 2nd day of May, 1960.

5. (a) The minimum distance of the outer walls of any building of Class I. or Class II. Occupancy from frontage is hereby specified as 20 feet.

(b) No person shall construct any building of Class I. or Class II. Occupancy closer to the frontage of any land than 20 feet.

6. (a) In those portions of the municipal district specified in the Fifth Schedule hereto any building of Class VIII. Occupancy exceeding one story in height shall be of type 2 construction as defined in the Regulations and any building of Classes II., III., IV., V., VI., VII. or VIII. Occupancy containing only one story shall be of type 3 construction as defined in the Regulations.

(b) No person shall in any portion of the municipal district specified in the Fifth Schedule hereto construct any such building otherwise than in accordance with the provisions of paragraph (a) of this clause.

7. Clauses 7, 8, 10, 11 and 12 of By-law No. 29 of the City of Nunawading and the Fifth, Sixth and Seventh Schedules to the said By-law are hereby repealed.

8. Save as is otherwise herein expressed or implied this By-law shall apply to and have operation throughout the whole of the municipal district.

9. This By-law other than Clause 4 hereof shall come into operation on the day after its publication in the *Government Gazette*.

SCHEDULES REFERRED TO.

First Schedule.—The First Schedule describes the areas which are prescribed as brick areas.

Second Schedule.—The Second Schedule describes the area in which buildings of Class II. or Class III. Occupancy shall not be constructed to contain more than two stories including the ground story.

Third Schedule.—The Third Schedule describes areas in which buildings of Class II. Occupancy shall contain not more than two flats.

Fourth Schedule.—The Fourth Schedule describes the area in which Column 5 of Table 804 of the Uniform Building Regulations are adopted as the minimum area, depth and width of frontage of land on which a building of Class I. or Class II. Occupancy shall be constructed.

Fifth Schedule.—The Fifth Schedule describes the area in which a building of Class VIII. Occupancy exceeding one story in height shall be of type 2 construction as defined in the Regulations and any building of Classes II., III., IV., V., VI., VII. or VIII. Occupancy containing only one story shall be of type 2 construction as defined in the Regulations.

A copy of the By-law is open for inspection, free of charge, during office hours, at the Municipal Offices, Nunawading.

10608

A. ROY CHARLESWORTH, Town Clerk.

CITY OF PRAHRAN.

By-LAW No. 231.

A By-law of the City of Prahran, made under the *Local Government Act 1958* and the Uniform Building Regulations, Victoria, as amended by the Uniform Building Regulations Amending Regulations No. 1 and No. 2, with the approval of the Governor in Council, and numbered 231, for determining, applying or dispensing with, or regulating such matters or things as are left to be determined, applied, dispensed with or regulated by the Council of the said City, under the said Uniform Building Regulations, Victoria, as amended as aforesaid.

IN pursuance of the powers conferred by the *Local Government Act 1958* and the Uniform Building Regulations, Victoria, as amended as aforesaid (hereinafter referred to as "the said Regulations") and of any and every other power it thereunto enabling, the Mayor, Councillors and Citizens of the City of Prahran order as follows:—

1. From and after the coming into operation of this By-law, By-law No. 225 made and passed by the Council on the 18th day of November, 1957, confirmed on the 16th day of December, 1957, and approved by the Governor in Council on the 26th day of February, 1958, and By-law No. 230 made and passed by the Council on the 29th day of February, 1960, confirmed on the 29th day of March, 1960, and approved by the Governor in Council on the 3rd day of May, 1960, are hereby expressly repealed.

2. In the Schedule referred to in clause 3 of this By-law, unless inconsistent with the context or subject-matter—
the words "frontage" and "street alignment" shall have the like meanings as those defined by clause 1 (a) of the said Regulations.

3. The minimum area, depth and width of frontage specified in column 3 of Table 804 of the said Regulations are hereby adopted as the minimum area, depth and width of frontage of land on which a building of Class I. or Class II. Occupancy shall be constructed in those portions of the municipal district of the City of Prahran set out in the Schedule hereto.

4. The minimum distance from frontage and distance from boundaries other than frontage specified in column 3 of said Table 804 are hereby adopted as the minimum distance from frontage and distance from boundaries other than frontage from which a building of Class I. or Class II. shall be constructed in those portions of the municipal district of the City of Prahran set out in the said Schedule.

SCHEDULE.

PORTIONS OF THE MUNICIPAL DISTRICT OF THE CITY OF PRAHRAN IN RESPECT OF WHICH COLUMN 3 OF TABLE 804 OF THE SAID REGULATIONS IS ADOPTED.

Part A.

In the Toorak Ward.—All that portion of the said municipal district within an area enclosed by the following boundaries, namely, the Yarra River, Kooyong-road, Malvern-road, that portion of Orrong-road between Malvern-road and Toorak-road, that portion of Toorak-road between Orrong-road and a point 178 feet west of

the western street alignment of Rockley-road, a line running from the said point parallel with such western building line of Rockley-road in a northerly direction and extended to the point where it meets the Yarra River, but excluding from the area so enclosed all land with a frontage to the north side of Toorak-road between Wallace-avenue and Grange-road and having a depth of 130 feet.

Part B.

In the South Yarra Ward.—Those portions of the said municipal district being—

- (i) All that portion of the South Yarra Ward within an area enclosed by the following boundaries, namely, Toorak-road, Orrong-road, the railway line and Canterbury-road.
- (ii) All that area of land having a frontage to the western side of Canterbury-road and extending from Brookville-road to a point 512 feet north of Brookville-road and having a depth of 90 feet.
- (iii) All that area of land having a frontage to the eastern side of Mathoura-road and extending north from Edward-street to a point 203 feet north of the northern street alignment of Ormsby-grove and having a depth of 121 feet.
- (iv) All that area of land having a frontage to Ormsby-grove and a depth of 117 feet which is not included in the land described in sub-clause (iii) of this Part.
- (v) All that area of land having a frontage to the western side of Mathoura-road between the railway line and Toorak-road and having a depth of 132 feet.
- (vi) All that portion of the said ward within an area enclosed by the following boundaries, namely, Toorak-road, Mathoura-road, a line running from Williams-road to Mathoura-road and being the northern street alignment of Woodside-crescent and its prolongation in an easterly direction from its eastern end to Mathoura-road and Williams-road which is not included in the land described in sub-clause (v) of this Part.
- (vii) All that portion of the said South Yarra Ward within an area enclosed by the following boundaries, namely, Toorak-road, that portion of Williams-road from Toorak-road to a point 76 feet south of the southern street alignment of Quamby-avenue, a line running from the said point parallel with such southern street alignment of Quamby-avenue in a westerly direction and extended to the point where it meets Hawksburn-road, and Hawksburn-road, but excluding from the area so enclosed—
 - (a) all land with a frontage to the east side of Hawksburn-road between the point where the prolongation of the above-mentioned line parallel to the southern street alignment of Quamby-avenue meets Hawksburn-road and a point 130 feet south of the southern street alignment of Toorak-road and having a depth of 215 feet, and
 - (b) all land with a frontage to Walter-street and a depth of 71 feet.
- (viii) All that area of land having a frontage to the southern side of Toorak-road between Hawksburn-road and Cromwell-road and having a depth of 95 feet.
- (ix) All that area of land having a frontage to Stanhope-court and a depth of 54 feet which is not included in sub-clause (viii) of this Part.
- (x) All that portion of the said South Yarra Ward within an area enclosed by the following boundaries, namely, Malvern-road, Mathoura-road, a line running from a point in Mathoura-road 100 feet north of the northern street alignment of Malvern-road parallel with such northern street alignment of Malvern-road in an easterly direction to the point where it meets the railway line, and the railway line.

Part C.

In the Prahran Ward.—Those portions of the said municipal district being—

- (i) All that portion of the Prahran Ward within an area enclosed by the following boundaries, namely, Malvern-road, Kooyong-road, High-street, the railway line, Elm-grove, that portion of Northcote-road between Elm-grove and Rose-street, that portion of Rose-street between Northcote-road and Densham-road, that portion

of Densham-road between Rose-street and Malvern-road, but excluding from the area so enclosed—

- (a) all land south of a line running parallel with the northern street alignment of High-street and 131 feet to the north thereof in a westerly direction from Kooyong-road to the point where it meets the railway line, and
- (b) an area of land rectangular in shape having a frontage of 188 feet to Rose-street and a frontage of 37 feet to Northcote-road and situate at the south-eastern corner of the intersection of such roads.
- (ii) All that land having a frontage to the north side of Elm-grove and having a depth of 126 feet.
- (iii) All that land having a frontage to the west side of Northcote-road between Elm-grove and Rose-street and having a depth of 119 feet which is not included in sub-clause (ii) of this Part and excluding all that portion of the said area which has a frontage of 110 feet to that portion of the western building line of Northcote-road which extends for 110 feet from Rose-street in a southerly direction.
- (iv) All that area of land having a frontage to the southern side of Malvern-road between Densham-road and Clendon-road having a depth of 100 feet.
- (v) All that area of land having a frontage to that portion of Densham-road between Rose-street and Malvern-road and a depth of 83 feet which is not included in the land described in sub-clause (iv) of this Part.
- (vi) All that area of land having a frontage to the southern side of Malvern-road between Clendon-road and Beatty-avenue and having a depth of 130 feet.
- (vii) All that portion of the said ward within an area enclosed by the following boundaries, namely, Malvern-road, a Beckett-street, Sydney-street, that portion of Orrong-road between Sydney-street and High-street, High-street and Grandview-grove, but excluding from the area so enclosed all land with a frontage to the west side of Wynnstay-grove from the northern end of Wynnstay-grove to a point 100 feet north of the northern building line of Wynnstay-road and having a depth of 67 feet.
- (viii) All that area of land having a frontage to the southern side of Malvern-road between Orrong-road and a Beckett-street and having a depth of 83 feet.

Part D.

In the Windsor Ward.—Those portions of the said municipal district being—

- (i) All that portion of the Windsor Ward within an area enclosed by the following boundaries, namely, Wattle-tree-road, Kooyong-road and Dandenong-road.
- (ii) All that area of land having a frontage to the northern side of Wattle-tree-road between Kooyong-road and Denbigh-road and having a depth of 91 feet.
- (iii) All that area of land having a frontage to the western side of Kooyong-road between Wattle-tree-road and Cheel-street and having a depth of 190 feet which is not included in land described in sub-clause (ii) of this Part.
- (iv) All that area of land having a frontage to the southern side of High-street between Sutherland-road south and Denbigh-road and having a depth of 129 feet.
- (v) All that area of land having a frontage to the eastern side of Denbigh-road and a depth of 150 feet which is not included in land described in sub-clause (ii) or sub-clause (iv) of this Part.
- (vi) All that portion of the said Windsor Ward within an area enclosed by the following boundaries, namely, High-street, Denbigh-road, Dandenong-road and Orrong-road, but excluding from the area so enclosed all land with a frontage to Elgin-avenue and a depth of 130 feet (other than land that is within 100 feet of the southern building line of High-street).
- (vii) All that portion of the said ward within an area enclosed by the following boundaries, namely, Lalbert-crescent, Orrong-road, Dandenong-road, Irving-avenue, Vail-street and the prolongation

of the northern street alignment thereof, and the eastern street alignment of Kelvin-grove and the prolongation thereof in a southerly direction from Lalbert-crescent to where the said prolongation meets the northern street alignment of Vail-street or its prolongation.

- (viii) All that area of land at the south-eastern corner of Irving-avenue and Vail-street, being rectangular in shape and having a frontage to Irving-avenue of 90 feet and a frontage to Vail-street of 70 feet.
- (ix) All that area of land with a frontage of 100 feet to the southern side of Larnook-street and a depth of 90 feet, the westerly end of such frontage being 385 feet east of the eastern street alignment of Irving-avenue.
- (x) All that area of land having a frontage to the southern side of High-street between Airle-avenue and Orrong-road and a depth of 157 feet.
- (xi) All that area of land having a frontage to the northern side of Lalbert-crescent and a depth of 106 feet.
- (xii) All that area of land having a frontage to the western side of Orrong-road between High-street and Lalbert-crescent which is not included in land described in sub-clause (x) or sub-clause (xi) of this Part.
- (xiii) All that portion of the said Windsor Ward within an area enclosed by the following boundaries, namely, Irving-avenue, Dandenong-road, Williams-road, Gooch-street, that portion of Packington-street between Gooch-street and Packington-place, Packington-place, that portion of Chomley-street between Packington-place and that part of Closeburn-avenue which runs east and west, and a line (being the prolongation of the northern street alignment of the aforementioned part of Closeburn-avenue) running in an easterly direction from the north-west corner of Chomley-street and Closeburn-avenue to Irving-avenue, but excluding from the land so enclosed—
 - (a) all that land between Bidey-street and Chomley-street which is north of a line parallel to the northern street alignment of the aforementioned part of Closeburn-avenue and 110 feet north thereof, and
 - (b) all that area of land abutting on the southern side of Packington-place between Packington-street and Bidey-street with a depth of 73 feet, and
 - (c) such land abutting on the western side of Bidey-place and having a depth of 59 feet not hereinbefore excluded from the land enclosed as aforesaid.
- (xiv) All that portion of the said Windsor Ward within an area enclosed by the following boundaries, namely, Wrexham-road, Williams-road, Dandenong-road and Lewisham-road.
- (xv) All that area of land having a frontage to the western side of Williams-road between Wrexham-road and Fern-avenue, and having a depth of 100 feet.
- (xvi) All that area of land having a frontage to the northern side of Wrexham-road and a depth of 149 feet which is not included in the land described in sub-clause (xv) of this Part.
- (xvii) All that portion of the said ward within an area enclosed by the following boundaries, namely, Lewisham-road, Dandenong-road, The Avenue and High-street, but excluding—
 - (a) all that area of land with a frontage to High-street of 207 feet and a frontage to Lewisham-road of 104 feet and being rectangular in shape, and
 - (b) all that area of land having a frontage to the western side of Lewisham-road between High-street and a point where the prolongation of the northern street alignment of Wrexham-road meets the western side of Lewisham-road.
- (xviii) All that area of land having a frontage to the northern side of Dandenong-road between The Avenue and Hornby-street and having a depth of 183 feet.
- (xix) All that area of land at the south-western corner of High-street and The Avenue, being rectangular in shape and having a frontage to High-street of 80 feet and a frontage to The Avenue of 136 feet.

(xx) All that area of land having a frontage to the western side of The Avenue and having a depth of 142 feet which is not included in sub-clause (xviii) or sub-clause (xix) of this Part.

Resolution for making and passing this By-law agreed to by the Council this 16th day of May, 1960.

Confirmed this 14th day of June, 1960.

The common seal of the Mayor, Councillors and Citizens of the City of Prahran was hereunto affixed, in the presence of—

(SEAL) THOMAS A. THOMAS, Mayor.
N. D. R. MAXWELL, Councillor.
HENRY T. JONES, Town Clerk.

Approved by the Governor in Council, this 5th day of July, 1960.—A. MAHLSTEDT, Clerk of the Executive Council.
10628

CITY OF SUNSHINE.

NOTICE is hereby given that at a Meeting of the Council of the City of Sunshine, held at the Town Hall, Sunshine, on Monday, 6th June, 1960, the said Council did agree to the following Resolution, that is to say:—

"That the Council does by Special Order hereby resolve to borrow the sum of £25,000 by the grant of a mortgage on the credit of the Mayor, Councillors and Citizens of the City of Sunshine, in accordance with the provisions of the *Local Government Act 1958*. The rate of interest to be paid shall be £5 10s. per centum per annum and the said loan shall be liquidated by twenty half-yearly repayments of principal and interest of approximately £1,642 10s., at the State Savings Bank of Victoria, Melbourne, commencing on the 1st day of February, 1961. The purposes for which the said loan shall be applied are for the construction of private streets, under the provisions of Division 10 of Part XIX. of the *Local Government Act 1958*."

Notice is further given that, at a meeting of the Council held at the Town Hall, Sunshine, on Monday, 4th July, 1960, the said Resolution was confirmed.

T. W. DEUTSCHMANN, Town Clerk.

21st July, 1960.

10627

TOWN OF CASTLEMAINE.

LOAN No. 26.

Notice of Intention to Borrow the Sum of £2,000.

NOTICE is hereby given that the Council of the Town of Castlemaine intends to borrow Two thousand pounds (£2,000) on the credit of the Mayor, Councillors, and Citizens of the said Town by the grant of a mortgage, in accordance with the provisions of the *Local Government Acts*.

In connexion therewith, the following information is stated:—

- The amount of the principal moneys which it is proposed to borrow is Two thousand pounds.
- The maximum rate of interest that may be paid is £5 10s. per annum.
- The times which the moneys borrowed are to be repayable are on the 28th day of March, 1961, and the 28th day of September, 1961, and the 28th day of March and September during the years 1962 to 1970 inclusive, and that the place such moneys shall be repayable is at the Bank of New South Wales, Castlemaine.
- The purpose for which the loan is to be applied is to finance the construction of new buildings on a new depot site in Bull-street.
- The manner in which the loan is to be liquidated is by provision out of the Municipal Fund in each half-year during the currency of the loan of the sum of £131 6s. 10d., which includes principal and interest.

The plans and specifications and estimate of the cost of the work, and a statement showing the proposed expenditure of the moneys to be borrowed, are open for inspection at the Town Hall.

Dated this 20th day of July, 1960.

10635

G. R. GOUGH, Town Clerk.

BOROUGH OF MARYBOROUGH.

BY-LAW No. 78.

Building Regulations.

A By-law of the Borough of Maryborough, made under the *Local Government Acts* and the *Uniform Building Regulations, Victoria*, and numbered 78, for determining,

applying, dispensing with or regulating such matters or things as are left to be determined, applied, dispensed with or regulated by the Council of the said Borough of Maryborough under the *Uniform Building Regulations, Victoria*.

IN pursuance of the powers conferred by the *Local Government Acts* and the *Uniform Building Regulations, Victoria*, and of any and every other power it thereunto enabling, the Mayor, Councillors, and Burgeesses of the Borough of Maryborough order as follows:—

Other By-laws Repealed.

- By-laws Nos. 56, 74, and 77 are hereby repealed.

Commencement of Operation.

- This By-law shall come into operation on its approval by the Governor in Council, and immediately after its publication in the *Government Gazette*.

Brick Areas.

3. The areas set out and described in the First Schedule hereto are hereby prescribed as brick areas in which no person shall construct or cause to be constructed any building, the external walls of which are of material other than masonry or concrete, provided that for the purpose of this clause buildings of reinforced concrete or masonry veneer construction conforming to the requirements of Chapter 26 of the *Uniform Building Regulations* shall be deemed to have external walls of masonry or concrete. This clause applies also to the construction of the following outbuildings, namely, any kennels, laundry, motor garage, shed, sleep-out, stable, workshop or water closet building.

Limit of Number of Stories.

4. The whole of the municipal district is hereby prescribed as an area in which buildings of Class II. and Class III. Occupancy shall not be constructed to contain more than two stories, including the ground story, and no person shall in such area construct a building of Class II. or Class III. Occupancy to contain more than two stories, including the ground story, provided that where the ground story of a building of Class II. or Class III. Occupancy is to be devoted exclusively to the parking of wheeled vehicles, the building may contain one story in excess of the maximum number prescribed herein.

Minimum Area, Depth, and Width of Frontage.

5. The minimum area, depth, and width of frontage specified in column 3 of Table 804 of the *Uniform Building Regulations, Victoria* (hereinafter called the *Regulations*), are hereby adopted as the minimum area, depth, and width of frontage of land on which a building of Class I. or Class II. Occupancy shall be constructed throughout the whole of the municipal district.

Rear Access.

6. In the case of a building on any land forming part of a subdivision approved by the Council, and lodged with the Office of Titles prior to the date of commencement of the *Regulations*, the requirements of clause 813 of the *Regulations* are hereby dispensed with.

FIRST SCHEDULE.

Brick Areas.

All that area within the Town of Maryborough, commencing at the intersection of Inkermann-street and Clarendon-street, and bounded by Clarendon-street to Havelock-street, Havelock-street to Wellington-street, Wellington-street to Neill-street, Neill-street to Palmerston-street, Palmerston-street to Nightingale-street, Nightingale-street to Princes Park, Princes Park due east about 2 chains to main drain, main drain to Earl-street, Earl-street to Princes-street, Princes-street to Christian-street, Christian-street due east about 2 chains to Drainage Reserve, Drainage Reserve to Tuaggra-street, Tuaggra-street to Burke-street, Burke-street to Inkermann-street, Inkermann-street to Clarendon-street.

Resolution for passing this By-law was agreed to by the Council the 3rd day of March, 1960, and confirmed the 7th day of April, 1960.

(SEAL)

J. H. HEDGES, Mayor.
A. G. LEECH, Councillor.
E. S. MOORE, Town Clerk.

Approved by the Governor in Council this 5th day of July, 1960.—A. MAHLSTEDT, Clerk of the Executive Council.
10622

BOROUGH OF WONTHAGGI.

NOTICE is hereby given that Gordon Frederick Marchesi, No. 9577, Sergeant of Police, was on the 18th day of July, 1960, appointed as Prosecuting Officer to the Borough of Wonthaggi, *vice* Sergeant James Daniel Moore, No. 8839, transferred.

10632

A. BEANLAND, Town Clerk.

SHIRE OF ALEXANDRA.

BY-LAW No. 36.

Prohibition of Wandering Cattle.

A By-law of the Shire of Alexandra made under the provisions of the *Local Government Act 1958* and numbered 36 for—

Prohibiting cattle being allowed to graze or wander upon land not enclosed by a substantial fence.

IN pursuance of the powers conferred by the *Local Government Act 1958* and of every other power it thereunto enabling the President, Councillors, and Ratepayers of the Shire of Alexandra order as follows:—

OPERATION.

This By-law shall apply and have operation throughout the whole of the Shire of Alexandra and shall come into operation and have effect immediately upon its publication in the *Victoria Government Gazette*.

No person being the owner or having the possession, care, charge, custody, control, or supervision of any cattle shall allow such cattle to graze or wander upon any land not enclosed by a substantial fence.

Resolution for passing this By-law agreed to by the Council on the 8th day of June, 1960.

Confirmed the 13th day of July, 1960.

The common seal of the President, Councillors, and Ratepayers of the Shire of Alexandra was hereto affixed by order of the Council on the 13th day of July, 1960—

(SEAL) W. J. MOORE, Shire President.
H. C. FITZROY, Councillor.
10645 R. G. HATFIELD, Shire Secretary.

Town and Country Planning Act.—Eighth Schedule.

SHIRE OF ALTONA PLANNING SCHEME 1958.

NOTICE THAT A PLANNING SCHEME HAS BEEN PREPARED AND IS AVAILABLE FOR INSPECTION.

Amendment No. 13.

NOTICE is hereby given that the Council of the Shire of Altona, in pursuance of the powers under the Town and Country Planning Act, has prepared a Planning Scheme for the following portion of the municipal district of the Shire of Altona:—

Lots 1 and 2 of lodged plan No. 37798 in Bent-street, Altona, and lot 133 of lodged plan No. 2102 in Railway-street south, Altona.

All maps, plans, descriptions, and other data fully setting out and explaining the Planning Scheme have been deposited at the Municipal Offices, 118 Queen-street, Altona, and at the office of the Town and Country Planning Board, Melbourne, and will be open for inspection, without payment of any fee by all persons affected, between the hours of 9 a.m. and 5 p.m. on all days of the week except Saturdays, Sundays, and public holidays, until and including the 29th day of August, 1960.

10631

JAMES W. WATERS, Shire Secretary.

SHIRE OF COHUNA.

NOTICE is hereby given that Senior Constable James Rowe Poole, 8963, has been appointed as Prosecuting Officer to this Shire.

10623

R. E. KNOWLES, Shire Secretary.

SHIRE OF FLINDERS.

BY-LAW No. 56.

A By-law of the Shire of Flinders, made under the provisions of the *Local Government Act 1958*, and numbered 56, for the purpose of repealing Regulations Nos. 3, 4, 5, and 7 of the Shire of Flinders.

IN pursuance of the powers conferred by the *Local Government Act 1958*, the President, Councillors, and Ratepayers of the Shire of Flinders order as follows:—

Regulation No. 3 made 31st July, 1909, and confirmed 31st July, 1909, be and is hereby repealed.

Regulation No. 4 made 28th September, 1912, and confirmed 28th October, 1912, be and is hereby repealed.

Regulation No. 5 made 26th October, 1912, and confirmed 30th November, 1912, be and is hereby repealed.

Regulation No. 7 made 3rd December, 1930, and confirmed 3rd December, 1931, be and is hereby repealed.

The Resolution for making and passing this By-law was agreed to by the Council at a meeting held on the 6th day of April, 1960.

The said Resolution was confirmed by the Council at a meeting held on Wednesday, the 4th day of May, 1960.

In witness whereof the common seal of the President, Councillors, and Ratepayers of the Shire of Flinders was hereunto affixed this 4th day of May, 1960, in the presence of—

(SEAL) W. G. MYERS, President.
G. BISHOP, Councillor.
10637 S. WILLIAMS, Shire Secretary.

SHIRE OF GLENELG.

BY-LAW No. 51.

A By-law of the Shire of Glenelg, made under section 197 (1) (xxx) (a), (b), (c), and sub-section (13) of the said section of the *Local Government Act 1958*, and section 93 (b) of the *Health Act 1958*, and numbered 51, for prohibiting or regulating the deposit or leaving of refuse or rubbish on streets, roads, lanes, passages or on any land.

IN pursuance of the powers conferred by the *Local Government Act 1958* and the *Health Act 1958* and all other powers thereunto enabling, the President, Councillors and Ratepayers of the Shire of Glenelg order as follows:—

1. No person shall deposit or leave any refuse or rubbish on any street, road, lane or passage or on any park land or other land under the control of the Council of the Shire of Glenelg.

2. No person shall deposit or leave any refuse or rubbish on any land:—

- (a) Within the boundaries of the Township of Merino,
- (b) Within the boundaries of the Township of Sandford,
- (c) Within the boundaries of the Township of Casterton,
- (d) Within so much of the Parish of Casterton outside the boundaries of the Township of Casterton as is within the boundaries of the Sewerage District of the Casterton Sewerage Authority.

3. The owner or occupier of any land referred to in clause 2 of this By-law upon which refuse or rubbish has been deposited or left, except refuse or rubbish which the Council has undertaken to remove by means of a regular garbage service, shall, upon issue of written notice by the Council so to do, remove or destroy such refuse or rubbish within a period of 28 days from date of issue of such notice and in default the Council may remove or destroy such refuse or rubbish at the cost of such owner or occupier.

4. Any person found guilty of any wilful act or default contrary to the provisions of this By-law shall be liable to a minimum penalty of Five pounds and to a maximum penalty of Twenty pounds.

Resolution for passing this By-law was agreed to by the Council the 20th day of June, 1960, and confirmed the 18th day of July, 1960.

The common seal of the President, Councillors and Ratepayers of the Shire of Glenelg was hereunto affixed, in the presence of—

(SEAL) H. D. MITCHELL, President.
G. C. BLACK, Councillor.
10639 J. B. HANSEN, Secretary.

SHIRE OF GRENVILLE.

BY-LAW No. 18.

NOTICE is hereby given that By-law No. 18, made under section 197 (1) (xxx) of the *Local Government Act 1958*, and section 93 of the *Health Act 1958*, and numbered 18, for the purpose of regulating the deposit, removal and destruction of refuse or rubbish has been made and adopted, and approved by the Governor in Council.

Notice is hereby further given that a copy of the By-law is open for inspection at the office of the Council, Shire Hall, Linton, during office hours.

10626

L. OLDHAM, Shire Secretary.

SHIRE OF HUNTLY.

APPOINTMENT OF POUNDKEEPER OF ELMORE POUND.

NOTICE is hereby given of the appointment of I. M. M. Hildebrandt, as Poundkeeper of the Elmore Pound, in place of G. L. Hitchcock, resigned.

10615

J. BORRELL, Shire Secretary.

SHIRE OF KYNETON.

BY-LAW No. 51.

A By-law of the Shire of Kyneton made under section 197 (1) (xxx) of the *Local Government Act 1958* and numbered 51 for—

- (a) Prohibiting the deposit or leaving of refuse or rubbish on streets, roads, lanes or passages;
- (b) prohibiting or regulating the deposit or leaving of refuse or rubbish on any land; and
- (c) requiring the removal or destruction by the owner or occupier of any land of refuse or rubbish thereon (other than refuse or rubbish the removal of which the Council has undertaken and contracted for under section 48 of the *Health Act 1958*).

IN pursuance of the powers conferred by the *Local Government Act 1958* and all other powers thereunto enabling the President, Councillors, and Ratepayers of the Shire of Kyneton order as follows:—

1. In this By-law, unless inconsistent with the context or subject-matter—

“Council” means the Council of the Shire of Kyneton.

“Street, road, lane or passage” means a street, road, lane or passage actually existing, whether it is or is not a public highway or passageway.

“Shire Secretary” means the Shire Secretary of the Shire of Kyneton.

2. No person shall deposit or leave refuse or rubbish on any street, road, lane or passage within the Shire of Kyneton.

3. No person shall deposit or leave any refuse or rubbish on any land within the Shire of Kyneton.

4. (1) The Council hereby requires every owner or occupier of any land to remove or destroy all refuse or rubbish thereon (other than refuse or rubbish the removal of which the Council has undertaken or contracted for under section 48 of the *Health Act 1958*).

(2) Every such owner or occupier who fails to remove or destroy any such refuse or rubbish within seven days after notice in writing from the Council over the signature of the Shire Secretary has been served on him requiring him to do so shall be guilty of an offence against this By-law.

(3) An offence shall be deemed to have been committed under sub-clause (2) hereof upon non-compliance with such notice after the expiration of seven days from the date on which the said notice would in the ordinary course of post have reached the said owner or occupier, or from the date of personal service on the said owner or occupier, as the case may be.

(4) In the event of the failure of any such owner or occupier to remove or destroy any such refuse or rubbish as required by the said notice any expense incurred by the Council in consequence thereof shall be paid by the person guilty of an offence against this By-law in addition to the penalties hereinafter prescribed.

5. Every person guilty of an offence against this By-law shall be liable to a penalty of not less than £10 and not more than £20, and to a further penalty of not more than £2 for each day on which the offence against the By-law is continued after a conviction or order by any Court.

6. This By-law shall have operation throughout the whole of the municipal district of the Shire of Kyneton.

The Resolution for passing this By-law was agreed to by the Council on the 8th day of June, 1960, and confirmed on the 13th day of July, 1960.

The common seal of the Shire of Kyneton was hereunto affixed, in pursuance of an Order of the Council made the 13th day of July, 1960, in the presence of—

10644

(SEAL)

J. F. LEVICK, President.
G. E. METCALFE, Councillor.
S. G. PORTER, Secretary.

SHIRE OF MAFFRA.

LOAN No. 26.

Notice of Intention to Borrow the Sum of £9,000 for Permanent Works and Undertakings.

NOTICE is hereby given that the Council of the Shire of Maffra proposes to borrow the sum of Nine thousand pounds (£9,000) on the credit of the municipal revenues of the President, Councillors, and Ratepayers of the said Shire, such sum to be raised by the grant of a mortgage, in accordance with the provisions of the *Local Government Act 1958*.

1. The maximum rate of interest that may be paid is 5½ per cent. per annum.

2. The purposes for which the loan is to be applied are:—

(a) Fencing and buildings, Shire Depot ..	£4,000
(b) Purchase of land for municipal purposes ..	4,000
(c) Footpath construction	1,000
	£9,000

3. The period of the loan shall be ten (10) years.

4. The moneys borrowed shall be repayable by providing out of the Municipal Fund twenty half-yearly instalments of approximately £591 1s., including principal and interest, on the 1st day of May and the 1st day of November during the currency of the loan. The first instalment shall be payable on the 1st day of May, 1961.

5. Such moneys shall be repayable at The State Savings Bank of Victoria, Melbourne.

6. The plans, specifications, and estimate of the cost of the proposed works, and a statement showing the proposed expenditure of the moneys to be borrowed, are open for inspection at the Shire Office, Maffra.

10638

M. H. McMAHON, Shire Secretary.

SHIRE OF MILDURA.

LAKE BENETOOK POUND.

Poundkeeper.

NOTICE is hereby given that Eric Francis Curtis has been appointed Poundkeeper at the Lake Benetook Pound, *vice* S. J. Jessop, resigned.

10679

A. D. HARVEY, Shire Secretary.

SHIRE OF NARRACAN.

DECLARATION OF A PRIVATE STREET AS A PUBLIC HIGHWAY.

IN pursuance of the powers conferred by section 587 (3) of the *Local Government Act 1958*, the Council of the Shire of Narracan, on the application of the owners of so many of the premises fronting on the street herein-after mentioned, being a private street within the Shire of Narracan more than 15 feet in width, constructed to the satisfaction of the Council, but not constructed, pursuant to Division 10 of Part XIX. or Part XLIII. of the *Local Government Act 1958*, or any corresponding previous enactment, hereby declares such street to be dedicated to the public as a public highway.

The street in which this declaration is made is:—

Evans-court, Trafalgar (Murray-street to Summerlea-street).

As witness the common seal of the President, Councillors, and Ratepayers of the Shire of Narracan was hereto affixed this 18th day of July, 1960, in the presence of—

(SEAL) G. M. BROWN, President.
M. I. O'CONNELL, Councillor.
W. F. NELSON, Shire Secretary.

10636

SHIRE OF NARRACAN.

NOTICE is hereby given that John Leviston has been appointed Poundkeeper at the Yarragon Pound, *vice* Mary Judith Kilday, resigned.

10624

W. F. NELSON, Shire Secretary.

SHIRE OF ROMSEY.

BY-LAW No. 22.

A By-law of the Shire of Romsey, made under the provisions of the *Local Government Acts*, and numbered 22, for prohibiting the leaving standing derelict or unregistered motor cars on streets or roads, and providing for the removal and disposal of such motor cars, and the imposition of charges for such removal and disposal.

IN pursuance of the powers conferred upon it by the Local Government Acts and of every other power it thereunto enabling, the President, Councillors and Ratepayers of the Shire of Romsey order as follows:—

1. In this By-law the words "derelict motor car" shall mean any derelict motor car which has remained in any street for a period exceeding twenty-eight (28) days.

2. No person shall leave any derelict or unregistered motor car standing on any street or road.

3. Any officer of the Council authorized by it in that behalf may cause any derelict or unregistered motor car left standing in any street or road to be removed by such reasonable means as he may think fit to some place set aside or designated by the Council for that purpose.

4. As soon as reasonably may be after such car has been removed as aforesaid, the Council shall cause to be published in a newspaper generally circulating in the municipal district a notice in the form in the Schedule hereto.

5. If within fourteen days after such publication such motor car shall be claimed by any person producing to the Council proof to its satisfaction that he is the owner thereof and the appropriate charge or charges prescribed by this By-law shall be paid in respect thereof, such motor car shall be released to the person so claiming it.

6. (a) Where any such motor car shall not be so released within fourteen days after the publication of such notice as aforesaid, the Council may after the expiration of 21 days after the expiration of such notice cause the same to be sold either by public auction or by private contract.

(b) The proceeds of such sale shall be applied firstly in payment of the appropriate charge for the removal and the disposal thereof and the residue (if any) shall be payable to any person producing to the Council proof to its satisfaction that he is the owner of such motor car.

(c) If within three months after the date of such sale no person shall have claimed such residue and produced such proof as aforesaid to the Council, such residue shall be paid into the municipal fund.

7. If the Council shall be unable to sell such motor car within twenty-eight (28) days from the expiration of such period of 21 days, the same may be disposed of by the Council in such manner as it may think fit.

8. Where in consequence of the disposal of any such motor car in accordance with the provisions of this By-law the appropriate charge, or any part thereof, for the removal and the disposal of such motor car has not been recovered, the Council may recover the same in any court of competent jurisdiction from the person who left, or caused to be left, such motor car standing on any street or road.

9. The following charges are hereby imposed for the removal and for the disposal of derelict or unregistered motor cars:—

(a) For the removal thereof Ten pounds (£10) plus Ten shillings for each mile, or part thereof, of the distance between the place where such motor car was left standing to the place set aside by the Council pursuant to clause 3 hereof; and

(b) for the disposal thereof the cost of all notices and advertisements and other out-of-pocket expenses necessarily incurred by the Council therewith and, in the event of any such motor car not being sold, Ten pounds (£10) plus Ten shillings for each mile, or part thereof, the distance between the place set aside by the Council pursuant to clause 3 hereof and any place fixed by the Council for its disposal pursuant to clause 7 hereof.

10. This By-law shall apply to and have operation throughout the whole of the municipal district of the Shire of Romsey.

THE SCHEDULE HEREINBEFORE REFERRED TO.

Shire of Romsey.

Notice is hereby given that the under-mentioned derelict or unregistered motor car was, pursuant to the provisions of By-law No. 22 of the Shire of Romsey, removed from
on the _____ day of _____

19 _____ to _____

Unless the charges for the removal thereof are paid within fourteen (14) days from the publication of this notice and the said motor car released, the same will be sold or otherwise disposed of by the Council.

Description of the Motor Car Referred to.

Make and type
Colour
Approximate year of manufacture
Number plate (if any)
Engine number (if any)

Shire Secretary.

The Resolution for making and passing this By-law No. 22 was agreed to by the Council of the Shire of Romsey on the 2nd day of March, 1960, and confirmed on the 6th day of April, 1960.

The common seal of the President, Councillors and Ratepayers of the Shire of Romsey was hereunto affixed, in the presence of—

(SEAL) E. M. CLEMENT, President.
GEO. HALL, Councillor.
J. PATTERSON, Shire Secretary.

Approved by the Governor in Council, 25th May, 1960.—
A. MAHLSTEDT, Clerk of the Executive Council. 10640

SHIRE OF ROMSEY.

BY-LAW No. 23.

A By-law of the Shire of Romsey, made under the Local Government Acts and the Uniform Building Regulations, Victoria, 1959, and numbered 23, for determining, applying, dispensing with or regulating such matters or things as are left to be determined, applied, dispensed with or regulated by the Council of the Shire of Romsey under the Local Government Acts and the Uniform Building Regulations and amendments thereof.

IN pursuance of the powers conferred by the Local Government Acts and the Uniform Building Regulations, Victoria, 1959, clause 815, as amended by the Uniform Building Regulations Amending Regulations No. 2 and of any and every power it thereunto enabling, the President, Councillors, and Ratepayers of the Shire of Romsey order as follows:—

1. By-law No. 21 is hereby repealed.

2. The minimum area, depth, and width of frontage specified in column 3 of Table 804 of the Uniform Building Regulations, Victoria, 1959, as amended by the Uniform Building Regulations Amending Regulations No. 2 (hereinafter called the Regulations), are hereby adopted as the minimum area, depth, and width of frontage of land on which a building of Class I. or Class II. Occupancy shall be constructed in the following areas:—

TOWNSHIP OF LANCEFIELD.

(1) In the Parish of Lancefield, commencing at the north-west angle of the Township of Lancefield; and thence by roads easterly and south-easterly to the Deep Creek; and thence by the said Deep Creek easterly to the north-eastern corner of the Lancefield pre-emptive right; thence southerly and westerly by the eastern and southern boundaries of the said Lancefield pre-emptive right to a point on the said southern boundary due north of the western side of a road forming the eastern boundary of Crown allotment 36 of C; thence southerly by the said road to the south-east angle of Crown allotment 39 of C by a road westerly to the south-west angle of Crown allotment 19 of C; thence by a road forming the western boundary of the Township of Lancefield to the commencing point.

TOWNSHIP OF ROMSEY.

(2) Commencing at the north-west angle of Crown allotment 3, section A, Parish of Lancefield; and thence easterly by a road to the north-east angle of Crown allotment 18B; thence southerly by a road to the south-east angle of Crown allotment 20, section A; thence easterly by a road to a point due north of the north-east angle of Crown allotment 36, section B, Parish of Monegetta; thence southerly by a line to the south-east angle of Crown allotment 33, section B; thence westerly by the southern boundary of the said Crown allotment 33, section B, to the Melbourne-Lancefield road; thence northerly to a point opposite the southern boundary of Crown allotment 41, section A; thence westerly by a line and the southern boundary of the said Crown allotment 41, section A, to a road; thence north-westerly by the said road to the south-west angle of the said Crown allotment 41, section A; thence northerly by the western boundaries of the said Crown allotment 41 and Crown allotment 40, section A, to a road forming the northern boundary of the said Parish of Monegetta; thence northerly by a road in the Parish of Lancefield to the commencing point.

TOWNSHIP OF RIDDELL.

(3) Commencing at the north-west angle of Crown allotment 92, Township of Riddell, Parish of Kerrie; thence north-easterly by a road to the northern angle of Crown allotment 72; thence south-easterly by a road to the eastern angle of Crown allotment 69; thence by a line to the north-east angle of Crown allotment 1, section 2; thence southerly by a road to the Melbourne-Bendigo railway; thence south-westerly by the said railway to a point opposite the south-west angle of Crown allotment B, section 19, Parish of Gisborne; thence northerly by a line and a road to the north-west angle of Crown allotment 103, Parish of Kerrie; thence easterly by a road to the commencing point.

3. The minimum area, depth, and width of frontage specified in column 5 of Table 804 of the Regulations are hereby adopted as the minimum area, depth, and width of frontage of land on which a building of Class I. or Class II. Occupancy shall be constructed in all other parts of the Shire of Romsey (excepting the areas specified above).

4. In the case of a building on any land forming part of a subdivision approved by the Council and lodged with the Office of Titles prior to the date of commencement of the Regulations, the requirements of clause 813 of the Regulations are hereby dispensed with.

5. No building of Class II. or Class III. Occupancy shall be constructed to contain more than two stories, including the ground story.

6. The following fees are prescribed:—

(a) Construction of temporary crossing, fee 5s. and deposit £1.

(b) Road openings—

Sealed bitumen road, fee 5s. and deposit £3.
Gravel or unsealed road, fee 5s. and deposit £1.
Concrete footpaths, fee 5s. and deposit £3.
Bitumen footpaths, fee 5s. and deposit £1.
Gravel footpaths, fee 5s. and deposit £1.

The Resolution for making and passing this By-law No. 23 was agreed to by the Council of the Shire of Romsey on the 2nd day of March, 1960, and confirmed on the 6th day of April, 1960.

The common seal of the President, Councillors, and Ratepayers of the Shire of Romsey was hereunto affixed, in the presence of—

(SEAL) E. M. CLEMENT, President.
GEO. HALL, Councillor.
J. PATTERSON, Shire Secretary.

Approved by the Governor in Council, 25th May, 1960.—
A. MAHLSTEDT, Clerk of the Executive Council. 10641

SHIRE OF ROSEDALE.

BY-LAW No. 37.

A By-law of the Shire of Rosedale, made under section 197 of the *Local Government Act 1928*, as amended by section 26 (6) of the *Local Government Act 1934*, and numbered 37, for the prohibiting or regulating the depositing of and removal or destruction of refuse or rubbish within the Shire of Rosedale.

IN pursuance of the powers conferred by the Local Government Acts and of every other power thereunto enabling them on that behalf, the President, Councillors, and Ratepayers of the Shire of Rosedale, for the purpose of carrying the said Acts into execution within their jurisdiction, make the following By-law and order as follows:—

1. All former By-laws as they relate to the matters and things provided for in this By-law shall be and are hereby repealed.

2. This By-law shall come into full force and operation immediately after its publication in the *Government Gazette*.

3. No person shall cause, permit or suffer the depositing or leaving of any refuse or rubbish on any street, road, lane or passage.

4. No person shall cause, permit or suffer the depositing or leaving of any refuse or rubbish on any land other than land especially reserved for such purpose by an order of the Council.

5. All refuse or rubbish deposited or left at any reserve as provided for in the preceding clause shall at all times be deposited in a regular and orderly manner in such holes, quarry or indentation provided for the depositing or disposal of refuse or rubbish as and where by an officer of the Council.

6. If any refuse or rubbish so deposited or left at any such reserve is deemed by an officer of the Council to be offensive or likely to become offensive, the person depositing or leaving such refuse or rubbish shall, if directed by an officer of the Council, immediately cover such refuse or rubbish with a layer of clean soil or other innuous material.

7. The owner or occupier of any land shall remove or destroy all refuse or rubbish thereon (other than refuse or rubbish, the removal of which the Council has undertaken or contracted for under section 39 of the *Health Act 1928*).

8. This By-law shall apply to and have operation throughout the whole of the municipal district of the Shire of Rosedale.

The Resolution for the passing of this By-law was agreed to by the Council on the 21st day of April, 1960, and was confirmed on the 20th day of June, 1960.

The common seal of the President, Councillors, and Ratepayers of the Shire of Rosedale was hereunto affixed this 20th day of June, 1960, in the presence of—

(SEAL) F. E. KING, President.
ALBERT H. RIES, Councillor.
W. O. MAGUIRE, Shire Secretary.

10651

SHIRE OF SEYMOUR.

NOTICE is hereby given that William Thomas Cromie has been appointed by the Council of the Shire of Seymour as Officer with Powers of Summons in the event of dog court cases arising from his actions as Dog Registrar.

H. E. CLAREY, Shire Secretary.

Shire Offices, Seymour, 20th July, 1960. 10625

SHIRE OF SPRINGVALE AND NOBLE PARK.

NAME OF ROAD CHANGED.

IN accordance with the provisions of the Local Government Acts, notice is hereby given of the change of road name, as follows:—

Old Name.—The Crescent.

New Name.—Boonah-street.

Location.—That portion of The Crescent running east and west between the west end of Boonah-street and St. John's-avenue, Springvale.

By order of the Council,

10650 H. L. WILLIAMS, Shire Secretary.

SHIRE OF WYCHEPROOF.

BY-LAW No. 21.

NOTICE is hereby given that the Council of the Shire of Wycheproof has made By-law No. 21 entitled "A By-law of the Shire of Wycheproof made under the *Local Government Act 1958*, and numbered 21 for prohibiting the leaving standing of derelict or unregistered motor cars on streets or roads" which provides for the removal of any such motor car to a place set aside by the Council and for the conditions under which such motor car shall be released to the owner or disposed of by the Council.

A copy of the said By-law is open for inspection, free of charge, during office hours, at the Office of the Council, Shire Hall, Wycheproof.

10610 A. SAYERS, Shire Secretary.

SHIRE OF WYCHEPROOF.

BY-LAW No. 22.

NOTICE is hereby given that the Council of the Shire of Wycheproof has made By-law No. 22 entitled "A By-law of the Shire of Wycheproof made under the *Local Government Act 1958*, and numbered 22 for:—

(1) Prohibiting the deposit or leaving of refuse or rubbish on streets, roads, lanes or passages;

(2) Prohibiting or regulating the deposit or leaving of rubbish on any land; and

(3) Requiring removal or destruction by the owner or occupier of any land of refuse or rubbish thereon (other than refuse or rubbish the removal of which the Council has undertaken or contracted for under section 48 of the *Health Act 1956*)."

A copy of the said By-law is open for inspection, free of charge, during office hours, at the Office of the Council, Shire Hall, Wycheproof.

10609 A. SAYERS, Shire Secretary.

Water Acts.

SHIRE OF TUNGAMAH WATERWORKS TRUST.

PROPOSED KATANDRA WEST URBAN DISTRICT.

NOTICE is hereby given that the Shire of Tungamah Waterworks Trust has made application to the Honorable the Minister of Water Supply for the Proclamation of an Urban District at Katandra West, and the construction, maintenance, and continuance of Water Supply Works within that district under the provisions of the Water Acts.

A general plan and description of the proposed works have been submitted with the application, and copies of same may be seen at Shire Office at Tungamah.

Dated at Tungamah the 6th day of July, 1960.

10456

M. CLEARY, Secretary.

NOTICE is hereby given that Bray Brook Investments Proprietary Limited has applied for a lease under section 134 of the *Land Act* 1958, for a term of 48 years from 1st October, 1960, of allotment 12, section 1A, Parish of Doutta Galla, containing 2 acres as a site for a Transport Terminal. 10648

NOTICE is hereby given that F. H. Stephens (Victoria) Proprietary Limited has applied for a lease under section 134 of the *Land Act* 1958 for a term of 48 years from 1st October, 1960, of allotments 11 and 13A, section 1A, Parish of Doutta Galla, containing 5 acres 2 rods 30 perches as a site for a Transport Depot. 10620

NOTICE OF INTENTION TO APPLY FOR A LICENCE TO DIVERT WATER AND CUT RACE FROM THE WERRIBEE RIVER, AT WERRIBEE.

I HEREBY give notice that I intend to apply for a licence empowering me to divert water for a term of fifteen years to the extent of 5 acre-feet per annum at a maximum rate of 1 acre-foot per day of 24 hours for the irrigation of 5 acres of market garden, being part of allotment part A, section IX, Parish of Tarnet, and to occupy certain Crown lands for works of diversion, and to cut a race thereon.

Any objection to such application must be forwarded, in writing, to reach the State Rivers and Water Supply Commission, Melbourne, before 26th August, 1960, being 30 days from the first publication of this notice.

A. KAKLIKEY.

P.O. Box 100, Werribee, Victoria.

10618

NOTICE OF INTENTION TO APPLY FOR A LICENCE TO DIVERT WATER AND CUT RACE (RE-ISSUE) FROM THE GOULBURN RIVER, AT KOTUPNA.

I HEREBY give notice that I intend to apply for a licence empowering me to divert water for a term of fifteen years to the extent of 80 acre-feet per annum at a maximum rate of 3 acre-feet per day of 24 hours for irrigating pastures, being part of allotment 6, Parish of Kotupna, and to occupy certain Crown lands for works of diversion, and to cut a race thereon.

Any objection to such application must be forwarded, in writing, to reach the State Rivers and Water Supply Commission, Melbourne, before 18th August, 1960, being 30 days from the first publication of this notice.

JAMES A. VEARING.

Rural Delivery, Kyabram.

10611

NOTICE OF INTENTION TO APPLY FOR A LICENCE TO DIVERT WATER AND CUT RACE (RE-ISSUE) FROM THE GOULBURN RIVER, AT MOLESWORTH.

I HEREBY give notice that I intend to apply for a licence empowering me to divert water for a term of fifteen years to the extent of 120 acre-feet per annum at a maximum rate of 5 acre-feet per day of 24 hours for the irrigation of 60 acres, being part of allotments 49, 50, 50A, 51A, 51B, sections 52, 53, 50, 50C, 50E, Parish of Whanagarwen, and to occupy certain Crown lands for works of diversion, and to cut a race thereon.

Any objection to such application must be forwarded, in writing, to reach the State Rivers and Water Supply Commission, Melbourne, before 26th August, 1960, being 30 days from the first publication of this notice.

HERBERT RAYMOND RUMMANS.

17 Sunnyside-avenue, Camberwell, Victoria.

10606

NOTICE OF INTENTION TO APPLY FOR A LICENCE TO DIVERT WATER AND CUT RACE (RE-ISSUE) FROM THE GUNBOWER CREEK, AT BAGOTS CREEK.

I HEREBY give notice that I intend to apply for a licence empowering me to divert water for a term of fifteen years to the extent of 50 acre-feet per annum at a maximum rate of 6 acre-feet per day of 24 hours for irrigation, being part of allotment 53c, section E, Parish of Patho, and to occupy certain Crown lands for works of diversion, and to cut a race thereon.

Any objection to such application must be forwarded, in writing, to reach the State Rivers and Water Supply Commission, Melbourne, before 26th August, 1960, being 30 days from the first publication of this Notice.

NEIL MCGILLIVRAY.

Gunbower.

10646

NOTICE OF DISSOLUTION OF PARTNERSHIP.

NOTICE is hereby given that the partnership heretofore subsisting between the undersigned, the estate of John Fowel Pearce, formerly of Gundowring, but late of Kergunyah, farmer, deceased, John Alexander Pearce, formerly of Gundowring, but now of Kergunyah aforesaid, farmer, and Ernest Malcolm Pearce, formerly of Gundowring, but now of Kergunyah aforesaid, farmer, carrying on business as farmers at Kergunyah, under the name of "J. F. Pearce" will be dissolved by mutual consent as from the 30th day of June, 1960. All debts due to and owing by the said late firm will be received and paid at the office of J. S. N. Harris, LL.B., 90 High-street, Wodonga.

Dated at Wodonga the 28th day of June, 1960.

J. A. PEARCE.

E. M. PEARCE.

Witness to all signatures—J. S. N. HARRIS.

10621

THE partnership heretofore subsisting between Ivan Anastassoff Ashlakoff, Andonis Ashlakoff, Noum Ashlakoff and Christos Ashlakoff, carrying on business as orchardists at Grahamvale and Shepparton, under the firm of "I. and N. Ashlakoff and Sons", has been dissolved by mutual consent as from the 18th day of July, 1960.

I. A. ASHLAKOFF.

A. ASHLAKOFF.

Cameron and Cameron, barristers and solicitors, Fraser-street, Shepparton. 10616

NOTICE is hereby given that the partnership heretofore subsisting between Leslie Miller Halbert, Albert James Halbert and James William Halbert, carrying on business as carriers, under the name of "J. L. Halbert and Sons", has been dissolved by mutual consent as from the 31st day of December, 1959.

R. E. LEWIS, ORR & GIBSON, solicitors, 825 Burke-road, Camberwell. 10676

NOTICE is hereby given that the partnership formerly carried on under the name of School Aids at St. Elmo-avenue, Lower Fern Tree Gully, by Joyce Lillian Reid and Pauline Lynette Collins-Jennings, has been dissolved by mutual consent on the 1st day of July, 1960. All debts owing to or by the said partnership will be received by Joyce Lillian Reid, who will continue to carry on the said business under the same name.

Dated the 20th day of July, 1960.

JOYCE LILLIAN REID.

PAULINE LYNETTE COLLINS-JENNINGS.

Cedric Ralph, 317 Collins-street, Melbourne.

10657

NAGELTON PROPRIETARY LIMITED.

AT an Extraordinary General Meeting of the above-named company, duly convened and held at the registered office of the company at 86 High-street, St. Kilda, on the 9th day of March, 1960, the following Special Resolution was duly passed:—

"That the company be wound up voluntarily, and that such winding up commence at the time of the passing of this Special Resolution.

That Hans Guest, of 2 Carlingford-street, Elsternwick, public accountant, be appointed liquidator for the purpose of winding up the affairs and distributing the assets of the company."

Dated this 22nd day of July, 1960.

10647

H. NAGEL, Director.

The Companies Act 1958.—In the matter of **STRINGER, SMITH & CROSS PROPRIETARY LIMITED** (in Voluntary Liquidation).

NOTICE is hereby given that at an Extraordinary Meeting of the members of the above-named company, held on Monday, the 18th day of July, 1960, it was resolved that the company be wound up voluntarily, and at a meeting of creditors held on the same day, pursuant to section 201, it was resolved that for such purpose Edward Ronald Small and Norman Eric Stretton, chartered accountants, both of 31 Queen-street, Melbourne, be appointed liquidators.

Notice is also given that after 21 days from this date we shall proceed to distribute the assets. All creditors having any claims against the company should furnish particulars of same by that date, otherwise we shall proceed to distribute the assets without regard to their claim.

Dated this 21st day of July, 1960.

E. R. SMALL & N. E. STRETTON, Liquidators.
Kennedy, Small and Middlemiss, 31 Queen-street,
Melbourne. 10669

Companies Act 1958.

PITCH FIBRE PIPE PROPRIETARY LIMITED (in Voluntary Liquidation).

NOTICE CONVENING FINAL MEETING.

NOTICE is hereby given that, pursuant to section 210 (1) of the *Companies Act 1958*, a Meeting of shareholders of the above-named company will be held at the office of Fitzgerald and Tompson, 238 Elizabeth-street, Melbourne, on Friday, 26th August, 1960, at 10.30 a.m., for the purpose of receiving the liquidator's final account of the winding up of the company.

Dated at Melbourne, this 25th day of July, 1960.

10666 C. L. JAMES, Liquidator.

Notice of Winding-up Order.—In the matter of **L. R. W. MOSS PROPRIETARY LIMITED**.—Winding-up Order made the 22nd day of July, 1960.

NAME and address of official liquidator:—John Kenneth Hall, of 390 Little Collins-street, Melbourne.

10665 **BRITISH GENERAL ELECTRIC COMPANY PROPRIETARY LIMITED**, Petitioner.

In the Supreme Court of Victoria.—No. 6379 of 1960.—In the matter of Part VI. of the *Companies Act 1958*, and in the matter of **WEBSTER MANNING ENGINEERING COMPANY PROPRIETARY LIMITED**.—Notice of Winding-up Order.

TAKE notice that a Winding-up Order was made against Webster Manning Engineering Company Proprietary Limited, the registered office of which is corner Moller-street and Railway-avenue, Huntingdale, in the State of Victoria, on Monday, the 18th day of July, 1960.

The official liquidator in the said winding up is John Kenneth Hall, 390 Collins-street, Melbourne, in the State of Victoria.

D. L. CANAVAN, Deputy Commissioner of Taxation of the Commonwealth of Australia, Petitioner. 10653

CREDITORS, next of kin, and others having claims in respect of the estate of Arthur Collins, late of Glengarry, in the State of Victoria, farmer, deceased (who died on the 28th day of December, 1959, and probate of whose will was granted by the Supreme Court of Victoria on the 21st June, 1960, to Desmond Kennedy Collins, of Glengarry aforesaid, farmer, the sole executor named in the said will), are to send particulars of their claims to the said executor, care of the below-mentioned solicitors, by the 1st October, 1960, after which date he will distribute the assets of the said deceased, having regard only to the claims of which he then has notice.

Dated the 19th day of July, 1960.

BRUCE & LITTLETON, solicitors, Traralgon. 10612

CREDITORS, next of kin, and others having claims in respect of the estate of William Luckhurst Bishop, late of Swansea-road, Lilydale, retired, deceased, intestate (who died on the 15th day of December, 1959), are required to send particulars of their claims to the administrator of the estate of the deceased, intestate, in care of the under-mentioned solicitors, by the 29th day of September, 1960, after which date the administrator will distribute the assets, having regard only to the claims of which she then has notice.

BARKER & PEILE, solicitors, 358. Lonsdale-street, Melbourne. 10662

Trustee Act 1958.

NOTICE TO CLAIMANTS.

PURSUANT to the *Trustee Act 1958*, creditors, next of kin, and all other persons having claims in respect of the estate of the deceased persons named below are required to send particulars to the legal personal representative or representatives, at the address stated, after which date the representative or representatives will distribute the assets, having regard only to the claims of which notice has been received:—

Lillian Louisa Maud Thompson, late of 22 Coronation-street, West Footscray, widow, deceased, intestate, died on 3rd January, 1960.—Claims to the administrator, Frank George Thompson, of 22 Coronation-street, West Footscray, cold storage employee, care of John F. Carroll, of 4 Paisley-street, Footscray, solicitor, by the 30th day of September, 1960. John F. Carroll, LL.B., solicitor, 4 Paisley-street, Footscray. 10649

FLORA CONSTANCE CARWARDINE, late of Retreat-road, Bendigo, in the State of Victoria, widow, DECEASED.

CREDITORS, next of kin, and all other persons having claims against the estate of the said deceased are required by Farmers and Citizens Trustees Company Bendigo Limited, of Charing Cross, Bendigo, in the said State, the executor of the will of the said deceased, to send particulars thereof to it on or before the 28th day of September, 1960, after which date it will proceed to distribute the assets of the said deceased, having regard only to the claims of which it shall then have notice.

Dated the 20th day of July, 1960.

WATSON, JAMES & ROGERS, of Bull-street, Bendigo, solicitors for the executor. 10617

CREDITORS, next of kin, and others having claims against the estate of Selina Mary Beseler, late of Learmonth, spinster, deceased (who died on the 23rd day of June, 1959), are requested to send particulars of their claims to the executors, Harold John Foran, of Waubra, farmer, Francis Albert Foran, of Wagga, New South Wales, shopkeeper, Edmund Joseph Walshe, of 130 Little Ryrie-street, Geelong, inspector, and Alwyn Martin Beseler, of Learmonth, contractor, by the 3rd day of October, 1960, after which date the executors will distribute the assets, having regard only to the claims of which they then have notice.

NEVETT, GLENN & TINNEY, solicitors, 205 Dana-street, Ballarat. 10634

CREDITORS, next of kin, and others having claims against the estate of Richmond Chitty Dunn, late of 124 Balmain-street, Richmond, in the State of Victoria, brass moulder, deceased (who died on the 27th day of November, 1959), are requested to send particulars of their claims to Merlie Radford, the executrix of the will of the said deceased, care of the undersigned solicitor, by the 15th day of October, 1960, after which date the said executrix will distribute the assets, having regard only to the claims of which she then has notice.

JOHN F. CARROLL, solicitor, 118 Queen-street, Melbourne. 10663

ROSA BASSETT, late of 58 Park-street, North Fitzroy, married woman, DECEASED, intestate.

CREDITORS, next of kin, and others having claims against the estate of the deceased (who died on 24th December, 1959), are required by the administratrix, Edna May Bassett, to send particulars to her, c/o 120 William-street, Melbourne, by the 28th September, 1960, after which date the administratrix may convey and distribute the assets, having regard only to the claims of which she then has notice.

BLAKE & RIGGALL, 120 William-street, Melbourne, solicitors. 10664

WILLIAM JOHN STILL, late of Warrenheip, in the State of Victoria, storekeeper, DECEASED.

CREDITORS, next of kin, and others having claims in respect of the estate of the deceased (who died on the 26th day of September, 1958), are required by the executor, Ernest Carlyle Rogers, of 9 Keith-street, Parkdale, in the said State, foreman, to send particulars to him by the 30th day of September, 1960, after which date the executor may convey or distribute the assets, having regard only to the claims of which he then has notice.

A. S. PAYNE, solicitor, 345 Punt-road, Richmond. 10673

CREDITORS, next of kin, and others having claims in respect of the estate of Mary Herbert Craven, late of 113 Collins-street, Melbourne, corsetiere, deceased (who died on the 28th January, 1960), are to send the particulars of their claims to the executor, The Equity Trustees, Executors and Agency Company Limited, of 472 Bourke-street, Melbourne, by the 6th October, 1960, after which date it will distribute the assets, having regard only to the claims of which it then has notice.

ARTHUR ROBINSON & CO., solicitors, 360 Collins-street, Melbourne. 10674

ARTHUR GREENSMITH TIMMINS, late of 43 Marne-street, South Yarra, gentleman, DECEASED.

CREDITORS, next of kin, and others having claims in respect of the estate of the deceased (who died on 11th January, 1960), are required by the trustees, Stanley William Byrne, of 166 Queen-street, Melbourne, solicitor, and David George Alsop, of 299 Riversdale-road, Camberwell, medical practitioner, to send particulars to them, care of the undersigned, by 29th September, 1960, after which date the trustees may convey or distribute the assets, having regard only to the claims of which they then have notice.

WHITING & BYRNE, solicitors, 166 Queen-street, Melbourne. 10677

PURSUANT to the *Trustee Act* 1958, notice is hereby given that all persons having claims against the estate of Bernard Henderson Glen, late of Kendle, in the State of Victoria, farmer, deceased (who died on the 10th day of October, 1959, and probate of whose will and codicil was, on the 8th day of January, 1960, granted by the Supreme Court of Victoria in its probate jurisdiction, to Hector Percy Glen, of Clifton Beach, via Cairns, in the State of Queensland, gentleman, and Reuben Horace Frank Glen and Eric Ernest Glen, both of Kendle, in the State of Victoria, farmers), are hereby required to send in particulars, in writing, of such claims to the said executors, in care of the under-mentioned solicitors, at their Donald office, on or before the 8th day of October, 1960, after which date the said executors will proceed to convey or distribute the said estate, or any part thereof, to or among the persons entitled thereto, having regard only to the claims, whether formal or not, of which they shall then have had notice. And notice is hereby further given that, the said executors will not be liable to any person of whose claim they shall not then have had such notice as aforesaid.

OAKLEY, THOMPSON & CO., solicitors, Donald, Birchip, Wycheproof, and 443 Little Collins-street, Melbourne. 10678

CREDITORS, next of kin, and others having claims in respect of the estate of Beatrice Ina Ireland, formerly of 210 Orrong-road, Toorak, but late of St. Alfred Private Hospital, No. 51 Mathoura-road, Toorak, widow, deceased (who died on the 22nd day of December, 1959), are required to send written particulars of their claims to The Equity Trustees, Executors, and Agency Company Limited, of 472 Bourke-street, Melbourne, by the 28th day of September, 1960, after which date the said company will distribute the assets, having regard only to the claims of which it then has notice.

Dated the 20th July, 1960.

McLAUGHLIN, EAVES & JOHNSTON, of 343 Little Collins-street, Melbourne, solicitors for the said company. 10652

CREDITORS, next of kin, and others having claims in respect of the estate of Ruby Lillian Angus, late of 106 Roslyn-street, Brighton, widow, deceased (who died on the 22nd April, 1960), are to send particulars of their claims to the executrix, Betty Evans, care of the under-mentioned solicitors, by the 1st day of October, 1960, after which date she will distribute the assets, having regard only to the claims of which she then has notice.

NORVAL H. DOOLEY & BREEN, solicitors, 31 Queen-street, Melbourne. 10658

CLARA SOPHIA ELIZABETH HAMPE, late of McKillop-street, Geelong, spinster, DECEASED.

CREDITORS, next of kin, and others having claims in respect of the estate of the deceased (who died on the 14th day of May, 1960), are required by the personal representative, Francis Pelham Just, of Malop-street, Geelong, solicitor, to send particulars to him, care of the under-mentioned solicitors by the 30th day of September, 1960, after which date the personal representative may convey or distribute the assets, having regard only to the claims of which he then has notice. 10633

CREDITORS, next of kin, and others having claims, in respect of the estate of Stanley Nelson Flatman, late of 97 Balaclava-road, Caulfield, retired timber merchant, deceased (who died on the 5th day of May, 1960), are required to send written particulars of their claims to Keith William Nelson Flatman, the executor appointed by the will of the deceased, care of the under-mentioned solicitors, by the 28th day of September, 1960, after which date the said executor will distribute the assets, having regard only to the claims of which he then has notice.

Dated the 20th day of July, 1960.

McLAUGHLIN, EAVES & JOHNSTON, of 343 Little Collins-street, Melbourne, solicitors for the said executor. 10654

CREDITORS, next of kin, and others having claims in respect of the estate of Harriet Annie Garrett, late of 836 Whitehorse-road, Box Hill, married woman, deceased (who died on the 15th day of December, 1959), are required by the executors of her will, Edwin Walter Hands, of 1069 Burke-road, Camberwell, glass embosser, and Arthur Noel Hands, of 23 Albenga-street, Mentone, salesman, to send particulars to them, care of the under-mentioned solicitors, by the 31st day of September, 1960, after which date the executors may convey or distribute the assets, having regard only to the claims of which they then have notice.

MOLOMBY & MOLOMBY, solicitors, 99 Queen-street, Melbourne. 10659

CREDITORS, next of kin, and others having claims in respect of the estate of Blanche Elizabeth Hughes, late of 389 Reynard-street, Pascoe Vale South, in the State of Victoria, married woman, deceased (who died on the 21st day of May, 1958), are to send particulars of their claims to National Trustees, Executors and Agency Company of Australasia Limited, of 95 Queen-street, Melbourne, by the 28th day of September, 1960, after which date it will distribute the assets, having regard only to the claims of which it then has notice.

DAVIS, COOKE & CUSSEN, solicitors, of 422 Collins-street, Melbourne. 10661

JOHN SYLVESTER HOLMES, late of 191 Inkerman-street, St. Kilda, retired dairyman, DECEASED (who died on the 23rd day of February, 1960).

CREDITORS, next of kin, and all other persons having claims against the estate of the deceased, are required by the executors of his will, Clive Sylvester Holmes, of 91 Centre-road, East Brighton, civil servant, and Eva Hilda Holmes, of 191 Inkerman-street, St. Kilda, school teacher, and National Trustees, Executors and Agency Company of Australasia Limited, of 95 Queen-street, Melbourne, to send particulars thereof to them, care of the said company, on or before the 5th day of October, 1960, after which date they may proceed to distribute the assets of the deceased, having regard only to the claims of which they then had notice.

COLTMAN, WYATT & ANDERSON, solicitors, 578 Bourke-street, Melbourne. 10660

CREDITORS, next of kin, and others having claims in respect of the estate of Elizabeth Ellen Oliver, late of 55 Walpole-street, Kew, in the State of Victoria, spinster, deceased (who died on the 15th day of January, 1960), are to send particulars of their claims to National Trustees, Executors and Agency Company of Australasia Limited, of 95 Queen-street, Melbourne, by the 30th day of September, 1960, after which date the said company will distribute the estate of the said deceased, having regard only to the claims of which it then has notice.

GILLOTT, MOIR & AHERN, solicitors, 95 Queen-street, Melbourne. 10667

CREDITORS, next of kin, and others having claims in respect of the estate of Theodore Dennis Patrick O'Bryan Horsford, late of 89 Sandringham-road, Sandringham, retired civil servant, deceased (who died on the 22nd February, 1960), are to send particulars of their claims to The Perpetual Executors and Trustees Association of Australia Limited, of 100-104 Queen-street, Melbourne, by the 5th day of October, 1960, after which date it will distribute the assets, having regard only to the claims of which it then has notice.

HERBERT GEER & RUNDLE, solicitors, 612 Balcombe-road, Black Rock. 10668

THE PERPETUAL EXECUTORS AND TRUSTEES ASSOCIATION OF AUSTRALIA LIMITED, whose registered office is situate at Nos. 100-104 Queen-street, Melbourne, in the State of Victoria, the executor of the will of Joseph James Brown, late of 29 Fitzroy-street, St. Kilda, in the said State, gentleman, deceased (who died on the 7th November, 1959), requires all creditors, next of kin, and others having claims against the property or estate of the said deceased, to send to the said association, at its address aforesaid, on or before the 12th October, 1960, particulars, in writing, of such claims, after which date the said association intends to convey or distribute such property or estate to or amongst the persons entitled thereto, having regard only to the claims of which it shall have had notice.

HENDERSON & BALL, solicitors, 430 Little Collins-street, Melbourne. 10655

NATIONAL TRUSTEES, EXECUTORS, AND AGENCY COMPANY OF AUSTRALIA LIMITED, whose registered office is situate at 95 Queen-street, Melbourne, and Jeanie Myrtle Boyd, of 149 Power-street, Hawthorn, secretary, the executor and the executrix of the will of Alexander John William Scovell, late of Marshall-avenue, Kew, gentleman, deceased (who died on the 16th day of April, 1960), require all creditors, next of kin, and others having claims against the property or estate of the said deceased, to send to the said executors, in the care of the said company, on or before the 30th day of September, 1960, particulars, in writing, of such claims, after which date the said executors intend to convey or distribute such property or estate to or among the persons entitled thereto, having regard only to the claims of which they shall have had notice.

Dated the 20th day of July, 1960.

HENDERSON & BALL, solicitors, 430 Little Collins-street, Melbourne. 10656

CREDITORS, next of kin, and others having claims in respect of the estate of Keith Langwill Trevelyan Macmeikan, late of 326 (formerly known as 322) Glenferrie-road, Malvern, formerly cartage contractor, but lately paymaster, deceased (who died on the 15th day of April, 1960), are to send the particulars of their claims to The Trustees, Executors and Agency Company Limited, whose registered office is situate at 401 Collins-street, Melbourne, by the 30th day of September, 1960, after which date it will distribute the assets, having regard only to the claims of which it then has notice.

MADDEN, BUTLER, ELDER & GRAHAM, solicitors, 99 Queen-street, Melbourne. 10670

HENRY PRESSWELL, late of 28 Hutchinson-street, East Brunswick, retired gentleman, DECEASED.

CREDITORS, next of kin, and others having claims in respect of the estate of the above-named deceased (who died on 4th March, 1960), are required to send the particulars of their claims to the executor, William George Coates, care of the under-named solicitors, by the 30th day of September, 1960, after which date he will distribute the assets, having regard only to those claims of which he then has notice.

NORRIS, COATES & HEARLE, of 422 Collins-street, Melbourne, solicitors. 10671

HORACE EDWARD JOHN FRANKLIN CONWAY, formerly of "Carinya", Grenda-grove, Tecoma, but late of The Esplanade, Burleigh Heads, in the State of Queensland, flat proprietor, DECEASED.

CREDITORS, next of kin, and others having claims in respect of the estate of the above-named deceased (who died on 21st April, 1957), are required to send the particulars of their claims to the administratrix, Eleanor Dorothy Conway, care of the under-named solicitors, by the 30th day of September, 1960, after which date she will distribute the assets, having regard only to those claims of which she then has notice.

NORRIS, COATES & HEARLE, of 422 Collins-street, Melbourne, solicitors. 10672

CREDITORS, next of kin, or others having claims in respect of the estate of Rupert Benjamin Taylor, late of 37 Dover-street, Flemington in the State of Victoria, horse trainer, deceased (who died on the 14th January, 1959), are to send particulars of their claims to Leonard Hogg, of 12 Oliver-street, East Malvern, and John Couzens, of 305 Upper Heidelberg-road, Ivanhoe, by the 27th September, 1960, after which date they will distribute the assets, having regard only to the claims of which they then have notice.

J. & S. SHATIN, solicitors, 224 Queen-street, Melbourne. 10630

CREDITORS, next of kin, or others having claims in respect of the estate of Mary Christina Murphy, late of 37 Dover-street, Flemington in the State of Victoria, married woman, deceased (who died on the 14th January, 1959), are to send particulars of their claims to Leonard Hogg, of 12 Oliver-street, East Malvern, and John Couzens, of 305 Upper Heidelberg-road, Ivanhoe, by the 27th September, 1960, after which date they will distribute the assets, having regard only to the claims of which they then have notice.

J. & S. SHATIN, solicitors, 224 Queen-street, Melbourne. 10629

In the Supreme Court of the State of Victoria.

SALE BY THE SHERIFF.

ON Monday, the 5th of September, 1960, at Eleven a.m., at the Police Station, Box Hill (unless process be stayed or satisfied):—

All the estate and interest (if any) of Skreen Rite Advertising Pty. Ltd., of 689 White Horse-road, Surrey Hills, as proprietor of an estate in fee-simple in the land described in certificate of title, volume 8080, folio 773, upon which is erected a factory known as No. 689 White Horse-road, Surrey Hills.

Registered mortgages, Nos. 1128435 (for approximately £4,500), A3166 (for approximately £500) and A43704 (for an undisclosed amount) affect the said estate and interest.

Terms: Cash only.

N. FROGLEY, Sheriff's Officer.

22nd July, 1960.

10675

IMPOUNDINGS

COLERAINE.—Impounded in Coleraine Pound, by the Herdsman, off the Larrenlea-road.

Nos. 145, 146, 147. 3 Merino ewes, indistinguishable ear mark, no visible brand

Nos. 148, 149. 1 Corriedale ewe and ewe lamb, no visible brand

If not claimed and expenses paid, to be sold on 6th August, 1960.

W. J. MILLS,
Poundkeeper.

10643—15/

ECHUCA.—Impounded in Echuca Pound on 20th July, 1960.

1 Jersey cow, dehorned, ear mark, notch top and bottom of right ear, no visible brand

If not claimed and expenses paid, to be sold on 15th August, 1960.

B. CLEE,
Poundkeeper.

10642—12/

STATE ACTS, 1959.

COPIES of the following Acts of Parliament of Victoria may be obtained at the Government Printing Office, or from any bookseller, at the price set opposite to each:—

No.	Price. s. d.
6490. Water (Contracts)	0 6
6491. Property Law (Amendment)	0 6
6492. Agricultural Education (Amendment)	0 6
6493. Swan Hill Railway Land	0 6
6494. Stamps (Amendment)	0 6
6495. Justices (Amendment)	0 6
6496. Consolidated Revenue	0 6
6497. State Electricity Commission (Tourist Areas)	0 6
6498. Aborigines (Houses)	0 6
6499. Superannuation (Amendment)	0 6
6500. Country Roads (Amendment)	0 6
6501. Bendigo Land	0 6
6502. University (Honorary Degrees)	0 6
6503. Melbourne and Metropolitan Board of Works (Reconstitution)	0 9
6504. Land (Charges)	0 6
6505. Statute Law Revision	1 0
6506. Legal Profession Practice (Amendment)	0 6
6507. Health	0 9
6508. Fisheries (Amendment)	0 6
6509. Water (Irrigation Districts)	0 6
6510. Broadmeadows (Rating on Unimproved Values)	0 6

STATE ACTS, 1959—continued.

No.	Price. s. d.
6511. Trustee (Amendment)	0 6
6512. Nurses	0 6
6513. Hairdressers Registration (Amendment)	0 6
6514. Labour and Industry (Retail Trading Hours)	0 6
6515. Milk Board (Amendment)	0 6
6516. Stock Diseases (Amendment)	0 9
6517. Hepburn Springs Land	0 9
6518. Vermin and Noxious Weeds	1 0
6519. The Constitution Act Amendment (Parliamentary Salaries)	0 9
6520. Public Works Committee (Amendment)	0 6
6521. Land (Plantation Areas)	0 6
6522. National Art Gallery and Cultural Centre (Amendment)	0 6
6523. Portland Harbor Trust (Amendment)	0 6
6524. Revocation and Excision of Crown Reservations	1 9
6525. Tourist (Amendment)	0 6
6526. Town and Country Planning (Amendment)	0 6
6527. Vegetation and Vine Diseases (Amendment)	0 6
6528. Medical	0 9
6529. Bread Industry	1 0
6530. Cemeteries	0 9
6531. Hire-Purchase	2 3
6532. Motor Car (Amendment)	0 9
6533. Motor Car (Hours of Driving)	0 6
6534. Land Settlement	1 9
6535. Local Government (Amendment)	1 6
6536. Melbourne and Metropolitan Board of Works (Amendment)	1 3
6537. Consolidated Revenue	0 6
6538. War Veterans' Homes Trust	1 3
6539. Frustrated Contracts	0 6
6540. Evidence (Amendment)	0 6
6541. Amendments Incorporation (Extension)	0 6
6542. Melbourne and Richmond Lands	0 9
6543. Local Government (Councillors' Declarations)	0 6
6544. Transfer of Land (Amendment)	0 6
6545. State Savings Bank (Amendment)	0 6
6546. Country Roads (Offices and Buildings)	0 6
6547. Statute Law Revision	0 6
6548. Marriage (Fees)	0 6
6549. State Electricity Commission (Hazelwood Power Station)	0 6
6550. Fences (Amendment)	0 6
6551. Coroners (Amendment)	0 6
6552. Stamps	0 6
6553. Motor Car (Insurance Surcharge)	0 6
6554. Entertainments Tax (Reduction)	0 6
6555. Melbourne and Metropolitan Tramways (Amendment)	0 9
6556. Local Government (Municipalities Assistance Fund)	0 6
6557. Police Offences (Penalties)	0 6
6558. Consolidated Revenue	0 6
6559. Road Traffic (Infringements)	0 9
6560. Superannuation	0 6
6561. Crimes (Penalties)	0 6
6562. Alphonston to East Preston Railway Construction (Housing)	0 6
6563. Motor Car	1 0
6564. Registration of Births, Deaths and Marriages	2 3
6565. Coal Mines (Pensions)	0 6
6566. Water Supply Loan Application	1 3
6567. Game (Amendment)	0 6
6568. Metropolitan Fire Brigades (Borrowing Powers)	0 6
6569. Health (Amendment)	0 6
6570. Police Regulation (Delegation of Powers)	0 6
6571. Imprisonment of Fraudulent Debtors (Depositions)	0 6
6572. Crimes (Sentences and Parole)	0 6
6573. Gas and Fuel Corporation (Colonial Gas Association Undertakings)	1 3
6574. Racing (Meetings)	0 6
6575. Landlord and Tenant (Amendment)	0 6
6576. Distribution of Population (Joint Committee)	0 6
6577. Lifts and Cranes	1 0
6578. Cemeteries (Investment of Funds)	0 6
6579. Public Service (Amendment)	0 6
6580. Trustee (Mortgages)	0 6
6581. Justices (Amendment)	0 6
6582. Water (Irrigation)	1 9
6583. Country Fire Authority (Amendment)	0 6
6584. Milk Board (Milk Shops)	0 6
6585. Forests (Pulwood Agreement)	1 3
6586. Police Offences (Betting)	0 6
6587. Revenue Deficit Funding	0 6
6588. Geelong Trades Hall Council (Trustees)	0 6
6589. Melbourne Harbor Trust (Commissioners)	0 6
6590. Railway Loan Application	1 3
6591. State Forests Loan Application	0 6

STATE ACTS, 1959—continued.

No.	Price. s. d.
6592. Land Tax (Rates)	0 6
6593. Teaching Service (Amendment)	0 6
6594. Land (Special Grants)	0 9
6595. Labour and Industry (Motor Car Shops)	0 6
6596. Home Finance (Financial)	0 6
6597. Dromana Land (Arthur's Seat Public Park)	0 6
6598. Money Lenders (Amendment)	0 6
6599. Landlord and Tenant (Fair Rents)	0 6
6600. Labour and Industry (Amendment)	0 6
6601. Local Government	0 9
6602. Public Works Loan Application	0 6
6603. Soldier Settlement (Amendment)	0 6
6604. Water (Land Reclamation)	0 6
6605. Mental Health	4 3
6606. Appropriation of Revenue	7 0

Table of Acts and Enactments passed date of operation, &c. .. 0 6

A. C. BROOKS,
Government Printer.

PUBLICATION OF OFFICIAL MATTER.

ATTENTION is invited to the following procedure in relation to the publication of official matter in the *Government Gazette*:-

1. Matter submitted to the Executive Council.

Matter submitted to the Executive Council which requires gazettal will normally be published in the issue of the following week.

Where urgent gazettal is required, special arrangements should be made with the *Gazette* Officer.

Publication will be facilitated by the submission of carbon copies for the use of the *Gazette* Officer.

2. Other matter.

(a) All other matter duly certified by a responsible officer for publication should be lodged with the *Gazette* Officer not later than half-past Ten a.m. on Tuesday.

(b) Lengthy or involved notices should be forwarded several days before publication.

(c) Proofs, which will be supplied only when specifically requested, or at the direction of the *Gazette* Officer, should be returned promptly to avoid delay in publication.

(d) No additions or amendments to matter for publication will be accepted by telephone.

AGENTS FOR THE "VICTORIA GOVERNMENT GAZETTE".

THE following have been appointed agents to receive Advertisements and Subscriptions for the *Victoria Government Gazette*:-

ARMSTRONG'S AGENCY, 205 Queen-street, Melbourne.

ARMSTRONG BROS., Kyneton.

MESSRS. ARNALL & JACKSON, 115 Barkly-street, West Brunswick.

MR. WM. DAVIS, Mildura.

A. J. DIGBY (B. S. and N. W. Cash), Main-street, Bairnsdale.

EDGAR'S NEWSAGENCY, Hargreaves-street, Bendigo.

MESSRS. HENRY FRANKS & CO., Booksellers and Stationers, Market-square, Geelong.

MESSRS. GORDON & GOTCH, News Agents, 511 Little Collins-street, Melbourne; and corner Barrack and Clarence streets, Sydney.

GULLAN'S NEWSAGENCY, 83 Bridge-street, Ballarat.

A. C. HAMPTON, 243 Mitchell-street, Bendigo.

MESSRS. HARSTON, PARTRIDGE, & CO., 455 Little Collins-street, Melbourne.

MR. C. L. LATIMER, News Agent, Casterton.

MCARTHUR'S AUTHORIZED NEWSAGENCY, 345 Wyndham-street, Shepparton.

MESSRS. R. H. & W. M. PETTY, News Agents, Wangaratta.

MESSRS. POWELL & DIXON, 89 Firebrace-street, Horsham.

J. PURDIE & CO., 138 Moorabool-street, Geelong.

SALE AUTHORIZED NEWSAGENCY, 142 Raymond-street, Sale.

SKINNER'S AUTHORIZED NEWSAGENCY, 49-51 Franklin-street, Traralgon.

MESSRS. SMITH & DUNNON, Hamilton,
 THE MERCANTILE EXCHANGE, 380 Collins-street,
 Melbourne.
 A. C. THOMAS, 69 Bridge-street, Benalla.
 TUFF'S SHEPPARTON NEWSAGENCY, 246 Wyndham-
 street, Shepparton.
 C. F. & H. J. VERNON, 162 Bridge-road, Richmond.
 VIEW POINT AUTHORIZED NEWSAGENCY, 4 View
 Point, Bendigo.
 E. W. B. WELSH, Hogan-street, Tatura.

A copy of the Gazette filed at each place for public reference.

THE "VICTORIA GOVERNMENT GAZETTE".

SUBSCRIPTIONS.—The subscription, including postage, is £2 15s. per annum, £1 7s. 6d. half-yearly, or 13s. 9d. per quarter, payable in advance.

Subscriptions are required to commence and terminate with a month.

A lesser period than three months cannot be subscribed for.

Subscribers do not receive the Acts of Parliament with the GAZETTE.

ADVERTISEMENTS are charged at the rate of 1s. 6d. per line single column, and 3s. per line double column.

The title (£5 Reward, Dissolution of Partnerships, &c.) forms one or more lines as a heading.

On an average, ten words make a line.

Every signature must likewise be counted as a line.

The final words of a paragraph, though only portion of a line, must be counted as one line.

SIGNATURES (in particular) and proper names must be written very plainly in the text; ONE SIDE ONLY of each slip of paper should be WRITTEN UPON.

ALL COMMUNICATIONS should be addressed to "The Government Printer, Melbourne".

ALL DOCUMENTS illegibly written will be returned unpublished, and where brands occur unprovided for by the ordinary letters of the alphabet, a worded explanatory description must be furnished.

THE VICTORIA GOVERNMENT GAZETTE is published on WEDNESDAY EVENING in each week, and Notices for insertion will be received by the Government Printer at or before Two p.m. at ordinary rates, and late advertisements between Two p.m. and Five p.m. at double rates on the day preceding the day of publication.

Single copies of the VICTORIA GOVERNMENT GAZETTE are One shilling, posted One shilling and five pence.

No GAZETTES prior to January, 1950, in stock.

***ALL PAYMENTS ARE REQUIRED IN ADVANCE.—Remittances should be made by postal note, money order, or draft in favour of the Government Printer. Advertisements unaccompanied by a remittance sufficient to cover the cost of insertion will be returned unpublished.

CONTENTS

	PAGE
Acts of Parliament on sale at the Government Printing Office	2620
Appointments	2582
Auction Sales Act	2568
Bank Holiday	2566
Contracts	2577
Country Roads Board	2568
Courts	2566
Estates of Deceased Persons	2571
Government Notices	2566
Impoundings	2620
Lands	2597
Melbourne and Metropolitan Board of Works— Notice	2570
Mining	2571
Money Lenders Act 1958—Supplementary List ..	2568
Orders in Council—	
Acts—Crown Lands and Survey; Local Govern- ment.	2583 et seq
Country Roads; Geelong Waterworks and Sewerage; Water; Sewerage Districts; Housing; Landlord and Tenant.	2589 et seq
Private Advertisements	2608
Proclamations	2563
Public Holidays	2565, 2566
Public Service Notices	2603
Regulations—	
Acts—Town and Country Planning	2585 et seq
Police Regulation; Libraries; Workers Compensation.	2595 et seq
Tenders	2601
Transport Regulation Board—Public Hearings ..	2572