



VICTORIA GOVERNMENT GAZETTE

Published by Authority

[Registered at the General Post Office, Melbourne, for transmission by post as a newspaper.]

No. 18]

WEDNESDAY, MARCH 8

[1961

Land Act 1958.

AREA OF LAND COMPRISED IN CERTAIN CLASSES DIMINISHED OR INCREASED.

PROCLAMATION

By His Excellency the Administrator of the Government of the State of Victoria and its Dependencies in the Commonwealth of Australia, &c., &c., &c.

WHEREAS by the *Land Act 1958* it is amongst other things enacted that the Governor in Council may, by Proclamation to be published in the *Government Gazette*, at any time diminish or increase the area of land comprised in any of the classes mentioned in Part I., Division 1, Section 5, of the said *Land Act 1958*, but that the area of lands which may be sold by auction (Class 6), shall not be increased except as in certain cases in the said Act provided: Now therefore I, the Administrator of the Government of the State of Victoria, in the Commonwealth of Australia, by and with the advice of the Executive Council of the said State, and in accordance with the provisions of sections 94 and 117 of the *Land Act 1958* aforesaid, do hereby diminish or increase (as the case may be) the areas of Crown lands comprised in Classes 6 and 7 of the classes mentioned in section 5 of the *Land Act 1958* aforesaid, to the extent set forth in the subjoined Schedule (that is to say):—

Schedule referred to.

CLASSES DIMINISHED OR INCREASED.

| County. | Parish. | Allotment. | Section. | Area. | Diminished. | Increased. | Description. |
|---------------|--------------|--------------|----------|----------|-------------|------------|-------------------------------------------------------------------------------|
| | | | | | Class. | Class. | |
| | | | | A. R. P. | | | |
| Talbot | Chewton .. | 225M 225N | E | 18 0 0± | 7 | 6 | Fronting east side of Faraday-road and south of Roman Catholic Church |
| Bendigo | Yarraberb .. | 2A | 19 | 1 1 13± | 7 | 6 | Fronting south side of Govt. road approx. ¼ mile east of State School Reserve |

Given under my Hand and the Seal of the State of Victoria, aforesaid, at Melbourne, this twenty-eighth day of February, in the year of our Lord One thousand nine hundred and sixty-one, and in the tenth year of the reign of Her Majesty Queen Elizabeth II.

(L.S.)

By His Excellency's Command,

CHARLES J. LOWE.

KEITH TURNBULL,
Commissioner of Crown Lands and Survey.

GOD SAVE THE QUEEN!

Land Act 1958.

UNALIENATED CROWN LAND AVAILABLE FOR SETTLEMENT UNDER IMPROVEMENT PURCHASE LEASES.

PROCLAMATION

By his Excellency the Administrator of the Government of the State of Victoria and its Dependencies in the Commonwealth of Australia, &c., &c., &c.

IN pursuance of the provisions of Section 153 of the *Land Act 1958*, I, the Administrator of the Government of the State of Victoria, in the Commonwealth of Australia, by and with the advice of the Executive Council of the said State, do by this Proclamation declare the unalienated Crown lands mentioned in the subjoined schedule, to be available for settlement under improvement purchase leases.

SCHEDULE.

| County. | Parish. | Allotment. | Section. | Area. | | | Land Valuation. |
|-----------------------|-----------------------|------------|----------|-------|----|----|------------------|
| | | | | A. | R. | P. | |
| Mornington | French Island | 53a 3 | E | 273 | 0 | 0 | £2 10s. per acre |
| Croajingalong | Tabbara | 1 | A | 460 | 0 | 10 | £1 5s. per acre |

Given under my Hand and the Seal of the State of Victoria, aforesaid, at Melbourne this twenty-eighth day of February, in the year of our Lord One thousand nine hundred and sixty-one, and in the tenth year of the reign of Her Majesty Queen Elizabeth II.

CHARLES J. LOWE.

(L.S.)

By His Excellency's Command,

KEITH TURNBULL,

Commissioner of Crown Lands and Survey.

GOD SAVE THE QUEEN!

ROAD PROCLAIMED.

LOCAL GOVERNMENT ACT.

PROCLAMATION

By His Excellency the Administrator of the Government of the State of Victoria and its Dependencies in the Commonwealth of Australia, &c., &c., &c.

IN pursuance of the provisions of section 25 of the *Land Act 1958*, I, the Administrator of the Government of the State of Victoria, by and with the advice of the Executive Council of the said State, do hereby proclaim as a road the land in the Township of Teesdale, Parish of Carrah, County of Grant as indicated by hachure on plan herewith.—(J.25226.)

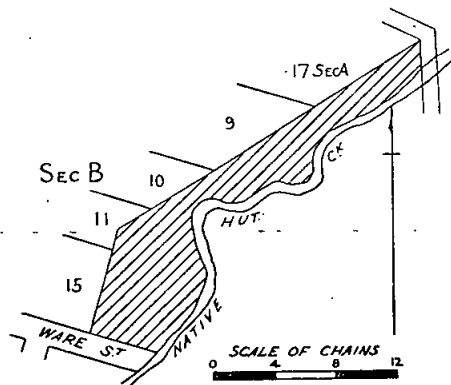

Given under my Hand and the Seal of the State of Victoria aforesaid, at Melbourne, this twenty-eighth day of February in the year of our Lord One thousand nine hundred and sixty-one, and in the tenth year of the reign of Her Majesty Queen Elizabeth II.

(L.S.)

CHARLES J. LOWE.

By His Excellency's Command,

KEITH TURNBULL,

Commissioner of Crown Lands and Survey.

GOD SAVE THE QUEEN!

PROCLAMATION EXTENDING THE OPERATION OF THE UNIFORM BUILDING REGULATIONS.

By His Excellency the Administrator of the Government of the State of Victoria and its Dependencies in the Commonwealth of Australia, &c., &c., &c.

WHEREAS section 928 (2) of the *Local Government Act 1958*, provides—*inter alia*—that the Governor in Council may, by Proclamation published in the *Government Gazette*, at the request of the council of any municipality, not being a city or town, extend the operation of the Regulations made under Part XLIX. of the Act to the municipal district of such municipality or any part thereof:

And where by Proclamations published in the *Government Gazette* of the 5th September, 1951, and the 7th September, 1960, the operation of the Uniform Building Regulations was extended to parts of the municipal district of the Shire of Avon:

And whereas the Council of the Shire of Avon has requested that the operation of the said Regulations be extended to that part of the municipal district to which the operation of the Regulations has not previously been extended:

Now, therefore, I, the Administrator of the Government of the State of Victoria, by and with the advice of the Executive Council thereof, by this, my Proclamation, do hereby extend the operation of the Regulations made under Part XLIX. of the *Local Government Act 1958*, to that part of the municipal district of the Shire of Avon to which the operation of the Regulations has not previously been extended and order that the said Regulations shall come into operation in the above-mentioned part of the municipal district thereof on publication of this Proclamation in the *Government Gazette*, provided that Parts I. and II. of Chapter 8 thereof shall not be deemed to come into operation till the 8th June, 1961, except in so far as may be necessary to enable the Council of the said municipality to make By-laws pursuant to the powers conferred by Part III. of the said Chapter, and provided, further, that no such By-law shall come into operation before the 8th June, 1961.

Given under my Hand and the Seal of the State of Victoria aforesaid, at Melbourne, this twenty-eighth day of February in the year of our Lord

One thousand nine hundred and sixty-one, and in the tenth year of the reign of Her Majesty Queen Elizabeth II.

(L.S.)

CHARLES J. LOWE.

By His Excellency's Command,

MURRAY PORTER,
Minister for Local Government.

GOD SAVE THE QUEEN!

BANK HALF-HOLIDAY.

PROCLAMATION

By His Excellency the Administrator of the Government of the State of Victoria and its Dependencies in the Commonwealth of Australia, &c., &c., &c.

IN pursuance of the provisions of the *Bank Holidays Act 1958*, I, the Administrator of the Government of the State of Victoria, in the Commonwealth of Australia, do by this my Proclamation appoint the day and date named hereunder a special day to be observed as a Bank Half-Holiday at the place mentioned, that is to say:—

Bank Half-Holiday from the Hour of Eleven a.m.

THURSDAY, THE 9TH MARCH, 1961, at Warrnambool.

Given under my Hand and the Seal of the State of Victoria aforesaid, at Melbourne, this seventh day of March, in the year of our Lord One thousand nine hundred and sixty-one, and in the tenth year of the reign of Her Majesty Queen Elizabeth II.

(L.S.)

CHARLES J. LOWE.

By His Excellency's Command,

A. G. RYLAH,
Chief Secretary.

GOD SAVE THE QUEEN!

LABOUR DAY HOLIDAY.

IT is hereby notified that on—

MONDAY, THE 13TH MARCH, 1961,

the Public Offices will be closed, such day having been appointed under the *Public Service Act 1958*, to be observed as a holiday in the Public Offices throughout the State of Victoria.

This notice relates only to the closing of the State Public Offices. All inquiries regarding the observance of the holiday in other offices and in shops, and industry should be directed to the Department of Labour and Industry, Old Treasury Building, Spring-street, Melbourne, C.1. (Telephone 63 0321, extension 6158 or 6382.)

A. G. RYLAH,
Chief Secretary.

Chief Secretary's Office,
Melbourne, C.1, 20th February, 1961.

Hospitals and Charities Act 1958 (No. 6274).—Section 46. PETITION TO INCORPORATE ELMORE DISTRICT HOSPITAL.

IT is notified, in accordance with the provisions of section 46 of Act No. 6274, that the Hospitals and Charities Commission has received a petition signed by not less than 25 contributors to Elmore District Hospital praying that the institution be incorporated under the provisions of the said Act. The institution, established in 1937, will have for its objects—

(a) the affording of relief, including maintenance and the treatment or cure of, or attention to, any disease or ailment, or any injury consequent on any accident, medical and/or surgical attendance, medicine, nursing assistance, support or aid of any kind or in any form to such persons as are entitled thereto under the Act;

(b) the provision of facilities for the treatment of intermediate and private patients or either of them,

and is capable of being incorporated.

If a counter-petition signed by an equal or greater number of contributors is not lodged with the aforesaid Commission, at No. 2 Nicholson-street, Melbourne, within one calendar month of the publication of this notice, the Governor in Council may, by Order made pursuant to Act No. 6274, declare the contributors for the time being to Elmore District Hospital to be a body corporate by the name set forth in such Order.

E. P. CAMERON,

Minister of Health.

Department of Health, Melbourne.

DEPARTMENT OF MINES.

SUBJECT to any necessary excisions, &c., it is proposed to grant the following mining leases:—

7785, Mineral; James Colin Stedman; 439a. 3r. 27p., Parish of Alberton West.

7856, Mineral; James Colin Stedman; 348a. 3r. 23p., Parish of Alberton West.

7951, Mineral; Oscar Thomas Flight and Ernest Edgar Davies; 15 acres, Parish of Woodside.

7953, Mineral; Owen Rowlands; 5a. 1r. 29p., Parish of Castlemaine.

APPLICATIONS FOR LEASES DECLARED ABANDONED.

2824, Ararat; John Ford Paterson and Norman Fittock; 150 acres, Parish of Landsborough.

8339, Beechworth; Bryan Edward Fitzpatrick; 40 acres, Parish of Bungil.

7764, Mineral; William Arthur Vickery; 92 acres, Parish of Bungil East.

TAILINGS LICENCE EXPIRED.

2843, Tailings Licence, Country Roads Board; at Bendigo.

W. J. MIBUS,
Minister of Mines.

STATE RIVERS AND WATER SUPPLY COMMISSION.

LICENCES TO DIVERT WATER AND CUT RACES, PURSUANT TO THE PROVISIONS OF THE WATER ACTS.

LICENCES as detailed hereunder for the term of years from the date specified in each case have been granted by the Governor in Council to the persons named in the following Schedule:—

SCHEDULE.

| Licence No. | Term of Licence and Commencing Date. | Name and Address of Person to Whom Licence is to be Granted. | Source of Supply. | Area Authorized to be Irrigated Per Annum. | Volume of Water Authorized to be Diverted Per Annum. |
|-------------|---------------------------------------|--------------------------------------------------------------|-------------------|--------------------------------------------|------------------------------------------------------|
| | | | | Acres. | Acre feet. |
| 1281 | Fifteen years from 1.7.59 .. | Raymond J. Hall, Walpa .. | Mitchell River .. | 40 | 80 |
| 1571 | Fourteen and a half years from 1.1.61 | Eric Charles Lentell Head, Seymour .. | Goulburn River .. | 100 | 200 |
| 1572 | Fifteen years from 1.7.59 .. | Richard Farley and Keith Arnold Farley, Cowwarr | Rainbow Creek .. | 88 | 176 |

Office of the State Rivers and Water Supply Commission,
Melbourne, 28th February, 1961.

E. BROWN, Secretary,
State Rivers and Water Supply Commission.

CONTRACTS ACCEPTED.—(Series 1960-61.)

PROVISIONS.—MEAT.

| No. of Contract. | Particulars of Each Tender Accepted. | Amount. | Name of Contractor. | Charge Against Vote or Fund. |
|------------------|-----------------------------------------------------------------------------------------------------------------------------------------------------------------------------------------------------------------------------------------------------------------------------------------------------------------------------------------------------------------------------------------------------------------------------------------------------------------------------------------------------------------------------------------------------------------------------|--------------------|------------------------------------------|------------------------------|
| | PROVISIONS— Supply of Meat, in such quantities as may be ordered, from 1st April, 1961, to 30th June, 1961. | | | |
| 2856 | Schedule No. 1.—Melbourne District— Kew Mental Hospital | Rates as per annex | F. Watkins Pty. Ltd. .. | |
| 2857 | Pentridge Penal Establishment and "Fairlea" Female Prison, Fairfield | " " | Thomas Borthwick & Sons (A/Asia) Ltd. .. | |
| 2858 | Children's Welfare Depot, Royal Park, and Travancore Developmental Centre, Flemington | " " | J. H. Cooke Pty. Ltd. .. | |
| 2859 | "Winlaton" Juvenile School, 186 Springvale-road, Nunawading | " " | J. C. Hutton Pty. Ltd. .. | |
| 2860 | Royal Park Mental Hospital and Receiving House | " " | J. H. Cooke Pty. Ltd. .. | |
| | Schedule No. 2.—Mont Park, Bundoora, Larundel, Janefield, Grasswell, and Pleasant View, Wood-street, Preston— | | | |
| 2861 | Mont Park District | " " | W. Angliss & Co. (Aust.) Pty. Ltd. .. | |
| 2862 | Preston | " " | W. Angliss and Co. (Aust.) Pty. Ltd. .. | |
| 2863 | Schedule No. 3.—SS. Rip and Dredges | " " | Jackson's Meat Co. Pty. Ltd. .. | |
| 2864 | Schedule No. 4.—Teachers' College and Hostels at Grattan-street, 93 Drummond-street, Carlton; 470 and 481 St. Kilda-road, Melbourne; 19 Queens-road, Melbourne; 152 Toorak-road west, South Yarra; Frank Tate House, 373 Dandenong-road, Armadale; "Redcourt" 6 and "Larnook," 13 Orrong-road Armadale; 11 Patterson-street, Hawthorn; 174 Punt-road, Frahran; 221 Burwood-road, Burwood; John Cannon House, 32 Belmont-avenue, Kew; 17 Moule-avenue, Brighton; Police Hospital, St. Kilda-road, Melbourne; and Mental Hygiene Clinic, 321 Glenferrie-road, Malvern | " " | J. H. Cooke Pty. Ltd. .. | |
| 2865 | Schedule No. 5.—Heatherton Sanatorium, Cheltenham | " " | W. Angliss and Co. (Aust.) Pty. Ltd. .. | |
| 2866 | Schedule No. 6.—Ararat District | " " | H. A. Morris | |
| 2867 | Schedule No. 7.—Ballarat District— Gaol and Mental Hospital | " " | H. A. Morris | |
| 2868 | Teachers' Hostels | " " | H. A. Morris | |
| 2869 | Schedule No. 8.—Beechworth District | " " | E. Spencer | |
| | Schedule No. 9.—Bendigo District— | | | |
| 2870 | Gaol | " " | Alan H. Gittins | |
| 2871 | Sandhurst Boys' Centre | " " | Alan H. Gittins | |
| 2872 | Teachers' Hostels | " " | M. P. & L. K. Marchioni | |
| 2873 | Schedule No. 10.—Castlemaine District | " " | McQueen Bros. | |
| 2874 | Schedule No. 11.—School of Forestry, Creswick | " " | H. J. Symons Pty. Ltd. .. | |
| 2875 | Schedule No. 13.—McLeod Settlement, French Island | " " | George Hayman | |
| | Schedule No. 14.—Geelong District— | | | |
| 2876 | Gaol | " " | A. R. Bubb | |
| 2877 | Teachers' Hostels | " " | A. C. Knight | |
| 2878 | Schedule No. 15.—Corriemungle Prison Camp, Heytesbury Forest | " " | Heytesbury Butchery | |
| 2879 | Schedule No. 17.—Langi Kal Kal Training Centre | " " | F. P. Haintz and Son | |
| 2880 | Schedule No. 20.—Sale Gaol | " " | Sale North Meat Supply | |
| 2881 | Schedule No. 21.—Pleasant Creek Special School, Stawell | " " | H. A. Morris | |
| 2882 | Schedule No. 22.—Sunbury District | " " | F. Watkins Pty. Ltd. .. | |
| 2883 | Schedule No. 23.—Warrnambool District | " " | Thomas Borthwick & Sons (A/Asia) Ltd. .. | |

Contingencies,
1960-61

Approved H. E. BOLTE, Treasurer.—6.3.61.

SCHEDULE NO. 1.—MELBOURNE DISTRICT.

ANNEX TO CONTRACT No. 1960/2856.

F. Watkins Pty. Ltd., 184 Bourke-street, Melbourne.

Sub-schedule No. 9.

MEAT FOR MENTAL HOSPITAL, KEW.

Security, £35.

| | £ | s. | d. |
|-------------------------------------------------------------------------------|---------|----|------|
| Fresh Beef— | | | |
| 1. Rolled Roast boneless (Brisket excluded) per cwtl. | 13 | 6 | 8 |
| 2. Buttocks | do. | 12 | 10 0 |
| 3. Shin and Gravy Beef (boneless) | do. | 11 | 13 4 |
| 4. Corned Beef—Rolled or Round, as ordered, without bone or cartilage | do. | 12 | 10 0 |
| 5. Fresh Mutton—(Whole Sheep) (Kidney fat to be removed) | do. | 5 | 0 0 |
| 6. Veal—boned | per lb. | 0 | 2 10 |
| 7. Sausage Meat | do. | 0 | 1 3 |
| 8. Sausages—Mixed | do. | 0 | 1 10 |
| 9. Livers—Sheep | do. | 0 | 2 3 |
| 10. " Ox | do. | 0 | 1 8 |
| 11. Kidneys, Ox | do. | 0 | 2 10 |
| 12. " Sheep | do. | 0 | 2 2 |
| 13. Tripe, Fresh | do. | 0 | 1 0 |
| 14. Tongues—Ox | do. | 0 | 1 10 |

SCHEDULE No. 1.—MELBOURNE DISTRICT—continued.

£ s. d.

| | | | |
|----------------------------------|----------|---|-----|
| 15. Sausage—Belgium | per lb. | 0 | 2 4 |
| 16. Beef Loaf | do. | 0 | 2 6 |
| 17. Ham Loaf | do. | 0 | 3 3 |
| 18. Veal Loaf | do. | 0 | 3 3 |
| 19. Saveloys | per doz. | 0 | 3 6 |
| 20. Brains, Sheep | per set | 0 | 0 7 |
| 21. Fowls, First quality | per lb. | 0 | 5 6 |
| 22. Bacon Sides | do. | 0 | 5 4 |
| 23. Rabbit Fillets | do. | 0 | 4 0 |

ANNEX TO CONTRACT No. 1960/2857.

Thomas Borthwick & Sons (A/Asia) Ltd., Francis-street, Brooklyn.

Sub-schedule No. 10.

MEAT FOR PENTRIDGE PENAL ESTABLISHMENT, COBURG; AND

"FAIRLEA" FEMALE PRISON, FAIRFIELD.

Security, £35.

£ s. d.

| | | | |
|-------------------------------------------------------------------------------|-----------|----|------|
| Fresh Beef— | | | |
| 1. Fore-quarters | per cwtl. | 8 | 6 8 |
| 2. Minced | do. | 11 | 13 4 |
| 3. Corned Beef—Rolled or Round, as ordered, without bone or cartilage | do. | 12 | 10 0 |
| 4. Fresh Mutton (whole sheep) | do. | 5 | 8 4 |
| 5. Sausages—Mixed—thin | per lb. | 0 | 2 1 |

SCHEDULE No. 1.—MELBOURNE DISTRICT—continued.

| | | £ | s. | d. |
|--------------------------------|---------|---|----|----|
| 6. Fresh Suet—Kidney | per lb. | 0 | 0 | 8 |
| 7. Saveloys | do. | 0 | 1 | 10 |
| 8. Sausage—Beef German | do. | 0 | 2 | 6 |
| 9. Sausage Mince | do. | 0 | 1 | 3 |
| 10. Dripping, Beef | do. | 0 | 1 | 2 |
| 11. Frankfurts | do. | 0 | 2 | 5 |
| 12. Livers—Sheep | do. | 0 | 1 | 7 |

ANNEX TO CONTRACT No. 1960/2858.

J. H. Cooke Pty. Ltd., 378 Queen's-parade, Clifton Hill.

Sub-schedule No. 11.

MEAT FOR CHILDREN'S WELFARE DEPOT, ROYAL PARK, AND
TRAVANCORE DEVELOPMENTAL CENTRE, FLEMINGTON.

| | | £ | s. | d. |
|---------------------------------------------|---------|---|----|----|
| Security, £8. | | | | |
| 1. Fresh Beef—Rolled Roast Sirloin—Boneless | per lb. | 0 | 3 | 0 |
| 2. Beef—Corned—Silverside | do. | 0 | 3 | 6 |
| Fresh Mutton— | | | | |
| 3. Legs | do. | 0 | 1 | 8 |
| 4. Legs (Two tooth) | do. | 0 | 1 | 9 |
| 5. Chops—Mid Loin (Two tooth) | do. | 0 | 1 | 4 |
| 6. Rib Chops as Cutlets (Two tooth) | do. | 0 | 1 | 4 |
| Steak— | | | | |
| 7. Rump | do. | 0 | 4 | 3 |
| 8. Blade | do. | 0 | 3 | 4 |
| 9. Minced | do. | 0 | 2 | 4 |
| 10. Skirt | do. | 0 | 2 | 8 |
| 11. Veal—Fillet, boneless | do. | 0 | 3 | 9 |
| 12. Pickled Pork | do. | 0 | 2 | 0 |
| 13. Sausages—Mixed | do. | 0 | 1 | 10 |
| 14. Sausage—Strasbourg, Pork | do. | 0 | 3 | 4 |
| 15. Tripe—Fresh | do. | 0 | 0 | 10 |
| 16. Frye—Lamb | do. | 0 | 1 | 9 |
| 17. Brains—Sheep | per set | 0 | 0 | 5 |
| 18. Shanks—Sheep | each | 0 | 0 | 6 |
| 19. Ox Tongue | per lb. | 0 | 1 | 6 |
| 20. Frankfurts | do. | 0 | 2 | 6 |
| 21. Rabbits—Fresh | do. | 0 | 3 | 0 |

ANNEX TO CONTRACT No. 1960/2859.

J. C. Hutton Pty. Ltd., 65 High-street, Preston.

Sub-schedule No. 12.

FOR "WINLATON" JUVENILE SCHOOL, 186 SPRINGVALE-ROAD,
NUNAWADING.

| | | £ | s. | d. |
|-------------------------------------------|---------|---|----|----|
| Security, £5. | | | | |
| Fresh Beef— | | | | |
| 1. Rolled Roast Sirloin, Boneless | per lb. | 0 | 2 | 6 |
| 2. Corned—Silverside | do. | 0 | 3 | 6 |
| 3. Mutton Fresh—Fore-quarters | do. | 0 | 1 | 2 |
| 4. " " Legs | do. | 0 | 1 | 10 |
| 5. " " Legs (Two tooth) | do. | 0 | 1 | 10 |
| 6. " " Chops—Mid Loin (Two tooth) | do. | 0 | 1 | 10 |
| Steak— | | | | |
| 7. Rump | do. | 0 | 4 | 6 |
| 8. " Stewing | do. | 0 | 3 | 0 |
| 9. " Minced | do. | 0 | 2 | 6 |
| 10. Sausages—Mixed | do. | 0 | 2 | 1 |
| 11. Sausage Meat | do. | 0 | 1 | 3 |
| 12. Frye—Lamb | do. | 0 | 2 | 6 |
| 13. Veal—Fillet—Boneless | do. | 0 | 3 | 6 |
| 14. Pork—Pickled | do. | 0 | 2 | 0 |
| 15. Kidneys—Ox | do. | 0 | 2 | 6 |
| 16. Tongues—Ox | do. | 0 | 1 | 6 |
| 17. Tripe—Fresh | do. | 0 | 0 | 9 |
| 18. Brains—Sheep | per set | 0 | 0 | 5 |
| 19. Shanks—Sheep | each | 0 | 0 | 6 |
| 20. Sausage—Strasbourg—Pork | per lb. | 0 | 3 | 2 |
| 21. Frankfurts | do. | 0 | 2 | 4 |
| 22. Rabbits—Fresh | do. | 0 | 3 | 3 |

ANNEX TO CONTRACT No. 1960/2860.

J. H. Cooke Pty. Ltd., 378 Queen's-parade, Clifton Hill.

Sub-schedule No. 13.

MEAT FOR RECEIVING HOUSE AND MENTAL HOSPITAL, ROYAL PARK.

| | | £ | s. | d. |
|-----------------------------------------------------------------------|---------|---|----|----|
| Security, £10. | | | | |
| Fresh Beef— | | | | |
| 1. Rolled Roast, boneless (Brisket excluded) | per lb. | 0 | 2 | 11 |
| 2. Thick Flank | do. | 0 | 2 | 11 |
| 3. Topside | do. | 0 | 2 | 11 |
| 4. Fresh Mutton (Legs) | do. | 0 | 1 | 8 |
| 5. Corned Beef—Rolled or Round, as ordered, without bone or cartilage | do. | 0 | 3 | 0 |
| 6. Chops—Middle Loin | do. | 0 | 1 | 3 |
| 7. " Fore-quarter | do. | 0 | 0 | 10 |
| 8. Sausages—Mixed | do. | 0 | 1 | 9 |
| 9. Sausage—Mince | do. | 0 | 1 | 0 |
| 10. Veal, fillets | do. | 0 | 2 | 9 |
| 11. Livers—Calves | do. | 0 | 1 | 0 |
| 12. Tripe—Fresh | do. | 0 | 0 | 7 |
| 13. Rabbits—Fresh | do. | 0 | 3 | 3 |
| 14. Fowls—First quality | do. | 0 | 5 | 5 |

SCHEDULE No. 2.—MONT PARK AND SANATORIUM
GRESSWELL, ETC.

ANNEX TO CONTRACT No. 1960/2861.

W. Angliss & Co. (Aust.) Pty. Ltd., 42 Bourke-street, Melbourne.

Sub-schedule No. 4.

MEAT.

(For Mont Park Mental Hospital, &c.)

| | | £ | s. | d. |
|-----------------------------------------------------------|-----------|----|----|----|
| Security, £50. | | | | |
| Fresh Beef— | | | | |
| 1. Buttocks | per cntl. | 11 | 13 | 4 |
| 2. Roast | do. | 6 | 13 | 4 |
| 3. Rolled Roast—Boneless (Brisket excluded) | do. | 12 | 18 | 4 |
| Beef, Corned— | | | | |
| 4. Rolled or Round, as ordered, without bone or cartilage | do. | 11 | 5 | 0 |
| 5. Corned—Silverside | do. | 17 | 10 | 0 |
| Mutton, Fresh— | | | | |
| 6. Carcass or Sides (Kidney fat to be removed) | do. | 4 | 17 | 11 |
| 7. Legs | per lb. | 0 | 1 | 6 |
| 8. Fore-quarter | do. | 0 | 0 | 8 |
| Chops— | | | | |
| 9. Fore-quarter | do. | 0 | 1 | 2 |
| 10. Loin | do. | 0 | 1 | 6 |
| Steak— | | | | |
| 11. Thick Flank | do. | 0 | 3 | 6 |
| 12. Rump | do. | 0 | 4 | 3 |
| 13. Minced | do. | 0 | 2 | 6 |
| 14. Topside | do. | 0 | 3 | 6 |
| 15. Sausage—Meat | do. | 0 | 1 | 5 |
| 16. Sausages—Mixed | do. | 0 | 2 | 1 |
| 17. Shanks—Sheep | each | 0 | 0 | 6 |
| 18. Tripe—Fresh | per lb. | 0 | 0 | 8½ |
| 19. Brains—Sheep | per set | 0 | 0 | 7 |
| 20. Kidneys—Ox | per lb. | 0 | 3 | 0 |
| 21. Livers—Sheep | do. | 0 | 2 | 3 |
| 22. Livers—Calves | do. | 0 | 1 | 3 |
| 23. Sausage—Strasbourg, Pork | do. | 0 | 3 | 4 |
| 24. Rabbits—Fresh (Gresswell only) | do. | 0 | 3 | 3 |
| 25. Saveloys | per doz. | 0 | 4 | 0 |
| 26. Tongues—Ox | per lb. | 0 | 1 | 6 |
| 27. Tongues—Sheep | each | 0 | 0 | 6 |
| 28. Ham Loaf | per lb. | 0 | 3 | 3 |
| 29. Fillet Veal | do. | 0 | 2 | 6 |
| 30. Veal and Pork Loaf | do. | 0 | 4 | 5 |
| 31. Pressed Shoulder Ham | do. | 0 | 7 | 6 |
| 32. Fowls—First quality | do. | 0 | 5 | 6 |
| 33. Lamb Chops (Gresswell only) | do. | 0 | 3 | 3 |
| 34. Frankfurts (Gresswell only) | per doz. | 0 | 5 | 0 |

ANNEX TO CONTRACT No. 1960/2862.

W. Angliss & Co. (Aust.) Pty. Ltd., 42 Bourke-street, Melbourne.

Sub-schedule No. 5.

MEAT.

(For Pleasant View Receiving House, Wood-street, Preston.)

| | | £ | s. | d. |
|---------------------------------------------------|----------|---|----|----|
| Security, £5. | | | | |
| Fresh Beef—Sirloin—Boneless (Brisket excluded) | | | | |
| 1. Fresh Beef—Sirloin—Boneless (Brisket excluded) | per lb. | 0 | 4 | 0 |
| 2. Corned Beef—Silverside | do. | 0 | 3 | 6 |
| 3. Fresh Lamb—Legs | do. | 0 | 3 | 3 |
| Steak— | | | | |
| 4. Buttock | do. | 0 | 3 | 0 |
| 5. Fillet | do. | 0 | 6 | 6 |
| Chops— | | | | |
| 6. Loin—Lamb | do. | 0 | 4 | 0 |
| 7. Fore-quarter—Lamb | do. | 0 | 1 | 3 |
| 8. Livers—Lamb | do. | 0 | 2 | 0 |
| 9. Sausages—Pork | do. | 0 | 2 | 1 |
| 10. Dripping—Beef | do. | 0 | 1 | 3 |
| 11. Tongues—Ox | do. | 0 | 1 | 6 |
| 12. Brains—Sheep | per set | 0 | 0 | 7 |
| 13. Frankfurts | per doz. | 0 | 5 | 0 |
| 14. Pork—Fresh—Legs | per lb. | 0 | 3 | 3 |
| 15. Sausage—Strasbourg—Pork | do. | 0 | 3 | 4 |
| 16. Rabbits—Fresh | do. | 0 | 3 | 3 |
| 17. Capons | do. | 0 | 5 | 6 |
| 18. Tripe | do. | 0 | 0 | 9 |
| 19. Ham, tinned, 2lb. tin | do. | 0 | 10 | 0 |
| 20. Bacon, boned | do. | 0 | 5 | 4 |

SCHEDULE No. 3.—S.S. "Rip" AND DREDGES.

ANNEX TO CONTRACT No. 1960/2863.

Jacksons Meat Co. Pty. Ltd., P.O. Box 163, Footscray.

Sub-schedule No. 3.

MEAT.

(Delivery at River Yarra Wharfs.)

| | Security, £5. | £ | s. | d. |
|-----------------------------|---------------|---|----|----|
| 1. Fresh Beef—Roast | per lb. | 0 | 1 | 6 |
| Beef—Corned— | | | | |
| 2. Silverside | do. | 0 | 4 | 3 |
| 3. Rolled | do. | 0 | 1 | 3 |
| Fresh Mutton— | | | | |
| 4. Fore-quarter | do. | 0 | 0 | 6 |
| 5. Legs | do. | 0 | 1 | 11 |
| Chops— | | | | |
| 6. Forequarter | do. | 0 | 0 | 10 |
| 7. Loin | do. | 0 | 1 | 4 |
| Steak— | | | | |
| 8. Rump | do. | 0 | 6 | 9 |
| 9. Stewing | do. | 0 | 3 | 0 |
| 10. Topside | do. | 0 | 4 | 6 |
| 11. Sausages—Mixed | do. | 0 | 1 | 10 |
| 12. Tripe—Fresh | do. | 0 | 0 | 10 |
| 13. Livers—Sheep | do. | 0 | 1 | 6 |
| 14. Suet—Kidney | do. | 0 | 0 | 7 |
| 15. Rabbits—Fresh | do. | 0 | 3 | 6 |
| 16. Ice | per cwt. | 0 | 4 | 6 |

SCHEDULE No. 4.—TEACHERS' COLLEGES, HOSTELS, POLICE HOSPITAL, ETC.

(Delivery at Institutions.)

TEACHERS' COLLEGES AND HOSTELS AT GRATTAN-STREET, 93 DRUMMOND-STREET, CARLTON; 470 AND 481 ST. KILDA-ROAD, MELBOURNE; 19 QUEENS-ROAD, MELBOURNE; 152 TOORAK-ROAD WEST, SOUTH YARRA; TATE HOUSE, 373 DANDENONG-ROAD, ARMADALE; "REDCOURT" NO. 6, AND "LARNOOK," 13 ORBONG-ROAD, ARMADALE; 11 PATTERSON-STREET, HAWTHORN; 174 PUNT-ROAD, PRAHRAN, 221 BURWOOD-ROAD, BURWOOD; JOHN CANNON HOUSE, 32 BELMONT-AVENUE, KEW; 17 MOULE-AVENUE, BRIGHTON; POLICE HOSPITAL, ST. KILDA-ROAD, MELBOURNE; AND MENTAL HYGIENE CLINIC, 321 GLENFERRIE-ROAD, MALVERN.

ANNEX TO CONTRACT No. 1960/2864.

J. H. Cooke Pty. Ltd., 378 Queen's-parade, Clifton Hill.

Sub-schedule No. 2.

MEAT.

Security, £15.

| | Security, £15. | £ | s. | d. |
|----------------------------------------|----------------|----|--------|----|
| Fresh Beef— | | | | |
| 1. Rolled Prime Ribs, boneless | per lb. | 0 | 2 | 9 |
| 2. Topside | do. | 0 | 3 | 8 |
| 3. Sirloin, boneless | do. | 0 | 3 | 0 |
| Fresh Mutton— | | | | |
| 4. Legs | do. | 0 | 1 | 8 |
| 5. Legs, pickled | do. | 0 | 1 | 8 |
| 6. Sides, Two-tooth | do. | 0 | 1 | 4 |
| 7. Legs, Two-tooth | do. | 0 | 1 | 11 |
| 8. Cutlets | do. | 0 | 1 | 7 |
| 9. Chops, Middle Loin | do. | 0 | 1 | 6 |
| 10. Chops, Forequarter | do. | 0 | 1 | 0 |
| 11. Chops, Chump | do. | 0 | 1 | 6 |
| 12. Beef—Corned, Silverside | do. | 0 | 3 | 6 |
| Veal— | | | | |
| 13. Shoulder, boned | do. | 0 | 2 | 3 |
| 14. Fillet, boneless | do. | 0 | 3 | 11 |
| Steak— | | | | |
| 15. Blade | do. | 0 | 3 | 3 |
| 16. Minced Blade | do. | 0 | 2 | 6 |
| 17. Stewing | do. | 0 | 2 | 10 |
| 18. Rump | do. | 0 | 4 | 0 |
| 19. Minced Steak | do. | 0 | 2 | 3 |
| 20. Sausages—Mixed | do. | 0 | 1 | 9 |
| 21. Sausage—Meat | do. | 0 | 1 | 0 |
| 22. " Beef, German | do. | 0 | 2 | 6 |
| 23. " Strasburg | do. | 0 | 3 | 3 |
| 24. Livers—Sheep | do. | 0 | 2 | 3 |
| 25. Kidneys—Sheep | do. | 0 | 1 | 6 |
| 26. " Ox | do. | 0 | 2 | 6 |
| 27. Tongues—Ox | do. | 0 | 1 | 6 |
| 28. Ox Tails | do. | 0 | 1 | 6 |
| 29. Brains—Sheep | per set | 0 | 0 | 4 |
| 30. Tripe—Fresh | per lb. | 0 | 0 | 8 |
| 31. Frankfurts | do. | 0 | 2 | 4 |
| 32. Bones—Soup | do. | no | charge | |
| 33. Suet—Kidney | do. | 0 | 0 | 6 |
| 34. Rabbits—Fresh | do. | 0 | 3 | 3 |
| 35. Fowls—First quality | do. | 0 | 5 | 6 |
| 36. Pork—Legs | do. | 0 | 4 | 0 |

SCHEDULE No. 5.—HEATHERTON SANATORIUM.

ANNEX TO CONTRACT No. 1960/2865.

W. Angliss and Co. (Aust.) Pty. Ltd., 42 Bourke-street, Melbourne, C.I.

Sub-schedule No. 3.

MEAT.

Security, £5.

| | Security, £5. | £ | s. | d. |
|-----------------------------------|---------------|---|----|----|
| 1. Beef, Fresh Roast—Rump | per lb. | 0 | 4 | 0 |
| 2. " Corned—Silverside | do. | 0 | 3 | 6 |
| 3. Lamb, Fresh—Legs | do. | 0 | 3 | 3 |
| 4. " " Shoulder—Rolled | do. | 0 | 1 | 3 |
| 5. " " Chops Mid. Loin | do. | 0 | 4 | 3 |
| 6. " " Chops, Chump | do. | 0 | 2 | 6 |
| 7. " " Chops, Forequarter | do. | 0 | 1 | 6 |
| 8. " " Cutlets | do. | 0 | 4 | 3 |
| 9. Pork, Fresh—Legs | do. | 0 | 4 | 0 |
| 10. " " Chops | do. | 0 | 4 | 6 |
| 11. " " Minced | do. | 0 | 3 | 3 |
| 12. Veal—Shoulder—Boned | do. | 0 | 1 | 3 |
| 13. " " Cutlets | do. | 0 | 3 | 0 |
| 14. Steak—Rump | do. | 0 | 4 | 9 |
| 15. " " Blade | do. | 0 | 2 | 9 |
| 16. " " Topside | do. | 0 | 2 | 9 |
| 17. " " Minced | do. | 0 | 2 | 4 |
| 18. " " Porterhouse | do. | 0 | 4 | 9 |
| 19. " " Fillet | do. | 0 | 6 | 6 |
| 20. Tripe—Fresh | do. | 0 | 0 | 10 |
| 21. Brains—Sheep | per set | 0 | 0 | 7 |
| 22. Lambs Fry | per lb. | 0 | 2 | 3 |
| 23. Tongues—Sheep | do. | 0 | 2 | 0 |
| 24. Kidneys—Ox | do. | 0 | 3 | 0 |
| 25. Tails—Ox | do. | 0 | 2 | 0 |
| 26. Sausages—Pork | do. | 0 | 2 | 1 |
| 27. Frankfurts—Vienna | do. | 0 | 3 | 4 |
| 28. Beef German—Sausage | do. | 0 | 2 | 6 |
| 29. Ham—Loaf | do. | 0 | 3 | 3 |
| 30. " Pressed Shoulder | do. | 0 | 7 | 6 |
| 31. Rabbits, Fresh | do. | 0 | 3 | 0 |
| 32. Capons | do. | 0 | 5 | 9 |

SCHEDULE No. 6.—ARARAT DISTRICT.

ANNEX TO CONTRACT No. 1960/2866.

H. A. Morris, 107 Victoria-street, Ballarat.

Sub-schedule No. 4.

MEAT.

Security, £30.

| | Security, £30. | £ | s. | d. |
|-------------------------------------------------------------------------------|----------------|----|----|----|
| Fresh Beef— | | | | |
| 1. Rolled Roast (Boneless, brisket excluded) per cwt. | 10 | 8 | 4 | |
| 2. Buttocks | do. | 11 | 13 | 4 |
| 3. Fresh Mutton—Kidney fat to be removed | do. | 5 | 0 | 0 |
| 4. " " Middle Loin Chops | do. | 5 | 0 | 0 |
| 5. Corned Beef—Rolled or Round, as ordered, without bone or cartilage | do. | 10 | 8 | 4 |
| 6. Kidney—Ox | per lb. | 0 | 1 | 3 |
| 7. Veal—Fillet | do. | 0 | 1 | 11 |
| 8. Sausages—Mixed | do. | 0 | 1 | 9 |
| 9. Livers—Sheep | do. | 0 | 0 | 6 |
| 10. Tripe—Fresh | do. | 0 | 0 | 6 |
| 11. Steak—Topside | do. | 0 | 3 | 3 |
| 12. Beef Luncheon Loaf | do. | 0 | 1 | 11 |
| 13. Sausage Meat | do. | 0 | 1 | 0 |

SCHEDULE No. 7.—BALLARAT DISTRICT.

ANNEX TO CONTRACT No. 1960/2867.

H. A. Morris, 107 Victoria-street, Ballarat.

Sub-schedule No. 4.

MEAT.

(For Gaol and Mental Hospital.)

Security, £35.

| | Security, £35. | £ | s. | d. |
|---------------------------------------------------------------------------------|----------------|----|----|----|
| Fresh Beef— | | | | |
| 1. Buttocks | per cwt. | 14 | 11 | 8 |
| 2. Roast—Rolled (Brisket excluded) | do. | 12 | 18 | 4 |
| 3. Beef, Corned, Rolled or Round, as ordered, without bone or cartilage | do. | 12 | 18 | 4 |
| Mutton—Fresh— | | | | |
| 4. Kidney fat removed (Mental Hospital) | do. | 6 | 9 | 2 |
| 5. Minced meat | per lb. | 0 | 1 | 3 |
| 6. Sausages | do. | 0 | 1 | 10 |
| 7. Sausage, Beef, German | do. | 0 | 2 | 6 |
| 8. Tripe | do. | 0 | 0 | 6 |
| 9. Ham Loaf | do. | 0 | 2 | 9 |
| 10. Saveloys | do. | 0 | 1 | 10 |

SCHEDULE No. 7.—BALLARAT DISTRICT—continued.

ANNEX TO CONTRACT No. 1960/2868.

H. A. Morris, 107 Victoria-street, Ballarat.

Sub-schedule No. 5.

MEAT.

For delivery to Teachers' Hostels as under:—

Gillies-street, Ballarat
 Beaufort House, Beaufort-avenue, Ballarat
 1415 Sturt-street, Ballarat.
 130 Victoria-street, Ballarat
 126 Webster-street, Ballarat

| | Security, £5. | £ | s. | d. |
|-----------------------------------|---------------|---|----|----|
| 1. Fresh Beef—Sirloin | per lb. | 0 | 3 | 0 |
| 2. Beef—Corned—Silverside | do. | 0 | 4 | 0 |
| Fresh Mutton— | | | | |
| 3. Legs | do. | 0 | 1 | 10 |
| 4. Forequarter Chops | do. | 0 | 1 | 0 |
| 5. Legs Pickled | do. | 0 | 1 | 10 |
| Two Tooth— | | | | |
| 6. Chump Chops | do. | 0 | 1 | 11 |
| 7. Mid Loin Chops | do. | 0 | 1 | 6 |
| Veal— | | | | |
| 8. Shoulder, Boned | do. | 0 | 3 | 0 |
| 9. Fillet, Boneless | do. | 0 | 4 | 0 |
| Steak— | | | | |
| 10. Blade | do. | 0 | 3 | 0 |
| 11. Minced | do. | 0 | 3 | 0 |
| 12. Sausages—Mixed | do. | 0 | 1 | 11 |
| 13. Sausage Meat | do. | 0 | 1 | 3 |
| 14. Livers—Calves | do. | 0 | 0 | 9 |
| 15. Kidneys—Ox | do. | 0 | 2 | 3 |
| 16. Frankfurts | do. | 0 | 2 | 0 |
| 17. Ham Loaf | do. | 0 | 3 | 0 |
| 18. Dripping—Beef | do. | 0 | 1 | 2 |
| 19. Shanks—sheep | each | 0 | 0 | 7 |

SCHEDULE No. 8.—BEECHWORTH DISTRICT.

ANNEX TO CONTRACT No. 1960/2869.

E. Spencer, Camp-street, Beechworth.

Sub-schedule No. 4

MEAT.

| | Security, £30. | £ | s. | d. |
|-------------------------------------------------------------------------------|----------------|----|----|----|
| 1. Fresh Beef (Gaol) | per cwt. | 13 | 6 | 8 |
| 2. Fresh Beef—Rolled Roast, boneless, brisket excluded | do. | 14 | 3 | 4 |
| 3. Corned Beef, Rolled or Round as ordered, without bone or cartilage | do. | 14 | 3 | 4 |
| 4. Shins of Beef (bone in) | do. | 6 | 5 | 0 |
| 5. Mutton—Fresh (kidney fat to be removed for Mental Hospitals) | do. | 5 | 8 | 4 |
| 6. Beef Steak, minced | do. | 14 | 3 | 4 |
| 7. Sausage Meat | per lb. | 0 | 1 | 6 |
| 8. Sausages—Mixed | do. | 0 | 1 | 11 |
| 9. Sausage—German | do. | 0 | 2 | 9 |
| 10. Tripe—Fresh | do. | 0 | 1 | 0 |
| 11. Veal—Boned | do. | 0 | 3 | 0 |
| 12. Livers—Sheep | do. | 0 | 1 | 10 |
| 13. Mutton Chops | do. | 0 | 1 | 4 |
| 14. Saveloys | do. | 0 | 2 | 0 |
| 15. Kidneys—Ox | do. | 0 | 2 | 0 |
| 16. Dripping—Beef | do. | 0 | 1 | 0 |

SCHEDULE No. 9.—BENDIGO DISTRICT.

ANNEX TO CONTRACT No. 1960/2870.

Alan H. Gittins, 350 Hargreaves-street, Bendigo.

Sub-schedule No. 5.

MEAT.

For Gaol.

| | Security, £5. | £ | s. | d. |
|----------------------------------------------------------|---------------|---|----|----|
| 1. Fresh Beef | per lb. | 0 | 2 | 3 |
| 2. Corned Beef—Rolled, without bone or cartilage | do. | 0 | 1 | 11 |
| 3. Fresh Mutton | do. | 0 | 1 | 0 |
| 4. Sausages—Mixed | do. | 0 | 1 | 9 |
| 5. Minced meat | do. | 0 | 1 | 3 |

ANNEX TO CONTRACT No. 1960/2871.

Alan H. Gittins, 350 Hargreaves-street, Bendigo.

Sub-schedule No. 6.

MEAT.

For Sandhurst Boys' Centre, Bendigo.

| | Security, £5. | £ | s. | d. |
|----------------------------------------------------------------|---------------|---|----|----|
| 1. Fresh Beef—Rolled Roast, boneless, brisket excluded | per lb. | 0 | 3 | 3 |
| 2. Fresh Beef—Buttocks | do. | 0 | 2 | 9 |

SCHEDULE No. 9.—BENDIGO DISTRICT—continued.

| | | £ | s. | d. |
|--------------------------------------------------------------------------|----------|---|----|----|
| 3. Corned Beef—Rolled or round, as ordered, without bone or cartilage | per lb. | 0 | 2 | 6 |
| 4. Corned Silverside | do. | 0 | 3 | 5 |
| 5. Fresh Mutton—Legs | do. | 0 | 1 | 10 |
| 6. " " Chops, Mid-Loin | do. | 0 | 1 | 10 |
| 7. " " Chops, Forequarter | do. | 0 | 1 | 6 |
| 8. Steak—Rump | do. | 0 | 5 | 0 |
| 9. Veal—Fillet, boneless | do. | 0 | 3 | 0 |
| 10. Sausage Meat | do. | 0 | 1 | 3 |
| 11. Livers—Sheep | do. | 0 | 0 | 11 |
| 12. Kidney—Ox | do. | 0 | 1 | 3 |
| 13. Sausages—Mixed | do. | 0 | 1 | 9 |
| 14. Sausage—Beef German | do. | 0 | 2 | 6 |
| 15. Saveloys | per doz. | 0 | 3 | 9 |
| 16. Bacon, Rashers, Shoulder | per lb. | 0 | 6 | 3 |
| 17. Dripping—Beef | do. | 0 | 0 | 9 |

ANNEX TO CONTRACT No. 1960/2872.

M. P. & L. K. Marchioni, Cnr. Killians Walk and Queen-street Bendigo.

Sub-schedule No. 7.

MEAT.

For Teachers' College Hostels as under—

Osborne-street, Pleasant Vale, Bendigo.
 "Lancewood," McLaren-street, Bendigo.
 "Comersdale," Panton-street, Golden Square, Bendigo.

| | Security, £5. | £ | s. | d. |
|-------------------------------------------------------------------------------|---------------|---|----|----|
| Fresh Beef— | | | | |
| 1. Topside | per lb. | 0 | 3 | 6 |
| 2. Corned Beef—Rolled or Round, as ordered, without bone or cartilage | do. | 0 | 2 | 6 |
| 3. Corned Silverside | do. | 0 | 3 | 6 |
| 4. Fresh Mutton—Carcase | do. | 0 | 1 | 3 |
| Steak— | | | | |
| 5. Blade (Minced) | do. | 0 | 2 | 10 |
| 6. Chuck | do. | 0 | 2 | 8 |
| 7. Rump | do. | 0 | 5 | 6 |
| 8. Sausages—Mixed | do. | 0 | 1 | 10 |
| 9. Sausage Meat | do. | 0 | 1 | 6 |
| 10. Livers—Sheep | do. | 0 | 0 | 9 |
| 11. Veal, Fillet—boneless | do. | 0 | 4 | 6 |
| 12. Brains—Sheep | per set | 0 | 0 | 6 |
| 13. Kidneys—Ox | per lb. | 0 | 1 | 6 |
| 14. Ox Tails | do. | 0 | 1 | 6 |

SCHEDULE No. 10.—CASTLEMAINE GAOL.

ANNEX TO CONTRACT No. 1960/2873.

McQueen Brothers, Hargreaves-street, Castlemaine.

Sub-schedule No. 2.

MEAT.

| | Security, £5. | £ | s. | d. |
|-------------------------------------------------------------------------------|---------------|---|----|----|
| 1. Fresh Beef | per lb. | 0 | 1 | 11 |
| 2. Fresh Mutton | do. | 0 | 1 | 3 |
| 3. Corned Beef—Rolled or Round, as ordered, without bone or cartilage | do. | 0 | 2 | 1 |
| 4. Minced Meat—Beef | do. | 0 | 2 | 0 |
| 5. Sausage Meat | do. | 0 | 1 | 0 |
| 6. Sausages—Mixed | do. | 0 | 1 | 6 |
| 7. Saveloys | per doz. | 0 | 4 | 6 |

SCHEDULE No. 11.—SCHOOL OF FORESTRY, CRESWICK

ANNEX TO CONTRACT No. 1960/2874.

H. J. Symons, Pty. Ltd., 1015 Macarthur-street, Ballarat.

Sub-schedule No. 4.

MEAT.

| | Security, £3. | £ | s. | d. |
|------------------------------------|---------------|---|----|----|
| 1. Fresh Beef—Forequarters | per lb. | 0 | 2 | 4 |
| 2. Mutton | do. | 0 | 1 | 2 |
| 3. Sausages—Mixed | do. | 0 | 1 | 3 |
| 4. Steak—Minced | do. | 0 | 2 | 0 |
| 5. Livers—Sheep | do. | 0 | 0 | 6 |

SCHEDULE No. 13.—McLEOD SETTLEMENT,

FRENCH ISLAND.

ANNEX TO CONTRACT No. 1960/2875.

George Hayman, Lang Lang.

Sub-schedule No. 3.

MEAT.

| | Security, £5. | £ | s. | d. |
|---------------------------|---------------|---|----|----|
| 1. Fresh Beef | per lb. | 0 | 2 | 9 |
| 2. Mutton | do. | 0 | 1 | 3 |
| 3. Sausages—Mixed | do. | 0 | 2 | 3 |

SCHEDULE NO. 14.—GEE LONG DISTRICT.

ANNEX TO CONTRACT No. 1960/2876.

A. R. Bubb, 147 Moorabool-street, Geelong.

Sub-schedule No. 3.

MEAT.

For Gaol.

Security, £5.

| | | £ | s. | d. |
|-------------------------------------------------------------------|---------|---|----|----|
| 1. Fresh Beef | per lb. | 0 | 2 | 3 |
| 2. Corned Beef—Rolled or Round, without bone or cartilage | do. | 0 | 2 | 4 |
| 3. Fresh Mutton—Forequarters | do. | 0 | 1 | 0 |
| 4. " "—Legs | do. | 0 | 1 | 6 |
| 5. Beef—Minced | do. | 0 | 2 | 3 |
| 6. Sausages—Mixed | do. | 0 | 1 | 9 |
| 7. Sausage Meat | do. | 0 | 1 | 0 |

ANNEX TO CONTRACT No. 1960/2877.

A. C. Knight, 27 Melbourne-road, North Geelong.

Sub-schedule No. 4.

MEAT.

For delivery to Teachers' Hostels as under—

"Lauriston," 23 Aberdeen-street, Geelong.
 "Forty-Five," The Esplanade, Western Beach, Geelong.
 "Hawthorn," Aberdeen-street, Geelong.
 "Ariston," Packington-street, Geelong.
 "Warrain," 58 Western Beach, Geelong.

Security, £5.

| | | £ | s. | d. |
|-------------------------------------------------------------------------------|---------|---|----|----|
| Fresh Beef— | | | | |
| 1. Sirloin, boneless | per lb. | 0 | 3 | 9 |
| 2. Topside Roast | do. | 0 | 3 | 8 |
| 3. Corned Beef—Rolled or Round, as ordered, without bone or cartilage | do. | 0 | 3 | 9 |
| Mutton— | | | | |
| 4. Legs, Two-tooth | do. | 0 | 1 | 7 |
| 5. Forequarters, boned, rolled, and pickled | do. | 0 | 1 | 1 |
| 6. Chops, Forequarter | do. | 0 | 1 | 2 |
| 7. Chops, Loin | do. | 0 | 1 | 10 |
| Steak— | | | | |
| 8. Chuck | do. | 0 | 3 | 3 |
| 9. Bladebone | do. | 0 | 3 | 6 |
| 10. Minced | do. | 0 | 2 | 6 |
| 11. Fillet—Veal | do. | 0 | 2 | 3 |
| 12. Tongues—Ox | do. | 0 | 1 | 4 |
| 13. Kidneys—Ox | do. | 0 | 1 | 9 |
| Sausages— | | | | |
| 14. Mixed, thin | do. | 0 | 1 | 6 |
| 15. Pork, thick | do. | 0 | 1 | 6 |
| 16. Sausage—Pork, German | do. | 0 | 3 | 9 |
| 17. Sausage Mince | do. | 0 | 1 | 0 |
| 18. Bacon—Shoulder | do. | 0 | 4 | 6 |

SCHEDULE No. 15.—COORIEMUNGLE PRISON CAMP, HEYTESBURY FOREST.

ANNEX TO CONTRACT No. 1960/2878.

Heytesbury Butchery, Timboon.

Sub-schedule No. 3.

MEAT.

Security, £4.

| | | £ | s. | d. |
|-------------------------------------------------------------------------------|---------|---|----|----|
| 1. Fresh Beef | per lb. | 0 | 4 | 4 |
| 2. Corned Beef—Rolled or Round, as ordered, without bone or cartilage | do. | 0 | 3 | 6 |
| 3. Sausages—Mixed | do. | 0 | 2 | 6 |
| 4. Sausage Mince | do. | 0 | 1 | 10 |
| 5. Dripping—Beef | do. | 0 | 1 | 0 |

SCHEDULE No. 17.—LANGI KAL KAL TRAINING CENTRE

ANNEX TO CONTRACT No. 1960/2879.

F. P. Haintz and Son, Havelock-street, Beaufort.

Sub-schedule No. 2.

MEAT.

Security, £5.

| | | £ | s. | d. |
|--------------------------------|---------|---|----|----|
| 1. Fresh Beef—Boneless | per lb. | 0 | 4 | 0 |
| 2. Sausages—Mixed | do. | 0 | 1 | 9 |
| 3. Mince Meat | do. | 0 | 1 | 6 |

SCHEDULE No. 20.—SALE GAOL.

ANNEX TO CONTRACT No. 1960/2880.

Sale North Meat Supply, 65A Raglan-street, Sale.

Sub-schedule No. 2.

MEAT.

Security, £3.

| | | £ | s. | d. |
|-------------------------------------------------------------------------------|---------|---|----|----|
| 1. Fresh Beef—Stewing | per lb. | 0 | 3 | 9 |
| 2. Fresh Mutton, Chops—Forequarter | do. | 0 | 1 | 3 |
| 3. " "—Legs | do. | 0 | 1 | 9 |
| 4. Corned Beef—Rolled or Round, as ordered, without bone or cartilage | do. | 0 | 3 | 0 |
| 5. Sausages—Mixed | do. | 0 | 2 | 0 |

SCHEDULE No. 21.—PLEASANT CREEK SPECIAL SCHOOL, STAWELL.

ANNEX TO CONTRACT No. 1960/2881.

H. A. Morris, 107 Victoria-street, Ballarat.

Sub-schedule No. 3.

MEAT.

Security, £3.

| | | £ | s. | d. |
|-------------------------------------------|---------|---|----|----|
| Steak— | | | | |
| 1. Topside (Grilling) | per lb. | 0 | 3 | 6 |
| 2. Stewing (Minced when required) | do. | 0 | 2 | 9 |
| 3. Beef, Corned Silverside | do. | 0 | 3 | 9 |
| 4. Fresh Mutton—Leg | do. | 0 | 1 | 10 |
| 5. Chops—Middle Loin | do. | 0 | 1 | 3 |
| 6. Kidneys—Ox | do. | 0 | 2 | 3 |
| 7. Sausages—Pork | do. | 0 | 2 | 0 |
| 8. Livers—Sheep | do. | 0 | 1 | 0 |
| 9. Sausage—Pork—German | do. | 0 | 2 | 9 |
| 10. Frankfurts—First quality | do. | 0 | 2 | 0 |

SCHEDULE No. 22.—SUNBURY DISTRICT.

ANNEX TO CONTRACT No. 1960/2882.

F. Watkins Pty. Ltd., 184 Bourke-street, Melbourne.

Sub-schedule No. 5.

MEAT.

Security, £40.

| | | £ | s. | d. |
|-------------------------------------------------------------------------------|----------|----|----|----|
| Fresh Beef— | | | | |
| 1. Rolled Roast, boneless, (brisket excluded) | per cwt. | 13 | 6 | 8 |
| 2. Buttocks | do. | 12 | 18 | 4 |
| 3. Fresh Mutton—Kidney fat to be removed | do. | 5 | 8 | 4 |
| 4. Corned Beef—Rolled or Round, as ordered, without bone or cartilage | do. | 13 | 6 | 8 |
| 5. Sausages—Mixed | per lb. | 0 | 1 | 10 |
| 6. Sausage Meat | do. | 0 | 1 | 5 |
| 7. Sausage—Beef—German | do. | 0 | 2 | 4 |
| 8. Veal—Boneless | do. | 0 | 2 | 8 |
| 9. Tripe—Fresh | do. | 0 | 1 | 0 |
| 10. Livers—Sheep | do. | 0 | 2 | 0 |
| 11. Ox Kidney | do. | 0 | 3 | 0 |
| 12. Ox Tongue | do. | 0 | 1 | 4 |
| 13. Saveloys | per doz. | 0 | 3 | 6 |
| 14. Sheep Tongues | per lb. | 0 | 1 | 8 |

SCHEDULE No. 23.—WARRENAMBOOL DISTRICT.

ANNEX TO CONTRACT No. 1960/2883.

Thomas Borthwick and Sons (A/asia) Ltd., P.O. Box 150, Portland.

Sub-schedule No. 4.

MEAT.

Security, £5.

| | | £ | s. | d. |
|-------------------------------------------------------|---------|---|----|----|
| 1. Fresh Beef—Rolled Roast (brisket excluded) | per lb. | 0 | 3 | 0 |
| 2. Corned Beef—Rolled or Round, as ordered | do. | 0 | 2 | 8 |
| Fresh Mutton— | | | | |
| 3. Forequarters | do. | 0 | 1 | 2 |
| 4. Legs | do. | 0 | 2 | 0 |
| 5. Chops—Middle Loin | do. | 0 | 1 | 9 |
| Steak— | | | | |
| 6. Topside | do. | 0 | 4 | 0 |
| 7. Stewing | do. | 0 | 3 | 5 |
| 8. Sausage—Beef German | do. | 0 | 2 | 8 |
| 9. Livers—Sheep | do. | 0 | 1 | 14 |
| 10. Sausage Meat | do. | 0 | 1 | 9 |

CONTRACTS ACCEPTED.—(Series 1960-61.)**PROVISIONS.**

Gazette No. 67, 14th July, 1960.—Rates for flour and bread supplied under the contracts for the supply of provisions increased by 1s. 4d. and 1s. 0d. per cental respectively, as from 8th February, 1961.

GENERAL STORES.

Gazette No. 69, 15th July, 1960, Schedule No. 29, Cordage, Rope, Twine, &c.—For the rates shown opposite the following items substitute the rates as set out hereunder, as from 2nd February, 1961:—Item No. 1, 2s. 6d. per lb.; Item No. 2, 2s. 10d. per lb.

Gazette No. 9, 1st February, 1961, Schedule No. 52, Tools (General).—For the rates shown opposite the following items substitute the rates as set out hereunder, as from 1st January, 1961:—Item No. 220, 16s. 3d. each; Item No. 222, 3s. 2d. each.

H. COUTTS, Secretary. 7.3.61.

PUBLIC WORKS.

2750. Kew, 9 Marshall-avenue, School for Partially Sighted Children, State School No. 4883, modifications to electrical installation, £898 10s.—E. W. Horsington.

2751. Kew, Children's Cottages, covered way lighting in new ward, £498 16s.—A. E. Stone.

2752. Koonwarra, State School No. 3177, internal and external renovations to school, £614.—W. S. Purvis and Co.

2753. Korumburra, Police Station, erection of timber-framed office building, £4,202 10s.—W. S. Purvis and Co.

2754. Lakeside, State School No. 4882, oil-fired plenum heating in new school, £2,152 10s.—Lonsdale Sheet Metal and Steel Co. Pty. Ltd.

2755. Leongatha, State School No. 2981, additional toilets, drinking facilities, and connexion of school to town sewerage, £2,200.—R. and J. Grant.

2756. Macedon, State School No. 1660, new shelter pavilion, £432 13s.—A. C. Dawes.

2757. Manangatang, Consolidated School, new out-office, internal, with septic tank installation at residence, £264 15s.—Manangatang Hardware and Plumbing Supplies.

2758. Meadow Creek, State School No. 3431, improved sanitary facilities, £860.—G. E. Currey.

2759. Melbourne, 61 Spring-street, Local Government Department, air conditioning unit and duct for board room, £639 16s. 6d.—Dunn Air Conditioning Pty. Ltd.

2760. Melbourne, State Offices Annexe, 61 Spring-street, maintenance cleaning, 1st January, 1961, to 31st December, 1961, £1,110.—Guarantee General Cleaning Service.

2761. Melbourne, Licensing Court, 632 Bourke-street, maintenance cleaning, 1st January, 1961, to 31st December, 1961, £1,380.—Linglow Cleaning Service.

2762. Melbourne, Forests Commission, 453 Latrobe-street, office cleaning, from 12th December, 1960, to 31st December, 1961, £8,900.—Essential Cleaning Service.

2763. Melbourne, 107 Russell-street, State Office Annexe, maintenance cleaning, 1st January, 1961, to 31st December, 1961, £2,750.—Guarantee General Cleaning Service.

2764. Meringur, State School No. 4357, new sanitary accommodation and installation of septic tank system at school and residence, £1,260 9s.—K. P. Collins.

2765. Miners Rest, State School No. 1739, internal and external painting, &c., school and residence, £3,358 11s.—W. S. Gudgeon and Sons.

2766. Moe, Law Department Offices, George-street, erection of office partitions, £260 9s.—Traralgon Joinery and Trading Co.

2767. Moriac, State School No. 4117, supply and erection of Phelan "Plymouth" type residence, £4,781 17s. 2d.—W. Phelan and Sons Pty. Ltd.

2768. Mortlake, Higher Elementary School, erection of shelter pavilions, £1,670.—R. and G. Paton.

2769. Morwell, High School, electrical installation in additional class-rooms, stores, &c., £850.—W. T. Pryde.

2770. Myrtleford, High School, electrical installation in modified stage one and modified Domestic Arts Wing, £4,555 15s.—K. J. Dupuy.

2771. Myrtleford, Tobacco Research Station, supply, delivery, and installation of fuel tanks, £808.—Ross's Pty. Ltd.

2772. Nathalia, High School, heating and hot-water service equipment, £5,933.—Ross's Pty. Ltd.

2773. Newport West, State School No. 4665, internal painting of class-rooms, £350.—G. Baicchi.

2774. Noble Park, Technical School, erection of fencing, £869 14s. 3d.—A.R.C. Engineering Co. Pty. Ltd.

2775. North Melbourne, Printing and Graphic Arts School, fume cupboard exhaust, hot-water service units, installation and alteration and extension to hot-water service, excluding cold water supply, £441.—R. Rivett.

2776. Northcote, State School No. 1401, completion of internal and external repairs and painting, £5,480.—C. McCarthy.

2777. Ocean Grove, State School No. 3100, erection of shelter pavilion, £412.—H. Pescott.

2778. Pascoe Vale, Girls' Secondary School, mechanical services for stage three, £669.—Gray and Wood.

2779. Porepunkah, State School No. 1144, construction of new out-offices and septic tank installation, school and residence, £1,407 8s.—Stone Bros.

2780. Preston, State School No. 1494, erection of fencing, £277.—W. G. Blake.

2781. Preston, Boys' Technical School, erection of shelter pavilions, storeroom, and fencing, £1,825.—F. C. Ewert.

2782. Prahran, Technical School, electrical installation in extensions to workshops, £978.—C. R. Thorn and Sons Pty. Ltd.

2783. Queenscliff, Police Station, electrical installation, £278 3s.—R. B. Goodall.

2784. Raglan, State School No. 532, repairs and painting to residence, £392.—Light and Blankley.

2785. Shepparton, High School, electrical installation new modified Domestic Arts Wing and additional class-rooms, £5,701.—Worboys and Currie.

2786. Melbourne, Technical School, Rex Building, supply and installation of switchboards and sub-mains, &c., £574 12s.—J. and B. Ranking.

2787. Fern Tree Gully, Court House, erection of new court house, £17,243 17s. 6d.—W. and D. Pitts and Sons Pty. Ltd.

2788. Langi Kal Kal, Training Centre, erection of four (4) staff cottages, £18,046 18s.—W. Phelan and Sons Pty. Ltd.

2789. Melbourne, State Offices Annexe, 179 Queen-street, maintenance cleaning, 1st January, 1961, to 31st December, 1961, £10,800.—Essential Cleaning Service.

2790. Shepparton, High School, heating system for new Domestic Arts Wing, existing main building, new and existing L.T.C. class-rooms, plus hot-water service for Domestic Arts Wing, £11,517 6s.—Ross's Pty. Ltd.

2791. St. Arnaud, High School, erection of combined Domestic and Manual Arts Wing, £28,531.—Rodney Construction Co. Pty. Ltd.

2792. Anglesea, State School No. 4332, additional out-office accommodation, £336 12s. 6d.—Nott and Drew Pty. Ltd.

2793. Armadale, Domestic Arts Teachers' Hostel, 6 Orrong-road, new tiled roof, £1,815.—Camberwell Potteries Roofing Pty. Ltd.

2794. Bacchus Marsh, High School, internal and external repairs and painting main brick building, internal painting prefabricated building, &c., £1,600.—E. Demetriou.

2795. Bairnsdale, Lands Department Residence, painting and repairs, £358.—F. W. Merlo.

2796. Banyule, State School No. 4746, new fencing to school, £372.—A.R.C. Engineering Co. Pty. Ltd.

2797. Beaumaris North, State School No. 4803, electrical installation for two additional L.T.C. class-rooms, &c., £325.—J. and B. Ranking.

2798. Belmont, High School, repairs and renovations, £631 10s.—J. M. Hobson.

2799. Benalla, High School, rewiring and improvements to lighting, main building, £521.—A. E. Webster.

2800. Bendigo, Girls' Secondary School, electrical installation in extended stage three, £1,287 8s.—R. L. Campbell Pty. Ltd.

2801. Beverford, State School No. 4195, new out-office block and septic tank installation, £894 12s.—F. Bourke.

2802. Black Rock, Police Station, electrical installation, £339.—C. R. Thorn and Sons Pty. Ltd.

2803. Boort, Higher Elementary School No. 1796, replacement of primary school corridor floor in timber and secondary school verandah floor in concrete, £835 12s.—W. Chalmers.

2804. Breamlea, State School No. 4696, erection of shelter pavilion, £339.—Adrianus P. Van Dort.

2805. Brighton, High School, attention to flat roofs over assembly hall, &c., £391 10s.—Acme Plumbing Service.

2806. Brighton, State School No. 1542, internal and external repairs and painting to brick infants' school and Bristol aluminium prefabricated building, £1,470.—A. La Rovere.

2807. Brighton, Technical School, rewiring of electrical installation in boys' school, £3,700.—J. and B. Ranking.

2808. Broadford, Police Station, erection of brick veneer residence, "A" type office, garage and fuel stores, £8,560.—M. Gallagher and A. Power.

2809. Broadmeadows, Central Police Station, electrical installation, £706 16s. 3d.—Jennings Electrics.

2810. Broadmeadows, High School, electrical installation, £6,106 8s.—J. and B. Ranking.

2811. Brown Hill, State School No. 35, connexion to town sewerage system, erection of additional out-offices, &c., £1,233 5s. 9d.—Premier Plumbing Service.

2812. Camberwell, Girls' High School, renewal of eaves guttering, £281.—R. E. Leeworthy.

2813. Camp Hill, State School No. 1976, additions and modifications to electrical installation, £876 4s.—R. L. Campbell Pty. Ltd.

2814. Carlton, State Offices, Western Offices, Exhibition Buildings, maintenance cleaning, 1st January, 1961, to 31st December, 1961, £8,988.—Utility Office Cleaning Services Pty. Ltd.

2815. Carlton, Apprenticeship Commission, 12 Leicester-street, maintenance cleaning, 1st January, 1961, to 31st December, 1961, £996.—D.P.C. Cleaning Service.

2816. Casterton, High School, repairs to plaster sheeting in corridor, £404.—W. J. Henry and Son Pty. Ltd.

2817. Coburg, State School No. 484, provision of internal staff toilets, conversion of cloakroom into staffroom, £899.—R. and G. Guymer.

2818. Colac, State School No. 117, external repairs and painting, £958 9s.—A. H. Foster and Co.

2819. Collingwood, Technical School, office ventilation system, £475.—Belsair Pty. Ltd.

2820. Daylesford, Technical School, construction of foundations for workshop equipment, &c., £562 7s. 6d.—W. T. Manning.

2821. Derrinallum, State School No. 2050, toilet block, septic tank installation, £2,745.—Noone and Boscarini.

2822. Edenhope, Consolidated School, provision three, additional out-offices installation of sewer drains, extension of water service, &c., £548 18s.—Geo. Lange and Sons Pty. Ltd.

2823. Edenhope, High School, erection of shelter pavilions and store shed, £1,555 10s.—Geo Lange and Sons Pty. Ltd.

2824. Fern Tree Gully, Lands Department Depot, erection of toilet and provision of septic tank, £295.—C. McCarthy.

2825. Footscray, High School, electrical installation in additional class-rooms, stores, &c., £463.—E. W. Horsington.

2826. Footscray, High School, heating to additional class-room wing and Manual Arts Wing, £580.—George H. Curtis and Sons Pty. Ltd.

2827. Frankston East, High School, erection of two shelter pavilions, £1,115.—A. Williams Construction Co. Pty. Ltd.

2828. Geelong, Gordon Institute of Technology, painting and repairs (section A), £2,825 10s.—E. A. Rookes.

2829. Geelong, Teachers' College, asphalt paving, £1,495.—J. H. Lewis and Sons.

2830. Geelong East, Technical School, heavy-duty asphalt paving, £1,898 3s.—J. H. Lewis and Son.

2831. Geelong, Teachers' College, heavy-duty and light-duty asphalt paving, £2,857 3s. 4d.—J. H. Lewis and Son.

2832. Glenroy West, State School No. 4809, connexion to M.M.B.W. sewer, £4,860.—J. G. Hill.

2833. Hamilton, Research Station, erection of hayshed, £1,372.—R. A. Buckingham.

2834. Heidelberg, Girls' Secondary School, electrical installation in extended stage three (3), £1,481 10s.—Richardson Bros.

2835. Heidelberg, Girls' Secondary School, extensions to heating and hot-water service in new additions to Domestic Arts Wing, £1,248.—Frederick W. Nielsen Pty. Ltd.

2836. Kaniva, Consolidated School, repairs and painting, £7,699.—Laird Brothers.

2837. Strathmerton, State School No. 2790, renovations and painting, £857 18s. 6d.—A. C. Collister.

2838. Sunbury, Mental Hospital, renewal of fittings and new storage tank at toilet block of Ward H.5, £689.—Holvex Installations Pty. Ltd.

2839. Sunbury, Mental Hospital, underground reticulation scheme (stage 111), £7,800.—H. W. Templeton.

2840. Swan Hill, High School, internal renovations, internal and external painting, £3,835.—J. E. Pullen.

2841. Thornton, State School No. 1371, weatherproofing of shelter shed and provision of new floor in infants' room, residence, repairs and painting, £266 10s.—Dunston and Coker.

2842. Timboon, Consolidated School, erection of two 32 ft. x 16 ft. new timber shelter pavilions, £1,326.—Pyers Bros.

2843. Traralgon, Technical School, erection of two 32 ft. x 16 ft. shelter pavilions and 16 ft. x 8 ft. store, £1,255.—W. G. Campbell.

2844. Warrambeen, State School No. 4793, provision of septic closets, &c., £329 14s.—Nott and Drew Pty. Ltd.

2845. Warrnambool, High School, transfer of cafeteria to new site, £891 5s.—R. F. Bishop.

2846. Waverley North, State School No. 4884, oil-fired plenum heating in new school, £2,177 10s.—Lonsdale Sheet Metal and Steel Co. Pty. Ltd.

2847. Westbreen, State School No. 4158, erection of two L.T.C. class-rooms and office to replace buildings destroyed by fire, £3,514.—Rodney Construction Pty. Ltd.

2848. Wodonga, High School, erection of shelter sheds and store, £1,454.—A. Jankovic and R. Kovacic.

2849. Yarrawonga, Police Station, repairs and painting to residence, £1,608.—J. Grainer and B. Roos.

2850. Geelong West, Technical School, extension to Trades Wing, £5,892.—J. Murray (trading as Murray and Rowe).

T. K. MALTBY, Commissioner of Public Works.
2.3.61.

ORDERS IN COUNCIL.—(Series 1960-61.)

PUBLIC WORKS.

2744. Central and State Schools, Croydon, electrical installation to effluent pumps in septic tanks, alterations to main switchboard and supply and installation of new mains, £416 10s.—A. Raymond. (N.E.140472 "E".)

2745. State School No. 4788, Wembley, electrical installation, £462 10s. 6d.—Jennings Electrics. (S.W.238634 "A".)

2746. Powder Grounds at Altona, supply of labour for period 1st January, 1961, to 31st December, 1961, £33,000.—Port Phillip Returned Sailors and Soldiers' Co-operative Stevedoring Coy. Ltd. (1957/100.)

2747. Antonio Park State School, supply and installation of effluent pump for septic tank, £274.—W. E. Tuck. (N.E.204002 "H".)

Approved by the Governor in Council, 28th February, 1961.—A. MAHLSTEDT, Clerk of the Executive Council.

EDUCATION DEPARTMENT.

2748. One only post office box, £80; one only galvanometer, £32 10s., for Glenroy Technical School.—J. L. William.

2749. One only automatic balance (analytical), for Caulfield Technical College, £175.—Watson Victor Ltd.

Approved by the Governor in Council, 28th February, 1961.—A. MAHLSTEDT, Clerk of the Executive Council.

STATE ELECTRICITY COMMISSION.

2851. The supply of vulcanized rubber insulated and polyvinyl chloride insulated control cable, for a period of two years, to Specification No. 60-61/149, at schedule rates.—Cheshire (Australia) Pty. Ltd.

2852. The supply of vulcanized rubber insulated and polyvinyl chloride insulated control cable, for a period of two years, to Specification No. 60-61/149, at schedule rates.—Conqueror Cables Pty. Ltd.

2853. The supply of vulcanized rubber insulated and polyvinyl chloride insulated control cable, for a period of two years, to Specification No. 60-61/149, at schedule rates.—English Electric Co. of (Aust.) Pty. Ltd.

2854. The supply of 6.6/11 kV metal-clad switchgear and accessories for metropolitan sub-stations, to Specification No. 60-61/167, £11,577.—A. Reyrolle and Co. Ltd.

2855. The supply of 6.6/11 kV metal-clad switchgear and accessories for metropolitan sub-stations, to Specification No. 60-61/167, £106,153.—Westinghouse Rosebery Pty. Ltd.

Approved by the Governor in Council, 21st February, 1961.—A. MAHLSTEDT, Clerk of the Executive Council.

State Savings Bank Act 1958, Section 30.

THE STATE SAVINGS BANK OF VICTORIA.

ESTABLISHMENT OF BRANCHES.

THE Commissioners of The State Savings Bank of Victoria, hereby give notice of their intention to establish Branches of the Bank as under:—

Caulfield North—15th March, 1961.

Pinewood—16th March, 1961.

O. R. CARLSON,
General Manager.

VEGETATION AND VINE DISEASES ACT 1958.— FRUIT AND VEGETABLES ACT 1958.

THE Public Service Board, in exercise of its powers, has, by Certificate dated the 15th February, 1961, appointed JAMES GRAY ANDERSON and ERIC CLINTON BERRETT as Inspectors under the provisions of the *Vegetation and Vine Diseases Act 1958* and the *Fruit and Vegetables Act 1958*, without additional salary.

P. RYAN,
Director of Agriculture.

Transport Regulation Acts.
TRANSPORT REGULATION BOARD.

NOTICES OF PUBLIC HEARINGS.

NOTICE is hereby given that the applications made by the persons named below for licences to operate the commercial goods vehicles on the routes or in the manner set out opposite their names will be heard at a time and place to be communicated to the persons concerned:—

Name and Address; Nature of Application.

- ALFORD, J., Tucker-street, Breakwater; 1 commercial goods vehicle (50 cwt.) to operate within a radius of 100 miles of the Township of Breakwater in the course of business as a "rotary hoeing contractor"—tools of trade, plant and equipment.
- ASCOM PTY. LTD., 171 Fitzroy-street, St. Kilda; 1 commercial goods vehicle (200 cwt.) to operate—(a) within a radius of 25 miles of Melbourne in the course of business as "structural engineers and contractors"—own goods, (b) within a radius of 20 miles of any contract currently engaged upon materials for use on such project.
- DICKERSON, A. V. & H. (trading as Bacchus Marsh Interstate Transport), Queens-crescent, Bacchus Marsh; 1 commercial goods vehicle (109 cwt.) to operate—(a) within a radius of 20 miles of the post office at Bacchus Marsh—general goods, (b) within a radius of 75 miles of the chief post office in the City of Geelong (Geelong Division of the Country Roads Board)—road-contracting plant and materials.
- BEER, W. D. & A. L., 67 Fifth-avenue, Chelsea Heights; 1 commercial goods vehicle (121 cwt.) to operate throughout the State of Victoria in the course of business as "scrap metal and marine dealer"—scrap metal and marine goods.
- BENNISON, J. R., 39 Smith-street, Leongatha; 1 commercial goods vehicle (140 cwt.) to operate—(a) within a radius of 20 miles of the post office at Leongatha—general goods, (b) within a radius of 70 miles of the post office at Yarram (Traralgon Division of the Country Roads Board)—road-contracting plant and materials.
- BOARD, A. F., Yarrara; 1 commercial goods vehicle (67 cwt.) to operate within a radius of 70 miles of the post office at Mildura in the course of business as an "agricultural contractor" for the purpose of grading and pickling wheat—tools of trade and wheat grading and pickling equipment.
- SASSELLA, B. S. & E. M., N. S. & M. S. FISHER, D. J. & A. F. BOW, G. A. & N. A. METCALFE, and W. E. & M. E. GRANGER (trading as Border Ready Mixed Concrete), Wodonga-street, Wodonga; 1 commercial goods vehicle (approximately 160 cwt.) to operate within a radius of 50 miles of Wodonga in the course of business as "premixed concrete manufacturers"—premixed concrete in a specially constructed vehicle.
- BRICK INDUSTRIES LTD., 20 Queen-street, Melbourne; application to vary the conditions of existing licence No. D.A.29948 by deleting within a radius of 70 miles of licensee's brickworks at Melvor-road, Bendigo—own bricks, and adding in lieu within a radius of 70 miles of licensee's brickworks situate at Dennis-street, Northcote—own bricks.
- BROWN, G. S. & J. S., PTY. LTD., 37-39 Queen-street, Warragul; 1 commercial goods vehicle (15 cwt.) to operate within a radius of 50 miles of own premises at Warragul and to the Township of Maffra in the course of business as "motor dealers"—own goods.
NOTE.—All goods to be bailed to Warragul.
- BUNTROCK, H., Inverness-street, Warragul; 1 commercial goods vehicle (354 cwt.) to operate logs from any forest landings in the South Tangil-William-grove areas to mills at Darnum and Pakenham.
- BURGESS, J. B. & A. B. (trading as Burgess Bros.), Box 120, Horsham; 1 commercial goods vehicle (approximately 90 cwt.) to operate—(a) within a radius of 20 miles of the post office at Horsham—general goods, (b) within a radius of 80 miles of the post office at Dimboola (Horsham Division of the Country Roads Board)—road-contracting plant and materials.
- CAMERON, A. L., 102 Contingent-street, Trafalgar; 1 commercial goods vehicle (200 cwt.) to operate from forest landings in the Nar-Nar-Goon area to Westall's mill at Springvale—logs.
- CLARKE, F. W., Stonehaven, via Geelong; 1 commercial goods vehicle (240 cwt.) to operate—(a) within a radius of 20 miles of the township at Stonehaven in the course of business as "primary producer"—own goods, (b) within a radius of 50 miles of Stonehaven only in the area east of a north/south line drawn through the Township of Stonehaven own primary produce, livestock, and baled hay obtained on a share basis.
- COMMENSOLI, M. D., 45 Docker-street, Wangaratta; 1 commercial goods vehicle (102 cwt.) to operate—(a) within a radius of 20 miles of Wangaratta—general goods, (b) within a radius of 90 miles of the Wangaratta Post Office (Benalla Division of the Country Roads Board)—road-contracting plant and materials.
- DICKINS, S. E., PTY. LTD., 16 Nicholson-street, East Brunswick; 1 commercial goods vehicle (9 cwt.) to operate—(a) within a radius of 50 miles of own premises at East Brunswick in the course of business as "grocers"—own goods, (b) throughout the State of Victoria for the purpose of window dressing own stores—tools of trade, window dressing, and advertising materials.
- E.I.L. SERVICE PTY. LTD., "Astor House", 161-173 Sturt-street, South Melbourne; 2 commercial goods vehicles (8 cwt. each) to operate throughout the State of Victoria in the course of business as "electrical engineers" for the purpose of installing, servicing, and maintaining electrical appliances—electrical appliances for installation, tools of trade, spare parts, and materials incidental to own contracts.
- EMMERSON, H. J., Lovely Banks; 1 commercial goods vehicle (80 cwt.) to operate—(a) within a radius of 25 miles of the chief post office at Geelong—general goods, (b) from and to places situate within the radius as defined in paragraph (a) above to and from places situate within a radius of 50 miles from the post office aforesaid—livestock.
- GENERAL MOTORS-HOLDEN'S PTY. LTD., Princes Highway, Dandenong; 1 commercial goods vehicle (8 cwt.) to operate within a radius of 50 miles of own premises at Dandenong in the course of business as "automobile manufacturers"—own goods.
- GREENWOOD, G., Post Office, Tallangatta; 1 commercial goods vehicle (134 cwt.) to operate within a radius of 90 miles of the post office at Wangaratta (Benalla Division of the Country Roads Board)—road-contracting plant, materials, and as a water tanker for the purpose of spraying road contracts.
- GRACE, L., Dandenong-road, Clayton; 1 commercial goods vehicle (approximately 200 cwt.) to operate—(a) from sawmills east of Orbost to the railway station at Orbost—sawn timber, (b) from sawmills at Buchan and within a radius of 20 miles of Buchan to the railway stations at Nowa Nowa and Bruthen—sawn timber, (c) sawn timber loaded from L. Grace's yards at Clayton to consignees and building sites within a radius of 25 miles of the G.P.O., Melbourne, (d) in course of business as sawmiller and timber merchant to places within a radius of 25 miles of G.P.O., Melbourne, and to and from the Mornington Peninsula—own goods, (e) from own property at Gembrook to places described in paragraph (d) above—own goods, (f) from places within a radius of 25 miles of the G.P.O., Melbourne, to own property at Gembrook—own goods.
- GREENE, R., 32 Margaret-street, Clayton; 1 commercial goods vehicle (111 cwt.) to operate—(a) within a radius of 20 miles of Clayton—general goods, (b) within a radius of 70 miles of Jaywoth Besser Ltd., Dandenong—bricks.
- HAYLOCK, E. L., Gipp-street, Port Fairy; 1 commercial goods vehicle (approximately 300 cwt.) to operate—(a) within a radius of 20 miles of the post office at Port Fairy—general goods, (b) within a radius of 50 miles of the post office at Port Fairy—ice, (c) within a radius of 50 miles of the post office at Port Fairy—second-hand household furniture, (d) within a radius of 50 miles of the post office at Port Fairy—petroleum products in prescribed types of containers and empty return containers, (e) from places within a radius of 50 miles of the post office at Port Fairy for delivery to a wharf—wool.
- HOFFMAN MOTORS PTY. LTD., 201 Bay-street, North Brighton; 2 commercial goods vehicles (40 and 18 cwt.) to operate throughout the State of Victoria as tow trucks for the purpose of towing or repairing disabled or wrecked vehicles—tools of trade, spare parts and materials incidental thereto.
- HOULIHAN, J. J., Box 50, Post Office, Harrow; 1 commercial goods vehicle (12 cwt.) to operate throughout the State of Victoria in the course of business as a marine dealer—marine goods as designated in the *Marine Stores and Old Metals Act 1958* (No. 6303), excluding all operations to wharves, docks or shipsides for shipment or export purposes.
- HOVEY, A. S., I. J. & R. C. (trading as Hovey Bros.), Mt. Moriac; 1 commercial goods vehicle (197 cwt.) to operate—(a) within a radius of 20 miles from the post office at Mt. Moriac—general goods, (b) from and to places situate within the radius as defined in paragraph (a) above to and from places situate within a radius of 50 miles from the post office at Mt. Moriac—livestock.

HUGHES, B. W., 1 Collin-street, Horsham; 1 commercial goods vehicle (109 cwt.) to operate—(a) within a radius of 20 miles of the post office at Horsham—general goods, (b) within a radius of 80 miles of the post office at Dimboola (Horsham Division of the Country Roads Board)—road-contracting plant and materials.

KINNERSLY, R. L., Box 63, Post Office, Horsham; 1 commercial goods vehicle (113 cwt.) to operate—(a) within a radius of 20 miles of the post office at Horsham—general goods, (b) within a radius of 80 miles of the post office at Dimboola (Horsham Division of the Country Roads Board)—road-contracting plant and materials.

KINNERSLY, T., 31 Anderson-street, Horsham; 1 commercial goods vehicle (139 cwt.) to operate—(a) within a radius of 20 miles of the post office at Horsham—general goods, (b) within a radius of 80 miles of the post office at Dimboola (Horsham Division of the Country Roads Board)—road-contracting plant and materials.

LEY, G. H., Penshurst; 1 commercial goods vehicle (104 cwt.) to operate—(a) within a radius of 20 miles of the post office at Penshurst—general goods, (b) within a radius of 50 miles of the post office at Penshurst—petroleum products in prescribed types of containers and empty return containers, (c) within a radius of 75 miles of the post office at Penshurst (Warrnambool Division of the Country Roads Board)—road-contracting plant and materials.

LORIMER, E. J., 24 Monmouth-street, Morningside, Brisbane, Queensland; 1 commercial goods vehicle (60 cwt.) to operate throughout the State of Victoria—sideshow equipment and novelties in the course of business as a "travelling show-woman".

LORIMER, G. A., 24 Monmouth-street, Morningside, Brisbane, Queensland; 1 commercial goods vehicle (100 cwt.) to operate throughout the State of Victoria—sideshow equipment and novelty prizes in the course of business as a "travelling showman".

MERRITT & MORRIS PTY. LTD., Wickham-road, Moorabbin; 1 commercial goods vehicle (17 cwt.) to operate in the course of business as "importers and distributors of tobacco and hairdressing supplies"—licensee's own goods in the following areas only:—(a) Within a radius of 50 miles from the post office situate at the corner of Bourke and Elizabeth streets in the City of Melbourne, (b) between the respective railway stations and retailers in and adjacent to Warragul, Trafalgar, Moe, Traralgon, Rosedale, Sale, Maffra, Stratford, Bairnsdale (and to retailers at Lakes Entrance from Bairnsdale), Leongatha, Yarram, Mirboo North, Foster, Wonthaggi, San Remo and Korumburra.

NOTE.—All goods pursuant to paragraph (b) above are to be consigned by rail to the above-mentioned railway stations. Freight records to be submitted monthly.

MILNE, G. J., care of H. Nicholson, 48 Nockolds-crescent, Noble Park; 1 commercial goods vehicle (233 cwt.) to operate logs from any forest landing in the Bull-Beef-Christmas Creek areas to Saxton's timber mill at Moe.

MCCOSH, A. E., Post Office, Nullawarre; 1 commercial goods vehicle (93 cwt.) to operate—(a) within a radius of 20 miles of the post office at Nullawarre—general goods, (b) within a radius of 50 miles of the aforesaid post office in the course of business as a "primary producer"—own goods.

McKENZIE, J. H., High-street, Mansfield; 1 commercial goods vehicle (approximately 200 cwt.) to operate from forest landings in the Mt. Buller area to Marbet sawmills at Mirimbah—logs.

McNULTY, D. N., 54 Smythe-street, Benalla; 1 commercial goods vehicle (291 cwt.) to operate from forest landings in the Mt. Buller area to sawmills at Mansfield and Benalla—logs.

PAKENHAM FRUIT GROWERS & PRODUCERS CO-OP. LTD., James-street, Pakenham East; 2 commercial goods vehicles (140 and 93 cwt.) to operate—(a) within a radius of 20 miles of own premises at Pakenham in the course of business as "fruit and general merchants"—own goods, (b) from orchards within a radius of 20 miles of Pakenham to own packing shed at Pakenham and between Pakenham and Melbourne—fresh fruit and empty return containers, (c) from Melbourne to own store at Pakenham—own goods.

PENNELL, A. W. & N. (trading as G. W. Pennell), Burke-street, Braybrook; 1 commercial goods vehicle (182 cwt.) to operate—(a) within a radius of 25 miles of

Melbourne in the course of business as "fertilizer and soap manufacturer"—own goods, (b) within a radius of 75 miles of own premises at Braybrook for the purpose of collecting offal, &c., from country slaughter yards and abattoirs—offal, bones, and up to ten drums of tallow or fat only, or equivalent, may be carried on any one load.

PERLOW, M. H. (trading as Perlow Motors), 108 Little Lonsdale-street, Melbourne; 1 commercial goods vehicle (31 cwt.) to operate throughout the State of Victoria as a tow truck for the purpose of towing or repairing disabled or wrecked vehicles—tools of trade, spare parts, and materials incidental thereto.

PORTER, D. L. W., Kennys-lane, Hamilton; 1 commercial goods vehicle (81 cwt.) to operate throughout the State of Victoria in the course of business as a "boring contractor"—tools of trade, boring equipment, and bore casing.

RAFFERTY, F. T. & R. M., Nicholas-street, Lilydale; application to vary the conditions of existing licence No. T.T.D.3006 by adding from private properties and forest landings within a radius of 20 miles of Lilydale and from the Buxton and Taggerty area to the S.E.C. depot at Brooklyn—poles.

ROSS, N. D., 8 Home-street, Reservoir; 1 commercial goods vehicle (42 cwt.) to operate throughout the State of Victoria as a tow truck for the purpose of towing or repairing disabled or wrecked vehicles—tools of trade, spare parts, and materials incidental thereto.

SLATTERY, J. H., Caramut; 1 commercial goods vehicle (150 cwt.) to operate—(a) within a radius of 20 miles from the post office at Caramut—general goods, (b) from and to the Township of Caramut to and from the Townships of Hamilton, Warrnambool, and Kororoit—general goods, (c) from and to places situate within the radius as described in paragraph (a) above to and from places situate within a radius of 50 miles from the post office at Caramut—livestock, (d) from places situate within a radius of 20 miles from the post office at Caramut to the Terang Railway Station—wool, (e) from places situate within a radius of 5 miles from the post office at Westmere to places within a radius of 20 miles from the post office at Caramut—fodder, (f) from places situate within a radius of 5 miles from the post office at Willaura to places within a radius of 20 miles from the post office at Caramut—fodder, (g) from the railway stations at Terang, Westmere, and Willaura to places within a radius of 20 miles from the post office at Caramut—general goods.

STUBBINGTON, P. J., Homewood-road, Langwarrin; application to vary the conditions of existing temporary licence No. T.D.3260 by deleting paragraph (a) and adding in lieu as paragraph (a) within a radius of 25 miles of Melbourne—general goods.

TREZISE, H. F. A., Standish-street, Myrtleford; 1 commercial goods vehicle (approximately 100 cwt.) to operate—(a) within a radius of 20 miles of the post office at Myrtleford—general goods, (b) within a radius of 50 miles of own depot at Myrtleford—petroleum products in prescribed types of containers and empty return containers.

VERFURTH, E. M., 21 Skene-street, Newtown, Geelong; 2 commercial goods vehicles (192 and 119 cwt.) to operate throughout the State of Victoria in the course of business as a "travelling showman"—sideshow equipment and novelties.

VICTORIAN INDUSTRIAL SALES & SERVICE PTY. LTD., corner of Kavanagh and Power streets, South Melbourne; 1 commercial goods vehicle (8 cwt.) to operate throughout the State of Victoria for the purpose of servicing earth-moving machinery—tools of trade, spare parts, and materials incidental to servicing.

WAITES, K. J., Box 12, Post Office, Nowa Nowa; 1 commercial goods vehicle (87 cwt.) to operate—(a) within a radius of 20 miles of Nowa Nowa—general goods, (b) within a radius of 85 miles of the post office at Orbost (Bairnsdale Division of the Country Roads Board)—road-contracting plant and materials.

WARANGA & HUME DISTRIBUTING CO. PTY. LTD., corner of Wangaratta and Faithful streets, Wangaratta; 1 commercial goods vehicle (8 cwt.) to operate within a radius of 50 miles of own depots at Echuca, Shepparton, Wangaratta, and Yea, as a sales supervisor's vehicle for the purpose of promoting sales—cigarettes, tobacco, and allied lines and display material.

NOTE.—Cigarettes, &c., to be railed to each of the individual depots.

WREN, P. F., Dookie-street, Dookie; 1 commercial goods vehicle (144 cwt.) to operate—(a) within a radius of 20 miles of the post office at Dookie—general goods, (b) within a radius of 50 miles of the post office at Dookie—road-contracting plant and material.

NOTICE is hereby given that the applications made by the persons named below for the renewal of licences with variations to operate the commercial goods vehicles on the route or routes, or in the manner set out opposite their names, will be heard at a time and place to be communicated to the persons concerned:—

Name and Address; Present Franchise; Variation; Licence No.; Date of Expiry.

BURNS, A., 2 Standard-avenue, Box Hill; 1 commercial goods vehicle (96 cwt.) to operate throughout the State of Victoria in the course of business as "marine collector"—marine goods as designated in the *Marine Stores and Old Metals Act 1928* (No. 3724), Part 1, paragraph (3); deleting present conditions and adding in lieu: "Throughout the State of Victoria in the course of business as a 'marine collector'—marine goods as designated in the *Marine Stores and Old Metals Act 1958* (No. 6303)"; D.A.9296; 13th May, 1961.

HANCOCK, C. F., PTY. LTD., Carpenter-street, Lakes Entrance; 1 commercial goods vehicle (220 cwt.) to operate—(a) fish and fishermen's gear for repair from the Township of Lakes Entrance to the City of Melbourne via the Princes Highway, (b) supplies for use in fishing or the processing of fish only from the City of Melbourne to the Township of Lakes Entrance, (c) from and to the City of Melbourne to and from the Township of Lakes Entrance—those goods only specified in the Second Schedule of the *Commercial Goods Vehicles Act 1955*, (d) from and to the Township of Bairnsdale to and from the Township of Lakes Entrance—general goods; deleting from paragraph (a)—"and empty fish boxes", delete paragraph (b) and add in lieu as paragraph (b): "From the City of Melbourne to the Township of Lakes Entrance—fishermen's gear and equipment solely on behalf of and for use by professional fishermen", delete paragraph (c) and add in lieu as paragraph (c): "From and to the City of Melbourne to and from the Township of Lakes Entrance—those goods only as specified in paragraphs 1, 2, 3 and 5 of the Third Schedule of the *Commercial Goods Vehicles Act 1958*"; D.A.1229/4; 20th May, 1961.

HAYES, A. T., & Co., 52 Little Myers-street, Geelong; 1 commercial goods vehicle (111 cwt.) to operate from and to the City of Geelong to and from the City of Melbourne, to and from the City of Ballarat and to and from the Townships of Colac and Camperdown in the course of licensee's business as "marine collector"—marine goods as designated in the *Marine Stores and Old Metals Act 1928* (No. 3724), Part 1, paragraph 3; deleting present conditions and adding in lieu: "From and to the City of Geelong, to and from the City of Melbourne, to and from the City of Ballarat, to and from the Township of Lorne and to and from places situate within a radius of 25 miles of the chief post office in the City of Geelong in the course of business as a 'marine collector'—marine goods as designated in the *Marine Stores and Old Metals Act 1958* (No. 6303)"; D.A.3679; 11th May, 1961.

JACKSON, H., 35 Mair-street, Ballarat; 1 commercial goods vehicle (120 cwt.) to operate throughout the State of Victoria in the course of business as "marine collector"—marine goods as designated in the *Marine Stores and Old Metals Act 1928* (No. 3724), Part 1, paragraph 3, but excluding the carriage of any such goods to wharves, docks or ships for shipment or export purposes; deleting present conditions and adding in lieu: "Throughout the State of Victoria in the course of business as a 'marine collector'—marine goods as designated in the *Marine Stores and Old Metals Act 1958* (No. 6303), but excluding all operations to wharves, docks or shipsides for shipment or export purposes"; D.A.3158/2; 6th May, 1961.

KENNY, B. H., 43 Dawson-street, Bairnsdale; 1 commercial goods vehicle (60 cwt.) to operate—(a) within a radius of 20 miles from the post office at Bairnsdale—general goods, (b) within the Bairnsdale Division of the Country Roads Board—road-contracting plant and materials; deleting paragraph (b) and adding in lieu as paragraph (b): "Within a radius of 85 miles of the post office at Orbost (Bairnsdale Division of the Country Roads Board)—road-contracting plant and materials"; D.A.29350; 13th May, 1961.

NOTICE is hereby given that the applications made by the persons named below for licences to operate commercial passenger vehicles on the route or routes, or in the manner set out opposite their names, will be heard at a time and place to be communicated to the parties:—

Name and Address; Nature of Application.

MARTYR, H., PTY. LTD., Main-street, Warburton; 1 commercial passenger vehicle, with seating capacity for 35 persons, to operate under the same terms and conditions as existing C.O. licences held by the applicant.

LANGDON, A. W. (trading as Myrtleford Motors), Clyde-street, Myrtleford; 1 commercial passenger vehicle, with seating capacity for 33 persons, to operate as follows:—(1) For the carriage of school children only between Whorouly East and Myrtleford under contract to the Education Department, (2) as a country special service omnibus from Myrtleford, (3) as an interchangeable vehicle with existing licensed vehicles in the name of the applicant.

SHEERAN, L. H. L., Merricks; 1 commercial passenger vehicle, with seating capacity for 39 persons, to operate for the carriage of school children only between Merricks and Mornington High School under contract to Education Department.

HEYWOOD, R. N., 6 Skipton-road, Oakleigh; application for variation of all M.O. licences route 88A (Bentleigh-Hughesdale-Chadstone-East Malvern-Darling) to delete all service between Chadstone shopping centre and Darling Railway Station between the hours of 9.15 a.m. and 2.45 p.m. week days and instead to increase service between North-road and Chadstone shopping centre from 30-minutes to 20-minutes frequency.

BELL STREET BUS CO. PTY. LTD., 324 Bell-street, Preston; 1 commercial passenger vehicle, with seating capacity for 34 persons, to operate as a metropolitan route omnibus on route 6A (Westbreen-Pascoe Vale-Coburg-Heidelberg) under the same terms and conditions as all M.O. licences at present held by the applicant subject to the cancellation of licence No. M.O.685.

NOTE.—This application is made to affect a common expiry date for all licences.

UNGER, A. & R. (trading as Children's Paradise), 111 Mont Albert-road, Canterbury; 1 commercial passenger vehicle, with seating capacity for seven persons, to operate for the carriage of children to and from Children's Paradise Guest House from and to various kindergartens, doctors and private homes.

BRIEN, J. H., & Co. PTY. LTD., 130 Moreland-street, Footscray; application for permit authority to operate any two M.C. licensed vehicles for the carriage of employees only between the Rothmans (Pall Mall) Aust. Ltd. factory in Sunshine-road, Tottenham, and the employees' homes situated in Sunshine, Braybrook, Maidstone and Footscray (under contract to Rothmans (Pall Mall) Aust. Ltd.).

TIME-TABLE.

| | | |
|----------------|----|--------|
| Depart factory | .. | 1 a.m. |
| Arrive depot | .. | 2 a.m. |

BRIEN, J. H., & Co. PTY. LTD., 130 Moreland-street, Footscray; application for permit authority to operate any two M.C. licensed vehicles (under contract to the Education Department) for the carriage of school children between the Tottenham North State School, via Ashley-street, Sunshine-road, Williamstown-road, Anderson-street to Powell-street State School, Yarraville.

TIME-TABLE.

| | | |
|-------------------|----|-----------|
| Depart Tottenham | .. | 9.00 a.m. |
| Depart Yarraville | .. | 3.15 p.m. |

APPLICATIONS for metropolitan private hire car licences by the persons listed hereunder in respect of commercial passenger vehicles, with seating capacity for five persons, to operate under composite conditions from an approved depot in zone set out opposite their names:—

Name and Address; Zone.

EPSTEIN, L., 28 Clinton-street, East Brighton; "A".
 RAYNOR, A. M. A., 9 Ormond-street, Mordialloc; "B", "C".
 BELL, S. G., 22 Middle-road, Maribyrnong; "K".
 CLENNENING, E., 40 Shand-road, East Reservoir; "H".
 LUPONE, O., 103 Rennie-street, Coburg; "N".
 ROUDA, S. R., 110 Lygon-street, Carlton; 1 commercial passenger vehicle, with seating capacity for five persons, to operate as a metropolitan taxi cab.

APPPLICATIONS by the persons listed hereunder for metropolitan taxi cab licences subject to the cancellation of metropolitan private hire car licence held by each applicant as shown:—

Name and Address; "M.H." Licence Held.

THORNTON, I. N. (Mrs.), 10 Selworthy-avenue, South Oakleigh; M.H.878, M.H.777.

GROSSMAN, R. W., 55 Cecil-street, Kew; M.H.585.

STEWART, H. W. R., Woods Point, Victoria; application for renewal of licence No. T.P.130, expiring 27th July, 1961, operating under the same terms and conditions.

Notice of any objections should be forwarded to reach the Secretary to the Board not later than Wednesday, 22nd March, 1961.

NOTICE is hereby given that the applications made by the persons named below for renewal of licences to operate the commercial goods vehicles on the route or routes, or in the manner set out opposite their names, will be heard at a time and place to be communicated to the persons concerned:—

Name and Address; Present Franchise; Licence No.; Date of Expiry.

BERRY, A. L., Centenary Buildings, Carrier-street, Benalla; 1 commercial goods vehicle (13 cwt.) to operate throughout the State of Victoria in the course of business as "electrical contractor"—tools of trade, spare parts and materials incidental to own contracts; D.A.1324; 11th May, 1961.

FRASER, R. R., Ocean-grove, Mt. Eliza; 1 commercial goods vehicle (8 cwt.) to operate throughout the State of Victoria in the course of business as "commercial traveller"—jewellery for display purposes only, with the ability to leave an urgent incidental order; D.A.29512; 15th April, 1961.

MALADY, L. J., 42 Waterloo-road, Trafalgar; 1 commercial goods vehicle (117 cwt.) to operate—(a) within a radius of 20 miles from the post office at Trafalgar—general goods, (b) throughout the Shires of Narracan, Warragul, Buln Buln, Berwick, Avon and Bass—road-contracting plant and materials; D.A.5192; 11th May, 1961.

MATTHEWS, A. A., 153 Timor-street, Warrnambool; 1 commercial goods vehicle (80 cwt.) to operate—(a) within a radius of 20 miles from the post office at Warrnambool—general goods, (b) within a radius of 50 miles from the post office at Warrnambool—road-contracting plant and materials; D.A.1575/1; 15th April, 1961.

MISSIN, A. F., Beac; 1 commercial goods vehicle (135 cwt.) to operate from and to either Ballarat, Geelong, Colac or Cororooke to and from persons other than carriers residing on or adjacent to the road between and including Ondit and Barpinba but not more than 10 miles west of such road for the carriage only of goods produced by such persons so residing on or adjacent to such road or required for the use of or for sale by such persons; D.A.8418/2; 15th April, 1961.

PEARCE, F. J., PRY. LTD., 20 Station-street, Seymour; 1 commercial goods vehicle (87 cwt.) to operate within a radius of 50 miles from the post office at Seymour and from and to the Township of Seymour to and from the City of Melbourne in the course of business as "butcher"—own meat, offal, hides, skins, salt, sausage skins and butchers' requisites; D.A.2914; 11th May, 1961.

SIDES, W. L. & SON PTY. LTD., 422 Collins-street, Melbourne; 1 commercial goods vehicle (136 cwt.) to operate throughout the State of Victoria in the course of business of the holders of this licence as "boring contractors"—tools of trade, boring equipment and materials, also to operate for the purpose of towing complete drilling machines incidental to licensee's own contracts; D.A.28601/5; 13th May, 1961.

SLEIGH, H. C., LTD., 170 Queen-street, Melbourne; 1 commercial goods vehicle (33 cwt.) to operate throughout the State of Victoria for the purpose of servicing and maintaining own property and installations—tools of trade and materials incidental thereto; D.A.1352/2; 20th May, 1961.

SWABY, J. E., Winchelsea; 1 commercial goods vehicle (80 cwt.) to operate—(a) within a radius of 20 miles from the post office at Winchelsea—general goods, (b) from Corio to places defined in paragraph (a) above—petroleum products and empty returns on behalf of the Shell Co. of Aust. Ltd.; D.A.29805; 6th May, 1961.

THUSTAIN, R. J., Red Hill South; 1 commercial goods vehicle (170 cwt.) to operate from and to places situate within the corporate limits of the City of Melbourne and within a distance of 8 miles beyond the limits thereof direct only via the route set out below

to and from places situate within a radius of 5 miles from the post office at Red Hill, except that goods shall not be carried to or from places situate on the Point Nepean-road or the main Hastings-Flinders road—general goods. *Special Condition.*—It is a condition of this licence that the vehicle so licensed shall be operated so that in any one week ending on Saturday at midnight there shall be provided on the route referred to a minimum service of three trips in each direction. *Route Referred to.*—The Point Nepean-road or alternatively via the Three Chain-road; D.A.2160; 5th May, 1961.

Notice of any objection should be forwarded to reach the Secretary of the Board, not later than Wednesday, 22nd March, 1961.

E. V. FIELD,
Secretary.

Exhibition Buildings, Rathdown-street, Carlton, N.3,
8th March, 1961.

Country Fire Authority Act 1958.

VARIATION OF SUMMER PERIOD IN RESPECT OF SPECIFIED PARTS OF THE COUNTRY AREA OF VICTORIA.

WHEREAS by section 4 of the *Country Fire Authority Act 1958* it is enacted that the Chief Secretary of Victoria, after consultation with the Minister of Forests, may from time to time by declaration published in the *Government Gazette* declare any period to be the summer period in respect of the country area of Victoria, or any specified part or parts thereof and, without affecting the generality of the foregoing, may declare different periods to be the summer period in respect of different parts of the said country area:

And whereas by the said sub-section it is further enacted that any declaration so published may be revoked, amended or varied by a subsequent declaration so published:

And whereas by declarations issued on the thirtieth day of November, 1960, the twelfth day of December, 1960, and the nineteenth day of December, 1960, and published in the *Government Gazette* of the thirtieth day of November, 1960, the fourteenth day of December, 1960, and the twenty-first day of December, 1960, respectively, different summer periods expiring on the fifteenth day of April, 1961, were declared in respect of different parts of the country area of Victoria, including the parts of the said country area specified in the Schedule hereto:

And whereas it is deemed expedient that the aforesaid declarations should be varied in the manner hereinafter described:

And whereas the Chief Secretary and the Minister of Forests have consulted accordingly:

Now therefore I, Arthur Gordon Rylah, Chief Secretary of Victoria, do by this my declaration vary the aforesaid declarations by declaring that the summer period in respect of the parts of the country area of Victoria specified in the Schedule hereto shall end at midnight on the eighth day of March, 1961.

SCHEDULE.

Those portions of the Twenty-second Fire Control Region comprised by the municipal districts of the Shires of Cobram and Tungamah; and

those portions of the Twenty-third Fire Control Region comprised by the municipal districts of the City of Wangaratta and the Shires of Rutherglen and Yarrawonga.

A. G. RYLAH,
Chief Secretary.

Chief Secretary's Office,
Melbourne, 6th March, 1961.

Country Fire Authority Act.

PERMISSION TO HOLD FIRE BRIGADE DEMONSTRATION.

IN pursuance with the provisions of section 103 of the *Country Fire Authority Act 1958*, the Country Fire Authority has granted permission for the holding of a fire brigade demonstration as under:—

DANDENONG RANGES FIRE BRIGADES GROUP.

At Upper Fern Tree Gully, on Saturday, 15th April, 1961.

G. G. SINCLAIR,
Secretary.

2nd March, 1961.

DEPARTMENT OF LABOUR AND INDUSTRY.
DETERMINATION OF THE PAINTERS WAGES
BOARD.

ATTENTION is drawn to the fact that the appeal to the Industrial Appeals Court against the Determination of the Painters Wages Board made on the 4th November, 1960, has been *withdrawn*.

H. N. JONES,
Secretary.

SHIRE OF GLENELG.
PUBLIC HIGHWAY.

IN pursuance of the powers conferred by sections 522 and 526 of the *Local Government Act 1958*, the Council of the Shire of Glenelg doth hereby direct that the land in the Parish of Kanawinka shown hatched on the plan hereunder, which has been taken, purchased or acquired by it, shall be a public highway from and after the date of publication of this Order in the *Government Gazette*, and doth declare that such land shall be a public highway in lieu of the land in the said parish shown cross-hatched on the said plan.

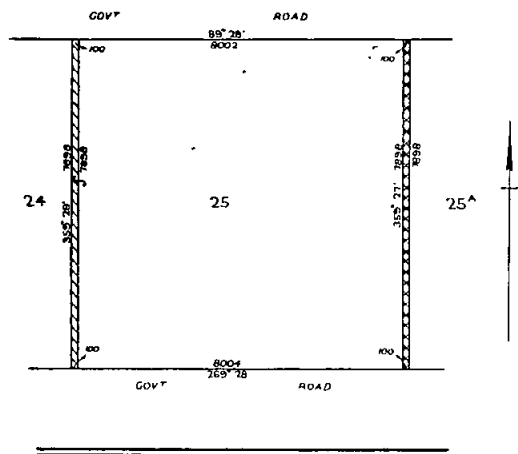

The common seal of the President, Councillors and Ratepayers of the Shire of Glenelg was hereto affixed this 21st day of November, One thousand nine hundred and sixty, in the presence of—

(SEAL) C. McK. EMERSON, President.
G. R. RIPPON, Councillor.
J. B. HANSEN, Secretary.

Approved by the Governor in Council,
28th February, 1961.

A. MAHLSTEDT,
Clerk of the Executive Council.

The *Local Government Act 1958*.
CITY OF HEIDELBERG.
PUBLIC HIGHWAY.

IN pursuance of the powers conferred by sections 522 and 526 of the *Local Government Act 1958*, the Council of the City of Heidelberg doth hereby direct that the land in the Parish of Keelbundora shown hatched on the plan annexed hereto, which has been taken, purchased

or acquired by it, shall be a public highway from and after the date of publication of this Order in the *Government Gazette*, and doth declare that such land shall be a public highway in lieu of the land in the said parish shown cross-hatched on the said plan.

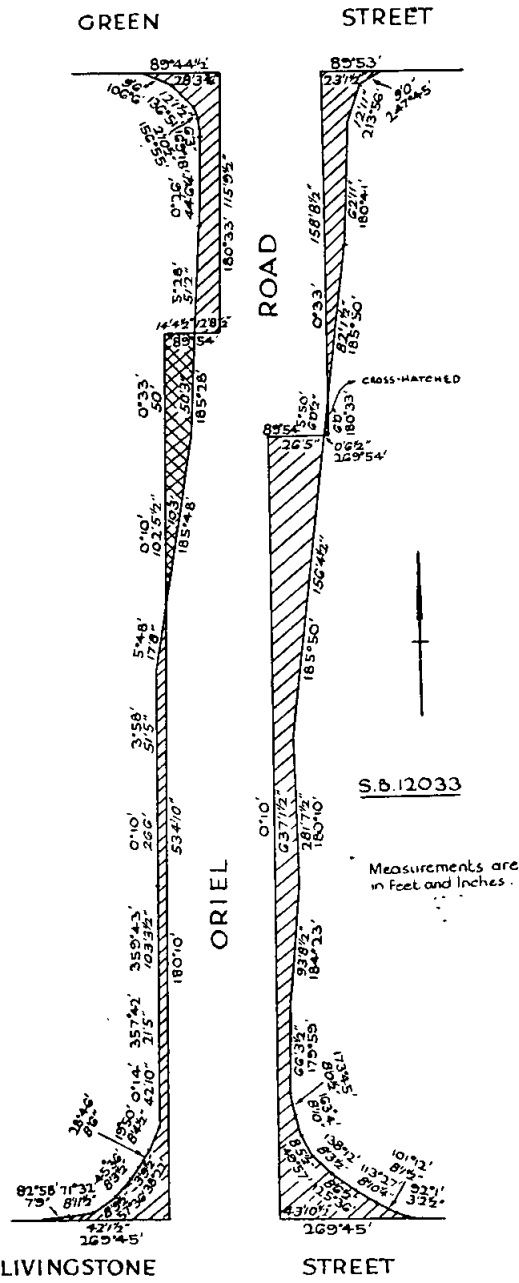

Dated the sixth day of February, One thousand nine hundred and sixty-one.

The common seal of the Mayor, Councillors and Citizens of the City of Heidelberg was hereto affixed by me—

F. PHILLIPS, Town Clerk,
in the presence of—
(SEAL) F. RICH, Mayor.
W. A. TUCKFIELD, Councillor.

Approved by the Governor in Council,
28th February, 1961.

A. MAHLSTEDT,
Clerk of the Executive Council.

Housing Acts.

MUNICIPALITY OF KORUMBURRA.

DIRECTION, PURSUANT TO SECTION 8 (2) OF THE SLUM RECLAMATION AND HOUSING ACT No. 4568, AS AMENDED BY SECTION 3 OF ACT No. 5328, REQUIRING A HOUSE TO BE DEMOLISHED.

To Mrs. Margaret Ann Kroeger,
Executrix of Estate of Mary Margaret Egan.

TAKE notice that the Housing Commission, being of the opinion that it is impracticable to make the house or land described in the Schedule hereto comply with the regulations under section 8 of the Slum Reclamation and Housing Act No. 4568, as amended aforesaid hereby directs you to demolish such house within sixty (60) days after the date of service of this notice.

Dated the 13th day of February, 1961.

For and on behalf of the Housing Commission,

A. W. TAYLOUR,

An Officer of the Commission duly authorized to sign this notice.

SCHEDULE.

The house situate at Korumburra, and known as number 56 Princes-street, Korumburra, erected on land having a frontage of 40 feet or thereabouts to the said street.

NOTE.—Any owner who fails to comply with the direction above within the time specified shall be guilty of an offence against the above-mentioned Act.

If an owner fails to comply with the direction above within the time specified the Commission may—

- (a) demolish the house;
 - (b) recover from the owner any expenses incurred;
 - (c) sell or dispose of any material taken from the house;
 - (d) apply proceeds of sale towards expenses of Commission and pay surplus (if any) to owner.
- (See sub-section 5 of section 8 of Act 4568 as amended aforesaid.)

Housing Acts.

MUNICIPALITY OF KORUMBURRA.

NOTICE, PURSUANT TO SECTION 8 (2) OF THE SLUM RECLAMATION AND HOUSING ACT No. 4568, AS AMENDED BY SECTION 3 OF ACT No. 5328, OF A DECLARATION BY THE HOUSING COMMISSION THAT A HOUSE IS UNFIT FOR HUMAN HABITATION.

To Mrs. Margaret Ann Kroeger,
Executrix of Estate of Mary Margaret Egan.

TAKE notice that the Housing Commission (hereinafter called "the Commission"), after making due inquiries and obtaining all necessary reports, is satisfied that the House (and/or land) described in the Schedule hereto does not comply with the Regulations made under section 8 of the above-mentioned Act as amended, and accordingly the Commission has declared such house to be unfit for human habitation.

A copy of the said declaration of the Commission is endorsed hereon and is served herewith: And take further notice that the following is a statement in writing setting out the particulars in respect of which the house or the land on which it is situated fails to comply with such Regulations, namely:

PARTICULARS.

Stump timbers decayed and defective. Sub-floor and structural timbers decayed and defective. Walls sagging out of line. Weatherboards split, decayed and defective. Cap and barge boards decayed and defective. Roof leaks, roof iron corroded, loose and out of shape. Spouting corroded, holed and missing. Downpipes corroded, defective and missing. Ridging corroded. Floors sunken, decayed and out of level. Flooring at ground level. T. and G. linings defective. T. and G. ceilings sagging and defective. Window frames, sashes and sills decayed and defective. Window sashes missing. Window glass fractured and missing. Glazing putty decayed. Doors missing and out of position. Evidence of weather damp. W.C. structure in disrepair. No stormwater or sillage water drains provided. Verandah structure in disrepair. Flooring boards decayed and missing, sub-floor timbers decayed. Walls and ceilings stained and discoloured. Fire place and stone hearths fractured and defective. Fuel stove defective. Cast iron copper defective, no-flue

provided. No troughs installed. No bath installed. No sink installed. Galvanized sheet iron chimney corroded and holed. Yard paving inadequate. Site overgrown with vegetation. Paintwork and putty perished. Fences in disrepair.

The Commission relies on each particular item of non-compliance separately as supporting its said declaration.

Dated the 13th day of February, 1961.

For and on behalf of the Housing Commission,

A. W. TAYLOUR,

An Officer of the Commission duly authorized to sign this notice.

SCHEDULE.

The house situate at Korumburra, and known as number 56 Princes-street, Korumburra, erected on land having a frontage of 40 feet or thereabouts to the said street.

Housing Acts.

HOUSING COMMISSION.

VICTORIA.

Copy of Declaration of the Housing Commission, pursuant to Section 8 of Act No. 4568, as amended by Section 3 of Act No. 5328.

THE Housing Commission, after making due inquiries and obtaining all necessary reports, is satisfied that the house situate at and known as Number 56 Princes-street, Korumburra, does not comply with the regulations made under section 8 of the Slum Reclamation and Housing Act No. 4568, as amended, and the Housing Commission hereby declares such house to be unfit for human habitation.

Dated the 24th day of October, 1960.

The common seal of Housing Commission was hereto affixed, in the presence of—

(SEAL)

J. P. GASKIN, Deputy Director.
G. G. BOLWELL, Secretary.

NOTE.—Any owner of a house or registered mortgagee of the land on which the house is situate, who feels aggrieved by any declaration of the Commission that such house is unfit for human habitation may, within fourteen days after the service of the declaration (endorsed hereon) that such house is unfit for human habitation, appeal therefrom to a Court of Petty Sessions consisting of a Police Magistrate sitting without any other justice or justices—see sub-section 6 of section 8 of Act No. 4568 as amended aforesaid.

Fisheries Act.

NOTICE OF INTENTION TO REGULATE THE SALE AND MARKETING OF TROUT OF ALL KINDS NOT INDIGENOUS TO VICTORIA.

IT is hereby notified for general information that it is intended, after the expiration of one month from the date of publication of this notice in the *Government Gazette*, to move His Excellency the Governor in Council to make a Proclamation revoking the Proclamation made the fourth day of May, 1915, and published in the *Government Gazette* on the 12th day of May, 1915, prohibiting the sale of trout not indigenous to Victoria and prescribing the methods of and Regulations for consigning, selling, marketing, storing and distributing non-indigenous trout of all kinds whether taken in Victoria or elsewhere and the treatment of non-indigenous trout of all kinds whether taken in Victoria or elsewhere for consigning, selling, marketing, storing or distributing as follows:—

(1) No person shall consign, sell, market, store or distribute any non-indigenous trout of any kind whether taken in Victoria or elsewhere unless—

- (a) Every such trout has been raised, produced and processed on a Commercial Fish Farm.
- (b) All such trout have the gills and gut removed.
- (c) All such trout are packed in cardboard, cellophane or wooden containers which have imprinted thereon the processor's name and also the name and locality of the fish farm on which they were raised and processed.

(2) Any person in Victoria who is treating non-indigenous trout of any kind whether taken in Victoria or elsewhere for consigning, selling, marketing, storing or distributing shall forward to the Director of Fisheries once in every month a true statement, in writing, of all such trout so consigned, sold, marketed, stored or distributed during the preceding month.

Explanatory Note.—These provisions do not apply to any angler storing fish for his own use nor to any processed trout imported into Australia from any other country.

A. G. RYLAH,
Chief Secretary.

A. DUNBAVIN BUTCHER,
Director of Fisheries and Wildlife.

Fisheries Act.

NOTICE OF INTENTION TO PRESCRIBE THE TERMS AND CONDITIONS FOR THE SALE, ETC., OF NON-INDIGENOUS TROUT OF ALL KINDS DURING THE CLOSE SEASON.

IT is hereby notified for general information that it is intended, after the expiration of one month from the date of publication of this notice in the *Government Gazette*, to move His Excellency the Governor in Council to make a Proclamation providing that non-indigenous trout of any kind not taken during the close season for such species of fish may be kept in possession, sold or exposed for sale during the close season for such species of fish whether such fish were taken in Victoria or elsewhere, subject to the following terms and conditions:—

(1) No person during the close season for non-indigenous trout shall have in his possession or sell or expose for sale any such trout whether in the round or fillets unless—

- (a) Each trout is contained in a package or container which has imprinted thereon the processor's name and address, or
- (b) the fillets of any such trout are contained in boxes or packages which have imprinted thereon the processor's name and address.

A. G. RYLAH,
Chief Secretary.

A. DUNBAVIN BUTCHER,
Director of Fisheries and Wildlife.

Town and Country Planning Act 1958 (as Amended).

CITY OF HEIDELBERG.

INTERIM DEVELOPMENT ORDER.

BY virtue of the powers conferred by the *Town and Country Planning Act 1958* (as amended), and of every other power enabling it in that behalf, the Council of the City of Heidelberg (hereinafter referred to as the Responsible Authority) having commenced the preparation of a planning scheme, in accordance with the said Act, hereby makes the following Interim Development Order for the purpose of regulating, restricting, restraining or prohibiting the use or development of any land or the erection, construction or carrying out of any buildings or works on any land within the area described in the Schedule hereto.

1. After the coming into operation of this Interim Development Order no person shall use or develop any land or erect, construct or carry out any buildings or works on any land within the area included in the Schedule, except in accordance with the provisions of a permit issued by the Responsible Authority.

2. Any application for a permit to use or develop any land or to erect, construct or carry out any buildings or works shall be accompanied by a sketch plan or copy of certificate of title of the land and a description of the proposed use or development and type of construction of any buildings or works proposed to be erected, constructed or carried out and such other particulars relating to the application as the Responsible Authority may require.

3. This Interim Development Order shall not prevent the continuance of the use of any land or buildings for the purposes for which such land or buildings were lawfully used immediately before the coming into operation of this Order.

4. Schedule.—The whole of the municipal district of the City of Heidelberg.

(SEAL) T. F. RICH, Mayor.
D. SNEDDON, Councillor.
FRANK PHILLIPS, Town Clerk.

Report by the Town and Country Planning Board on the 17th day of February, 1961. Recommended for approval.—FRED C. COOK, Chairman.

Approved by the Governor in Council on the seventh day of March, 1961.—A. MAHLSTEDT, Clerk of the Executive Council.

No. 18.—1609/61.—2

Town and Country Planning Act 1958 (as Amended).

WARRAGUL PLANNING SCHEME 1954.

AMENDMENT No. 3, 1960.

Notice of Approval.

IN pursuance of the powers conferred by the *Town and Country Planning Act 1958* (as amended), the Administrator of the State of Victoria, by and with the advice of the Executive Council thereof, on the 7th March, 1961, approved a planning scheme entitled the Warragul Planning Scheme 1954, Amendment No. 3, 1960, in respect of part of the municipal district of the Shire of Warragul.

A copy of the planning scheme as approved may be inspected during office hours at the office of the Town and Country Planning Board, 61 Spring-street, Melbourne; at the office of the Shire of Warragul, Warragul; and when available, at the Office of Titles, Melbourne, and at the Central Plan Office of the Department of Crown Lands and Survey, Melbourne.

W. H. CRAIG, Secretary,
Town and Country Planning Board.

Town and Country Planning Act 1958.

CITY OF COBURG.

INTERIM DEVELOPMENT ORDER.

BY virtue of the powers conferred by the *Town and Country Planning Act 1958*, and of every other power enabling it in that behalf, the Council of the City of Coburg (hereinafter referred to as the Responsible Authority) having commenced the preparation of a planning scheme, in accordance with the said Act, hereby makes the following Interim Development Order for the purpose of regulating, restricting, restraining or prohibiting the use or development of any land or the erection, construction or carrying out of any buildings or works on any land within the area described or shown on the map as the Schedule hereto.

1. After the coming into operation of this Interim Development Order no person shall use or develop any land or erect, construct or carry out any buildings or works on any land within the area included in the Schedule, except in accordance with the provisions of a permit issued by the Responsible Authority.

2. Any application for a permit to use or develop any land or to erect, construct or carry out any buildings or works, shall be accompanied by a sketch plan or copy of certificate of title of the land and a description of the proposed use or development, and type of construction of any buildings or works proposed to be erected, constructed or carried out and such other particulars relating to the application as the Responsible Authority may require.

3. This Interim Development Order shall not prevent the continuance of the use of any land or buildings for the purposes for which such land or buildings were lawfully used immediately before the coming into operation of this Order.

4. Schedule.—The whole of the municipal district of the City of Coburg.

(SEAL) W. RYLAND, Mayor.
F. G. COX, Councillor.
G. A. BRIDGES, Town Clerk.

Report by the Town and Country Planning Board, on the 23rd day of February, 1960.—FRED C. COOK, Chairman.

Approved by the Governor in Council, on the 1st day of March, 1960.—A. MAHLSTEDT, Clerk of the Executive Council.

Report by the Town and Country Planning Board, on the 8th day of February, 1961. Recommended for approval.—FRED C. COOK, Chairman.

Approved by the Governor in Council, on the 28th day of February, 1961.—A. MAHLSTEDT, Clerk of the Executive Council.

KING RIVER IMPROVEMENT TRUST.

BY-LAW No. 12.

THE King River Improvement Trust, in pursuance and exercise of the powers conferred by the *River Improvement Act 1958*, doth make the By-law following:—

1. The following rate, to be called the King River Improvement District River Improvement Rate, is hereby made and shall be levied upon the occupiers or owners of all properties within the King River Improvement District which are rateable to any municipality, a rate of Two

pence in the £1 on the net annual municipal value of all those properties within the First Division of the district: Provided that the sum of One shilling shall be the minimum amount payable in respect of any property liable to be rated in the said division.

2. In respect of all those properties within the Second and Third Divisions, a rate of Six pence in the pound on the net annual value of all those properties within the divisions: Provided that the sum of One shilling shall be the minimum amount payable in respect of any property liable to be rated in the said divisions.

3. Such rates are made and shall be levied for the year beginning with the 1st day of January, 1961, and ending with the 31st day of December, 1961, and shall be payable on the 11th day of April, 1961, at the office of the King River Improvement Trust, at Wangaratta.

4. Such person or persons as the King River Improvement Trust may from time to time appoint for that purpose shall be and is or are hereby authorized to demand, receive, collect, and recover the said rate.

The foregoing By-law was made by the King River Improvement Trust on the 10th day of February, 1961, and the common seal of the said Trust was hereunto affixed on the 10th day of February, 1961, in the presence of—

(SEAL) A. D. DIFFEY, Chairman.
A. H. COOK, Commissioner.
D. REID, Secretary.

Approved by the Governor in Council, 28th February, 1961.—A. MAHLSTEDT, Clerk of the Executive Council.

BROKEN RIVER IMPROVEMENT TRUST.

RATING BY-LAW FOR 1961.

THE Broken River Improvement Trust, in pursuance and exercise of the powers conferred by the *River Improvement Act 1958*, doth make the By-law following:—

1. The following rates to be called the Broken River Improvement District River Improvement Rates, are hereby made and shall be levied upon the occupiers or owners of all properties within the Broken River Improvement District which properties are rateable to any municipality.

2. In respect of all rateable properties within the First Division of the District a rate of Three pence in the £1 on the net annual value thereof: Provided that the sum of One shilling shall be the minimum sum payable in respect of any property within that division.

3. In respect of all rateable properties within the Second Division a rate of Two pence in the £1 on the net annual value thereof: Provided that the sum of One shilling shall be the minimum amount payable in respect of any property within that division.

4. In respect of all rateable properties within the Third Division a rate of Fifteen one-hundredths pence in the £1 on the net annual value of all properties within that division.

5. Such rates are made and shall be levied for the year beginning the 1st day of January, 1961, and ending on the 31st day of December, 1961, and shall be payable on the 10th day of April, 1961, at the office of the Trust, Mair-street, Benalla.

6. Such person or persons as the Commissioners of the Trust may appoint from time to time for that purpose shall be and are hereby authorized to demand, receive, collect and recover the said rate.

The foregoing By-law was made by the Broken River Improvement Trust on the 16th day of February, 1961.

The common seal of the Broken River Improvement Trust was hereunto affixed on the 16th day of February, 1961—

(SEAL) ROY T. HILL, Chairman.
G. A. HARRIS, Commissioner.
E. C. BATES, Secretary.

Approved by the Governor in Council, 28th February, 1961.—A. MAHLSTEDT, Clerk of the Executive Council.

FIRST MILDURA IRRIGATION TRUST.

AMENDMENT TO REGULATION NO. 1.

THE Commissioners of the First Mildura Irrigation Trust, in pursuance of the powers conferred upon them by the *Mildura Irrigation and Water Trusts Act 1958*, do hereby repeal clause No. 67 of Regulation No. 1 made on

25th February, 1955, and amended by the Regulation made on 24th August, 1956, and make in substitution the following Regulation:—

67. *Commissioners' Fees*—A sum not exceeding Seven hundred and fifty pounds per annum shall be allotted as the total fees payable to the Commissioners, the allocation of this sum to the Chairman of Commissioners and the other Commissioners to be made at the discretion of the Commissioners. In addition each Commissioner shall be entitled to a sum of One shilling per mile in respect of mileage covered in attending meetings of the Trust. When absent from the Trust district on Trust business, Commissioners shall be allowed a sum not exceeding Three pounds per day each and fares. Such emolument shall not be chargeable against any loan of the Trust, but shall be wholly paid from Trust revenue.

This Regulation shall have effect from the first day of January, 1961.

The foregoing Regulation was made by the Commissioners of the First Mildura Irrigation Trust this 10th day of February, 1961.

W. B. HAWSON, Commissioner.
F. G. LLOYD, Commissioner.
F. R. MESSENGER, Commissioner.
B. W. HEDLEY, Commissioner.
A. W. BLOMQUIST, Commissioner.
H. F. MCKENZIE, Commissioner.
SYDNEY V. NICE, Secretary.

(SEAL)

Approved by the Governor in Council, 28th February, 1961.—A. MAHLSTEDT, Clerk of the Executive Council.

SHIRE OF NATHALIA WATERWORKS TRUST.

RATING BY-LAW FOR THE PICOLA URBAN DISTRICT FOR THE YEAR 1961.

THE Shire of Nathalia Waterworks Trust, in pursuance and exercise of the powers conferred by the *Water Acts*, doth hereby make a By-law, and direct as follows:—

1. The said Shire of Nathalia Waterworks Trust doth hereby make a rate for the supply of water for domestic purposes of Forty-two pence in the pound on the annual municipal valuation of lands and tenements liable to be rated within the Picola Urban District.

Provided that in no case shall the amount of the rate payable per annum in respect of any tenement (other than land upon which there is no building) be less than One hundred and thirty-five shillings, and in respect of land on which there is no building less than Forty shillings.

Such rates are made and shall be levied upon the occupiers or owners of the said lands and tenements for the year commencing on the 1st day of January, 1961, and shall be payable on the 15th day of March, 1961, at the office of the said Trust.

2. The maximum quantity of water to be supplied in any one year without further charge to any property rated by the Trust is hereby fixed at the quantity which, at a charge of Eighty-four pence per 1,000 gallons, would produce an amount equal to the amount of the rate levied on such property for the said year.

3. The charge for water supplied by measure to any property rated by the Trust in excess of such maximum quantity, as computed in the last preceding clause, is hereby fixed at Twelve pence per 1,000 gallons.

4. The charge for water supplied by measure shall be payable, on demand, at the office of the Trust.

5. Such person or persons as the Commissioners of the Shire of Nathalia Waterworks Trust may from time to time appoint for the purpose shall be authorized to demand and receive, collect, and recover the rates and charges aforesaid, and each of them. And in the absence of such appointment the secretary and/or rate collector of the Trust shall be deemed to have been appointed for the purpose aforesaid, and every and each of them.

Passed the 20th day of February, 1961.

The common seal of the Shire of Nathalia Waterworks Trust was hereto affixed this 20th day of February, 1961, in the presence of—

(SEAL) R. A. C. HUTCHINS, Chairman.
C. J. CARSTENSEN, Commissioner.
J. K. DANCOCKS, Secretary.

Approved, 6th March, 1961.—W. J. MIBUS, Minister of Water Supply.

SWAN HILL WATERWORKS TRUST.

RATING BY-LAW FOR 1961.

THAT the Swan Hill Waterworks Trust, in pursuance and exercise of the powers conferred by the Water Acts, doth hereby make a rate for the supply of water for domestic purposes of One shilling in the pound on the annual municipal valuation of lands and tenements liable to be rated within the Swan Hill Urban District.

Provided that in no case shall the amount of the rate payable per annum in respect of any tenements or land be less than Forty shillings.

Such rates are made and shall be levied upon the occupiers or owners of the said lands and tenements for the year commencing the 1st of January, 1961, and shall be payable on the 10th day of March, 1961, at the office of the said Trust.

The maximum quantity of water to be supplied in any one year without further charge to any property rated by the Trust is hereby fixed at the quantity which, at a charge of One shilling per one thousand (1,000) gallons, would produce an amount equal to the amount of rate levied on such property for the said year.

The charge for water supplied by measure to any property rated by the Trust in excess of such maximum quantity, computed as in the last preceding clause, is hereby fixed at One shilling per 1,000 gallons.

The charge for water supplied by measure to any property not rated by the Trust is hereby fixed at One shilling per 1,000 gallons, and the minimum quantity of water to be charged for in cases where water is so supplied is hereby fixed at 40,000 gallons.

The charge for water supplied by measure shall be payable, on demand, at the office of the Trust.

Passed this 8th day of December, 1960.

(SEAL)

T. ROSS MELLOR, Chairman.
R. J. PUGSLEY, Secretary.

Approved, 6th March, 1961.—W. J. MIBUS, Minister of Water Supply.

PORTLAND SEWERAGE AUTHORITY.

FIXING THE LIMIT OF A BANK OVERDRAFT.

HIS Excellency the Administrator of the Government of the State of Victoria, by and with the advice of the Executive Council thereof, doth by Order made on the 7th March, 1961 in pursuance of the provisions of section 79 of the *Sewerage Districts Act 1958*, fix the limit of the overdraft to be obtained by the Portland Sewerage Authority from the Australia and New Zealand Bank Limited, Portland, at an amount not to exceed at any one time the sum of Fifteen thousand pounds (£15,000).

A. MAHLSTEDT,

Clerk of the Executive Council.

At the Executive Council Chamber,
Melbourne, 7th March, 1961.

BUNINYONG WATERWORKS TRUST.

AUTHORITY TO OBTAIN BANK OVERDRAFT.

HIS Excellency the Administrator of the Government of the State of Victoria, by and with the advice of the Executive Council thereof, doth by Order made on the 7th March, 1961, authorize the Buninyong Waterworks Trust to obtain, in pursuance of the provisions of section 286 of the *Water Act 1958* (No. 6413), an advance or advances during the year 1961 from the National Bank of Australasia Limited, Ballarat, by overdraft of the Trust's current account thereat, such overdraft not to exceed at any one time the sum of One thousand pounds (£1,000).

A. MAHLSTEDT,

Clerk of the Executive Council.

At the Executive Council Chamber,
Melbourne, 7th March, 1961.

TYERS AND GLENGARRY WATERWORKS TRUST.

AUTHORITY TO OBTAIN A BANK OVERDRAFT.

HIS Excellency the Administrator of the Government of the State of Victoria, by and with the advice of the Executive Council thereof, doth by Order made on the 7th March, 1961, authorize the Tyers and Glengarry Waterworks Trust to obtain, in pursuance of the provisions of section 286 of the *Water Act 1958* (No. 6413), an advance or advances during the year 1961 from the Commonwealth Trading Bank of Australia, Traralgon, by overdraft of the

Trust's current account thereat, such overdraft not to exceed at any one time the sum of Three hundred pounds (£300).

A. MAHLSTEDT,

Clerk of the Executive Council.

At the Executive Council Chamber,
Melbourne, 7th March, 1961.

WARRACKNABEAL WATERWORKS TRUST.

AUTHORITY TO OBTAIN A BANK OVERDRAFT.

HIS Excellency the Administrator of the Government of the State of Victoria, by and with the advice of the Executive Council thereof, doth by Order made on the 7th March, 1961, authorize the Warracknabeal Waterworks Trust to obtain, in pursuance of the provisions of section 286 of the *Water Act 1958*, an advance or advances during the year 1961 from the Commercial Bank of Australia Limited, Warracknabeal, by overdraft of the Trust's current account thereat, such overdraft not to exceed at any one time the sum of Two thousand five hundred pounds (£2,500).

A. MAHLSTEDT,

Clerk of the Executive Council.

At the Executive Council Chamber,
Melbourne, 7th March, 1961.

NOTICE.

ADMINISTRATION of the estate of each of the under-mentioned deceased persons has been granted to the Public Trustee, and creditors, next of kin and all others having claims against the estate of any of the persons so mentioned are required to send particulars of their claims to the Public Trustee, 7th Floor, 601 Little Collins-street, Melbourne, on or before the 11th May, 1961, or they will be excluded from the distribution of the estate when the assets are being distributed:—

ASCIAK, LAWRENCE, also known as Lawrence Ashack and Laurence Ashack, late of 53 Derrimut-street, Sunshine, labourer, died 18th November, 1960, intestate.

*BATTY, JOSEPHINE DAISY, late of 14 Stone-street, Preston, married woman, died 11th December, 1960.

*BRATTY, JAMES CLAUDE, late of Te Awamutu, New Zealand, prison officer, died 5th August, 1960.

BURT, AMY CLARISSA, late of 6 Shirley-grove, St. Kilda, spinster, died 18th August, 1960, intestate.

*CHITTS, CHARLES VICTOR, late of 178 Princess-street, Kew, retired packer, died 2nd December, 1960.

*DAWES, FLORENCE LAVINIA, late of 1 Cornwall-street, Rivervale, Western Australia, widow, died 21st January, 1960.

*GAY, THOMAS SAMUEL, late of 3 Eurythmic-street, Mordialloc, storeman, died 31st August, 1960.

JORGENSEN, CARL ERIC, late of Repatriation Hospital, Heidelberg, seaman, died 23rd February, 1960, intestate.

*MCALISTER, JAMES RAYMOND, late of 16 Jessie-street, Richmond, tramway employee, died 1st December, 1960.

MCDONALD, JAMES, late of Myers Creek-road, Healesville, farmer, died 31st October, 1959, intestate.

*MCINTYRE, ROBERT WILLIAM, late of 19 Glengyle-street, East Coburg, retired boot-repairer, died 27th November, 1960.

*SCOTT, PHILLIP HENRY, late of 84 Holmes-street, East Brunswick, retired, died 12th November, 1960.

*TAYLOR, ANNIE SELINA, formerly of 6 Willis-street, Hampton, but late of Mont Park, widow, died 21st November, 1960.

* With the will annexed.

A. D. DUNCAN,

Public Trustee.

Melbourne, 1st March, 1961.

Labour and Industry Act.

EXPLOSIVE-POWERED TOOL REGULATIONS.

PURSUANT to the provisions of the Explosive-Powered Tool Regulations, I give notice that, having determined that a sample of a tool bearing the inscription "Drive-It 410" and serial No. 1235 is manufactured in accordance with the Regulations, I did, on the first day of February, 1961, grant my approval to such tool.

I specify that the manner in which the tool is to be described for the purposes of the Regulations shall be "Drive-It Model 410."

MAURICE JEANS,

Chief Inspector of Factories and Shops.

2nd February, 1961.

NOTICE TO MARINERS.

[No. 2 of 1961.]

AUSTRALIA.—VICTORIA.

CORNER BASIN—LEWIS CHANNEL.

*Alteration in Light.**Date.*—On or about the 9th March, 1961.*Position.*—Intermediate Light, No. 3 Lewis Channel.*Lat.* 38 deg. 44 min. 46 sec. S. *Long.* 146 deg. 25 min. 32 sec. E. (approximately).*Alteration.*—The *Flashing White* light every 4 seconds in the above position will be altered to *Occulting White* every 2 seconds, flash 1 second, eclipse 1 second. Other details remain unchanged.*Charts Affected.*—B.A. 1703.*Publications.*—*Sailing Directions, Victoria*, 1959, pages 505, 525, and 739. *List of Lights*, Vol. 10, 1958—No. 2510, page 189.C. O'MALLEY,
Port Officer.Ports and Harbors Branch,
Department of Public Works,
Melbourne, C.2, 2nd March, 1961.

POLICE OFFENCES ACT 1958.

IN pursuance of the powers conferred upon the Chief Secretary by sub-section (3) of section 184 of the *Police Offences Act 1958*; I, Arthur Gordon Rylah, Her Majesty's Chief Secretary for the State of Victoria, do by this notice grant exemption from compliance with sub-sections (1) and (2) of section 184 of the said Act with respect to the publication "The Tumbled House" distributed by Colorgravure Publications, 26-30 Flinders-street, Melbourne.

L. H. S. THOMPSON,
for Chief Secretary.Chief Secretary's Office,
Melbourne, 2nd March, 1961.

LAW DEPARTMENT.

COURT OF PETTY SESSIONS, WODONGA.—DAYS AND HOURS APPOINTED.

HIS Excellency the Administrator of the Government of the State of Victoria, by and with the advice of the Executive Council, thereof, doth by Order made on the 7th March, 1961, pursuant to the provisions of section 64 of the *Justices Act 1958*, appoint every Tuesday, Wednesday and Friday at 10 a.m., as from and inclusive of the 28th March, 1961, for the holding of the Court of Petty Sessions at Wodonga, in addition to the days and hours heretofore appointed.

A. MAHLSTEDT,
Clerk of the Executive Council.At the Executive Council Chamber,
Melbourne, 7th. March, 1961.

APPOINTMENTS.

HIS Excellency the Administrator of the Government of the State of Victoria, by and with the advice of the Executive Council thereof, has, by Orders made on the 28th day of February, 1961, been pleased to make the under-mentioned appointments, viz.:—

CHIEF SECRETARY'S DEPARTMENT.

Members of the National Art Gallery and Cultural Centre Building Committee.

LEONARD BELL COX (Dr.), pursuant to the provisions of the *National Art Gallery and Cultural Centre Act 1956*, to be one of the members of the National Art Gallery and Cultural Centre Building Committee representing the Trustees of the National Gallery of Victoria, for a term of five years from the 5th March, 1961;

HUGH DEAN THOMAS WILLIAMSON, pursuant to the provisions of the *National Art Gallery and Cultural Centre Act 1956*, to be a member of the National Art Gallery and Cultural Centre Building Committee to be one of the persons representing that section of the people of Victoria who are interested in the provision of a National Art Gallery and Cultural Centre in Melbourne, for a term of five years from the 5th March, 1961; and

FRANK EVAN RICHARDSON, pursuant to the provisions of the *National Art Gallery and Cultural Centre Act 1956*, to be a member of the National Art Gallery and Cultural Centre Building Com-

mittee representing art galleries situated more than 20 miles from Melbourne General Post Office, for a term of five years from the 5th March, 1961.

Deputy Chairman of the Supplementary Workers Compensation Board.

FREDERICK BARKER GAMBLE, a Judge of County Courts, pursuant to the provisions of the *Workers Compensation Act 1958*, to be Deputy Chairman of the Supplementary Workers Compensation Board, from the 20th March, 1961, during the absence of George Leo Dethbridge, a Judge of County Courts.

Licensing Inspector.

RONALD KNIGHT, Inspector of Police, Grade I, pursuant to the provisions of the *Licensing Act 1958*, to be a Licensing Inspector for the Licensing District of Victoria, *vice* Ian Alastair McNiven, resigned.

Totalizator Inspectors.

WILLIAM THOMAS COLLINS,
MARTIN McDERMOTT,
BARRY WILLIAM YATES, and
EVAN MELVILLE SUTTON,
pursuant to the provisions of Part V. of the *Racing Act 1958*, to be Inspectors of Totalizators, from the 1st March, 1961.

FORESTS DEPARTMENT.

Forest Poundkeepers.

FRANCIS ARTHUR BYRNE, pursuant to the provisions of the *Forests Act 1958*, to be Poundkeeper of Nyah Forest Pound, Parish of Tyntynder North; and

GEORGE HENRY JENNINGS, pursuant to the provisions of the *Forests Act 1958*, to be Poundkeeper of Psyche Bend Forest Pound, Parish of Mildura.

DEPARTMENT OF HEALTH.

Secretary of Receiving House.

JOHN ROBERT McDONALD to be Secretary, Receiving House, Pleasant View, pursuant to the provisions of section 45 of the *Mental Hygiene Act 1958*, as from and inclusive of the 28th February, 1961, *vice* Mr. A. H. Riley.

LAW DEPARTMENT.

Justices of the Peace.

EDWARD CHARLES PEIRCE, 23 Fitzroy-street, Sale, to Keep the Peace in the Eastern Bailiwick of the State of Victoria;

AUGUSTINE McCORMICK, Kyabram, to Keep the Peace in the Midland Bailiwick of the State of Victoria;

DUDLEY ANDREW KELLAWAY, Inglis-street, Ballan, to Keep the Peace in the Southern Bailiwick of the State of Victoria; and

CLIFFORD LESLIE GOLDING, 76 Armstrong-street, Colac, to Keep the Peace in the Southern Bailiwick of the State of Victoria.

Commissioners for Taking Declarations, &c.

WILLIAM GEOFFREY FISHER, care of Antonio's Restaurant, 306 Toorak-road, South Yarra,
EDWIN JAMES GARDNER, care of John Geggie, Ather-ton-road, Oakleigh,

KEVIN FRANCIS NEANDER, care of Victorian Dried Fruits Board, 118 Queen-street, Melbourne, to be Commissioners for taking Declarations and Affidavits, pursuant to the provisions of the *Evidence Act 1958*, to resign upon ceasing to occupy their present positions;

EVIN MELVILLE FLOYD, Department of Crown Lands and Survey, Melbourne.

to be a Commissioner for taking Declarations and Affidavits, pursuant to the provisions of the *Evidence Act 1958*, to refrain from charging fees and to resign upon ceasing to be an officer of the Department of Crown Lands and Survey;

RUSSELL ALAN WALTER, 13 Arnold-street, Horsham,
KEITH POBJOY, 10 Buckingham-street, Richmond,
EDMUND LLOYD SMITH, 374 Whitehorse-road, Croydon,
CHARLES JAMES TAYLOR, 252 Clayton-road, Clayton,
EDWIN RONALD CLARK, 282 Clayton-road, Clayton, and
CARL WILLIAM DUNN KIRKWOOD, 61 Roseberry-avenue, Preston,

to be Commissioners for taking Declarations and Affidavits,

pursuant to the provisions of the *Evidence Act 1958*, to resign upon removing from the neighbourhood of the addresses stated.

Special Magistrates.

EILEEN WYNNE HEATH, 138 Powlett-street, East Melbourne, to be a Special Magistrate, pursuant to section 5 of the *Children's Court Act 1958*, for the Petty Sessions District of Fitzroy (that is to say)—That continuous area made up of all places therein whereat any matter justiciable by a Court of Petty Sessions arising, the Court of Petty Sessions duly appointed to be held at Fitzroy aforesaid and there sitting would, were an information or complaint founded on such matter laid or made, be the proper Court to deal therewith by reason of such Court being holden at the place most easy of access from the place where the subject matter arose; and

GLADYS BRONWEN BROWN, Ivanhoe Grammar School, Ivanhoe, to be a Special Magistrate, pursuant to section 5 of the *Children's Court Act 1958*, for the Petty Sessions District of Preston (that is to say)—That continuous area made up of all places therein whereat any matter justiciable by a Court of Petty Sessions arising, the Court of Petty Sessions duly appointed to be held at Preston aforesaid and there sitting would, were an information or complaint founded on such matter laid or made, be the proper Court to deal therewith by reason of such Court being holden at the place most easy of access from the place where the subject matter thereof arose.

Clerk of Petty Sessions, &c.

ANTHONY RUSSELL ELLIS to be Clerk of Petty Sessions and Clerk of the Children's Court at Merbein, Red Cliffs and Robinvale, *vice* P. E. Byrne, resigned, to take effect from the date of commencement of duty.

DEPARTMENT OF THE TREASURER.

Receiver of Revenue.

JOHN CHARLES TOBIN to act temporarily as Receiver of Revenue, Sale, during the absence of J. Wallace, on leave.

DEPARTMENT OF PUBLIC WORKS.

Wharf Manager.

Sergeant CLAUDE WILSON SHIELDS, No. 9232, to be Wharf Manager at St. Kilda, to carry out that portion of Part II. of the *Marine Act 1958*, which relates to the management of Public Wharves, and to be an officer under section 19 of such Act, to levy and collect wharfage rates thereat, at a remuneration of £25 per annum, *vice* Senior Constable William Joseph McBride, No. 9288, transferred, to take effect as on and from 10th November, 1960.

MINISTRY OF TRANSPORT.

Chairman of Tramways Appeal Board.

HERBERT BARTON WADE, Metropolitan Stipendiary Magistrate of the State of Victoria, pursuant to the provisions of section 17 (5) (a) of the *Melbourne and Metropolitan Tramways Act 1958*, to be Chairman of the Appeal Board to fill the vacancy caused by the retirement of Donald McGaw Addison, as from the 28th day of February, 1961.

A. MAHLSTEDT,

Clerk of the Executive Council.

At the Executive Council Chamber,
Melbourne, 28th February, 1961.

APPOINTMENTS.

HIS Excellency the Administrator of the Government of the State of Victoria, by and with the advice of the Executive Council thereof, has, by Orders made on the 7th day of March, 1961, been pleased to make the under-mentioned appointments, viz.:—

WATER SUPPLY DEPARTMENT.

Commissioner of River Improvement Trust.

CYRIL CLAUDE JOHNSON to be a Commissioner of the Ovens River Improvement Trust for a period of four years from the date hereof, subject to the provisions of the *River Improvement Act 1958*.

Auditor of Sewerage Authority.

ROY A. SEYMOUR, in pursuance of the provisions of the *Sewerage Districts Act 1958*, to be an Auditor holding a certificate of competency from the Municipal Auditors' Board under the *Local Government Act 1958*, to audit and report upon the accounts of the Terang Sewerage Authority for the period 1st October, 1952, to the 30th September, 1960.

A. MAHLSTEDT,

Clerk of the Executive Council.

At the Executive Council Chamber,
Melbourne, 7th March, 1961.

DEPARTMENT OF CROWN LANDS AND SURVEY.

At the Executive Council Chamber, Melbourne, the twenty-eighth day of February, 1961.

PRESENT:

HIS Excellency the Administrator of the Government of Victoria.

Mr. Rylah
Sir Thomas Maltby
Mr. Reid
Mr. Fraser

Mr. Chandler
Mr. Bloomfield
Mr. Porter
Mr. Thompson.

REVOCATIONS OF ORDERS IN COUNCIL WITHHOLDING CERTAIN LAND FROM SALE, LEASING, AND LICENSING.

HIS Excellency the Administrator of the Government of the State of Victoria, by and with the advice of the Executive Council thereof, doth hereby, in pursuance of the provisions of the *Land Act 1958*, revoke the withholding from sale, leasing, and licensing of the lands mentioned hereunder:—

STUARTMILL.—Order in Council of 14th March, 1882, of 14 acres 2 roods 0 perches of land in the Township of Stuartmill as a site for Conservation of Water, so far only as regards the portion thereof comprised within the boundaries published in the *Government Gazette* of 25th January, 1961, and containing 11 perches.—(Rs.1502.)

MAFFRA.—Order in Council of 18th January, 1877, of 11 acres 3 roods 6 perches of land in the Township of Maffra as a site for Public Recreation, so far only as regards the portion thereof comprised within the boundaries published in the *Government Gazette* of 25th January, 1961, and containing 1 acre 2 roods 11 perches.—(Rs.1998.)

And the Honorable Keith Hector Turnbull, Her Majesty's Commissioner of Crown Lands and Survey for the State of Victoria, shall give the necessary directions herein accordingly.

A. MAHLSTEDT,

Clerk of the Executive Council.

DEPARTMENT OF CROWN LANDS AND SURVEY.

At the Executive Council Chamber, Melbourne, the twenty-eighth day of February, 1961.

PRESENT:

HIS Excellency the Administrator of the Government of Victoria.

Mr. Rylah
Sir Thomas Maltby
Mr. Reid
Mr. Fraser

Mr. Chandler
Mr. Bloomfield
Mr. Porter
Mr. Thompson.

LANDS TEMPORARILY RESERVED AS SITES.

HIS Excellency the Administrator of the Government of the State of Victoria, by and with the advice of the Executive Council thereof, doth hereby, in pursuance of the provisions of the *Land Act 1958*, reserve, temporarily, and also except from occupation for mining purposes under any miner's right, the land hereinafter described:—

BURUPGA.—Site for Water Supply purposes, 22 acres 3 roods, Parish of Burupga, County of Karkaroc, as indicated by hachure on plan hereunder.—(B.741) (Rs.8011).

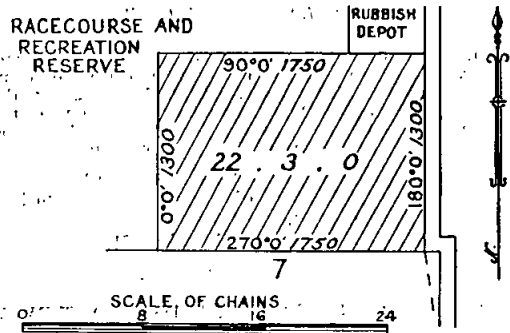

ELINGAMITE (COBRICO).—Site for a Public Hall, 2 roods 23 perches, Parish of Elingamite, County of Heytesbury, as indicated by hachure on plan hereunder.—(E.93(6) (Rs.8021)).

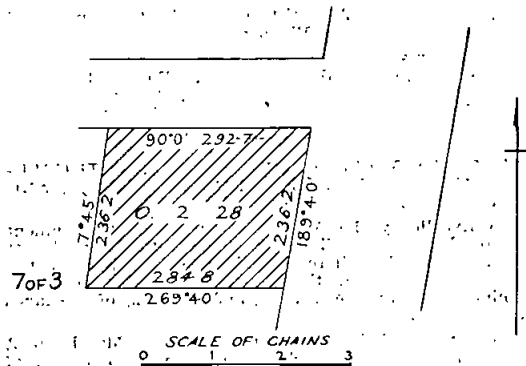

WINDERMERE.—Site for a Public Hall, 1 acre 0 roods 36 perches, Parish of Windermere, County of Grenville, as indicated by hachure on plan hereunder.—(W.145(2) (Rs.8019)).

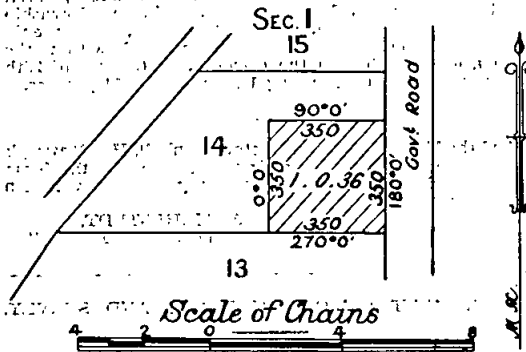

YANGERY (KORORIT).—Site for Public Gardens and Recreation purposes, 20 acres, Parish of Yangery, County of Villiers, as indicated by hachure on plan hereunder.—(Y.53(6) (Rs.1086)).

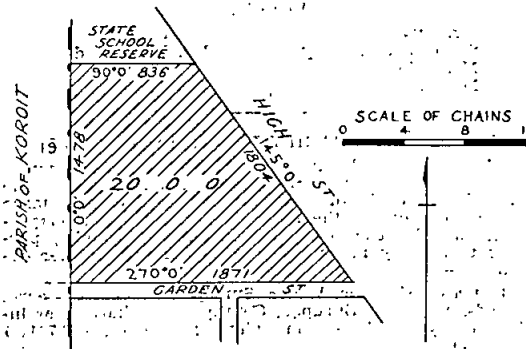

FRENCH ISLAND.—Site for the Preservation of Native Flora, 131 acres, Parish of French Island, County of Mornington, as indicated by hachure on plan hereunder.—(F.97(8) (Rs.8017)).

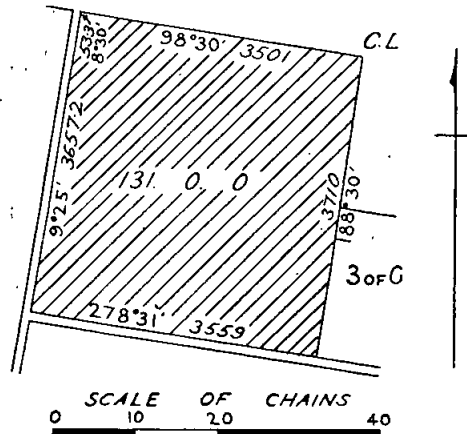

RINGWOOD.—Site for Cricket and Public Recreation purposes, in addition to and adjoining the site temporarily reserved therefor, by Order in Council of the 22nd July, 1908, 30 perches, more or less, Township of Ringwood, Parish of Ringwood, County of Mornington, as indicated by hachure on plan hereunder.—(R.72(A3) (Rs.1808)).

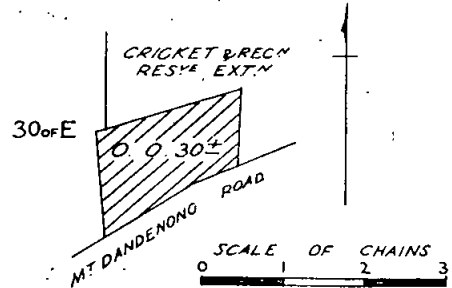

And the Honorable Keith Hector Turnbull, Her Majesty's Commissioner of Crown Lands and Survey for the State of Victoria, shall give the necessary directions herein accordingly.

A. MAHLSTEDT,
Clerk of the Executive Council.

DEPARTMENT OF CROWN LANDS AND SURVEY.

At the Executive Council Chamber, Melbourne, the twenty-eighth day of February, 1961.

PRESENT:

His Excellency the Administrator of the Government of Victoria.

| | |
|-------------------|----------------|
| Mr. Rylah | Mr. Chandler |
| Sir Thomas Maltby | Mr. Bloomfield |
| Mr. Reid | Mr. Porter |
| Mr. Fraser | Mr. Thompson. |

UNUSED ROADS CLOSED.

HIS Excellency the Administrator of the Government of the State of Victoria, by and with the advice of the Executive Council thereof, doth hereby direct that, in pursuance of the provisions of section 349 of the *Land Act* 1958, the unused roads referred to hereunder be closed, viz.:—

Parish of Eddington, County of Talbot, being the road between allotment 3a and allotments 4a, 4b, 4f and 4c, section 7.—(E.16(3) (W.68250)).

Parish of Glenhope, County of Dalhousie, being the road between allotment 4b and allotments 3 and 2.—(G.64(6) (W.81287)).

Parish of Chewton, County of Talbot, being the road forming the eastern boundaries of allotments 6 and 7, section F2.—(C.219(15) (W.82092)).

Township of Dunolly, and Parishes of Dunolly and Barp, County of Gladstone, being the road indicated by hachure on plan hereunder.—(D.124^(s)) (D.125^(s)) (B.592^(s)) (W.82336).

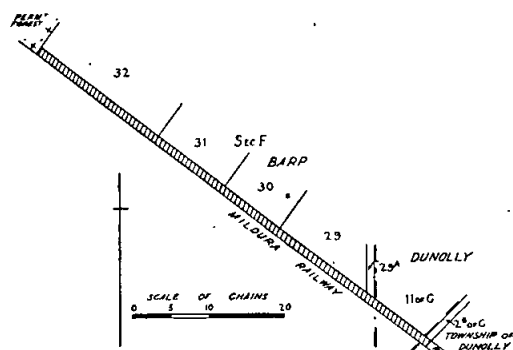

Parish of Wombat, County of Talbot, being the road indicated by hachure on plan hereunder.—(D.13^(s)) (W.63500).

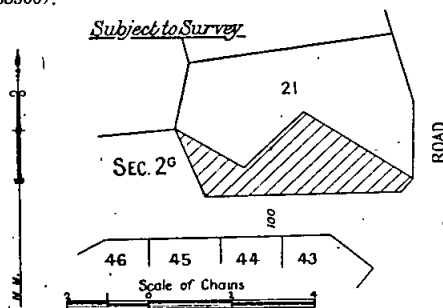

At Eaglehawk, Parish of Nerring, County of Bendigo, being the portion of the width of Moon-street indicated by hachure on plan hereunder.—(N.116⁽¹²⁾) (O.1926/138).

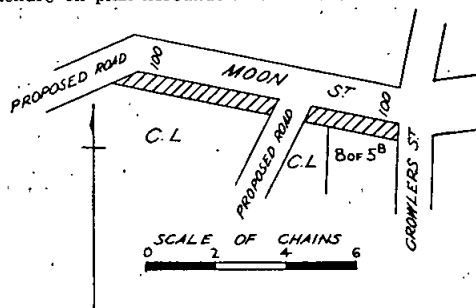

And the Honorable Keith Hector Turnbull, Her Majesty's Commissioner of Crown Lands and Survey for the State of Victoria, shall give the necessary directions herein accordingly.

A. MAHLSTEDT,
Clerk of the Executive Council.

DEPARTMENT OF CROWN LANDS AND SURVEY.

At the Executive Council Chamber, Melbourne, the twenty-eighth day of February, 1961.

PRESENT:

His Excellency the Administrator of the Government of Victoria.

| | |
|-------------------|----------------|
| Mr. Rylah | Mr. Chandler |
| Sir Thomas Maltby | Mr. Bloomfield |
| Mr. Reid | Mr. Porter |
| Mr. Fraser | Mr. Thompson. |

REVOCATIONS OF TEMPORARY RESERVATIONS OF LANDS BY ORDERS IN COUNCIL.

HIS Excellency the Administrator of the Government of the State of Victoria, by and with the advice of the Executive Council thereof, doth hereby, in pursuance

of the provisions of the Land Act 1958; revoke the temporary reservations of lands by Orders in Council hereinafter referred to, viz.:—

KYNETON.—Order in Council of 18th November, 1901, of 5 acres 2 roods of land in the Township of Kyneton as a site for Public Gardens.—(Rs.3957.)

PORTLAND.—Order in Council of 23rd December, 1907, of 5 acres of land in the Parish of Portland as a site for a Quarry.—(J.29175.)

KELLAC AND WERRIGAR.—Order in Council of the 17th February, 1885, of certain unappropriated Crown land in the Parishes of Kellac and Werrigar as a site for Water Supply purposes, so far only as regards the portion thereof comprised within the boundaries published in the Government Gazette of the 25th January, 1961, and containing 2 roods 20 perches.—(Rs.3749.)

BENDIGO.—Order in Council of 23rd April, 1918, of 1 acre 0 roods 25 perches of land in the City of Bendigo as a site for Water Supply purposes, so far only as regards the balance thereof comprised within the boundaries published in the Government Gazette of 25th January, 1961, and containing 1 acre 7 5/10 perches.—(Rs.1761.)

And the Honorable Keith Hector Turnbull, Her Majesty's Commissioner of Crown Lands and Survey for the State of Victoria, shall give the necessary directions herein accordingly.

A. MAHLSTEDT,
Clerk of the Executive Council.

SOIL CONSERVATION AND LAND UTILIZATION ACT 1958.

At the Executive Council Chamber, Melbourne, the twenty-eighth day of February, 1961.

PRESENT:

His Excellency the Administrator of the Government of Victoria.

| | |
|-------------------|----------------|
| Mr. Rylah | Mr. Chandler |
| Sir Thomas Maltby | Mr. Bloomfield |
| Mr. Reid | Mr. Porter |
| Mr. Fraser | Mr. Thompson. |

APPOINTMENT OF MEMBERS OF THE SOIL CONSERVATION AUTHORITY.

IN pursuance of the powers contained in the Soil Conservation and Land Utilization Act 1958, His Excellency the Administrator of the Government of the State of Victoria, by and with the advice of the Executive Council thereof, doth by this Order—

1. Re-appoint RONALD GEOFFREY DOWNES, M.Agr.Sc., to be a member of the Soil Conservation Authority for the term from and including the second day of March, One thousand nine hundred and sixty-one, up to and including the fifteenth day of February, One thousand nine hundred and sixty-four.

2. Appoint MALCOLM STEPTO WOOD to be a member of the Soil Conservation Authority for the term from and including the second day of March, One thousand nine hundred and sixty-one, up to and including the fifteenth day of February, One thousand nine hundred and sixty-four.

3. Appoint AUBREY FRANCIS SAUNDERS (being a person with practical farm experience and with a knowledge of soil conservation) to be a member of the Soil Conservation Authority for the term from and including the second day of March, One thousand nine hundred and sixty-one, up to and including the fifteenth day of February, One thousand nine hundred and sixty-four.

4. Appoint the said RONALD GEOFFREY DOWNES as Chairman of the said Authority.

5. Appoint the said MALCOLM STEPTO WOOD as Deputy Chairman of the said Authority.

And the Honorable Henry Edward Bolte, Her Majesty's Minister for Conservation for the State of Victoria, shall give the necessary directions herein accordingly.

A. MAHLSTEDT,
Clerk of the Executive Council.

**HOSPITALS AND CHARITIES ACT 1958 (No. 6274).—
SECTION 52.**

*At the Executive Council Chamber, Melbourne, the
twenty-eighth day of February, 1961.*

PRESENT:

His Excellency the Administrator of the Government of
Victoria.

| | |
|-------------------|----------------|
| Mr. Rylah | Mr. Chandler |
| Sir Thomas Maltby | Mr. Bloomfield |
| Mr. Reid | Mr. Porter |
| Mr. Fraser | Mr. Thompson. |

**EXTENSION OF THE OBJECTS OR PURPOSES OF
MOOROOPNA AND DISTRICT BASE HOSPITAL.**

WHEREAS Mooroopna and District Base Hospital is an incorporated institution within the meaning of the *Hospitals and Charities Act 1958*:

And whereas the Committee of the said hospital has requested that the objects or purposes of the hospital should be extended:

And whereas the Hospitals and Charities Commission after inquiry and report has recommended that the objects or purposes of the said hospital should be extended:

Now therefore His Excellency the Administrator of the Government of the State of Victoria, by and with the advice of the Executive Council thereof, doth hereby extend the objects or purposes of Mooroopna and District Base Hospital to include the following objects or purposes:—

To provide facilities for the treatment of intermediate and private patients or either of them.

To provide facilities for carrying out investigations into ailments, diseases, injuries or other matters affecting the human body.

And the Honorable Sir Ewen Paul Cameron, Her Majesty's Minister of Health for the State of Victoria, shall give the necessary directions herein, accordingly.

A. MAHLSTEDT,
Clerk of the Executive Council.

COUNTRY ROADS BOARD.

*At the Executive Council Chamber, Melbourne, the
twenty-eighth day of February, 1961.*

PRESENT:

His Excellency the Administrator of the Government of
Victoria.

| | |
|-------------------|----------------|
| Mr. Rylah | Mr. Chandler |
| Sir Thomas Maltby | Mr. Bloomfield |
| Mr. Reid | Mr. Porter |
| Mr. Fraser | Mr. Thompson. |

**ORDER APPROVING OF A DEVIATION FROM A
MAIN ROAD IN THE SHIRE OF SOUTH-GIPPSLAND.**

WHEREAS the Country Roads Board constituted under the *Country Roads Act 1958* (No. 6229) has represented to His Excellency the Governor in Council that it appears to it desirable that the deviation hereinafter referred to from the existing Fish Creek-Foster road in the Shire of South Gippsland (declared to be a main road under the said Act which declaration was confirmed by the Order in Council published in the *Government Gazette* of the 24th March, 1948, on page 1692) should be made by the said Board: And whereas the said Board in accordance with the requirements of section 19 of the said cited Act has caused to be prepared a map plan and estimate showing the points between which and on and through what land the said deviation is proposed to be made and the cost of acquiring the land: And whereas on an inspection of the said map and plan and a consideration of the said estimate His Excellency the Governor in Council is satisfied that there are funds legally available for acquiring the land: Now therefore be it known by this present Order that His Excellency the Administrator of the Government of the State of Victoria with the advice of the Executive Council thereof doth hereby approve of the said road being made, that is to say:—

All that piece of land in the Parish of Doomburrim, the boundaries of which are as follow:—Commencing at a point on the eastern boundary of allotment 22a of

the said parish distant 25 deg. 45 min. 2,066.2 links from the south-eastern angle of the said allotment; thence by lines bearing respectively 253 deg. 45 min. 2,277 links, 243 deg. 51½ min. 437.8 links, 179 deg. 48 min. 43.8 links and 295 deg. 45 min. 240.6 links; thence by the arc of a circle of radius of 1,800 links a distance of 621.4 links the chord of which arc bears 63 deg. 51½ min.; thence by lines bearing 73 deg. 45 min. 2,425 links and 205 deg. 45 min. 201.8 links to the point of commencement— which said piece of land is particularly delineated and shown coloured red on survey plan numbered 7861, lodged in the office of the Country Roads Board.

And the Honorable Sir Thomas Karran Maltby, Her Majesty's Commissioner of Public Works for the State of Victoria, shall give the necessary directions herein accordingly.

A. MAHLSTEDT,
Clerk of the Executive Council.

COUNTRY ROADS BOARD.

*At the Executive Council Chamber, Melbourne, the
twenty-eighth day of February, 1961.*

PRESENT:

His Excellency the Administrator of the Government of
Victoria.

| | |
|-------------------|----------------|
| Mr. Rylah | Mr. Chandler |
| Sir Thomas Maltby | Mr. Bloomfield |
| Mr. Reid | Mr. Porter |
| Mr. Fraser | Mr. Thompson. |

**ORDER APPROVING OF A DEVIATION FROM A
STATE HIGHWAY IN THE SHIRE OF WALPEUP.**

WHEREAS the Country Roads Board constituted under the *Country Roads Act 1958* (No. 6229) has represented to His Excellency the Governor in Council that it appears to it desirable that the deviation hereinafter referred to from the existing Ouyen Highway in the Shire of Walpeup (declared to be a State highway under the said Act which declaration was confirmed by the Order in Council published in the *Government Gazette* of the 20th August, 1947, on page 4424) should be made by the said Board: And whereas the said Board in accordance with the requirements of section 19 of the said cited Act has caused to be prepared a map plan and estimate showing the points between which and on and through what land the said deviation is proposed to be made and the cost of acquiring the land: And whereas on an inspection of the said map and plan and a consideration of the said estimate His Excellency the Governor in Council is satisfied that there are funds legally available for acquiring the land: Now therefore be it known by this present Order that His Excellency the Administrator of the Government of the State of Victoria with the advice of the Executive Council thereof doth hereby approve of the said highway being made, that is to say:—

All those pieces of land in the Parish of Carina, the boundaries of which are as follow:—

- (a) Commencing at the north-western angle of allotment 17 of the said parish; thence by lines bearing respectively 75 deg. 9 min. 87.4 links, 187 deg. 27 min. 644.7 links and 359 deg. 55 min. 616.9 links to the point of commencement.
- (b) Commencing at a point on the western boundary of allotment 44 of the said parish distant 359 deg. 55 min. 377.2 links from the south-western angle of the said allotment; thence by lines bearing respectively 359 deg. 55 min. 373.5 links, 45 deg. 48 min. 354.4 links, 63 deg. 56½ min. 506.1 links, 86 deg. 36 min. 513.8 links, 110 deg. 7½ min. 542.7 links, 130 deg. 41½ min. 1,057.2 links, 118 deg. 52 min. 441.3 links, 102 deg. 41 min. 711.1 links, 269 deg. 55 min. 930.2 links, 307 deg. 45 min. 334.8 links, 310 deg. 41½ min. 1,041.7 links, 290 deg. 7½ min. 464.8 links, 266 deg. 36 min. 432 links, 243 deg. 56½ min. 434.2 links and 219 deg. 8½ min. 586.1 links to the point of commencement.
- (c) Commencing at the south-eastern angle of allotment 43 of the said parish; thence by lines bearing respectively 263 deg. 58 min. 807 links, 269 deg. 55 min. 651.8 links, 82 deg. 24 min. 1,457.1 links and 174 deg. 37 min. 107.5 links to the point of commencement.

- (d) Commencing at the south-western angle of allotment 20 of the said parish; thence by lines bearing respectively 354 deg. 37 min. 107.5 links, 82 deg. 24 min. 374.9 links and 246 deg. 35 min. 394 links to the point of commencement—

which said pieces of land are particularly delineated and shown coloured red on survey plans numbered 7684 and 7685, lodged in the office of the Country Roads Board.

And the Honorable Sir Thomas Karran Maltby, Her Majesty's Commissioner of Public Works for the State of Victoria, shall give the necessary directions herein accordingly.

A. MAHLSTEDT,
Clerk of the Executive Council.

COUNTRY ROADS BOARD.

At the Executive Council Chamber, Melbourne, the twenty-eighth day of February, 1961.

PRESENT:

His Excellency the Administrator of the Government of Victoria.

| | |
|-------------------|----------------|
| Mr. Rylah | Mr. Chandler |
| Sir Thomas Maltby | Mr. Bloomfield |
| Mr. Reid | Mr. Porter |
| Mr. Fraser | Mr. Thompson. |

ORDER APPROVING OF A DEVIATION FROM A STATE HIGHWAY IN THE SHIRE OF TAMBO.

WHEREAS the Country Roads Board constituted under the *Country Roads Act 1958* (No. 6229) has represented to His Excellency the Governor in Council that it appears to it desirable that the deviation hereinafter referred to from the existing Princes Highway in the Shire of Tambo (declared to be a State highway under the said Act which declaration was confirmed by the Order in Council published in the *Government Gazette* of the 8th July, 1925, on pages 2371-3) should be made by the said Board; And whereas the said Board in accordance with the requirements of section 19 of the said cited Act has caused to be prepared a map plan and estimate showing the points between which and on and through what land the said deviation is proposed to be made and the cost of acquiring the land: And whereas on an inspection of the said map and plan and a consideration of the said estimate His Excellency the Governor in Council is satisfied that there are funds legally available for acquiring the land: Now therefore be it known by this present Order that His Excellency the Administrator of the Government of the State of Victoria with the advice

of the Executive Council thereof doth hereby approve of the said highway being made, that is to say:—

All those pieces of land in the Parish of Colquhoun, the boundaries of which are as follow:—

- (a) Commencing at a point on the northern boundary of allotment 17B, Township of Cunninghame in the said parish distant 270 deg. 46 min. 151.5 links from the north-eastern angle of the said allotment; thence by lines bearing respectively 219 deg. 15 min. 39 links, 200 deg. 32 min. 286.6 links, 7 deg. 30 min. 301.5 links and 90 deg. 46 min. 94.1 links to the point of commencement.
- (b) Commencing at a point on the eastern boundary of allotment 17, Township of Cunninghame in the said parish the said point being distant 37 deg. 20 min. 540.4 links from an angle in the said boundary formed by the intersection of lines bearing 217 deg. 20 min. and 223 deg. 56 min.; thence by lines bearing respectively 21 deg. 38 min. 67.5 links, 187 deg. 30 min. 36.7 links and 217 deg. 20 min. 33.1 links to the point of commencement.
- (c) Commencing at an angle in the eastern boundary of the existing Princes Highway through allotment 131A of the said parish, the said angle being formed by the intersection of lines bearing 197 deg. 55 min. and 165 deg. 16 min.; thence by lines bearing respectively 17 deg. 55 min. 222.7 links, 187 deg. 56 min. 311.6 links and 345 deg. 16 min. 100 links to the point of commencement.
- (d) Commencing at an angle in the eastern boundary of the existing Princes Highway through allotment 131A of the said parish the said angle being formed by the intersection of lines bearing 207 deg. 21 min. and 197 deg. 55 min.; thence by lines bearing respectively 27 deg. 21 min. 629.5 links, 25 deg. 23 min. 63.1 links, 50 deg. 56 min. 208.3 links, 59 deg. 47 min. 228 links, 89 deg. 19 min. 102.6 links, 63 deg. 1 min. 178 links, 93 deg. 59 min. 247 links, 266 deg. 35 min. 22.1 links, 242 deg. 27 min. 673.7 links, 231 deg. 14 min. 438 links and 213 deg. 6 min. 405.8 links to the point of commencement—

which said pieces of land are particularly delineated and shown coloured red on survey plans numbered 7758 and 7759, lodged in the office of the Country Roads Board.

And the Honorable Sir Thomas Karran Maltby, Her Majesty's Commissioner of Public Works for the State of Victoria, shall give the necessary directions herein accordingly.

A. MAHLSTEDT,
Clerk of the Executive Council.

EDUCATION ACT 1958.

At the Executive Council Chamber, Melbourne, the twenty-eighth day of February, 1961.

PRESENT:

His Excellency the Administrator of the Government of Victoria.

| | |
|-------------------|----------------|
| Mr. Rylah | Mr. Chandler |
| Sir Thomas Maltby | Mr. Bloomfield |
| Mr. Reid | Mr. Porter |
| Mr. Fraser | Mr. Thompson. |

REGULATION XVII.—AMENDMENT No. 160.

HIS Excellency the Administrator of the Government of the State of Victoria, by and with the advice of the Executive Council thereof, and in pursuance of the powers conferred by the *Education Act 1958* and all other powers thereto enabling, doth hereby amend Regulation XVII.—Conveyance of Pupils to Post-Primary Schools and Classes, as follows:—

In clause 3 delete the expression "At the end of each school term".

And the Honorable John Stoughton Bloomfield, Her Majesty's Minister of Education for the State of Victoria, shall give the necessary directions herein accordingly.

A. MAHLSTEDT,
Clerk of the Executive Council.

MELBOURNE AND METROPOLITAN TRAMWAYS BOARD.

*At the Executive Council Chamber, Melbourne, the
twenty-eighth day of February, 1961.*

PRESENT:

His Excellency the Administrator of the Government of Victoria.

| | |
|-------------------|----------------|
| Mr. Rylah | Mr. Chandler |
| Sir Thomas Maltby | Mr. Bloomfield |
| Mr. Reid | Mr. Porter |
| Mr. Fraser | Mr. Thompson. |

REGULATIONS.—APPEAL BOARD.

HIS Excellency the Administrator of the Government of the State of Victoria, by and with the advice of the Executive Council thereof, doth hereby, in the exercise of the powers conferred in that behalf, amend clause 34 (a) of the Appeal Board Regulations to read as follows, that is to say:—

"(a). Every appeal shall be commenced by notice of appeal addressed to the Registrar of the Appeal Board, c/o Melbourne and Metropolitan Tramways Board, Little Collins-street, Melbourne."

And the Honorable Sir Arthur George Warner, Her Majesty's Minister of Transport for the State of Victoria, shall give the necessary instructions herein accordingly.

A. MAHLSTEDT,
Clerk of the Executive Council.

POISONS ACT 1958.

*At the Executive Council Chamber, Melbourne, the
twenty-eighth day of February, 1961.*

PRESENT:

His Excellency the Administrator of the Government of Victoria.

| | |
|-------------------|----------------|
| Mr. Rylah | Mr. Chandler |
| Sir Thomas Maltby | Mr. Bloomfield |
| Mr. Reid | Mr. Porter |
| Mr. Fraser | Mr. Thompson. |

AMENDMENT OF THE DANGEROUS DRUGS REGULATIONS.

UNDER the powers conferred by the *Poisons Act 1958* and all other powers enabling him in that behalf, His Excellency the Administrator of the Government of the State of Victoria, by and with the advice of the Executive Council of the said State and on the recommendation of the Pharmacy Board of Victoria, doth make the regulations following, that is to say:—

1. These regulations may be cited as the Dangerous Drugs Regulations 1961 and shall be read and construed as one with the Dangerous Drugs Regulations 1930 and all regulations amending the same.

2. Regulation 34 of the Dangerous Drugs Regulations 1930 is hereby amended by inserting in item 4 of sub-regulation (7), after the words "antibiotic metabolites" the words "except cycloserine".

And the Honorable Sir Ewen Paul Cameron, Her Majesty's Minister of Health for the State of Victoria, shall give the necessary directions herein accordingly.

A. MAHLSTEDT,
Clerk of the Executive Council.

RACING ACT 1958.

At the Executive Council Chamber, Melbourne, the seventh day of March, 1961.

PRESENT:

His Excellency the Administrator of the Government of Victoria.

| | |
|--------------|---------------|
| Mr. Chandler | Mr. Thompson. |
|--------------|---------------|

REGULATIONS.

IN pursuance of the powers conferred by the *Racing Act 1958* and all other powers him thereunto enabling, His Excellency the Administrator of the Government of the State of Victoria, in the Commonwealth of Australia, by

and with the advice of the Executive Council of the said State, doth hereby make the Regulations following (that is to say):—

1. These Regulations may be cited as the "Totalizator (Totalizators Extension) Regulations" and shall come into operation on the ninth day of March, 1961.

2. In these Regulations unless inconsistent with the context or subject-matter—

"Act" means the *Racing Act* 1958.

"Board" means the Totalizator Agency Board constituted pursuant to the Act.

"Manager" means the Manager of the Board appointed by the Board pursuant to the Act.

3. (1) Every office and every agency of the Board shall be open for the convenience of the public on such days as the Board determines for the receipt of bets and such other business as is authorized by Division 2 of Part V. of the Act.

(2) Every such office and agency shall be under the management or control of an officer, employee or agent of the Board appointed by the Manager to have the management or control of such office or agency.

(3) Every officer, employee and agent appointed by the Manager to have the management or control aforesaid shall be in attendance at the office or agency during the time such office or agency is open for the business of the Board.

4. The closing time for the receipt of bets at offices and agencies of the Board shall be a time determined by the Rules of the Board, which—

(a) in the case of a bet on a win totalizator or a place totalizator shall be not more than forty minutes before the advertised time of starting the race in respect of which the bet is made;

(b) in the case of an all up bet as defined in the Rules made by the Board shall be not more than sixty minutes before the advertised time of starting the first race in respect of which the bet is made;

(c) in the case of a bet on a quinella totalizator such time not being more than three hours before the advertised time of starting the race in respect of which the bet is made.

5. (1) The Manager shall cause a separate identification mark to be supplied to every person who makes or offers to make a bet with the Board by letter or by telephone.

(2) Every bet made with the Board shall be acknowledged to the person making such bet or bets by such means as the Board by its Rules determines.

(3) The Board shall keep a register of bets in which shall be entered details of every bet made by the Board including—

(a) the date and place of the race-meeting;

(b) the race on which bet is made;

(c) the name or names of the horses on which the bet is made.

6. Every officer, employee or agent of the Board having the management or control of an office or agency shall, in accordance with the Rules made by the Board, transmit all bets received to the Board.

7. The Board shall transmit to the appropriate totalizator on the racecourse on which the race-meeting is being conducted all bets received at all offices and agencies of the Board.

8. If at any time before the Board transmits any bet to the appropriate totalizator as provided in the preceding Regulation, the Board receives information that any horse has become a non-starter, the Board shall refund to the person offering to make the bet on such horse the amount of the bet.

9. Within seven days after the end of every calendar month the Board shall submit to the Minister a return of all moneys received by the Board from the appropriate race club which are payable by way of dividend and of all amounts of such moneys which have been paid or credited.

10. Any person who is guilty of a contravention of these Regulations shall be liable to a penalty of not more than Twenty pounds.

11. These Regulations shall be read as in aid of and not in derogation from the Totalizator Regulations 1955.

And the Honorable Arthur Gordon Rylah, Her Majesty's Chief Secretary for the State of Victoria, shall give the necessary directions herein accordingly.

A. MAHLSTEDT,
Clerk of the Executive Council.

Water Acts.
STATE RIVERS AND WATER SUPPLY COMMISSION.

*At the Executive Council Chamber, Melbourne, the
seventh day of March, 1961.*

PRESENT:

His Excellency the Administrator of the Government of
Victoria.

Mr. Chandler | Mr. Thompson.

LONG LAKE WATERWORKS DISTRICT SUBDIVIDED,
AND LONG LAKE NORTH AND LONG LAKE SOUTH
WATERWORKS DISTRICTS, CONSTITUTED THERE-
OUT.

UNDER the powers conferred by the Water Acts and all other powers enabling him in that behalf, His Excellency the Administrator of the Government of the State of Victoria, with the advice of the Executive Council of the said State, on the recommendation of the State Rivers and Water Supply Commission, doth hereby declare, order, and direct as follows:—

(1) That as from the 30th day of June, 1961, the Long Lake Waterworks District be subdivided, and that two Waterworks Districts be constituted thereout, to be known respectively as Long Lake North Waterworks District and Long Lake South Waterworks District, and that the boundaries of the said Long Lake North Waterworks District (hereby constituted) shall be those set out and described in the First Schedule hereto; and that the boundaries of the said Long Lake South Waterworks District (hereby constituted) shall be those set out and described in the Second Schedule hereto.

(2) (a) That the scheme of works for the service of the Long Lake North Waterworks District consists of a system of channels with appurtenant structures.

(b) That the scheme of works for the service of the Long Lake South Waterworks District consists of a system of channels with appurtenant structures and a pumping plant.

(3) (a) That the total estimated cost of the scheme in respect of Long Lake North Waterworks District is £121,500.

(b) That the total estimated cost of the scheme in respect of Long Lake South Waterworks District is £283,500.

(4) That the sources from which the Long Lake North and the Long Lake South Waterworks Districts are to be supplied with water are the Wimmera River and the Gramplains reservoirs.

FIRST SCHEDULE.

*Long Lake North Waterworks District. (Constituted by
this Order).*

Commencing at the south-western angle of allotment 52, Parish of Koro-Ganeit, County of Tatchera; thence northerly by the western boundary of said allotment 52 and easterly by the northern boundaries of allotments 52 and 53 and by a line in production thereof to the north-western angle of allotment 54; thence northerly by a line and the western boundaries of allotments 41 and 39 and easterly by the northern boundaries of allotments 39 and 40 to the north-eastern angle of the last-mentioned allotment; thence northerly by the western boundary of a road to a point in line with the southern boundary of allotment 21, Parish of Ultima; thence easterly by a line and the last-mentioned boundary and northerly by the eastern boundaries of allotments 21 and 20 and by a line in production thereof to the northern boundary of the said Parish of Ultima; thence easterly by the said parish boundary to the south-western angle of allotment 12, Parish of Nowie; thence northerly by the western boundary of said allotment 12 and westerly by the northern boundary of allotment 11 to a point in line with the western boundary of allotment 8; thence northerly by a line and the last-mentioned boundary and easterly by the northern boundary of said allotment 8 and by a line in production thereof to the south-western angle of allotment 4; thence northerly by the eastern boundary of a road to the south-western angle of allotment 32 in the said Parish of Nowie; thence easterly by the southern boundary and northerly by the eastern boundary of said allotment 32 and by a line in production of the last-mentioned boundary to the southern boundary of allotment 23; thence easterly by the last-mentioned boundary and northerly by the eastern boundary of said allotment 23 and by a line in production thereof to the northern boundary of a road forming the southern boundary of allotment 45, Parish of Nyrraby; thence easterly by that

road boundary to the south-western angle of allotment 35, Parish of Tyntynder West; thence northerly by the western boundary of said allotment 35 and a line in production thereof to the south-western angle of allotment 3; thence easterly by the southern boundary of said allotment 3 and northerly by the eastern boundaries of allotments 3 and 23 to the north-eastern angle of the last-mentioned allotment; thence easterly by a line, the northern boundary of allotment 24 and by a line in production thereof to the western boundary of allotment 42; thence northerly by the western boundary, generally easterly by the northern boundary and southerly by the eastern boundary of said allotment 42 to the south-eastern angle thereof; thence southerly by the eastern boundary of allotment 41 and south-westerly by the south-eastern boundary of that allotment and by a line in production of the last-mentioned boundary to the eastern boundary of allotment 26; thence generally southerly by the western boundary of a road to the south-eastern angle of allotment 7, all in the said Parish of Tyntynder West; thence easterly by the northern boundary of a road to the eastern boundary of the Parish of Woorinen; thence southerly by the eastern boundaries of the Parishes of Woorinen and Mumbel to the south-eastern angle of allotment 30, Parish of Mumbel; thence westerly by the northern boundary of a road and a line in continuation thereof to the eastern boundary of the Parish of Meatian; thence northerly by the western boundary of a road to the south-western angle of allotment 31, Parish of Meatian; thence westerly by the northern boundary of a road through the Parishes of Meatian and Ultima to the eastern boundary of the Parish of Chinangin; thence northerly by the western boundary of a road to the south-eastern angle of the Parish of Koro-Ganeit; thence westerly by the southern boundary of that Parish to the point of commencement.

SECOND SCHEDULE.

*Long Lake South Waterworks District. (Constituted by
this Order).*

Commencing at the south-western angle of allotment 52, Parish of Koro-Ganeit, County of Tatchera; thence easterly by the southern boundary of that Parish to the south-eastern angle thereof; thence southerly by the western boundary of a road to a point in line with the southern boundary of allotment 45, Parish of Ultima; thence easterly by a line and the northern boundary of a road through the Parishes of Ultima and Meatian to the eastern boundary of the last-mentioned Parish; thence southerly by the western boundary of a road to a point in line with the southern boundary of allotment 26, Parish of Mumbel; thence easterly by a line and the northern boundary of a road to the eastern boundary of the Parish of Mumbel; thence generally northerly by the eastern boundaries of that Parish and the Parish of Woorinen to the north-western angle of allotment 20, section A, Parish of Tyntynder; thence easterly by the northern boundary of the last-mentioned allotment to a point therein distant 20 chains 40 links easterly from the north-western angle thereof; thence southerly by a line bearing south 0 deg. 1 min. west to the northern boundary of allotment 64, section B, Parish of Castle Donnington; thence generally south-easterly by the last-mentioned boundary, the north-eastern boundaries of allotments 64, 63, 62, 50, 55, 57 and 58, section B, and a line connecting those boundaries and southerly by the eastern boundary of the last-mentioned allotment to the south-eastern angle thereof; thence generally easterly by a line and the northern boundary of allotment 16A, section A, to the most westerly angle of allotment 15, section A; thence south-easterly by the north-eastern boundary and south-westerly by the south-eastern boundary of allotment 16A aforesaid, and by a line in continuation of the last-mentioned boundary to the most easterly angle of allotment 30 section A; thence south-easterly by the south-western boundary of a road to the most northerly angle of allotment 81, section A; thence south-westerly by the north-western boundary and easterly by the southern boundary of said allotment 81 to the north-eastern angle of allotment 64, section A; thence southerly by the eastern boundary of the last-mentioned allotment and by a line in continuation thereof to the northern boundary of allotment 42, section A; thence easterly by the northern boundaries of allotments 42 and 43 and generally south-easterly by the north-eastern boundary of the last-mentioned allotment to a point in the last-mentioned boundary distant northerly 24 chains at right angles from the southern boundary of said allotment 43; thence westerly by a line parallel to the said southern boundary a distance of 24 chains; thence southerly by a line at right angles to the last-mentioned boundary to the southern boundary of allotment 43 aforesaid; thence easterly by the last-mentioned boundary to the most

easterly angle of said allotment 43, all in the said Parish of Castle Donnington; thence generally south-easterly by the south-western boundary of a road to the northern boundary of allotment 15, section 1, Parish of Kunat Kunat; thence generally easterly by a line and the northern boundaries of allotments 16, 17 and 18, section 1, and a line connecting those boundaries and southerly by the eastern boundary of the last-mentioned allotment to the southern angle thereof; thence southerly by a line to the most easterly angle of allotment 17, section 1; thence westerly by the southern boundary of the last-mentioned allotment to a point in line with the western boundary of allotment 8, section 1; thence southerly by a line and the last-mentioned boundary, south-easterly by the south-western boundary and easterly by the southern boundary of said allotment 8 to the north-eastern angle of allotment 12, section 1; thence generally southerly by the eastern boundaries of said allotment 12, and allotments 14, 12 and 10, section 2, and a line connecting those boundaries to the south eastern angle of the last-mentioned allotment; thence south-easterly by a line to the north-western angle of allotment 3, section 2; thence south-westerly by the north-western boundary of said allotment 3 a distance of 240 links; thence south-easterly by a straight line to a point on the southern boundary of the last-mentioned allotment distant 26 chains 44 links from the south-western angle thereof; thence south-easterly, by a straight line, to the most northerly angle of allotment 8, section 2; thence south-westerly and south-easterly by the western and southern boundaries of the last-mentioned allotment to the south-eastern angle thereof; thence north-easterly by a line across a road to the south-western angle of allotment 18, shown on plan of subdivision numbered 3,507, lodged in the Office of Titles, Melbourne; thence north-easterly by the northern boundary of Marraboor-road, forming the southern boundaries of lots 18, 19, 16, 15, 14, 12, 10 and 8, shown on said plan of subdivision to the south-eastern angle of last-mentioned lot; thence north-westerly by the north-eastern boundary of the last-mentioned lot to the north-eastern angle thereof, being a point on the southern boundary of a strip of land shown on the said plan of subdivision as proposed water channel; thence north-easterly by the south-eastern boundary of the said strip to the north-western angle of lot 3, shown on said plan of subdivision; thence north-easterly by a road forming the northern boundaries of lot 3, shown on the said plan of subdivision numbered 3,507, and lot 11, section 1, shown on plan of subdivision numbered 3,158, lodged in the Office of Titles, to the north-eastern angle of the last-mentioned lot; thence south-easterly by a straight line to the north-western angle of lot 26, section K, shown on the last-mentioned plan of subdivision; thence north-easterly by the northern boundary of the last-mentioned lot and a line in production thereof, to the western margin of Lake Boga; thence south-easterly by the said margin to a point in line with the south-eastern boundary of allotment 9, Township of Lake Boga; thence south-westerly by a line, the south-eastern boundary of the last-mentioned allotment, and by a line in production thereof, to the boundary of the Township of Lake Boga; thence north-westerly, south-westerly, and north-westerly by the said township boundary to the south-eastern boundary of lot 28, shown on the said plan of subdivision numbered 3,507; thence south-westerly and north-westerly by the south-eastern and south-western boundaries of the last-mentioned lot to the north-western angle thereof; thence south-westerly by the southern boundary of Marraboor-road, forming the northern boundaries of lots 27, 26, 25, 24 and 20, shown on the said plan of subdivision numbered 3,507, to the western boundary of the last-mentioned lot; thence south-easterly by the last-mentioned boundary for a distance of 3 chains; thence north-westerly by a straight line to the south-eastern angle of allotment 4, section 2; thence northerly by the eastern boundary of the last-mentioned allotment to the north-eastern angle thereof; thence north-westerly by a straight line to a point on the southern boundary of allotment 3, section 2, distant 26 chains 11 links from the south-western angle thereof; thence north-westerly by a straight line to a point on the western boundary of the last-mentioned allotment distant 2 chains 80 links from the north-western angle thereof; thence north-westerly by a straight line to a point on the northern boundary of allotment 3a, section 2, distant 1 chain from the north-eastern angle thereof; thence westerly by the last-mentioned northern boundary and a line in production thereof to the north-eastern angle of allotment 15, section 2; thence southerly, westerly, southerly and westerly by the eastern and southern boundaries of said allotment 15, and a line in production of the last-mentioned boundary to the south-eastern angle of allotment 16, all in the said section 2; thence southerly by the western boundary of a road to a point in line with the northern boundary of allotment 12, section 3; thence easterly by a

line and the last-mentioned boundary and southerly by the eastern boundary of said allotment 12 and a line in continuation thereof to the north-eastern angle of allotment 17, section 3; thence easterly by a line and the northern boundary of allotment 14, section 3, to a point distant 24 chains 85½ links westerly from the north-eastern angle of the last-mentioned allotment; thence southerly by a line to a point in the southern boundary of allotment 22 distant 24 chains 85½ links westerly from the south-eastern angle of said allotment 22; thence easterly by the southern boundary of the last-mentioned allotment to the south-eastern angle thereof; thence southerly by a line and the eastern boundary of allotment 10, and westerly by its southern boundary to a point in line with the western boundary of allotment 25; thence southerly by a line and the western boundaries of allotments 25, 30 and 9a, and a line connecting those boundaries, to the south-western angle of allotment 9a, all in said section 3; thence easterly by the southern boundary of said allotment 9a, and southerly by a road to the south-eastern angle of allotment 35, section 3; thence westerly by the northern boundary of a road to a point in line with the western boundary of allotment 37, section 3; thence southerly by a line, the western boundaries of allotments 37 and 40, a line connecting those boundaries and a line in continuation of the last-mentioned boundary to the northern boundary of the Parish of Korrak Korrak; thence easterly by the said parish boundary to the north-eastern angle of allotment 32, section 1, of that parish; thence southerly and westerly by the eastern and southern boundaries of said allotment 32 to a point in line with the eastern boundary of allotment 31; thence southerly by a line, and the eastern boundaries of said allotment 31 and allotments 1 and 2, section 1 to the south-eastern angle of the last-mentioned allotment; thence westerly by the southern boundaries of allotments 2 and 3 and by a line in continuation of the last-mentioned boundary to the south-eastern angle of allotment 4, section 1; thence southerly by a line and the eastern boundary of allotment 6, section 1, and westerly by the southern boundaries of allotments 6, 20 and 19 of that section and a line connecting those boundaries to the north-western angle of allotment 13, section 1; thence southerly by the western boundary of that allotment and a line in continuation thereof to a point in the northern boundary of allotment 18, section 2; thence easterly by the southern boundary of a road to the north-eastern angle of allotment 15; thence southerly by the eastern boundary of that allotment a distance of 47 chains; thence westerly by a line parallel to the northern boundary of said allotment 15 to the north-eastern boundary of allotment 3; thence north-westerly by that boundary to the most northerly angle of that allotment; thence southerly by the eastern boundaries of allotments 16 and 17 to the south eastern angle of the last-mentioned allotment; thence westerly by the southern boundary of said allotment 17 and a line in continuation thereof to the eastern boundary of allotment 18; thence southerly and westerly by the eastern and southern boundaries of that allotment to the south-western angle of allotment 18 aforesaid; thence southerly by a line in production of the western boundary of allotment 18 to the southern boundary of allotment 22a, section 2; thence westerly by the last-mentioned boundary to the north-eastern angle of allotment 24 of said section 2; thence southerly by the eastern boundary and westerly by the southern boundaries of said allotment 24 and allotment 25 to the south-western angle of the last-mentioned allotment; thence southerly by a line to the most northern angle of allotment 20; thence south-easterly and southerly by the north-eastern and eastern boundaries of allotment 20 to the south-eastern angle thereof; thence easterly by the northern boundary and southerly by the eastern boundary of allotment 19a, section 3, and by a line in production of the last-mentioned boundary to the northern boundary of allotment 12, section C, Parish of Budgerum West; thence easterly by the last-mentioned boundary and southerly by the eastern boundaries of allotments 12 and 14 and a line in continuation of those boundaries to the north-eastern angle of allotment 6; thence westerly by the northern boundary of said allotment 6 and southerly by the western boundaries of allotments 6 and 4 to the north-eastern angle of allotment 5; thence westerly by the northern boundary and southerly by the western boundary of said allotment 5 to the south-western angle of that allotment; thence southerly by a line and the eastern boundary of a road to the south-western angle of allotment 14; section D; thence westerly by the northern boundary of a road and by a line in continuation thereof to the eastern boundary of allotment 57, Parish of Cannie; thence generally southerly by the eastern, northern, and southern boundaries of that allotment to the most southern angle thereof; thence south westerly by a line at right angles to the Quambatook and Ultima railway reserve to the

south-western boundary of that railway reserve; thence south-easterly by that reserve to the eastern boundary of allotment 11; thence southerly by the last-mentioned boundary and westerly by the southern boundary of said allotment 11 to the north-eastern angle of allotment 15; thence southerly by the eastern boundary of said allotment 15 and by a line in production thereof to the northern boundary of allotment 7, section 2, Parish of Quambatook; thence easterly by that boundary and a line in production thereof to the north-western angle of allotment 6, section 2; thence southerly by the western boundaries of allotments 6, 2, 3A and 4 and a line connecting those boundaries to the south-western angle of the last-mentioned allotment; thence easterly by the southern boundary of said allotment 4, and generally north-easterly by the eastern boundaries of allotments 4 and 3 to a point in line with the northern boundary of allotment 4A, section 2; thence westerly by a line in production of the last-mentioned boundary to a point distant 20 chains westerly from the north-western angle of said allotment 4A; thence northerly by a line to a point in line with the northern boundary of lot 1 on lodged plan of subdivision No. 5628, and distant 15 chains westerly from the north-western angle of that lot; thence easterly by a line and the northern boundaries of lots 1, 2, 3 and 4, and southerly by the eastern boundary of said lot 4 to the north-western boundary of Vida-street; thence north-easterly by that boundary to the north-eastern boundary of Helen-street, all on said plan of subdivision No. 5628; thence south-easterly by that boundary to the north-western boundary of the Township of Quambatook; thence north-easterly and easterly by the said township boundary to the left bank of the Avoca River; thence generally southerly by that river bank to a point in line with the northern boundary of allotment 4A, section 2, Parish of Quambatook; thence westerly by a line and the last-mentioned boundary to the north-western boundary of said allotment 4A; thence generally southerly by the eastern boundary of a 3-chain road to the northern boundary of the Quambatook West Pre-emptive Right; thence westerly by a line, the northern boundary of the said Pre-emptive Right and a line in production thereof to the north-eastern angle of allotment 11, section 2, Parish of Towaninny; thence northerly by a line to the south-eastern angle of allotment 7B, section 2, Parish of Quambatook; thence generally westerly by the northern boundary of the Parish of Towaninny to a point in line with the southern boundary of allotment 26A, section 4, of that parish; thence westerly by a line and the last-mentioned boundary to the south-eastern angle of allotment 25A; thence northerly by the eastern boundary and westerly by the northern boundary of said allotment 25A to the eastern boundary of the Lalbert Creek reserve; thence generally northerly by the said reserve boundary to the southern boundary of allotment 8, section 1, Parish of Tittybong; thence westerly, northerly and westerly by the southern boundary of that parish to the right bank of the Lalbert Creek; thence generally northerly by that creek bank to a point in line with the southern boundary of allotment 35, section B, Parish of Lalbert; thence westerly by a line and the last-mentioned boundary to the north-eastern boundary of a channel reserve; thence generally north-westerly and south-westerly by the north-eastern and north-western boundaries of that reserve to the western boundary of the Parish of Lalbert; thence southerly by the said parish boundary to a point due east of the most southerly angle of a water reserve north of allotment 43, Parish of Wangie; thence westerly by a line to the said angle of that water reserve; thence generally north-westerly and northerly by the south-western and western boundaries of the said water reserve to the northern boundary of a channel (or Lalbert Creek overflow) reserve; thence generally westerly, northerly, westerly and northerly by the northern and eastern boundaries of the said channel reserve in the Parishes of Wangie, Murnungin and Chinangin, to the northern boundary of the last-mentioned parish; thence easterly by the last-mentioned boundary to the point of commencement.

The boundaries set out and described in the foregoing Schedules, are shown on a plan approved by the Governor in Council, and deposited in the office of the State Rivers and Water Supply Commission, Melbourne.—(Corres. No. 60/6496.)

And the Honorable Wilfred John Mibus, Her Majesty's Minister of Water Supply for the State of Victoria, shall give the necessary directions herein accordingly.

A. MAHLSTEDT,
Clerk of the Executive Council.

Water Acts.

STATE RIVERS AND WATER SUPPLY COMMISSION.

At the Executive Council Chamber, Melbourne, the seventh day of March, 1961.

PRESENT:

His Excellency the Administrator of the Government of Victoria.

Mr. Chandler

Mr. Thompson.

UPPER WESTERN WIMMERA, UPPER WIMMERA UNITED, WYCHEPROOF SOUTH AND WYCHITELLA WATERWORKS DISTRICTS UNITED TO FORM UPPER WIMMERA WATERWORKS DISTRICT.

UNDER the powers conferred by the Water Acts, and all other powers enabling him in that behalf, His Excellency the Administrator of the Government of the State of Victoria, with the advice of the Executive Council of the said State, on the recommendation of the State Rivers and Water Supply Commission, doth hereby declare, order and direct as follows:—

(1) That as on and from the 1st day of July, 1961, the Upper Western Wimmera Waterworks District, the Upper Wimmera United Waterworks District, the Wycheproof South Waterworks District and the Wychitella Waterworks District shall be united so as to form one district to be known as the Upper Wimmera Waterworks District and that the said Upper Wimmera Waterworks District shall comprise the whole of the lands which, on the 30th day of June, 1961, were included within the boundaries of the said Upper Western Wimmera Waterworks District, the Upper Wimmera United Waterworks District, the Wycheproof South Waterworks District and the Wychitella Waterworks District.

(2) That all property income assets rights and liabilities standing in the name of the said Upper Western Wimmera, Upper Wimmera United, Wycheproof South and Wychitella Waterworks Districts shall upon the union of those districts as hereinbefore provided stand in the name of the Upper Wimmera Waterworks District.

(3) That the scheme of works for the service of the Upper Wimmera Waterworks District consists of a system of channels with appurtenant structures.

(4) That the total estimated cost, of such scheme is £880,000.

(5) That the sources from which the Upper Wimmera Waterworks District is to be supplied with water are the Wimmera River and the Grampians reservoirs.—(Corres. 60/6496.)

And the Honorable Wilfred John Mibus, Her Majesty's Minister of Water Supply for the State of Victoria, shall give the necessary directions herein accordingly.

A. MAHLSTEDT,
Clerk of the Executive Council.

Water Acts.

STATE RIVERS AND WATER SUPPLY COMMISSION.

At the Executive Council Chamber, Melbourne, the seventh day of March, 1961.

PRESENT:

His Excellency the Administrator of the Government of Victoria.

Mr. Chandler

Mr. Thompson.

BIRCHIP, KARKAROOC, LONG LAKE SOUTH, SEA LAKE AND WYCHEPROOF NORTH WATERWORKS DISTRICTS UNITED TO FORM MALLEE WATERWORKS DISTRICT.

UNDER the powers conferred by the Water Acts, and all other powers enabling him in that behalf, His Excellency the Administrator of the Government of the State of Victoria, with the advice of the Executive Council of the said State, on the recommendation of the State Rivers and Water Supply Commission, doth hereby declare, order and direct as follows:—

(1) That as on and from the 1st day of July, 1961, the Birchip Waterworks District, the Karkarooc Waterworks District, the Long Lake South Waterworks District, the Sea Lake Waterworks District and the Wycheproof Waterworks District shall be united so as to form one

district to be known as the Mallee Waterworks District and that the said Mallee Waterworks District shall comprise the whole of the lands which on the 30th day of June, 1961, were included within the boundaries of the said Birchip Waterworks District, the Karkarooc Waterworks District, the Long Lake South Waterworks District, the Sea Lake Waterworks District and the Wycheproof Waterworks District.

(2) That all property income assets rights and liabilities standing in the name of the said Birchip, Karkarooc, Long Lake South, Sea Lake and Wycheproof Waterworks Districts shall upon the union of those districts as hereinbefore provided stand in the name of the Mallee Waterworks District.

(3) That the scheme of works for the service of the Mallee Waterworks District consists of a system of channels with appurtenant structures and a pumping plant to supply an area of high lands.

(4) That the total estimated cost of such scheme is £1,950,000.

(5) That the sources from which the Mallee Waterworks District is to be supplied with water are the Wimmera River and the Grampians reservoirs.—(Corres. No. 60/6496.)

And the Honorable Wilfred John Mibus, Her Majesty's Minister of Water Supply for the State of Victoria, shall give the necessary directions herein accordingly.

A. MAHLSTEDT,
Clerk of the Executive Council.

Water Acts.

STATE RIVERS AND WATER SUPPLY COMMISSION.

*At the Executive Council Chamber, Melbourne, the
seventh day of March, 1961.*

PRESENT:

His Excellency the Administrator of the Government of Victoria.

Mr. Chandler | Mr. Thompson.

WERRIBEE WATERWORKS DISTRICT.—PORTIONS EXCISED.

UNDER the powers conferred by the Water Acts and all other powers enabling him in that behalf, His Excellency the Administrator of the Government of the State of Victoria, with the advice of the Executive Council of the said State, on the recommendation of the State Rivers and Water Supply Commission, doth hereby declare, order and direct as follows:—

That all the lands in the Werribee Waterworks District, excepting those set out and described in the Schedule hereto, shall be excised therefrom as from the thirtieth day of June, 1960, and that the boundaries of that District shall be those set out and described in the said Schedule hereto.

SCHEDULE.

Boundaries of Werribee Waterworks District.

1. Commencing at the south-western angle of allotment C, section XI., Parish of Tarnet, County of Burke; thence northerly by the western boundary of that allotment to the north-western angle thereof; thence easterly by the northern boundary of that allotment to a point in line with the western boundary of the land described in certificate of title, volume 5422, folio 297; thence northerly by a line and the last-mentioned boundary to the north-western angle of that land; thence westerly, northerly and easterly by the southern, western and northern boundaries of the land described in memorial of conveyance, No. 834, book 626, to the right bank of the Skeleton Water Holes Creek; thence generally easterly by a line and the northern boundary of allotment 2, section XIV, Parish of Truganina, to the north-eastern angle thereof; thence southerly and westerly by the eastern and southern boundaries of that allotment and a line in continuation of the last-mentioned boundary to the right bank of Skeleton Water Holes Creek aforesaid; thence generally southerly by that creek bank to the southern boundary of allotment C; section XI., Parish of Tarnet aforesaid; thence westerly by that boundary to the point of commencement.

2. Commencing at the most southern angle of allotment 7, section B, Parish of Tarnet, County of Burke; thence northerly by the western boundary of said allotment 7

to a point in line with the southern boundary of allotment D, section II.; thence westerly by a line, the last-mentioned boundary and the southern boundaries of allotments C, B and A to the south-western angle of the last-mentioned allotment; thence northerly by the western boundary of said allotment A to the north-western angle thereof; thence easterly by the southern boundary of a road to a point in line with the western boundary of allotment D, section VI.; thence northerly by a line, the last-mentioned boundary, and the western boundary of allotment 3, section B, and a line in continuation thereof to the southern boundary of allotment 2; thence westerly, northerly, easterly and southerly by the southern, western, northern and eastern boundaries of said allotment 2, and a line in continuation of the last-mentioned boundary to the north-eastern angle of allotment 3 aforesaid; thence easterly by a line and the northern boundary of allotment 3A, and south-westerly and westerly by the south-eastern and southern boundaries of said allotment 3A and a line in continuation of the last-mentioned boundary to the south-eastern angle of allotment 3 aforesaid; thence southerly by the eastern boundary of allotment D, section VI., a line, and the eastern boundary of allotment D, section 3, to the north-western boundary of the South-Western Railway Reserve; thence south-westerly by that boundary to the point of commencement.

The lands set out and described in the foregoing Schedule are shown on a plan approved by the Governor in Council, and deposited in the office of the State Rivers and Water Supply Commission, Melbourne.—(Corres. No. 60/7672.)

And the Honorable Wilfred John Mibus, Her Majesty's Minister of Water Supply for the State of Victoria, shall give the necessary directions herein accordingly.

A. MAHLSTEDT,
Clerk of the Executive Council.

Water Acts.

STATE RIVERS AND WATER SUPPLY COMMISSION.

*At the Executive Council Chamber, Melbourne, the
seventh day of March, 1961.*

PRESENT:

His Excellency the Administrator of the Government of Victoria.

Mr. Chandler | Mr. Thompson.

PAKENHAM URBAN DISTRICT.—DISTRICT EXTENDED.

UNDER the powers conferred by the Water Acts and all other powers enabling him in that behalf, His Excellency the Administrator of the Government of the State of Victoria, with the advice of the Executive Council of the said State, on the recommendation of the State Rivers and Water Supply Commission, doth hereby declare, order and direct as follows:—

That the Pakenham Urban District be extended by adding to the same the lands set out and described in the Schedule hereto, and as on and from the date of this Order such District shall be deemed to be so extended.

SCHEDULE.

Commencing at the north-eastern angle of lot 4A on lodged plan of subdivision No. 23489, being part of allotment 41, Parish of Nar-Nar-Goon, County of Mornington; thence southerly by the eastern boundary of said lot 4A to a point in line with the northern boundary of land described in certificate of title, volume 7496, folio 063; thence easterly by a line and the last-mentioned boundary and the northern boundary of land described in certificate of title, volume 7607, folio 180, to the north-eastern angle thereof; thence southerly by the eastern boundary of the last-mentioned land, and a line in continuation thereof, to the north-eastern boundary of lot 5 on lodged plan of subdivision No. 2003; thence north-westerly and southerly by the north-eastern and western boundaries of said lot 5 to a point in line with the southern boundary of lot 4; thence westerly by a line and the southern boundaries of lots 4 and 3 to the south-western angle of the last-mentioned lot; thence northerly by the western boundary of said lot 3 to the north-western angle of lot 18; thence westerly by the northern boundary of said lot 18, and a line in continuation thereof, to the western boundary of Racecourse-road; thence northerly by that boundary to the south-western boundary of Baldhill-road; thence

south-easterly by that boundary to a point in line with the western boundary of lot 2A on lodged plan of subdivision No. 23489 aforesaid; thence northerly by a line and the last-mentioned boundary and easterly by the northern boundaries of said lot 2A and lot 4A aforesaid to the point of commencement.

The lands set out and described in the foregoing Schedule are shown on a plan approved by the Governor in Council, and deposited in the office of the State Rivers and Water Supply Commission, Melbourne.—(Corres. No. 60/3134.)

And the Honorable Wilfred John Mibus, Her Majesty's Minister of Water Supply for the State of Victoria, shall give the necessary directions herein accordingly.

A. MAHLSTEDT,
Clerk of the Executive Council.

Water Acts.

STATE RIVERS AND WATER SUPPLY COMMISSION.

At the Executive Council Chamber, Melbourne; the seventh day of March, 1961.

PRESENT:

His Excellency the Administrator of the Government of Victoria.

Mr. Chandler | Mr. Thompson.

WERRIBEE IRRIGATION DISTRICT.—DISTRICT EXTENDED.

UNDER the powers conferred by the Water Acts and all other powers enabling him in that behalf, His Excellency the Administrator of the Government of the State of Victoria, with the advice of the Executive Council of the said State, on the recommendation of the State Rivers and Water Supply Commission, doth hereby declare, order and direct as follows:—

That the Werribee Irrigation District be extended by adding to the same the lands set out and described in the Schedule hereto, and as on and from the first day of July, 1961, such District shall be deemed to be so extended.

SCHEDULE.

All that land described in certificate of title, volume 7788, folio 167, being part of allotment 4A, section C, Parish of Deutgam, County of Bourke, together with that portion of a Government road adjoining the southern boundary of said allotment 4A.

The lands set out and described in the foregoing Schedule are shown on a plan approved by the Governor in Council, and deposited in the office of the State Rivers and Water Supply Commission, Melbourne.—(Corres. No. 60/7672.)

And the Honorable Wilfred John Mibus, Her Majesty's Minister of Water Supply for the State of Victoria, shall give the necessary directions herein accordingly.

A. MAHLSTEDT,
Clerk of the Executive Council.

Water Acts.

STATE RIVERS AND WATER SUPPLY COMMISSION.

At the Executive Council Chamber, Melbourne, the seventh day of March, 1961.

PRESENT:

His Excellency the Administrator of the Government of Victoria.

Mr. Chandler | Mr. Thompson.

LONG LAKE NORTH, OUYEN, TYNTYNDER, TYRRELL, TYRRELL WEST, AND WALPEUP WEST WATERWORKS DISTRICTS UNITED TO FORM NORTHERN MALLEE WATERWORKS DISTRICT.

UNDER the powers conferred by the Water Acts and all other powers enabling him in that behalf, His Excellency the Administrator of the Government of the State of Victoria, with the advice of the Executive Council

of the said State, on the recommendation of the State Rivers and Water Supply Commission, doth hereby declare, order and direct as follows:—

(1) That as on and from the 1st day of July, 1961, the Long Lake North Waterworks District, the Ouyen Waterworks District, the Tyntynder Waterworks District, the Tyrrell Waterworks District, the Tyrrell West Waterworks District and the Walpeup West Waterworks District shall be united so as to form one district to be known as the Northern Mallee Waterworks District and that the said Northern Mallee Waterworks District shall comprise the whole of the lands which, on the 30th day of June, 1961, were included within the boundaries of the said Long Lake North Waterworks District, the Ouyen Waterworks District, the Tyntynder Waterworks District, the Tyrrell Waterworks District the Tyrrell West Waterworks District, and the Walpeup West Waterworks District.

(2) That all property income assets, rights and liabilities standing in the name of the said Long Lake North, Ouyen, Tyntynder, Tyrrell, Tyrrell West, and Walpeup West Waterworks Districts shall upon the union of those Districts, as hereinbefore provided stand in the name of the Northern Mallee Waterworks District.

(3) That the scheme of works for the service of the Northern Mallee Waterworks District consists of a system of channels with appurtenant structures, pumping plants to serve isolated areas of high lands, and a number of bore installations in the former Walpeup West Waterworks District.

(4) That the total estimated cost of such scheme is £2,510,000.

(5) That the sources from which the Northern Mallee Waterworks District is to be supplied with water are the Wimmera River and the Gramplains reservoirs and natural underground source in the former Walpeup West Waterworks District.—(Corres. No. 60/6496.)

And the Honorable Wilfred John Mibus, Her Majesty's Minister of Water Supply for the State of Victoria, shall give the necessary directions herein accordingly.

A. MAHLSTEDT,
Clerk of the Executive Council.

Water Acts.

STATE RIVERS AND WATER SUPPLY COMMISSION.

At the Executive Council Chamber, Melbourne, the seventh day of March, 1961.

PRESENT:

His Excellency the Administrator of the Government of Victoria.

Mr. Chandler | Mr. Thompson.

WYCHEPROOF WATERWORKS DISTRICT SUBDIVIDED, AND WYCHEPROOF NORTH AND WYCHEPROOF SOUTH WATERWORKS DISTRICTS CONSTITUTED THEREOUT.

UNDER the powers conferred by the Water Acts and all other powers enabling him in that behalf, His Excellency the Administrator of the Government of the State of Victoria, with the advice of the Executive Council of the said State, on the recommendation of the State Rivers and Water Supply Commission, doth hereby declare, order and direct as follows:—

(1) That as from the 30th day of June, 1961, the Wycheproof Waterworks District be subdivided, and that two Waterworks Districts be constituted thereout, to be known respectively as Wycheproof North Waterworks District and Wycheproof South Waterworks District, and that the said Wycheproof North Waterworks District and Wycheproof South Waterworks District (hereby constituted) shall comprise those portions of the Wycheproof District (hereby subdivided) described in the First and Second Schedules hereto respectively.

(2) That the scheme of works for the service of the Wycheproof North and Wycheproof South Waterworks Districts consists of a system of channels with appurtenant structures.

(3) (a) That the total estimated cost of the scheme in respect of Wycheproof North Waterworks District is £275,200.

(b) That the total estimated cost of the scheme in respect of Wycheproof South Waterworks District is £154,800.

(4) That the sources from which the Wycheproof North and the Wycheproof South Waterworks Districts are to be supplied with water are the Wimmera River and the Grampians reservoirs.

FIRST SCHEDULE.

Wycheproof North Waterworks District (Constituted by this Order).

That portion of the Wycheproof Waterworks District north of the southern boundaries of the Parishes of Karyrie, Carapugna, Coorooapajerrup, and Ninyeunook.

SECOND SCHEDULE.

Wycheproof South Waterworks District (Constituted by this Order).

That portion of the Wycheproof Waterworks District south of the southern boundaries of the Parishes of Karyrie, Carapugna, Coorooapajerrup, and Ninyeunook.

And the Honorable Wilfred John Mibus, Her Majesty's Minister of Water Supply for the State of Victoria, shall give the necessary directions herein accordingly.

A. MAHLSTEDT,
Clerk of the Executive Council.

Water Acts.

STATE RIVERS AND WATER SUPPLY COMMISSION.

At the Executive Council Chamber, Melbourne, the seventh day of March, 1961.

PRESENT:

His Excellency the Administrator of the Government of Victoria.

Mr. Chandler | Mr. Thompson.

WESTERN WIMMERA, WIMMERA UNITED, AND HINDMARSH WATERWORKS DISTRICTS UNITED TO FORM WIMMERA WATERWORKS DISTRICT.

UNDER the powers conferred by the Water Acts and all other powers enabling him in that behalf, His Excellency the Administrator of the Government of the State of Victoria, with the advice of the Executive Council of the said State, on the recommendation of the State Rivers and Water Supply Commission, doth hereby declare, order and direct as follows:—

(1) That as on and from the 1st day of July, 1961, the Western Wimmera Waterworks District, the Wimmera United Waterworks District, and the Hindmarsh Waterworks District shall be united so as to form one district to be known as the Wimmera Waterworks District and that the said Wimmera Waterworks District shall comprise the whole of the lands which, on the 30th day of June, 1961, were included within the boundaries of the said Western Wimmera Waterworks District, the Wimmera United Waterworks District, and the Hindmarsh Waterworks District.

(2) That all property income assets rights and liabilities standing in the name of the said Western Wimmera, Wimmera United, and Hindmarsh Waterworks Districts shall upon the union of those Districts as hereinbefore provided stand in the name of the Wimmera Waterworks District.

(3) That the scheme of works for the service of the Wimmera Waterworks District consists of a system of channels with appurtenant structures and pumping plants to serve areas of high lands.

(4) That the total estimated cost of such scheme is £2,100,000.

(5) That the sources from which the Wimmera Waterworks District is to be supplied with water are the Wimmera River and the Grampians reservoirs.—(Corres. No. 60/6496.)

And the Honorable Wilfred John Mibus, Her Majesty's Minister of Water Supply for the State of Victoria, shall give the necessary directions herein accordingly.

A. MAHLSTEDT,
Clerk of the Executive Council.

EUROA SEWERAGE AUTHORITY.

At the Executive Council Chamber, Melbourne, the seventh day of March, 1961.

PRESENT:

His Excellency the Administrator of the Government of Victoria.

Mr. Chandler | Mr. Thompson.

CONSENT TO BORROWING £95,000.

UNDER the powers conferred by the Sewerage Districts Acts and all other powers enabling him in that behalf, His Excellency the Administrator of the Government of the State of Victoria, by and with the advice of the Executive Council of the said State, doth hereby consent to the Euroa Sewerage Authority borrowing the sum of Ninety-five thousand pounds in two amounts of £35,000 and £60,000 by the issue of a debenture and the assignment of rates and charges, respectively, to meet the cost of sewerage works at Euroa, as set forth in the detailed statement bearing date the 3rd March, 1961.

And the Honorable Wilfred John Mibus, Her Majesty's Minister of Water Supply for the State of Victoria, shall give the necessary directions herein accordingly.

A. MAHLSTEDT,
Clerk of the Executive Council.

STAWELL SEWERAGE AUTHORITY.

At the Executive Council Chamber, Melbourne, the seventh day of March, 1961.

PRESENT:

His Excellency the Administrator of the Government of Victoria.

Mr. Chandler | Mr. Thompson.

CONSENT TO BORROWING £27,480.

UNDER the powers conferred by the Sewerage Districts Acts and all other powers enabling him in that behalf, His Excellency the Administrator of the Government of the State of Victoria, by and with the advice of the Executive Council of the said State, doth hereby consent to the Stawell Sewerage Authority borrowing by the issue of debentures a sum of Twenty-seven thousand four hundred and eighty pounds (£27,480) for the conversion of a loan of Thirty thousand pounds (£30,000).

And the Honorable Wilfred John Mibus, Her Majesty's Minister of Water Supply for the State of Victoria, shall give the necessary directions herein accordingly.

A. MAHLSTEDT,
Clerk of the Executive Council.

PORTLAND SEWERAGE AUTHORITY.

At the Executive Council Chamber, Melbourne, the seventh day of March, 1961.

PRESENT:

His Excellency the Administrator of the Government of Victoria.

Mr. Chandler | Mr. Thompson.

REPEAL OF ORDER.

UNDER the powers conferred by the Sewerage Districts Acts and all other powers enabling him in that behalf, His Excellency the Administrator of the Government of the State of Victoria, by and with the advice of the Executive Council of the said State, doth hereby repeal the Order made by the Governor in Council on the 22nd August, 1938, and published in the *Victoria Government Gazette* dated the 24th August, 1938, fixing the limit of the overdraft to be obtained by the Portland Sewerage Authority from the Commercial Banking Company of Sydney Limited, Portland, at an amount not to exceed at any one time the sum of Four thousand pounds (£4,000).

And as on and from the date hereof the said Order of the Governor in Council shall be deemed to be repealed accordingly.

And the Honorable Wilfred John Mibus, Her Majesty's Minister of Water Supply for the State of Victoria, shall give the necessary directions herein accordingly.

A. MAHLSTEDT,
Clerk of the Executive Council.

LANDLORD AND TENANT ACT 1958.

At the Executive Council Chamber, Melbourne, the seventh day of March, 1961.

PRESENT:

His Excellency the Administrator of the Government of Victoria.

Mr. Chandler | Mr. Thompson.

ORDER EXTENDING APPLICATION OF PART V. OF THE LANDLORD AND TENANT ACT 1958 TO CERTAIN PREMISES.

IN pursuance of the powers conferred by section 44 of the *Landlord and Tenant Act 1958*, His Excellency the Administrator of the Government of the State of Victoria, by and with the advice of the Executive Council thereof, doth hereby declare that the application of Part V. of the *Landlord and Tenant Act 1958* shall extend to the premises known as No. 16 Rowena-parade, Richmond, and all premises situated within such premises.

And the Honorable Arthur Gordon Rylah, Her Majesty's Attorney-General in and for the State of Victoria, shall give the necessary directions herein accordingly.

A. MAHLSTEDT,
Clerk of the Executive Council.

LANDLORD AND TENANT ACT 1958.

At the Executive Council Chamber, Melbourne, the seventh day of March, 1961.

PRESENT:

His Excellency the Administrator of the Government of Victoria.

Mr. Chandler | Mr. Thompson.

ORDER EXTENDING APPLICATION OF PART V. OF THE LANDLORD AND TENANT ACT 1958 TO CERTAIN PREMISES.

IN pursuance of the powers conferred by section 44 of the *Landlord and Tenant Act 1958*, His Excellency the Administrator of the Government of the State of Victoria, by and with the advice of the Executive Council thereof, doth hereby declare that the application of Part V. of the *Landlord and Tenant Act 1958* shall extend to each of the following premises:—

1. The premises known as Flat No. 1 at No. 650 Malvern-road, Prahran.
2. The premises known as Flat No. 6 at No. 650 Malvern-road, Prahran.
3. The premises known as Flat No. 7 at No. 650 Malvern-road, Prahran.
4. That part of the premises known as No. 15 Lawes-street, Hawthorn, which on the 7th March, 1961, was let to Mrs. Elsie Jean Matthews.
5. The premises known as No. 75 Maling-road, Canterbury.
6. The premises known as No. 34 Blackwood-street, Yarraville.
7. That part of the premises known as No. 22 Nelson-street, Balaclava, which on the 7th March, 1961, was let to one Cyril Blair.
8. That part of the premises known as No. 83 Northumberland-road, Pascoe Vale, which on the 7th March, 1961, was let to one Doris Cochrane.
9. The premises known as No. 272 Ferrars-street, South Melbourne.

And the Honorable Arthur Gordon Rylah, Her Majesty's Attorney-General in and for the State of Victoria, shall give the necessary directions herein accordingly.

A. MAHLSTEDT,
Clerk of the Executive Council.

EXPLOSIVES ACT 1958.

At the Executive Council Chamber, Melbourne, the seventh day of March, 1961.

PRESENT:

His Excellency the Administrator of the Government of Victoria.

Mr. Chandler | Mr. Thompson.

CLASSIFICATION OF EXPLOSIVES.

HIS Excellency the Administrator of the Government of the State of Victoria, by and with the advice of the Executive Council thereof, and in pursuance of section 53 of the *Explosives Act 1958*, doth by this Order classify the under-mentioned explosives as follows:—

CLASS 2.—NITRATE MIXTURE.

Ammonium Nitrate Mixture.—(For assembling and blending at place of use only and not for storage, transportation or sale.) (ZZ.)

CLASS 3.—NITRO-COMPOUND.

Division 2.

AR 2202 (ZZ).

And the Honorable Arthur Gordon Rylah, Her Majesty's Chief Secretary for the State of Victoria, shall give the necessary directions herein accordingly.

A. MAHLSTEDT,
Clerk of the Executive Council.

RACING ACT 1958.

At the Executive Council Chamber, Melbourne, the seventh day of March, 1961.

PRESENT:

His Excellency the Administrator of the Government of Victoria.

Mr. Chandler | Mr. Thompson.

WHEREAS it is provided in section 116j of the *Racing Act 1958* that from and after a date to be fixed by Order of the Governor in Council published in the *Government Gazette* in respect of any racecourse upon which a participating club holds race-meetings any bet which might lawfully be made during a race-meeting on that racecourse by any person over the age of 21 years on an event on a totalizator established thereon may lawfully be made on that totalizator through the Totalizator Agency Board:

Now therefore, His Excellency the Administrator of the Government of the State of Victoria, in the Commonwealth of Australia, by and with the advice of the Executive Council of the said State, and in pursuance of the powers conferred by the *Racing Act 1958* and all other powers him thereunto enabling, doth by this Order fix the tenth day of March, 1961, as such date in respect to every such racecourse.

And the Honorable Arthur Gordon Rylah, Her Majesty's Chief Secretary for the State of Victoria, shall give the necessary directions herein accordingly.

A. MAHLSTEDT,
Clerk of the Executive Council.

APPROACHING LAND SALES.

SALES of Crown lands, in fee-simple, will be held at the under-mentioned places and dates, viz.:—

| | No. of Gazette. |
|-----------------------------------------|-----------------|
| Ararat.—Thursday, 6th April, 1961 .. | 17 |
| Bendigo.—Thursday, 13th April, 1961. .. | 17 |
| Daylesford.—Friday, 10th March, 1961 .. | 12 |
| Goroke.—Wednesday, 22nd March, 1961 .. | 13 |
| Piangel.—Wednesday, 22nd March, 1961 .. | 13 |

SALE OF CLOSER SETTLEMENT LAND BY AUCTION.
Piangel.—Wednesday, 22nd March, 1961 .. 13

SALE BY AUCTION OF RIGHT TO LEASE CROWN LAND.
Melbourne.—Wednesday, 29th March, 1961 .. 13

SALE OF FREEHOLD LAND BY AUCTION.
Piangel.—Wednesday, 22nd March, 1961 .. 13

SALE OF CROWN LAND BY AUCTION.

The land will be offered for sale in fee-simple, and subject to the provisions of the Land Act and Regulations thereunder.

The **upset price** is the sum at which bidding will start, and no bid below that sum can be accepted. The highest bidder at or above that sum shall be the purchaser, subject to signature of contract and any necessary payment.

TERMS:

A deposit of at least 12½% of the purchase price must be paid at the sale, either in cash or by cheque.

The residue is payable in half-yearly instalments, in accordance with the following scale, or may be paid off at any earlier time.

£20 and under, 6 instalments.

Over £20, and not exceeding £50, 8 instalments.

Over £50, and not exceeding £100, 10 instalments.

Over £100, and not exceeding £200, 12 instalments.

Over £200, and not exceeding £300, 14 instalments.

Over £300, and not exceeding £400, 16 instalments.

Over £400, and not exceeding £500, 18 instalments.

Over £500, 20 instalments.

Interest at the rate of 5% per annum is payable with all payments of residue, and is computed for each instalment from the date of sale to the date of such payment. Additional interest is charged if any instalment is not paid on or before the due date.

If paid off within 30 days of sale, no interest is payable.

FEES, ETC.:

Also payable at the sale, in addition to the deposit, are the survey fee and the valuation of improvements (if purchaser be not the owner thereof).

Payable with balance of purchase money—

Crown Grant fee—50 acres and under .. £1 10s.

Over 50 acres .. £2

Purchase money £5 or under £1

Assurance Fund contribution—One halfpenny for each £1 of purchase price. (This is a fund established to guarantee the validity of freehold titles.)

Transfer of interest prior to completion of payment may be allowed on payment of £1 fee and subject to stamp duty.

If unable to attend personally, a prospective purchaser may arrange for another person to bid as his agent.

KEITH TURNBULL,

Commissioner of Crown Lands and Survey.

Office of Crown Lands and Survey,
Melbourne, 8th March, 1961.

KANIVA.—Sale (No. 11539) of Crown land, in fee-simple, by auction, will be held at the COURT HOUSE, KANIVA, on THURSDAY, the 13th APRIL, 1961 at half-past TEN o'clock a.m. To be conducted by E. M. FLOYD, Land Officer, Horsham.

TOWNSHIP OF SERVICETON, PARISH OF LEEOR, COUNTY OF LOWAN.

Lot 1.

At the South-east Corner of Elizabeth and Kent streets.

Upset price £30 the lot. Survey fee £5 10s.

Area 1 rood, allotment 1 of section 5. Valuation of improvements £86 (school building, shelter shed and fencing) (Education Department).

Lot 2.

Fronting the East side of Kent-street about 2½ chains South of Elizabeth-street.

Upset price £30 the lot. Survey fee £6.

Area 0a. 1r. 4p., allotment 20 of section 5. Valuation of improvements £1 (fencing) (Education Department).

Lot 3.

At the North-east Corner of Kent and Penny streets.

Upset price £30 the lot. Survey fee £6.

Area 0a. 1r. 4p., allotment 19 of section 5. Valuation of improvements £3 (fencing) (Education Department).

Lot 4.

Fronting North side of Penny-street about 2 chains East of Kent-street.

Upset price £25 the lot. Survey fee £6.

Area 1r. 4p., allotment 17 of section 5. Valuation of improvements £1 (fencing) (Education Department).

Lot 5.

Fronting North side of Penny-street about 3 chains East of Kent-street.

Upset price £25 the lot. Survey fee £6.

Area 0a. 1r. 4p., allotment 17 of section 5. Valuation of improvements £30 (stable, closet, fencing) (Education Department).

NOTE.—The areas mentioned in lots 1 to 5 inclusive are all subject to survey and any necessary easements disclosed thereby.—(M.53307.)

Lot 6.

PARISH OF PEECHEMBER, COUNTY OF LOWAN.

Being Former Peechember West State School Reserve, together with adjacent Crown land.

Upset price £45 the lot. Survey fee £7 12s. 6d.

Area 3a. 0r. 32p., allotment 48B. Valuation of improvements £120 (school building, tanks and fencing) (Education Department).—(M.42339.)

Lot 7.

PARISH OF MURRAWONG, COUNTY OF LOWAN.

In the North of the Parish, about 20 chains East of the road from Lillimur to Telopea (A.M.P. Settlement Area).

Upset price £129 the lot. Survey fee £23 15s.

Area 128a. 3r. 28p., allotment 8B. Valuation of improvements £1,240 (pasture and fencing) (J. H. Halliday).—(M.48638.)

Also, the following Freehold Land will be offered.

NOTE.—This Lot 8 is not subject to the provisions of the Land Act as set out above, but comprises freehold land offered on behalf of the Education Department on the following conditions:—

(a) Deposit of at least 12½ per cent. payable at sale and balance within 60 days.

(b) Purchaser to arrange for, and bear costs of, registration of transfer of title.

Lot 8.

PARISH OF LEEOR, COUNTY OF LOWAN.

About 5 miles South-east of Serviceton, being old Serviceton South State School Site.

Upset price £22 the lot.

Area 1 acre, part of allotment 9B, and being the land described in freehold certificate of title, volume 4602, folio 313.—(M.43076.)

PROPOSED REVOCATIONS OF TEMPORARY RESERVATIONS OF LANDS BY ORDERS IN COUNCIL.

IN pursuance of the provisions of the Land Act 1958, notice is hereby given that it is the intention of the Governor in Council to revoke the temporary reservations of lands by Orders in Council hereunder referred to, viz.:—

The following Notices were published 1st on the 8th March, 1961, pursuant to Orders of the 28th February, 1961.

NOORILIM.—The temporary reservation, by Order in Council of the 15th December, 1899, of 2 roods of land in the Parish of Noorilim, as a site for a Public Hall.—(N.73(4) (Rs.5863).

SANDHURST.—The temporary reservation, by Order in Council of the 7th September, 1926, of 310 acres, more or less, of land in the Parishes of Huntly and Sandhurst, as a site for Public purposes (Sewerage), revoked as to part by Order of the 24th July, 1945, so far only as the portion in the Parish of Sandhurst, containing 1 rood 30 perches, more or less, indicated by hachure on plan hereunder, is concerned.—(S.371(16) (Rs.5790).

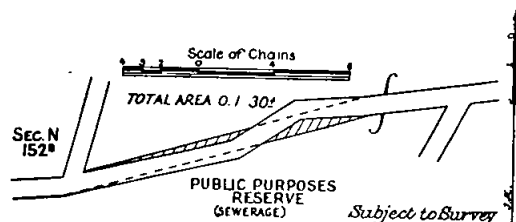

KEITH TURNBULL,
Commissioner of Crown Lands and Survey.

PROPOSED RESERVATION OF PERMANENT RESERVATION OF LAND BY ORDER IN COUNCIL.

IN pursuance of the provisions of the *Land Act 1958*, notice is hereby given that it is the intention of the Governor in Council to permanently reserve the land hereunder referred to, viz:—

The following Notice was published 1° on the 22nd February, 1961, pursuant to Order of the 15th February, 1961.

MOORABBIN (SANDRINGHAM).—Land to be permanently reserved as a site for a Cemetery, in addition to and adjoining the site permanently reserved therefor by Orders in Council of the 28th April, 1936, and 26th May, 1953, 3 acres 0 roods 37 perches, Parish of Moorabbin, County of Bourke (in the two separate portions), indicated by hachure on plan hereunder.—(M.164⁽⁸⁾) (Rs.4547).

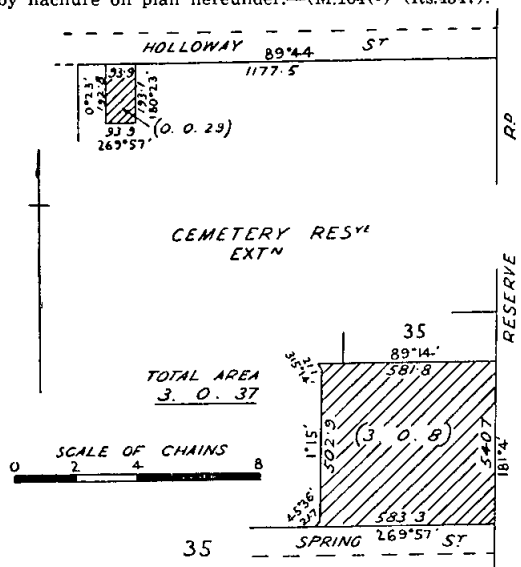

KEITH TURNBULL,
Commissioner of Crown Lands and Survey.

PROPOSED REVOCATIONS OF TEMPORARY RESERVATIONS OF LANDS BY ORDERS IN COUNCIL.

IN pursuance of the provisions of the *Land Act 1958*, notice is hereby given that it is the intention of the Governor in Council to revoke the temporary reservations of lands by Orders in Council hereunder referred to, viz:—

The following Notices were published 1° on the 1st March, 1961, pursuant to Orders of the 21st February, 1961.

ECHUCA NORTH.—The temporary reservation, by Order in Council of the 13th January, 1930, of 20 acres of land in the Parish of Echuca North, as a site for Cattle Yards and Abattoirs.—(E.96⁽⁸⁾) (Rs.3944).

ST. ARNAUD.—The temporary reservation, by Order in Council of the 14th December, 1926, of 27 2/10 perches of land in the Township of St. Arnaud, as a site for Drainage purposes.—(S.206⁽¹⁰⁾) (Rs.3398).

KEITH TURNBULL,
Commissioner of Crown Lands and Survey.

PROPOSED PERMANENT RESERVATION OF LAND AS A SITE.

IN pursuance of the provisions of the *Land Act 1958*, notice is hereby given that it is the intention of the Governor in Council to permanently reserve as a site the land hereunder referred to:—

The following Notice was published 1° on the 8th March, 1961, pursuant to Order of the 28th February, 1961.

MOOROOLBARK (MT. DANDENONG).—Land to be permanently reserved as a site for an Arboretum, 3 acres 1 rood 22 perches, Parish of Mooroolbark, County of Evelyn, as indicated by hachure on plan hereunder.—(M.152⁽⁸⁾) (Rs.8024).

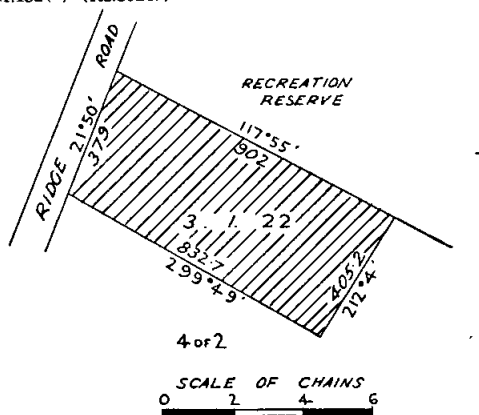

KEITH TURNBULL,
Commissioner of Crown Lands and Survey.

LOCAL LAND BOARDS.

IN pursuance of the provisions of section 34 of the *Land Act 1958*, notice is hereby given that public hearings at the following places and times will be conducted by the persons respectively mentioned, being duly appointed in that behalf.

KEITH TURNBULL,
Commissioner of Crown Lands and Survey.
Department of Crown Lands and Survey,
Melbourne, 7th March, 1961.

SCHEDULE.

HORSHAM LAND OFFICE, Monday, 20th March, 1961,
at 10 a.m.—E. M. Floyd.
RAINBOW LAND INSPECTOR'S OFFICE, Monday, 27th
March, 1961, at 10 a.m.—E. M. Floyd.

Land Act 1958.

LICENCES UNDER THE LAND ACTS 1915 AND 1928 DECLARED VOID.

NOTICE is hereby given that the Licences in the Schedule hereunder have been Declared Void for the reason specified in each case:—

| District. | Corr. No. | Name of Licensee. | Section of Land Act under which Licensed. | Parish. | Allotment. | Section. | Area. | Annual Rental. | Reasons for Voiding. |
|-------------|------------|------------------------|-------------------------------------------|--------------|--------------------|-----------|----------|----------------|-----------------------|
| | | | | | | | A. R. P. | £ s. d. | |
| Kerang .. | 01815 /138 | Kevin Douglas Fletcher | 138 | Kerang .. | 8 | 39 | 0 1 2 | 6 10 0 | Surrendered |
| Bendigo .. | 01866 /138 | Russell, Sydney Adams | 138 | Sandhurst .. | 524P | K | 0 0 37 | 4 0 0 | Surrendered |
| Melbourne.. | 01555 /121 | T. G. Hughes .. | 121 | Linton .. | Adjoining allot. 2 | Section A | 46 0 0 | 8 1 0 | Expired as at 30.9.59 |

Department of Crown Lands and Survey,
Melbourne, 7th March, 1961.

KEITH TURNBULL,
Commissioner of Crown Lands and Survey.

PUBLIC SERVICE NOTICES

PUBLIC SERVICE (PUBLIC SERVICE BOARD) REGULATION 39.—RECLASSIFICATIONS.

THE Public Service Board has raised the classification of the under-mentioned offices as shown, and the Permanent Heads of the Departments have recommended the officers named for appointment.

| Office and Present Classification. | Revised Classification. | Duties. | Qualifications. | Officer Recommended for Appointment. | | |
|-----------------------------------------|------------------------------------------------|------------------------------------------------------------------------------------------------------------------------------------------------------------------------------------------------------------------------------------------------------------------------------------------------------------------------------------------------------------------------------------------|----------------------------------------------------------------------------------------------------------------------------------------------------------------------------------------------------------------------------------------------------------------------------------------------------------------------------------------------------------|--------------------------------------|------------------------------------|-------------------------|
| | | | | Name. | Classification. | Date of Classification. |
| ADMINISTRATIVE DIVISION. | | | | | | |
| DEPARTMENT OF MINES. | | | | | | |
| Class "C1" | Class "C2" | To be responsible for the administrative work of the Drilling Branch, to cost each drilling project and to arrange for recouping of the cost of boring, to be in charge of general administration relating to the Department's vehicles and drilling plants and to correlate information from boring logs | To be familiar with accounts procedures; a knowledge of nomenclature associated with drilling is desirable | Gubbins, J. H. | Class "C1" | 10.12.56 |
| PROFESSIONAL DIVISION. | | | | | | |
| DEPARTMENT OF CROWN LANDS AND SURVEY. | | | | | | |
| Senior Research Officer, Class "B" | Class "B1" | To supervise and carry out experiments and investigations with the object of ascertaining the most economical and effective means of destroying vermin and noxious weeds; to supervise and carry out extension work on vermin and noxious weeds | Bachelor of Agricultural Science or its equivalent; knowledge of plants, animals and birds; experience in laying down experimental plots and of carrying out experiments for the control of vermin and noxious weeds; a sound knowledge of agricultural practices, and the uses of weedicides, poisons and fumigants; ability to lecture and demonstrate | Parsons, W. T. | Senior Research Officer, Class "B" | 20.1.58 |
| PUBLIC WORKS DEPARTMENT. | | | | | | |
| Draughtsman, Class "C" | Senior Draughtsman, Class "C2" | Under direction to supervise a section of draughtsmen engaged on sketch plans and working drawings of kitchen layouts, kitchen equipment details, services and loadings. To prepare reports, estimates and specifications | A suitably qualified draughtsman with a sound knowledge and wide experience in the general planning of commercial and institutional kitchens, the construction, manufacture and installation of kitchen equipment, and the preparation of equipment drawings and specifications. To be capable of supervising staff | Lesley-Miller, H. E. | Draughtsman, Class "C" | 22.7.59 |
| TECHNICAL AND GENERAL DIVISION. | | | | | | |
| WATER SUPPLY DEPARTMENT. | | | | | | |
| Geelong Centre. | | | | | | |
| Works Inspector, Grades 32-34 inclusive | Senior Works Inspector, Grades 34-36 inclusive | Under the direction of the District Engineer:— (a) To supervise Turncocks engaged on maintenance and construction works, and the distribution of water to Bellarine Peninsula towns (b) To assist in the investigation of extensions and replacements associated with the existing and proposed town and rural supplies, and applications by land-owners for water supply services | Ability to handle men and supervise the repair and maintenance of reservoir works, large cast iron, steel, wood pipe and asbestos cement mains and reticulation systems. A good knowledge of the whole layout of the Bellarine Peninsula system | Dillon, J. J. | Works Inspector | 2.10.55 |

Appeals against such recommendations should be lodged with the Secretary to the Public Service Board not later than Saturday, the 18th March, 1961.

Office of the Public Service Board,
Melbourne, 7th March, 1961.

By order,
V. P. SCULLY,
Secretary.

PUBLIC SERVICE (PUBLIC SERVICE BOARD) REGULATION 39.—VACANCY.

THE Permanent Head of the Department shown has recommended the officer named hereunder for appointment to the under-mentioned vacancy.

| Office and Classification. | Duties. | Qualifications. | Officer Recommended for Appointment. | | |
|----------------------------------------|------------------------------------------------------------------------------------------------------------------------------------------------------------------------------------------------------------------------------------------------------------------------------------------------------------------------------------------------------------------------------------------------------------------------------------------------------------|---------------------------------------------------------------------------------------------------------------|--------------------------------------|-----------------------------------------|-------------------------|
| | | | Name. | Classification. | Date of Classification. |
| PROFESSIONAL DIVISION. | | | | | |
| LAW DEPARTMENT. | | | | | |
| <i>Crown Solicitor's Office.</i> | | | | | |
| Legal Assistant (Police), Class "A" | To advise the Chief Commissioner of Police and his officers in cases involving intricate legal difficulties and to act as Prosecutor in inferior Courts in serious cases, and, when instructed as counsel, for members of the Police Force in civil cases; to deliver lectures on law and procedure to members of the Police Force and recruits and to act as a member of the Promotion and Selection Boards, to perform other legal functions as directed | A Barrister and Solicitor of the Supreme Court with experience as counsel in criminal or quasi-criminal cases | Cullen, D. C. . . | Legal Assistant (Labour), Class "B1" | 7.12.59 |

Appeals against such recommendation should be lodged with the Secretary to the Public Service Board not later than Saturday, the 18th March, 1961.

Office of the Public Service Board,
Melbourne, 7th March, 1961.

By order,
V. P. SCULLY,
Secretary.

PUBLIC SERVICE OF VICTORIA.—VACANCIES.

APPLICATIONS will be received by the Public Service Board up to Wednesday, the 22nd March, 1961, from persons employed in the Public Service of Victoria, who are eligible and qualified, for appointment to the under-mentioned positions:—

ADMINISTRATIVE DIVISION.

Assistant Training Officer, Class "C2", Office of the Public Service Board, Premier's Department.

Yearly Salary.—£1,170, minimum; £1,280, maximum.

Duties.—To assist with the planning, organization and conduct of training courses within the Public Service.

Qualifications.—An appropriate University qualification or the Diploma in Public Administration of the Royal Melbourne Technical College, or some progress towards the completion of one such qualification; a good knowledge of the Victorian Governmental administrative structure.

Class "C2", Water Supply Department.

Yearly Salary.—£1,170, minimum; £1,280, maximum.

Duties.—To supervise the preparation of salaries sheets, the posting of salary cards in conformity with Treasury Estimates and of history cards of officers and employees, and to keep records relating to Superannuation, Taxation, Group Savings Schemes, Group Life Assurance, Rent and other deductions from salary payments.

Qualifications.—Experience in salaries accounting within the Public Service. A good knowledge of the Public Accounts and Stores Regulations 1958, the Public Service Act and Regulations, and the Superannuation Acts; to be capable of supervising accounting machinists and other staff.

Class "C1", Office of the Chief Commissioner of Police, Chief Secretary's Department.

Yearly Salary.—£960, minimum; £1,060, maximum.

Duties.—To be in sub-charge of the Pay Branch, to assist the Officer in Charge in the general supervision of the preparation of pay rolls and reimbursements; to be responsible for effecting all changes in police pay and the maintenance of pay records.

Qualifications.—A knowledge of the Police Regulation Acts and Regulations, the Determinations of the Police Classification Board, the Public Service Act and Regulations, the Superannuation Acts, and the Regulations respecting Public Accounts.

Class "C", Fisheries and Wildlife Branch, Chief Secretary's Department.

Yearly Salary.—£710, minimum; £860, maximum.

Duties.—To have charge of the registration of the general correspondence of the Branch. To conduct correspondence and perform other duties as required.

Qualifications.—A knowledge of classification of correspondence and ability to conduct correspondence.

Class "C", Accounts Branch, Treasury.

Yearly Salary.—£710, minimum; £860, maximum.

Duties.—To keep the Appropriation Ledger, prepare detailed statements of expenditure for inclusion in the Treasurer's Finance statement, and undertake relieving duties when required.

Qualifications.—A knowledge of the Treasury system of Accounts, the Audit Act and the Public Accounts and Stores Regulations 1958.

Class "C", Titles Office, Law Department.

Yearly Salary.—£710, minimum; £860, maximum.

Duties.—To examine and receive for filing documents submitted under the Companies Act, Business Names Act and Industrial and Provident Societies Act. To enter documents so filed and check registers; to attend Court in cases of prosecutions.

Qualifications.—A good knowledge of the Companies Act, Business Names Act and Industrial and Provident Societies Act and of the practice of the office of the Registrar of Companies.

Class "C", Mines Department.

Yearly Salary.—£710, minimum; £860, maximum.

Duties.—To have charge of the correspondence records and filing system of the Department; to prepare correspondence and Orders in Council and deal with other matters relating to the appointment, transfer and resignation of Warden's Clerks and Mining Registrars; to draft mining leases and licences; to be in charge of Departmental furniture and fittings.

Qualifications.—To be capable of conducting correspondence and familiar with systems for recording correspondence; a knowledge of the Mines Act and Regulations.

PROFESSIONAL DIVISION.

Principal, Library Training School, Class "B1", State Library Branch, Chief Secretary's Department.

Yearly Salary.—£1,630, minimum; £1,770, maximum.

Duties.—To have charge of the Library Training School; to act as Registrar and as Principal Lecturer; to plan and conduct full and part-time courses and examinations therein, and to supervise the practical work of students.

Qualifications.—A suitable University degree; a good knowledge of bibliography and of general library technical practices; experience in modern methods of instruction in librarianship or other considerable teaching experience; capable of preparing suitable text books, and training advanced students to take charge of municipal libraries and regional centres upon graduation.

Valuer, Class "B", Public Works Department.

Yearly Salary.—£1,390, minimum; £1,500, maximum.

Duties.—Under the direction of the Property Officer to make valuations, and perform other duties as directed.

Qualifications.—To have qualified as an Associate of the Institute of Valuers and to have had extensive practical experience in all types of valuations.

Clerk of Courts, Grade I, Class "B", Courts Branch (Footscray), Law Department.

Yearly Salary.—£1,390, minimum; £1,500, maximum.

Qualifications.—As prescribed by Public Service (Public Service Board) Regulation 46.

Clerk of Courts, Grade II, Classes "C1"—"C2", Courts Branch (City Court), Law Department.

Yearly Salary.—£960, minimum; £1,280, maximum.

Qualifications.—As prescribed by Public Service (Public Service Board) Regulation 46.

Assistant Agricultural Extension Officer, Classes "C"—"C2", Department of Agriculture.

Yearly Salary.—£960, minimum; £1,280, maximum. (Commencing salary according to experience.)

Duties.—After a period of training to undertake agricultural extension work.

Qualifications.—A degree in Agricultural Science.

Draughtsman, Classes "C"—"C1", Titles Office, Law Department. (Four vacancies.)

Yearly Salary.—£710, minimum; £1,060, maximum.

Duties.—To assist in the examination of Transfer Dealings or Survey Plans.

Qualifications.—Experience in Transfer dealings and office procedure under the Transfer of Land and cognate Acts; a sound knowledge of the practical application of Survey; to have passed the examinations prescribed by Public Service (Public Service Board) Regulations 23 (a), (b) and 74 (1) for Survey Draughtsman.

TECHNICAL AND GENERAL DIVISION.

Inspector of Works, Public Works Department.

Yearly Salary.—£894, minimum; £990, maximum.

Qualifications.—Ability to make reports, prepare estimates and costs of works, make sketch plans and prepare specifications; a comprehensive knowledge of all building trades and suitably qualified. Experience in inspectorial duties. A current motor car driver's licence.

NOTE.—The successful applicant must be prepared to be stationed in any one of the Inspectorial centres throughout the State of Victoria, as may be necessary from time to time.

Senior Works Inspector, Maffra Centre, Water Supply Department.

Yearly Salary.—£750, minimum; £846, maximum.

Duties.—To be responsible, under the direction of the District Engineer, for the supervision and control of maintenance and construction of works and for the supervision of water distribution in the Macalister District.

Qualifications.—To be capable of supervising and directing the work of Gangers, Water Bailiffs and gangs of workmen; ability to set out works from plans and experience in effecting repairs

and maintenance of channels and channel structures, pipe-lines and drainage and in the regulation and distribution of water. A knowledge of the distribution system of the District is desirable.

Inspector (Female), Children's Welfare Branch, Chief Secretary's Department.

Yearly Salary.—£540, minimum; £588, maximum.

Duties.—To visit and advise and report on children and homes under the supervision of the Branch.

Qualifications.—A certificated nurse with capacity to investigate and compile records on matters affecting the health, welfare and environment of children under the care of the Branch; to be competent to give advice and guidance in the proper care of children.

Blacksmith, Ports and Harbours Branch, Public Works Department.

Yearly Salary.—£510, minimum; £558, maximum.

Duties.—To repair tools, chains and buoys, and make engineering parts.

Qualifications.—A competent general blacksmith with a good knowledge of oxy-acetylene and electric welding as applied to blacksmithing.

Ranger, Senior, Hopetoun Centre, Water Supply Department.

Yearly Salary.—£542.

Duties.—Supervision, control and regulation of the domestic and stock watering in the Hopetoun Centre; supervision of repairs and maintenance of channels and structures.

Qualifications.—Experience of distribution of water for domestic and stock purposes; capacity for handling men on mechanical plant engaged on channel maintenance and sand clearing, supervising gangs of men on construction and repair of structures. To be competent to measure piecwork.

Water Bailiff, Boort Centre, Water Supply Department.

Yearly Salary.—£430, minimum; £526, maximum.

Qualifications.—Ability to control and regulate the supply of water to irrigators and to keep the necessary records and make arithmetical computations; a knowledge of water requirements for crop and grasses grown under irrigation, the methods of channel and drain construction and maintenance.

(This advertisement is in lieu of the advertisement for a Water Bailiff, Pyramid Hill Centre, Water Supply Department, which appeared on page 806 of *Government Gazette* No. 17 of the 1st March, 1961.)

Water Bailiff, Kerang Centre, Water Supply Department.

Yearly Salary.—£430, minimum; £526, maximum.

Qualifications.—Ability to control and regulate the supply of water to irrigators and to keep the necessary records and make arithmetical computations; a knowledge of water requirements for crop and grasses grown under irrigation, the methods of preparation of land for irrigation and methods of channel and drain construction and maintenance.

NOTE.—A house is available for the successful applicant, if married, for which a rental of 10 per cent. of standard salary, plus £16 a year, will be charged. Particulars available from the Water Supply Department.

Attendant, Senior, National Gallery, National Museum and Institute of Applied Science, Chief Secretary's Department.

Yearly Salary.—£494, minimum; £510, maximum.

Duties.—To assist the Supervisor and Assistant Supervisor with the control and supervision of the Technical and General staff, National Gallery, National Museum, and Institute of Applied Science.

Qualifications.—A good knowledge of the exhibits of the National Gallery, National Museum, and Institute of Applied Science, ability to control staff, and experience in the care and handling of valuable works of art.

NOTE.—The salary rates quoted above do not include the additional amount which is payable under Regulation 77A of the Board's Regulations.

By order,

V. P. SCULLY,
Secretary.

Office of the Public Service Board,
Melbourne, 7th March, 1961.

PUBLIC SERVICE BOARD OF VICTORIA.—
VACANCIES.

DEPARTMENT OF HEALTH.

MENTAL HYGIENE BRANCH.

TECHNICAL AND GENERAL DIVISION.

APPLICATIONS will be received by the Public Service Board up to Wednesday, the 29th March, 1961, from persons employed in the Public Service of Victoria, who are eligible and qualified for appointment to the under-mentioned positions:—

Charge Nurse (Male). (Two vacancies.)

Yearly Salary.—£606, minimum; £654, maximum.
Position No. 1.—Kew Mental Hospital.

Duties.—To take charge or sub-charge of a ward in a Mental Hospital.

Qualifications.—A current practising certificate for Mental Nursing, and experience as a Deputy Charge Nurse in a Mental Hospital.

Position No. 2.—Children's Cottages, Kew.

Duties.—To take charge or sub-charge of a ward in a Mental Hospital.

Qualifications.—Either Mental Defectives or Mental Hygiene Nursing Certificate with appropriate experience as a Deputy Charge Nurse.

Carpenter, Grade I., Ballarat Mental Hospital.

Yearly Salary.—£510, minimum; £558, maximum.

Duties.—To assist in all carpentering work.

Qualifications.—To be a competent and experienced carpenter.

Motor Truck Driver, Ballarat Mental Hospital.

Yearly Salary.—£446, minimum; £462, maximum.

Duties.—To distribute laundry, provisions, heavy and light goods, &c., throughout the institution.

Qualifications.—A licensed motor truck driver.

NOTE.—The salary rates quoted above do not include the additional amount which is payable under Regulation 77A of the Board's Regulations.

By order,

V. P. SCULLY,
Secretary.

Office of the Public Service Board,
Melbourne, 7th March, 1961.

No. 1095.

Public Service Act 1958, Section 50.

REGULATIONS.—PART III.—SALARIES, INCREMENTS
AND ALLOWANCES.

THE Public Service Board, in pursuance of the powers conferred by the Public Service Act 1958, hereby amends its Regulations as shown below:—

SIXTH SCHEDULE.

TEMPORARY EMPLOYEES.

Designation of Position and Rates of Salaries.

| Department and Designation of Position. | Yearly Rate of Salary. | | Increments (Annual). |
|-----------------------------------------|------------------------|----------|----------------------|
| | Minimum. | Maximum. | |
| | £ | £ | |
| DEPARTMENT OF PUBLIC WORKS. | | | |
| Delete—Gardener | .. | 398 | .. |
| Add—Gardener—Junior— | | | |
| At 16 years of age | .. | 179 | .. |
| At 17 years of age | .. | 197 | .. |
| At 18 years of age | .. | 210 | .. |
| At 19 years of age | .. | 267 | .. |
| At 20 years of age | .. | 316 | .. |
| Adult | .. | 398 | .. |

A. GARRAN, Chairman.
V. P. SCULLY, Secretary.

Office of the Public Service Board,
Melbourne, 20th February, 1961.

No. 1096.

Public Service Act 1958, Section 50.

REGULATIONS.—PART III.—SALARIES, INCREMENTS,
AND ALLOWANCES.

THE Public Service Board, in pursuance of the powers conferred by the Public Service Act 1958, hereby amends its regulations as shown below:—

SIXTH SCHEDULE.

TEMPORARY EMPLOYEES.

Designation of Positions and Rates of Salaries.

| Department and Designation of Position. | Yearly Rate of Salary. | | Increments (Annual). |
|------------------------------------------|------------------------|----------|----------------------|
| | Minimum. | Maximum. | |
| | £ | £ | |
| DEPARTMENT OF AGRICULTURE. | | | |
| Add—Technical Assistant (Female)—Junior— | | | |
| Under 16 years of age .. | .. | 166 | .. |
| At 16 years of age | .. | 197 | .. |
| At 17 years of age | .. | 228 | .. |
| At 18 years of age | .. | 272 | .. |
| At 19 years of age | .. | 316 | .. |
| At 20 years of age | .. | 355 | .. |
| Adult | 460 | 524 | 2 of £32 |
| DOOKIE AGRICULTURAL COLLEGE | | | |
| Delete—Waiter, Senior | 382 | 398 | 1 of £16 |

A. GARRAN, Chairman.
V. P. SCULLY, Secretary.

Office of the Public Service Board,
Melbourne, 20th February, 1961.

TENDERS—PUBLIC WORKS DEPARTMENT

TENDERS will be received at this Department until TEN a.m., on the Tuesdays, and for the purposes under mentioned.

Particulars may be learnt at the Department and also at places shown in parenthesis.

W.O. means Inspector of Works Office; P.S.—Police Station; T.S.—Technical School; H.E.S.—Higher Elementary School; S.S.—State School; H.S.—High School; C.S.—Consolidated School.

Tenders should be submitted on the Department's printed Tender Form. All tenders must be on a "Firm Tender" basis. The Board of Land and Works will not necessarily accept the lowest or any tender.

Tenders to be addressed to the Secretary, Public Works Department, and envelope containing tender to be marked "Tender for , closing Tuesday,".

NOTE.—No preliminary deposit is to be lodged with any tender, but a deposit in accordance with the prescribed Schedule, may be required from each successful tenderer.

14th March, 1961.

Bennettswood.—Replacement of fan and extension of plenum heating to four additional class-rooms, S.S., 4693. (S.S.; Bennettswood.)

Brunswick.—Heating and hot-water boilers, ventilation and plenum heating, &c., Mobile Traffic Section, Police Department.

Coburg.—Overhead conveyor system, paint spray booths, paint roller coating machine, paint bake oven, underground oil fuel tank and air compressor unit, Pentridge Gaol.

Corinella.—Electrical installation, staff residences, Social Welfare Department. (W.O., Korumburra.)

Fern Tree Gully.—Supply and installation of aluminium alloy windows and doors, Court House.

Frankston.—Extension of existing heating and H.W.S. systems, High School. (Amended Specification.)

Geelong.—Supply and laying rubber floor tiles, Teachers' Training College. (W.O., Geelong.)

Glen Waverley Heights.—Plenum heating—four additional class-rooms, S.S. 4836.

Hamilton.—Erection of residence for leading hand, Pastoral Research Station. (W.O., Hamilton.)

Heatherhill.—Electrical installation for new block of four additional L.T.C. class-rooms &c., S.S. 4802. (S.S., Heatherhill.)

Kinglake.—Erection of brick veneer residence, National Park.

Koo-Wee-Rup North.—Purchase and removal of school and outbuildings, S.S. 3198. (S.S., Koo-Wee-Rup North.)

Melbourne.—Erection of first floor crossover and alterations to toilet block, Royal Melbourne Technical College.

Overport.—Electrical installation for new block of four L.T.C. class-rooms &c., S.S. 4780. (S.S., Overport.)

Port Melbourne.—Supply and delivery of two only 2½ tons capacity lifting and luffing cranes mounted on pneumatic tires, Public Works Department Depot.

Runnymede East.—Purchase and removal of residence, S.S. 2421. (W.O., Shepparton.)

Wangaratta.—Electrical installation in welding bays and modifications to reticulation, Technical School. (W.O., Wangaratta.)

Warrawong.—Plenum heating system, four additional class-rooms, S.S. 4835.

Warrawong.—Electrical installation, four additional L.T.C. class-rooms, &c., S.S. 4835. (S.S., Warrawong.)

21st March, 1961.

Ararat.—Supply dining tables and chairs, Mental Hospital. (W.O., Ararat and Ballarat.)

Bell Park.—Extension to main sewer, High School (Remended Specification.) (W.O., Geelong.)

Brunswick South West.—New chalk-boards and fence renewal, S.S. 4304. (S.S., Brunswick South West.)

Caulfield.—Demolition and removal of old stable, &c., High School.

Cranbourne North.—Erection of new Primary School, S.S. 4887.

Frankston.—Supply and installation of aluminium windows, Teachers' Hostel.

Hampton.—Repairs and renovations, S.S. 3754. (S.S., Hampton.)

Horsham.—Internal alterations, painting, provision of heaters, S.S. sink, &c., Police Station. (W.O., Horsham.)

Lyndale.—Heating and hot-water services for stages 1 and 2, High School.

Melbourne.—Supply and installation of pump and return line, Titles Office, Queen-street.

Melbourne.—Stainless steel benchwork, Teachers' Training College Hostel, 572 St. Kilda-road.

Merbein.—New school, High School. (W.O., Mildura.)

Nunawading.—Removal and re-erection of two shelter pavilions, S.S. 4190. (S.S., Nunawading.)

Parkmore.—Plenum heating in eight class-room unit, S.S. 4881.

Redcliffs.—Erection of High School in L.T.C. (W.O., Mildura.)

Richmond.—Exhaust and cooling systems in engine testing workshops, Technical School. (Amended Specification.) (T.S., Richmond.)

Ringwood.—Erection of two shelter pavilions and store, Technical School. (T.S., Ringwood.)

Sassafras.—Erection of additional girls' lavatories, S.S. 3222.

Sunbury.—Erection of new school, High School.

Swan Hill.—Erection of new radio room, Police Station. (W.O., Swan Hill.)

Tottenham North.—Plenum heating in new buildings, S.S. 4703.

West Melbourne.—The supply, delivery and installation of two 20-ft. lengths of fabricated steel smoke stack, Government Cool Stores, Dudley-street.

28th March, 1961.

Ararat.—Internal and external repairs and painting, S.S. 800. (W.O., Ararat; S.S., Ararat.)

Ballarat North.—Extension to existing Trades Wing, Technical School. (W.O., Ballarat; T.S., Ballarat North.)

Birchip.—Erection of timber-framed residence and "A" type office, &c., Police Station. (W.O., Warracknabeal; P.S., Birchip.)

Broken Creek.—Purchase and removal of timber school and residence, S.S. 862. (W.O., Benalla.)

Lucydale.—Purchase and removal old school buildings, S.S. 3604. (W.O., Wangaratta.)

Charlton.—Repairs and painting, Clerk of Courts residence. (W.O., Bendigo; P.S., Charlton.)

Cobden.—Installation of Warmray No. 3 heaters, S.S. 864. (W.O., Warrnambool; S.S., Cobden.)

Euroa.—Purchase and removal of class-rooms, S.S. 1706. (W.O., Benalla; S.S., Euroa.)

Landsborough.—Erection of new office, Police Station. (Amended specification.) (W.O., Maryborough; P.S., Landsborough.)

Leongatha.—Renovations to residence, 15 Bellingham-street, High School. (W.O., Korumburra; H.S., Leongatha.)

Maryborough.—Electrical installation in two prefabricated class-room units, Technical School. (W.O., Maryborough; T.S., Maryborough.)

Melbourne.—Roof repairs, Index Room, Titles Office.

Merbein.—Electrical installation in new school, High School. (W.O., Mildura.)

Merbein.—Mechanical services for new school, High School. (W.O., Mildura and Bendigo.)

Murrumbena.—Erection of Police Station and residence.

Murrumbena.—Gas hot-water service and gas heating, Police Station and residence. (P.S., Murrumbena.)

Upper Yarra.—New High School building.

Werribee.—Internal painting and repairs of residences Nos. 16 and 20, Research Farm. (Research Farm, Werribee.)

Wonthaggi.—Remodelling Workshop Block, Technical School. (Amended specification.) (W.O., Korumburra; T.S., Wonthaggi.)

T. K. MALTBY,

Commissioner of Public Works.

Public Works Department,

Melbourne, 7th March, 1961.

PRIVATE ADVERTISEMENTS

CITY OF SANDRINGHAM.

BY-LAW No. 194.

A By-law of the City of Sandringham made under the provisions of the Local Government Acts and every other power thereunto it enabling, and numbered 194, for suppressing nuisances, including controlling and regulating the use of premises with a view to preventing objectionable noise at unreasonable times.

IN pursuance of the powers conferred by the Local Government Acts and of every other power it thereunto enabling, the Mayor, Councillors and Citizens of the City of Sandringham order as follows:—

1. Premises mean and include all land or premises other than those premises used for public amusement or entertainment.

2. The use of any premises between the hours of 8 o'clock post meridian to the hour of 7 o'clock ante meridian following on Mondays to Fridays inclusive in each week and between the hour of 6 o'clock post meridian on Saturday and the hour of 7 o'clock ante meridian on the Monday following for any purpose (including the use of any broadcasting receiver, television receiver, gramophone, coin-operated gramophone, loud speaker, public address system or other sound broadcasting equipment, hammering, stamping, manufacturing processes, loading and unloading vehicles) causing objectionable noise is hereby prohibited.

3. The owner or occupier of any premises permitting any person on such premises to contravene the provisions of the preceding clause shall be also guilty of an offence against this By-law.

4. This By-law shall apply to and have operation throughout the whole of the municipal district of Sandringham.

5. Any person who is guilty of any wilful act or default contrary to this By-law shall be liable on conviction to a penalty of not less than Three pounds and not exceeding Twenty pounds for each and every offence and in the case of a continuing offence to a further penalty of not more than Five pounds for each day on which an offence against this By-law is continued after a conviction or order by any court.

Resolution for passing this By-law agreed to by the Council on the 29th day of November, 1960, and confirmed on the 7th day of February, 1961.

The common seal of the Mayor, Councillors and Citizens of the City of Sandringham was hereto affixed the 21st day of February, 1961, in the presence of—

(SEAL) W. JOHNSON, Mayor.
JOHN LUCAS, Councillor.
FRED G. TRICKS, Town Clerk.

13029

TOWN OF ST. ARNAUD.

LOAN No. 24.

Notice of Intention to Borrow the Sum of £15,000 for Permanent Works and Undertakings.

NOTICE is hereby given that the Council of the Town of St. Arnaud proposes to borrow the sum of Fifteen thousand pounds, on the credit of the municipal revenues

of the Mayor, Councillors and Burgesses of the said Town, such sum to be raised by the grant of a mortgage, in accordance with the provisions of the *Local Government Act 1958*.

1. The maximum rate of interest that may be paid is 5½ per cent. per annum.
2. The purpose for which the loan is to be applied is—Electricity Extension Works.
3. The period of the loan shall be ten years.
4. The moneys borrowed shall be repayable by providing out of the municipal fund twenty half-yearly instalments of approximately £1,002 8s. 6d. each, including principal and interest, on the 1st day of November and the 1st day of May during the currency of the loan. The first instalment shall be payable on the 1st day of November, 1961.
5. Such moneys shall be repayable at the State Savings Bank of Victoria, Melbourne.

Plans and specifications and the estimate of the cost of the proposed works, and a statement showing the proposed expenditure of the moneys to be borrowed, are open for inspection at the Town Hall, St. Arnaud, during office hours.

Dated 1st March, 1961.
13019

PAUL JAMES, Town Clerk.

SHIRE OF ALTONA. STREET NAMES ALTERED.

NOTICE is hereby given that the Council of the Shire of Altona by Resolutions adopted at meetings shown below orders, in accordance with provisions of the *Local Government Act 1958*, that street names be altered as follows:—

*Former Name; Description of Section Altered;
New Name.*

Meeting held January 31, 1961.

Bent-street; between Kororoit Creek-road and Railway Reserve on lodged plan 1316, Altona East area; Bentley-street.

Meeting held February 14, 1961.

Kerr-street; between Paw Paw-road and Buchanan-road, Altona North area; Pearl-street.

13006 JAMES W. WATERS, Shire Secretary.

SHIRE OF BUNINYONG. LOAN No. 12.

*Notice of Intention to Borrow the Sum of £800 for
Permanent Works and Undertakings.*

NOTICE is hereby given that the Council of the Shire of Buninyong proposes to borrow the sum of Eight hundred pounds on the credit of the municipal revenues of the President, Councillors and Ratepayers of the said Shire, such sum to be raised by the grant of a mortgage in accordance with the provisions of the *Local Government Act 1958*.

1. The maximum rate of interest that may be paid is £5 16s. 3d. per cent. per annum.
2. The purpose for which the loan is to be applied is the purchase of one multi-wheel, pneumatic-tired road roller.
3. The period of the loan shall be seven years.
4. The moneys borrowed shall be repayable by providing out of the municipal fund fourteen half-yearly instalments of approximately £70 7s. 6d. each, including principal and interest, on the 1st day of June and the 1st day of December during the currency of the loan. The first instalment shall be payable on the 1st day of December, 1961.
5. Such moneys shall be repayable at the State Savings Bank of Victoria, Melbourne.

The plans and specifications and the estimate of the cost of the proposed works, and a statement showing the proposed expenditure of the moneys to be borrowed, are open for inspection at the Shire Office, Buninyong.

Date: 2nd March, 1961.
13034

A. C. LORD, Shire Secretary.

SHIRE OF COHUNA. BY-LAW No. 38.

NOTICE is hereby given that, at a meeting of the Cohuna Shire Council held on the 27th day of February, 1961, the Council of the Shire of Cohuna did confirm a Special Order made for the purposes of By-law No. 38, made under the provisions of the *Dog Act 1957*, for the purpose of fixing registration fees for dogs and for other purposes relating to the said Act.

13027

R. E. KNOWLES, Shire Secretary.

SHIRE OF COHUNA.

BY-LAW No. 39.

NOTICE is hereby given that, at a meeting of the Shire of Cohuna held on the 27th day of February, 1961, the said Council did confirm a Special Order made for the purpose of making By-law No. 39, the general purpose of which is to prescribe registration fees for various premises under the provisions of the *Health Act 1958* as amended.

13108

R. E. KNOWLES, Shire Secretary.

SHIRE OF FRANKSTON.

NAME OF ROAD CHANGED.

IN accordance with the provisions of the *Local Government Act 1958*, notice is hereby given of the change of the road names as follows:—

Old Name; New Name; Location.

1. The Peak; The Close; south from The Range—full length as appearing on lodged plan 11579.
2. Keays-street; Ti-tree-lane; full length Old Mornington-road to Nepean Highway as appearing on lodged plan 10648.
3. Gillards-road and Gillets-road; Gillards-road; from Old Mornington-road east across Nepean Highway and Baden Powell-drive to the south-east boundary of Crown allotment 1, section 5.

By order of the Council,

13015

G. C. PENTLAND, Shire Secretary.

SHIRES OF HAMPDEN AND MORTLAKE.

NOTICE is hereby given that Kenneth William Callander has been appointed Health Inspector to the Shires of Hampden and Mortlake, *vice* E. G. Arnott, resigned.

S. J. GRIMMER, Secretary, Shire of Hampden.
6th March, 1961. 13095

SHIRE OF LILLYDALE.

LOAN No. 56.

Notice of Intention to Borrow.

NOTICE is hereby given that the Council of the Shire of Lillydale proposes to borrow the sum of Thirty thousand pounds on the credit of the municipal revenues of the President, Councillors, and Ratepayers of the said Shire, such sum to be raised by the issue of debentures, in accordance with the provisions of the *Local Government Act*.

1. The maximum rate of interest that may be paid is 5½ per cent. per annum.
2. The purposes for which the loan is to be applied are as follows:—

| | |
|-----------------------------------------|---------|
| (a) Purchase of land and reserves | £15,000 |
| (b) Drainage works | 15,000 |
| | £30,000 |
3. The period of the loan shall be ten years.
4. The moneys borrowed shall be repayable by providing out of the Municipal Fund twenty half-yearly instalments of £1,970 3s. each, including principal and interest, on the 1st day of December and the 1st day of June during the currency of the loan. The first instalment shall be payable on the 1st day of December, 1961.
5. Such moneys shall be repayable at the National Bank of Australasia Limited, Melbourne, or at the Council's bankers for the time being in Melbourne. The plans and specifications and the estimate of the cost of the proposed works, and a statement showing the proposed expenditure of the moneys to be borrowed, are open for inspection at the Shire Hall, Lillydale.

13014

T. H. COWLEY, Shire Secretary.

SHIRE OF MORTLAKE.

NOTICE OF INTENTION TO COMPULSORILY ACQUIRE LAND.

WHEREAS the Council of the Shire of Mortlake deems it expedient to provide the land described in the Schedule hereto for the supply of materials for road construction: And whereas for the purpose thereof the exercise of the compulsory power of taking the said land will in the Council's opinion be necessary and desirable: And whereas the Council has caused to be prepared a map setting out and describing such land and the exact site and measurements thereof and the names of the owners or reputed owners, lessees or reputed lessees and the occupiers thereof as far as such names can be ascertained by the Council: And whereas such map is deposited at the office of the Council at Mortlake and is and shall be open for inspection by all persons interested

at all reasonable hours for the space of 40 clear days after publication of this notice in the *Government Gazette*: Now notice is hereby given to all persons affected by the proposed work and undertaking and they are hereby called upon to set forth in writing addressed to the said Council or the President of the Shire of Mortlake within 40 clear days from the publication of this notice in the *Government Gazette* all objections which they may have to the said work or undertaking.

SCHEDULE HEREINBEFORE REFERRED TO.

Part of lot 26 of lodged plan 6141, being part of Crown allotment 10, section IV., Parish of Keilambete, containing 2 acres 3 roods 31 6/10 perches or thereabouts.

By order,

W. J. GRAY,
Shire Secretary.

12999

SHIRE OF MYRTLEFORD.

LOAN No. 2.

Notice of the Intention to Borrow the Sum of £2,500 for Permanent Works and Undertakings.

NOTICE is hereby given that the Council of the Shire of Myrtleford proposes to borrow the sum of Two thousand five hundred pounds on the credit of the municipal revenues of the President, Councillors and Ratepayers of the said Shire, such sum to be raised by the grant of a mortgage, in accordance with the provisions of the *Local Government Act 1958*.

1. The maximum rate of interest that may be paid is £5 17s. 6d. per cent. per annum.
2. The purpose for which the loan is to be applied is for the purchase of land and the provision of officers' residences.
3. The period of loan shall be fifteen years.
4. The moneys borrowed shall be repayable by providing out of the municipal fund 30 half-yearly instalments of £126 10s. 5d. each, including principal and interest, on the 1st day of December and 1st day of June during the currency of the loan. The first instalment shall be repayable on the 1st day of December, 1961.
5. Such moneys shall be repayable at the Australia and New Zealand Bank Limited, Myrtleford.

The plans and specifications and the estimated cost of the proposed works, and a statement showing the proposed expenditure of the moneys to be borrowed, are open for inspection at the Shire Office, Myrtleford.

13032

K. S. LANE, Shire Secretary.

Local Government Act 1958.

SHIRE OF SOUTH GIPPSLAND.

SYNAN-ROAD.

WHEREAS the Council of the Shire of South Gippsland deems it expedient to execute a certain work or undertaking, namely, the provision of a road, which in the opinion of the Council is necessary and desirable that it exercise its power of taking compulsorily land described hereunder within the municipal district of the said Council as provided by the *Local Government Act 1958*, and the Council has approved such specifications, maps, and sections as may be necessary, showing the nature and extent of such work or undertaking, and the exact site and measurements thereof, on and through what lands the same is proposed to be placed or to be extended, and the names of the owners or reputed owners, lessees or reputed lessees, and the occupiers thereof as far as such names can be ascertained by the Council. Notice is hereby given—

- (a) the purpose of the said specifications, maps, and other papers is to provide and construct a road through Crown allotment 67, Parish of Doomburrim, County of Buln Buln;
- (b) that the said specifications, maps, and other papers are deposited for inspection at the Shire Offices, Pioneer-street, Foster; and
- (c) that all persons affected by the proposed work or undertaking are hereby called upon to set forth, in writing, addressed to the Council or the Shire Secretary, within forty (40) clear days from publication of this notice in the *Government Gazette*, all objections they may have to the work or undertaking.

The land referred to above is an area of 3 acres 2 roods 2 3/10 perches or thereabouts, being part Crown allotment 67, Parish of Doomburrim, County of Buln Buln.

Dated this 1st day of March, 1961.

13005

J. RENNICK, Shire Secretary.

SHIRE OF YACKANDANDAH.

ROAD DEVIATION.

IN pursuance of the powers conferred by section 522 of the *Local Government Act 1958*, the Council of the Shire of Yackandandah doth hereby order that the land hereinafter described, which has been taken, purchased or acquired by it, shall be a public highway, from and after the publication of this Order in the *Government Gazette*, namely:—

All that piece of land being part of Crown allotment 10, section B1, Parish of Yackandandah, commencing at the point of intersection of the south-western boundary of that allotment and the southern boundary of a Government road adjoining and bounded thence on the north by a line being the southern boundary of the said Government road bearing east 1 deg. 30 min. south 119.5 links; thence bearing north 36 deg. 17 min. east 222.8 links; thence bearing south 33 deg. 5 min. 30 min. west 320.5 links; thence bearing north 40 deg. 0 min. west 119.7 links to the commencing point.

In witness whereof the common seal of the President, Councillors and Ratepayers of the Shire of Yackandandah was hereunto affixed, in pursuance of an Order of the Council made the 16th day of July, 1959, in the presence of—

A. R. McKIBBIN, President.
G. A. BEATTY, Councillor.
L. KRUTLI, Secretary.

(SEAL)

13102

SHIRE OF YACKANDANDAH.

ROAD DEVIATION.

IN pursuance of the powers conferred by section 522 of the *Local Government Act 1958*, the Council of the Shire of Yackandandah doth hereby order that the land hereinafter described, which has been taken, purchased or acquired by it, shall be a public highway, from and after the publication of this Order in the *Government Gazette*, namely:—

All that piece of land being part of Crown allotment 35, section N, Parish of Yackandandah, commencing at a point on the north-westerly boundary of the said allotment distant 50 links from the most northerly corner or angle of the said allotment and bounded thence on the south-east by other part of said allotment 35 bearing south 11 deg. 35 min. west 293 links and on the south-west by a line bearing west 47 deg. 16 min. north 246 9/10 links and on the north-west by a Government road bearing north 61 deg. 42 min. east 290 links to the commencing point.

In witness whereof the common seal of the President, Councillors and Ratepayers of the Shire of Yackandandah was hereunto affixed, in pursuance of an Order of the Council made the 16th day of July, 1959, in the presence of—

A. R. McKIBBIN, President.
G. A. BEATTY, Councillor.
L. KRUTLI, Secretary.

(SEAL)

13104

SHIRE OF YACKANDANDAH.

ROAD DEVIATION.

IN pursuance of the powers conferred by section 522 of the *Local Government Act 1958*, the Council of the Shire of Yackandandah doth hereby order that the land hereinafter described, which has been taken, purchased or acquired by it, shall be a public highway, from and after the publication of this Order in the *Government Gazette*, namely:—

All that piece of land being part of Crown allotments 11 and 14, section 28, Parish of Tangambalanga, commencing at the most easterly corner of the said allotment 11; bounded thence on the north-east by south-west boundary of a Government road adjoining bearing north 18 deg. 9 min. west 75 links; and bounded thence by a line being the southern boundary of the said Government road bearing north 60 deg. 0 min. west 213 links; thence bearing south 46 deg. 42 min. east 329.8 links to the said south-western boundary of the said Government road; thence bearing north 18 deg. 9 min. west 63.7 links to the commencing point.

In witness whereof the common seal of the President, Councillors and Ratepayers of the Shire of Yackandandah was hereto affixed, in pursuance of an Order of the Council made the 12th day of November, 1959, in the presence of—

ARNOLD T. COULSTON, President.
MAX B. JAMISON, Councillor.
L. KRUTLI, Secretary.

(SEAL)

13103

HAMILTON SEWERAGE AUTHORITY.

SEWERAGE AREA No. 7.

COMMENCING at a point on the south building line of King-street distant 132 feet east of the south-eastern corner of King and Gordon streets, being a point on the northern boundary of Sewerage Area No. 5; thence northerly across King-street and along a line parallel to Gordon-street to a point on the southern building line of Wright-street; thence easterly along Wright-street to the north-eastern corner of No. 20 Wright-street; thence south-easterly across Wright-street to a point on the eastern building line of Wright-street distant 140 feet north of the northern building line of King-street; thence easterly by a line parallel to King-street to a point distant 140 feet west of the western building line of Park-street; thence northerly by a line parallel to Park-street to a point 180 feet south of the southern building line of Kent-road; thence westerly by a line parallel to Kent-road to a point distant 540 feet west of the western building line of Park-street, being the south-western corner of No. 140 Kent-road; thence northerly by a line at right-angles to Kent-road to the southern building line of Kent-road; thence easterly along Kent-road to the south-eastern corner of Kent-road and Kerr-street; thence northerly across Kent-road and along the eastern building line of Kerr-street to a point distant 160 feet north of the northern building line of Kent-road; thence easterly by a line parallel to Kent-road to a point distant 165 feet west of the western building line of Park-street; thence northerly by a line parallel to Park-street to a point on the southern building line of Thomas-street; thence easterly along Thomas-street to the south-western corner of Thomas and Park streets; thence north-easterly across Park-street to the north-eastern corner of Park and May streets; thence northerly along Park-street to the north-western corner of No. 96 Park-street, being a point approximately 120 feet south of the southern building line of North Boundary-road; thence easterly by a line parallel to North Boundary-road to a point distant 158 feet east of Park-street; thence northerly by a line parallel to Park-street to the southern building line of North Boundary-road; thence easterly along North Boundary-road to the north-eastern boundary of Crown allotment 21, section C, Parish of North Hamilton, County of Dundas; thence southerly along the eastern boundary of the said Crown allotment 21 to a point distant 150 feet north of the northern building line of Kent-road; thence easterly by a line parallel to Kent-road to the eastern building line of McArthur-street; thence northerly along McArthur-street to the south-eastern corner of McArthur-street and North Boundary-road; thence easterly along North Boundary-road to the south-western corner of North Boundary and Hensley Park roads; thence southerly along Hensley Park-road to the south-west corner of Hensley Park and Kent roads; thence westerly along the southern building line of Kent-road to a point 200 feet east of the south-eastern corner of Kent-road and McArthur-street; thence southerly 315 feet by a line parallel to McArthur-street; thence westerly about 200 feet by a line parallel to Kent-road to a point on the eastern building line of McArthur-street; thence northerly along the eastern building line of McArthur-street to the south-eastern corner of McArthur-street and Kent-road; thence westerly along Kent-road to the north-eastern corner of Crown allotment 16; thence southerly along the eastern boundary of the said Crown allotment 16 to the south-eastern corner of the said Crown allotment 16; thence easterly along the northern boundaries of Crown allotments 14 and 13 to the western building line of McArthur-street; thence southerly along McArthur-street to the south-western corner of McArthur and Kings streets; thence westerly about 78 feet along the southern building line of King-street to the north-eastern corner of No. 250 King-street; thence southerly about 130 feet along the eastern boundary of the said No. 250; thence westerly by a line parallel to King-street to Roberts-street, being a point on the boundary of Sewerage Area No. 2; thence northerly, westerly, northerly, westerly, southerly and westerly along the boundaries of Sewerage Areas Nos. 2 and 5 to the point of commencement.

SEWERAGE AREA No. 8.

Commencing at the point of intersection of the centre-line of the Grange Burn Creek and Riley-street, formerly known as Rountree-street, being a point on the boundary of Sewerage Area No. 6; thence easterly to the most northerly angle of Crown allotment 1, section 97, Township of Hamilton, Parish of South Hamilton, County of Normanby; thence easterly across George-street to the south-western corner of Crown allotment 1, section I., Parish of South Hamilton, being a point on the eastern building line of George-street; thence southerly along the said eastern building line of George-street to a point on

the boundary of Sewerage Area No. 6, being about 165 feet north of the north-eastern corner of George-street and Ballarat-road; thence south-westerly, southerly, westerly and northerly along the boundary of the said Sewerage Area No. 6 to the point of commencement.

SEWERAGE AREA No. 9.

Commencing at a point distant 240 feet north of the northern building line of Ballarat-road and distant 246 feet west of the western building line of Rippons-road, being a point on the northern boundary of Sewerage Area No. 6; thence northerly by a line parallel to Rippons-road to a point distant 289 feet north of the said northern boundary of Sewerage Area No. 6; thence easterly by a line parallel to Ballarat-road to the eastern building line of Rippons-road; thence northerly along the eastern building line of Rippons-road to the north-western corner of lot 9 on lodged plan of subdivision 34285, Parish of South Hamilton; thence easterly along the northern boundary of the said lot 9 to its north-eastern corner; thence northerly along the western boundary of lot 10 on the said lodged plan of subdivision to its north-western corner; thence easterly and northerly along the southern and eastern building lines of Norma-avenue to a point distant 148 feet south of the southern building line of Strachan-street; thence easterly by a line parallel to Strachan-street to the north-western corner of lot 45 on the said lodged plan of subdivision 34285; thence southerly along the western boundaries of the said lot 45 and lot 46 to the south-western corner of the said lot 46; thence easterly along the southern boundary of lot 46 to the western building line of Hyland-street; thence south-easterly across Hyland-street to the south-eastern corner of Hyland-street and Hewett-court; thence easterly and northerly along the southern building line of Hewett-court to the north-western corner of lot 94 on the said lodged plan of subdivision 34285; thence easterly along the northern boundary of the said lot 94 to its north-eastern corner; thence northerly along the eastern boundaries of lot 95, lot 114, Strachan-street and lot 183 to the north-eastern corner of the said lot 183, being a point on the existing Sewerage District boundary; thence northerly, easterly and southerly along the boundary of the existing Sewerage District to the south-western angle of Crown allotment 13, section IV., Parish of South Hamilton; thence westerly along the northern building line of Ballarat-road to the south-eastern corner of lot 56 on the said lodged plan of subdivision 34285; thence northerly along the eastern boundaries of lots 56 and 74 on the said lodged plan of subdivision to the north-eastern corner of the said lot 74; thence westerly along the northern boundary of the said lot 74 to its north-western corner; thence southerly and westerly along the southern building line of Shanahan-court to the north-eastern corner of lot 66 on the said lodged plan of subdivision 34285; thence southerly along the eastern boundaries of lots 66, 65 and 64 to the south-eastern corner of the said lot 64, being a point on the northern building line of Ballarat-road; thence westerly along the northern building line of Ballarat-road to the north-western corner of Hyland-street and Ballarat-road; thence northerly along the western building line of Hyland-street to the north-eastern corner of lot 49 on the said lodged plan of subdivision 34285; thence westerly along the northern boundary of the said lot 49 to its north-western corner; thence southerly along the western boundaries of lots 48 to 54 inclusive on the said lodged plan of subdivision to the south-western corner of the said lot 54; thence easterly along the southern boundary of the said lot 54 to the north-western corner of lot 55; thence southerly along the western boundary of the said lot 55 to its south-western corner, being a point on the northern building line of Ballarat-road; thence southerly by a line at right-angles to Ballarat-road to a point on the southern building line of the said road; thence easterly along the southern building line of Ballarat-road to the north-eastern corner of Crown allotment 3, section II., Parish of South Hamilton; thence southerly along the eastern boundary of the said Crown allotment 3 to a point distant 150 feet south of its north-eastern angle; thence westerly by a line parallel to the northern boundary of the said Crown allotment 3 to a point distant 500 feet west of its eastern boundary; thence southerly by a line at right-angles to the northern boundary of the said Crown allotment 3 to a point distant 530 feet south of its northern boundary; thence westerly by a line parallel to the northern boundary of the said Crown allotment 3 to a point on the western building line of Tatlock-street; thence northerly along the western building line of Tatlock-street about 224 feet to the south-eastern corner of No. 6 Tatlock-street; thence westerly along the southern boundary of the said No. 6 Tatlock-street to its south-western corner; thence northerly along the western boundaries of Nos. 6, 4 and 2 Tatlock-street to a point distant

148 feet south of the northern boundary of the said Crown allotment 3; thence westerly by a line parallel to the northern boundaries of the said Crown allotment 3 and Crown allotment 2 about 329 feet to the south-western corner of No. 100 Ballarat-road; thence southerly by a line at right-angles to the northern boundary of the said Crown allotment 2 to a point distant 425 feet south of its northern boundary; thence westerly by a line parallel to the northern boundary of the said Crown allotment 2 about 270 feet to a point distant 1,240 feet east of the western boundary of the said Crown allotment 2; thence southerly by a line parallel to the western boundaries of the said Crown allotment 2 and Crown allotment 4 to a point on the southern boundary of the said Crown allotment 4; thence westerly along the southern boundary of the said Crown allotment 4 and across Rippons-road and along the southern boundary of Crown allotment 5 to a point distant 220 feet west of the western building line of Rippons-road; thence northerly by a line parallel to Rippons-road to a point on the northern building line of McMillan-street; thence westerly about 213 feet along the northern building line of McMillan-street to the south-western corner of lot 9 on lodged plan of subdivision 14761; thence northerly along the western boundary of the said lot 9 to its north-western corner; thence easterly along the northern boundaries of lots 9, 8 and 7 and across a lane to the south-western corner of lot 3, all on the said lodged plan of subdivision 14761; thence northerly along the western boundaries of the said lot 3 and of lots 2 and 1, and across a lane, all on the said lodged plan of subdivision 14761 to a point on the southern boundary of Crown allotment 1, section II.; thence westerly along the southern boundary of the said Crown allotment 1 to a point distant 665 feet west of the western building line of Rippons-road; thence northerly by a line at right-angles to the southern boundary of the said Crown allotment 1 to a point on the boundary of Sewerage Area No. 6 about 132 feet west of the western building line of Roscoe-avenue; thence easterly, southerly, easterly, northerly and westerly along the boundary of the said Sewerage Area No. 6 to the point of commencement.

SEWERAGE AREA No. 10.

Commencing at a point distant 110 feet west of the western building line of George-street and 170 feet south-easterly of the southern building line of Ballarat-road, being a point on the boundary of Sewerage Area No. 6; thence due west to a point distant 140 feet west of the western building line of George-street; thence southerly by a line parallel to George-street to a point on the northern building line of Crean-street; thence easterly along the said northern building line of Crean-street to the north-eastern corner of Crean and George streets; thence northerly along the eastern building line of George-street to the north-western corner of Crown allotment 5, section II., Parish of South Hamilton, at Hamilton; thence easterly along the northern boundary of the said Crown allotment 5 about 560 feet to the north-eastern corner of lot 6 on lodged plan of subdivision 34217; thence southerly along the eastern boundaries of lots 6, 5 and 4 on the said lodged plan of subdivision to the south-eastern corner of the said lot 4; thence south-easterly across McMillan-street to the north-eastern corner of lot 4 on lodged plan of subdivision 23155, being a point about 123 ft. 6 in. east of Janet-avenue; thence southerly along the eastern boundaries of lots 4, 5, 8 and 9 on the said lodged plan of subdivision 23155 to the south-eastern corner of the said lot 9; thence westerly about 180 feet along the southern boundary of the said lot 9 and across Janet-avenue to the north-eastern corner of the George-street State School; thence southerly and westerly along the eastern and southern boundaries of the said George-street State School to the eastern building line of George-street, being a point on the boundary of Sewerage Area No. 6; thence northerly, westerly, northerly, easterly and southerly along the boundary of the said Sewerage Area No. 6 to the point of commencement.

SEWERAGE AREA No. 11.

Commencing at the north-western corner of Crown allotment 10, section II., Parish of South Hamilton, County of Normanby, being a point on the boundary of Sewerage Area No. 6; thence easterly along the northern boundary of the said Crown allotment 10 to a point distant 330 feet from the western boundary of the said Crown allotment 10; thence southerly by a line parallel to the said western boundary to a point on the boundary of Sewerage Area No. 6, being distant about 150 feet north of the northern building line of Fyfe-street, formerly known as Penshurst-road; thence westerly and northerly along the boundary of Sewerage Area No. 6 to the point of commencement.

SEWERAGE AREA No. 12.

Commencing at the south-western corner of Fyfe-street and Rippons-road, being a point on the boundary of Sewerage Area No. 6; thence easterly along the southern building line of Fyfe-street to a point distant 1,305 ft. 9 in. east of the western building line of Rippons-road, being the north-eastern corner of No. 86 Fyfe-street; thence southerly along the eastern boundary of the said No. 86 Fyfe-street to its south-eastern corner, being a point on the existing Sewerage District boundary; thence westerly, southerly, westerly, southerly, westerly, southerly and westerly along the boundary of the said Sewerage District to the eastern building line of Rippons-road, being the south-western corner of lot 4 on lodged plan of subdivision 32392; thence due west across Rippons-road to its western building line; thence northerly along the western building line of Rippons-road to a point distant 60 feet south of the southern building line of Bailey-street; thence westerly by a line parallel to Bailey-street to a point distant 140 feet west of the western building line of Rippons-road; thence northerly by a line parallel to Rippons-road to a point on the boundary of Sewerage Area No. 6; thence easterly and northerly along the boundary of the said Sewerage Area No. 6 to the point of commencement.

By order of the said Sewerage Authority,

J. J. JORDAN, Chairman.

13009

H. F. DONALD, Secretary.

MOE SEWERAGE AUTHORITY.

GENERAL NOTICE.

THE above-mentioned Sewerage Authority, having made provision for carrying off sewage from each and every property which, or any part of which, is within the sewerage areas hereinafter described, doth hereby declare that on and after the 3rd March, 1961, each and every property which is within the said sewerage area shall be deemed to be a sewered property within the meaning of the *Sewerage Districts Act 1928*. The said sewerage areas shall be known as "Sewerage Areas Nos. 24 and 25" respectively.

The boundaries of the sewerage areas hereinafter referred to are—

Sewerage Area No. 24.

Commencing at the north-west corner of lot 18 pt. 178A Moe; thence along the north, east, south and western boundary of the said lot 18 back to point of commencement.

Sewerage Area No. 25.

Commencing at the north-east corner of lot 3 pt. 166A Moe, being a point on Sewerage Area No. 22; thence westerly along the southern building line of Lloyd-street to the north-west corner of lot 3 pt. 166A Moe, being 191 Lloyd-street, Moe; thence south along the western boundary of the said lot to the northern boundary of lot 17 pt. 166A Moe; thence west along the said northern boundary to the east building line of Watson's-road; thence south along the said building line to and across Prince's Highway to the south-west corner of lot 137 pt. 166A Moe; thence east along the southern boundary of the said lot to the western boundary of lot 180 pt. 166A Moe; thence south along the said boundary to the north building line of John-street; thence east along the said building line to a point opposite the east building line of Stirling-street; thence south along the said east building line to the south-west corner of lot 273 pt. 166A Moe; thence east along the south boundary of the said lot to the north-west corner of lot 551 pt. 166A Moe; thence south along the western boundary of lots 551 to 535 pt. 166A Moe, inclusive to the south-west corner of lot 535 pt. 166A Moe; thence east along the south boundaries of lots 535, 533 to 513 pt. 166A Moe inclusive, and continuing along the south boundaries of lots 415 to 394 inclusive to the western building line of Wirraway-street; thence north along the said building line to the boundary of Sewerage Area No. 9; thence generally westerly and northerly along the existing boundaries of Sewerage Areas Nos. 9 and 8 to the south building line of Prince's Highway; thence west along the said building line to a point opposite the south-west corner of lot 124 pt. 166A Moe; thence north across Prince's Highway to the said corner of lot 124 pt. 166A Moe; thence generally northwards along the existing boundaries of Sewerage Areas Nos. 21 and 22 to the point of commencement.

By Order of the said Sewerage Authority,

J. S. TABUTEAU, Chairman.

13030

W. H. BURRAGE, Secretary.

THE STATE SAVINGS BANK OF VICTORIA.

CHANGE OF NAME OF BRANCH.

THE Commissioners of the State Savings Bank of Victoria hereby give notice of their intention to change the name of the Newport West Branch to Altona East Branch, on Tuesday, 14th March, 1961.

13098 O. R. CARLSON, General Manager.

NOTICE is hereby given that the trustees of the Wonthaggi Golf Club have applied for a lease, under section 134, *Land Act* 1958, for a term of 21 years, of allotment 3, section 117, Township of Wonthaggi, containing 107 acres 3 roods 4 perches, as a site for amusement and recreation.

GILBERT & RAHILLY, solicitors, Wonthaggi. 12998

NOTICE is hereby given that the Lalbert Golf Club has applied for a lease for a term of 21 years, under section 134 of the *Land Act* 1958, in respect of an area of Crown lands containing approximately 70 acres, being portion of a Public Purposes Reserve abutting Lake Lalbert and west of allotment 15, section A, Parish of Lalbert, as a site for purposes of Amusement and Recreation. 12995

I, NICOLAS KASBY, of 5 Notlen-street, Ringwood, in the State of Victoria, engineer, heretofore called and known by the name of Nicolas Kascabas, hereby give public notice that by a deed poll dated the 31st day of January, 1961, duly executed and attested, and deposited with the Registrar-General of the said State, on the 1st day of February, 1961, I formally and absolutely renounced and abandoned the said surname of Kascabas and declared that I have assumed and adopted and intended thenceforth upon all occasions whatsoever to use and subscribe the surname of Kasby instead of the surname Kascabas, and so as to be at all times thereafter called; known and described by the said name of Nicolas Kasby.

Dated the 7th day of February, 1961.

N. KASBY,

Witness—ARTHUR J. B. AIRD, barrister and solicitor, 21 Warrandyte-road, Ringwood. 13004

Water Acts.

PROPOSED COHUNA WATERWORKS TRUST.

NOTICE is hereby given that the Cohuna Shire Council has made application to the Honorable the Minister of Water Supply for the constitution of a Waterworks Trust, and for the proclamation of a Waterworks District at Cohuna, and the construction, maintenance, and continuance of water supply works within that district, under the provisions of the Water Acts.

A general plan and description of the proposed works have been submitted with the application, and copies of same may be seen at the Shire Office, at Cohuna.

Dated at Cohuna, the 27th day of February, 1961.

13016 R. E. KNOWLES, Shire Secretary.

NOTICE OF INTENTION TO APPLY FOR A LICENCE TO DIVERT WATER AND CUT RACE (RE-ISSUE) FROM THE WERRIBEE RIVER, AT WERRIBEE.

I HEREBY give notice that I intend to apply for a licence empowering me to divert water for a term of fifteen years to the extent of 40 acre-feet per annum at a maximum rate of 1 acre-foot per day of 24 hours for the irrigation of 40 acres of market garden, being part of allotments C and D, section 1, Parish of Tarneit, and to occupy certain Crown lands for works of diversion, and to cut a race thereon.

Any objection to such application must be forwarded, in writing, to reach the State Rivers and Water Supply Commission, Melbourne, before 7th April, 1961, being 30 days from the first publication of this notice.

LYTFI SELMAN.

P.O. Box 50, Werribee.

13035

NOTICE is hereby given that the partnership heretofore subsisting between the undersigned Edith Bonis and Joseph Mihaly, carrying on business as clothing manufacturers, at 1418 Malvern-road, Glen Iris, under the name of Blackbird Coats and Sportswear, has been dissolved by mutual consent as from the 25th February, 1961. All debts owing by the late firm will be paid by Edith Bonis, who will continue to carry on the business under the same name.

Dated this 25th day of February, 1961.

EDITH BONIS.
JOSEPH MIHALY.

13001

NOTICE is hereby given that the partnership heretofore subsisting between the undersigned Leonard Edward Whitehead, of 18 Maddox-road, Newport, Peter Hutchison, of 86 The Esplanade, Williamstown, Reginald George Elsum, of 25 Collingwood-road, Newport, and Joyce Whitehead, of 18 Maddox-road, Newport, carrying on business at 5 Sutton-street, South Kingsville, under the name of Williamstown Engineering Co., has been dissolved by mutual consent as from the 31st day of December, 1960. All debts due and owing by the said partnership will be received and paid by Leonard Edward Whitehead and Joyce Whitehead, who will continue to carry on the business at the same place.

Dated at Melbourne, the 22nd day of December, 1960.

LEONARD EDWARD WHITEHEAD.
PETER HUTCHISON.
REGINALD GEORGE ELSUM.
JOYCE WHITEHEAD.

Witness—M. JOHN KELLY, solicitor, 422 Collins-street, Melbourne. 13075

NOTICE is hereby given that the partnership heretofore subsisting between Kenneth Vise Palin and John Weymouth White, carrying on business of television maintenance service, under the name of Palco Services, at 14 High-street, Glen Iris, has been dissolved by mutual consent of the said partners as from the 2nd day of March, 1961. All persons having claims against the said partnership should forward same to it, care of the undersigned firm of solicitors, for payment by the said partners.

Dated this 2nd day of March, 1961.

KENNETH VISE PALIN.
JOHN WEYMOUTH WHITE.

Witness—McGINDLE & HAINES, solicitors, 150 Queen-street, Melbourne. 13072

NOTICE is hereby given that the partnership heretofore subsisting between Vere Raymond Johnstone and Hugh George Sutton, carrying on business as solicitors at 90 William-street, Melbourne, under the firm name of Rigby and Fielding, has been dissolved as from the 28th day of February, 1961, by the retirement from the said firm of the said Hugh George Sutton. All debts due to and owing by the said partnership will be received and paid respectively by the said Vere Raymond Johnstone, who will continue to carry on the said business under the firm name of Rigby and Fielding.

Dated the 1st day of March, 1961.

V. R. JOHNSTONE.
HUGH G. SUTTON.

13063

The Companies Act 1958.

ARROWLINE JOINERY & HARDWARE PROPRIETARY LIMITED.

AT an Extraordinary General Meeting of the members of the above company, duly convened and held at the Board Room of the Institute of Chartered Accountants, 23 McKillop-street, Melbourne, on the 1st day of March, 1961, the following Special Resolution was duly passed:—

"That the company cannot by reason of its liabilities continue its business, and that it is advisable to wind up the company, and accordingly that the same be wound up voluntarily, and that John Kenneth Hall be liquidator for the purposes of winding up the company."

Dated this 6th day of March, 1961.

A. E. BRICKNELL, Director.

Care of Messrs. Hall and Rose, 390 Little Collins-street, Melbourne. 13052

The Companies Act 1958.

ALLAN JAMES & ASSOCIATES PROPRIETARY LIMITED.

AT an Extraordinary General Meeting of the members of the above company, duly convened and held at the Board Room of the Institute of Chartered Accountants, 23 McKillop-street, Melbourne, on 6th day of March, 1961, the following Special Resolution was duly passed:—

"That the company cannot by reason of its liabilities continue its business, and that it is advisable to wind up the company, and accordingly that the same be wound up voluntarily, and that John Kenneth Hall be liquidator for the purposes of winding up the company."

Dated this 6th day of March, 1961.

A. W. McLEOD, Director.

Care of Messrs. Hall and Rose, 390 Little Collins-street, Melbourne, C.I. 13053

THE BALLARAT WOOLLEN AND WORSTED COMPANY LIMITED.

Dividend Account 1954—£126 3s. 9d.

REGISTER of Unclaimed Monies held by the Ballarat Woollen and Worsted Company Limited, Hill-street, Ballarat, 1954.

| Name and Address of Owner on Books. | Total Amount Due to Owner. | Description of Unclaimed Money. | Date of Last Claim. |
|---------------------------------------------------------------------------------------------------------------------------------------------------------------|----------------------------|---------------------------------|---------------------|
| | £ s. d. | | |
| Abbott, Elizabeth P. (Estate of), c/o Mr. I. Abbott, Miller-street, Tongala | 1 16 0 | Dividends 22 and 23 .. | No Claim |
| Armstrong, William (Estate of), Whiting and Aitken, Solicitors, Melbourne | 1 0 0 | " " " " | " |
| Baker, James C. (Estate of), c/o W. T. Baker, Barkley-street, Footscray | 1 0 0 | " " " " | " |
| Barr, Robert (Estate of), c/o John Barr, Kanyapella .. | 1 0 0 | " " " " | " |
| Bennett, Henry G. (Estate of), 50 Highway, Nedlands, Western Australia | 0 12 0 | " " " " | " |
| Blythe, Helen (Estate of), c/o Downing and Downing, 39 St. Georges-terrace, Perth, Western Australia | 1 4 0 | " " " " | " |
| Brooks, Mrs. Helen F., Hoskins-street, Temora, New South Wales | 0 8 0 | " " " " | " |
| Budden, Mrs. Emma, Kedron Park-road, Wooloowin, Brisbane, Queensland | 1 12 0 | " " " " | " |
| Calloway, Julia (Estate of), c/o National Bank, Bairnsdale .. | 2 16 0 | " " " " | " |
| Cannon, Miss Catherine, 6 Nelson-street, Windsor .. | 0 12 0 | " " " " | " |
| Carey, Mrs. Bridget, 2 King-street, Ballarat .. | 0 12 0 | " " " " | " |
| Cattanach, Mary (Estate of), c/o Miss M. A. Cattanach, Campbell's Forest | 0 12 0 | " " " " | " |
| Chisholm, John, Miner's Rest .. | 0 8 0 | " " " " | " |
| Clark, Lyndon, 196 Victoria-street, Ballarat .. | 2 0 0 | " " " " | " |
| Cohen, Coleman H. (Estate of), 250 High-street, St. Kilda .. | 0 12 0 | " " " " | " |
| Cook, Percy P., Collins House, Collins-street, Melbourne .. | 0 16 0 | " " " " | " |
| Costello, Ellen (Estate of), c/o Mrs. Mary Clements, Aumann-court, Mont Albert | 2 12 0 | " " " " | " |
| Davies, Miss Jane, 59 Phillips-street, Coburg .. | 9 12 0 | " " " " | " |
| Germon, William (Estate of), W. J. Germon, 25 Pearson-street, Brighton | 0 16 0 | " " " " | " |
| Grey, Robert H. (Estate of), c/o Cuthbert, Morrow, Must and Shaw, Lydiard-street south, Ballarat | 2 8 0 | " " " " | " |
| Hanlon, Kathleen A. (Estate of), c/o Harris and Williamson, P.O. Box 151, Portland | 3 0 0 | " " " " | " |
| Hicks, Louisa (Estate of), c/o Mr. James Hicks, Westgarth-street, Fairfield | 0 12 0 | " " " " | " |
| Hosken, James T., 9 Brougham-street, Ballarat .. | 0 16 0 | " " " " | " |
| James, Edwin H., Wandin Yallock .. | 0 12 0 | " " " " | " |
| Kean, Miss Kate, Leigh Creek .. | 0 8 0 | " " " " | " |
| Kerr, Miss Martha, Victoria-street, Kerang .. | 0 16 0 | " " " " | " |
| Lamont, Charles (Estate of), c/o J. Lamont, 13 Talbot-street north, Ballarat | 0 16 0 | " " " " | " |
| Lawrence, Mrs. Amelia, Drummond-street south, Ballarat .. | 0 8 0 | " " " " | " |
| Levy, Rose (Estate of), c/o A. Levy, Ballarat .. | 0 12 0 | " " " " | " |
| Marshall, William (Estate of), c/o E. M. Tobin, P.O. Box 192, Ouyen .. | 0 12 0 | " " " " | " |
| Martin, Mrs. Emma M., 220 Drummond-street north, Ballarat .. | 1 3 9 | " " " " | " |
| Mildred, Lindsay, 60 Queen-street, Melbourne .. | 1 4 0 | " " " " | " |
| Mills, George P., 469 Chancery-lane, Melbourne .. | 12 0 0 | " " " " | " |
| Mills, Miss Clara W., 469 Chancery-lane, Melbourne .. | 4 16 0 | " " " " | " |
| Osmond, Stanley, 293 Collins-street, Melbourne .. | 24 0 0 | " " " " | " |
| Plummer, Frederick R., Box 172 Haymarket P.O., Sydney, New South Wales | 0 16 0 | " " " " | " |
| Pope, Miss Ivy E., 19 Orange-grove, East St. Kilda .. | 0 16 0 | " " " " | " |
| Radley, Alice (Estate of), c/o Mr. R. A. Turnbull, 2 Kingsclere Flats, 124 O'Brien-street, Bondi, New South Wales | 2 4 0 | " " " " | " |
| Radley, E. (Estate of), .. | 2 4 0 | " " " " | " |
| Rainbow, Mrs. Matilda, 32 Dendy-street, Middle Brighton .. | 0 12 0 | " " " " | " |
| Rothacker, Ellen J. (Estate of), "Kelvin Grove," Woodvale .. | 0 12 0 | " " " " | " |
| Rowlands, Owen, Post Office, Sebastopol .. | 0 8 0 | " " " " | " |
| Sayle, Miss Eliza J., Chinaman's Flat, Maryborough .. | 0 8 0 | " " " " | " |
| Sherry, John C., 1 Story-street, Parkville .. | 1 16 0 | " " " " | " |
| Smith, Agnes (Estate of), Peel-street, Ballarat .. | 0 8 0 | " " " " | " |
| Snell, George J. (Estate of), 9 Otway-street north, Ballarat .. | 0 16 0 | " " " " | " |
| Stephenson, Harold S. G., 100 Linacre-road, Hampton .. | 2 8 0 | " " " " | " |
| Stillman, Christina M., (Estate of), c/o Cohen, Kirby and Co., 117 Pall Mall, Bendigo | 2 4 0 | " " " " | " |
| Summerscales, Mrs. Mary A., 47 Matlock-street, Canterbury .. | 0 12 0 | " " " " | " |
| Taplin, Emma (Estate of), c/o E. H. Houen and Co., Govett's Leap-road, Blackheath, Blue Mountains, New South Wales | 2 16 0 | " " " " | " |
| Taplin, Robert F. .. | 2 16 0 | " " " " | " |
| Tonkin, Mrs. Mary E., 10 Oak-street, Hawthorn .. | 2 8 0 | " " " " | " |
| Upham, Charles D. (Estate of), 249 Ascot Vale-road, Ascot Vale .. | 0 12 0 | " " " " | " |
| Varcoe, Benjamin (Estate of), c/o P. W. Must, Lydiard-street, Ballarat .. | 0 12 0 | " " " " | " |
| Walters, Mary E. (Estate of), c/o W. A. Walters, 233 Tyler-street, Preston | 0 12 0 | " " " " | " |
| Wise, John M., c/o Mr. Geoffrey G. Hammond, Victoria House, 98 St. George's Terrace, Perth, Western Australia | 1 0 0 | " " " " | " |
| Woods, William F., 394 Collins-street, Melbourne .. | 1 16 0 | " " " " | " |
| Young, James (Estate of), 333 Collins-street, Melbourne .. | 0 8 0 | " " " " | " |
| Sundry shareholders (64 in number), particulars of whose names, &c., may be inspected at the registered office of the Company, whose amounts are as follows:— | | | |
| 64 — 4s. each .. | 12 16 0 | " " " " | " |
| Unpresented cheques:— | | | |
| { Armstrong, Miss Nora, 46 Roslyn-street, Brighton .. | 1 12 0 | " " " " | " |
| { Armstrong, Miss Iris W., 374 Orrong-road, North Caulfield .. | | | |
| { Shead, Mrs. Blanche V., 28 Woodsome-street, Mt. Lawley, Western Australia | | | |
| { .. | | | |
| Bruce, Elsie M. (now Mrs. Thomas), 33 Cecil-street, Kew .. | 0 7 6 | " " " " | " |

THE MOE CO-OPERATIVE DAIRYING COMPANY LIMITED.

REGISTER of Unclaimed Monies held by The Moe Co-operative Dairying Company Limited, on 28th February, 1961.

| Name and Address of Owner on Books. | Total Amount Due to Owner. | Description of Unclaimed Money. | Date of Last Claim. |
|------------------------------------------------------------------|----------------------------|----------------------------------------------------------------|---------------------|
| | £ s. d. | | |
| Archer, Jean Henderson, Estate, 68 McGregor-street, East Malvern | 7 4 6 | Dividends on 10 Shares 1942-1954 | Prior to 1942 |
| Callander, Claude Andrew Mowbray and Hull, George Edwin, Moe | 3 12 3 | Dividends on 5 shares 1942-1954 | Prior to 1942 |
| Clancy, John Peter, Estate, Moe | 7 4 6 | Dividends on 10 Shares 1942-1954 | Prior to 1942 |
| Gray, James, Moe | 3 12 3 | Dividends on 5 Shares 1942-1954 | Prior to 1942 |
| Hasthorpe, Arthur John, Estate, Moe | 6 15 0 | Dividends on 60 Shares 1953-1954 | November, 1952 |
| Hasthorpe, Catherine Joan, Estate, Moe | 6 17 1 | Dividends on 55 Shares 1950-1953-1954 | November, 1952 |
| Johnson, Ruth, Estate, Moe | 8 0 | Dividends on 5 Shares 1942 | November, 1942 |
| Mathew, David, Estate, Moondarra | 13 0 | Dividends on 13 Shares 1946 | November, 1946 |
| Mortimer, Frank, Moe | 8 13 4 | Dividends on 12 Shares 1942-1954 | Prior to 1942 |
| Savidge, Eliza Annie, Estate, Moe | 1 5 0 | Dividends on 25 Shares 1951 | November, 1950 |
| Sharples, John, Estate, Narracan | 10 0 | Dividends on 5 Shares 1948-1954 | November, 1953 |
| Sinn, Julius John, Hamilton | 10 0 | Dividends on 5 Shares 1951-1952 | November, 1950 |
| Slocum, Mary Jane, Estate, Modella | 2 1 3 | Dividends on 5 Shares 1946 to 1948 to 1950 to 1954 (inclusive) | November, 1951 |
| Timms, M. Watson, via Erica | 16 3 | Dividend on 5 Shares 1952-1954 | November, 1951 |
| | 50 2 5 | | |

12961

Companies Act 1958.—Tenth Schedule.

THE SHELL COMPANY OF AUSTRALIA LIMITED.

VICTORIAN BRANCH.

REGISTER of Unclaimed Monies held by The Shell Company of Australia Limited.

| Name of Owner in Books. | Last Known Address. | Total Amount Due to Owner. | Description of Unclaimed Money. | Date of Last Claim. |
|-------------------------|-----------------------------------|----------------------------|---------------------------------|---------------------|
| | | £ s. d. | | |
| P. Barnewall | Thorpdale | 4 2 | Unclaimed cheque | No Claim |
| R. W. Milledge | 18 Stewart-street, Brighton Beach | 1 17 6 | " " | " " |
| E. D. Fellows | The Rock | 11 0 | " " | " " |
| Alan J. Moon | 6 Railway-avenue, Hamilton | 2 9 6 | " " | " " |
| L. Davey | Morwell | 7 11 3 | " " | " " |

Dated at Melbourne this 23rd Day of February, 1961.

N. A. Lee, Accountant.

12977

ROOTES (AUSTRALIA) LTD.

REGISTER of Unclaimed Monies held by Rootes (Australia) Ltd. as at 28th February, 1955.

| Name and Address of Owner on Books. | Total Amount Due to Owner. | Description of Unclaimed Money. | Date of Last Claim. |
|---------------------------------------------------------|----------------------------|---------------------------------|---------------------|
| | £ s. d. | | |
| Taylor, Robert Francis, 34 Ballarat-street, Collingwood | 2 15 10 | Wages | No Claim |

12965

WALLACE DAIRY COMPANY LIMITED.

UNCLAIMED MONIES.

| Name and Address of Owner on Books. | Total Amount Due to Owner. | Description of Unclaimed Money. | Date of Last Claim. |
|-----------------------------------------|----------------------------|---------------------------------|---------------------|
| | £ s. d. | | |
| Butler, N., Natimuk | 2 5 6 | Cream payment | Oct., 1954 |
| Chapman, W., 44 Hill-road, North Balwyn | 10 0 | Dividend | Sept., 1954 |
| Hayes, W., Springbank | 1 0 0 | Dividend | Sept., 1954 |
| Toohy, Joseph, Millbrook | 1 0 0 | Dividend | Sept., 1954 |
| Wall, James, Gordon | 10 0 | Dividend | Sept., 1954 |
| | 5 5 6 | | |

12963

Companies Act 1958.

SWALLOW AND ARIELL LIMITED NO. A 1326.

REGISTER of Unclaimed Monies held by Swallow and Ariell Limited.

| Name and Address of Owner on Books. | Total Amount Due to Owner. | Description of Unclaimed Money. | Date of Last Claim. |
|--------------------------------------------------------------------|----------------------------|---------------------------------|---------------------|
| | £ s. d. | | |
| Bridge, James, 57 Autumn-street, Geelong West | 5 0 0 | Dividends | No Claim |
| Cross, John, Hopkins-street, Footscray | 2 10 0 | " | " |
| Dando, Henry (deceased), 150 Graham-street, Port Melbourne | 0 12 6 | " | " |
| Dando, Edward C., Colac | 0 7 5 | " | " |
| Mueller, Bertha (deceased), Burwood-road, Hawthorn | 1 5 0 | " | " |
| | 9 14 11 | | |

13020

Companies Act 1958.—Tenth Schedule.

THE GAS SUPPLY CO. LTD.

REGISTER of Unclaimed Monies held by The Gas Supply Co. Ltd.

| Name of Owner of Books. | Total Amount Due to Owner. | Description of Unclaimed Money. | Date of Last Claim. |
|------------------------------------|----------------------------|---------------------------------------|---------------------|
| | £ s. d. | | |
| Grace, S. A. (deceased) | 0 8 0 | Dividends on shares for the year 1955 | September, 1931 |
| Hodges, Mrs. Lydia S. | 1 4 0 | " " " " " " | Paid to 1949 |
| Little, John A. (deceased) | 0 15 0 | " " " " " " | " " |
| Radley, W. B. (deceased) | 0 8 0 | " " " " " " | " " |
| Walsh, M. E. | 0 3 2 | " " " " " " | " " |

13033

Section 153.—Tenth Schedule.

GEELONG R. S. AND S. WOOLLEN AND WORSTED CO-OPERATIVE MANUFACTURING COY. LIMITED.

REGISTER of Unclaimed Monies held by Geelong R. S. and S. Woollen and Worsted Co-operative Manufacturing Coy. Limited.

| Name and Address of Owner on Books. | Total Amount Due to Owner. | Description of Unclaimed Money. | Date of Last Claim. |
|------------------------------------------------------------------------|----------------------------|---------------------------------|---------------------|
| | £ s. d. | | |
| Brookshaw, C., 415 High-street, Kew | 1 16 4 | Dividend | Nil |
| Coates, E. F. C., 68 Barnett-street, Kensington | 3 4 0 | " | " |
| Robinson, G. R., 9 Chester-street, Camperdown, New South Wales | 3 4 0 | " | " |
| Estate of F. J. Tainsh (Deceased), c/o Mrs. Hannan, Waltham | 3 4 0 | " | " |
| Thompson, W. W., Euston-road P.O., London, England | 3 4 0 | " | " |
| Thalge, A., Toolangi | 3 4 0 | " | " |
| Watson, F. T. H., 31 Queensberry-street, North Melbourne | 6 8 0 | " | " |
| TOTAL | 24 4 4 | | |

13038

Tenth Schedule.

DUKE'S AND ORR'S AMALGAMATED DRY DOCKS LTD.

REGISTER of Unclaimed Monies in Duke's and Orr's Amalgamated Dry Docks Ltd.

| Name and Address of Owner on Books. | Total Amount Due to Owner. | Description of Unclaimed Money. | Date of Last Claim. |
|--------------------------------------------------------------|----------------------------|--------------------------------------------------------------------|---------------------|
| | £ s. d. | | |
| Isabel Armstrong, 22 Central Park-road, Malvern East | 27 6 10 | Unclaimed Dividends in Duke's and Orr's Amalgamated Dry Docks Ltd. | 1939 |
| I. C. Dickie, 360 Collins-street, Melbourne | 182 5 10 | " " " " " " | " |
| J. N. D. McNair, Matiere King Country, New Zealand | 22 15 9 | " " " " " " | " |

13002

No. 18.—1609/61.—4

THE KAURI TIMBER COMPANY LIMITED.

REGISTER of Unclaimed Monies held by the Kauri Timber Company Ltd., as at 1st March, 1961.

| Name and Address of Owner on Books. | Description of Unclaimed Money. | Total Amount Due to Owner. | Date of Last Claim. |
|--------------------------------------------------------|---------------------------------|----------------------------|--------------------------------------|
| | | £ s. d. | |
| W. Robinson, 214 Litchfield-street, Christchurch, N.Z. | Dividend .. | 0 12 0 | December, 1951 |
| R. Joughin, Unknown .. | Dividend .. | 0 6 0 | June, 1953 (Taxation Dept. Distress) |
| B. M. Morris, 26 Glenbrook-avenue, East Malvern .. | Debenture Interest .. | 4 0 0 | August, 1950 |
| F. P. Ryland, Bathurst-street, Ringwood, N.S.W. .. | Dividend .. | 0 4 0 | December, 1940 |
| 13010 | | | |

H. C. S. COASTERS PTY. LTD.

REGISTER of Unclaimed Monies held by H. C. Sleigh Limited.

| Name of Owner on Books. | Total Amount Due to Owner. | Description of Unclaimed Money. | Date of Last Claim. |
|--------------------------------------------|----------------------------|----------------------------------------------------------------------------------------------------------------------|---------------------|
| | £ s. d. | | |
| J. Douglas, Ex. s.s. "Matthew Flinders" .. | 40 0 0 | Amount deposited with H. C. Sleigh Limited, Sydney for collection from Northern Steamship Company Limited, Auckland. | No claim. |
| 13017 | | | |

SINGER SEWING MACHINE COMPANY.

REGISTER of Unclaimed Monies held by Singer Sewing Machine Company, 330 Swanston-street, Melbourne, C.I.

| Name of Owner on Books. | Total Amount Due to Owner. | Description of Unclaimed Money. | Date of Last Claim. |
|-------------------------|----------------------------|---------------------------------|---------------------|
| | £ s. d. | | |
| Richard Ernest Largo | 1 0 0 | Guarantee Fund | 20.5.55 |
| Helmut Van Engel | 2 0 0 | " " | 17.9.54 |
| 13013 | | | |

No. of Company 29465.

Companies Act 1958.

A. SIMPSON & SON (VIC.) PTY. LTD.

COPY RESOLUTION, PURSUANT TO SECTIONS 16 (2) AND 121 (1).

AT a General Meeting of the members of A. Simpson and Son (Vic.) Pty. Ltd. duly convened and held at the office of Simpson Distributors Limited, Simpson-avenue, Dudley Park, South Australia, on the 27th day of February, 1961, the following Special Resolution was duly passed:—

"That the company be wound up voluntarily."

It was also resolved that R. A. Seymour of 37 Swanston-street, Melbourne, be and is hereby appointed liquidator for the purposes of the winding up.

Dated 27th February, 1961.

13088

The Companies Act 1958.

GO-KART MANUFACTURING (AUST.) PROPRIETARY LIMITED.

AT an Extraordinary General Meeting of the members of the above company, duly convened and held at the Board Room of the Institute of Chartered Accountants, 23 McKillop-street, Melbourne, on the 28th day of February, 1961, the following Special Resolution was duly passed:—

"That the company cannot by reason of its liabilities continue its business, and that it is advisable to wind up the company, and accordingly that the same be wound up voluntarily, and that John Kenneth Hall be liquidator for the purposes of winding-up the company."

Dated this 6th day of March, 1961.

L. W. COLLINS, Director.

Care of Messrs. Hall and Rose, 390 Little Collins-street, Melbourne, C.I. 13051

Company No. 6411.

In the Supreme Court of Victoria.—In the matter of Part VI. of the Companies Act 1958, and in the matter of VENICE DECORATING COMPANY PROPRIETARY LIMITED.—Notice of Winding Up Order.

TAKE notice that a winding up Order was made against Venice Decorating Company Proprietary Limited, the registered office of which is situate at 69 Barkly-street, Carlton, Victoria, on Thursday, the 23rd day of February, 1961.

The Official Liquidator in the said winding up is Magnus Victor Anderson, 377 Little Collins-street, Melbourne.

D. L. CANAVAN, Deputy Commissioner of Taxation of the Commonwealth of Australia, Petitioner. 13077

NOTICE OF FINAL MEETING.

NOTICE is hereby given to shareholders of Sunraysla Brick Kilns Proprietary Limited that the Final General Meeting of the company will be held at the office of H. W. Harris and Co., public accountants, T. and G. Building, Eighth-street, Mildura, on Friday, 7th April, 1961, at 3 p.m. The business of the meeting will be the presentation of the Liquidation and Distribution Accounts of the company.

13003

H. W. HARRIS, Liquidator.

The Companies Act 1958.

TOM MORLEY PTY. LTD.

KILMOT MOTORS PTY. LTD.

NOTICE is given that, pursuant to section 201 of the Companies Act 1958, a Meeting of creditors of the above companies will be held at Suite 18, 545 St. Kilda-road, Melbourne, S.C.3, on Tuesday, 14th March, 1961, at 10.30 a.m.

13000

T. MORLEY, Director.

Companies Act 1958.

SEALED UNIT SERVICES (VIC.) PROPRIETARY LIMITED (IN VOLUNTARY LIQUIDATION).—Notice of Final Meeting.

NOTICE is hereby given that, pursuant to section 210 of the Companies Act 1958, a General Meeting of the members of the above-named company, will be held at Salisbury-road, Camperdown, N.S.W., on Wednesday, 12th day of April, 1961, at 11 o'clock in the forenoon, for the purpose of having an account laid before them, showing the manner in which the winding up has been conducted and the property of the company disposed of and of hearing any explanation that may be given by the liquidator.

13061

J. M. HILLIARD, Liquidator.

COMPANIES ACT 1958, PURSUANT TO SEC. 201 (2).

NOTICE is hereby given that a Meeting of creditors of Lietz and Reit Pty. Ltd. will be held at the registered office of the company, 229 Chapel-street, Prahran, at 2.15 p.m., on Tuesday, 21st March, 1961. A meeting of the members of the company has been called for the same day to consider a Resolution that the company be wound up voluntarily.

Dated this 23rd day of February, 1961.

13007 JOHN W. RIPPIN, Secretary.

The Companies Act 1958, section 201.

F. STONE CREATIONS PROPRIETARY LIMITED.

NOTICE is hereby given that a Meeting of the Creditors of the above-named company will be held at the Institute of Chartered Accountants in Australia, 23 McKillop-street, Melbourne, on Friday, 24th day of March, 1961, at 11 o'clock in the forenoon, for the purpose of considering the position of the company's affairs, the company having convened an Extraordinary General Meeting of its members to be held at the above-mentioned address at 10.30 o'clock in the forenoon on the said date for the purpose of considering, and if deemed expedient, passing as a Special Resolution, the Resolution following, that is to say:—

That it has been proved to the satisfaction of this meeting that the company cannot by reason of its liabilities continue its business and that it is advisable to wind up the same and accordingly that the company be wound up voluntarily.

A Resolution will be submitted to the meeting for the nomination of a person acceptable to the creditors to be the liquidator of the company, for the purpose of winding up.

Dated the 27th day of February, 1961.

By Order of the Board.

A. STONE, Secretary.

Arthur Phillips and Just, of 472 Bourke-street, Melbourne, solicitors for the abovenamed company. 13066

In the matter of CASUALS BY HEATHER PROPRIETARY LIMITED, and in the matter of the Companies Act 1958.

NOTICE is hereby given, pursuant to section 201, that a Meeting of Creditors of the above-named company, will be held at the office of Irwin, Widdows and Coakley, 4th Floor, 366 Bourke-street, Melbourne, on Wednesday, the 8th day of March, 1961, at 10.30 a.m., for the purposes set out in sections 201, 202 and 203 of the above Act.

Dated this 28th day of February, 1961.

By Order of the Board.

N. BAYTCH, Managing-Director.

A. J. Irwin, 366 Bourke-street, Melbourne, C.I. 13065

WESTWAY PROPRIETARY LIMITED (IN VOLUNTARY LIQUIDATION).

NOTICE is hereby given, in pursuance of section 195 (3) of the Companies Act 1958, that, on the 6th day of March, 1961, the following Special Resolution was duly passed:—

"That the company be wound up voluntarily, and that David Thomas James Miller, of 36 Wheatley-road, Bentleigh, be appointed liquidator."

Dated this 6th day of March, 1961.

13036 D. J. MILLER, Liquidator.

The Companies Act 1958.—In the matter of SELECT STYLEBUILT PRODUCTIONS PROPRIETARY LIMITED.—Notice re Meeting of Creditors, pursuant to section 201 (2).

NOTICE is hereby given that a Meeting of Creditors of the above-named company will be held at the offices of Kennedy, Smail and Middlemiss, 31 Queen-street, Melbourne, on Wednesday, the 8th day of March, 1961, at 11 a.m., the company having convened a meeting of its members for the same day, for the purpose of considering a Resolution that the company be wound up voluntarily.

Dated this 23rd day of February, 1961.

W. F. YARNTON, Director.

Kennedy, Smail and Middlemiss, 31 Queen-street, Melbourne. 13064

The Companies Act 1958.

LINDBERG FOSTER DISPLAYS PROPRIETARY LIMITED. — LINDBERG FOSTER CARTAGE COMPANY PROPRIETARY LIMITED.

NOTICE is given that, pursuant to section 201 of the Companies Act 1958, meetings of the creditors of the above companies will be held at 6th Floor, 83 William-street, Melbourne, on Thursday, 16th March, 1961, at 10 a.m. and 11 a.m. respectively.

13062 C. R. S. ARCHER, Secretary.

CREDITORS, next of kin, and others having claims against the estate of Francis Patrick Grady, late of 27 Rundle-street, Ararat, male nurse, deceased intestate (who died on the 9th day of September, 1960), are to send particulars of their claims to The Fidelity Trustee Company Limited, of 101 Lydiard-street north, Ballarat, by the 8th day of May, 1961, after which date it will distribute the assets, having regard only to the claims of which it then has notice.

PATRICIA G. GRANO, solicitor, Ararat.

13101

CREDITORS, next of kin and all other persons having claims against the estate of Vera Alberta Hickenbotham, late of 4 Merton-street, North Caulfield, in the State of Victoria, widow, deceased, intestate (who died on the 24th day of October, 1959, letters of administration of whose estate was approved by the Supreme Court of the said State, in its probate jurisdiction to Walter Stuart Hickenbotham, of 4 Merton-street, North Caulfield aforesaid, clerk), are requested to send particulars of their claims, in writing, to the said Walter Stuart Hickenbotham, at his above-mentioned address, on or before the 10th day of May, 1961, after which date the said Walter Stuart Hickenbotham will distribute the assets, having regard only to the claims of which he then will have had notice, and notice is hereby further given that the said Walter Stuart Hickenbotham will not be liable for the assets so distributed or any part thereof to any person of whose claim he shall not have had notice as aforesaid.

ROY L. YELLAND, solicitor, of 37 Swanston-street, Melbourne. 13054

CREDITORS, next of kin and all other persons having claims against the estate of John Francis Wheller, formerly of "Clovelly", 270 Hawthorn-road, Caulfield, but late of 227 Waverley-road, East Malvern, in the State of Victoria, retired postal official, deceased (who died on the 21st day of May, 1960, probate of whose will was approved by the Supreme Court of the said State in its probate jurisdiction to Olive Inez Wheller, of 227 Waverley-road, East Malvern, widow, and William Frank Callaway, of 3 Ariadne-avenue, Murrumbidgee, bank manager), are requested to send particulars of their claims, in writing, to the said Olive Inez Wheller or the said William Frank Callaway, on or before the 10th day of May, 1961, after which date the said Olive Inez Wheller, and the said William Frank Callaway, will distribute the assets, having regard only to the claims of which they then will have had notice, and notice is hereby further given that the said Olive Inez Wheller, and the said William Frank Callaway will not be liable for the assets so distributed or any part thereof to any person of whose claim they shall not have had notice as aforesaid.

ROY L. YELLAND, solicitor, of 37 Swanston-street, Melbourne. 13055

THE PERPETUAL EXECUTORS AND TRUSTEES ASSOCIATION OF AUSTRALIA LIMITED, whose registered office is situate at Nos. 100-104 Queen-street, Melbourne, in the State of Victoria, and John Geoffrey Donaldson, of 90 Queen-street, Melbourne aforesaid, sharebroker, the executors of the will of Evangeline May, late of 793 Malvern-road, Toorak, in the said State, widow, deceased (who died on the 26th day of October, 1960), require all creditors, next of kin and others having claims against the property or estate of the said deceased, to send to the said executors, in care of the said association, on or before the 15th day of May, 1961, particulars, in writing, of such claims, after which date the said executors intend to convey or distribute such property or estate to or among the persons entitled thereto, having regard only to the claims of which they shall have had notice.

Dated the 23rd day of February, 1961.

SACKVILLE, WILKS & CO., solicitors, 100 Collins-street, Melbourne. 13050

CREDITORS, next of kin and others having claims in respect of the estate of Frank Essington Vardy, late of Korumburra, shire employee, deceased (who died on the 19th day of July, 1960), are to send particulars of their claims to Arthur Harold Morton Hill, care of the undersigned, by the 15th day of June, 1961, after which date he will distribute the assets, having regard only to claims of which he then has notice.

BIRCH, ROSS & ATKINSON, solicitors, Korumburra.
13056

JOHN STANLEY ROWLES, late of 1 Fenwick-street, Kew, retired carrier, DECEASED.

CREDITORS, next of kin and others having claims against the estate of the above-named deceased (who died on the 11th day of November, 1960), are to send particulars of their claims to the executor, the Trustees, Executors and Agency Company Limited, of 401 Collins-street, Melbourne, on or before the 13th day of May, 1961, after which date the said company will distribute the assets of the deceased, having regard only to the claims of which it has had notice.

J. H. TROTTER & CO., solicitors, 37 Queen-street, Melbourne.
13058

AGNES STEWART MAIR, late of 28 Balaclava-road, East St. Kilda, spinster, DECEASED.

CREDITORS, next of kin and others having claims in respect of the estate of the deceased (who died on the 20th day of June, 1960), are required by the trustee, Russell Neish Boughton, of 100 Queen-street, Melbourne, solicitor, to send particulars to him by the 10th day of May, 1961, after which date the trustee may convey or distribute the assets, having regard only to the claims of which he then has notice.

Dated this 2nd day of March, 1961.

WILLAN, MILLER & CO., 100 Queen-street, Melbourne, solicitors.
13059

CREDITORS, next of kin and others having claims in respect of the estate of Harry Lyon Moss, late of "Rosebank", 128 The Esplanade, Brighton Beach, investor, deceased (who died on 20th July, 1960), are to send the particulars of their claims to the Equity, Trustees, Executors and Agency Company Limited, of 472 Bourke-street, Melbourne, by 16th May, 1961, after which date it will distribute the assets, having regard only to the claims of which it then has notice.

ARTHUR ROBINSON & CO., solicitors, 360 Collins-street, Melbourne.
13060

SPIROS BARDEBES, formerly of Te Puke, but late of Wellington, New Zealand, retired farmer, DECEASED.

CREDITORS, next of kin and others having claims in respect of the estate of the deceased (who died on or about the 18th June, 1960), are required by the personal representative, the Trustees, Executors and Agency Company Limited, of 401 Collins-street, Melbourne, in the State of Victoria, to send particulars to it by the 12th May, 1961, after which date the said company may convey or distribute the assets, having regard only to the claims of which it then has notice.

HEDDERWICK, FOOKES & ALSTON, 103 William-street, Melbourne.
13067

CREDITORS, next of kin and others having claims in respect of the estate of Mary Eleanor Wise, late of 38 Kerferd-road, Glen Iris, widow, deceased (who died on the 14th November, 1960), are required to send particulars of their claims to the Trustees, Executors and Agency Company Limited, of 401 Collins-street, Melbourne, by the 14th day of May, 1961, after which date the said company will distribute the assets of the said deceased, having regard only to the claims of which it shall then have had notice.

TOLHURST, DRUCE & EMMERSON, 357 Little Collins-street, Melbourne, solicitors.
13068

Estate of the late VICTOR BAINBRIDGE.

CREDITORS, next of kin and others having claims in respect of the estate of Victor Bainbridge, late of 6 Bank-street, Northcote, carpenter, deceased (who died on 29th December, 1960), are to send particulars of their claim to the Fidelity Trustee Company Limited, 50 Market-street, Melbourne, by the 23rd May, 1961, after which date it will distribute the assets, having regard only to the claims of which it then has notice.
13070

THE PERPETUAL EXECUTORS AND TRUSTEES ASSOCIATION OF AUSTRALIA LIMITED, whose registered office is situate at Nos. 100-104 Queen-street, Melbourne, in the State of Victoria, and Ivan Edward Byam Wight, of 20 Catherine-street, Canterbury in the said State, accountant, the executors of the will of Beatrice Maud Wight, late of 31A Sutherland-road, Armadale, in the said State, married woman, deceased (who died on the 5th day of September, 1960), require all creditors, next of kin and others having claims against the property or estate of the said deceased to send to the said executors in the care of the said association on or before the 10th day of May, 1961, particulars in writing of such claims, after which date the said executors intend to convey or distribute such property or estate to or among the persons entitled thereto, having regard only to the claims of which they shall have had notice.

Dated the 7th day of March, 1961.

PARKINSON & HART, solicitors, 406 Lonsdale-street, Melbourne, C.I.
13074

CREDITORS, next of kin and others having claims in respect of the estate of William Edward Boulton, late of Tyers, in the State of Victoria, farmer, deceased (who died on the 15th day of May, 1960, and probate of whose will was granted by the Supreme Court of Victoria, on the 2nd February, 1961, to Alfred Stoner Boulton and Kenneth John Boulton, both of Tyers aforesaid, farmers, the executors named in said will), are to send particulars of their claims to the said executors, care of the below-mentioned solicitors, by the 15th May, 1961, after which date they will distribute the assets of the said deceased, having regard only to the claims of which they then have notice.

Dated 27th day of February, 1961.

BRUCE & LITTLETON, solicitors, Traralgon.
13026

CREDITORS, next of kin and others having claims in respect of the estate of John Millar Anderson, late of Tyers, in the State of Victoria, farmer, deceased (who died on the 9th day of August, 1960, and probate of whose will was granted by the Supreme Court of Victoria, on the 20th December, 1960, to Alice Maude Anderson, of Tyers aforesaid, widow, and Richard John Hall, of Tyers aforesaid, farmer, executor and executrix named in said will), are to send particulars of their claims to the said executor and executrix, care of the below-mentioned solicitors, by the 15th May, 1961, after which date they will distribute the assets of the said deceased, having regard only to the claims of which they then have notice.

Dated 27th day of February, 1961.

BRUCE & LITTLETON, solicitors, Traralgon.
13025

CREDITORS, next of kin and others having claims in respect of the estate of Gordon George Howe, late of Glengarry, in the State of Victoria, farmer, deceased (who died on the 29th day of June, 1960, and probate of whose will was granted by the Supreme Court of Victoria, on the 5th December, 1960, to Bessie Evelyn Howe, of Glengarry aforesaid, widow, and Ronald Miller Howe, of 18 Brookes-street, Traralgon, in said State, foreman, the executor and executrix named in the said will), are to send particulars of their claims to the said executor and executrix, care of the below-mentioned solicitors, by the 15th May, 1961, after which date they will distribute the assets of the said deceased, having regard only to the claims of which they then have notice.

Dated 27th day of February, 1961.

BRUCE & LITTLETON, solicitors, Traralgon.
13024

CREDITORS, next of kin and others having claims in respect of the estate of Margaret McPhail Broughton, late of Euroa, married woman, deceased (who died on the 14th day of July, 1960), are required by the executor, National Trustees, Executors and Agency Company of Australasia Limited, whose registered office is at 95 Queen-street, Melbourne, to send particulars of their claims to the said executor, at its address aforesaid, by the 20th day of May, 1961, after which date the executor may convey or distribute the assets, having regard only to the claims of which it then has notice.

Dated this 2nd day of March, 1961.

J. J. TEHAN & CO., Binney-street, Euroa, solicitors for the executor.
13023

ANGELO SIMONATO, late of 2 Railway-street, Wodonga, in the State of Victoria, labourer, DECEASED.

CREDITORS, next of kin and others having claims in respect of the estate of the deceased (who died on the 26th day of February, 1960) are required by the executor and trustee, the Perpetual Executors and Trustees Association of Australia Limited, of 100-104 Queen-street, Melbourne, to send particulars of their claims to the said executor and trustee, by the 12th day of May, 1961, after which date the said executor and trustee will distribute the assets, having regard only to the claims of which it then has notice.

Dated the 2nd day of March, 1961.

P. V. FELTHAM & CO., 18 Fryers-street, Shepparton, solicitors. 13037

CREDITORS, next of kin, and others having claims against the estate of John Wallace Bourke, late of Francis-street, Bairnsdale, in Victoria, barman, deceased, intestate (who died on the 22nd day of July, 1960), are hereby required to send particulars of such claims to the administrator, Maurice Bourke, addressed to him, care of the under-mentioned solicitors, on or before the 9th day of May, 1961, after which date the administrator will proceed to distribute the assets of the said deceased amongst the persons entitled thereto, having regard only to the claims of which he shall have had notice.

Dated this 6th day of March, 1961.

A. P. AGG & ENGEL, solicitors, Bairnsdale. 13028

CREDITORS, next of kin and others having claims in respect of the estate of Reuben Brinsmead, formerly of Latrobe-road, Morwell, but late of 11 Hastings-square, Warragul, farmer, deceased (who died on the 2nd August, 1960), are to send particulars of their claims to the Trustees Executors and Agency Company Limited, of 401 Collins-street, Melbourne, by the 10th day of May, 1961, after which date the said company will distribute the assets, having regard only to claims of which it then has notice.

BRUCE & WATT, solicitors, Morwell. 13008

CREDITORS, next of kin and others having claims in respect of the estate of Clarence John Douglas, late of Buckrabanyule, farmer, deceased (who died on the 10th day of August, 1959), are to send the particulars of their claims to The Manager, Farmers and Citizens Trustees Company, Bendigo, Limited, of Charing Cross, Bendigo, by the 10th day of May, 1961, after which date it will distribute the assets, having regard only to the claims of which it then has notice.

R. J. CROWE & CO., solicitors, Charlton. 13018

CREDITORS, next of kin and others having claims in respect of the will and estate of James Edmund Farrell, late of Weering, in Victoria, farmer, deceased (who died on the 4th day of August, 1960, and of whose estate letters of administration with the will annexed, were granted by the Supreme Court of Victoria in its probate jurisdiction on the 22nd day of February, 1961, to National Trustees, Executors and Agency Company of Australasia Limited, of 95 Queen-street, Melbourne), are required to send particulars, in writing, of such claims to the said company on or before the 9th day of May, 1961, after which date the said company will proceed to distribute the assets of the said deceased among the persons entitled thereto, having regard only to the claim or claims of which the said company shall then have had notice.

P. ARUNDELL & SON, solicitors, of Bromfield-street, Colac. 12997

CREDITORS, next of kin and others having claims in respect of the estate of Jack Goble, late of 24 Clinton-street, East Brighton, general manager, deceased (who died on the 18th day of October, 1960), are required by National Trustees, Executors and Agency Company of Australasia Limited, of 95 Queen-street, Melbourne (the administrator of the estate with the will of the said deceased annexed), to send particulars of their claims to the said company at its address aforesaid by the 23rd day of May, 1961, after which date the administrator will distribute the assets of the estate of the said deceased, having regard only to the claims of which it then has notice.

Dated this 7th day of March, 1961.

DESMOND, FITZGERALD, CAREY & MORAN, solicitors, 396 Flinders-lane, Melbourne. 13039

EDWIN VALENTINE BROOKER, late of Warragul, retired farmer, DECEASED.

CREDITORS, next of kin and others having claims in respect of the estate of the deceased (who died on the 17th of November, 1960) are required by the trustees, Doris Ellen Wembridge and Alice Margaret Brooker, to send particulars to them, care of the undersigned solicitors, by the 19th of May, 1961, after which date the trustees may convey or distribute the assets, having regard only to the claims of which they then have notice.

GRAY, FRIEND & LONG, solicitors, Warragul. 13022

CREDITORS, next of kin and others having claims in respect of the estate of Arthur Lindsay Patrick Danaher, formerly of Barnawartha South, but late of Main-street, Thomastown, in the State of Victoria, retired farmer, deceased, intestate (who died on the 28th of April, 1957), are to send particulars of their claims to the administrator, the Equity Trustees, Executors and Agency Co. Limited, of 472 Bourke-street, Melbourne, in the said State, by the 15th day of May, 1961, after which date the administrator will distribute the assets of the deceased, having regard only to the claims of which it has notice.

SELTH & CASH, 161 Nicholson-street, Footscray, solicitors. 13021

GEORGINA MARY PRICE, formerly of 35 Broadway, Camberwell, in the State of Victoria, but late of 5 Trigg-street, West Geelong, in the said State, widow, DECEASED.

CREDITORS, next of kin and others having claims in respect of the estate of the above-named deceased (who died on the 12th day of August, 1960) are requested by the personal representative, the Equity Trustees, Executors and Agency Company Limited, of 472 Bourke-street, Melbourne, to send particulars to the said company, in the care of the under-mentioned solicitors, by the 12th day of May, 1961, after which date the personal representative may convey or distribute the assets, having regard only to the claims of which it then has had notice.

Dated this 1st day of March, 1961.

HARWOOD & PINCOTT, solicitors, 77 Moorabool-street, Geelong. 13011

CREDITORS, next of kin and others having claims in respect of the estate of Muriel Mary McKillop, late of 298 Balwyn-road, North Balwyn, married woman (who died on the 12th day of September, 1960), are to send particulars of their claims to The Trustees, Executors and Agency Company Limited, of 401 Collins-street, Melbourne, by the 22nd day of May, 1961, after which date it will distribute the assets, having regard only to claims of which it has notice.

HENDERSON & BALL, solicitors, 430 Little Collins-street, Melbourne. 13040

THORWALD WILLIAM THORSEN, late of 2 View-street, Reservoir, assurance superintendent, DECEASED (who died on the 2nd day of February, 1960).

CREDITORS, next of kin and all other persons having claims against the estate of the deceased, are required by the executor of his will, William James Thorsen, of 2 View-street, Reservoir, evangelist, to send particulars thereof to him, care of the under-mentioned solicitors, on or before the 17th day of May, 1961, after which date he may proceed to distribute the assets of the deceased, having regard only to the claims of which he then had notice.

COLTMAN, WYATT & ANDERSON, solicitors, 578 Bourke-street, Melbourne. 13041

CREDITORS, next of kin and others having claims in respect of the estate of Llewellyn Mackenzie, late of 166 Victoria-road, Northcote, in the State of Victoria, tennis court proprietor, deceased (who died on 16th day of October, 1960), are required by deceased's personal representatives, Colin William Telfer, of corner of Atkinson and McLachlan streets, Templestowe, engineer, and Raymond Leslie Heiner, of Towonga roadside, via Wodonga, garage proprietor, to send particulars to them, in the care of H. L. YUNCKEN and YUNCKEN, of 443 Little Collins-street, Melbourne, solicitors, by the 16th day of May, 1961, after which date the personal representatives may convey or distribute the assets, having regard only to the claims of which they then have notice.

H. L. YUNCKEN & YUNCKEN, solicitors, 443 Little Collins-street, Melbourne. 13047

Trustee Act 1958.

PURSUANT to the *Trustee Act 1958*, creditors, next of kin, and all other persons having claims in respect of the estates of the deceased persons named below are required to send particulars to the legal personal representative or representatives, at the address stated, after which date the representative or representatives will distribute the assets, having regard only to the claims of which notice has been received:—

Robert John Goudie, late of 50 Goulburn-street, Yarraville, painter, deceased, died on 8th October, 1960.—Claims to the executrices, Eleanor May Goudie, of 50 Goulburn-street, Yarraville, widow, and Eva Isabella Pottage, of 21 Greene-street, South Kingsville, married woman, care of John F. Carroll, of 4 Paisley-street, Footscray, solicitor, by the 12th day of May, 1961. John F. Carroll, LL.B., solicitor, 4 Paisley-street, Footscray. 13057

Robert Jackson Briggs, late of Alexandra, storekeeper, who died on the 3rd day of March, 1960.—Claims to the administratrix, Vera Eva Briggs, of Myrtle-street, Alexandra, widow, by the 17th May, 1961. Maddock, Lonie and Chisholm, solicitors, 339 Collins-street, Melbourne. 13043

ALL persons having claims against the estate of Arthur Field, late of Greenhill House, Sherborne, Dorset, England, clerk, deceased (who died on the 21st February, 1960, and probate of whose will and codicil was on the 6th April, 1960, granted by The District Probate Registry of the High Court of Justice, of England at Nottingham, to William David Crane, of 14-16 Fletcher Gate, Nottingham, solicitor, and Godfrey Fraser Carey, of 18 Connaught Square, London, W.2, physician, and application to the Supreme Court of Victoria (probate jurisdiction) by The Perpetual Executors and Trustees Association of Australia Limited to seal such probate having been approved), are hereby required to send particulars of such claims to The Perpetual Executors and Trustees Association of Australia Limited, at its registered office at 100-104 Queen-street, Melbourne, on or before 10th May, 1961, after which date the said company will proceed to transfer, convey or distribute the said estate to or among the persons entitled thereto, having regard only to the claims of which it shall then have had notice, and will not be liable for the assets so transferred, conveyed or distributed to any persons of whose claims it shall not then have had notice.

W. H. FLOOD & PERMEZEL, 379 Collins-street, Melbourne, solicitors for the said company. 13080

CREDITORS, next of kin, and others having claims in respect of the estate of Margaret Josephine Powell, late of 18 East-street, East Coburg, widow, deceased, intestate (who died on 15th September, 1960), are to send the particulars of their claims to The Perpetual Executors and Trustees Association of Australia Limited, whose registered office is at 100-104 Queen-street, Melbourne, by 10th May, 1961, after which date it will distribute the assets, having regard only to the claims of which it then has notice.

W. H. FLOOD & PERMEZEL, 379 Collins-street, Melbourne, solicitors for the said company. 13079

CREDITORS, next of kin, and others having claims in respect of the estate of Mary Elizabeth Knight (wife of John James Eagle Knight), late of 15 Tara-avenue, Kew, widow, deceased (who died on the 11th day of December, 1960), are to send particulars of their claims to the executor, National Trustees, Executors, and Agency Company of Australasia Limited, at its registered office, 95 Queen-street, Melbourne, by the 10th day of May, 1961, after which date the said company will distribute the assets, having regard only to the claims of which it then has notice.

EUSTACE L. J. MURPHY, solicitor, 40 Queen-street, Melbourne. 13078

CREDITORS, next of kin, and others having claims in respect of the estate of Harriette Hourigan, formerly of 696 Dandenong-road, Murrumbidgee, but late care of The Public Trustee, Melbourne, in the State of Victoria, spinster, deceased (who died on the 25th day of November, 1960), are required by The Trustees, Executors, and Agency Company, Limited, of 401-3 Collins-street, Melbourne, in the said State, to send particulars to the said company by the 14th day of May, 1961, after which date it may convey or distribute the assets, having regard only to the claims of which it then has notice.

AKEHURST, FRIEND & HAACK, solicitors, of 405 Collins-street, Melbourne. 13082

NINA MARY CHRISTIE, late of 59 Glenferrie-road, Kew, married woman, DECEASED.

CREDITORS, next of kin, and others having claims in respect of the estate of the above-named deceased (who died on 17th January, 1960), are required by the executors, Patricia Mary Towns Moffat, of 2 Tahara-road, Toorak, married woman, and Nina Mary Kathleen Lynch, married woman, and Peter Lynch, caterer, both of Flat 5, 400 Toorak-road, Toorak, to send particulars to them, in care of their under-mentioned solicitors, by 10th May, 1961, after which date the executors may convey or distribute the assets, having regard only to the claims of which they then have notice.

W. H. FLOOD & PERMEZEL, 379 Collins-street, Melbourne, solicitors for the executors. 13081

JAMES MITCHELL, late of 27 Clifton-road, Upper Hawthorn, DECEASED.

CREDITORS, next of kin and others having claims in respect of the estate of the deceased (who died on the 3rd day of September, 1960), are required by the trustee, Henry Alfred Dudley, of care of David Thomas, solicitors, 140 Queen-street, Melbourne, to send particulars to him by the 30th day of May, 1961, after which date the trustee may convey or distribute the assets, having regard only to the claims of which he then has notice.

DAVID THOMAS, 140 Queen-street, Melbourne, solicitors for the trustee. 13042

CREDITORS, next of kin and others having claims in respect of the estate of Olivia Catherine McLeod, late of 132 Kooyong-road, Armadale, married woman, deceased, intestate (who died on the 26th day of July, 1960, and letters of administration of whose estate have been granted to Norman William McLeod, of 132 Kooyong-road, Armadale, retired engineer), are to send in particulars of their claims to the said administrator, care of the under-mentioned solicitors, by the 11th day of May, 1961, after which date he will distribute the assets, having regard only to the claims of which he then has notice.

PEARCE & WEBSTER, solicitors, 430 Little Collins-street, Melbourne. 13044

CREDITORS, next of kin and others having claims in respect of the estate of Thomas Alfred Thatcher, late of Cathcart-street, Maidstone, gardener, deceased, intestate (who died on the 7th day of April, 1940, and letters of administration of whose estate have been granted to Margaret Nancy Carlile, of 3 Ross-street, Springvale, married woman), are to send in particulars of their claims to the said administratrix, care of the under-mentioned solicitors, by the 11th day of May, 1961, after which date she will distribute the assets, having regard only to the claims of which she then has notice.

PEARCE & WEBSTER, solicitors, 430 Little Collins-street, Melbourne. 13045

CREDITORS, next of kin and others having claims in respect of the estate of Theresa Myrtle Kofod, late of 5 Amiens-street, Hampton, widow, deceased (who died on the 23rd November, 1960), are to send particulars of their claims to National Trustees, Executors and Agency Company of Australasia Limited, whose registered office is at 95 Queen-street, Melbourne, by the 15th May, 1961, after which date it will distribute the assets, having regard only to the claims of which it then has notice.

DOYLE & KERR, solicitors, 108 Queen-street, Melbourne. 13046

LEWI KRAUSKOPF (also known as Lewi Krauskoff), formerly of 119 Brighton-road, Elwood, pleater, but late of 1 Broadway, Elwood, in the State of Victoria, retired pleater, DECEASED.

CREDITORS, next of kin, and others having claims in respect of the estate of the deceased (who died on the 5th day of July, 1960), are required by The Trustees, Executors, and Agency Company Limited, of 401 Collins-street, Melbourne, to send particulars to it by the 9th day of May, 1961, after which the said, The Trustees, Executors, and Agency Company Limited, may convey or distribute the assets, having regard only to the claims of which it then has notice.

JACK COHEN & MARKS, solicitors, 422 Collins-street, Melbourne. 13083

CREDITORS, next of kin and others having claims in respect of the estate of Ethel Maud Mary Wilton, formerly of 154 Brighton-road, Elsternwick, but late of 13 Dunbar-avenue, Caulfield, spinster, deceased (who died on the 13th day of January, 1961), are to send particulars of their claims to The Trustees Executors and Agency Company Limited, of 401 Collins-street, Melbourne, by the 15th day of May, 1961, after which date it will distribute the assets, having regard only to the claims of which it then has notice.

RUSSELL, KENNEDY & COOK, solicitors, 401 Collins-street, Melbourne. 13048

CREDITORS, next of kin and others having claims against the estate of Doris Pitt, late of 7 Testar-grove, Caulfield, in the State of Victoria, spinster, deceased (who died on the 6th day of December, 1960), are required to send particulars of their claims to Ella Hill and John Francis Carroll, the executors of the will of the said deceased, care of the undersigned solicitor, before the 25th day of May, 1961, after which date they will distribute the said estate, having regard only to the claims of which they then have notice.

JOHN F. CARROLL, solicitor, 118 Queen-street, Melbourne. 13049

MARY ISABELLA TOBIN, late of 709 Drummond-street, North Carlton, widow, DECEASED.

CREDITORS, next of kin, and others having claims in respect of the estate of the above-named deceased (who died on 28th August, 1960), are required by the executor, John Beveridge Wilson, of 12 Dennis-street, Reservoir, carrier, to send particulars to him, in care of his under-mentioned solicitors, by 10th May, 1961, after which date the executor may convey or distribute the assets, having regard only to the claims of which he then has notice.

W. H. FLOOD & PERMEZEL, solicitors, 379 Collins-street, Melbourne. 13084

MINING NOTICE

MORNING STAR MINES NO LIABILITY.

NOTICE is hereby given that all shares in Morning Star Mines No Liability forfeited for non-payment of the 4th Call of 3d. per share on the increased capital, which was due and payable on 8th February, 1961, will be sold by public auction in the vestibule of the Stock Exchange of Melbourne on Tuesday, 21st March, 1961, at half-past Twelve p.m., if not redeemed by payment of the above Call on or before the day previous to the day of sale.

By order of the Board,

K. H. GRANT, Secretary.

Registered office: 422 Collins-street, Melbourne. 13076

IMPOUNDINGS

BENDIGO.—Impounded in Bendigo Pound, by H. Hardingham.

1 long-tail ewe lamb, no visible brand
2 long-tail wether lambs, no visible brand
1 wether lamb, red plastic ear-tag, marked K. L. Sullivan, no visible brand

If not claimed and expenses paid, to be sold on 23rd March, 1961.

13094—15/ P. H. LEES, Poundkeeper.

BRANXHOLME.—Impounded in Branhholme Pound.

2 Merino wether weaners, no visible brand

If not claimed and expenses paid, to be sold on 1st April, 1961.

13106—9/ J. ATKINSON, Poundkeeper.

BULLA.—Impounded in Bulla Pound, by Henry Bedford.

8 white nanny goats, no visible brand

If not claimed and expenses paid, to be sold on the 24th March, 1961.

13099—9/ K. BAGULEY, Poundkeeper.

FERN TREE GULLY.—Impounded in Fern Tree Gully Pound, by Shire Ranger.

1 gelding, skewbald, 14.2 hands, no visible brand

If not claimed and expenses paid, to be sold at Dandenong Saleyards on 24th March, 1961.

13097—10/6 A. GROGAN, Poundkeeper.

KORONG.—Impounded in Korong Pound, by Doug Hayes.

2 Border Leicester rams, with Patterson ear tag, no visible brand

If not claimed and expenses paid, to be sold on 10th March, 1961.

13031—12/ R. EASON, Poundkeeper.

KYNETON.—Impounded in Kyneton Pound.

1 crossbred lamb, no visible brand

If not claimed and expenses paid, to be sold on 16th March, 1961.

13107—9/ H. COOK, Poundkeeper.

ROCHESTER.—Impounded in Rochester Pound, by C.R.B. Stock Inspector, on 24th February, 1961.

1 Dorset horn lamb, with "Noorong" on aluminium ear-tag, no visible brand

If not claimed and expenses paid, to be sold on 23rd March, 1961.

13100—12/ L. WALLIS, Poundkeeper.

PUBLICATION OF OFFICIAL MATTER.

ATTENTION is invited to the following procedure in relation to the publication of official matter in the *Government Gazette*.—

1. Matter submitted to the Executive Council.

Matter submitted to the Executive Council which requires gazettal will normally be published in the issue of the following week.

Where urgent gazettal is required, special arrangements should be made with the *Gazette* Officer.

Publication will be facilitated by the submission of carbon copies for the use of the *Gazette* Officer.

2. Other matter.

(a) All other matter duly certified by a responsible officer for publication should be lodged with the *Gazette* Officer not later than half-past Ten a.m. on Tuesday.

(b) Lengthy or involved notices should be forwarded several days before publication.

(c) Proofs, which will be supplied only when specifically requested, or at the direction of the *Gazette* Officer, should be returned promptly to avoid delay in publication.

(d) No additions or amendments to matter for publication will be accepted by telephone.

THE "VICTORIA GOVERNMENT GAZETTE".

SUBSCRIPTIONS.—The subscription, including postage, is £2 15s. per annum, £1 7s. 6d. half-yearly, or 13s. 9d. per quarter, payable in advance.

Subscriptions are required to commence and terminate with a month.

A lesser period than three months cannot be subscribed for.

Subscribers do not receive the Acts of Parliament with the *GAZETTE*.

ADVERTISEMENTS are charged at the rate of 1s. 6d. per line single column, and 3s. per line double column.

The title (£5 Reward, Dissolution of Partnerships, &c.) forms one or more lines as a heading.

On an average, ten words make a line.

Every signature must likewise be counted as a line.

The final words of a paragraph, though only portion of a line, must be counted as one line.

SIGNATURES (in particular) and proper names must be written very plainly in the text; ONE SIDE ONLY of each slip of paper should be WRITTEN UPON.

ALL COMMUNICATIONS should be addressed to "The Government Printer, Melbourne".

ALL DOCUMENTS illegibly written will be returned unpublished, and where brands occur unprovided for by the ordinary letters of the alphabet, a worded explanatory description must be furnished.

THE VICTORIA GOVERNMENT GAZETTE is published on WEDNESDAY EVENING in each week, and Notices for insertion will be received by the Government Printer at or before Two p.m. at ordinary rates, and late advertisements between Two p.m. and Five p.m. at double rates on the day preceding the day of publication.

Single copies of the VICTORIA GOVERNMENT GAZETTE are One shilling, posted One shilling and five pence.

No GAZETTES prior to January, 1950, in stock.

***ALL PAYMENTS ARE REQUIRED IN ADVANCE.—Remittances should be made by postal note, money order, or draft in favour of the Government Printer. Advertisements unaccompanied by a remittance sufficient to cover the cost of insertion will be returned unpublished.

MESSRS. SMITH & DUNNON, Hamilton.

THE MERCANTILE EXCHANGE, 380 Collins-street, Melbourne.

A. C. THOMAS, 69 Bridge-street, Benalla.

TUFF'S SHEPPARTON NEWSAGENCY, 246 Wyndham-street, Shepparton.

C. F. & H. J. VERNON, 162 Bridge-road, Richmond.

VIEW POINT AUTHORIZED NEWSAGENCY, 4 View Point, Bendigo.

E. W. B. WELSH, Hogan-street, Tatura.

A copy of the Gazette filed at each place for public reference.

CONTENTS

AGENTS FOR THE "VICTORIA GOVERNMENT GAZETTE".

THE following have been appointed agents to receive Advertisements and Subscriptions for the Victoria Government Gazette:—

ARMSTRONG'S AGENCY, 205 Queen-street, Melbourne.

ARMSTRONG BROS., Kyneton.

MESSRS. ARNALL & JACKSON, 115 Barkly-street, West Brunswick.

MR. WM. DAVIS, Mildura.

A. J. DIGBY (B. S. and N. W. Cash), Main-street, Bairnsdale.

EDGAR'S NEWSAGENCY, Hargreaves-street, Bendigo.

MESSRS. HENRY FRANKS & CO., Booksellers and Stationers, Market-square, Geelong.

MESSRS. GORDON & GOTCH, News Agents, 511 Little Collins-street, Melbourne; and corner Barrack and Clarence streets, Sydney.

GULLAN'S NEWSAGENCY, 88 Bridge-street, Ballarat.

A. C. HAMPTON, 243 Mitchell-street, Bendigo.

MESSRS. HARSTON, PARTRIDGE, & CO., 455 Little Collins-street, Melbourne.

MR. C. L. LATIMER, News Agent, Casterton.

MCARTHUR'S AUTHORIZED NEWSAGENCY, 345 Wyndham-street, Shepparton.

MESSRS. R. H. & W. M. PETTY, News Agents, Wangaratta.

MESSRS. POWELL & DIXON, 89 Firebrace-street, Horsham.

J. PURDIE & CO., 133 Moorabool-street, Geelong.

SALE AUTHORIZED NEWSAGENCY, 142 Raymond-street, Sale.

SKINNER'S AUTHORIZED NEWSAGENCY, 49-51 Franklin-street, Traralgon.

| | PAGE |
|----------------------------------------------------------------------------------------------------------|----------|
| Appointments | 844 |
| Bank Half-Holiday | 827 |
| Contracts | 828 |
| Country Roads Board | 848 |
| Courts | 844 |
| Estates of Deceased Persons | 843 |
| Government Notices | 827 |
| Impoundings | 878 |
| Lands | 858 |
| Labour Day Holiday | 827 |
| Mining | 827, 878 |
| Notice to Mariners | 844 |
| Orders in Council— | |
| Acts—Land; Soil Conservation and Land Utilization; Hospitals and Charities; Country Roads. <i>et seq</i> | 845 |
| Water; Sewerage Authorities; Landlord and Tenant; Explosives; Racing. <i>et seq</i> | 852 |
| Private Advertisements | 865 |
| Proclamations | 825 |
| Public Service Notices | 861 |
| Regulations— | |
| Acts—Education; Melbourne and Metropolitan Board of Works; Poisons; Racing. <i>et seq</i> | 849 |
| State Rivers and Water Supply Commission | 827 |
| Tenders | 864 |
| Transport Regulation Board—Public Hearings | 835 |
| Waterworks Trusts | 841 |