



VICTORIA GOVERNMENT GAZETTE

Published by Authority

[Registered at the General Post Office, Melbourne, for transmission by post as a newspaper.]

No. 87]

WEDNESDAY, OCTOBER 11

[1961

Land Act 1958.

AREA OF LAND COMPRISED IN CERTAIN CLASSES DIMINISHED OR INCREASED.

PROCLAMATION

By His Excellency the Governor of the State of Victoria and its Dependencies in the Commonwealth of Australia, &c., &c., &c. WHEREAS by the *Land Act 1958* it is amongst other things enacted that the Governor in Council may, by Proclamation to be published in the *Government Gazette*, at any time diminish or increase the area of land comprised in any of the classes mentioned in Part I, Division 1, Section 5, of the said *Land Act 1958*, but that the area of lands which may be sold by auction (Class 6), shall not be increased except as in certain cases in the said Act provided: Now therefore I, the Governor of the State of Victoria, in the Commonwealth of Australia, by and with the advice of the Executive Council of the said State, and in accordance with the provisions of sections 94 and 117 of the *Land Act 1958* aforesaid, do hereby diminish or increase (as the case may be) the areas of Crown lands comprised in Classes 2 and 7 of the classes mentioned in section 5 of the *Land Act 1958* aforesaid, to the extent set forth in the subjoined Schedule (that is to say):—

Schedule referred to.

CLASSES DIMINISHED OR INCREASED.

County.	Parish.	Allotment.	Section.	Area.	Diminished.	Increased.	Description.
					Class.	Class.	
Bendigo	.. Sandhurst	.. 2b	H3	A. B. P. 5 2 17	7	2	East of Kangaroo Flat Township.
Bendigo	.. Sandhurst	.. 5c	H1	13 1 6	7	2	Fronting Woodward-road approximately $\frac{1}{2}$ mile east of Kangaroo Flat Township.
Bendigo	.. Sandhurst	.. 5o & 5e	H1	7 1 36	7	2	" " "

Given under my Hand and the Seal of the State of Victoria aforesaid, at Melbourne, this third day of October, in the year of our Lord One thousand nine hundred and sixty-one, and in the tenth year of the reign of Her Majesty Queen Elizabeth II.

(L.S.)

DALLAS BROOKS.

By His Excellency's Command,

KEITH TURNBULL,
Commissioner of Crown Lands and Survey.

GOD SAVE THE QUEEN!

MILK PASTEURIZATION ACT 1958.

PROCLAMATION

By His Excellency the Governor of the State of Victoria and its Dependencies in the Commonwealth of Australia, &c., &c., &c.

WHEREAS by Section 4 of the *Milk Pasteurization Act 1958* (No. 6319) it is provided that a day be fixed by Proclamation of the Governor in Council published in the *Government Gazette* in relation to a prescribed district: And whereas areas known as the Barwon Heads District, the Torquay District and the Anglesea-Airey's Inlet District have been prescribed as Districts for the purposes of the said Act: Now therefore I, the Governor of the State of Victoria, by and with the advice of the Executive Council thereof, do by this my Proclamation fix Wednesday, the first day of November, 1961, as the day after which no person shall in the prescribed districts set out above—

- (a) sell or deliver milk except milk pasteurized at licensed pasteurizing premises and bottled and sealed as prescribed; or
- (b) (in the case where the milk is sold and delivered at a shop for immediate consumption by a customer at the shop) sell or deliver milk except milk pasteurized at licensed pasteurizing premises.

Given under my Hand and the Seal of the State of Victoria aforesaid, at Melbourne, this tenth day of October, in the year of our Lord One thousand nine hundred and sixty-one, and in the tenth year of the reign of Her Majesty Queen Elizabeth II.

(L.S.) DALLAS BROOKS.

By His Excellency's Command,

G. L. CHANDLER,
Minister of Agriculture.

GOD SAVE THE QUEEN!

MILK PASTEURIZATION ACT 1958.

PROCLAMATION

By His Excellency the Governor of the State of Victoria and its Dependencies in the Commonwealth of Australia, &c., &c., &c.

WHEREAS by Section 4 of the *Milk Pasteurization Act 1958* (No. 6319) it is provided that a day be fixed by Proclamation of the Governor in Council published in the *Government Gazette* in relation to a prescribed district: And whereas the Municipalities of the Cities of Mordialloc, Chelsea, Springvale and Dandenong, the Town of Camperdown and the Shires of Frankston, Mornington, Hastings and Flinders have been prescribed as Districts for the purposes of the said Act: Now therefore I, the Governor of the State of Victoria, by and with the advice of the Executive Council thereof, do by this my Proclamation fix Wednesday, the first day of November, 1961, as the day after which no person shall in the prescribed districts set out above—

- (a) sell or deliver milk except milk pasteurized at licensed pasteurizing premises and bottled and sealed as prescribed; or
- (b) (in the case where the milk is sold and delivered at a shop for immediate consumption by a customer at the shop) sell or deliver milk except milk pasteurized at licensed pasteurizing premises.

Given under my Hand and the Seal of the State of Victoria aforesaid, at Melbourne, this tenth day of October, in the year of our Lord One thousand nine hundred and sixty-one, and in the tenth year of the reign of Her Majesty Queen Elizabeth II.

(L.S.) DALLAS BROOKS.

By His Excellency's Command,

G. L. CHANDLER,
Minister of Agriculture.

GOD SAVE THE QUEEN!

Milk Board Act 1958 (No. 6318).

MILK DISTRICT.

PROCLAMATION

By His Excellency the Governor of the State of Victoria and its Dependencies in the Commonwealth of Australia, &c., &c., &c.

I, THE Governor of the State of Victoria, in the Commonwealth of Australia, by and with the advice of the Executive Council of the said State, and in pursuance of the provisions of the *Milk Board Act 1958* and all other powers enabling me in that behalf, do by this my Proclamation amend the declaration of the Latrobe Valley Milk District as follows:—

From the areas previously proclaimed as comprising the Latrobe Valley Milk District there shall be excised the whole of the Walthalla Riding of the Shire of Narracan.

Given under my Hand and Seal of the State of Victoria aforesaid, at Melbourne, this third day of October in the year of our Lord One thousand nine hundred and sixty-one, and in the tenth year of the reign of Her Majesty, Queen Elizabeth II.

(L.S.) DALLAS BROOKS.

By His Excellency's Command,

G. L. CHANDLER,
Minister of Agriculture.

GOD SAVE THE QUEEN!

Weights and Measures Act 1958.

ADDITION TO THE SOUTHERN WEIGHTS AND MEASURES UNION.

PROCLAMATION

By His Excellency the Governor of the State of Victoria and its Dependencies in the Commonwealth of Australia, &c., &c., &c.

WHEREAS by the *Weights and Measures Act 1958* it is amongst other things enacted that, at the request of the Councils of all the municipalities concerned, the Governor in Council may by Proclamation declare that any municipality specified in such Proclamation shall be added to and form part of a Union:

And whereas the Cities of Chelsea, Dandenong, Moorabbin, Mordialloc, Springvale and Waverley, the Borough of Wonthaggi, and the Shires of Bass, Berwick, Cranbourne, Fern Tree Gully, Flinders, Frankston, Mornington and Phillip Island do constitute a Union under the title of "Southern Weights and Measures Union" for the purposes of the *Weights and Measures Act 1958*:

And whereas the Councils of each of the said municipalities and the Council of the municipality of the Shire of Hastings have requested that the Shire of Hastings should be added to and form part of the said Union:

Now therefore I, the Governor of the State of Victoria, in the Commonwealth of Australia, by and with the advice of the Executive Council of the said State, do by this my Proclamation declare that, as from and inclusive of the first day of October, 1961, the Shire of Hastings shall be added to and form part of such Union and do fix as follows the apportionment among such municipalities of the expenses devolving on the Union under the said Act:—

City of Chelsea ..	4.0 per centum.
City of Dandenong ..	6.5 per centum.
City of Moorabbin ..	18.0 per centum.
City of Mordialloc ..	5.0 per centum.
City of Springvale ..	5.5 per centum.
City of Waverley ..	8.5 per centum.
Borough of Wonthaggi ..	3.0 per centum.
Shire of Bass ..	3.0 per centum.
Shire of Berwick ..	8.5 per centum.
Shire of Cranbourne ..	6.5 per centum.
Shire of Fern Tree Gully ..	8.0 per centum.
Shire of Flinders ..	7.0 per centum.
Shire of Frankston ..	7.0 per centum.
Shire of Hastings ..	3.5 per centum.
Shire of Mornington ..	4.0 per centum.
Shire of Phillip Island ..	2.0 per centum.

Given under my Hand and the Seal of the State of Victoria aforesaid, at Melbourne, this tenth day of October, in the year of our Lord One thousand nine hundred and sixty-one, and in the tenth year of the reign of Her Majesty Queen Elizabeth II.

(L.S.) DALLAS BROOKS.

By His Excellency's Command,
A. G. RYLAH,
Chief Secretary.
GOD SAVE THE QUEEN!

MELTON WATERWORKS TRUST.—PORTION OF DISTRICT PROCLAIMED AN URBAN DISTRICT.

PROCLAMATION

By His Excellency the Governor of the State of Victoria and its Dependencies in the Commonwealth of Australia, &c., &c., &c.

UNDER the powers conferred by the Water Acts and all other powers enabling me in that behalf, I, the Governor of the State of Victoria, in the Commonwealth of Australia, by and with the advice of the Executive Council of the said State, do hereby proclaim that on and from the date hereof that portion of the Waterworks District of the Melton Waterworks Trust comprised within the boundaries of the reticulation area described in Portion IV. of the Order in Council dated 3rd day of October, 1961, shall be and become an Urban District for the purpose of and within the meaning of the said Acts and shall be known as the Melton Urban District.

Given under my Hand and the Seal of the State of Victoria aforesaid, at Melbourne, this tenth day of October, in the year of our Lord One thousand nine hundred and sixty-one, and in the tenth year of the reign of Her Majesty Queen Elizabeth II.

(L.S.) DALLAS BROOKS.

By His Excellency's Command,
W. J. MIBUS,
Minister of Water Supply.
GOD SAVE THE QUEEN!

MOYHU WATERWORKS TRUST.—PORTION OF DISTRICT PROCLAIMED AN URBAN DISTRICT.

PROCLAMATION

By His Excellency the Governor of the State of Victoria and its Dependencies in the Commonwealth of Australia, &c., &c., &c.

UNDER the powers conferred by the Water Acts and all other powers enabling me in that behalf, I, the Governor of the State of Victoria, in the Commonwealth of Australia, by and with the advice of the Executive Council of the said State, do hereby proclaim that on and from the date hereof that portion of the Waterworks District of the Moyhu Waterworks Trust comprised within the boundaries of the reticulation area described in Portion III. of the Order in Council dated 3rd day of October, 1961, shall be and become an Urban District for the purpose of and within the meaning of the said Acts and shall be known as the Moyhu Urban District.

Given under my Hand and the Seal of the State of Victoria aforesaid, at Melbourne, this tenth day of October, in the year of our Lord One thousand nine hundred and sixty-one, and in the tenth year of the reign of Her Majesty Queen Elizabeth II.

(L.S.) DALLAS BROOKS.

By His Excellency's Command,
W. J. MIBUS,
Minister of Water Supply.
GOD SAVE THE QUEEN!

PUBLIC HOLIDAYS.

PROCLAMATION

By His Excellency the Governor of the State of Victoria and its Dependencies in the Commonwealth of Australia, &c., &c., &c.

IN pursuance of the provisions contained in Part III. of the *Public Service Act 1958*, I, the Governor of the State of Victoria, in the Commonwealth of Australia, by

and with the advice of the Executive Council of the said State, do by this my Proclamation appoint the days and dates hereunder mentioned to be observed as Public Holidays or Public Half-Holidays (as the case may be) at the places respectively specified, viz.:—

Public Holidays:—

SATURDAY, THE 28TH OCTOBER, 1961, throughout the West Riding of the Shire of Dunmunkle.

TUESDAY, THE 7TH NOVEMBER, 1961, throughout the Borough of Queenscliffe.

TUESDAY, THE 7TH NOVEMBER, 1961, throughout the Borough of Eaglehawk.

Public Half-Holidays from the Hour of Twelve o'clock noon:—

WEDNESDAY, THE 25TH OCTOBER, 1961, throughout the City of Geelong.

WEDNESDAY, THE 29TH NOVEMBER, 1961, throughout the City of Ballarat.

WEDNESDAY, THE 22ND NOVEMBER, 1961, throughout the Borough of Eaglehawk.

WEDNESDAY, THE 29TH NOVEMBER, 1961, throughout the Shire of Bungaree.

Given under my Hand and the Seal of the State of Victoria aforesaid, at Melbourne, this tenth day of October, in the year of our Lord One thousand nine hundred and sixty-one, and in the tenth year of the reign of Her Majesty Queen Elizabeth II.

(L.S.) DALLAS BROOKS.

By His Excellency's Command,
A. G. RYLAH,
Chief Secretary.

GOD SAVE THE QUEEN!

BANK HOLIDAYS.

PROCLAMATION

By His Excellency the Governor of the State of Victoria and its Dependencies in the Commonwealth of Australia, &c., &c., &c.

IN pursuance of the provisions of the *Bank Holidays Act 1958*, I, the Governor of the State of Victoria, in the Commonwealth of Australia, do by this my Proclamation appoint the days and dates named hereunder special days to be observed as Bank Holidays or Bank Half-Holidays (as the case may be) at the places respectively mentioned, that is to say:—

Bank Holidays:—

SATURDAY, 28TH OCTOBER, 1961, at St. Arnaud.

SATURDAY, 4TH NOVEMBER, 1961, at Kerang.

SATURDAY, 11TH NOVEMBER, 1961, at Echuca.

TUESDAY, 7TH NOVEMBER, 1961, at Bendigo, Kangaroo Flat and Eaglehawk.

Bank Half-Holidays from the Hour of Twelve o'clock noon:—

WEDNESDAY, 22ND NOVEMBER, 1961, at Bendigo, Kangaroo Flat and Eaglehawk.

WEDNESDAY, THE 18TH OCTOBER, 1961, at Rochester and Lockington.

TUESDAY, THE 7TH NOVEMBER, 1961, at Mildura, Redcliffs and Merbein.

Given under my Hand and the Seal of the State of Victoria aforesaid, at Melbourne, this tenth day of October, in the year of our Lord One thousand nine hundred and sixty-one, and in the tenth year of the reign of Her Majesty Queen Elizabeth II.

(L.S.) DALLAS BROOKS.

By His Excellency's Command,
A. G. RYLAH,
Chief Secretary.

GOD SAVE THE QUEEN!

HOLIDAY.—MELBOURNE CUP DAY.

NOTICE is hereby given that on—

TUESDAY, THE 7TH NOVEMBER, 1961,

the Public Offices in the municipalities mentioned hereunder will be closed, that day being appointed by the *Public Service Act 1958* to be observed as a holiday in the Public Offices:—

The Cities of Box Hill, Brighton, Broadmeadows, Brunswick, Camberwell, Caulfield, Chelsea, Coburg, Collingwood, Dandenong, Essendon, Fitzroy, Footscray, Hawthorn, Heidelberg, Keilor, Kew, Malvern, Melbourne, Moorabbin, Mordialloc, Northcote, Nunawading, Oakleigh, Port Melbourne, Prahran, Preston, Richmond, Ringwood, St. Kilda, Sandringham, South Melbourne, Springvale, Sunshine, Waverley and Williamstown; the Shires of Altona, Bacchus Marsh, Berwick, Bulla, Cranbourne, Croydon, Doncaster and Templestowe, Eltham, Fern Tree Gully, Frankston, Gisborne, Hastings, Lillydale, Melton, Mornington, Romsey, Werribee and Whittlesea.

This notice relates only to the closing of the State Public Offices. All inquiries regarding holidays in other offices and in shops and industry should be directed to the Department of Labour and Industry, Old Treasury Building, Spring-street, Melbourne. (Telephone 63-0321, Extension 6158 or 6382.)

A. G. RYLAH,
Chief Secretary.

Chief Secretary's Office,
Melbourne, 10th October, 1961.

Motor Car Act 1958.—Section 41.

EFFECTIVE DATE OF WITHDRAWAL BY
AUTHORIZED INSURERS.

WHEREAS, by notice in writing dated the second day of October, 1961, the following authorized insurers under Part V. of the said Act, namely:—

CALEDONIAN INSURANCE COMPANY,
THE LICENSES AND GENERAL INSURANCE COMPANY
LIMITED,

have withdrawn from insurance business in terms of the aforesaid Part:

Now therefore I, Arthur Gordon Rylah, Chief Secretary, in pursuance of the provisions of section 41 of the said Act, do hereby specify the first day of January, 1962, as the date upon which such notice of withdrawal shall have effect.

A. G. RYLAH,
Chief Secretary.

Chief Secretary's Office,
Melbourne, 5th October, 1961.

DEPARTMENT OF MINES.

MINING LEASES GRANTED.

- 7799, Mineral; Wellington Quarries Proprietary Limited; 5a. Or. 11p., Parish of Narree Worran.
7819, Mineral; Wellington Quarries Proprietary Limited; 5a. Or. 6p., Parish of Narree Worran.
7980, Mineral; Hercules Plaster Pty. Ltd., 12a. 2r. 15p., Parish of Carool.
7987, Mineral; the administratrix of the estate of Percy Kendall, deceased; 3a. 1r. 22p., Parish of Tinamba.

MINING LEASE EXPIRED.

- 7440, Mineral; Leslie Joseph Davison; 3a. 2r. 21p., Parish of Paaratte.

W. J. MIBUS,
Minister of Mines.

MINING LEASES DECLARED VOID.

- 11229, Bendigo; New Monument Gold Mining Company No. Liability; 71a. Or. 2p., Parish of Sandhurst.
7414, Mineral; Australian Paper Manufacturers Limited; 12a. 1r. 23p., Parish of Callignee.
7425, Mineral; Australian Paper Manufacturers Limited; 8a. 1r. 10p., Parish of Narracan South.
7587, Mineral; Australian Paper Manufacturers Limited; 60a. Or. 5p., Parish of Callignee.

E. CONDON,
Secretary for Mines.

Housing Act (Section 99 of Act No. 6275).

GENERAL NOTICE TO PARTIES EMPOWERED BY
THE LANDS COMPENSATION ACT 1958 TO SELL
AND CONVEY OR GRANT AND RELEASE PUR-
SUANT TO SECTION 99 OF ACT 6275.

GENERAL NOTICE TO TREAT FOR LAND IN A RECLAMATION
AREA AT CARLTON.

IN pursuance of the provisions contained in the *Housing Act 1958* and of the *Lands Compensation Act 1958*, the Housing Commission (hereinafter referred to as "the Commission") hereby doth give notice that the lands, tenements and hereditaments described in the Schedule hereto are required for the purpose of the Housing Act and that the Commission is authorized by the provisions of section 68 of the Housing Act to purchase or take compulsorily the said lands.

And the Commission accordingly hereby gives notice to all the parties interested in such land and to all persons empowered by the *Lands Compensation Act 1958* to sell and convey or grant and release the land so required that it requires to take and purchase the land referred to in the said Schedule hereto and that it is willing to treat with such parties or persons for the purchase thereof and as to the compensation to be made and for the damage that may be sustained by reason of the execution of the works.

And further the Commission hereby requires such parties or persons on or before the expiration of 21 days from the twenty-eighth day of October, 1961, to deliver to the offices of the Commission, at 179 Queen-street, Melbourne, a statement in writing of the particulars of the estate and interest in the said lands, tenements and hereditaments and of the claims made in respect thereof.

Dated the ninth day of October, 1961.

By order of the Commission,

G. G. BOLWELL,
Secretary.

SCHEDULE.

All that piece of land situate within the municipality of the City of Melbourne being the whole of Crown allotments 1, 2, 3, 8, 9, 10, 11, 12, 13, 14, 15, 16, 22, 23 and 24, all of section 69A, at Carlton, Parish of Jika Jika, County of Bourke, and so much of Crown allotments 4, 5, 6 and 7, section 69A, at Carlton, Parish of Jika Jika, County of Bourke, as lies within an area bounded as follows:—

Commencing at a point on the eastern alignment of Drummond-street being the north-western corner of the said Crown allotment 4; thence easterly along the northern boundary of Crown allotment 4 to the north-eastern corner of the land described in certificate of title, volume 8117, folio 334; thence southerly by the eastern boundaries of the lands described in certificates of title, volume 8117, folio 334, volume 8117, folio 333, and volume 754, folio 773, and by the southerly prolongation of the eastern boundary of the land comprised in certificate of title, volume 754, folio 773, to a point on the northern boundary of the land comprised in certificate of title, volume 8182, folio 372; thence easterly by the said northern boundary of the land comprised in certificate of title, volume 8182, folio 372, to the north-eastern corner of such land; thence southerly by the eastern boundaries of the lands comprised in certificates of title, volume 8182, folio 372, volume 825, folio 955, volume 8248, folio 961, and volume 8275, folio 033, to the south-eastern corner of the land comprised in the said certificate of title, volume 8275, folio 033; thence southerly across Reeves-street to the north-eastern corner of the land comprised in certificates of title, volume 8123, folio 782, volume 8096, folio 759, volume 8109, folio 785, volume 4412, folio 319, and volume 4412, folio 318, to a point on the southern boundary of the said Crown allotment 7; thence westerly by the said southern boundary of Crown allotment 7 to the south-western corner thereof, being a point on the eastern alignment of Drummond-street; and thence northerly by the said eastern alignment of Drummond-street to the point of commencement.

Plans are available for inspection at the Estates Branch of the Housing Commission, situated on the 7th Floor, at 179 Queen-street, Melbourne, and forms for the making of claims will also be available on application to the Commission.

Transport Regulation Acts.

TRANSPORT REGULATION BOARD.

NOTICES OF PUBLIC HEARINGS.

NOTICE is hereby given that the applications made by the persons named below for licences to operate the commercial goods vehicles, on the route or routes or in the manner set out opposite their names, will be heard at a time and place to be communicated to the persons concerned:—

Name and Address; Nature of Application.

- ALLTYRE SERVICE PTY. LTD.**, 101 High-street, Bendigo; 1 commercial goods vehicle (12 cwt.) to operate within a radius of 60 miles of own premises at Bendigo in the course of business as "tire retreaders and distributors"—new tires and tubes, tires and tubes for recapping and repair or having been recapped or repaired, batteries and accessories.
- ARGENTINO, T.**, Gilchrist-street, Shepparton; 1 commercial goods vehicle (7 cwt.) to operate within a radius of 75 miles from the chief post office in the City of Shepparton in the course of business as "radio and television engineer"—tools of trade, spare parts and materials incidental to contracts in connexion with the installation, servicing and maintenance of commercial and domestic television, radio and electronic equipment, solely on behalf of E. F. O'Brien.
- ASCOM PTY. LTD.**, 171 Fitzroy-street, St. Kilda; 1 commercial goods vehicle (30 cwt.) to operate—(a) within a radius of 50 miles of own premises at St. Kilda in the course of business as "structural engineers"—own goods, (b) throughout the State of Victoria—tools of trade and erection equipment, (c) within a radius of 20 miles of any project currently engaged upon—materials for such project.
- ASSOCIATED CANNERIES PTY. LTD.**, 865 Nepean Highway, Moorabbin; 1 commercial goods vehicle (31 cwt.) to operate—(a) within a radius of 50 miles of own premises at Moorabbin in the course of business as "food processors"—own goods, (b) throughout the State of Victoria in a specially insulated and refrigerated vehicle—frozen vegetables, poultry and meat.
- BAILEY, J. V.**, 52 Riverine-street, Bairnsdale; application to vary the conditions of existing licence No. D.A.43150 by deleting paragraph (b) and adding in lieu of paragraph (b) and as paragraphs (c) and (d)—(b) within a radius of 60 miles of own superphosphate depot at Bairnsdale—bulk superphosphate and bagged superphosphate for spreading, (c) within a radius of 60 miles of own depot at Bairnsdale—lime from lime pits at Bairnsdale and Buchan, (d) within a radius of 20 miles of the post office at Bairnsdale—general goods".
- BENSON, T.**, Woodford; application to vary the conditions of existing licence No. D.A.42821 by adding—"within a radius of 20 miles of the post office at Woodford—general goods".
- BUTLER, C.**, BRICKWORKS PTY. LTD., 9 Albion-street, East Brunswick; 1 commercial goods vehicle (121 cwt.) to operate—(a) within a radius of 25 miles of the G.P.O., Melbourne, in the course of business as "brick manufacturers"—own goods, (b) within a radius of 70 miles of own premises at East Brunswick—bricks.
- CHIVERS, J.**, 1 Hamilton-crescent, Wangaratta; 1 commercial goods vehicle (103 cwt.) to operate—(a) within a radius of 50 miles from the post office at Wangaratta—plant the property of a contractor and required by him for use in connexion with the construction or maintenance of some specific, existing or proposed road, street, footpath, bridge, pier, wharf, weir or channel, and also the following materials, viz., metal, stones, screenings, ashes, gravel, sand and earth, (b) within a radius of 20 miles from the site of any construction or maintenance work performed pursuant to paragraph (a) above, or from the railway station nearest thereto—any other materials required for such work, (c) within a radius of 20 miles from the post office at Wangaratta—general goods, excluding any plant or materials carried or to be carried pursuant to paragraphs (a) and (b) above.
- CLAYTON, J. L.**, 81 Ronald-avenue, Lane Cove, Sydney, New South Wales; 1 commercial goods vehicle (200 cwt.) to operate throughout the State of Victoria in the course of business as "travelling showman"—own equipment and tools of trade.
- COLAC AERATED WATER CO. PTY. LTD.**, 284-288 Murray-street, Colac; 1 commercial goods vehicle (67 cwt.) to operate within a radius of 60 miles from own premises at Colac in the course of business as "aerated water and cordial manufacturers"—own aerated waters, cordials and vinegar.
- CUMMINS, G. L.**, 108 Queensberry-street, North Melbourne; 1 commercial goods vehicle (15 cwt.) to operate throughout the State of Victoria in the course of business as a "travelling showman"—own equipment and novelty prizes.
- DICKSON, R. A.**, William-street, Lorne; 1 commercial goods vehicle (90 cwt.) to operate—(a) within a radius of 75 miles of the chief post office at Geelong (Geelong Division of the Country Roads Board)—plant the property of a contractor and required for use in connexion with the construction or maintenance of some specific, existing or proposed road, street, footpath, bridge, wharf, pier, weir or channel, (b) within a radius of 20 miles from site of construction or maintenance work performed pursuant to paragraph (a) above, or from the railway station nearest thereto—metal, stones, screenings, ashes, gravel, sand, earth and any other materials required for such work, (c) within a radius of 25 miles of the chief post office at Geelong—general goods.
- DONALDSON, E. A.**, Napier-street, Stawell; 1 commercial goods vehicle (251 cwt.) to operate—(a) within a radius of 50 miles from the post office at Stawell—plant the property of a contractor and required by him for use in connexion with the construction or maintenance of some specific, existing or proposed road, street, footpath, bridge, pier, wharf, weir or channel, and also the following materials, viz., metal, stones, screenings, ashes, gravel, sand and earth, (b) within a radius of 20 miles from the site of any construction or maintenance work performed pursuant to paragraph (a) above, or from the railway station nearest thereto—any other materials required for such work, (c) within a radius of 20 miles from the post office at Stawell—general goods, excluding any plant or materials carried or to be carried pursuant to paragraphs (a) and (b) above.
- DROUIN CONSTRUCTIONS PTY. LTD.**, Hope-street, Drouin; 1 commercial goods vehicle (139 cwt.) to operate—(a) within a radius of 50 miles from the post office at Drouin—plant the property of a contractor and required by him for use in connexion with the construction or maintenance of some specific, existing or proposed road, street, footpath, bridge, pier, wharf, weir or channel, and also the following materials, viz., metal, stones, screenings, ashes, gravel, sand and earth, (b) within a radius of 20 miles from the site of any construction or maintenance work performed pursuant to paragraph (a) above, or from the railway station nearest thereto—any other materials required for such work, (c) within a radius of 20 miles from the post office at Drouin—general goods, excluding any plant or materials carried or to be carried pursuant to paragraphs (a) and (b) above.
- E.M.F. ELECTRIC CO. PTY. LTD.**, 991 Rathdown-street, North Carlton; 1 commercial goods vehicle (17 cwt.) to operate—(a) within a radius of 50 miles of own premises at Carlton in course of business as "electrical equipment manufacturers"—own goods, (b) throughout the State of Victoria for the carriage of own projector, films and electrical welding equipment to schools, engineering societies and public bodies for lecturing and demonstration purposes.
- FEATHERSTONE, C. H.**, 112 Forest-street, Bendigo; 1 commercial goods vehicle (7 cwt.) to operate throughout the State of Victoria in the course of business as "hawker"—own clothing and drapery. *Special condition.*—It is also a condition that any of the goods carried for resale shall not be supplied to retail stores.
- GRANDY, K. A. & E. M.**, Box 159, Lakes Entrance; 1 commercial goods vehicle (243 cwt. low loader) to operate—(a) from forest landings within a radius of 40 miles of the post office at Nowa Nowa to sawmills at Nowa Nowa—logs, (b) from sawmills at Nowa Nowa to the railway station at Nowa Nowa and to consignees within a radius of 20 miles of Nowa Nowa—sawn timber, (c) within a radius of 50 miles of own premises at Lakes Entrance in the course of business as a "logging contractor and earth-moving contractor"—own plant and equipment.
- HALL, G. W.**, 24 Callen-street, Seymour; application to vary the conditions of existing licence No. D.A.24141 by deleting paragraph (b) and adding in lieu—"within a radius of 50 miles of Vacuum Oil Co. Depot at Yarraville and to and from Vacuum Oil Depot at Seymour—petroleum products in prescribed types of containers and empty return containers.
- HANLEY, B.**, Post Office, Cudgewa; application to vary the conditions of existing licence No. D.A.43370 by deleting from paragraph (c) Cudgewa and adding in lieu—"Walwa".

- HILLGROVE, A. D., Cumming-avenue, Birchip; 1 commercial goods vehicle (11 cwt.) to operate throughout the State of Victoria for the purpose of servicing and maintaining earth-moving equipment—tools of trade, spare parts and materials incidental to servicing and maintenance.
- HURLE, M. J., Murlong-street, Swan Hill; 1 commercial goods vehicle (approximately 56 cwt.) to operate between Swan Hill and Hopetoun, via Ultima, Sea Lake and Woomelang for the carriage of general goods with the ability to carry not more than two passengers. Subject to the cancellation of licence No. T.P.122.
- HURLE, M. J., Murlong-street, Swan Hill; 1 commercial goods vehicle (16 cwt.) to operate between Swan Hill and Ouyen, via Nyah West, Chinkapook and Manangatang, for the carriage of general goods with the ability to carry not more than two passengers.
- JARDINE, R. J., Oke-street, Ouyen; 1 commercial goods vehicle (118 cwt.) to operate—(a) within a radius of 20 miles of the post office at Ouyen—general goods, (b) within a radius of 50 miles of own depot at Ouyen and from H. C. Sleight's depot at Irymple to own depot at Ouyen—petroleum products in prescribed types of containers and empty return containers.
- JOSEPH, K. M., Co. PTY. LTD., Box No. 36, Post Office, Prahran; 1 commercial goods vehicle (9 cwt.) to operate in the course of business as "electrical engineers"—(a) within a radius of 50 miles from the post office situated at the corner of Bourke and Elizabeth streets in the City of Melbourne—own goods, (b) throughout the State of Victoria—tools of trade and equipment only, (c) within a radius of 20 miles from any project currently under construction and engaged upon—materials for use on such project.
- KOCH, D. K., 20 Bayne-street, Bendigo; 1 commercial goods vehicle (40 cwt.) to operate within an area bounded by the Townships of Kerang, Wycheproof, St. Arnaud, Avoca, Maryborough, Castlemaine, Heathcote, Murchison, Kyabram and Echuca in the course of business as "building contractor"—tools of trade and own building materials incidental to the completion of own contracts.
- KOPASZ, A., 798 Warrigal-road, Oakleigh; 1 commercial goods vehicle (121 cwt.) to operate—(a) within a radius of 25 miles of the G.P.O., Melbourne—general goods, (b) from pits at Cranbourne to places within paragraph (a)—sand.
- LUCISANO, R., care of C.R.E. Camp, Eildon; 1 commercial goods vehicle (88 cwt.) to operate—(a) within a radius of 90 miles of the post office at Wangaratta (Benalla Division of the Country Roads Board)—plant the property of a contractor and required for use in connexion with the construction or maintenance of some specific, existing or proposed road, street, footpath, bridge, wharf, pier, weir or channel, (b) within a radius of 20 miles from the site of construction or maintenance work performed pursuant to paragraph (a) above, or from the railway station nearest thereto—metal, stones, screenings, ashes, gravel, sand, earth and any other materials required for such work, (c) within a radius of 20 miles of the post office at Eildon—general goods.
- LYNCH, P. H., Box 1, Yambuk; 1 commercial goods vehicle (149 cwt.) to operate—(a) within a radius of 30 miles of Yambuk—general goods, (b) from the City of Hamilton to places within a radius of 30 miles of Yambuk—general goods, (c) from own depot at Yambuk to places within a radius of 50 miles of Yambuk—petroleum products in prescribed types of containers and empty return containers, (d) from and to places within a radius of 50 miles of Yambuk and to and from places within a radius of 20 miles of Yambuk—livestock.
- MASON, W. D., PTY. LTD., Queen-street, Bendigo; 3 commercial goods vehicles (29, 7 and 70 cwt.) to operate within an area bounded by the townships of Swan Hill, Sea Lake, Horsham, Ararat, Kyneton, Seymour and Wodonga in the course of business as "glass merchants" for the carriage of plate glass for fitting and installation—tools of trade, plate glass for fitting and installation and scaffolding for use in own contracts.
- MESSER, W., 727 Barkly-street, Ballarat; 1 commercial goods vehicle (6 cwt.) to operate within a radius of 50 miles from own premises at Ballarat and to and from Ararat in the course of business as "clothing and mercer"—own goods.
- MIRTSCHIN, W. B., Woolsthorpe, via Warrnambool; 1 commercial goods vehicle (93 cwt.) to operate—(a) from Ampol Petroleum (Vic.) Pty. Ltd. depot at Portland to own depot at Woolsthorpe and to places within a radius of 20 miles of the post office at Woolsthorpe—petroleum products in prescribed types of containers and empty return containers, (b) within a radius of 50 miles of the post office at Woolsthorpe in the course of business as a "primary producer"—own goods.
- MCCONVILLE, R. G., Dumbalk, via Meeniyan; 1 commercial goods vehicle (141 cwt.) to operate—(a) within a radius of 50 miles from the post office at Dumbalk—plant the property of a contractor and required by him for use in connexion with the construction or maintenance of some specific, existing or proposed road, street, footpath, bridge, pier, wharf, weir or channel and also the following materials, viz., metal, stones, screenings, ashes, gravel, sand and earth, (b) within a radius of 20 miles from the site of any construction or maintenance work performed pursuant to paragraph (a) above, or from the railway station nearest thereto—any other materials required for such work, (c) within a radius of 20 miles from the post office at Dumbalk—general goods, excluding any plant or materials carried or to be carried pursuant to paragraphs (a) and (b) above.
- MCRÆ, D. L., Fraynes-avenue, Rupanyup; 1 commercial goods vehicle (106 cwt.) to operate—(a) within a radius of 80 miles of the post office at Dimboola (Horsham Division of the Country Roads Board)—plant the property of a contractor and required for use in connexion with the construction or maintenance of some specific, existing or proposed road, street, footpath, bridge, wharf, pier, weir or channel, (b) within a radius of 20 miles from the site of construction or maintenance work performed pursuant to paragraph (a) above, or from the railway station nearest thereto—metal, stones, screenings, ashes, gravel, sand, earth and any other materials required for such work, (c) within a radius of 20 miles of the post office at Rupanyup—general goods.
- THE NATIONAL CASH REGISTER Co. PTY. LTD., 124 Russell-street, Melbourne; 7 commercial goods vehicles (16, 7, 7, 17, 8, 8 and 8 cwt.) to operate—(a) throughout the State of Victoria for the purpose of installation, servicing and maintaining cash registers—spare parts, tools of trade and materials incidental to own contracts provided that not more than two cash registers for loan or temporary replacement be carried, (b) from and to the nearest or most convenient railway station to licensee's clients for installation only—new cash register machines.
- NICOLACI, A., 374 Barkly-street, Ararat; 1 commercial goods vehicle (128 cwt.) to operate—(a) within a radius of 80 miles of the post office at Dimboola (Horsham Division of the Country Roads Board)—plant the property of a contractor and required for use in connexion with the construction or maintenance of some specific, existing or proposed road, street, footpath, bridge, wharf, pier, weir or channel, (b) within a radius of 20 miles from the site of construction or maintenance work performed pursuant to paragraph (a) above, or from the railway station nearest thereto—metal, stones, screenings, ashes, gravel, sand, earth and any other materials required for such work, (c) within a radius of 20 miles of the post office at Ararat—general goods.
- NOSKE, E. N. E., 6 Morongo-avenue, Hamilton; 1 commercial goods vehicle (8 cwt.) to operate in the area west of a north/south line drawn through Willaura in the course of business as an "agricultural machinery distributor"—tools of trade and spare parts incidental to field servicing of agricultural machinery.
- OAKENFULL, G. P., 151 Stud-road, Dandenong; 1 commercial goods vehicle (64 cwt.) to operate—(a) within a radius of 20 miles of own premises at Dandenong in the course of business as "garage proprietors and engine reconditioners"—own goods and automotive engines and parts for repair or having been repaired, (b) throughout the State of Victoria as a tow truck for the purpose of towing or repairing wrecked and disabled vehicles—tools of trade, spare parts and materials incidental thereto.
- PETERS, H. R., 520 Small-street, Albury, New South Wales; 1 commercial goods vehicle (198 cwt.) to operate within a radius of 50 miles of Ready Mixed Concrete Pty. Ltd. at Wodonga, solely on behalf of the said company—ready mixed concrete.
- PHEENEY, R. D., Mallacoota; 1 commercial goods vehicle (126 cwt.) to operate—(a) within a radius of 85 miles of the post office at Orbost (Bairnsdale Division of the Country Roads Board)—plant the property of a contractor and required for use in connexion with the construction or maintenance of some specific, existing or proposed road, street, footpath, bridge, wharf, pier, weir or channel, (b) within a radius of

20 miles from the site of construction or maintenance work performed pursuant to paragraph (a) above, or from the railway station nearest thereto—metal, stones, screenings, ashes, gravel, sand, earth and any other materials required for such work, (c) within a radius of 20 miles of the post office at Mallacoota—general goods.

PURCELL, D., 62 King-street, Essendon; 1 commercial goods vehicle (8 cwt.) to operate—(a) within a radius of 25 miles of Melbourne on behalf of Carols Greeting Cards Pty. Ltd. at Richmond, solely on behalf of the said company—greeting cards, stationery and children's toys, (b) throughout the State of Victoria for the purpose of demonstrating goods on behalf of the above-mentioned company—greeting cards, stationery and children's toys for demonstration purposes only.

PYKE, C. J., Patrick-street, Stawell; 1 commercial goods vehicle (144 cwt.) to operate—(a) within a radius of 50 miles from the post office at Stawell—plant the property of a contractor and required by him for use in connexion with the construction or maintenance of some specific, existing or proposed road, street, footpath, bridge, pier, wharf, weir or channel, and also the following materials, viz., metal, stones, screenings, ashes, gravel, sand and earth, (b) within a radius of 20 miles from the site of any construction or maintenance work performed pursuant to paragraph (a) above, or from the railway station nearest thereto—any other materials required for such work, (c) within a radius of 20 miles from the post office at Stawell—general goods, excluding any plant or materials carried or to be carried pursuant to paragraphs (a) and (b) above.

ROCHE, M. F., 100 Contingent-street, Trafalgar; 1 commercial goods vehicle (mobile boring unit) to operate throughout the State of Victoria in the course of business as "boring contractor"—boring equipment, tools of trade and bore casing.

SCHWEIKERT, V. D., 17 Muir-avenue, Kerang; 1 commercial goods vehicle (149 cwt.) to operate within a radius of 30 miles of the post office at Kerang on behalf of the Kerang Shire Council—road-making plant and materials.

SUNBEAM FROZEN FOODS PTY. LTD., 865 Nepean Highway, Moorabbin; 2 commercial goods vehicles (8 and 16 cwt.) to operate—(a) within a radius of 50 miles of own premises at Moorabbin in the course of business as "food processors"—own goods, (b) throughout the State of Victoria in a specially insulated and refrigerated vehicle—frozen vegetables, poultry and meat.

THORNTON, S. K., 95 Ontario-avenue, Mildura; 1 commercial goods vehicle (approximately 200 cwt. low-loader) to operate throughout the State of Victoria in the course of business as an "earth-moving contractor"—tools of trade and own earth-moving equipment.

WARZEWSKI, E., 23A Erskine-street, Albert Park; 1 commercial goods vehicle (8 cwt.) to operate throughout the State of Victoria in the course of business as a "refrigerator mechanic and air-conditioning engineer" for the purpose of installing and repairing refrigerators and air-conditioning plant—tools of trade, equipment, spare parts and materials incidental to repair and installation, parts and refrigeration units for repair or having been repaired and refrigeration units urgently required for replacement purposes only.

WILLIAMS, B. H., Foster; 1 commercial goods vehicle (75 cwt.) to operate in the course of business as "fuel carrier and general carrier"—(a) within a radius of 20 miles of the post office at Foster—general goods, (b) from Yarram to own yard at Foster—firewood, (c) from S.E.C. at Morwell to own yard at Foster—briquettes.

WESSON, R. M., Sampson-street, Cohuna; 1 commercial goods vehicle (173 cwt.) to operate—(a) within a radius of 95 miles of the post office at Cohuna and within a radius of 100 miles of the post office at Merbein (Bendigo Division of the Country Roads Board)—plant the property of a contractor and required for use in connexion with the construction or maintenance of some specific, existing or proposed road, street, footpath, bridge, wharf, pier, weir or channel, (b) within a radius of 20 miles from the site of construction or maintenance work performed pursuant to paragraph (a) above, or from the railway station nearest thereto—metal, stones, screenings, ashes, gravel, sand, earth and any other materials required for such work, (c) within a radius of 20 miles of the post office at Cohuna—general goods.

NOTICE is hereby given that the applications made by the persons named below for renewal of licences to operate the commercial goods vehicles on the route or routes, or in the manner set out opposite their names, will be heard at a time and place to be communicated to the persons concerned.

Name and Address; Present Franchise; Licence Number; Date of Expiry.

AMPOL PETROLEUM (VIC.) PTY. LTD., 792 Elizabeth-street, Melbourne; 9 commercial goods vehicles (9, 12, 7, 12, 12, 29, 23 and 102 cwt.) to operate throughout the State of Victoria for the purpose of installing and maintaining own petrol pumps, tanks and bowsters—petrol pumps, tanks and bowsters for installation, fittings, tools of trade and equipment incidental to such installation and maintenance work; D.A.534, D.A.534/2, D.A.534/6, D.A.534/7, D.A.534/8, D.A.534/10, D.A.534/11, D.A.534/13, D.A.534/15; 17th December, 1961.

BROWN, L. R. & E. J., (trading as Brown's Heavy Haulage Co.), 921 Howitt-street, Ballarat; 1 commercial goods vehicle (249 cwt.) to operate throughout the State of Victoria in the course of business as "house removers"—houses, sheds, out-buildings, tools of trade, house moving equipment and building materials incidental to the removal of any of the aforementioned buildings from site to site; D.A.749/3; 5th December, 1961.

DYSON, M. L., Broadwater; 1 commercial goods vehicle (160 cwt.) to operate—(a) within a radius of 20 miles from the post office at Broadwater—general goods, (b) from and to places situate within a radius of 10 miles from the post office at Broadwater, to and from towns or townships which are situate on the main railway lines between Warrnambool and Port Fairy, Warrnambool and Hamilton and Portland and Hamilton respectively—general goods, (c) from and to places situate within the radius as described in paragraph (a) above, to and from places situate within a radius of 50 miles from the post office at Broadwater—livestock; D.A.1015; 5th December, 1961.

EGAN, R. B., Hamilton-road, Coleraine; 1 commercial goods vehicle (100 cwt.) to operate—(a) within a radius of 75 miles from the post office at Peshurst (Warrnambool Division of the Country Roads Board)—plant the property of a contractor and required for use in connexion with the construction or maintenance of some specific, existing or proposed, road, street, footpath, bridge, wharf, pier, weir or channel, (b) within a radius of 20 miles from the site of construction or maintenance work performed pursuant to paragraph (a) above, or from the railway station nearest thereto—metal, stones, screenings, ashes, gravel, sand, earth and any other materials required for such work; D.A.30984; 23rd September, 1961.

MELBOURNE CASH REGISTER Co. PTY. LTD., 143 Nepean Highway, Mentone; 1 commercial goods vehicle (9 cwt.) to operate throughout the State of Victoria in connexion with the repair and servicing of cash registers, adding machines and office machinery—tools of trade and spare parts incidental to such repair and servicing work, any of the aforesaid appliances for repair or having been repaired, also cash registers and adding machines to be used solely as replacement units for any machine undergoing repairs; D.A.1589; 18th December, 1961.

MORRISON, A. K., 54 Grey-street, Traralgon; 1 commercial goods vehicle (221 cwt.) to operate—(a) within a radius of 20 miles from the post office at Traralgon—general goods, (b) from Yallourn North Extension to Gippsland Base Hospital situated in the City of Sale—brown coal, (c) from Avon Quarries situated at Stratford to consignees at the Township of Traralgon—sand and screenings; D.A.21699/2; 17th December, 1961.

ROCHE BROS. PTY. LTD., 22 Dynon-road, South Kensington; 1 commercial goods vehicle (110 cwt.) to operate—(a) throughout the State of Victoria—tools of trade, plant and equipment to be used solely in connexion with contracts entered into by the holders of this licence in the course of business as "earth-moving contractors", (b) earth and other excavated materials from the site of excavation to any place of disposal within a radius of 50 miles of such point of excavation, (c) within a radius of 20 miles from the site of any construction or maintenance work performed pursuant to paragraph (a) above, or from the railway station nearest thereto—any other materials required for such work; D.A.1941/25; 5th December, 1961.

SINGER SEWING MACHINE Co., 189 Liebig-street, Warrnambool; 1 commercial goods vehicle (10 cwt.) to operate as follows:—New sewing machines, sewing machines

- for repair or having been repaired, spare parts and sewing accessories within an area bounded as follows:—(a) On the east by a north/south line drawn through the Township of Darlington, (b) on the north by an east/west line drawn through the Township of Lake Bolac, (c) on the west by the Victorian/South Australian border; D.A.31278; 21st December, 1961.
- TRANS OTWAY LTD., cnr. Rylie and Fenwick streets, Geelong; 1 commercial goods vehicle (203 cwt.) to operate for the carriage of all classes of goods, as follows:—(a) From and to the metropolitan area of the City of Melbourne as defined in the *Transport Regulation Act 1958*, or from and to the Geelong district as defined in the Second Schedule of the *Commercial Goods Vehicles Act 1958*, to and from places situated on or accessible only from the Great Ocean-road between the City of Geelong and the Township of Apollo Bay, (b) from and to the Township of Apollo Bay, to and from the City of Colac, (c) within a radius of 20 miles from the post office at Apollo Bay, (d) within a radius of 25 miles from the chief post office in the City of Geelong, (e) from and to the Township of Lorne, to and from the City of Colac, (f) within a radius of 20 miles from the post office at Lorne; D.A.2179/7; 18th December, 1961.
- VINNICOMBE, J., Blake-street, Skipton; 1 commercial goods vehicle (121 cwt.) to operate—(a) within a radius of 20 miles from the post office at Skipton—general goods, (b) from the City of Geelong direct to farms within a radius of 20 miles from the post office at Skipton—agricultural lime in bulk for spreading; D.A.2210/1; 17th December, 1961.
- NOTICE is hereby given that the applications made by the persons named below for renewal of temporary licences for a period of twelve months to operate the commercial goods vehicles, on the route or routes or in the manner set out opposite their names, will be heard at a time and place to be communicated to the parties concerned:—
- Name and Address; Present Franchise; Licence No.; Date of Expiry.*
- BANTICK BROS. PTY. LTD., Marysville; 1 commercial goods vehicle (180 cwt.) to operate for the carriage of—(1) logs from any forest landing in the Niagaroon and Upper Yarra forestry districts and the North Big River areas to the railway station at Healesville and to any mill or dump which is located within a radius of 20 miles of such landing or of the railway station at Healesville, (2) sawn timber from Anderson's sawmill at Thornton and from Victorian Oak sawmills at Marysville—(a) to the railway station at Healesville, (b) to any customer if delivered within a radius of 20 miles of the Healesville Railway Station, (c) to any merchant or builder if delivered to timber-yard or direct on to building sites within a radius of 25 miles of the G.P.O., Melbourne; T.T.D.116/5; 30th January, 1962.
- ROWSTON, L. W. (trading as Bay Road Fences), 229 Bay-road, Sandringham; 1 commercial goods vehicle (102 cwt.) to operate for the carriage of sawn palings and fencing materials from Adamowicz's sawmill at Garfield, Forte's sawmill at Drouin South, Jackson's sawmill at Nar-Nar-Goon and Goodie and Atkinson's sawmill at Gembrook to own yard at Sandringham; T.T.D.124; 21st January, 1962.
- BILLS, A., Day-street, Bairnsdale; 1 commercial goods vehicle (216 cwt.) to operate for the carriage of—(1) logs from forest landings within a radius of 15 miles of the Glen Valley sawmill to Glen Valley sawmill, (2) sawn timber from Cuthbertson and Richard's sawmill at Glen Valley to Cuthbertson and Richard's yards at Bairnsdale and to consignees at Bairnsdale; T.T.D.131; 21st January, 1962.
- VAN DYK, J., Maffra-road, Heyfield; 1 commercial goods vehicle (249 cwt.) to operate for the carriage of logs from any forest landings in the Licola area to sawmills at Heyfield; T.T.D.380; 24th January, 1962.
- GRANDY, K., Lakes Entrance; 1 commercial goods vehicle (208 cwt.) to operate for the carriage of—(1) logs from forest landings within a radius of 25 miles of Nowa Nowa sawmills in the Nowa Nowa area, (2) logs from forest landings within a radius of 25 miles of Club Terrace to sawmills at Club Terrace, Orbost and Nowa Nowa, (3) sawn timber from sawmills at Club Terrace and Orbost to the railway station and consignees at Orbost, (4) sawn timber from sawmills at Nowa Nowa to the railway station at Nowa Nowa; T.T.D.216; 28th January, 1962.
- JACKSON, R., & SONS PTY. LTD., a'Beckett-street, Yea; 1 commercial goods vehicle (240 cwt.) to operate for the carriage of—(a) from forest landings within a radius of 20 miles of Yea to own sawmill at Yea—logs, (b) to consignees within a radius of 20 miles of Yea and to Seymour, Murchison, Rushworth and Nagambie—sawn timber, fencing rails and palings; T.T.D.3106; 16th January, 1962.
- LANCASTER, E., Combiobar; 1 commercial goods vehicle (230 cwt.) to operate for the carriage of—(a) within a radius of 50 miles from Combiobar in the course of business as "primary producer"—own goods, (b) from own mill situated on own property at Combiobar to consignees and the railway station at Orbost and places *en route*—own logs and sawn timber; T.T.D.575; 16th January, 1962.
- MCCULLAGH BROS., Merrivale, via Warrnambool; 1 commercial goods vehicle (240 cwt.) to operate for the carriage of—(a) from forest landings within a radius of 50 miles of Merrivale to sawmills at Merrivale—logs, (b) from sawmills at Merrivale to places within a radius of 50 miles of Merrivale—sawn timber; T.T.D.3118; 16th January, 1962.
- MCDONALD, W., Morgan-street, West Bairnsdale; 1 commercial goods vehicle (268 cwt.) to operate for the carriage of sawn timber from Cuthbertson and Richard's sawmill at Glen Valley to Cuthbertson and Richard's kilns at Bairnsdale and consignees at Bairnsdale; T.T.D.292; 21st January, 1962.
- MILNER, H., Stratford; 1 commercial goods vehicle (183 cwt.) to operate for the carriage of—(1) logs from forest landings in the Briagalong area to the Stratford Sawmilling Co. at Stratford, (2) sawn timber from own sawmill at Stratford to consignees within a radius of 50 miles of Stratford; T.T.D.278; 21st January, 1962.
- MUMFORD, A., 281 Huntingdale-road, Huntingdale; 1 commercial goods vehicle (112 cwt.) to operate for the carriage of—(a) within a radius of 25 miles of the G.P.O., Melbourne, in the course of business as "sawmiller and timber merchant"—own goods, (b) logs from any forest landings in the Lancefield, Woodend and Bullengarook areas to own mill at Riddell's Creek, (c) from own mill at Riddell's Creek to places in paragraph (a) above—own sawn timber; T.T.D.3109; 16th January, 1962.
- NORTON, R., Melton; 1 commercial goods vehicle (173 cwt.) to operate for the carriage of—(a) from R. P. Orr's sawmill at Ballan to timber merchants and building sites within a radius of 10 miles of Melbourne—sawn timber, (b) from R. P. Orr's sawmill at Ballan to timber merchants and building sites at Geelong—sawn timber; T.T.D.3117; 16th January, 1962.
- NUNN, M., Maffra-road, Heyfield; 1 commercial goods vehicle (approximately 150 cwt.) to operate for the carriage of logs from forest landings in the Licola area to sawmills at Heyfield; T.T.D.304; 31st January, 1962.
- OLIVER, J., care of Post Office, Swanpool, via Benalla; 1 commercial goods vehicle (280 cwt.) to operate for the carriage of logs from forest landings in the Mt. Buller area to Barry's sawmill at Mansfield; T.T.D.418; 16th January, 1962.
- PETERSON, J. A. & G. A., Horners-road, Warburton; 1 commercial goods vehicle (210 cwt.) to operate for the carriage of logs from forest landings in the Matlock area to Foresta's sawmill at Fitzroy siding; T.T.D.314/1; 29th January, 1962.
- STOLL BROS., Rokeby, via Warragul; 1 commercial goods vehicle (269 cwt.) to operate for the carriage of sawn timber from Stoll Bros.' sawmill at Rokeby to the railway station at Rokeby and to any customer if delivered within a radius of 20 miles of the Rokeby Railway Station; T.T.D.362; 25th January, 1962.
- TRICKEY, L., 2 Frances-avenue, Maryborough; 1 commercial goods vehicle (223 cwt.) to operate for the carriage of logs from forest landings in the Mt. Cole-Mt. Lonarch area to L. Trickey's sawmill at Carisbrook; T.T.D.373; 28th January, 1962.
- YOUNG, L., Heathcote Junction; 1 commercial goods vehicle (273 cwt.) to operate for the carriage of logs from forest landings in the Broadford area to sawmills situate in the metropolitan area as directed by an officer of the Forests Commission; T.T.D.3110; 16th January, 1962.
- NOTICE is hereby given that the applications made by the persons named below for licences to operate commercial passenger vehicles on the route or routes, or in the manner set out opposite their names, will be heard at a time and place to be communicated to the parties:—
- Name and Address; Nature of Application.*
- MEDLYN, E., 6 Young-street, Bacchus Marsh; 1 commercial passenger vehicle, with seating capacity for 33 persons, to operate under the same terms and conditions as licence No. T.S.312.

GOLDSWORTHY, J. L. (trading as "Kaniva Motors"), Kaniva; 1 commercial passenger vehicle, with seating capacity for 33 persons, to operate under the same terms and conditions as T.S. licences held by applicants.

BROWN, H. W., 393A Campbell-street, Swan Hill; 1 commercial passenger vehicle, with seating capacity for five persons, to operate under private hire conditions from 393A Campbell-street, Swan Hill.

McMILLAN, H. F., 26 Benbow-street, Ararat; 1 commercial passenger vehicle, with seating capacity for 33 persons, to operate under the same terms and conditions as existing C.O. licences held by applicant.

SAYER & Co. INC., 4 Courtney-street, North Melbourne; 1 commercial passenger vehicle, with seating capacity for 28 persons, to operate for the carriage of employees free of charge on the following route:—Commencing in Marnoo-street, Braybrook, via Myalla-street, Darnley-street, Churchill-avenue, Ashley-street, Ballarat-road, Summerhill-road, Barkly-street, Nicholson-street, Paisley-street, Victoria-street, Charles-street, Gamon-street, Somerville-road and Geelong-road to factory in Lohse-road, Laverton. *Time-table:* Depart Marnoo-street 6.20 a.m. Depart Laverton 4 p.m.

GREY, G. F., 3B Warrigal-road, Oakleigh; 1 commercial passenger vehicle, with seating capacity for 41 passengers, to operate as an additional country stage omnibus on Route No. 221A (Dandenong-Oakleigh-Chadstone) under the same terms and conditions as licences already held in the applicant's name.

MELBOURNE AND METROPOLITAN TRAMWAYS BOARD, 616 Little Collins-street, Melbourne; application for authority, pursuant to section 33 (1) of the Transport Regulation Act No. 6400, to operate a motor omnibus route as follows:—*Description of Route—Mitcham-Box Hill:* Commencing from Mitcham Railway Station, via Whitehorse-road, Doncaster East, Mitcham and Springfield roads, Wimmera and Station streets, Whitehorse-road, Market and Main streets to Box Hill Railway Station, returning via Main and Station streets, thence as on inbound journeys to Mitcham Railway Station.

Sections:

1. Between Box Hill Railway Station—corner Station and Shannon streets.
2. Corner Station and Shannon streets—corner Springfield and Middleborough roads.
3. Corner Springfield and Middleborough roads—corner Springfield and Surrey roads.
4. Corner Springfield and Surrey roads—corner Springfield and Mardion Drive.
5. Corner Springfield-road and Mardion Drive—corner Springfield and Dunlavin roads.
6. Corner Springfield and Dunlavin roads—corner Mitcham and Quarry roads.
7. Corner Mitcham and Quarry roads—Mitcham Railway Station.

Fares:

Adults: Any one section—6d.

Combined Sections: Two sections, 10d.; three sections, 1s. 2d.; four or five sections, 1s. 6d.; six or seven sections, 1s. 9d.

Children: Where adult fare is 6d or 10d.—3d; where adult fare is 1s. 2d. or 1s. 6d.—6d.; where adult fare is 1s. 9d.—9d.

Time-table to be Observed:

Week-days: 7 a.m.—6 p.m.—60 minutes.

Saturdays: 7 a.m.—1 p.m.—60 minutes.

Maximum buses: two.

MELBOURNE AND METROPOLITAN TRAMWAYS BOARD, 616 Little Collins-street, Melbourne; application for authority to divert buses from West Heidelberg—Melbourne route on outbound journeys from the corner of Oriel-road and Banksia-street, via Banksia-street, Waterdale-road, to hospital gate, thence via Perkins-avenue to Oriel-road, and vice versa on inbound journeys.

Time-table to be Observed.

From West Heidelberg (Week-days and Saturdays):

10.26 a.m., 3.41 p.m., 5.41 p.m., 6.56 p.m., 10.56 p.m.

From City: 1.30 p.m., 5 p.m., 10.30 p.m., 11.40 p.m.

From West Heidelberg (Sundays): 10.21 a.m., 3.36 p.m., 5.36 p.m., 6.49 p.m., 10.16 p.m.

From City: 1.32 p.m., 4.59 p.m., 10.27 p.m., or at other times as required.

Fares: Any one section, 6d.; two sections, 10d.; three sections, 1s. 2d.; four or five sections, 1s. 6d.; six or seven sections, 1s. 9d.; eight sections, 2s.

MELBOURNE AND METROPOLITAN TRAMWAYS BOARD, 616 Little Collins-street, Melbourne; application for authority, pursuant to section 33 (1) of the Transport Regula-

tion Act No. 6400, to operate a motor omnibus route as follows:—*Doncaster-Laburnum-Box Hill.*

Description of Route.—Commencing from the corner of Doncaster and Weatherby roads, Doncaster, via Weatherby and Middleborough roads, Whitehorse-road, Laburnum-street, to Laburnum Railway Station, thence via Laburnum-street, Whitehorse-road, Market and Main streets to a stand in Main-street opposite the Box Hill Railway Station, returning via Main and Station streets, Whitehorse-road, Laburnum-street to Laburnum Railway Station, thence via Laburnum-street, Whitehorse, Middleborough and Weatherby roads to Doncaster-road, with the right of extension when roads are made trafficable for buses: From Doncaster-road northwards via Victoria and King streets, Tuckers and Serpells roads to Templestowe Post Office.

Sections.

1. Between Box Hill Railway Station and Laburnum Railway Station.
2. Between Laburnum Railway Station and corner Middleborough and Springfield roads.
3. Between corner Middleborough and Springfield roads and Koonung Creek.
4. Between Koonung Creek and corner Doncaster and Weatherby roads.

Sections on Extension.

5. Between corner Doncaster and Weatherby roads and corner Victoria and King streets.
6. Between corner Victoria and King streets and corner Tucker and Serpells roads.
7. Between corner Tucker and Serpells roads and corner Church and Serpells roads.
8. Between corner Church and Serpells roads and Templestowe Post Office.

Fares.

Adults: Any one section, 6d. *Combined Sections:* two sections, 10d.; three sections, 1s. 2d.; four or five sections, 1s. 6d.; six or seven sections, 1s. 9d.; eight sections, 2s.

Concession Fares: Box Hill Railway Station and corner Middleborough and Springfield roads, 9d.; Box Hill Railway Station and corner Middleborough-road and Katrina-street, 1s.; Laburnum Railway Station and corner Middleborough-road and Katrina-street, 9d.

Children's Fares: Where the adult fare is 6d., 9d., 10d. or 1s., 3d. Where the adult fare is 1s. 2d. or 1s. 6d., 6d. Where the adult fare is 1s. 9d. or 2s., 9d.

Time-table to be Observed.

Between Corner Doncaster and Weatherby Roads and Box Hill Railway Station:

Week-days: 60 minutes, 7 a.m. to 11.30 p.m.

Sundays: 60 minutes, 1 p.m. to 11 p.m.

Between Corner Middleborough-road and Katrina-street and Box Hill Railway Station:

Week-days: 30 minutes, 7.10 a.m. to 11.40 p.m.

Sundays: 60 minutes, 1.10 p.m. to 11.10 p.m.

Maximum number of buses: two.

APPPLICATIONS for metropolitan private hire car licences by the persons listed hereunder in respect of commercial passenger vehicles with seating capacity for five persons, to operate under composite conditions from an approved depot in zone set out opposite their names:—

Name and Address; Zone.

VAN DER KRANS, W., 50 Mary-street, Kew; "G", "E".

HARRIS, S., 9 Moore-street, Elwood; "A".

REGAL MOTOR HIRE SERVICE PTY. LTD., 50 Riversdale-road, Camberwell; application for extension of the western boundary of Zone "E" from Waterloo-street and Avenue-road to Burke-road to include in Zone "E" the Camberwell Junction and also for deletion of the existing restriction which prohibits the picking up in Burke-road from Toorak-road to Doncaster-road of any passenger by vehicles operating under composite conditions in zones "A", "B", "C", "D", "E", "O", "T", "S".

FELDCAIER, I., Flat 9, 39 Acland-street, St. Kilda; 1 commercial passenger vehicle, with seating capacity for five persons, to operate as a metropolitan taxi-cab.

AMPOL (ALBA) PETROLEUM PTY. LTD., 781-792 Elizabeth-street, Melbourne; application for renewal of licence No. T.P.39, expiring 2nd February, 1962, to be operated under the same terms and conditions.

CLOHESY, L. J., 54 Sturt-street, Echuca East; application for renewal of licence No. T.S.337, expiring 1st February, 1962, authorizing operations under the same terms and conditions.

Notice of any objection should be forwarded to reach the Secretary to the Board not later than Wednesday, 25th October, 1961.

B. P. KAY,
Secretary.

Exhibition Buildings, Rathdown-street, Carlton, N.3,
Wednesday, 11th October, 1961.

MELBOURNE AND METROPOLITAN BOARD OF
WORKS.

NOTICE TO THE OWNERS OF TENEMENTS IN THE UNDER-
MENTIONED STREETS AND THE PRIVATE STREETS, LANES,
COURTS, AND ALLEYS OPENING THERETO.

THE main pipe in the said streets being laid down, the owners of all tenements situated as under are hereby required on or before the 13th November, 1961, to cause a proper pipe and stop cocks to be laid, so as to supply water within such tenements from the main pipe.

H. J. SNADDEN,
Secretary.

3rd October, 1961.

STREET AND POSITION.

Box Hill.

Jackson-avenue, from Tie-street northwards 2½ chains.

Broadmeadows.

Laura-street, from Sydney-road westwards 13½ chains.

Lydia-avenue, from Sydney-road westwards 13½ chains.

Collingwood.

Right-of-Way 1½ chains north of Page-street, from Gold-street westwards 2½ chains.

Caulfield.

Lawrence-street, from Riley-street to Wilson-street.

Don-court, from Eumerella-road northwards and westwards 8½ chains.

Camberwell.

Hosken-street, from Kenny-street north-westwards to existing main, 6 chains.

Alpha-street, from Hosken-street north-eastwards to existing main, 4 chains.

Chatfield-avenue, from Walsh-street eastwards 2½ chains.

Doncaster.

Baird-street north, from Whittens-road to Baird-street east.

Baird-street east, from Baird-street north to Baird-street south.

Baird-street south, from Baird-street east to Whittens-road.

Beverley-street, from Tunstall-street to Amdura-road.

Amdura-road, from Beverley-street southwards 12½ chains.

Bella-court, from Amdura-road westwards 5½ chains.

Maggs-street, from Russell-crescent westwards 16½ chains.

Ellin-street, from Maggs-street to Russell-crescent.

Russell-crescent, from Maggs-street south-westwards and westwards 19½ chains.

Richard-street, from Ellin-street to Russell-crescent.

Bullen-street, from Doncaster-road to Ross-street.

Ross-street, from Bullen-street to Elizabeth-street.

Calvin-crescent, from Ross-street to Bullen-street.

Ashford-street, from Foote-street southwards 15½ chains.

Rosemary-street, from Ashford-street to High-street.

Pinnacle-crescent, from Lincoln-drive westwards 21 chains.

Norman-street, from Doncaster-road northwards 11 chains.

Jane-street, from Norman-street westwards 4½ chains.

Dehnert-street, from Champion-street northwards 6½ chains.

Dandenong.

Efron-street, from McFees-road northwards 7½ chains.

Essendon.

Tweedside-street, from 6 chains west of McCarron-street westwards and northwards 2 chains.

Eltham.

Deidre-court, from Hughes-street westwards 3½ chains.

Footscray.

Sullivans-place, from Raleigh-street northwards 2½ chains.
Vockles-street, from Hyde-street westwards 1½ chains.

Heidelberg.

Melrose-avenue, from Torbay-avenue north-westwards 7 chains.

Stewart-street, from Melrose-avenue north-eastwards 5 chains.

Frensham-street, from Yallambie-road northwards 13 chains.

Harbourne-street, from Frensham-street eastwards 11 chains.

Daffield-court, from Interlaken-road, south-westwards 3½ chains.

Carlsberg-road, from Lawrence-street to Heidelberg-road 5½ chains.

Keilor.

King-street, from Bowes-avenue westwards 13½ chains.

Malvern.

Paran-place, from 6 chains north of High-street northwards 2½ chains.

Melbourne.

Whichwood-close, from Punt-road westwards 5 chains.

Cashmere-street, from Mangalore-street south-eastwards 2½ chains.

Moorabbin.

Coolabah-street, from 9 chains north of Lower Dandenong-road to Broome-avenue.

Fairview-avenue, from Friendship-square northwards 11½ chains.

Regent-parade, from Argus-street northwards 13 chains.

Marita-court, from Regent-parade westwards 4 chains.

Carinya-court, from Regent-parade westwards 4 chains.

Southern-road, from Dandenong-road to Acacia-avenue.

Acacia-avenue, from Southern-road westwards 9½ chains.

Nunawading.

Allison-street, from Canterbury-road to Lernes-street.

Lernes-street, from Willurah-street eastwards 4½ chains.

Willurah-street, from Lernes-street southwards 8½ chains.

Sherman-street, from Willurah-street to Leddy-street.

Allandale-road, from Blackburn-road eastwards 9½ chains.

Lower-court, from Rooks-road eastwards 5½ chains.

Upper-court, from Rooks-road eastwards 5 chains.

Oakleigh.

Sarton-road, from Wellington-road southwards 9½ chains.

Sarton-road, from Dandenong-road northwards 9 chains.

Prahran.

Kensington-road, from 23 chains north of Toorak-road northwards 4 chains.

Ringwood.

Melbourne-street, from Maroondah Highway to Civic-place.

Civic-place, from Melbourne-street to Ringwood-street.

Springvale and Noble Park.

Smith-road, from Police-road to Lee-avenue.

Lee-avenue, from Edinburgh-road eastwards 14½ chains.

Cyrene-street, from Corrigan-road eastwards 4½ chains.

Woodward-street, from Lawn-road westwards 13½ chains.

Dodds-street, from Lawn-road to Pascoe-avenue.

Pascoe-avenue, from Woodward-street southwards 9 chains.

Ross-street, from Woodward-street southwards 5½ chains.

Sunshine.

Camperdown-street, from Sandford-avenue northwards 18½ chains.

Paramount-road, from 19 chains south of Indwe-street southwards 6 chains.

Waverley.

Marianne-way, from Simpsons-drive northwards 2½ chains.

Marianne-way, from Simpsons-drive southwards 2½ chains.

Simpsons-drive, from Stevensons-road to Marianne-way.

Williamstown.

Elizabeth-street, from Junction-street northwards 1½ chains.

VEGETATION AND VINE DISEASES ACT 1958.

I, THE undersigned Gilbert Lawrence Chandler, being the responsible Minister of the Crown for the time being administering the *Vegetation and Vine Diseases Act 1958*, in accordance with the provisions of section 9 of the said Act, do hereby appoint the under-mentioned persons to exercise with respect to any land whatsoever in that part of Victoria which lies within the limits of the Eastern, Western, Midland, Northern and Southern Bailiwicks of the Supreme Court of Victoria as defined in the Third Schedule to the *Supreme Court Act 1958*, the following powers, that is to say, to enter upon any such land whatsoever at any time with or without assistants to search for diseased trees, plants or vegetables and to remain thereon so long as may be reasonable for such purpose:—

GODDARD, JAMES WILLIAM.
ROBERTSON, JOHN HENRY.

Given under my hand, at Melbourne, the 2nd day of October, 1961.

G. L. CHANDLER,
Minister of Agriculture.

VEGETATION AND VINE DISEASES ACT 1958.

I, THE undersigned Gilbert Lawrence Chandler, being the responsible Minister of the Crown for the time being administering the *Vegetation and Vine Diseases Act 1958*, in accordance with the provisions of section 9 of the said Act, do hereby appoint the under-mentioned persons to exercise with respect to any land whatsoever in that part of Victoria which lies within the limits of the Central Bailiwick of the Supreme Court of Victoria as defined in the Third Schedule to the *Supreme Court Act 1958*, the following powers, that is to say, to enter upon any such land whatsoever at any time with or without assistants to search for diseased trees, plants or vegetables and to remain thereon so long as may be reasonable for such purpose:—

GODDARD, JAMES WILLIAM.
ROBERTSON, JOHN HENRY.

Given under my hand, at Melbourne, the 2nd day of October, 1961.

G. L. CHANDLER,
Minister of Agriculture.

CONTRACTS ACCEPTED.—(Series 1961-62.)

FIREWOOD.

Period—From 1st October, 1961, to 30th September, 1962.

Item No.	Security.	Particulars.	Kinds of Firewood.	Rate per Cord of 128 cubic feet.	Name of Contractor.	Charge against Vote or Fund.
	£	FIREWOOD—		£ s. d.		
		Supply of Firewood, in such quantities as may be ordered, from 1st October, 1961, to 30th September, 1962, at the under-mentioned places.				
1	20	Ararat— For the various Government Offices including Mental Hospital, in 2-ft. billets	Red Gum and Box ..	9 3 0	<i>A. Storti, Banfield-street, Ararat (A)</i>	General Expenses, 1961-62 and-1962-63.
1	3	Ballarat— For the various Government Offices, in 2-ft. billets	Gum, Peppermint, and Messmate	5 2 6	<i>G. Russell, Ross Creek, Ballarat (A)</i>	
2	25	For the Mental Hospital only, in 2-ft. billets	Gum, Peppermint, and Messmate	5 0 0	<i>H. O'Callaghan, 1119 Howitt-street, Ballarat (A)</i>	
3	25	For the Mental Hospital, in 5-ft. lengths	Stringybark, Gum and Peppermint	3 18 0	<i>W. P. Tuddenham and Sons Ross Creek (A)</i>	
4	5	For the Gaol only, in 5-ft. lengths		4 2 0		
1	3	Beechworth— For the Mental Hospital and Government Offices, in 2-ft. billets	Stringybark, Red Gum, Red Box, Messmate, and Apple Box	6 0 0	<i>F. C. Jensen, Beechworth (A)</i>	
2	25	For the Mental Hospital in 5-ft. lengths		3 15 0		
1	..	Stawell— For the Pleasant Creek Special School in 1-ft. billets	Box	8 0 0	<i>D. H. Repper, Illawarra, via Stawell (A)</i>	
2	5	For Government Offices and Pleasant Creek Special School in 2-ft. billets		7 10 0		
3	10	For the Pleasant Creek Special School, in 5-ft. lengths		4 0 0		
1	..	Sunbury— For Mental Hospital, in 2-ft. billets	Mixed Wood	Order from Forests Commission	
1	..	Werribee— For Research Farm— 1-ft. billets	Mixed Wood	Order from Forests Commission	
2	..	2-ft. billets				

Where the name of the supplier is shown in italics, with the sign (A), no contract has been executed, and supplies are to be purchased from the persons named, under Tender Board Agreement.

H. COUTTS,
Secretary to the Tender Board.

CONTRACTS ACCEPTED.—(Series 1961-62.)

Contract No.	Particulars.	Amount.	Name of Contractor.	Charge against Vote or Fund.
1241	PROVISIONS— Supply of Butter and Cheese in such quantities as may be ordered from 1st October, 1961, to 30th September, 1962	Rates as per annex	Ararat Butter and Freezing Co. Ltd.	General Expenses, 1961-62, 1962-63
1242	" " " " " "	"	Austral Grain and Ambler Pty. Ltd.	
1243	" " " " " "	"	The Grasmere Butter Co. Ltd.	
1244	" " " " " "	"	Myrtleford Co-op. Butter Factory Co. Ltd.	
1245	" " " " " "	"	Stawell Butter Factory and Ice Co.	
1246	" " " " " "	"	Wallace Dairy Co. Ltd.	

Approved—H. E. BOLTE, Treasurer, 3.10.61.

ANNEX TO CONTRACT NOS. 1961/1241 TO 1961/1246.
Schedule No. 24.

PROVISIONS—BUTTER AND CHEESE.

CONTRACT FROM 1ST OCTOBER, 1961, TO 30TH SEPTEMBER, 1962.

- 1961/1241.—Ararat Butter and Freezing Co. Ltd. Security, £60.
- 1961/1242.—Austral Grain and Ambler Pty. Ltd. Security, £400.
- 1961/1243.—Grasmere Butter Co. Ltd. Security, £30.
- 1961/1244.—Myrtleford Co-op. Butter Factory Co. Ltd. Security, £60.
- 1961/1245.—Stawell Butter Factory and Ice Co. Security, £25.
- 1961/1246.—Wallace Dairy Co. Ltd. Security, £60.

Butter.—To be choicest grade Creamery Butter, to score not less than 93 points Government Grade, Commerce Regulations Standard.

Cheese.—To be first-class quality, semi or fully matured, as ordered, and not less than three months old. If the quantity admits it shall be boxed for transport.

Item No.	Particulars.	Rate.	Name of Contractor.
1	Melbourne District— Butter	Per cwt.—Ruling market rate*	Austral Grain and Ambler Pty. Ltd.
2	Cheese	Per cwt.—Metropolitan rate*	
3	Mont Park District— Butter	Per cwt.—Ruling market rate*	Austral Grain and Ambler Pty. Ltd.
4	Cheese	Per cwt.—Metropolitan rate*	
5	Ararat District— Butter	Per cwt.—Ruling market rate	Ararat Butter and Freezing Co. Ltd.
6	Cheese	Per cwt.—Country rate§	
7	Ballarat District— Butter	Per cwt.—Ruling market rate	Wallace Dairy Co. Ltd.
8	Cheese	Per cwt.—£17 5 4	
9	Beechworth District— Butter	Per cwt.—Ruling market rate	Myrtleford Co-op. Butter Factory Co. Ltd.
10	Cheese	Per cwt.—Country rate¶	
11	Stawell—Pleasant Creek Special School— Butter	Per cwt.—Ruling market rate	Stawell Butter Factory and Ice Co.
12	Cheese	Per cwt.—Country rate§	
13	Sunbury District— Butter	Per cwt.—Ruling market rate	Austral Grain and Ambler Pty. Ltd.
14	Cheese	Per cwt.—Country rate†	
15	Warrnambool District— Butter	Per cwt.—Ruling market rate	Grasmere Butter Co. Ltd.
16	Cheese	Per cwt.—Country rate‡	

Butter.—Ruling market rate, bulk £25 ls. 8d., Pats, £25 15s. 8d. per cwt.

Cheese.—

Metropolitan rate per lb.—		
40-lb. size—	20-lb. size—	10-lb. size—
Semi-matured, 3s. 1d.	Semi-matured 3s. 1½d.	Semi-matured, 3s. 2d.
Matured, 3s. 4d.	Matured, 3s. 4½d.	Matured, 3s. 5d.
§Country rate per lb. (Ararat and Stawell)—		
40-lb. size—	20-lb. size—	10-lb. size—
Semi-matured, 3s. 0d.	Semi-matured 3s. 0½d.	Semi-matured 3s. 1d.
Matured, 3s. 2d.	Matured, 3s. 2½d.	Matured, 3s. 3d.
¶Country rate per lb. (Beechworth)		
40-lb. size—	20-lb. size—	10-lb. size—
Semi-matured,	Semi-matured, 3s. 1½d.	Semi-matured, 3s. 2d.
Matured,	Matured, 3s. 4½d.	Matured, 3s. 5d.
†Country rate per lb. (Sunbury)—		
40-lb. size—	20-lb. size—	10-lb. size—
Semi-matured, 2s. 11d.	Semi-matured, 2s. 11½d.	Semi-matured, 3s. 0d.
Matured, 3s. 1d.	Matured, 3s. 1½d.	Matured, 3s. 2d.
‡Country rate per lb. (Warrnambool)—		
Semi-matured, 3s. 4d.		
Matured, 3s. 7d.		

*Items Nos. 1 to 4—Cartage charges: Butter, 2s. per box; Cheese, 40-lb. 2s. per cheese; 20-lb. single cheese 2s., two or more, 1s. 6d. per cheese; 10-lb. single cheese 2s. 0d., two or more, 1s. per cheese.

CONTRACTS ACCEPTED.—(Series 1961-62.)

FIREWOOD.—COUNTRY TOWNS, ETC.

Period—From 1st October, 1961, to 30th September, 1962.

Contract No.	Place.	Kinds of Firewood.	Rate per Cord of 128 Cubic Feet.				Name of Contractor.	Charge against Vote or Fund.
			In 1-ft. Billets.	In 2-ft. Billets.	In 5-ft. Lengths.	In 6-ft. Lengths.		
			s. d.	s. d.	s. d.	s. d.		
1139	Bacchus Marsh	Mixed	137 6	C. G. Bourke, 264 Dundas-street, Thornbury	
1140	Bairnsdale	} Purchase by agreement ..	
1141	Benalla		
1142	Bendigo ..	Grey and Red Box ..	224 0	213 4	115 0	..	R. J. Bradley, 536 Hargreaves-street, Bendigo	
1143	Camperdown ..	Messmate	175 0	L. L. Grayland, Glenfyne Wayside, via Cobden	
1144	Casterton	} Purchase by agreement ..	
1145	Castlemaine ..	Grey Box	209 6		
1146	Colac ..	Stringybark and Messmate	128 0	L. A. Morrow, Barongarook, P.O., via Colac	
1147	Corryong	} Purchase by agreement ..	
1148	Dandenong ..	Mixed	145 0		
1149	Daylesford ..	Mixed	137 6	C. G. Bourke, 264 Dundas-street, Thornbury	
1150	Dimboola ..	White Gum and Box ..	170 0	155 0	R. N. Warner, 11 Denham-street, Dimboola	
1151	Echuca ..	Red Gum	144 0	N. A. Backway, 20 Eyre-street, Echuca	
1152	Frankston ..	Mixed	145 0	J. J. Hillis, 434 Bell-street, Preston	
1153	Geelong ..	Dry Gum	110 0	..	W. W. Shell, Meredith ..	
1154	Horsham ..	White Gum and Box ..	170 0	160 0	R. N. Warner, 11 Denham-street, Dimboola	
1155	Kyneton ..	Mixed	137 6	C. G. Bourke, 264 Dundas-street, Thornbury	
1156	Lilydale ..	Peppermint and Stringybark	175 0	R. A. Symonds, "Spring Grove Farm", Hoddles Creek	
1157	Longerenong ..	White Gum and Box	150 0	R. N. Warner, 11 Denham-street, Dimboola	
1158	Maryborough	Grey Box	209 6	M. M. Jones, Princes-street, Campbells Creek	
1159	Mildura	180 0	A. E. Cleary and Sons, 154 Magnolia-avenue, Mildura	
1160	Nhill ..	Box	185 0	Jan Bos, 112 Nelson-street, Nhill	
1161	Numurkah	} Purchase by agreement ..	
1162	Portland		
1163	Redcliffs ..	Box	} Purchase by agreement ..	
1164	St. Arnaud		
1165	Sale ..	Red Gum	160 0	150 0	..	K. F. Fyfe, 9 Turnbull-street, Sale	
1166	Seymour ..	Mixed	145 0	J. J. Hillis, 434 Bell-street, Preston	
1167	Shepparton	} Purchase by agreement ..	
1168	Swan Hill		
1169	Terang	} Purchase by agreement ..	
1170	Traralgon		
1171	Upwey	} Purchase by agreement ..	
1172	Wangaratta ..	Red Gum	120 0		
1173	Warracknabeal	Box and White Gum ..	195 0	180 0	R. N. Warner, 11 Denham-street, Dimboola	
1174	Warragul	} Purchase by agreement ..	
1175	Warrnambool..	Messmate	207 6	182 0		
1176	Wodonga ..	Red Gum	120 0	H. W. Peacock, North Barnawartha	
1177	Yallourn ..	Messmate and Stringybark	140 0	E. V. Broberg, 17 Broadway West, Yallourn	
1178	Yarram	Purchase by agreement ..	

General Expenses, 1961-62 and 1962-63.

Approved—H. E. Bolte, Treasurer. 3.10.1961.

CONTRACTS ACCEPTED.—(Series 1960-61.)

PUBLIC WORKS.

- 4411. Melbourne, Public Works Department, supply of electric typewriter, £353 7s. 7d.—I.B.M. Australia Pty. Ltd.
- 4412. Port Melbourne, Public Works Department Store-yard, supply of earthenware pipes, £820 6s. 3d.—Stoneware Pipe Manufacturers Pty. Ltd.
- 4413. Hawthorn, Swinburne Technical School, supply of chairs, £505.—Aristoc Industries Pty. Ltd.
- 4414. Prahran, Technical School, supply of workshop furniture, £699 6s.—Kennett Bros. and Rayner Pty. Ltd.
- 4415. Hawthorn, Swinburne Technical School, supply of chairs, £1,859 18s.—Aristoc Industries Pty. Ltd.
- 4416. Hawthorn, Swinburne Technical School, supply of chairs and tables, £1,554 18s.—Sebel Sales Ltd.
- 4417. Mont Park, Mental Hospital, supply of lounge-room furniture, £1,712.—J. R. Dunstan.
- 4418. South Yarra, Royal Botanic Gardens, supply of generator, £435.—Galliers and Kjaerr Pty. Ltd.

- 4419. West Melbourne, Government Cool Stores, supply of steel roof trusses, £603.—Conveying Equipment Co.
- 4420. Ballarat, Mental Hospital, supply of chairs and settees, £811.—J. R. Dunstan.
- 4421. Fawkner, Moomba Park State School, supply of crushed rock, £307 2s. 6d.—S. Kelly.
- 4422. Port Melbourne, Public Works Department Store-yard, supply of galvanized pipe, £525 12s. 6d.—Stewarts and Lloyds (Dist.) Pty. Ltd.
- 4423. West Melbourne, Government Cool Stores, supply of beams, £1,861 3s.—Specialised Vibrated Concrete Co. Pty. Ltd.
- 4424. Port Melbourne, Public Works Department Depot, supply of builder's hoist, £511 17s. 6d.—Davleco Equipment Pty. Ltd.
- 4425. Melbourne, Royal Melbourne Institute of Technology, supply of revolving chalkboards, £484 5s. 8d.—Chas. E. Tims and Son.
- 4426. Kew, Mental Hospital, supply of air circulators, £348.—Edmunds Bros. Pty. Ltd.

4427. Dooen, Longerenong Agricultural College, supply of liquid manure spreader, £302 14s. 2d.—B. and G. Myers.
 4428. Swan Hill, Technical School, supply of furniture, £1,370 12s.—Kennett Bros. and Rayner Pty. Ltd.
 4429. North Melbourne, Government Printer, supply of 3,000 square yards of pabco red mastipave, £1,145 12s. 6d.—W. Crosby and Co. Pty. Ltd.
 4430. Hawthorn, Swinburne Technical School, supply of workshop equipment, £1,157.—Servian Machinery Tools Pty. Ltd.
 4431. Fern Tree Gully, Court House, supply of seating, £321 14s.—Aristoc Industries Pty. Ltd.
 4432. Ballarat, School of Mines, supply of cabinets, £634 10s.—H. Heetle and Son.
 4433. Syndal, Technical School, supply of workshop equipment, £1,361 17s. 3d.—McPherson's Ltd.
 4434. Werribee, Research Farm, supply of road gravel, £371 5s.—Werribee Quarrying Co. Pty. Ltd.
 4435. North Melbourne, Government Printing Office, preparation of floor area, £2,250.—E. A. Easton.
 4436. Royal Park, Receiving House, supply and lay vinyl tiles, £743.—Apex Floor Pty. Ltd.
 4437. Geelong, Teachers' College, supply of lounge chairs, £638 5s.—Rubber Upholstery Co. Pty. Ltd.
 4438. Geelong, Teachers' College, supply of chairs and tables, £436 6s. 3d.—Sebel Sales Ltd.
 4439. Ararat, Mental Hospital, supply of plastic mattress covers, £370.—Dunlopillo Pty. Ltd.
 4440. Beechworth, Mental Hospital, supply of electric oven, £550.—Thermo Radiant Oven Sales Pty. Ltd.
 4441. Janefield, Mental Hospital, supply of steel mobile food bins, £301 10s.—Frigrite Ltd.
 4442. Doveton, High School, supply of electric stoves, £252 6s.—British General Electric Co. Pty. Ltd.
 4443. Dookie, Agricultural College, supply of hot press, £281 17s. 9d.—E.G.A. (S. Cunningham) Pty. Ltd.
 4444. Mildura, Technical School, supply of furniture, £826 15s. 1d.—Traralgon Joinery and Trading Co.
 4445. Apollo Bay, Harbour, supply of stone, £450.—Condon Bros. Quarry.
 4446. Ararat, Mental Hospital, supply of organ and electric blower, £435.—Suttons Pty. Ltd.
 4447. Colac, Technical School, supply of workshop equipment, £260.—A. and S. Wolfenden.
 4448. Colac, Technical School, supply of workshop equipment, £375.—Hillston and Co. Pty. Ltd.
 4449. Colac, Technical School, supply of furniture, £978 4s. 9d.—Kennett Bros. and Rayner Pty. Ltd.
 4450. Melbourne, Companies Branch, supply and lay rubber tiles, £463 10s.—Flor Lyfe Pty. Ltd.
 4451. Dandenong, Lyndale High School, laying linoleum, £260.—A. Easton.
 4452. Coburg, H.M. Gaol, Pentridge, supply of chairs, £529.—Dunlopillo Pty. Ltd.

H. PETTY, Commissioner of Public Works. 5.10.61.

CONTRACTS ACCEPTED.—(Series 1961-62.)

PUBLIC WORKS.

1182. Ballarat East, High School, erection of three additional class-rooms, £12,149.—Rodney Construction Co. Pty. Ltd.
 1183. Caulfield, Technical School, erection of new Junior Technical School in brick. Section "A"—workshop block. Section "B"—class-rooms block, £168,530.—A. R. P. Crow and Sons Pty. Ltd.
 1184. Cheltenham, High School, erection of third section, £32,423.—P. M. Versteegen and Sons Pty. Ltd.
 1185. Newlands, High School, erection of extended third section, £42,974.—A. V. Jennings Construction Co. Pty. Ltd.
 1186. Niddrie, High School, erection of third section, plus No. 3 additional class-rooms, £40,557.—J. Murray, trading as Murray and Rowe.
 1187. Rutherglen, High School, erection of new high school building, £71,293.—J. Law and Sons Pty. Ltd.
 1188. Sebastopol, Girls' Technical School, supply, delivery, installation and testing of mechanical services, £15,827.—Ford-Swinton Industries Pty. Ltd.
 1189. Traralgon, Mental Hospital, erection of boiler-house, electric sub-station, £59,696.—C. K. McInnes and Son Pty. Ltd.
 1190. Various, Schools, erection of twelve additional class-rooms to various concrete veneer and cement-rendered timber-framed primary schools, £20,763.—R. Surace Pty. Ltd.
 1191. Warrnambool, Mental Hospital, erection of an occupational therapy centre, £10,737 10s.—Kennedy and McPherson.
 1192. Watsonia, High School, first and second sections of new building, £79,929.—A. V. Jennings Construction Co. Pty. Ltd.

1193. Gardenvale, State School No. 3897, demolition of existing, and erection of two new shelter sheds, £1,049 10s.—V. Laizans and Sons.
 1194. Glenburn, State School No. 3344, extension of class-room, internal and external painting to residence, £902 11s.—North-East Joinery.
 1195. Glenormiston Estate, Cottage No. 6, provision of tanks and stands, sink and cupboard, &c., £306.—Bryant's Plumbing Co.
 1196. Golden Square, High School, electrical installation, stages one and two, £5,817 17s. 6d.—W. R. Parker.
 1197. Hawthorn, Social Welfare Department, Training Division, supply and fixing of fibrous plaster, £429.—G. N. Hendy Pty. Ltd.
 1198. Healesville, Court House, alterations and additions, installation of septic tank system, £1,592 5s.—F. W. Harris.
 1199. Heathmont, State School No. 4688, installation of septic sewerage and additional toilets, £2,365.—Neerim Plumbers Pty. Ltd.
 1200. Kew, Mental Hospital, supply and installation of steam mains extension of two new dependent wards for child patients, £1,747 15s.—Robert John Weekes.
 1201. McKinnon, High School, new sanitary accommodation, £3,087.—S. W. Biggs.
 1202. Macleod, Technical School, electrical installation, in stages two and three, £4,100.—Jennings Electrics.
 1203. Melbourne, Milton House, 25 Flinders-lane, improved electric light and power installation, £2,147.—Ross Bros. Electrical Engineers and Contractors.
 1204. Melbourne, Titles Office, installation of sinks, £318.—A. Crewther and Son Pty. Ltd.
 1205. Merlynston, State School No. 4328, repairs and painting, £1,150.—N. Peshut.
 1206. Mildura South, State School No. 4389, additional out-offices for boys and girls, plus septic tank installation, £1,270.—Fred Nobles.
 1207. Mont Park, Larundel Mental Hospital, supply and installation of lagging to existing condensate lines in laundry, alterations to pipe-work in calorifier room and laundry, £1,342.—Mech. Engineering Pty. Ltd.
 1208. Numurkah, High School, roof repairs, £6,650.—W. B. Roe and T. J. G. Cook.
 1209. Oakleigh, State School No. 4214, Nursery, sanitary accommodation, £830.—G. T. Nicholls.
 1210. Port Melbourne, Mines Department, Caretaker's Residence, Cook-street, supply and fixing of fibrous plaster, £345.—G. N. Hendy Pty. Ltd.
 1211. Sunbury, Mental Hospital, supply and erection of new hayshed, £843.—Andasteel Constructions Pty. Ltd.
 1212. Sunbury, High School, installation of L.P. gas, £322 4s. 2d.—Thermal Traders (Vic.) Pty. Ltd.
 1213. Toolangi, Potato Research Station, revised electricity supply reticulation, £700.—Derjan Electrics.
 1214. Upper Yarra, High School, installation of L.P. gas, £345 4s. 2d.—Thermal Traders (Vic.) Pty. Ltd.
 1215. Werribee South, State School No. 3913, new out-office block and septic tanks, £2,063.—Robert W. Wood.
 1216. Yallourn, High School, electrical installation in two (2) prefabricated buildings, £534.—W. Hardisty.
 1217. Yarram, Court House, rewiring of and additions to electrical installation, £953.—W. Hardisty.
 1218. Altona North, High School, erection of shelter pavilions with attached store, £1,235 10s.—A. Williams Construction Co. Pty. Ltd.
 1219. Altona, State School No. 3923, septic tank installation, £3,526.—Raymond Plastic Plumbing.
 1220. Benalla, High School Residence, 51 Riverview-road, internal renovations, &c., £390.—L. J. Bulleid.
 1221. Benalla, Court House, electrical installation, £893 6s. 6d.—Worboys and Currie.
 1222. Benalla East, State School No. 2256, electrical installation in four (4) additional L.T.C. class-rooms and new block of eight (8) L.T.C. class-rooms, &c., £1,511 8s. 6d.—A. E. Webster.
 1223. Bentleigh, Police Station, additional office accommodation, £2,312 16s.—C. Jacobsen.
 1224. Broadmeadows, State School No. 4875, erection of two shelter pavilions, £1,025.—A. Williams Construction Co. Pty. Ltd.
 1225. Brooklyn West, State School No. 4825, sewerage installation, £4,333.—Raymond Plastic Plumbing.
 1226. Bulleen, State School No. 4869, erection of two shelter pavilions, £1,040 10s.—V. Cherry.
 1227. Buln Buln, State School No. 2017, residence, external and internal repairs and painting, £984 4s.—A. H. Foster and Co.
 1228. California Gully, State School No. 123, internal repairs and painting with provision of display boards, £578 12s.—A. H. Foster and Co.
 1229. Castlemaine, High School, additional out-offices, &c., £2,468 14s.—R. House.
 1230. Clayton North, State School No. 734, septic tank installation, £2,976 8s. 8d.—W. G. Tuck.

1231. Cranbourne North, State School No. 4887, erection of two shelter pavilions, £1,025 10s.—A. Williams Construction Co. Pty. Ltd.

H. R. PETTY, Commissioner of Public Works. 5.10.61.

VICTORIAN RAILWAYS.

66. Sanitary Conveniences and Drains for Victorian Railways Institute Centre at Stawell for £741 11s. (Contract 61929).—Stawell Plumbing Supplies. 67. Steelwork at the new Maintenance Workshops, South Dynon, for £6,487 16s. (Contract 61960).—Johns and Waygood Ltd. 68. Earthworks, &c., between Moe and Morwell, at rates (Contract 62023).—Gemell and Hickey Pty. Ltd.

By order of the Victorian Railways Commissioners.

W. WALKER, Secretary for Railways.

Melbourne, 6th October, 1961.

ORDERS IN COUNCIL.—(Series 1960-61.)

STATE ELECTRICITY COMMISSION.

4453. For the supply of safety helmets, caps and head harness for a period of two years, to Specification No. 61-62/19, at Schedule Rates.—Alston Safety Equipment Pty. Ltd.

4454. For the purchase of land at Kyabram, having a frontage of 64 feet to Allan-street and a depth of 112 feet to Albion-street, being part of Crown allotment 6, Parish of Kyabram East, £7,500.—Stanley Farthing.

Approved by the Governor in Council, 26th September, 1961.—N. G. WISHART, Acting Clerk of the Executive Council.

ORDERS IN COUNCIL.—(Series 1961-62.)

EDUCATION DEPARTMENT.

1179. Two 2½-in. Oscilloscopes, £57 10s. each, for Preston Technical School, £115.—Electronics Industries Imports Pty. Ltd.

1180. One only 5-in. Oscilloscope (Cathode Ray), for Preston Technical School, £120.—Homecrafts.

1181. One set No. 3 Pitter P.V.E. Reference Discs, for Swinburne Technical College, £140.—McPherson's Ltd.

Approved by the Governor in Council, 3rd October, 1961.—N. G. WISHART, Acting Clerk of the Executive Council.

PUBLIC WORKS.

1232. Geelong Teachers' College, supply and erection of one "Plymouth" P8-3 type residence, £4,359 2s. 6d.—W. Phelan and Sons Pty. Ltd. (S.W.265969.)

1233. State School No. 4878, Middlefield, installation of underground electricity mains and wiring, &c., £399 16s.—J. and B. Ranking. (N.E.240595 "A".)

1234. Kyneton High School, supply of 21 tables and 126 chairs, £530 15s. 6d.—Ultra Stool and Chair Pty. Ltd. (N.262719.)

1235. Kew Mental Hospital, supply of 6-in. x 6-in. double-barred floor tiles and cove skirting, &c., Male Ward B1, Children's Cottages, £1,217 3s. 6d.—Australian Tesselated Tile Co. Pty. Ltd. (M.91793.)

1236. Explosives Lighter *Deutgam*, Ports and Harbors Branch, docking, cleaning, scrubbing and painting from keel to waterline, £359.—Hobson's Bay Dock and Engineering Co. Pty. Ltd. (M.214214.)

Approved by the Governor in Council, 26th September, 1961.—N. G. WISHART, Acting Clerk of the Executive Council.

1237. Goroke Consolidated School, supply and erection of one standard P8/3 "Plymouth" prefabricated residence, £4,919 2s.—W. Phelan and Sons. (W.268192.)

1238. Fern Tree Gully Court House, supply of thirteen forms and four lecture theatre seats, £321 14s.—Aristoc Industries Pty. Ltd. (S.E.52486 "B".)

1239. Ballarat Mental Hospital, attention to toilet floors, Ward M.7, £435 4s.—Torginol (Aust.) Ltd. (W.273002.)

Approved by the Governor in Council, 18th September, 1961.—N. G. WISHART, Acting Clerk of the Executive Council.

1240. Ararat Mental Hospital, supply of one Mannberg organ, complete with electric blower, £435.—Suttons Pty. Ltd. (W.272157.)

Approved by the Governor in Council, 3rd October, 1961.—N. G. WISHART, Acting Clerk of the Executive Council.

Country Roads Act.

COUNTRY ROADS BOARD.

NOTICE OF FIXING NEW ALIGNMENTS OF LILLYDALE-MONBULK ROAD IN THE SHIRE OF LILLYDALE.

NOTICE is hereby given that the Country Roads Board under the powers conferred upon it by the *Country Roads Act 1958* (No. 6229) has fixed new alignments for the east and west sides of Lillydale-Monbulk road in the Shire of Lillydale as described hereunder, that is to say:—

(a) Commencing at a point on the north-eastern boundary of allotment 39c, Parish of Wandin Yallock, distant 149 deg. 53 min. 442 ft. 2½ in. and 154 deg. 2 min. 796 ft. 1½ in. from the northern angle of the said allotment; thence by lines bearing respectively 179 deg. 29 min. 399 ft. 3½ in., 156 deg. 48 min. 162 ft. 5 in., 140 deg. 19 min. 148 ft. 5 in., 149 deg. 53 min. 389 ft. 8½ in., 162 deg. 0 min. 159 ft. 10 in., 171 deg. 40 min. 131 ft. 5 in., 195 deg. 19 min. 356 ft. 2 in., 181 deg. 40½ min. 167 ft. 7½ in., 168 deg. 2 min. 318 ft. 6½ in., 148 deg. 42 min. 177 ft. 1½ in., 129 deg. 22 min. 437 ft. 0½ in., 123 deg. 2 min. 307 ft. 4½ in. and 100 deg. 26 min. 359 ft. 2 in. to a point on the north-eastern boundary of allotment 39B of the said parish distant 291 deg. 34 min. 325 ft. 6½ in. from the eastern angle of the allotment last named.

(b) Commencing at a point on the north-eastern boundary of allotment 39c, Parish of Wandin Yallock distant 149 deg. 53 min. 442 ft. 2½ in. and 154 deg. 2 min. 1,103 ft. 4 in. from the northern angle of the said allotment; thence by lines bearing respectively 179 deg. 29 min. 95 ft. 5 in., 156 deg. 48 min. 116 ft. 9½ in., 140 deg. 19 min. 140 ft. 4 in., 149 deg. 53 min. 414 ft. 9 in., 162 deg. 0 min. 185 feet, 171 deg. 40 min. 170 ft. 2½ in., 195 deg. 19 min. 368 ft. 2½ in., 181 deg. 40½ min. 136 ft. 0½ in., 168 deg. 2 min. 280 ft. 4 in., 148 deg. 42 min. 132 ft. 1½ in., 129 deg. 22 min. 407 ft. 3½ in., 123 deg. 2 min. 273 ft. 8½ in. and 100 deg. 26 min. 70 ft. 3 in. to a point on the north-eastern boundary of allotment 39B of the said parish distant 160 deg. 45 min. 269 ft. 11 in. and 144 deg. 42 min. 728 ft. 7 in. from the northern angle of the allotment last named—

which said new alignments are shown on survey plan numbered 7637, lodged in the office of the Country Roads Board.

Copies of the said survey plan are lodged in the offices of the Country Roads Board, the municipality of the Shire of Lillydale, the Registrar of Titles and the Registrar-General respectively, and may be inspected by any person without a fee at any time at which such offices are open for business.

Dated the 2nd day of October, 1961.

R. E. V. DONALDSON,
Secretary.

Country Roads Board, 60 Denmark-street, Kew, E.4.

COUNTRY ROADS BOARD.

NOTICE is hereby given that the Board has decided to lift the prohibition of the use on the Murray Valley Highway, between Piangil and Hattah, of motor cars, the weight of which and of the load (if any) carried thereon exceeds five (5) tons on any one axle thereof, as from the 1st October, 1961.

Dated at Melbourne, this 5th day of October, 1961.

By order,

R. E. V. DONALDSON,
Secretary.

COURTS OF PETTY SESSIONS, OAKLEIGH—DAYS AND HOURS APPOINTED.

HIS Excellency the Governor of the State of Victoria, by and with the advice of the Executive Council thereof, doth by Order made on the 3rd October, 1961, pursuant to the provisions of section 64 of the *Justices Act 1958*, appoint every Monday, Wednesday and Friday at 10 a.m. as from and inclusive of the 23rd October, 1961, for the holding of the Court of Petty Sessions at Oakleigh in lieu of the days and hours heretofore appointed.

N. G. WISHART,
Acting Clerk of the Executive Council.

At Government House,
Melbourne, 3rd October, 1961.

Town and Country Planning Act 1958, as Amended.
TOWN AND COUNTRY PLANNING BOARD.
TOWER HILL PLANNING SCHEME.—INTERIM DEVELOPMENT ORDER.

Notice of Approval.

IN pursuance of the powers conferred by the *Town and Country Planning Act 1958, as amended*, the Governor in Council, by and with the advice of the Executive Council thereof on the 10th day of October, 1961, approved an Interim Development Order by the Town and Country Planning Board for portions of the Borough of Koroit and the Shires of Belfast and Warrnambool in the vicinity of Tower Hill.

The Interim Development Order provides that the use, subdivision or development of any land within the area described and the erection, construction and carrying out of any buildings, roads or other works thereon is prohibited except that the Responsible Authority may permit such uses, development, erection, constructions or other works as it thinks proper.

A copy of the Interim Development Order and a map showing the area affected may be inspected free of charge at the office of the Borough of Koroit, at Koroit, at the office of the Shire of Belfast, at Port Fairy, at the office of the Shire of Warrnambool, at Warrnambool, and at the office of the Town and Country Planning Board, 61 Spring-street, Melbourne.

W. H. CRAIG, Secretary,
Town and Country Planning Board.

Town and Country Planning Act 1958, as Amended.
TOWN AND COUNTRY PLANNING BOARD.

INTERIM DEVELOPMENT ORDER.

Notice of Approval.

IN pursuance of the powers conferred by the *Town and Country Planning Act 1958, as amended*, the Governor of the State of Victoria, by and with the advice of the Executive Council thereof, on the 3rd day of October, 1961, approved for a further twelve months an Interim Development Order by the Town and Country Planning Board in respect of the municipal district of the Shire of Fern Tree Gully.

Except in accordance with the provisions of a permit issued by the Town and Country Planning Board, the Order generally prohibits, in the major portion of the Shire, the subdivision of land into allotments having an area of less than 5 acres and the use or development of land other than land which was shown as a separate allotment on a plan of subdivision sealed by the Council prior to 31st December, 1958.

The felling, destroying or uprooting of any trees of an indigenous species on and near any road or street or within a specified distance of any creek, stream or defined natural watercourse, or within certain other specified areas, is also prohibited except in accordance with the provisions of a permit issued by the Town and Country Planning Board.

The provisions of the Interim Development Order do not prevent the continuance of the use of any land or buildings for the purposes for which such land or buildings were lawfully used immediately before the coming into operation of the Order.

A copy of the Interim Development Order and a map showing the area affected may be inspected free of charge at the office of the Council of the Shire of Fern Tree Gully at Fern Tree Gully, and at the office of the Town and Country Planning Board, 61 Spring-street, Melbourne.

W. H. CRAIG,
Secretary.

Country Fire Authority Act.
PERMISSION TO HOLD FIRE BRIGADE DEMONSTRATION.

IN pursuance with the provisions of section 103 of the *Country Fire Authority Act 1958*, the Country Fire Authority has granted permission for the holding of a fire brigade demonstration as under:—

URBAN FIRE BRIGADES.

At Dandenong, on Saturday, 17th February, 1962.

J. L. ALLEN,
Secretary.

3rd October, 1961.

NHILL WATERWORKS TRUST.

FIXING THE LIMIT OF A BANK OVERDRAFT.

HIS Excellency the Governor of the State of Victoria, by and with the advice of the Executive Council thereof, doth, by Order made on the 10th day of October, 1961, in pursuance of the provisions of section 288 of the *Water Act 1958*, fix the limit of the overdraft to be obtained by the Nhill Waterworks Trust from the Commercial Banking Company of Sydney Limited, Nhill, at an amount not to exceed at any one time the sum of Six thousand pounds (£6,000).

N. G. WISHART,
Acting Clerk of the Executive Council.

At Government House,
Melbourne, 10th October, 1961.

YARRAM SEWERAGE AUTHORITY.

FIXING THE LIMIT OF A BANK OVERDRAFT.

HIS Excellency the Governor of the State of Victoria, by and with the advice of the Executive Council thereof, doth, by Order made on the 10th day of October, 1961, in pursuance of the provisions of section 79 of the *Sewerage Districts Act 1958*, fix the limit of the overdraft to be obtained by the Yarram Sewerage Authority from the Bank of New South Wales, Yarram, at an amount not to exceed at any one time the sum of Ten thousand pounds (£10,000).

N. G. WISHART,
Acting Clerk of the Executive Council.

At Government House,
Melbourne, 10th October, 1961.

FISH CREEK WATERWORKS TRUST.

AUTHORITY TO OBTAIN BANK OVERDRAFT.

HIS Excellency the Governor of the State of Victoria, by and with the advice of the Executive Council thereof, doth, by Order made on the 10th day of October, 1961, authorize the Fish Creek Waterworks Trust to obtain, in pursuance of the provisions of section 286 of the *Water Act 1958*, an advance or advances during the year 1961 from the Australia and New Zealand Bank Limited, Fish Creek, by overdraft of the Trust's current account thereat, such overdraft not to exceed at any one time the sum of Five hundred pounds (£500).

N. G. WISHART,
Acting Clerk of the Executive Council.

At Government House,
Melbourne, 10th October, 1961.

APPOINTMENT OF A MEMBER OF THE REGISTRATION COMMITTEE.

IN pursuance of the provisions of section 37 of the *Education Act 1958*, the Council of Public Education hath, on this the 12th day of September, 1961, appointed Miss Elizabeth Kilgour Kirkhope, M.A., Dip.Ed., a member of the said Council, to be a member of the Registration Committee for the period ending the 30th June, 1962, *vice* Miss D. J. Ross, M.B.E., M.A., B.Sc., (Melb.), Dip.Ped. (London), F.A.C.E., retired.

A. McDONELL, President.
C. A. MCKENNA, Registrar.

APPOINTMENT OF MEMBERS OF THE REGISTRATION COMMITTEE.

IN pursuance of the provisions of section 37 of the *Education Act 1958*, the Council of Public Education hath, on this the 9th day of June, 1961, appointed the following members of the said Council to be members of the Registration Committee, that is to say:—

FREDERICK HENRY BROOKS, M.Sc., Dip.Ed., F.R.A.C.I.
THOMAS HAMPTON COATES, Ph.D., B.Sc., M.Ed.
PROFESSOR WILFRED HENRY FREDERICK, M.A., Dip.Ed.
THE REVEREND JOHN ANTHONY KEANEY.
THE REVEREND JOHN FRANCIS KELLY.
PROFESSOR GEORGE FREDERICK LOUGHLIN, M.A., D.Mus.
(Dunelm), F.R.C.M., F.R.C.O.
ALEXANDER McDONELL, B.A., B.Sc., B.Ed.

The appointment of the above members of the Registration Committee shall be for the period ending the thirtieth day of June, 1962.

A. McDONELL, President.
C. A. MCKENNA, Registrar.

AUCTION SALES ACT 1958.

BALLARAT.—Notice is hereby given that the Annual Meeting of Justices for the licensing of auctioneers will be held at the Court House, at Ballarat, at Ten o'clock in the forenoon on the 28th day of November, 1961.—E. N. KINCHINGTON, Clerk of Petty Sessions.

BENALLA.—Notice is hereby given that the Annual Meeting of Justices for the licensing of auctioneers will be held at the Court House, Benalla, on Tuesday, the 28th day of November, 1961, at the hour of Ten o'clock in the forenoon. Dated this 5th day of October, 1961.—R. FREEMAN, Clerk of Petty Sessions.

BENDIGO.—Notice is hereby given that the Annual Meeting of Justices for the licensing of auctioneers will be held at the Court House, Bendigo, on Tuesday, the 28th day of November, 1961, at the hour of Ten o'clock in the forenoon. Dated this 5th day of October, 1961.—S. G. MITCHELL, Clerk of Petty Sessions.

CASTLEMAINE.—The Annual Meeting of Justices for the licensing of auctioneers will be held at the Court House, at Castlemaine, on Tuesday, the 28th day of November, 1961, at Ten o'clock in the forenoon.—J. CAVEN, Clerk of Petty Sessions.

DAYLESFORD.—Notice is hereby given that the Annual Meeting of Justices for the licensing of auctioneers will be held at the Court House, Daylesford, on Tuesday, the 28th day of November, 1961, at the hour of Ten o'clock in the forenoon. Dated this 6th day of October, 1961.—M. W. GERKENS, Clerk of Petty Sessions.

EUROA.—Notice is hereby given that the Annual Meeting of Justices for the licensing of auctioneers will be held at the Court House, Euroa, on Tuesday, the 28th day of November, 1961, at the hour of Ten o'clock in the forenoon. Dated this 5th day of October, 1961.—R. FREEMAN, Clerk of Petty Sessions.

GEELONG.—Notice is hereby given that the Annual Meeting of Justices for the licensing of auctioneers will be held at the Law Courts, Geelong, on Tuesday, the 28th day of November, 1961, at the hour of Ten o'clock in the forenoon. Dated this 4th day of October, 1961.—J. MILLS, Clerk of Petty Sessions.

MELBOURNE.—Notice is hereby given that the Annual Meeting of Justices for the licensing of auctioneers will be held at the Court House, corner of Russell and Latrobe streets, Melbourne, on Tuesday, the 28th day of November, 1961, at Ten o'clock in the forenoon. Dated this 5th day of October, 1961.—W. H. JOHNSTON, Clerk of Petty Sessions.

MILDURA.—Notice is hereby given that the Annual Meeting of Justices for the licensing of auctioneers will be held at the Law Courts, Mildura, on Tuesday, the 28th day of November, 1961, at the hour of Ten o'clock in the forenoon. Dated this 6th day of October, 1961.—J. KEARNEY, Clerk of Petty Sessions.

MOE.—Notice is hereby given that the Annual Meeting of Justices for the licensing of auctioneers will be held at the Court House, Moe, on Tuesday, the 28th day of November, 1961, at the hour of half-past Ten o'clock in the forenoon. Dated this 6th day of October, 1961.—K. T. RYAN, Clerk of Petty Sessions.

MORWELL.—Notice is hereby given that the Annual Meeting of Justices for the licensing of auctioneers will be held at the Court House, Morwell, on Tuesday, the 27th day of November, 1961, at the hour of half-past Ten o'clock in the forenoon.—G. R. KEVILL, Clerk of Petty Sessions.

SHEPPARTON.—Notice is hereby given that the Annual Meeting of Justices for the licensing of auctioneers will be held at the Court House, Shepparton, on Tuesday, the 28th day of November, 1961, at Ten o'clock in the forenoon. Dated this 5th day of October, 1961.—A. E. THOMPSON, Clerk of Petty Sessions.

TRARALGON.—Notice is hereby given that the Annual Meeting of Justices for the licensing of auctioneers will be held at the Court House, Traralgon, on Tuesday, the 27th day of November, 1961, at the hour of quarter-past Eleven o'clock in the forenoon.—G. R. KEVILL, Clerk of Petty Sessions.

WARRACKNABEAL.—Notice is hereby given that the Annual Meeting of Justices for the licensing of auctioneers will be held at the Court House, Warracknabeal, on Tuesday, the 28th day of November, 1961, at the hour of Ten o'clock in the forenoon. Dated this 4th day of November, 1961.—E. N. DRAYTON, Clerk of Petty Sessions.

WARRAGUL.—Notice is hereby given that the Annual Meeting of Justices for the licensing of auctioneers will be held at the Court House, Warragul, on Tuesday, the 28th day of November, 1961, at the hour of Ten o'clock in the forenoon. Dated this 6th day of October, 1961.—G. MILLER, Clerk of Petty Sessions.

YARRAM.—Notice is hereby given that the Annual Meeting of Justices for the licensing of auctioneers will be held at the Court House, Yarram, on Tuesday, the 28th day of November, 1961, at the hour of Ten o'clock in the forenoon. Dated this 4th day of October, 1961.—P. W. WESTMORE, Clerk of Petty Sessions.

PUBLIC TRUSTEE ACT 1958 (No. 6350).—SECTION 17.

I HEREBY give notice that on the 27th September, 1961, the Public Trustee filed elections to administer the following deceased persons' estates, in accordance with section 17 of the *Public Trustee Act 1958*:—

BROWN, WILLIAM, formerly of 351 King-street, West Melbourne, but late of 405 King-street, West Melbourne, pensioner, died 25th July, 1961.

CLELAND, MARGARET MARY, late of 20 McPherson-street, North Carlton, spinster, died 8th June, 1961.

COMAN, PATRICK THOMAS, late of 6 Loyola-avenue, Brunswick, retired electrician, died 4th February, 1961.

DEXTER, HERBERT JAMES, late of 2 Yarra-street, Abbotsford, labourer, died 19th July, 1961.

FITZGERALD, MAURICE, late of Coleraine, pensioner, died 19th June, 1959.

JOHNSON, ROBERT GEDDES, late of 42 Ramsden-street, Clifton Hill, labourer, died 16th July, 1961.

LOWE, EDGAR THOMAS, late of 13 Arthur-street, Sandringham, pensioner, died 15th May, 1961.

MENAB, JAMES SINCLAIR, formerly of 73 Cromwell-road, South Yarra, but late of 30 Fewster-street, Hampton, retired railway employee, died 6th August, 1961.

ROSAKIS, GEORGE, also known as George Rossakis, formerly of 65 Cardigan-street, Carlton, but late of 86 Railway-parade, Dandenong, janitor, died 16th June, 1961.

WESTCOTT, ELIZABETH, late of 6 Waranga-street, Shepparton, pensioner, died 1st February, 1961.

A. D. DUNCAN,
Public Trustee.

601 Little Collins-street, Melbourne, C.1, 4th October, 1961.

NOTICE.

CREDITORS, next of kin and others having claims against the estate of any of the under-mentioned deceased persons are required to send particulars of their claims to the Public Trustee, 7th Floor, 601 Little Collins-street, Melbourne, the personal representative, on or before the 14th December, 1961, after which date the Public Trustee may convey or distribute the assets, having regard only to the claims of which the Public Trustee then has notice:—

BROWN, WILLIAM, formerly of 351 King-street, West Melbourne, but late of 405 King-street, West Melbourne, pensioner, died 25th July, 1961.

CLELAND, MARGARET MARY, late of 20 McPherson-street, North Carlton, spinster, died 8th June, 1961.

COMAN, PATRICK THOMAS, late of 6 Loyola-avenue, Brunswick, retired electrician, died 4th February, 1961.

DEXTER, HERBERT JAMES, late of 2 Yarra-street, Abbotsford, labourer, died 19th July, 1961.

DYSON, BARRY FRANCIS, late of Penshurst, farmer, died 23rd February, 1961.

FITZGERALD, MAURICE, late of Coleraine, pensioner, died 19th June, 1959.

HUTTER, RUPERT, formerly of 3 Sir Garnet-road, Chatham, but late of Lot 435, Enfield-avenue, Park Orchards, landscape gardener, died 8th April, 1961.

JOHNSON, ROBERT GEDDES, late of 42 Ramsden-street, Clifton Hill, labourer, died 16th July, 1961.

JONES, CHARLES ROBERT, late of 27 Ruby-street, East Preston, retired farmer, died 18th April, 1961.

LOWE, EDGAR THOMAS, late of 13 Arthur-street, Sandringham, pensioner, died 15th May, 1961.

McNAB, JAMES SINCLAIR, formerly of 73 Cromwell-road, South Yarra, but late of 30 Fewster-street, Hampton, retired railway employee, died 6th August, 1961.

PEACOCK, FREDERICK STANLEY, formerly of 13 Brisbane-street, Ascot Vale, and Royal Calcutta Turf Club, 11 Russell-street, Calcutta, India, but late of 17 Belah-street, Leeton, New South Wales, retired jockey, died 11th September, 1956.

PETTERSSON, WILLIAM FRANCIS SIMEON, late of 93 Leila-road, Carnegie, retired railwayman, died 11th July, 1961. ROSAKIS, GEORGE, also known as George Rossakis, formerly of 65 Cardigan-street, Carlton, but late of 86 Railway-parade, Dandenong, janitor, died 16th June, 1961.

SAWYER, GEORGE HENRY WILLIAM, formerly of railway residence, Nar-Nar-Goon and Lubeck, but late of railway residence, Mansfield, stationmaster, died 16th June, 1961.

SIEVERS, WILLIAM JAMES, late of 26 Lesney-street, East Richmond, retired blacksmith striker, died 11th June, 1961.

SMITH, FRANK NORMAN, also known as Frank Smith, late of 13 Brown-street, Forestville, retired french polisher, died 18th May, 1961.

TURNER, CHRISTIAN FREDERICK, late of 59 Melbourne-road, Williamstown, engineer, died 18th May, 1961.

WESTCOTT, ELIZABETH, late of 6 Waranga-street, Shepparton, pensioner, died 1st February, 1961.

A. D. DUNCAN,
Public Trustee.

Melbourne, 4th October, 1961.

APPOINTMENTS.

HIS Excellency the Governor of the State of Victoria, by and with the advice of the Executive Council thereof, has, by Orders made on the 3rd day of October, 1961, been pleased to make the under-mentioned appointments, viz.:—

CHIEF SECRETARY'S DEPARTMENT.

Electoral Registrars (Acting).

MAURICE PATRICK DWYER
to be Electoral Registrar (Acting) for the Mitcham, Ringwood and Wantirna Subdivisions of the Electoral District of Ringwood; and for the Croydon and Fern Tree Gully Subdivisions of the Electoral District of Scoresby, to take effect on and from the 22nd September, 1961, during the absence on leave of Raymond George Renfree;

WILLIAM DAVID MILLAR
to be Electoral Registrar (Acting) for the Caulfield West, Elsternwick North, Ripponlea and St. Kilda North Subdivisions of the Electoral District of Ripponlea; and for the St. Kilda, St. Kilda Park and St. Kilda West Subdivisions of the Electoral District of St. Kilda, to take effect on and from the 25th September, 1961, during the absence on leave of James Edwin Moses.

Chief Probation and Parole Officer (Acting).

JOHN DEAKIN KEATING, pursuant to the provisions of Part IV. of the *Crimes Act 1958*, to be Chief Probation and Parole Officer (Acting), from the 16th October, 1961, to the 22nd October, 1961, both dates inclusive, during the absence on leave of Hamish Connolly Mathew.

Visiting Justice (Acting).

LOUIS SYDNEY FOSTER SMITH, S.M., pursuant to the provisions of section 16 of the *Gaols Act 1958*, to be a Visiting Justice (Acting) to Her Majesty's Prison Camp, Coorimung, from the 2nd October, 1961, to the 20th October, 1961, both dates inclusive, during the absence on leave of Donald Harold Gude.

LAW DEPARTMENT.

Crown Prosecutor.

PAUL RICHARD MULLALLY, a Barrister and Solicitor of Victoria who has practised as a Barrister for a period of five (5) years, to be a Crown Prosecutor, pursuant to the provisions of section 352 of the *Crimes Act 1958*, to take effect from the date of commencement of duty.

Justices of the Peace.

MALCOLM JUSTUS HAUSSEN, Melbourne-road, Sorrento, HILARY JOHN ANDOE, Cain-street, Blairgowrie, STANLEY JAMES WHITESIDE, 24 Glencairn-avenue, Moreland, WILLIAM HOWARD, 7 Torresdale-road, Toorak, and

THORNTON REX MATTHEWS, 3 Warriston-street, North Brighton, to Keep the Peace in the Central Bailiwick of the State of Victoria; and

KENNETH MICHAEL TREACY, Gunbower, to Keep the Peace in the Midland Bailiwick of the State of Victoria.

Commissioners for Taking Declarations, &c.

JAMES ROBERTS, 14 Reid-street, North Wonthaggi, to be a Commissioner for taking Declarations and Affidavits, pursuant to the provisions of the *Evidence Act 1958*, to resign upon removing from the neighbourhood of the address stated;

HARALD CAMERON NICOLSON, care of Gibbs, Bright and Company, New Footscray-road, Footscray, to be a Commissioner for taking Declarations and Affidavits, pursuant to the provisions of the *Evidence Act 1958*, to resign upon ceasing to occupy his present position; and

JOHN DESMOND CULLEN and CHARLES LEONARD CHURCH, care of Housing Commission, Victoria, 179 Queen-street, Melbourne, to be Commissioners for taking Declarations and Affidavits, pursuant to the provisions of the *Evidence Act 1958*, to refrain from charging fees and to resign upon ceasing to occupy their present positions.

DEPARTMENT OF HEALTH.

Government Representatives on Hospital Committee.

ROBERT JAMES OSWALD HALL
to be Government Representative on the Committee of Management of Alexandra District Hospital, pursuant to the provisions of section 48 of the *Hospitals and Charities Act 1958*, for a period of three years *vice* F. R. Ellis, resigned; and

EDWARD MALLEE TOBIN
to be Government Representative on the Committee of Management of Ouyen and District Hospital, pursuant to the provisions of section 48 of the *Hospitals and Charities Act 1958*, for a further period of three years from the 28th October, 1961.

Medical Officer.

RODERICK MAILER AITCHISON, M.B., B.S., to be Medical Officer, Mental Hygiene Branch, Department of Health, pursuant to the provisions of section 20 (2) of the *Mental Hygiene Act 1958*.

Deputy Secretary of Mental Hospital.

RICHARD EDGAR LADSON,
to be Deputy Secretary, Mental Hospital, Beechworth, pursuant to the provisions of section 39 of the *Mental Hygiene Act 1958*, as from and inclusive of the 18th September, 1961, *vice* D. Flynn.

Members of Dietitians Registration Board.

JESSIE MAY ELLIOTT and
AUDREY JOSEPHINE CAHN
to be Members of the Dietitians Registration Board of Victoria, pursuant to the provisions of section 4 of the *Dietitians Registration Act 1958*, for the period ending the 28th September, 1964.

MINES DEPARTMENT.

Mining Registrars.

DENNIS JOSEPH DARCY
to act as Mining Registrar for the St. Andrews Division of the Castlemaine Mining District, *vice* F. P. Ballard, superannuated; fees received to be the only remuneration.

EDWARD FRANCIS JOHNS, Senior Constable of Police, to act as Mining Registrar at Mansfield for the Alexandra Division of the Beechworth Mining District, *vice* Senior Constable N. J. Swan, transferred; fees received to be the only remuneration.

DEPARTMENT OF AGRICULTURE.

Inspectors Authorized to Take Proceedings.

JAMES WILLIAM GODDARD, and
JOHN HENRY ROBERTSON
pursuant to the provisions of the *Fruit and Vegetables Act 1958*, to take proceedings in respect of offences against Part II. of the said Act or the Regulations thereunder.

N. G. WISHART,

Acting Clerk of the Executive Council.

At Government House,
Melbourne, 3rd October, 1961.

APPOINTMENTS.

HIS Excellency the Governor of the State of Victoria, by and with the advice of the Executive Council thereof, has, by Orders made on the 10th day of October, 1961, been pleased to make the under-mentioned appointments, viz.:—

DEPARTMENT OF WATER SUPPLY.

Waterworks Trusts Commissioners.

EUGENE FRANCIS NESBITT
to be a Commissioner of the Melton Waterworks Trust for a period of four years from the date hereof, subject to the provisions of the Water Acts; and

COLIN MAXWELL UTBER
to be a Commissioner of the Koo-Wee-Rup Waterworks Trust from the date hereof until the 8th December, 1962, subject to the provisions of the Water Acts.

N. G. WISHART,
Acting Clerk of the Executive Council.

At Government House,
Melbourne, 10th October, 1961.

RESIGNATIONS.

HIS Excellency the Governor of the State of Victoria, by and with the advice of the Executive Council thereof, has, by Orders made on the 3rd day of October, 1961, accepted the resignations of the persons named hereunder of the offices mentioned, viz.:—

LAW DEPARTMENT.

LENNERT MAX WEGENER, from the Commission of the Peace for the Southern Bailiwick of the State of Victoria.

LLOYD RODERICK CLIFFORD, as a Commissioner for taking Declarations and Affidavits, pursuant to the provisions of the *Evidence Act 1958*.

CATHERINE LANNIGAN, as a Commissioner for taking Declarations and Affidavits, pursuant to the provisions of the *Evidence Act 1958*.

N. G. WISHART,
Acting Clerk of the Executive Council.

At Government House,
Melbourne, 3rd October, 1961.

DEPARTMENT OF CROWN LANDS AND SURVEY.

*At Government House, Melbourne, the
third day of October, 1961.*

PRESENT:

His Excellency the Governor of Victoria.
Mr. Chandler | Mr. Reid.

UNUSED ROADS CLOSED.

HIS Excellency the Governor of the State of Victoria, by and with the advice of the Executive Council thereof, doth hereby direct that, in pursuance of the provisions of section 349 of the *Land Act 1958*, the unused roads referred to hereunder be closed, viz.:—

Township of Bannockburn, Parish of Wabdallah, County of Grant, being the road between allotments 1 and 2 and allotments 3 and 16, section B.—(B.35⁽¹⁾) (G.62348).

Parish of Haddon, County of Grenville, being the road between allotment 1a, section 14, and allotment 1c, section 18.—(H.2⁽³⁾) (J.30357).

Parish of Wills, County of Moira, being the road between allotment 33 and allotments 25, 26.—(W.233⁽³⁾) (H.027610).

And the Honorable Keith Hector Turnbull, Her Majesty's Commissioner of Crown Lands and Survey for the State of Victoria, shall give the necessary directions herein accordingly.

N. G. WISHART,
Acting Clerk of the Executive Council.

DEPARTMENT OF CROWN LANDS AND SURVEY.

*At Government House, Melbourne, the
third day of October, 1961.*

PRESENT:

His Excellency the Governor of Victoria.
Mr. Chandler | Mr. Reid.

REVOCATIONS OF TEMPORARY RESERVATIONS OF LANDS BY ORDERS IN COUNCIL.

HIS Excellency the Governor of the State of Victoria, by and with the advice of the Executive Council thereof, doth hereby, in pursuance of the provisions of the *Land Act 1958*, revoke the temporary reservations of lands by Orders in Council hereinafter referred to, viz.:—

CANNUM.—Order in Council of 16th September, 1929, of 30 acres 3 roods 32 perches of land in the Parish of Cannum as a site for Public Recreation.—(Rs.3890.)

ORBOST.—Order in Council of 1st September, 1924, of 10 acres of land in the Parish of Orbost as a site for a Rubbish Depot.—(Rs.2982.)

KEILOR.—Order in Council of 17th August, 1874, of 4 acres 1 rood 38 $\frac{1}{2}$ perches of land in the Township of Keilor as a site for State School purposes.—(C.83971.)

NHILL.—Orders in Council of 28th September, 1920, and 10th November, 1927, of 2 $\frac{7}{10}$ perches and 5/10 of a perch of land in the Township of Nhill as a site for a Free Library.—(Rs.2212.)

And the Honorable Keith Hector Turnbull, Her Majesty's Commissioner of Crown Lands and Survey for the State of Victoria, shall give the necessary directions herein accordingly.

N. G. WISHART,
Acting Clerk of the Executive Council.

TOWN AND COUNTRY PLANNING ACT 1958,
AS AMENDED.

*At Government House, Melbourne, the
third day of October, 1961.*

PRESENT:

His Excellency the Governor of Victoria.
Mr. Chandler | Mr. Reid.

REVOCATION IN PART OF THE SHIRE OF ALTONA
PLANNING SCHEME 1958.

WHEREAS it is provided under the *Town and Country Planning Act 1958*, as amended, that the Governor in Council, upon application of the Town and Country Planning Board or the responsible authority or of any other person or body of persons appearing to him to be interested, may revoke the whole or any part of any planning scheme if he thinks that, under the special circumstances of the case it should be so revoked, now, therefore, the Governor in Council, by and with the advice of the Executive Council and on the recommendation of the Town and Country Planning Board, doth hereby revoke the Shire of Altona Planning Scheme 1958 in so far as it applies to all that land on the north-western corner of Kororoit Creek-road and Millers-road containing 1 rood 17 $\frac{4}{10}$ perches or thereabouts being part of Crown allotment F.2, section 4, Parish of Cut-paw-paw, County of Bourke, the boundaries of which are as follow:—

Commencing at a point on the western alignment of Millers-road 30 feet from its intersection with the new northern alignment of Kororoit Creek-road as defined on Country Roads Board Survey Plan No. 7844; thence by a line bearing 0 deg. 7 $\frac{1}{2}$ min. for 122 feet along the western alignment of Millers-road; thence 270 deg. 7 $\frac{1}{2}$ min. for 132 feet; thence 188 deg. 11 min. for 132 feet; thence 98 deg. 11 min. for 122 feet along the new northern alignment of Kororoit Creek-road; thence 49 deg. 9 $\frac{1}{2}$ min. for 39 ft. 4 in. to the point of commencement.

And the Honorable Murray Victor Porter, Her Majesty's Minister for Local Government for the State of Victoria, shall give the necessary directions herein accordingly.

N. G. WISHART,
Acting Clerk of the Executive Council.

PUBLIC SERVICE ACT 1958.

At Government House, Melbourne, the
third day of October, 1961.

PRESENT:

His Excellency the Governor of Victoria.
Mr. Chandler | Mr. Reid.

APPOINTMENT OF A DEPUTY OF A MEMBER OF
THE PUBLIC SERVICE BOARD.

WHEREAS in the manner prescribed by the Regulations and at an election held in conjunction with the election of Frederick Charles McArdle as a member of the Public Service Board, George William Rogan was elected to be his deputy in the case of his suspension, illness or absence: Now therefore, in pursuance of the powers conferred by the *Public Service Act 1958*, His Excellency the Governor of the State of Victoria, by and with the advice of the Executive Council thereof, doth hereby appoint the said

GEORGE WILLIAM ROGAN
to act as the deputy of Frederick Charles McArdle, for the period from the 4th October, 1961, to the 30th November, 1961, both dates inclusive.

And the Honorable Henry Edward Bolte, Her Majesty's Premier for the State of Victoria, shall give the necessary directions herein accordingly.

N. G. WISHART,
Acting Clerk of the Executive Council.

HOSPITALS AND CHARITIES ACT 1958 (No. 6274).—
SECTION 52.

At Government House, Melbourne, the
third day of October, 1961.

PRESENT:

His Excellency the Governor of Victoria.
Mr. Chandler | Mr. Reid.

EXTENSION OF THE OBJECTS OF ROYAL TALBOT
CENTRE.

WHEREAS The Royal Talbot Colony for Epileptics is incorporated under *The Talbot Colony for Epileptics Act 1905* (No. 2015) with objects as set out in that Act:

And whereas by section seven of the *Hospitals and Charities Act 1958* (No. 6274) the said Colony shall subject to Act No. 2015 be deemed and taken to be an incorporated institution within the meaning of Act No. 6274:

And whereas pursuant to the provisions of section fifty of Act No. 6274 the Hospitals and Charities Commission by notice dated the eleventh day of September One thousand nine hundred and sixty-one published in the *Government Gazette* on page 3176 dated September 20, 1961, has approved of the corporate name of the said Colony being changed to—

ROYAL TALBOT CENTRE

And whereas the Committee of the said Centre has agreed that the objects or purposes of the Centre should be extended:

And whereas the Hospitals and Charities Commission after enquiry and report has recommended that the objects or purposes of the said Centre should be so extended:

Now therefore His Excellency the Governor of the State of Victoria, by and with the advice of the Executive Council thereof, doth hereby extend the objects or purposes of Royal Talbot Centre to, the following:—

"The cure, care, treatment, rehabilitative and industrial training and occupation of persons suffering from epilepsy and other disabled or handicapped persons."

And the Honorable Ronald William Mack, Her Majesty's Minister of Health for the State of Victoria, shall give the necessary directions herein accordingly.

N. G. WISHART,
Acting Clerk of the Executive Council.

COUNTRY ROADS BOARD.

At Government House, Melbourne, the third day of
October, 1961.

PRESENT:

His Excellency the Governor of Victoria.
Mr. Chandler | Mr. Reid.

ORDER APPROVING OF THE MAKING OF A STATE
HIGHWAY IN THE CITY OF WARRNAMBOOL.

WHEREAS the Country Roads Board constituted under the *Country Roads Act 1958* (No. 6229) has, in exercise of its powers conferred upon it by section 632 (a) of the *Local Government Act 1958* (No. 6299) as incorporated in the said *Country Roads Act 1958*, for the purpose of opening up a State highway in the City of Warrnambool under the nomenclature "Princes Highway" by Resolution dated the fourteenth day of March, 1961, fixed an alignment for each side of the proposed highway: And whereas by sub-section (3) of section 114 of the said *Country Roads Act 1958*, it is provided (*inter alia*) that the opening up of any State highway pursuant to such Act shall for all purposes be deemed to be the making of such State highway pursuant to such Act: And whereas by sub-section (2) of the said section 114 it is provided (*inter alia*) that no State highway shall be opened up pursuant to that Act unless the Governor in Council has by Order published in the *Government Gazette* approved such opening up: And whereas the said Board in accordance with the requirements of section 19 of the said *Country Roads Act 1958*, has caused to be prepared a map plan and estimate showing the points between which and on and through what land the said highway is proposed to be made and the cost of acquiring the land: And whereas on an inspection of the said map and plan and a consideration of the said estimate His Excellency the Governor in Council is satisfied that there are funds legally available for acquiring the land which it is necessary to acquire for the purpose of opening up the said highway: Now therefore be it known by this present Order that His Excellency the Governor of the State of Victoria with the advice of the Executive Council thereof doth hereby, for the purposes of the said *Country Roads Act 1958*, approve of the said highway being opened up so as to include therein the land described in the Schedule hereto and doth hereby for the purposes of such Act, approve of the said highway being made over the land described in the said Schedule.

SCHEDULE.

All those pieces of land in the Parish of Wangoom, the boundaries of which are as follow:—

- (a) Commencing at the north-western angle of allotment 1, section 4, Township of Dennington, in the said parish; thence by lines bearing respectively 90 deg. 3 min. 84 ft. 2½ in., 180 deg. 0 min. 65 feet, 270 deg. 3 min. 64 ft. 2½ in., 225 deg. 1½ min. 28 ft. 3 in. and 360 deg. 0 min. 85 feet to the point of commencement.
- (b) Commencing at the north-western angle of allotment 3, section 4, Township of Dennington, in the said parish; thence by lines bearing respectively 90 deg. 3 min. 82 ft. 6 in., 180 deg. 0 min. 65 feet, 270 deg. 3 min. 82 ft. 6 in. and 360 deg. 0 min. 65 feet to the point of commencement.
- (c) Commencing at the north-western angle of allotment 3, section 6, Township of Dennington, in the said parish; thence by lines bearing respectively 90 deg. 0 min. 165 feet, 180 deg. 0 min. 85 feet, 315 deg. 0 min. 28 ft. 3½ in., 270 deg. 0 min. 145 feet and 360 deg. 0 min. 65 feet to the point of commencement—

which said pieces of land are particularly delineated and shown coloured red on survey plans numbered 7820 and 7673, lodged in the office of the Country Roads Board.

And the Honorable Horace Rostill Petty, Her Majesty's Commissioner of Public Works for the State of Victoria, shall give the necessary directions herein accordingly.

N. G. WISHART,
Acting Clerk of the Executive Council.

COUNTRY ROADS BOARD.

At Government House, Melbourne, the third day of October, 1961.

PRESENT:

His Excellency the Governor of Victoria.
Mr. Chandler | Mr. Reid.

ORDER APPROVING OF WIDENING AN EXISTING STATE HIGHWAY IN THE SHIRE OF UPPER MURRAY.

WHEREAS the Country Roads Board constituted under the *Country Roads Act 1958* (No. 6229) has represented to His Excellency the Governor in Council that it appears to be desirable that the existing Murray Valley Highway in the Shire of Upper Murray (declared to be a State highway under the said Act which declaration was confirmed by the Order in Council published in the *Government Gazette* of the 21st September, 1932, on page 2180) should be widened by the said Board: And whereas the said Board in accordance with the requirements of section 19 of the said cited Act has caused to be prepared a map plan and estimate showing the points between which and on and through what land the said widening is proposed to be made and the cost of acquiring the land: And whereas on an inspection of the said map and plan and a consideration of the said estimate His Excellency the Governor in Council is satisfied that there are funds legally available for acquiring the land: Now therefore be it known by this present Order that His Excellency the Governor of the State of Victoria with the advice of the Executive Council thereof doth hereby approve of the said highway being widened, that is to say:—

All those pieces of land in the Parish of Tintaldra, the boundaries of which are as follow:—

- (a) Commencing at a point on the southern boundary of allotment 1A, section 1A, of the said parish, distant 122 deg. 40 min. 490.5 links from the south-western angle of the said allotment; thence by lines bearing respectively 90 deg. 43 min. 720 links, 241 deg. 48 min. 436.2 links and 302 deg. 40 min. 398.5 links to the point of commencement.
- (b) Commencing at the northern angle of allotment 21A of the said parish; thence by lines bearing respectively 132 deg. 27 min. 64 links, 271 deg. 38 min. 121.3 links and 61 deg. 49 min. 84 links to the point of commencement—

which said pieces of land are particularly delineated and shown coloured red on survey plan numbered 7991, lodged in the office of the Country Roads Board.

And the Honorable Horace Rostill Petty, Her Majesty's Commissioner of Public Works for the State of Victoria, shall give the necessary directions herein accordingly.

N. G. WISHART,
Acting Clerk of the Executive Council.

COUNTRY ROADS BOARD.

At Government House, Melbourne, the third day of October, 1961.

PRESENT:

His Excellency the Governor of Victoria.
Mr. Chandler | Mr. Reid.

ORDER APPROVING OF WIDENING AN EXISTING STATE HIGHWAY IN THE SHIRE OF UPPER YARRA.

WHEREAS the Country Roads Board constituted under the *Country Roads Act 1958* (No. 6229) has represented to His Excellency the Governor in Council that it appears to be desirable that the existing Warburton Highway in the Shire of Upper Yarra (declared to be a State highway under the said Act which declaration was confirmed by the Order in Council published in the *Government Gazette* of the 10th August, 1960, on pages 2743-8) should be widened by the said Board: And whereas the said Board in accordance with the requirements of section 19 of the said cited Act has caused to be prepared a map plan and estimate showing the points

between which and on and through what land the said widening is proposed to be made and the cost of acquiring the land: And whereas on an inspection of the said map and plan and a consideration of the said estimate His Excellency the Governor in Council is satisfied that there are funds legally available for acquiring the land: Now therefore be it known by this present Order that His Excellency the Governor of the State of Victoria with the advice of the Executive Council thereof doth hereby approve of the said highway being widened, that is to say:—

All that piece of land in the Parish of Woori Yallock, the boundaries of which are as follow:—Commencing at a point on the southern boundary of allotment 52G of the said parish, distant 276 deg. 36 min. 258 ft. 11 in. from the south-eastern angle of the said allotment; thence by lines bearing respectively 276 deg. 36 min. 42 ft. 13 in., 297 deg. 22 min. 46 ft. 0½ in., 111 deg. 47 min. 43 ft. 8½ in. and 103 deg. 4 min. 43 ft. 3½ in. to the point of commencement—which said piece of land is particularly delineated, and shown coloured red on survey plan numbered 8293, lodged in the office of the Country Roads Board.

And the Honorable Horace Rostill Petty, Her Majesty's Commissioner of Public Works for the State of Victoria, shall give the necessary directions herein accordingly.

N. G. WISHART,
Acting Clerk of the Executive Council.

COUNTRY ROADS BOARD.

At Government House, Melbourne, the third day of October, 1961.

PRESENT:

His Excellency the Governor of Victoria.
Mr. Chandler | Mr. Reid.

DECLARATION OF THE WIDENING OF THE HUME HIGHWAY IN THE SHIRE OF BROADFORD.

WHEREAS by sections 21 and 74 of the *Country Roads Act 1958* (No. 6229) it is amongst other things enacted that when the Country Roads Board under the provisions of the Country Roads Act has taken the land necessary for constructing the highway or deviation or widening it shall as soon as it thinks such highway or deviation or widening is fit to be used as a public highway by Resolution declare the highway or deviation or widening to be a State highway or part thereof and that upon publication in the *Government Gazette* of the Order of the Governor in Council confirming such Resolution such highway or deviation or widening shall thereupon be a State highway or a part thereof within the meaning of the said Act: And whereas the said Board has by Resolution declared the highway on the land described in the Schedule to such Resolution to be part of a State highway: Now therefore His Excellency the Governor of the State of Victoria by and with the advice of the Executive Council thereof doth hereby confirm the said Resolution.

Resolution for Declaration of the Widening of a State Highway under the Country Roads Act.

Whereas the land the site of the highway the course of which is below set out was taken by the Board under the provisions of the Country Roads Act for the purpose of widening the State highway aforesaid which widening has now been laid out and formed on the same: And whereas the said Board (being the Country Roads Board incorporated under the said Act) thinks that the widening aforesaid is fit to be used as part of a public highway such Board at a meeting now holden doth by this Resolution hereby declare the same as described in the Schedule hereto with the commencing and terminating points thereof respectively specified to be part of the State highway within the meaning and for the purposes of the Country Roads Act.

SCHEDULE:

Shire of Broadford.

5. *Hume Highway*.—All that piece of land in the Parish of Broadford, the boundaries of which are as follow:—Commencing at the western angle of allotment 75A, Parish of Broadford; thence by lines bearing respectively

100 deg. 44 min. 370 links, 263 deg. 3 min. 851.5 links, 256 deg. 50½ min. 545.7 links, 249 deg. 39½ min. 478.4 links, 58 deg. 0 min. 864 links and 89 deg. 39 min. 729 links to the point of commencement—which said piece of land is particularly delineated and shown coloured red on survey plan numbered 6292, lodged in the office of the Country Roads Board.

The common seal of the Country Roads Board was hereto affixed at Kew, this twenty-fifth day of September, One thousand nine hundred and sixty-one, in the presence of—

(SEAL) D. V. DARWIN, Chairman.
W. H. NEVILLE, Member.
R. E. V. DONALDSON, Secretary.

And the Honorable Horace Rostill Petty, Her Majesty's Commissioner of Public Works for the State of Victoria, shall give the necessary directions herein accordingly.

N. G. WISHART,
Acting Clerk of the Executive Council.

COUNTRY ROADS BOARD.

At Government House, Melbourne, the third day of October, 1961.

PRESENT:

His Excellency the Governor of Victoria,
Mr. Chandler | Mr. Reid.

ORDER APPROVING THE WIDENING OF AN EXISTING STATE HIGHWAY IN THE SHIRE OF WARRNAMBOOL.

WHEREAS:

I. Section 114 of the *Country Roads Act 1958* (herein called "the Act") provides (*inter alia*) in—

(a) Sub-section (1) thereof that the powers conferred upon municipal councils by Division fourteen of Part XIX. of the *Local Government Act 1958* shall so far as applicable be conferred upon the Country Roads Board (herein called "the Board") so far as relates to the declaration of the alignment the widening and opening up of State highways and that the provisions of the said Division shall with certain modifications extend and apply accordingly;

(b) sub-section (2) thereof that no State highway shall be widened or opened up pursuant to the said section unless the Governor in Council has by Order published in the *Government Gazette* approved such widening or opening up;

II. The Board has—

(a) in exercise of the powers conferred upon it by the said section 114 and for the purpose of widening the Princes Highway in the Shire of Warrnambool (declared by the Board pursuant to the Act or some corresponding previous enactment to be a State highway which declaration was confirmed by an Order of the Governor in Council published in the *Government Gazette* of the 8th July, 1925, at pages 2371-3 thereof) by Resolution dated the twenty-seventh day of March, 1961, fixed a new alignment for the north side of the said highway;

(b) in accordance with the provisions of section 19 of the Act cause to be prepared a map plan and estimate showing—

(i) the points between which and the lands on and through which the said widening is proposed to be made; and

(ii) the cost of acquiring the land;

III. The Governor in Council is satisfied that there are funds legally available for acquiring the said land;

Now therefore His Excellency the Governor of the State of Victoria with the advice of the Executive Council thereof by this Order approves for the purposes of sections 20, 74 and 114 of the Act—

(a) the widening of the said Princes Highway so as to include therein the land described in the Schedule hereto; and

(b) the acquisition of the land so described;

SCHEDULE.

All those pieces of land in the Parish of Wangoom, the boundaries of which are as follow:—

(a) Commencing at the south-western angle of allotment 8, section 2, of the said parish; thence by lines bearing respectively 360 deg. 0 min. 218.5 links, 112 deg. 8 min. 313 links, 89 deg. 35 min. 1,328 links, 91 deg. 22½ min. 1,212.6 links, 89 deg. 35 min. 1,134.1 links, 180 deg. 21 min. 60.6 links and 269 deg. 35 min. 3,964 links to the point of commencement,

(b) Commencing at a point on the eastern boundary of allotment 8, section 2, of the said parish, distant 0 deg. 21 min. 100 links from the south-eastern angle of the said allotment; thence by lines bearing respectively 224 deg. 58 min. 142.4 links, 269 deg. 35 min. 3,151.5 links, 0 deg. 21 min. 60.6 links, 89 deg. 35 min. 2,976.5 links, 67 deg. 0 min. 299.5 links and 180 deg. 21 min. 75.6 links to the point of commencement—

which said pieces of land are particularly delineated and shown coloured red on survey plan numbered 7713, lodged in the office of the Country Roads Board.

And the Honorable Horace Rostill Petty, Her Majesty's Commissioner of Public Works for the State of Victoria, shall give the necessary directions herein accordingly.

N. G. WISHART,
Acting Clerk of the Executive Council.

COUNTRY ROADS BOARD.

At Government House, Melbourne, the third day of October, 1961.

PRESENT:

His Excellency the Governor of Victoria,
Mr. Chandler | Mr. Reid.

ORDER APPROVING OF WIDENING AN EXISTING MAIN ROAD IN THE SHIRE OF COLAC.

WHEREAS the Country Roads Board constituted under the *Country Roads Act 1958* (No. 6229) has represented to His Excellency the Governor in Council that it appears to it desirable that the existing Corangamite Lake-road in the Shire of Colac (declared to be a main road under the said Act which declaration was confirmed by the Order in Council published in the *Government Gazette* of the 4th June, 1947, on page 2817) should be widened by the said Board: And whereas the said Board in accordance with the requirements of section 19 of the said cited Act has caused to be prepared a map plan and estimate showing the points between which and on and through what land the said widening is proposed to be made and the cost of acquiring the land: And whereas on an inspection of the said map plan and a consideration of the said estimate His Excellency the Governor in Council is satisfied that there are funds legally available for acquiring the land: Now therefore be it known by this present Order that His Excellency the Governor of the State of Victoria with the advice of the Executive Council thereof doth hereby approve of the said road being widened, that is to say:—

All those pieces of land in the Parish of Ondit, the boundaries of which are as follow:—

(a) Commencing at the south-western angle of allotment 144b of the said parish; thence by lines bearing respectively 326 deg. 20 min. 790.5 links, 127 deg. 34 min. 824.7 links, 107 deg. 37 min. 509.8 links and 269 deg. 55 min. 701.4 links to the point of commencement.

(b) Commencing at the south-western angle of allotment 144a of the said parish; thence by lines bearing respectively 304 deg. 58 min. 448 links, 119 deg. 23 min. 461 links, 107 deg. 1 min. 228.5 links and 278 deg. 11 min. 255.8 links to the point of commencement.

Also, all those pieces of land in the Parish of Cundare, the boundaries of which are as follow:—

(a) Commencing at the north-eastern angle of allotment 66 of the said parish; thence by lines bearing respectively 168 deg. 38 min. 42 links, 290 deg. 35 min. 118.4 links and 90 deg. 14 min. 102.5 links to the point of commencement.

- (b) Commencing at a point on the southern boundary of Watch Hill Pre-emptive Right, distant 270 deg. 14 min. 180 links from the western angle of allotment 144b, Parish of Ondit; thence by lines bearing respectively 270 deg. 14 min. 399 links, 297 deg. 15 min. 1,166.7 links and 110 deg. 28 min. 1,533 links to the point of commencement—

which said pieces of land are particularly delineated and shown coloured red on survey plans numbered 7948 and 7949, lodged in the office of the Country Roads Board.

And the Honorable Horace Rostill Petty, Her Majesty's Commissioner of Public Works for the State of Victoria, shall give the necessary directions herein accordingly.

N. G. WISHART,
Acting Clerk of the Executive Council.

COUNTRY ROADS BOARD.

*At Government House, Melbourne, the third day of
October, 1961.*

PRESENT:

His Excellency the Governor of Victoria.
Mr. Chandler | Mr. Reid.

ORDER APPROVING OF WIDENING AN EXISTING MAIN ROAD IN THE SHIRE OF PORTLAND.

WHEREAS the Country Roads Board constituted under the *Country Roads Act 1958* (No. 6229) has represented to His Excellency the Governor in Council that it appears to it desirable that the existing Heath-road in the Shire of Portland (declared to be a main road under the said Act which declaration was confirmed by the Order in Council published in the *Government Gazette* of the 9th December, 1914, on page 5529) should be widened by the said Board: And whereas the said Board in accordance with the requirements of section 19 of the said cited Act has caused to be prepared a map plan and estimate showing the points between which and on and through what land the said widening is proposed to be made and the cost of acquiring the land: And whereas on an inspection of the said map and plan and a consideration of the said estimate His Excellency the Governor in Council is satisfied that there are funds legally available for acquiring the land: Now therefore be it known by this present Order that His Excellency the Governor of the State of Victoria with the advice of the Executive Council thereof doth hereby approve of the said road being widened, that is to say:—

All that piece of land in the Parish of Portland, the boundaries of which are as follow:—Commencing at the north-eastern angle of allotment 13, section 4 of the said parish; thence by lines bearing respectively 159 deg. 8 min. 425.5 links, 313 deg. 54 min. 323.4 links, 287 deg. 42 min. 281.7 links, 271 deg. 41 min. 304.2 links and 83 deg. 8 min. 658.6 links to the point of commencement— which said piece of land is particularly delineated and shown coloured red on survey plan numbered 7967, lodged in the office of the Country Roads Board.

And the Honorable Horace Rostill Petty, Her Majesty's Commissioner of Public Works for the State of Victoria, shall give the necessary directions herein accordingly.

N. G. WISHART,
Acting Clerk of the Executive Council.

COUNTRY ROADS BOARD.

*At Government House, Melbourne, the third day of
October, 1961.*

PRESENT:

His Excellency the Governor of Victoria.
Mr. Chandler | Mr. Reid.

ORDER APPROVING OF A DEVIATION FROM A MAIN ROAD IN THE SHIRE OF MALDON.

WHEREAS the Country Roads Board constituted under the *Country Roads Act 1958* (No. 6229) has represented to His Excellency the Governor in Council that it appears to it desirable that the deviation herein-after referred to from the existing Newstead-road in

the Shire of Maldon (declared to be a main road under the said Act which declaration was confirmed by the Order in Council published in the *Government Gazette* of the 7th July, 1915, on page 2336) should be made by the said Board: And whereas the said Board in accordance with the requirements of section 19 of the said cited Act has caused to be prepared a map plan and estimate showing the points between which and on and through what land the said deviation is proposed to be made and the cost of acquiring the land: And whereas on an inspection of the said map and plan and a consideration of the said estimate His Excellency the Governor in Council is satisfied that there are funds legally available for acquiring the land: Now therefore be it known by this present Order that His Excellency the Governor of the State of Victoria with the advice of the Executive Council thereof doth hereby approve of the said road being made, that is to say:—

All that piece of land in the Parish of Maldon, the boundaries of which are as follow:—Commencing at the northern angle of allotment 6, section K, of the said parish; thence by lines bearing respectively 7 deg. 4 min. 282.1 links, 176 deg. 15 min. 201 links, 176 deg. 57 min. 274.6 links, 176 deg. 7 min. 218 links, 173 deg. 8 min. 2,287.8 links, 196 deg. 30 min. 527 links, 358 deg. 24 min. 957.4 links, 353 deg. 8 min. 2,117.8 links and 31 deg. 22 min. 151.5 links to the point of commencement— which said piece of land is particularly delineated and shown coloured red and yellow on survey plan numbered 8127, lodged in the office of the Country Roads Board.

And the Honorable Horace Rostill Petty, Her Majesty's Commissioner of Public Works for the State of Victoria, shall give the necessary directions herein accordingly.

N. G. WISHART,
Acting Clerk of the Executive Council.

COUNTRY ROADS BOARD.

*At Government House, Melbourne, the third day of
October, 1961.*

PRESENT:

His Excellency the Governor of Victoria.
Mr. Chandler | Mr. Reid.

ORDER APPROVING OF WIDENING AN EXISTING ROAD IN THE SHIRE OF SEYMOUR.

WHEREAS the Country Roads Board constituted under the *Country Roads Act 1958* (No. 6229) has represented to His Excellency the Governor in Council that it appears to it desirable that the existing Aerodrome-road in the Shire of Seymour should be widened by the said Board: And whereas the said Board in accordance with the requirements of sections 19 and 110 of the said cited Act has caused to be prepared a map plan and estimate showing the points between which and on and through what land the said widening is proposed to be made and the cost of acquiring the land: And whereas on an inspection of the said map and plan and a consideration of the said estimate His Excellency the Governor in Council is satisfied that there are funds legally available for acquiring the land: Now therefore be it known by this present Order that His Excellency the Governor of the State of Victoria with the advice of the Executive Council thereof doth hereby approve of the said road being widened, that is to say:—

All that piece of land in the Parish of Avenel, the boundaries of which are as follow:—Commencing at the north-western angle of allotment 12, section C, of the said parish; thence by lines bearing respectively 106 deg. 14 min. 947 links, 212 deg. 20 min. 321.2 links, 246 deg. 44 min. 327.9 links, 220 deg. 8 min. 327.9 links, 193 deg. 32 min. 323.7 links and 360 deg. 0 min. 946.5 links to the point of commencement— which said piece of land is particularly delineated and shown coloured red on survey plan numbered 8267, lodged in the office of the Country Roads Board.

And the Honorable Horace Rostill Petty, Her Majesty's Commissioner of Public Works for the State of Victoria, shall give the necessary directions herein accordingly.

N. G. WISHART,
Acting Clerk of the Executive Council.

COUNTRY ROADS BOARD.

At Government House, Melbourne, the third day of October, 1961.

PRESENT:

His Excellency the Governor of Victoria.
Mr. Chandler | Mr. Reid.

DECLARATION OF A DEVIATION FROM THE BASS HIGHWAY IN THE SHIRE OF BASS.

WHEREAS by sections 74 and 58 of the *Country Roads Act 1958* (No. 6229) it is amongst other things enacted that when the Country Roads Board under the provisions of the Country Roads Act has by Resolution declared a deviation to be a State highway the said Board may also declare that such deviation shall be in lieu of any existing highway or part thereof named in such Resolution and that on publication in the *Government Gazette* of the Order confirming such Resolution the existing highway or part thereof shall cease to be a State highway or be discontinued as provided in the Resolution: And whereas the said Board has by Resolution declared the deviation on the land described in the First Schedule to such Resolution to be a State highway and has also declared that such deviation shall be in lieu of the part of the existing highway being the land described in the Second Schedule to the said Resolution and that such part of the said existing highway as is described in the Third Schedule shall be discontinued: Now therefore His Excellency the Governor of the State of Victoria by and with the advice of the Executive Council thereof doth hereby confirm the said Resolution.

Resolution for Declaration of a Deviation of a State Highway under the Country Roads Act.

Whereas the land the site of the highway the course of which is below set out was taken by the Board under the provisions of the *Country Roads Act 1958* for the purpose of constructing such highway deviation which highway deviation has now been laid out and formed on the same: And whereas the said Board (being the Country Roads Board incorporated under the said Act) thinks that the highway aforesaid is fit to be used as a public highway such Board at a meeting now holden acting under the authority conferred upon it by sections 74 and 58 of the said Act doth by this present Resolution hereby declare the said highway deviation the course of which is described in the First Schedule hereto with the commencing and terminating points thereof respectively specified to be part of a State highway within the meaning and for the purposes of the *Country Roads Act 1958*: And the said Board doth also declare that such deviation shall be in lieu of the existing highway or part thereof described in the Second Schedule hereto and that such part of the said existing highway as is described in the Third Schedule shall be discontinued.

FIRST SCHEDULE.

Shire of Bass.

21. *Bass Highway*.—All that piece of land in the Parishes of Woolamai and Wonthaggi, the boundaries of which are as follow:—

Commencing at a point on the southern boundary of allotment 1, Parish of Wonthaggi, distant 278 deg. 18 min. 1,122.7 links from the south-eastern angle of the said allotment; thence by lines bearing respectively 278 deg. 18 min. 547.3 links, 299 deg. 44 min. 2,632.9 links, 298 deg. 41½ min. 677.3 links, 292 deg. 7½ min. 588.9 links, 286 deg. 27½ min. 482 links, 89 deg. 59½ min. 656.5 links, 112 deg. 7½ min. 471.8 links, 118 deg. 41½ min. 442 links, 119 deg. 19 min. 616.1 links and 119 deg. 44 min. 2,776.7 links to the point of commencement.

Also, all that piece of land in the Parish of Wonthaggi, the boundaries of which are as follow:—

Commencing at a point on the eastern boundary of allotment 3 of the said parish, distant 140 deg. 21 min. 534.8 links from the north-eastern angle of the said allotment; thence by lines bearing respectively 140 deg. 21 min. 450 links, 312 deg. 4 min. 742.5 links and 119 deg. 45 min. 304.2 links to the point of commencement—

which said pieces of land are particularly delineated and shown coloured red and yellow on survey plans numbered 6082, 6083 and 6084, lodged in the office of the Country Roads Board.

SECOND SCHEDULE.

Shire of Bass.

21. *Bass Highway*.—All that piece of land in the Parishes of Wonthaggi and Woolamai, the boundaries of which are as follow:—

Commencing at a point on the southern boundary of allotment 1, Parish of Wonthaggi, distant 278 deg. 18 min. 1,670 links from the south-eastern angle of the said allotment; thence by lines bearing respectively 119 deg. 46 min. 553.9 links, 278 deg. 18 min. 2,523.9 links, 305 deg. 30 min. 478.1 links, 12 deg. 58 min. 808 links, 337 deg. 43 min. 163.8 links, 119 deg. 44 min. 130 links, 177 deg. 20 min. 800 links, 122 deg. 45½ min. 312.1 links and 98 deg. 18 min. 1,892.9 links to the point of commencement.

Also, all that piece of land in the Parish of Woolamai, the boundaries of which are as follow:—

Commencing at the north-eastern angle of the southern portion of allotment 76 of the said parish; thence by lines bearing respectively 269 deg. 59½ min. 665 links, 292 deg. 7½ min. 530.6 links, 89 deg. 59½ min. 1,290.7 links, 157 deg. 43 min. 707 links, 284 deg. 49½ min. 250.8 links and 337 deg. 43 min. 421.5 links to the point of commencement—

which said pieces of land are particularly delineated and shown coloured light and dark-blue on survey plans numbered 6083 and 6084, lodged in the office of the Country Roads Board.

THIRD SCHEDULE.

Shire of Bass.

21. *Bass Highway*.—All that piece of land in the Parishes of Woolamai and Wonthaggi, the boundaries of which are as follow:—

Commencing at an angle in the eastern boundary of allotment 76, Parish of Woolamai, formed by the intersection of lines bearing 157 deg. 43 min. and 192 deg. 58 min.; thence by lines bearing respectively 337 deg. 43 min. 163.8 links, 119 deg. 44 min. 130 links, 177 deg. 20 min. 800 links, 122 deg. 45½ min. 312.1 links, 217 deg. 42 min. 232.7 links, 305 deg. 30 min. 478.1 links and 12 deg. 58 min. 808 links to the point of commencement.

Also, all that piece of land in the Parish of Woolamai, the boundaries of which are as follow:—

Commencing at the north-eastern angle of the southern portion of allotment 76 of the said parish; thence by lines bearing respectively 269 deg. 59½ min. 665 links, 292 deg. 7½ min. 530.6 links, 89 deg. 59½ min. 1,290.7 links, 157 deg. 43 min. 707 links, 284 deg. 49½ min. 250.8 links and 337 deg. 43 min. 421.5 links to the point of commencement—

which said pieces of land are particularly delineated and shown coloured dark-blue on survey plans numbered 6083 and 6084, lodged in the office of the Country Roads Board.

The common seal of the Country Roads Board was hereto affixed at Kew, this twenty-fifth day of September, One thousand nine hundred and sixty-one, in the presence of—

(SEAL) D. V. DARWIN, Chairman.
W. H. NEVILLE, Member.
R. E. V. DONALDSON, Secretary.

And the Honorable Horace Rostill Petty, Her Majesty's Commissioner of Public Works for the State of Victoria, shall give the necessary directions herein accordingly.

N. G. WISHART,
Acting Clerk of the Executive Council.

COUNTRY ROADS BOARD.

At Government House, Melbourne, the third day of October, 1961.

PRESENT:

His Excellency the Governor of Victoria.
Mr. Chandler | Mr. Reid.

ORDER APPROVING OF WIDENING AN EXISTING STATE HIGHWAY IN THE SHIRE OF CORIO.

WHEREAS the Country Roads Board constituted under the *Country Roads Act 1958* (No. 6229) has represented to His Excellency the Governor in Council

that it appears to it desirable that the existing Princes Highway in the Shire of Corio (declared to be a State highway under the said Act which declaration was confirmed by the Order in Council published in the *Government Gazette* of the 8th July, 1925, on pages 2371-3) should be widened by the said Board: And whereas the said Board in accordance with the requirements of section 19 of the said cited Act has caused to be prepared a map plan and estimate showing the points between which and on and through what land the said widening is proposed to be made and the cost of acquiring the land: And whereas on an inspection of the said map and plan and a consideration of the said estimate His Excellency the Governor in Council is satisfied that there are funds legally available for acquiring the land: Now therefore be it known by this present Order that His Excellency the Governor of the State of Victoria with the advice of the Executive Council thereof doth hereby approve of the said highway being widened, that is to say:—

All that piece of land in the Parish of Murteaim, the boundaries of which are as follow:—Commencing at the western angle of allotment 26a of the said parish; thence by lines bearing respectively 48 deg. 57½ min. 100 links, 159 deg. 19 min. 69.6 links, 232 deg. 39 min. 329.2 links, 0 deg. 11 min. 53.4 links, 51 deg. 34½ min. 66 links and 46 deg. 20 min. 151.8 links to the point of commencement— which said piece of land is particularly delineated and shown coloured red and yellow on survey plan numbered 8255, lodged in the office of the Country Roads Board.

And the Honorable Horace Rostill Petty, Her Majesty's Commissioner of Public Works for the State of Victoria, shall give the necessary directions herein accordingly.

N. G. WISHART,
Acting Clerk of the Executive Council.

COUNTRY ROADS BOARD.

At Government House, Melbourne, the third day of October, 1961.

PRESENT:

His Excellency the Governor of Victoria.
Mr. Chandler | Mr. Reid.

ORDER APPROVING OF A DEVIATION FROM A STATE HIGHWAY IN THE SHIRE OF KARKAROOC.

WHEREAS the Country Roads Board constituted under the *Country Roads Act 1958* (No. 6229) has represented to His Excellency the Governor in Council that it appears to it desirable that the deviation herein-after referred to from the existing Henty Highway in the Shire of Karkaroc (declared to be a State highway under the said Act which declaration was confirmed by the Order in Council published in the *Government Gazette* of the 10th January, 1945, on pages 55 and 56) should be made by the said Board: And whereas the said Board in accordance with the requirements of section 19 of the said cited Act has caused to be prepared a map plan and estimate showing the points between which and on and through what land the said deviation is proposed to be made and the cost of acquiring the land: And whereas on an inspection of the said map and plan and a consideration of the said estimate His Excellency the Governor in Council is satisfied that there are funds legally available for acquiring the land: Now therefore be it known by this present Order that His Excellency the Governor of the State of Victoria with the advice of the Executive Council thereof doth hereby approve of the said highway being made, that is to say:—

All that piece of land in the Parish of Goyura, the boundaries of which are as follow:—Commencing at the north-western angle of land comprised in certificate of title, volume 7247, folio 368, in the register book, being part of allotment 1, Township of Hopetoun, in the said parish; thence by lines bearing respectively 75 deg. 0 min. 1,176.5 links, 156 deg. 25 min. 362.5 links, 190 deg. 0 min. 761 links, 242 deg. 0 min. 646.5 links and 331 deg. 46 min. 1,226 links to the point of commencement— which said piece of land is particularly delineated and shown coloured red on survey plan numbered 7956, lodged in the office of the Country Roads Board.

And the Honorable Horace Rostill Petty, Her Majesty's Commissioner of Public Works for the State of Victoria, shall give the necessary directions herein accordingly.

N. G. WISHART,
Acting Clerk of the Executive Council.

MILK PASTEURIZATION ACT 1958.

At Government House, Melbourne,
the tenth day of October, 1961.

PRESENT:

His Excellency the Governor of Victoria.
Mr. Bloomfield | Mr. Petty.

REGULATION PRESCRIBING DISTRICTS.

IN pursuance of the powers in that behalf conferred by the *Milk Pasteurization Act 1958*, His Excellency the Governor of the State of Victoria, by and with the advice of the Executive Council thereof, doth hereby prescribe the following areas to be districts for the purposes of the said Act, such districts to be known as the Barwon Heads District, the Torquay District and the Anglesea-Airey's Inlet District as defined hereunder:—

Barwon Heads District—

All that portion of the Shire of South Barwon within the boundary formed by commencing at a point being the north-west corner of allotment C, section XV., of the Parish of Connemare; thence southerly by the western boundaries of allotments C, D, I, and L to the Geelong-road; thence continuing southerly by the western boundaries of allotments F, I, and J, section XXIII., Parish of Connemare, to the south-west corner of allotment J; thence southerly by a direct line to the coast; thence easterly, north-easterly and north-westerly by the coast to the Barwon River; thence following the Shire boundary upstream along the Barwon River to a point directly north of the north-west corner of allotment C, section XV., Parish of Connemare; thence southerly by a direct line to the point of commencement.

Torquay District—

All that portion of the Shire of South Barwon within the boundary formed by commencing at a point being the junction of Deep Creek with the coast; thence westerly by Deep Creek to the Shire boundary at the Geelong-Torquay road; thence southerly, westerly and south-easterly by the Shire boundary to the coast; thence north-easterly and northerly by the coast to the commencement point.

All that portion of the Shire of Barrabool within the boundary formed by commencing at a point being the junction of Grossman's-road with the Geelong-Torquay road at the Shire boundary; thence westerly by Grossman's-road to Duffield's-road; thence southerly by Duffield's-road to Jan Juc Creek; thence south-westerly by Jan Juc Creek to the western boundary of allotment 17, Parish of Jan Juc; thence by the western and southern boundaries of allotment 17, Parish of Jan Juc; thence by a direct line south-easterly to the coast; thence north-easterly by the coast to Spring Creek; thence north-westerly, easterly and northerly by the Shire boundary to the commencement point.

Anglesea-Airey's Inlet District—

The Township of Anglesea. All that portion of the Shire of Barrabool within the boundary formed by commencing at a point being the north-east corner of allotment 8, Parish of Angahook; thence westerly by the northern boundary of allotment 8, Parish of Angahook; thence south-westerly by the south-westerly boundaries of allotments 12b, 12a, 20a, and 2a, Parish of Angahook, to the northern boundary of the Eaglehawk Pastoral Reserve; thence westerly and south-westerly by the northern and south-westerly boundaries of the Eaglehawk Pastoral Reserve to the Puinkalac Creek; thence southerly by the Puinkalac Creek to the coast; thence easterly, north-easterly and easterly by the coast to the south-east corner of allotment 8, Parish of Angahook; thence northerly by the eastern boundary of allotment 8, Parish of Angahook, to the point of commencement.

And the Honorable Gilbert Lawrence Chandler, Her Majesty's Minister of Agriculture for the State of Victoria, shall give the necessary directions herein accordingly.

N. G. WISHART,
Acting Clerk of the Executive Council.

CO-OPERATIVE HOUSING SOCIETIES ACT 1958.

At Government House, Melbourne, the
tenth day of October, 1961.

PRESENT:

His Excellency the Governor of Victoria.
Mr. Bloomfield | Mr. Petty.

AMENDMENT (No. 2) TO CO-OPERATIVE HOUSING SOCIETIES
(MODEL RULES) REGULATIONS 1958.

PURSUANT to the powers conferred by the *Co-operative Housing Societies Act* 1958, His Excellency the Governor of the State of Victoria, by and with the advice of the Executive Council thereof, doth hereby further amend the Co-operative Housing Societies (Model Rules) Regulations 1958 published in the *Victoria Government Gazette* No. 21 of the 20th March, 1958, by inserting after Appendix "H" thereof the following Appendices, that is to say:—

APPENDIX "I".

This table shows the payment per share for late admission, amount payable per share (except as hereinafter provided) on withdrawal before receiving an advance, and the amount per share to be deducted from the sum of £54 to obtain discharge of mortgage before termination; Society based on life of 368 months; share of £54; monthly pays, notional interest rate 4 per cent.

For late admission, the payment shall in all cases be subject to the addition of management fees as from the first pay of the Society and entrance fees as provided for in the rules.

For withdrawal before receiving an advance, the payment shall in all cases be subject to the deduction of such costs, charges, expenses, subscriptions in arrear, fines, proportion of losses or deficiencies, and other deductions (if any), as are provided for in the rules. With respect to shares withdrawn before Pay No. 37, the member shall not be paid any interest on the subscriptions paid by him.

The amount payable per share to obtain discharge of mortgage before termination of Society shall be the amount of £54 less the amount shown in the table with the addition of such costs, charges, expenses, subscriptions and loan payments in arrear, fines, proportion of losses or deficiencies, interest and other additions (if any), as are provided for in the rules or in any mortgage given by the member to the Society.

Pay No.	Amount.	Pay No.	Amount.	Pay No.	Amount.	Pay No.	Amount.
	£ s. d.		£ s. d.		£ s. d.		£ s. d.
1	1 6	36	2 17 3	71	5 19 10	106	9 10 2
2	3 0	37	2 18 11	72	6 1 9	107	9 12 4
3	4 6	38	3 0 7	73	6 3 8	108	9 14 6
4	6 0	39	3 2 3	74	6 5 7	109	9 16 8
5	7 6	40	3 4 0	75	6 7 6	110	9 18 10
6	9 0	41	3 5 9	76	6 9 5	111	10 1 0
7	10 6	42	3 7 6	77	6 11 4	112	10 3 2
8	12 0	43	3 9 3	78	6 13 3	113	10 5 4
9	13 6	44	3 11 0	79	6 15 2	114	10 7 6
10	15 1	45	3 12 9	80	6 17 1	115	10 9 8
11	16 8	46	3 14 6	81	6 19 0	116	10 11 10
12	18 3	47	3 16 3	82	7 1 0	117	10 14 0
13	19 10	48	3 18 0	83	7 3 0	118	10 16 3
14	1 1 5	49	3 19 9	84	7 5 0	119	10 18 6
15	1 3 0	50	4 1 6	85	7 7 0	120	11 0 9
16	1 4 7	51	4 3 3	86	7 9 0	121	11 3 0
17	1 6 2	52	4 5 0	87	7 11 0	122	11 5 3
18	1 7 9	53	4 6 9	88	7 13 0	123	11 7 6
19	1 9 4	54	4 8 6	89	7 15 0	124	11 9 9
20	1 10 11	55	4 10 4	90	7 17 0	125	11 12 0
21	1 12 6	56	4 12 2	91	7 19 0	126	11 14 3
22	1 14 1	57	4 14 0	92	8 1 0	127	11 16 7
23	1 15 8	58	4 15 10	93	8 3 0	128	11 18 11
24	1 17 3	59	4 17 8	94	8 5 1	129	12 1 3
25	1 18 11	60	4 19 6	95	8 7 2	130	12 3 7
26	2 0 7	61	5 1 4	96	8 9 3	131	12 5 11
27	2 2 3	62	5 3 2	97	8 11 4	132	12 8 3
28	2 3 11	63	5 5 0	98	8 13 5	133	12 10 7
29	2 5 7	64	5 6 10	99	8 15 6	134	12 12 11
30	2 7 3	65	5 8 8	100	8 17 7	135	12 15 3
31	2 8 11	66	5 10 6	101	8 19 8	136	12 17 7
32	2 10 7	67	5 12 4	102	9 1 9	137	12 19 11
33	2 12 3	68	5 14 2	103	9 3 10	138	13 2 3
34	2 13 11	69	5 16 0	104	9 5 11	139	13 4 8
35	2 15 7	70	5 17 11	105	9 8 0	140	13 7 1

APPENDIX "I"—continued.

Pay No.	Amount.	Pay No.	Amount.	Pay No.	Amount.	Pay No.	Amount.
	£ s. d.		£ s. d.		£ s. d.		£ s. d.
141	13 9 6	198	20 19 9	255	30 1 6	312	41 1 0
142	13 11 11	199	21 2 8	256	30 5 0	313	41 5 3
143	13 14 4	200	21 5 7	257	30 8 6	314	41 9 6
144	13 16 9	201	21 8 6	258	30 12 0	315	41 13 9
145	13 19 2	202	21 11 5	259	30 15 6	316	41 18 0
146	14 1 7	203	21 14 4	260	30 19 0	317	42 2 3
147	14 4 0	204	21 17 3	261	31 2 6	318	42 6 6
148	14 6 5	205	22 0 3	262	31 6 1	319	42 10 10
149	14 8 10	206	22 3 3	263	31 9 8	320	42 15 2
150	14 11 3	207	22 6 3	264	31 13 3	321	42 19 6
151	14 13 9	208	22 9 3	265	31 16 11	322	43 3 11
152	14 16 3	209	22 12 3	266	32 0 7	323	43 8 4
153	14 18 9	210	22 15 3	267	32 4 3	324	43 12 9
154	15 1 3	211	22 18 3	268	32 7 11	325	43 17 2
155	15 3 9	212	23 1 3	269	32 11 7	326	44 1 7
156	15 6 3	213	23 4 3	270	32 15 3	327	44 6 0
157	15 8 9	214	23 7 4	271	32 18 11	328	44 10 6
158	15 11 3	215	23 10 5	272	33 2 7	329	44 15 0
159	15 13 9	216	23 13 6	273	33 6 3	330	44 19 6
160	15 16 4	217	23 16 7	274	33 10 0	331	45 4 0
161	15 18 11	218	23 19 8	275	33 13 9	332	45 8 6
162	16 1 6	219	24 2 9	276	33 17 6	333	45 13 0
163	16 4 1	220	24 5 10	277	34 1 3	334	45 17 6
164	16 6 8	221	24 8 11	278	34 5 0	335	46 2 0
165	16 9 3	222	24 12 0	279	34 8 9	336	46 6 6
166	16 11 10	223	24 15 2	280	34 12 7	337	46 11 2
167	16 14 5	224	24 18 4	281	34 16 5	338	46 15 10
168	16 17 0	225	25 1 6	282	35 0 3	339	47 0 6
169	16 19 8	226	25 4 8	283	35 4 1	340	47 5 2
170	17 2 4	227	25 7 10	284	35 7 11	341	47 9 10
171	17 5 0	228	25 11 0	285	35 11 9	342	47 14 6
172	17 7 8	229	25 14 3	286	35 15 8	343	47 19 2
173	17 10 4	230	25 17 6	287	35 19 7	344	48 3 10
174	17 13 0	231	26 0 9	288	36 3 6	345	48 8 6
175	17 15 8	232	26 4 0	289	36 7 5	346	48 13 3
176	17 18 4	233	26 7 3	290	36 11 4	347	48 18 0
177	18 1 0	234	26 10 6	291	36 15 3	348	49 2 9
178	18 3 9	235	26 13 9	292	36 19 2	349	49 7 6
179	18 6 6	236	26 17 0	293	37 3 1	350	49 12 3
180	18 9 3	237	27 0 3	294	37 7 0	351	49 17 0
181	18 12 0	238	27 3 7	295	37 11 0	352	50 1 10
182	18 14 9	239	27 6 11	296	37 15 0	353	50 6 8
183	18 17 6	240	27 10 3	297	37 19 0	354	50 11 6
184	19 0 3	241	27 13 7	298	38 3 1	355	50 16 5
185	19 3 0	242	27 16 11	299	38 7 2	356	51 1 4
186	19 5 9	243	28 0 3	300	38 11 3	357	51 6 3
187	19 8 6	244	28 3 7	301	38 15 4	358	51 11 2
188	19 11 3	245	28 6 11	302	38 19 5	359	51 16 1
189	19 14 0	246	28 10 3	303	39 3 6	360	52 1 0
190	19 16 10	247	28 13 8	304	39 7 7	361	52 6 0
191	19 19 8	248	28 17 1	305	39 11 8	362	52 11 0
192	20 2 6	249	29 0 6	306	39 15 9	363	52 16 0
193	20 5 4	250	29 4 0	307	39 19 11	364	53 1 1
194	20 8 2	251	29 7 6	308	40 4 1	365	53 6 2
195	20 11 0	252	29 11 0	309	40 8 3	366	53 11 3
196	20 13 11	253	29 14 6	310	40 12 6	367	53 16 4
197	20 16 10	254	29 18 0	311	40 16 9		

APPENDIX "J".

This table shows the payment per share for late admission, amount payable per share (except as hereinafter provided) on withdrawal before receiving an advance and the amount per share to be deducted from the sum of £54 to obtain discharge of mortgage before termination; Society based on life of 359 months; share of £54; monthly pays, notional interest rate $5\frac{1}{2}$ per cent.

For late admission, the payment shall in all cases be subject to the addition of management fees as from the first pay of the Society and entrance fees as provided for in the rules.

For withdrawal before receiving an advance, the payment shall in all cases be subject to the deduction of such costs, charges, expenses, subscriptions in arrear, fines, proportion of losses or deficiencies and other deductions (if any), as are provided for in the rules. With respect to shares withdrawn before Pay No. 37, the member shall not be paid any interest on the subscriptions paid by him.

The amount payable per share to obtain discharge of mortgage before termination of Society shall be the amount of £54 less the amount shown in the table with the addition of such costs, charges, expenses, subscriptions and loan payments in arrear, fines, proportion of losses or deficiencies, interest and other additions (if any), as are provided for in the rules or in any mortgage given by the member to the Society.

APPENDIX "J"—continued.

Pay No.	Amount.	Pay No.	Amount.	Pay No.	Amount.	Pay No.	Amount.
	£ s. d.		£ s. d.		£ s. d.		£ s. d.
1	1 3	91	6 19 4	181	17 4 0	271	32 6 10
2	2 6	92	7 1 2	182	17 6 9	272	32 10 11
3	3 9	93	7 3 0	183	17 9 6	273	32 15 0
4	5 0	94	7 4 11	184	17 12 3	274	32 19 2
5	6 3	95	7 6 10	185	17 15 0	275	33 3 4
6	7 6	96	7 8 9	186	17 17 9	276	33 7 6
7	8 9	97	7 10 8	187	18 0 7	277	33 11 8
8	10 0	98	7 12 7	188	18 3 5	278	33 15 10
9	11 3	99	7 14 6	189	18 6 3	279	34 0 0
10	12 7	100	7 16 5	190	18 9 1	280	34 4 3
11	13 11	101	7 18 4	191	18 11 11	281	34 8 6
12	15 3	102	8 0 3	192	18 14 9	282	34 12 9
13	16 7	103	8 2 2	193	18 17 8	283	34 17 1
14	17 11	104	8 4 1	194	19 0 7	284	35 1 5
15	19 3	105	8 6 0	195	19 3 6	285	35 5 9
16	1 0 7	106	8 8 0	196	19 6 5	286	35 10 1
17	1 1 11	107	8 10 0	197	19 9 4	287	35 14 5
18	1 3 3	108	8 12 0	198	19 12 3	288	35 18 9
19	1 4 7	109	8 14 0	199	19 15 3	289	36 3 2
20	1 5 11	110	8 16 0	200	19 18 3	290	36 7 7
21	1 7 3	111	8 18 0	201	20 1 3	291	36 12 0
22	1 8 8	112	9 0 1	202	20 4 3	292	36 16 6
23	1 10 1	113	9 2 2	203	20 7 3	293	37 1 0
24	1 11 6	114	9 4 3	204	20 10 3	294	37 5 6
25	1 12 11	115	9 6 4	205	20 13 4	295	37 10 0
26	1 14 4	116	9 8 5	206	20 16 5	296	37 14 6
27	1 15 9	117	9 10 6	207	20 19 6	297	37 19 0
28	1 17 2	118	9 12 7	208	21 2 7	298	38 3 7
29	1 18 7	119	9 14 8	209	21 5 8	299	38 8 2
30	2 0 0	120	9 16 9	210	21 8 9	300	38 12 9
31	2 1 5	121	9 18 10	211	21 11 11	301	38 17 5
32	2 2 10	122	10 0 11	212	21 15 1	302	39 2 1
33	2 4 3	123	10 3 0	213	21 18 3	303	39 6 9
34	2 5 8	124	10 5 2	214	22 1 5	304	39 11 6
35	2 7 1	125	10 7 4	215	22 4 7	305	39 16 3
36	2 8 6	126	10 9 6	216	22 7 9	306	40 1 0
37	2 10 0	127	10 11 8	217	22 11 0	307	40 5 9
38	2 11 6	128	10 13 10	218	22 14 3	308	40 10 6
39	2 13 0	129	10 16 0	219	22 17 6	309	40 15 3
40	2 14 6	130	10 18 2	220	23 0 9	310	41 0 1
41	2 16 0	131	11 0 4	221	23 4 0	311	41 4 11
42	2 17 6	132	11 2 6	222	23 7 3	312	41 9 9
43	2 19 0	133	11 4 9	223	23 10 7	313	41 14 8
44	3 0 6	134	11 7 0	224	23 13 11	314	41 19 7
45	3 2 0	135	11 9 3	225	23 17 3	315	42 4 6
46	3 3 6	136	11 11 6	226	24 0 7	316	42 9 5
47	3 5 0	137	11 13 9	227	24 3 11	317	42 14 4
48	3 6 6	138	11 16 0	228	24 7 3	318	42 19 3
49	3 8 1	139	11 18 4	229	24 10 8	319	43 4 4
50	3 9 8	140	12 0 8	230	24 14 1	320	43 9 5
51	3 11 3	141	12 3 0	231	24 17 6	321	43 14 6
52	3 12 10	142	12 5 4	232	25 0 11	322	43 19 7
53	3 14 5	143	12 7 8	233	25 4 4	323	44 4 8
54	3 16 0	144	12 10 0	234	25 7 9	324	44 9 9
55	3 17 7	145	12 12 4	235	25 11 3	325	44 14 11
56	3 19 2	146	12 14 8	236	25 14 9	326	45 0 1
57	4 0 9	147	12 17 0	237	25 18 3	327	45 5 3
58	4 2 4	148	12 19 5	238	26 1 10	328	45 10 6
59	4 3 11	149	13 1 10	239	26 5 5	329	45 15 9
60	4 5 6	150	13 4 3	240	26 9 0	330	46 1 0
61	4 7 2	151	13 6 8	241	26 12 7	331	46 6 3
62	4 8 10	152	13 9 1	242	26 16 2	332	46 11 6
63	4 10 6	153	13 11 6	243	26 19 9	333	46 16 9
64	4 12 2	154	13 13 11	244	27 3 4	334	47 2 2
65	4 13 10	155	13 16 4	245	27 6 11	335	47 7 7
66	4 15 6	156	13 18 9	246	27 10 6	336	47 13 0
67	4 17 2	157	14 1 3	247	27 14 2	337	47 18 5
68	4 18 10	158	14 3 9	248	27 17 10	338	48 3 10
69	5 0 6	159	14 6 3	249	28 1 6	339	48 9 3
70	5 2 2	160	14 8 9	250	28 5 3	340	48 14 9
71	5 3 10	161	14 11 3	251	28 9 0	341	49 0 3
72	5 5 6	162	14 13 9	252	28 12 9	342	49 5 9
73	5 7 3	163	14 16 4	253	28 16 6	343	49 11 4
74	5 9 0	164	14 18 11	254	29 0 3	344	49 16 11
75	5 10 9	165	15 1 6	255	29 4 0	345	50 2 6
76	5 12 6	166	15 4 1	256	29 7 10	346	50 8 2
77	5 14 3	167	15 6 8	257	29 11 8	347	50 13 10
78	5 16 0	168	15 9 3	258	29 15 6	348	50 19 6
79	5 17 9	169	15 11 10	259	29 19 4	349	51 5 3
80	5 19 6	170	15 14 5	260	30 3 2	350	51 11 0
81	6 1 3	171	15 17 0	261	30 7 0	351	51 16 9
82	6 3 0	172	15 19 8	262	30 10 11	352	52 2 7
83	6 4 9	173	16 2 4	263	30 14 10	353	52 8 5
84	6 6 6	174	16 5 0	264	30 18 9	354	52 14 3
85	6 8 4	175	16 7 8	265	31 2 9	355	53 0 1
86	6 10 2	176	16 10 4	266	31 6 9	356	53 5 11
87	6 12 0	177	16 13 0	267	31 10 9	357	53 11 9
88	6 13 10	178	16 15 9	268	31 14 9	358	53 17 9
89	6 15 8	179	16 18 6	269	31 18 9		
90	6 17 6	180	17 1 3	270	32 2 9		

APPENDIX "K".

This table shows the payment per share for late admission, amount payable per share (except as hereinafter provided) on withdrawal before receiving an advance and the amount per share to be deducted from the sum of £54 to obtain discharge of mortgage before termination; Society based on life of 435 months; share of £54; monthly pays, notional interest rate 5½ per cent.

For late admission, the payment shall in all cases be subject to the addition of management fees as from the first pay of the Society and entrance fees as provided for in the rules.

For withdrawal before receiving an advance, the payment shall in all cases be subject to the deduction of such costs, charges, expenses, subscriptions in arrear, fines, proportion of losses or deficiencies and other deductions (if any), as are provided for in the rules. With respect to shares withdrawn before Pay No. 37, the member shall not be paid any interest on the subscriptions paid by him.

The amount payable per share to obtain discharge of mortgage before termination of Society shall be the amount of £54 less the amount shown in the table with the addition of such costs, charges, expenses, subscriptions and loan payments in arrear, fines, proportion of losses or deficiencies, interest and other additions (if any), as are provided for in the rules or in any mortgage given by the member to the Society.

Pay No.	Amount.	Pay No.	Amount.	Pay No.	Amount.	Pay No.	Amount.
	£ s. d.		£ s. d.		£ s. d.		£ s. d.
1	10	65	3 2 5	129	7 4 0	193	12 11 11
2	1 8	66	3 3 6	130	7 5 6	194	12 13 10
3	2 6	67	3 4 7	131	7 7 0	195	12 15 9
4	3 4	68	3 5 8	132	7 8 6	196	12 17 8
5	4 2	69	3 6 9	133	7 10 0	197	12 19 7
6	5 0	70	3 7 11	134	7 11 6	198	13 1 6
7	5 10	71	3 9 1	135	7 13 0	199	13 3 6
8	6 8	72	3 10 3	136	7 14 6	200	13 5 6
9	7 6	73	3 11 5	137	7 16 0	201	13 7 6
10	8 4	74	3 12 7	138	7 17 6	202	13 9 6
11	9 2	75	3 13 9	139	7 19 0	203	13 11 6
12	10 0	76	3 14 11	140	8 0 6	204	13 13 6
13	10 11	77	3 16 1	141	8 2 0	205	13 15 7
14	11 10	78	3 17 3	142	8 3 7	206	13 17 8
15	12 9	79	3 18 5	143	8 5 2	207	13 19 9
16	13 8	80	3 19 7	144	8 6 9	208	14 1 10
17	14 7	81	4 0 9	145	8 8 4	209	14 3 11
18	15 6	82	4 1 11	146	8 9 11	210	14 6 0
19	16 5	83	4 3 1	147	8 11 6	211	14 8 1
20	17 4	84	4 4 3	148	8 13 1	212	14 10 2
21	18 3	85	4 5 6	149	8 14 8	213	14 12 3
22	19 2	86	4 6 9	150	8 16 3	214	14 14 4
23	1 0 1	87	4 8 0	151	8 17 10	215	14 15 5
24	1 1 0	88	4 9 3	152	8 19 5	216	14 18 6
25	1 1 11	89	4 10 6	153	9 1 0	217	15 0 8
26	1 2 10	90	4 11 9	154	9 2 7	218	15 2 10
27	1 3 9	91	4 13 0	155	9 4 2	219	15 5 0
28	1 4 8	92	4 14 3	156	9 5 9	220	15 7 2
29	1 5 7	93	4 15 6	157	9 7 5	221	15 9 4
30	1 6 6	94	4 16 9	158	9 9 1	222	15 11 6
31	1 7 5	95	4 18 0	159	9 10 9	223	15 13 9
32	1 8 4	96	4 19 3	160	9 12 5	224	15 16 0
33	1 9 3	97	5 0 6	161	9 14 1	225	15 18 3
34	1 10 3	98	5 1 9	162	9 15 9	226	16 0 6
35	1 11 3	99	5 3 0	163	9 17 5	227	16 2 9
36	1 12 3	100	5 4 3	164	9 19 1	228	16 5 0
37	1 13 3	101	5 5 6	165	10 0 9	229	16 7 3
38	1 14 3	102	5 6 9	166	10 2 6	230	16 9 6
39	1 15 3	103	5 8 1	167	10 4 3	231	16 11 9
40	1 16 3	104	5 9 5	168	10 6 0	232	16 14 0
41	1 17 3	105	5 10 9	169	10 7 9	233	16 16 3
42	1 18 3	106	5 12 1	170	10 9 6	234	16 18 6
43	1 19 3	107	5 13 5	171	10 11 3	235	17 0 10
44	2 0 3	108	5 14 9	172	10 13 0	236	17 3 2
45	2 1 3	109	5 16 1	173	10 14 9	237	17 5 6
46	2 2 3	110	5 17 5	174	10 16 6	238	17 7 10
47	2 3 3	111	5 18 9	175	10 18 4	239	17 10 2
48	2 4 3	112	6 0 1	176	11 0 2	240	17 12 6
49	2 5 3	113	6 1 5	177	11 2 0	241	17 14 11
50	2 6 3	114	6 2 9	178	11 3 10	242	17 17 4
51	2 7 3	115	6 4 2	179	11 5 8	243	17 19 9
52	2 8 4	116	6 5 7	180	11 7 6	244	18 2 2
53	2 9 5	117	6 7 0	181	11 9 4	245	18 4 7
54	2 10 6	118	6 8 5	182	11 11 2	246	18 7 0
55	2 11 7	119	6 9 10	183	11 13 0	247	18 9 5
56	2 12 8	120	6 11 3	184	11 14 10	248	18 11 10
57	2 13 9	121	6 12 8	185	11 16 8	249	18 14 3
58	2 14 10	122	6 14 1	186	11 18 6	250	18 16 9
59	2 15 11	123	6 15 6	187	12 0 5	251	18 19 3
60	2 17 0	124	6 16 11	188	12 2 4	252	19 1 9
61	2 18 1	125	6 18 4	189	12 4 3	253	19 4 3
62	2 19 2	126	6 19 9	190	12 6 2	254	19 6 9
63	3 0 3	127	7 1 2	191	12 8 1	255	19 9 3
64	3 1 4	128	7 2 7	192	12 10 0	256	19 11 10

APPENDIX "K"—continued.

Pay No.	Amount.	Pay No.	Amount.	Pay No.	Amount.	Pay No.	Amount.
	£ s. d.		£ s. d.		£ s. d.		£ s. d.
257	19 14 5	302	26 1 5	347	33 16 0	392	43 3 11
258	19 17 0	303	26 4 6	348	33 19 9	393	43 8 6
259	19 19 7	304	26 7 8	349	34 3 7	394	43 13 2
260	20 2 2	305	26 10 10	350	34 7 5	395	43 17 10
261	20 4 9	306	26 14 0	351	34 11 3	396	44 2 6
262	20 7 4	307	26 17 2	352	34 15 1	397	44 7 3
263	20 9 11	308	27 0 4	353	34 18 11	398	44 12 0
264	20 12 6	309	27 3 6	354	35 2 9	399	44 16 9
265	20 15 2	310	27 6 9	355	35 6 8	400	45 1 6
266	20 17 10	311	27 10 0	356	35 10 7	401	45 6 3
267	21 0 6	312	27 13 3	357	35 14 6	402	45 11 0
268	21 3 2	313	27 16 6	358	35 18 6	403	45 15 10
269	21 5 10	314	27 19 9	359	36 2 6	404	46 0 8
270	21 8 6	315	28 3 0	360	36 6 6	405	46 5 6
271	21 11 3	316	28 6 4	361	36 10 6	406	46 10 5
272	21 14 0	317	28 9 8	362	36 14 6	407	46 15 4
273	21 16 9	318	28 13 0	363	36 18 6	408	47 0 3
274	21 19 6	319	28 16 4	364	37 2 7	409	47 5 3
275	22 2 3	320	28 19 8	365	37 6 8	410	47 10 3
276	22 5 0	321	29 3 0	366	37 10 9	411	47 15 3
277	22 7 10	322	29 6 5	367	37 14 11	412	48 0 3
278	22 10 8	323	29 9 10	368	37 19 1	413	48 5 3
279	22 13 6	324	29 13 3	369	38 3 3	414	48 10 3
280	22 16 4	325	29 16 8	370	38 7 5	415	48 15 4
281	22 19 2	326	30 0 1	371	38 11 7	416	49 0 5
282	23 2 0	327	30 3 6	372	38 15 9	417	49 5 6
283	23 4 10	328	30 7 0	373	39 0 0	418	49 10 8
284	23 7 8	329	30 10 6	374	39 4 3	419	49 15 10
285	23 10 6	330	30 14 0	375	39 8 6	420	50 1 0
286	23 13 5	331	30 17 6	376	39 12 10	421	50 6 3
287	23 16 4	332	31 1 0	377	39 17 2	422	50 11 6
288	23 19 3	333	31 4 6	378	40 1 6	423	50 16 9
289	24 2 2	334	31 8 1	379	40 5 10	424	51 2 1
290	24 5 1	335	31 11 8	380	40 10 2	425	51 7 5
291	24 8 0	336	31 15 3	381	40 14 6	426	51 12 9
292	24 11 0	337	31 18 11	382	40 18 11	427	51 18 1
293	24 14 0	338	32 2 7	383	41 3 4	428	52 3 5
294	24 17 0	339	32 6 3	384	41 7 9	429	52 8 9
295	25 0 0	340	32 9 11	385	41 12 3	430	52 14 3
296	25 3 0	341	32 13 7	386	41 16 9	431	52 19 9
297	25 6 0	342	32 17 3	387	42 1 3	432	53 5 3
298	25 9 1	343	33 1 0	388	42 5 9	433	53 10 9
299	25 12 2	344	33 4 9	389	42 10 3	434	53 16 3
300	25 15 3	345	33 8 6	390	42 14 9		
301	25 18 4	346	33 12 3	391	42 19 4		

APPENDIX "L".

This table shows the payment per share for late admission, amount payable per share (except as hereinafter provided) on withdrawal before receiving an advance and the amount per share to be deducted from the sum of £50 to obtain discharge of mortgage before termination; Society based on life of 316 months; share of £50; monthly pays, notional interest rate 5½ per cent.

For late admission, the payment shall in all cases be subject to the addition of management fees as from the first pay of the Society and entrance fees as provided for in the rules.

For withdrawal of shares before receiving an advance in respect thereof, the payment shall in all cases be subject to the deduction of such costs, charges, expenses, subscriptions in arrear, fines, proportion of losses or deficiencies, and other deductions (if any), as are provided for in the rules. With respect to any such shares withdrawn before Pay No. 37, the member shall not be paid any interest on the subscriptions paid by him.

The amount payable per share to obtain discharge of mortgage before termination of Society shall be the amount of £50 less the amount shown in the table with the addition of such costs, charges, expenses, subscriptions and loan payments in arrear, fines, proportion of losses or deficiencies, interest and other additions (if any), as are provided for in the rules or in any mortgage given by the member to the Society.

Pay No.	Amount.	Pay No.	Amount.	Pay No.	Amount.	Pay No.	Amount.
	£ s. d.		£ s. d.		£ s. d.		£ s. d.
1	1 5	7	10 0	13	19 0	19	1 8 0
2	2 10	8	11 6	14	1 0 6	20	1 9 6
3	4 3	9	13 0	15	1 2 0	21	1 11 0
4	5 8	10	14 6	16	1 3 6	22	1 12 7
5	7 1	11	16 0	17	1 5 0	23	1 14 2
6	8 6	12	17 6	18	1 6 6	24	1 15 9

APPENDIX "L"—continued.

Pay No.	Amount.	Pay No.	Amount.	Pay No.	Amount.	Pay No.	Amount.
	£ s. d.		£ s. d.		£ s. d.		£ s. d.
25	1 17 4	98	8 14 9	171	18 6 6	244	31 14 4
26	1 18 11	99	8 17 0	172	18 9 7	245	31 18 8
27	2 0 6	100	8 19 3	173	18 12 8	246	32 3 0
28	2 2 1	101	9 1 6	174	18 15 9	247	32 7 4
29	2 3 8	102	9 3 9	175	18 18 11	248	32 11 8
30	2 5 3	103	9 6 0	176	19 2 1	249	32 16 0
31	2 6 11	104	9 8 3	177	19 5 3	250	33 0 6
32	2 8 7	105	9 10 6	178	19 8 6	251	33 5 0
33	2 10 3	106	9 12 10	179	19 11 9	252	33 9 6
34	2 11 11	107	9 15 2	180	19 15 0	253	33 14 0
35	2 13 7	108	9 17 6	181	19 18 3	254	33 18 6
36	2 15 3	109	9 19 10	182	20 1 6	255	34 3 0
37	2 16 11	110	10 2 2	183	20 4 9	256	34 7 6
38	2 18 7	111	10 4 6	184	20 8 0	257	34 12 0
39	3 0 3	112	10 6 10	185	20 11 3	258	34 16 6
40	3 1 11	113	10 9 2	186	20 14 6	259	35 1 2
41	3 3 7	114	10 11 6	187	20 17 10	260	35 5 10
42	3 5 3	115	10 13 11	188	21 1 2	261	35 10 6
43	3 7 0	116	10 16 4	189	21 4 6	262	35 15 2
44	3 8 9	117	10 18 9	190	21 7 10	263	35 19 10
45	3 10 6	118	11 1 2	191	21 11 2	264	36 4 6
46	3 12 3	119	11 3 7	192	21 14 6	265	36 9 3
47	3 14 0	120	11 6 0	193	21 17 11	266	36 14 0
48	3 15 9	121	11 8 5	194	22 1 4	267	36 18 9
49	3 17 6	122	11 10 10	195	22 4 9	268	37 3 7
50	3 19 3	123	11 13 3	196	22 8 3	269	37 8 5
51	4 1 0	124	11 15 9	197	22 11 9	270	37 13 3
52	4 2 10	125	11 18 3	198	22 15 3	271	37 18 2
53	4 4 8	126	12 0 9	199	22 18 9	272	38 3 1
54	4 6 6	127	12 3 4	200	23 2 3	273	38 8 0
55	4 8 4	128	12 5 11	201	23 5 9	274	38 13 0
56	4 10 2	129	12 8 6	202	23 9 4	275	38 18 0
57	4 12 0	130	12 11 1	203	23 12 11	276	39 3 0
58	4 13 10	131	12 13 8	204	23 16 6	277	39 8 0
59	4 15 8	132	12 16 3	205	24 0 2	278	39 13 0
60	4 17 6	133	12 18 10	206	24 3 10	279	39 18 0
61	4 19 5	134	13 1 5	207	24 7 6	280	40 3 1
62	5 1 4	135	13 4 0	208	24 11 2	281	40 8 2
63	5 3 3	136	13 6 7	209	24 14 10	282	40 13 3
64	5 5 2	137	13 9 2	210	24 18 6	283	40 18 5
65	5 7 1	138	13 11 9	211	25 2 2	284	41 3 7
66	5 9 0	139	13 14 5	212	25 5 10	285	41 8 9
67	5 10 11	140	13 17 1	213	25 9 6	286	41 14 0
68	5 12 10	141	13 19 9	214	25 13 3	287	41 19 3
69	5 14 9	142	14 2 6	215	25 17 0	288	42 4 6
70	5 16 8	143	14 5 3	216	26 0 9	289	42 9 10
71	5 18 7	144	14 8 0	217	26 4 7	290	42 15 2
72	6 0 6	145	14 10 9	218	26 8 5	291	43 0 6
73	6 2 6	146	14 13 6	219	26 12 3	292	43 5 10
74	6 4 6	147	14 16 3	220	26 16 2	293	43 11 2
75	6 6 6	148	14 19 0	221	27 0 1	294	43 16 6
76	6 8 6	149	15 1 9	222	27 4 0	295	44 2 0
77	6 10 6	150	15 4 6	223	27 7 11	296	44 7 6
78	6 12 6	151	15 7 4	224	27 11 10	297	44 13 0
79	6 14 6	152	15 10 2	225	27 15 9	298	44 18 6
80	6 16 6	153	15 13 0	226	27 19 9	299	45 4 0
81	6 18 6	154	15 15 11	227	28 3 9	300	45 9 6
82	7 0 7	155	15 18 10	228	28 7 9	301	45 15 2
83	7 2 8	156	16 1 9	229	28 11 9	302	46 0 10
84	7 4 9	157	16 4 8	230	28 15 9	303	46 6 6
85	7 6 10	158	16 7 7	231	28 19 9	304	46 12 2
86	7 8 11	159	16 10 6	232	29 3 10	305	46 17 10
87	7 11 0	160	16 13 5	233	29 7 11	306	47 3 6
88	7 13 1	161	16 16 4	234	29 12 0	307	47 9 3
89	7 15 2	162	16 19 3	235	29 16 2	308	47 15 0
90	7 17 3	163	17 2 3	236	30 0 4	309	48 0 9
91	7 19 5	164	17 5 3	237	30 4 6	310	48 6 7
92	8 1 7	165	17 8 3	238	30 8 9	311	48 12 5
93	8 3 9	166	17 11 3	239	30 13 0	312	48 18 3
94	8 5 11	167	17 14 3	240	30 17 3	313	49 4 2
95	8 8 1	168	17 17 3	241	31 1 6	314	49 10 1
96	8 10 3	169	18 0 4	242	31 5 9	315	49 16 0
97	8 12 6	170	18 3 5	243	31 10 0		

APPENDIX "M".

This table shows the payment per share for late admission, amount payable per share (except as hereinafter provided) on withdrawal before receiving an advance and the amount per share to be deducted from the sum of £50 to obtain discharge of mortgage before termination; Society based on life of 362 months; share of £50; monthly pays, notional interest rate 5½ per cent.

For late admission, the payment shall in all cases be subject to the addition of management fees as from the first pay of the Society and entrance fees as provided for in the rules.

APPENDIX "M"—*continued.*

For withdrawal of shares before receiving an advance in respect thereof, the payment shall in all cases be subject to the deduction of such costs, charges, expenses, subscriptions in arrear, fines, proportion of losses or deficiencies, and other deductions (if any), as are provided for in the rules. With respect to any such shares withdrawn before Pay No. 37, the member shall not be paid any interest on the subscriptions paid by him.

The amount payable per share to obtain discharge of mortgage before termination of society shall be the amount of £50 less the amount shown in the table with the addition of such costs, charges, expenses, subscriptions and loan payments in arrear, fines, proportion of losses or deficiencies, interest and other additions (if any), as are provided for in the rules or in any mortgage given by the member to the Society.

Pay No.	Amount.	Pay No.	Amount:	Pay No.	Amount.	Pay No.	Amount.
	£ s. d.		£ s. d.		£ s. d.		£ s. d.
1	1 1	66	4 3 3	131	9 13 10	196	17 2 11
2	2 2	67	4 4 9	132	9 15 9	197	17 5 7
3	3 3	68	4 6 3	133	9 17 9	198	17 8 3
4	4 4	69	4 7 9	134	9 19 9	199	17 10 11
5	5 5	70	4 9 3	135	10 1 9	200	17 13 7
6	6 6	71	4 10 9	136	10 3 9	201	17 16 3
7	7 7	72	4 12 3	137	10 5 9	202	17 19 0
8	8 8	73	4 13 9	138	10 7 9	203	18 1 9
9	9 9	74	4 15 3	139	10 9 10	204	18 4 6
10	10 11	75	4 16 9	140	10 11 11	205	18 7 3
11	12 1	76	4 18 3	141	10 14 0	206	18 10 0
12	13 3	77	4 19 9	142	10 16 1	207	18 12 9
13	14 5	78	5 1 3	143	10 18 2	208	18 15 7
14	15 7	79	5 2 10	144	11 0 3	209	18 18 5
15	16 9	80	5 4 5	145	11 2 4	210	19 1 3
16	17 11	81	5 6 0	146	11 4 5	211	19 4 1
17	19 1	82	5 7 7	147	11 6 6	212	19 6 11
18	1 0 3	83	5 9 2	148	11 8 8	213	19 9 9
19	1 1 5	84	5 10 9	149	11 10 10	214	19 12 7
20	1 2 7	85	5 12 4	150	11 13 0	215	19 15 5
21	1 3 9	86	5 13 11	151	11 15 2	216	19 18 3
22	1 4 11	87	5 15 6	152	11 17 4	217	20 1 2
23	1 6 1	88	5 17 1	153	11 19 6	218	20 4 1
24	1 7 3	89	5 18 8	154	12 1 8	219	20 7 0
25	1 8 6	90	6 0 3	155	12 3 10	220	20 10 0
26	1 9 9	91	6 1 11	156	12 6 0	221	20 13 0
27	1 11 0	92	6 3 7	157	12 8 3	222	20 16 0
28	1 12 3	93	6 5 3	158	12 10 6	223	20 19 0
29	1 13 6	94	6 6 11	159	12 12 9	224	21 2 0
30	1 14 9	95	6 8 7	160	12 15 0	225	21 5 0
31	1 16 0	96	6 10 3	161	12 17 3	226	21 8 0
32	1 17 3	97	6 11 11	162	12 19 6	227	21 11 0
33	1 18 6	98	6 13 7	163	13 1 9	228	21 14 0
34	1 19 9	99	6 15 3	164	13 4 0	229	21 17 1
35	2 1 0	100	6 17 0	165	13 6 3	230	22 0 2
36	2 2 3	101	6 18 9	166	13 8 7	231	22 3 3
37	2 3 6	102	7 0 6	167	13 10 11	232	22 6 5
38	2 4 9	103	7 2 3	168	13 13 3	233	22 9 7
39	2 6 0	104	7 4 0	169	13 15 7	234	22 12 9
40	2 7 4	105	7 5 9	170	13 17 11	235	22 15 11
41	2 8 8	106	7 7 6	171	14 0 3	236	22 19 1
42	2 10 0	107	7 9 3	172	14 2 8	237	23 2 3
43	2 11 4	108	7 11 0	173	14 5 1	238	23 5 6
44	2 12 8	109	7 12 9	174	14 7 6	239	23 8 9
45	2 14 0	110	7 14 6	175	14 9 11	240	23 12 0
46	2 15 4	111	7 16 3	176	14 12 4	241	23 15 3
47	2 16 8	112	7 18 1	177	14 14 9	242	23 18 6
48	2 18 0	113	7 19 11	178	14 17 2	243	24 1 9
49	2 19 4	114	8 1 9	179	14 19 7	244	24 5 1
50	3 0 8	115	8 3 7	180	15 2 0	245	24 8 5
51	3 2 0	116	8 5 5	181	15 4 6	246	24 11 9
52	3 3 5	117	8 7 3	182	15 7 0	247	24 15 1
53	3 4 10	118	8 9 1	183	15 9 6	248	24 18 5
54	3 6 3	119	8 10 11	184	15 12 0	249	25 1 9
55	3 7 8	120	8 12 9	185	15 14 6	250	25 5 2
56	3 9 1	121	8 14 8	186	15 17 0	251	25 8 7
57	3 10 6	122	8 16 7	187	15 19 6	252	25 12 0
58	3 11 11	123	8 18 6	188	16 2 0	253	25 15 5
59	3 13 4	124	9 0 5	189	16 4 6	254	25 18 10
60	3 14 9	125	9 2 4	190	16 7 1	255	26 2 3
61	3 16 2	126	9 4 3	191	16 9 8	256	26 5 9
62	3 17 7	127	9 6 2	192	16 12 3	257	26 9 3
63	3 19 0	128	9 8 1	193	16 14 11	258	26 12 9
64	4 0 5	129	9 10 0	194	16 17 7	259	26 16 3
65	4 1 10	130	9 11 11	195	17 0 3	260	26 19 9

APPENDIX "M"—*continued.*

Pay No.	Amount.	Pay No.	Amount.	Pay No.	Amount.	Pay No.	Amount.
	£ s. d.		£ s. d.		£ s. d.		£ s. d.
261	27 3 3	287	32 1 9	313	37 12 7	339	43 17 6
262	27 6 10	288	32 5 9	314	37 17 2	340	44 2 7
263	27 10 5	289	32 9 10	315	38 1 9	341	44 7 8
264	27 14 0	290	32 13 11	316	38 6 4	342	44 12 9
265	27 17 8	291	32 18 0	317	38 10 11	343	44 18 0
266	28 1 4	292	33 2 1	318	38 15 6	344	45 3 3
267	28 5 0	293	33 6 2	319	39 0 2	345	45 8 6
268	28 8 8	294	33 10 3	320	39 4 10	346	45 13 9
269	28 12 4	295	33 14 5	321	39 9 6	347	45 19 0
270	28 16 0	296	33 18 7	322	39 14 3	348	46 4 3
271	28 19 9	297	34 2 9	323	39 19 0	349	46 9 7
272	29 3 6	298	34 7 0	324	40 3 9	350	46 14 11
273	29 7 3	299	34 11 3	325	40 8 6	351	47 0 3
274	29 11 1	300	34 15 6	326	40 13 3	352	47 5 8
275	29 14 11	301	34 19 10	327	40 18 0	353	47 11 1
276	29 18 9	302	35 4 2	328	41 2 10	354	47 16 6
277	30 2 7	303	35 8 6	329	41 7 8	355	48 2 0
278	30 6 5	304	35 12 10	330	41 12 6	356	48 7 6
279	30 10 3	305	35 17 2	331	41 17 5	357	48 13 0
280	30 14 2	306	36 1 6	332	42 2 4	358	48 18 7
281	30 18 1	307	36 5 11	333	42 7 3	359	49 4 2
282	31 2 0	308	36 10 4	334	42 12 3	360	49 9 9
283	31 5 11	309	36 14 9	335	42 17 3	361	49 15 5
284	31 9 10	310	36 19 2	336	43 2 3		
285	31 13 9	311	37 3 7	337	43 7 4		
286	31 17 9	312	37 8 0	338	43 12 5		

And the Honorable Henry Edward Bolte, Her Majesty's Treasurer for the State of Victoria, shall give the necessary directions herein accordingly.

N. G. WISHART,
Acting Clerk of the Executive Council.

MOTOR CAR ACT 1958.

*At Government House, Melbourne, the
tenth day of October, 1961.*

PRESENT:

His Excellency the Governor of Victoria.
Mr. Bloomfield | Mr. Petty.

AMENDMENT OF REGULATIONS.

IN pursuance of the powers conferred by the *Motor Car Act 1958* and all other powers him thereunto enabling, His Excellency the Governor of the State of Victoria, in the Commonwealth of Australia, by and with the advice of the Executive Council of the said State, doth hereby further amend the *Motor Car Regulations 1952* as follows (that is to say):—

For clause 121 there shall be substituted the following clause:—

Reversing Lamps.

"121. There may be affixed to the rear of any motor car, or trailer, or other vehicle attached to a motor car, one or two lamps which when lighted show white or amber light to the rear of the vehicle and are lighted only when it is travelling backwards. Each such lamp shall be so affixed that—

- (a) its centre is not more than 3 ft. 6 in. higher than the level on which the vehicle stands; and
- (b) the main beam of light strikes the ground at a distance not exceeding 20 feet from the rear of the vehicle."

And the Honorable Edward Raymond Meagher, for and on behalf of Her Majesty's Chief Secretary for the State of Victoria, shall give the necessary directions herein accordingly.

N. G. WISHART,
Acting Clerk of the Executive Council.

BREAD INDUSTRY ACT 1959.

At Government House, Melbourne, the
tenth day of October, 1961.

PRESENT:

His Excellency the Governor of Victoria.
Mr. Bloomfield | Mr. Petty.

BREAD INDUSTRY REGULATION 1961 (No. 1).

IN pursuance of the powers conferred by the *Bread Industry Act 1959*, His Excellency the Governor of the State of Victoria, by and with the advice of the Executive Council thereof, doth hereby make the following Regulation to have effect on the 10th day of October, 1961, that is to say:—

1. This Regulation may be cited as the Bread Industry Regulation 1961 (No. 1).
2. The return required by sub-section (4) of section 11 of the Act shall be in the form set forth in the Schedule hereunder:—

SCHEDULE.

BREAD INDUSTRY ACT 1959.

Return by the Council of the municipality of	under
section 11 (4) of the above Act for the six months ending the	day
of 19	
Number of samples of <i>bread</i> taken during the above period	
Number of samples of <i>bread industry supplies</i> taken during the above period	

Signed:

The Minister of Labour and Industry,
Department of Labour and Industry,
Melbourne, C.I.

Clerk of the Municipality.

And the Honorable George Oswald Reid, Her Majesty's Minister of Labour and Industry for the State of Victoria, shall give the necessary directions herein accordingly.

N. G. WISHART,
Acting Clerk of the Executive Council.

MILK PASTEURIZATION ACT 1958.

At Government House, Melbourne, the
tenth day of October, 1961.

PRESENT:

His Excellency the Governor of Victoria.
Mr. Bloomfield | Mr. Petty.

REGULATION PRESCRIBING DISTRICTS.

IN pursuance of the powers in that behalf conferred by the *Milk Pasteurization Act 1958*, His Excellency the Governor of the State of Victoria, by and with the advice of the Executive Council thereof, doth hereby prescribe the municipalities of the Cities of Mordialloc, Chelsea, Springvale and Dandenong, the Town of Camperdown and the Shires of Frankston, Mornington, Hastings and Flinders as districts for the purposes of the said Act.

And the Honorable Gilbert Lawrence Chandler, Her Majesty's Minister of Agriculture for the State of Victoria, shall give the necessary directions herein accordingly.

N. G. WISHART,
Acting Clerk of the Executive Council.

BROKEN RIVER IMPROVEMENT TRUST.

At Government House, Melbourne, the tenth day of October, 1961.

PRESENT:

His Excellency the Governor of Victoria.
Mr. Bloomfield | Mr. Petty.

LOAN OF £4,500.

IN pursuance of the powers conferred by section 43 of the *River Improvement Act 1958* and all other powers enabling him in that behalf, His Excellency the Governor of the State of Victoria, by and with the advice of the Executive Council of the said State, doth by this Order:—

1. Make advance by way of loan to the Broken River Improvement Trust of a sum of Four thousand five hundred pounds (£4,500).

2. Apply the following terms and conditions:—

(a) that the said sum shall be used for the carrying out of approved river improvement works within the boundaries of the Broken River Improvement District.

(b) that the Broken River Improvement Trust shall, in respect of such advances by way of loan, be subject to the powers, rights, duties and obligations conferred and imposed by—

(i) the provisions of sections 284, 285 and 287 to 294 of Part VII. of the *Water Act 1958*, so adapted that the word "Authority" therein shall mean "the Broken River Improvement Trust", and

(ii) the provisions of section 295 of the said Part VII. of the *Water Act 1958*, so adapted as if for the expressions "any waterworks trust or local governing body" there were substituted the expression "the Broken River Improvement Trust".

And the Honorable Wilfred John Mibus, Her Majesty's Minister of Water Supply for the State of Victoria, shall give the necessary directions herein accordingly.

N. G. WISHART,
Acting Clerk of the Executive Council.

NHILL WATERWORKS TRUST.

At Government House, Melbourne, the tenth day of October, 1961.

PRESENT:

His Excellency the Governor of Victoria.
Mr. Bloomfield | Mr. Petty.

REPEAL OF ORDER.

UNDER the powers conferred by the Water Acts and all other powers enabling him in that behalf, His Excellency the Governor of the State of Victoria, by and with the advice of the Executive Council of the said State, doth hereby repeal the Order made by the Governor in Council on 26th April, 1949, fixing the limit of the overdraft to be obtained by the Nhill Waterworks Trust from the Commercial Banking Company of Sydney Limited, Nhill, at an amount not to exceed at any one time the sum of One thousand five hundred pounds (£1,500).

And as on and from the date hereof the said Order of the Governor in Council shall be deemed to be repealed accordingly.

And the Honorable Wilfred John Mibus, Her Majesty's Minister of Water Supply for the State of Victoria, shall give the necessary directions herein accordingly.

N. G. WISHART,
Acting Clerk of the Executive Council.

YARRAM SEWERAGE AUTHORITY.

At Government House, Melbourne, the tenth day of October, 1961.

PRESENT:

His Excellency the Governor of Victoria.
Mr. Bloomfield | Mr. Petty.

REPEAL OF ORDER.

UNDER the powers conferred by the Sewerage Districts Acts and all other powers enabling him in that behalf, His Excellency the Governor of the State of Victoria, by and with the advice of the Executive Council of the said State, doth hereby repeal the Order made by the Governor in Council on the 15th January, 1959, and published in the *Victoria Government Gazette* dated the 21st January, 1959, fixing the limit of the overdraft to be obtained by the Yarram Sewerage Authority from the Bank of New South Wales, Yarram, at an amount not to exceed at any one time the sum of Three thousand pounds (£3,000).

And as on and from the date hereof the said Order of the Governor in Council shall be deemed to be repealed accordingly.

And the Honorable Wilfred John Mibus, Her Majesty's Minister of Water Supply for the State of Victoria, shall give the necessary directions herein accordingly.

N. G. WISHART,
Acting Clerk of the Executive Council.

APPROACHING LAND SALES.

SALES of Crown lands, in fee-simple, will be held at the under-mentioned places and dates, viz.:—

	No. of Gazette.
Avoca.—Friday, 13th October, 1961 ..	79
Bendigo.—Thursday, 5th October, 1961 ..	77
Derrinallum.—Friday, 24th November, 1961 ..	87
St. Arnaud.—Thursday, 12th October, 1961 ..	79
Wedderburn.—Monday, 16th October, 1961 ..	79

SALE OF CROWN LAND BY AUCTION.

The land will be offered for sale in fee-simple, and subject to the provisions of the Land Act and Regulations thereunder.

The upset price is the sum at which bidding will start, and no bid below that sum can be accepted. The highest bidder at or above that sum shall be the purchaser, subject to signature of contract and any necessary payment.

TERMS:

A deposit of at least 12½% of the purchase price must be paid at the sale, either in cash or by cheque.

The residue is payable in half-yearly instalments, in accordance with the following scale, or may be paid off at any earlier time.

£20 and under, 6 instalments.
Over £20, and not exceeding £50, 8 instalments.
Over £50, and not exceeding £100, 10 instalments.
Over £100, and not exceeding £200, 12 instalments.
Over £200, and not exceeding £300, 14 instalments.
Over £300, and not exceeding £400, 16 instalments.
Over £400, and not exceeding £500, 18 instalments.
Over £500, 20 instalments.

Interest at the rate of 5% per annum is payable with all payments of residue, and is computed for each instalment from the date of sale to the date of such payment. Additional interest is charged if any instalment is not paid on or before the due date.

If paid off within 30 days of sale, no interest is payable.

FEES, ETC.:

Also payable at the sale, in addition to the deposit, are the survey fee and the valuation of improvements (if purchaser be not the owner thereof):

Payable with balance of purchase money—	
Crown Grant fee—50 acres and under ..	£1 10s.
Over 50 acres ..	£2
Purchase money £5 or under ..	£1

Assurance Fund contribution—One halfpenny for each £1 of purchase price. (This is a fund established to guarantee the validity of freehold titles.)

Transfer of interest prior to completion of payment may be allowed on payment of £1 fee and subject to stamp duty.

If unable to attend personally, a prospective purchaser may arrange for another person to bid as his agent.

KEITH TURNBULL,
Commissioner of Crown Lands and Survey.

Office of Crown Lands and Survey,
Melbourne, 11th October, 1961.

DERRINALLUM.—Sale (No. 11580) of Crown land, in fee-simple, by auction, will be held at the LAND INSPECTOR'S OFFICE, DERRINALLUM, on FRIDAY, the 24th NOVEMBER, 1961, at half-past ONE o'clock p.m. To be conducted by C. G. KNIGHT, Land Officer, Geelong.

Lot 1.

TOWNSHIP OF PURA PURA, PARISH OF KORONG,
COUNTY OF HAMPDEN.

Having a Frontage of 2 Chains to the East Side of the Main Road, About 7 Chains South of the Railway Line.

Upset price £60 the lot. Survey fee £6.

Area 2 roods, allotment 4 of section 4. Valuation of improvements £1,000 (Sunday school hall) (Presbyterian Church).

NOTE.—Allotment 4 as now offered comprises the land hitherto shown on plans as allotments 4 and 5.—(G.66030.)

PROPOSED REVOCATION OF TEMPORARY RESERVATION OF LAND BY ORDER IN COUNCIL.

IN pursuance of the provisions of the *Land Act 1958*, notice is hereby given that it is the intention of the Governor in Council to revoke the temporary reservation of land by Order in Council hereunder referred to, viz.:—

The following Notice was published 1° on the 4th October, 1961, pursuant to Order of the 26th September, 1961.

GLENALBYN.—The temporary reservation, by Order in Council of the 26th March, 1901, of 10,700 acres of unappropriated Crown land in the Parishes of Kurting, Salisbury West, Glenalbyn, Inglewood and Tarnagulla as a site for the Growth of Timber for the purpose of the manufacture or production of eucalyptus oil, revoked as to part by various Orders, so far only as the portion in the Parish of Glenalbyn containing 90 acres, more or less, indicated by hachure on plan hereunder, is concerned.—(G.161^(s)) (Rs.1614).

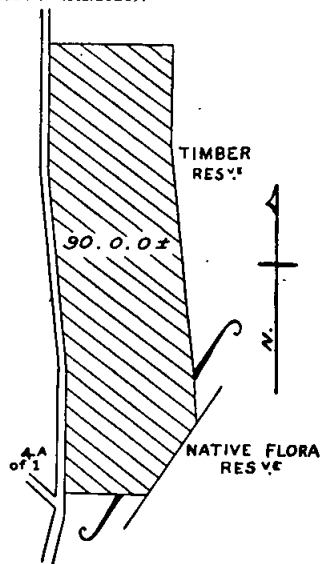

SCALE OF CHAINS
0 10 20 30

Subject to Survey

KEITH TURNBULL,
Commissioner of Crown Lands and Survey.

PROPOSED REVOCATIONS OF TEMPORARY RESERVATIONS AND THE WITHHOLDING FROM SALE, LEASING, AND LICENSING OF LANDS BY ORDERS IN COUNCIL.

IN pursuance of the provisions of the *Land Act 1958*, notice is hereby given that it is the intention of the Governor in Council to revoke the temporary reservations, and the withholding from sale, leasing, and licensing of lands by Orders in Council hereunder referred to, viz.:—

The following Notices were published 1° on the 20th September, 1961, pursuant to Orders of the 12th September, 1961.

DIMBOOLA.—The temporary reservation as a site for the use of the Police Department and the withholding from sale, leasing and licensing, by Order in Council of the 18th September, 1882, of 6 acres 1 rood 1 perch of land in the Township of Dimboola, revoked as to part by various Orders, so far only as the portion containing 32 perches, indicated by hachure on plan hereunder, is concerned.—(D.150^(s)) (Rs.5081).

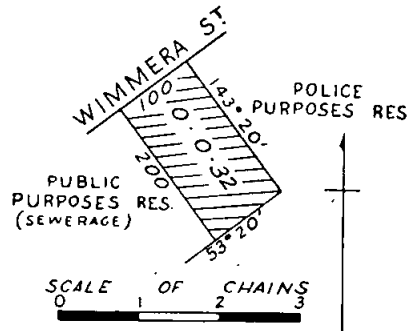

JERUK.—The temporary reservation as a site for Water Supply purposes and the withholding from sale, leasing and licensing, by Order in Council of the 12th June, 1882, of 10 acres of land in the Parish of Jeruk, so far only as the portion containing 1 acre, indicated by hachure on plan hereunder, is concerned.—(J.35⁽²⁾) (W.84704).

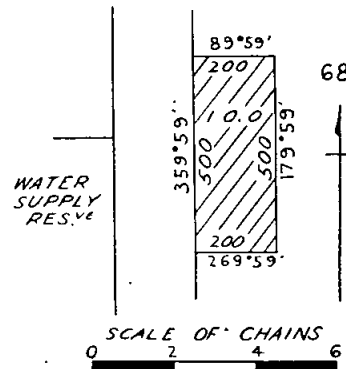

SCALE OF CHAINS
0 2 4 6
KEITH TURNBULL,
Commissioner of Crown Lands and Survey.

PROPOSED REVOCATION OF PORTION OF TEMPORARY RESERVATION OF LAND BY ORDER IN COUNCIL.

IN pursuance of the provisions of the *Land Act 1958*, notice is hereby given that it is the intention of the Governor in Council to revoke portion of the temporary reservation of land by Order in Council hereunder referred to, viz.:—

The following Notice was published 1° on the 27th September, 1961, pursuant to Order of the 18th September, 1961.

BALLAARAT EAST.—The temporary reservation, by Order in Council of the 12th January, 1900 (see *Government Gazette*, 19th January, 1900, page 222), of 3 roods 18 perches, more or less, of land in the Township of Ballaarat East as a site for an Ornamental Plantation, so far only as the portion containing 20 perches, more or less, indicated by hachure on plan hereunder, is concerned.—(B.128⁽⁴¹⁾) (Rs.8048).

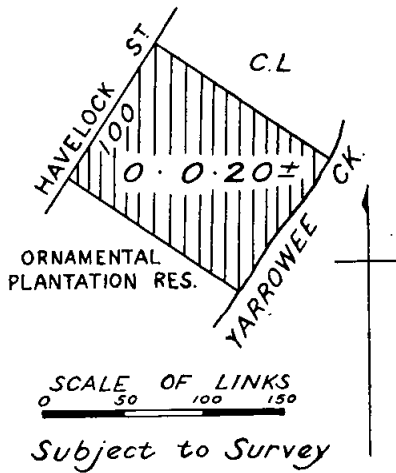

KEITH TURNBULL,
Commissioner of Crown Lands and Survey.

UPOTIPOTPON.—The temporary reservation, by Order in Council of the 3rd October, 1887, of 1 acre of land in the Parish of Upotipotpon, as a site for a State School.—(U.53^(*)) (C.96950).

HEALESVILLE.—The temporary reservation, by Order in Council of the 21st August, 1865 (see *Government Gazette*, 29th August, 1865, page 1939), of 1 acre 1 rood 9 perches of land in the Township of Healesville, as a site for Police purposes, so far only as the portion containing 3 perches, indicated by hachure on plan hereunder, is concerned.—(H.113^(*)) (Rs.109).

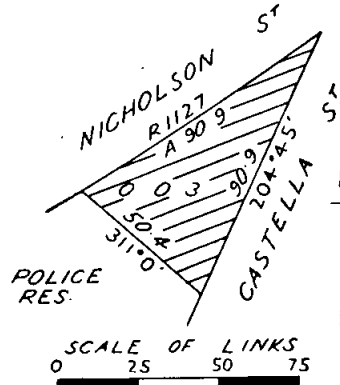

YACKANDANDAH.—The temporary reservation, by Order in Council of the 20th January, 1868, of 11 acres 2 roods 20 perches of land in the Township of Yackandandah, as a site for Police purposes, revoked as to part by various Orders, so far only as the portion containing 2 roods 20 perches, more or less, indicated by hachure on plan hereunder, is concerned.—(Y.45⁽¹²⁾) (Rs.1590).

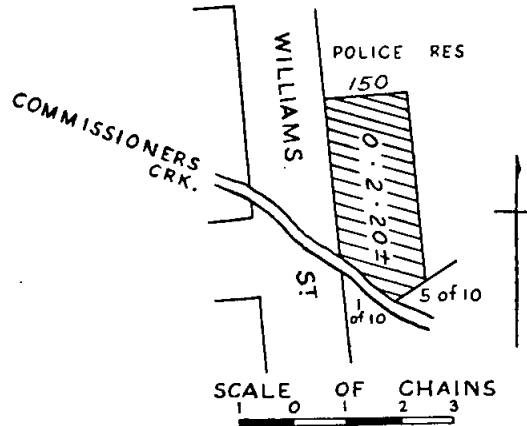

KEITH TURNBULL,
Commissioner of Crown Lands and Survey.

PROPOSED REVOCATIONS OF TEMPORARY RESERVATIONS OF LANDS BY ORDERS IN COUNCIL.

IN pursuance of the provisions of the *Land Act 1958*, notice is hereby given that it is the intention of the Governor in Council to revoke the temporary reservations of lands by Orders in Council hereunder referred to, viz.:

The following Notices were published 1^o on the 20th September, 1961, pursuant to Orders of the 12th September, 1961.

CORINDHAP.—The temporary reservation, by Order in Council of the 13th October, 1931, of 20 acres 2 roods 35 perches of land in the Township of Corindhap as a site for the Supply of Gravel, revoked as to part by Order of the 23rd May, 1939, so far as the balance thereof, containing 20 acres 0 roods 6 perches, is concerned.—(C.269^(*)) (Rs.4158).

BENALLA.—The temporary reservation, by Order in Council of the 27th April, 1868, of 166 acres 1 rood 15 perches of land in the Parish of Benalla, as a site for Police purposes.—(B.392^(*)) (Rs.5496).

HOWQUA.—The temporary reservation, by Order in Council of the 8th April, 1885, of 2 acres of land in the Parish of Howqua, as a site for a State School.—(H.111⁽¹¹⁾) (Rs.8070).

MILLOO.—The temporary reservation, by Order in Council of the 12th June, 1876 (see *Government Gazette*, 16th June, 1876, page 1148) of 5 acres of land in the Parish of Milloo, as a site for Public purposes (State School), and the temporary reservation, by Order of the 17th April, 1924, of 2 acres 1 rood of land as an extension thereto.—(M.455^(*)) (Rs.2915).

WANNAEUE (ROSEBUD).—The temporary reservation, by Order in Council of the 21st April, 1959, of 6 acres 3 roods 9 perches of land in the Parish of Wannaeue, as a site for Hospital purposes.—(W.32^(*)) (Rs.7816).

Soldier Settlement Acts.

LEASE SURRENDERED.

NOTICE is hereby given that the Soldier Settlement Commission, pursuant to the powers conferred upon it by the Soldier Settlement Acts, has accepted the surrender of the lease mentioned in the Schedule hereunder for the reason specified.

SCHEDULE.

Corr. No.	Name.	Section of Act No. 6373 under which Leased.	Parish.	Allotment.	Area.	Reason.
2397/61	S. W. Cobby	61	Denison	25, Section G	A. R. P. 121 2 14	New lease to issue

Soldier Settlement Commission,
6th October, 1961.

M. J. CRONIN,
Deputy Secretary.

LIST OF CROWN LANDS AVAILABLE.

THE under-mentioned areas are available for application as provided by various sections of the *Land Act 1958*, and all applications received on or before Wednesday, 8th November, 1961, will be deemed to have been made simultaneously, but any application lodged after such date may be considered if received in time for inclusion in the advertisement of the cases to be heard at the Local Land Board. Applications on proper form, accompanied by 5s. duty stamp unenclosed (registration fee), may be delivered or forwarded by post to the Local Land Officer or to any Crown Lands Office in Victoria. Subject to the approval of the Secretary for Lands, when the survey fee exceeds £25 but does not exceed £50, a deposit of £25 may be paid, and when the fee exceeds £50, a deposit of 50 per cent. of the fee, the balance in either case being payable over six years in half-yearly instalments.

Marked plans of any particular area, application forms, and any further information may be obtained from the Crown Lands Department, Melbourne, and Land Offices, Bairnsdale and Beechworth Department of Crown Lands and Survey, Melbourne, 10th October, 1961.

KEITH TURNBULL,
Commissioner of Crown Lands and Survey.

Improvements may be subject to re-valuation after land has been granted to an applicant.

AGRICULTURAL AND GRAZING LANDS—SELECTION PURCHASE ALLOTMENTS.
DIVISION 4, PART I, LAND ACT 1958.

Local Land Office.	County.	Parish.	Allotment.	Section.	Area.	How Available.		Survey Fee.	Valuation of Improvements (if any).	Location of Land, &c.	Nearest Railway Station and Distance in miles therefrom.	How Accessible.	Water Supply.	General Description of Land—Soil, Timber, Suitability (grazing, &c.).	
						Classification.	Value per Acre.								
						A.	B.	£	s.	d.					
Bairnsdale	Tambo	Woongulmerang West	1	A	820 0 0±	4th	10 0 157 10 0	—	34 miles north of Buchan	Nova Nova Station, 54 miles	By formed and gravelled roads	Permanent water-holes in both main creeks, else-where water to be conserved	Shallow dark loam with stones along two main creeks, lighter soil and increasing stone up slopes, patches of gravel throughout. Timbered with stunted snowgum, sallee, peppermint and box. Suitable for grazing. Not a living area		
Beechworth	Bogong	Township of Myrtleford	{ 17 18 19	{ 14 14 14	{ 0 3 0± 0 3 0± 0 3 0±	..	Rental to be fixed	7 10 0 7 10 0 7 10 0	—	In the north of the Township	1/3 of a mile from Myrtleford Railway Station	By road	To be conserved	Suitable for residence purposes	

AVAILABLE UNDER SECTION 138 OF THE LAND ACT 1958.

PUBLIC SERVICE NOTICES

PUBLIC SERVICE (PUBLIC SERVICE BOARD) REGULATION 39.—RECLASSIFICATIONS.

THE Public Service Board has raised the classification of the under-mentioned offices as shown, and the Permanent Heads of the Departments have recommended the officers named for appointment.

Office and Present Classification.	Revised Classification.	Duties.	Qualifications.	Officer Recommended for Appointment.		
				Name.	Classification.	Date of Classification.

PROFESSIONAL DIVISION.

DEPARTMENT OF HEALTH.

Mental Hygiene Branch.

Inspector of Mental Deficiency Training, Mental Deficiency Service, Class "A1" (£2,300)	Class "A1" (£2,425)	Under the control of the Mental Hygiene Authority, to carry out inspections and the supervision of Day Centres for mentally retarded children: to carry out investigations and examinations of children attending such centres and advise regarding training	A University degree with Psychology as a major subject and qualifications for Associateship of the British Psychological Society together with a diploma in Education and approved experience in teaching and psychological testing of children	Cathcart, K. M.	Inspector of Mental Deficiency Training, Mental Deficiency Service, Class "A1" (£2,300)	29.6.58
---	---------------------	--	---	-----------------	---	---------

TECHNICAL AND GENERAL DIVISION.

PUBLIC WORKS DEPARTMENT.

Machinist (Female), Grade II., Grades F16-F17 inclusive	Grade III., Grades F19-F21 inclusive	To operate a dual cross accounting machine engaged on posting departmental commitments, ledgers and control records	A competent Mercedes or Remington all-electric dual cross accounting machine operator	Sutherland, Mary E.	Machinist (Female), Grade II.	2.11.59
---	--------------------------------------	---	---	---------------------	-------------------------------	---------

DEPARTMENT OF AGRICULTURE.

Farm Produce Inspector, Grades 30-35 inclusive	Assistant Senior Farm Produce Inspector, Grades 35-36 inclusive	Under the Senior Inspector of Farm Produce, to supervise the work of permanent and casual Farm Produce Inspectors; to allocate duties to the inspectorial staff; to select casual staff as required; to arbitrate in disputes, check weights, compile shipping returns, keep time sheets, debit overtime charges, and issue certificates; to carry out inspection work and other duties as required	Efficiency as a Farm Produce Inspector, experience in the allocation of farm produce inspectorial duties, and capacity to control staff	Ryall, A. H. W.	Farm Produce Inspector	6.3.45
--	---	---	---	-----------------	------------------------	--------

STATE FORESTS DEPARTMENT.

(Heywood District Office).

Assistant (Male), Grade I., Grades 23-25 inclusive	Assistant (Male) Senior, Grade II., Grades 28-30 inclusive	To collect revenue, prepare licences and issue receipts, to keep revenue, plant, and other returns for submission to Head Office; to prepare wages returns, requisition for money required and prepare bank reconciliation; to maintain records regarding employees; to supervise the work of office staff; to conduct correspondence	A competent clerk familiar with industrial awards and determinations, and the relevant requirements of the Workers Compensation Act; experience in a Forest District Office is desirable	Aldridge, M.	Assistant (Male), Grade I.	10.11.58
--	--	---	--	--------------	----------------------------	----------

Appeals against such recommendations should be lodged with the Secretary to the Public Service Board not later than Saturday, the 21st October, 1961.

Office of the Public Service Board,
Melbourne, 10th October, 1961.

By order,
N. J. SIMMANCE,
Acting Secretary.

EXAMINATION OF APPLICANTS FOR LICENCE AS SHORTHAND WRITER.

IT is hereby notified that an examination of applicants for licence as Shorthand Writer will be held at the Law Courts (No. 15 Court), Melbourne, on Saturday, 25th November, 1961, at Ten o'clock a.m.

Applications for permission to attend the examination together with an entry fee of twenty-one shillings (£1 1s.) must be forwarded to reach the Public Service Board's Office, Treasury Place, Melbourne, C.2. (where a copy of the Regulations may be obtained), not later than Saturday, 11th November, 1961.

Satisfactory evidence of—

- (1) Name in full
 - (2) Having attained the age of twenty-one (21) years, and
 - (3) Good moral character
- should be submitted with application.

By order,
N. J. SIMMANCE,
Acting Secretary.
Office of the Public Service Board,
Melbourne, 10th October, 1961.

PUBLIC SERVICE OF VICTORIA.—VACANCIES.

APPPLICATIONS will be received by the Public Service Board up to Wednesday, the 25th October, 1961, from persons employed in the Public Service of Victoria, who are eligible and qualified for appointment to the under-mentioned positions.

ADMINISTRATIVE DIVISION.

Class "B", Water Supply Department.

Yearly Salary.—£1,390, minimum; £1,500, maximum.

Duties.—To receive, bank and account for all monies paid to the Commission, including transfers from country officers; to prepare Statements of Collections and Returns, as required under the Audit Act and by the Commission; to keep accounts relative to diversions, land rents and boat licences; to control the issue of receipt books, cheque books and the bulk issue of postage stamps.

Qualifications.—A good knowledge of the Audit Act and of the Public Accounts and Stores Regulations 1958. A knowledge of departmental operations and system of accounts would be an advantage. Ability to control staff.

Class "C1", Accounts Branch, Treasury.

Yearly Salary.—£960, minimum; £1,060, maximum.

Duties.—To keep the provisional ledger containing all Special Appropriations and Special Trust Accounts; to be responsible for the preparation of Governor's warrants and estimates of expenditure under special appropriations; to prepare financial statements as required.

Qualifications.—A knowledge of Treasury procedure, the Public Accounts and Stores Regulations and of the Acts governing expenditure specially appropriated; some progress in the study of accountancy would be an advantage.

Class "C1", Office of the Housing Commission, Treasury.

Yearly Salary.—£960, minimum; £1,060, maximum.

Duties.—To be responsible for the Records Section; to draft correspondence, and perform other duties as required.

Qualifications.—Experience in registry work and in conducting correspondence. Ability to control and organize staff.

Class "C1", Criminal Law Branch, Crown Solicitor's Office, Law Department.

Yearly Salary.—£960, minimum; £1,060, maximum.

Duties.—To prepare briefs for the Informant-Respondent in appeals from Courts of Petty Sessions to the Melbourne Court of General Sessions within the Metropolitan Area; to be responsible for the listing of such appeals and to instruct counsel in Court.

Qualifications.—A good knowledge of the Justices Act, Criminal Law and Procedure and the Law of Evidence and experience in the General Sessions Appellate jurisdiction adequate for the discharge of the duties of the office.

Class "C", Office of the Housing Commission, Treasury.

Yearly Salary.—£710, minimum; £860, maximum.

Duties.—Under direction, to be responsible for the house construction and house-maintenance records section; to prepare the necessary returns and conduct correspondence.

Qualifications.—Experience in keeping records, preparing reports and statistics, and interpreting plans of sub-division, site plans, and working drawings for house construction. Ability to conduct correspondence and control staff. A knowledge of the Commission's organization is desirable.

Class "C", Water Supply Department.

Yearly Salary.—£710, minimum; £860, maximum.

Duties.—To be responsible for the routing of correspondence within the Investigations and Designs Branch; the recording of expenditure on investigation and designs and the filing of reports. To requisition and account for stores. To assist with general administrative matters and the preparation of reports and letters.

Qualifications.—Experience in the handling and preparation of correspondence and reports, ordering and accounting for stores and ability to control a small staff. A knowledge of routine within a large engineering organization is desirable.

PROFESSIONAL DIVISION.

Examiner of Titles, Class "A1", Office of Titles, Law Department.

Yearly Salary.—£2,600.

Qualifications.—A Barrister and Solicitor of the Supreme Court of Victoria with satisfactory practical experience in conveyancing.

Officer in Charge, Civil Branch, Class "B1", Office of the Public Solicitor, Law Department.

Yearly Salary.—£1,630, minimum; £1,770, maximum.

Duties.—To interview applicants for legal assistance, to prepare and conduct in Court their applications for leave to proceed "in forma pauperis" and to conduct proceedings in the civil, divorce and criminal jurisdiction of the Supreme Court, County Courts, Court of General Sessions and Workers Compensation Board.

Qualifications.—A Barrister and Solicitor of the Supreme Court of Victoria with adequate experience in the various jurisdictions of the Courts and in the procedure relating to the granting of legal assistance.

Veterinary Officer, Classes "C2"—"B1", Department of Agriculture.

Yearly Salary.—£1,225, minimum; £1,770, maximum.

Duties.—To examine stock for determination of disease and stallions under the Horse Breeding Acts; to value stock under the Cattle and Swine Compensation Acts, and investigate outbreaks of disease; to conduct biological tests, to control stock quarantine, and to demonstrate and lecture on livestock subjects.

Qualifications.—A Degree in Veterinary Science, experience in veterinary practice, and ability to lecture and demonstrate.

Scientific Officer (Chemist), Classes "C"—"C2", General Health Branch, Department of Health.

Yearly Salary.—£860, minimum; £1,280, maximum—

Science Graduate or Diplomate in Chemistry. £960, minimum; £1,280, maximum—Pharmaceutical Chemist. (Commencing salary according to experience.)

Duties.—To be responsible for the management of the Department of Health Poisons Information Centre at the Royal Children's Hospital and subject to the direction of the Medical Director of the Hospital to answer inquiries on accidental poisoning; to collate information on poisons and substances containing poisons.

Qualifications.—A degree in science or diploma in chemistry, preferably with a knowledge of pharmacology or to be a qualified and registered pharmaceutical chemist.

Draughtsman, Classes "C"—"C1", Office of the Housing Commission, Treasury.

Yearly Salary.—£710, minimum; £1,060, maximum.

Duties.—To prepare layout designs and gradings of streets and drainage; to prepare working drawings, compute quantities and prepare schedules for these works.

Qualifications.—A competent draughtsman with suitable experience in civil engineering works. The requisite qualifications prescribed in paragraphs (a) and (b) of Public Service (Public Service Board) Regulation 23.

TECHNICAL AND GENERAL DIVISION.

Claims Investigator, Senior, State Insurance Office, Chief Secretary's Department.

Yearly Salary.—£1,038, minimum; £1,086, maximum.

Duties.—To assist the Investigators' Supervisor in directing and controlling the investigation and settlement of Motor Car and Workers Compensation Insurance Claims.

Qualifications.—Experience in investigations and the ability to report fully and accurately on Motor Car and Workers Compensation Insurance Claims. A good knowledge of Motor Car and Workers Compensation Acts and Regulations and insurance practice generally. Ability to supervise investigators.

Assistant (Engineering Supervision), Office of the Housing Commission, Treasury.

Yearly Salary.—£894, minimum; £1,038, maximum.

Duties.—Overall and detailed field supervision of engineering site works, drainage and pavements within Slum Reclamation Areas.

Qualifications.—Technical training, preferably including mathematics and engineering surveying. Experience in civil engineering works, particularly earthworks, drainage, concrete and asphaltic pavements and in setting out such works. Ability to keep records and make concise reports. A current motor driver's licence.

Housing Inspector, Office of the Housing Commission, Treasury.

Yearly Salary.—£798, minimum; £894, maximum.

Duties.—To inspect and report on sub-standard houses and on progress of repair work ordered; to make surveys for reclamation purposes and to assist authorized officers of municipalities with matters relating to sub-standard houses.

Qualifications.—A good knowledge of and training in general building practice; ability to conduct correspondence and to make reports and estimates of building work. A car driver's licence is desirable.

Field Officer, Department of Agriculture. (Two vacancies.)

Yearly Salary.—£654, minimum; £798, maximum. (Commencing salary will be determined within this initial range according to experience but advancement is not limited to the maximum quoted.)

POSITION No. 1.

Duties.—To assist with the experimental work conducted by the Biology Branch and any other work required by the Chief Biologist.

Qualifications.—A Diploma of an Australian Agricultural or Horticultural College or its equivalent.

POSITION No. 2.

Duties.—To assist in the establishment and maintenance of experimental and demonstrational pasture plots in Victoria, and in the work of the Agrostology Branch generally.

Qualifications.—A Diploma of an Australian Agricultural College or its equivalent and preferably a knowledge of Victorian pasture plot experimentation methods.

NOTE.—Field Officers are eligible for appointment to the position of Field Officer, Senior—salary range £846—£942, and on passing a qualifying examination for appointment to the Professional Division as Experimental Officer—salary range £810—£1,280.

Head Water Bailiff, Pyramid Hill Centre, Water Supply Department.

Yearly Salary.—£638, minimum; £670, maximum.

Qualifications.—Ability to take charge of a number of Water Bailiffs; experience in regulation and distribution of water; a knowledge of water requirements, crops and grasses grown under irrigation, and the methods of preparation of land for irrigation; experience in channel and drain construction and maintenance.

NOTE.—A house is available for the successful applicant, if married, for which a rental of 10 per cent. of standard salary plus £16 a year will be charged. Occupancy will be subject to a formal tenancy agreement being entered into. Particulars available from the Water Supply Department.

Machinist (Female), Senior, Office of the Public Trustee, Law Department.

Yearly Salary.—£572, minimum; £604, maximum.

Duties.—To be responsible for the drawing of cash receipts; preparation of Cash Book and postings to estate ledger accounts.

Qualifications.—A competent operator of a Remington Electric Accounting Machine, Models 586D and 686D, ability to control staff.

Water Bailiff, Water Supply Department. (Four vacancies.)

Yearly Salary.—£430, minimum; £526, maximum.

POSITION No. 1.—PYRAMID HILL CENTRE.

Qualifications.—Ability to control and regulate the supply of water to irrigators and to keep the necessary records and make arithmetical computations; a knowledge of water requirements for crops and grasses grown under irrigation, the methods of preparation of land for irrigation, and methods of channel and drain construction and maintenance.

NOTE.—A house is available for the successful applicant, if married, for which a rental of 10 per cent. of standard salary plus £16 a year will be charged. Occupancy will be subject to a formal tenancy agreement being entered into. Particulars available from the Water Supply Department.

POSITION No. 2.—COBRAM CENTRE.

Qualifications.—Ability to control and regulate the supply of water to irrigators and to keep the necessary records and make arithmetical computations; a knowledge of water requirements for crops and grasses grown under irrigation, and methods of channel and drain construction and maintenance.

NOTE.—A house is available for the successful applicant, if married, for which a rental of 10 per cent. of standard salary plus £16 a year will be charged. Occupancy will be subject to a formal tenancy agreement being entered into. Particulars available from the Water Supply Department.

POSITION No. 3.—MAFFRA CENTRE.

Qualifications.—Ability to control and regulate the supply of water to irrigators and to keep the necessary records and make arithmetical computations; a knowledge of Maffra-Sale distributing channel system, of water requirements for crops and grasses grown under irrigation, the methods of preparation of land for irrigation and methods of channel and drain construction and maintenance.

NOTE.—A house is available for the successful applicant, if married, for which a rental of 10 per cent. of standard salary plus £16 a year will be charged. Occupancy will be subject to a formal tenancy agreement being entered into. Particulars available from the Water Supply Department.

POSITION No. 4.—ROBINVALE CENTRE.

Qualifications.—Ability to control and regulate the supply of water to irrigators and to keep the necessary records and make arithmetical computations; a knowledge of water requirements for vines and citrus plantings and crops and grasses grown under irrigation, and methods of channel pipe-line and drain construction and maintenance.

NOTE.—No house is available for the successful applicant.

Liberation Officer, Fisheries and Wildlife Branch, Chief Secretary's Department.

Yearly Salary.—

Junior—at 18 years of age, £210;

at 19 years of age, £267;

at 20 years of age, £316.

Adult—£398, minimum; £478, maximum.

Duties.—To assist in the liberation of fish from the Snob's Creek Fish Hatchery; to perform other duties as directed.

Qualifications.—To be strong and active and the holder of a car driver's licence and to have a good knowledge of and be able to effect running repairs to motor vehicles. An education to Intermediate standard is desirable. To be of good personality with ability to interview members of the public. Applicants preferably should be under forty (40) years of age.

NOTE.—Living accommodation for single men is available at Snob's Creek Hatchery.

Assistant (Female), Grade II, Motor Registration Branch, Office of the Chief Commissioner of Police, Chief Secretary's Department.

Yearly Salary.—£364, minimum; £380, maximum.

Duties.—To list and return irregular third-party insurance applications and short and irregular payments of registration and premiums.

Qualifications.—A knowledge of the procedure of the Inwards Mail Assessment Section and of the provisions of the Motor Car Act relating to registration and third-party insurance.

NOTE.—The salary rates quoted above do not include the additional amount which is payable under Regulation 77A of the Board's Regulations.

By order,

N. J. SIMMANCE,

Acting Secretary.

Office of the Public Service Board,
Melbourne, 10th October, 1961.

PUBLIC SERVICE OF VICTORIA.—VACANCIES.

APPPLICATIONS will be received by the Public Service Board up to Wednesday, the 25th October, 1961, from persons who are qualified for appointment to the under-mentioned positions:—

Draughtsman, Grade III. to Grade I, Office of the Housing Commission, Treasury.

Yearly Salary.—£526, minimum; £846, maximum. (Commencing salary will be determined according to qualifications and experience).

Duties.—Preparation of detailed designs of drainage and grading of pavements within reclamation areas, and of record drawings of these works and utility services as executed.

Qualifications.—Technical training, preferably including mathematics, engineering surveying and drawing. Suitable experience in civil engineering works with ability to prepare drawings of original drainage and grading works.

Botanist, Assistant (Male or Female), National Herbarium, Royal Botanic Gardens, Department of Crown Lands and Survey.

Yearly Salary.—Male—£860, minimum; £1,280, maximum; Female—£803, minimum; £1,223, maximum. (Commencing salary according to experience.)

Duties.—Classification and identification of plants; care and preservation of herbarium specimens; other duties associated with Systematic Botany as directed.

Qualifications.—A Science Degree of an approved University with Botany as a major subject, or equivalent qualifications.

The salary rates quoted above do not include the additional amounts which are payable under Regulation 77A of the Board's Regulations.

By order,

N. J. SIMMANCE,
Acting Secretary.

Office of the Public Service Board,
Melbourne, 10th October, 1961.

PUBLIC SERVICE OF VICTORIA.—VACANCIES.

DEPARTMENT OF HEALTH.

MENTAL HYGIENE BRANCH.

TECHNICAL AND GENERAL DIVISION.

APPPLICATIONS will be received by the Public Service Board up to Wednesday, the 1st November, 1961, from persons employed in the Public Service of Victoria, who are eligible and qualified for appointment to the under-mentioned positions.

Assistant Head Nurse (Female), Beechworth Mental Hospital.

Yearly Salary.—£636, minimum; £668, maximum.

Duties.—To assist Principal Female Nurse in management of Female Division, and to prepare leave sheets and other records as directed; to relieve senior officers as required and to give lectures to Student Nurses.

Qualifications.—A current practising certificate for Mental Nursing. Ability to direct and control staff and patients and keep records.

Charge Nurse (Male), Sunbury Mental Hospital.

Yearly Salary.—£606, minimum; £654, maximum.

Duties.—To take charge or sub-charge of a ward in a Mental Hospital.

Qualifications.—A current practising certificate for Mental Nursing, and experience as a Deputy Charge Nurse in a Mental Hospital.

Painter, Grade I, Larundel Mental Hospital.

Yearly Salary.—£510, minimum; £558, maximum.

Duties.—To carry out general painting, paperhanging, and glazing, and the training of patients to help in painting work.

Qualifications.—A competent and qualified painter (conversant with mixing and using of paints), paperhanger, and glazier, and experienced in the control of mental patients.

Motor Truck Driver, Larundel Mental Hospital.

Yearly Salary.—£446, minimum; £462, maximum.

Duties.—To distribute coal, heavy and light goods, &c., throughout the Institution.

Qualifications.—A licensed driver able to drive a motor truck.

NOTE.—The salary rates quoted above do not include the additional amount which is payable under Regulation 77A of the Board's Regulations.

By order,

N. J. SIMMANCE,
Acting Secretary.

Office of the Public Service Board,
Melbourne, 10th October, 1961.

ACTUARIAL BRANCH, OFFICE OF THE GOVERNMENT STATIST, CHIEF SECRETARY'S DEPARTMENT.

OFFICERS TO TRAIN IN ACTUARIAL SCIENCE.

APPPLICATIONS are invited for positions now vacant in the Actuarial Branch of the Office of the Government Statist, Chief Secretary's Department from officers in Classes "E" and "D" of the Administrative Division, who are desirous of taking up actuarial studies with a view to passing the actuarial examinations set out in Regulation 41 of the Regulations under the Public Service Act.

It is desirable that officers should have passed one or more mathematical subjects at Matriculation standard. Those interested are invited to discuss the matter initially with the Government Statist, Third Floor, 8 Elizabeth-street, Melbourne.

By order,

N. J. SIMMANCE,
Acting Secretary.

Office of the Public Service Board,
Melbourne, 10th October, 1961.

No. 1157.

Public Service Act 1958, Section 50.

REGULATIONS.—PART III.—SALARIES, INCREMENTS, AND ALLOWANCES.

THE Public Service Board, in pursuance of the powers conferred by the *Public Service Act 1958*, hereby amends its Regulations as shown below:—

SIXTH SCHEDULE.

TEMPORARY EMPLOYEES.

Designations of Positions and Rates of Salaries.

Department and Designation of Position.	Yearly Rate of Salary.		Increments (Annual).
	Minimum.	Maximum.	
DEPARTMENT OF EDUCATION.	£	£	
<i>Delete—</i>			
Commercial Artist (Female)—Junior—			
At 19 years of age		316	..
At 20 years of age		355	..
Adult		444	..
<i>Add—</i>			
Commercial Artist (Female)—Junior—			
At 18 years of age		272	..
At 19 years of age		316	..
At 20 years of age		355	..
Adult		444	..

A. GARRAN, Chairman.

N. J. SIMMANCE, Acting Secretary.

Office of the Public Service Board,
Melbourne, 25th September, 1961.

PUBLIC SERVICE EXAMINATION.—ADMINISTRATIVE DIVISION.

At the entrance examination, held on the 19th August, 1961, the under-mentioned candidates passed the required standard in the order of merit indicated.

Order of Merit.	Name.	Order of Merit.	Name.	Order of Merit.	Name.
1	Burke, John Bernard	89	Mannix, Francis James	178	Wighton, Peter Leslie
2	Brophy, Michael Anthony	90	Butler, Kevin Joseph	179	Day, Peter William
3	Crennan, Michael Joseph	91	Brown, Barry Lindsay	180	Aughterson, David Matthew
4	Reaburn, Norman Stephen	92	Pritchard, Barry Patrick	181	Ganci, Salvatore
5	Buckley, Graeme John.	93	Ryan, Peter Francis	182	Baldwin, Clive Wallace
6	Anderson, Maisson	94	Plukss, Andrew Klaus	183	Larkins, Kevin Patrick Francis
7	Adeney, Douglas Allen	95	Poynton, Denis Michael	184	Tyrer, William Alexander
8	Crozier, Peter Norman	96	Parker, Kevin Leslie		George
9	Langdon, Ian Alan Paul	97	Montgomery, Philip Gordon	185	Bruhn, Paul Christopher
10	Mylius, Kenneth Stephen	98	Eames, Geoffrey Michael	186	Walsh, Lawrence William
11	Pitts, Robin Brunel	99	Fisher, Paul John	187	Brennan, Peter Gavin Joseph
12	Bridges, Kevin Wayne	100	Deane, Roy Edward	188	Boustead, Donald William
13	McGaffin, Barry James	101	Burger, Richard Owen	189	Delves, Michael John
14	Breen, Peter John	102	Teather, Peter Joseph	190	Penry, Vincent Frederick
15	Fairnie, Ian James	103	Vistarini, William John Edward	191	Lynch, Kevin Patrick
16	Earl, Ronald James	104	Barker, Richard Montgomery	192	Leonard, Bernard Joseph Andrew
17	Coppinger, Francis John	105	Booth, Geoffrey Charles		
18	Smart, Leonard James	106	Hancock, John Joseph	193	Walker, Neil Vincent
19	Lawrence, Graeme Edwin	107	Mapperson, Barry Norman	194	Van Oosterwijk, Anthony
20	Brodie, Michael Thomas	108	McCrea, Brian Russell		Pancratius
21	Lewis, Garry Philip	109	Barton, Colin Carmichael	195	Martindale, Jon Gowthorpe
22	Fenelon, Michael Maurice	110	Welch, Anthony John	196	Maher, Barry John
23	Breen, John Martin	111	Douglas, Delwyn de Lisle	197	Merrigan, Peter John
24	Hoye, Michael James	112	Rafter, Michael Joseph James	198	Mitchell, Austin Herbert
25	Campbell, Alan John	113	Dale, Anthony Christopher	199	Sutherland, Grant Robert
26	Butler, Bernard Stewart	114	Duncanson, Ross	200	Short, Michael John
27	Moran, John Edward	115	Buchanan, Ian Ashley	201	Bannister, Peter John
28	Hornsby, Denis Anthony	116	Jobe, Paul Adrian	202	Williams, David Maurice
29	Burke, Kevin Francis	117	Weston, Bryan Murray	203	Foster, Geoffrey Colin
30	Burke, Kerry John	118	Cameron, Robert John	204	Houghton, David Stanley
31	Wells, John Carlyle	119	Brocklebank, Rory John Cornell	205	Billing, Ralph Heybourne
32	Griffin, Patrick Edward	120	Karp, Sydney Roy	206	Appleby, John Richard
33	Batros, Peter Victor	121	Levett, Sidney Rex	207	Henderson, David Maxwell
34	Smith, Colin	122	Wright, Raymond Keith	208	Malkin, Peter Raymond
35	Taylor, William Frederick	123	Watson, Ian Sinclair	209	George, Colin Frederick Arthur
36	Ryan, John	124	Brabet, David John	210	Cowden, Anthony Alan
37	Gannon, Brendan John	125	Bagley, Christopher Leo	211	Trouchet, Adrian Louis
38	White, Geoffrey Douglas	126	Pearce, Murray Winston	212	Kruse, Richard Ian
39	Ballam, Richard Andrew	127	Topliss, Iain Edward	213	Martin, Michael James
40	Trainor, Raymond Edgar	128	Oliver, Neville Aloysuis	214	Dean, Maurice John
41	Marshall, Malcolm John	129	Ryan, Bernard Michael	215	Womersley, Douglas Andrew
42	Cross, Neville John	130	Fitzpatrick, Geoffrey Vincent	216	Bowman, Terence James
43	Moore, Kevin John	131	Both, Norman Matthew	217	Bodley, Wayne James
44	Hughes, Barry Thomas	132	Breit, David Michael	218	Kierce, Brendan Patrick
45	Robertson, Peter James	133	Adlam, John Alvin	219	Cowling, Gary Russell
46	McRostie, Wayne Richard	134	McKenney, Ross Anthony	220	Nihill, Terence James
47	Chant, John Nicholas	135	McKiterick, Terence Leslie	221	Canning, James Phillip
48	Gale, Douglas James	136	Lawson, Andrew John Ewen	222	Gratton, David John
49	Honey, Colin Raymond	137	Yule, Ian Russel	223	Hawker, John Russell
50	Dickins, Kenneth John	138	Davey, Geoffrey Michael Thomas	224	Threlfall, John Francis
51	Garvey, Sydney Joseph	139	Plum, Graeme Harold	225	Raftopoulos, Peter Philip
52	Sime, Paul Joseph	140	Quall, Leander John	226	Tailby, Gary Rowland
53	Vickers, David Alexander	141	Crosbie, Jeffrey John	227	Woodlock, William Joseph
54	Jackson, Ian Bruce	142	Jenkins, Ronald Barry	228	Fiander, Trevor Dawson
55	Dickinson, Noel Anthony Francis	143	Smyth, William John	229	Howard, Noel Patrick
		144	Healy, William Paul	230	Hibbert, John Leslie Charles
56	Price, Peter George	145	Veitch, Barry William	231	Stewart, Laurence Roy
57	Brown, Ivan Gregory	146	Hughes, Kevin Douglas	232	Wishart, Michael David
58	Barrow, Brian Sturtivant	147	Lamprell, Peter Gerald	233	Allan, Anthony
59	Rooney, Ward	148	Hercus, Gerald Arthur	234	Harris, Peter John
60	Foster, Charles Lawrence	149	Harrington, Keith Raymond	235	Rhoden, Kevin William
61	Lawson, Michael Joseph	150	Leaper, Peter Andrew	236	Rumney, Clive Henry
62	Reid, Dickson Grevis-James	151	Munro, William Robert	237	Burnell, Graeme Richard
63	Clark, Ronald James	152	Leahy, David Alastair	238	Embling, Milton Lee
64	Allen, Michael Ivan	153	Bourke, Michael Patrick	239	Camfield, Derek
65	Armstrong, David	154	Murphy, Russell	240	Nickell, Michael Lawrence
66	Thompson, George Charles Robert	155	Dick, John Alexander	241	Burch, Peter Kenneth
67	Berryman, William Frederick	156	Francis, Graham Stanley	242	Higgins, Phillip John
68	Reinisch, George John	157	Barger, Bryan Charleson	243	Holdsworth, Robert John
69	Coulson, Charles Walter Gerald	158	Davey, Daryl Hugh	244	Rushbrook, Walter John
70	Hannan, Graham John	159	Kent, Robert Keith	245	May, Peter Julian
71	Murnane, Alexander Vincent	160	Johnstone, Graeme Douglas	246	Hewson, John Anthony
72	Goodison, Alan Michael	161	Halliday, John	247	Oliver, Barry James
73	Hannan, Michael Denis	162	McRae, John McKenzie	248	O'Neil, Peter David
74	Miller, Anthony John	163	Bruce, Martin Robert	249	Beardow, John Beresford
75	Wicking, Noel Donald Peter	164	Barrett, Alwyn Francis	250	Johnson, Bernard Francis
76	Hoban, Anthony John Joseph	165	Pitts, Robert Thomas	251	Kollmorgen, James Frederick
77	Pell, Robert Francis Anthony	166	Walker, Ian Roy Thomas	252	Hodder, Ian William
78	Foley, John Patrick	167	Redlich, Francis Stanley Frederick	253	Camillo, Laurence Anthony
79	Leedham, Terence Alfred			254	van. As, Peter John
80	Connor, Christopher Andrew	168	Lees, William Douglas	255	Mason, Gerald Joseph
81	Lawrence, Michael James	169	Kilday, Brian Laurence	256	Stewart, John Alistair
82	MacBean, Ian Thomas	170	McDonald, Robert James	257	Collins, Robert John
83	Coughlan, Michael James	171	Wallace, Edward John Paul	258	Halliday, Adrian Francis
84	Blaze, John Louis	172	Cook, Robin Charles	259	Cusack, Peter James
85	McCallum, Rodney Campbell	173	Baetge, Ronald James	260	Gould, Leonard Anthony
86	O'Connor, Mark Kevin	174	Cooke, Brian Douglas	261	Mackenzie, Allan Edward
87	Secomb, Kenneth Arthur	175	Hill, Clement Terence	262	Goulden, Donald Finlay
88	Graham, John Melvin	176	Munro, Michael Burke	263	McIndoe, Geoffrey Robert
		177	O'Brien, Michael David		

Order of Merit.	Name.	Order of Merit.	Name.	Order of Merit.	Name.
264	Davis, Barry	354	Datson, John Robert	442	Williams, Kevin John
265	McGaw, Kevin Thomas	355	Rug, Helmut Karl	443	Hassett, Peter Gerrard
266	Young, Alan John	356	Shearer, Alan Maxwell	444	Attwell, Anthony Haydn
267	Beruldsen, Kenneth David	357	Giles, Alan Maxwell	445	Williams, Stuart Keith
268	Harrison, John Lewis	358	Einoder, Bernard John Joseph	446	Doherty, Richard Patrick
269	Miller, Harvey James	359	Chester, James Norman	447	Hirst, Robin Anthony
270	Richards, Desmond John	360	Osmond, Robert Thomas	448	Rogers, Peter James
271	Lewis, Roger Alfred	361	Walker, Terence George	449	Prestney, Gerald Alan
272	Poole, Leonard James	362	Ormerod, Ellis John	450	White, Ian Richard
273	Brabner, John Henry	363	Corlass, Roger Martin	451	Neil, Jan Gilbert
274	Kierce, Kevin Leo	364	Gardner, Robert John	452	McNab, Rodney Alexander
275	Cole, Bryan Douglas	365	Barden, Brian Patrick	453	Underwood, Geoffrey Alan
276	Brown, Colin Henry Anthony	366	Maloney, James Peter	454	Earl, Eric Byron James
277	Lloyd, Ronald John	367	Elder, Raymond Francis	455	Trahair, John William
278	Higgins, Michael Desmond	368	Oakman, John Francis	456	Williams, Brian Francis
279	Mawdsley, Kenneth Arthur	369	Davies, David Edwards	457	Cronin, John Arthur
280	Meikle, Donald Frank	370	Braybrook, Rodney Vernon	458	Broadbent, Kevin Henry
281	Liston, Richard Michael	371	Butler, Alexander Russell	459	Finlay, Bryan John
282	Hale, Kevin Francis	372	Feain, Anthony Paul	460	Storan, Laurence John
283	Gallagher, Patrick Joseph	373	Coulthard, Allan Murray	461	McDonough, Neville John
284	Gurvich, Maurice	374	McKeag, Paul Anthony	462	Doig, Ian Reginald
285	McGree, Denis Reginald	375	Eastwood, Terence John	463	Hughes, Robert David
286	Quinn, Kenneth Francis	376	Tyrrell, Wayne Michael	464	Hayes, John Lindsay
287	Seuling, John Phillip Lucien	377	Shields, Ronald Lewin	465	Geursen, Jan
288	McCulloch, Alexander	378	Hodgson, Maxwell John	466	Nouwen, Paul Johan
289	Hughes, Peter John Cusack	379	Iannazzo, Angelo Michael	467	Whitehouse, Patrick John
290	Gauci, Patrick Richard Anthony	380	Rowlands, Edouard Francis Wilford	468	McCarthy, Gregory Desmond
291	Duncan, Ian Alexander	381	Brocklebank, Brian Jarret	469	Vincent, Gordon Nicholas
292	Frederiksen, David Anthony	382	Godfrey, Peter Howard	470	Joyce, John Humphrey
293	Curtis, Owen Clyde	383	Carter, Robert Geoffrey	471	Mannix, Richard James
294	Frankenberg, Manfred Martin Alfons	384	Smith, Brendan Joseph Anthony	472	Lawlor, Peter John
295	Moir, John Edward	385	Eade, Alan Rodger	473	Vine, Bruce Leonard
296	Fegan, Robert Thomas	386	Beringer, Ivan John	474	White, David Wentworth
297	Cope, Norman John	387	Kincaid, John Wilson	475	Patterson, William Matthew
298	McGee, Terence William	388	Gregson, Anthony Knight	476	Sloan, Graeme John
299	Thorn, Gerald Joseph	389	Barker, Peter Robert	477	Mongan, Michael Joseph
300	Sunderland, Jeffrey Vincent	390	Moodie, Phillip James Patrick	478	Rogers, Peter John
301	Stanley, James Garnet	391	McKenzie, James Stewart	479	Manley, Trevor Eric
302	Hall, Malcolm Russell	392	Sherwin, Alan Kevin	480	Gordon, Keith Nicholls
303	Walsh, Peter Anthony	393	Tong, Garry David	481	Tilley, Michael James
304	Williams, Keith Frederick	394	Walsh, Kevin William	482	Synot, Gregory Royce
305	Hope, David Arthur	395	Hunt, Peter Vincent	483	Smith, John Michael
306	Hamlet, Charles Viner	396	Hanily, Dennis Edward	484	Van Oosterwijk, Aloysius Blasius
307	Laragy, Terence James	397	Williams, Harvey Scott Glasson	485	Wagland, Neil Donald
308	Hansen, David Keith	398	Graham, Donald Peter	486	Petridis, Phillip David
309	Cox, Mervyn John	399	Templeton, Robert Gordon	487	Austin, James Michael
310	Poulter, Maurice Graham	400	Howes, Ian Geoffrey	488	Harris, Warren James
311	Booth, Michael John	401	Humphreys, Brian Roger	489	Woodworth, Robert Ernest
312	Carson, David Charles	402	O'Connor, Gregory Gerald	490	Halls, Peter John
313	Fraser, David John	403	Hillier, Peter Lawrence	491	Nolan, Anthony Joseph
314	Cormack, Bruce Duncan	404	Wilcock, Robert Charles	492	Messer, Bruce Andrew
315	O'Callaghan, Anthony Francis	405	Kerr, Ian Latimer	493	Farmer, Robert James
316	Boucher, Bruce Francis	406	Vadnjai, Borut Joseph	494	Plant, Graeme Robert
317	Bateman, Philip Denis	407	Chrisp, Michael William	495	Raftis, Richard John
318	Morris, Trevor John	408	Delaney, James Ambrose	496	Redfern, Adrian Michael
319	Thomas, Russell William	409	Mullins, Michael Terence	497	O'Dwyer, James William
320	Pell, Alan Robert	410	Wise, Dennis Richard	498	Collins, Robert Alan
321	Falkingham, Terrence Patrick	411	VonEinem, Ian Maxwell	499	Osborne, Kevin Bernard Michael
322	Huntley, Vernon Noel	412	Cook, William Howard	500	Saunders, Brian Lawrence
323	Duckworth, Charles William Nicholas	413	Warren, William John	501	Meagher, Michael Vincent
324	Hewett, William George	414	Peacock, Geoffrey Raymond	502	Burgess, Richard John
325	Condon, Brendan Thomas	415	Martyn, John Stanley	503	Tester, Phillip Lawrence
326	Fernandes, Kevin James	416	Peters, Kerrin Colbert	504	Harrigan, Karl Edward
327	Westwood, Murray Norman	417	Saville, Stanley Randolph	505	Buykx, Egbertus Gerardus
328	Wooding, Raymond Wilbur	418	Ames, John Mills	506	Riley, John Phillips
329	Elliott, Malcolm	419	Lindner, David Laurence	507	Beasley, Malcolm Stanley
330	Hilton, Paul Joseph	420	Tappe, Ian Kenneth	508	Matthews, Daryl Charles
331	Buchatsky, Alan Harry	421	Duncan, Barry Gerard	509	Burke, David John
332	Russell, John Robert	422	Finger, Hedky Stewart	510	Gibbs, Roy Stanley
333	Puls, John William	423	Ward, Peter Ian	511	Hamilton, Rodney George
334	Fearnley, Roy West Wood	424	Hutchison, John Morgan	512	Pirie, Alistair James
335	Harris, Leonard Rixon	425	Wilkie, John William Lindors	513	Huttley, Alan William
336	McDonell, John Michael	426	Flowers, Stephen George	514	Allsop, Robert William
337	Moffat, Martyn Robert	427	Matthews, Peter Leonard	515	Ward, Robert Laurence
338	Lynch, Gary John	428	May, Joseph	516	Griffin, Kevin James
339	Douglas, Robert Denton	429	Dalton, Neil Patrick	517	Dewe-Mathews, Anthony Peter
340	Coleman, Edward Ronald	430	Morgan, Alex John	518	Pill, Warren Richard
341	Merlo, Brian Robert	431	Kay, Jeffrey Robert	519	Rankin, Terrence John
342	Steen, Geoffrey Kenneth	432	Matthews, Raymond Leslie	520	O'Grady, Peter James
343	Muntz, James Morris	433	Armstrong, Paul William	521	Friebel, David Allan
344	Wilkinson, Graham Athelstan	434	Waayers, Gerard Mathew Anthony	522	Christie, Michael Francis Joseph
345	Duncan, Peter Stewart	435	Bettonvil, Hermanus Wouterus Josephus	523	Venables, Robert Keith
346	Koay, Kew-Kew	436	Gregg, Guy Richard Alexander	524	Lawry, John Kenneth
347	Simpson, Clive Maxwell	437	Rodwell, Kenneth William Francis	525	Colla, Guido Wilfridus
348	Fox, John Richard	438	Healy, James Francis	526	Brown, Peter Anthony
349	Murphy, Kerry Anthony	439	Johnson, Lance Brian	527	Inglis, John Joseph
350	Calegari, James Peter	440	Harley, Timothy Albert	528	Rogers, Terence Joseph
351	Goodman, Framton Martin	441	James, Robert McArthur	529	Cherry, Richard Peter George
352	Pain, Michael Maynard			530	Patterson, Garry Richard John
353	Lea, Michael Thomas			531	Packer, Reg William Geoffrey
				532	Condon, Thomas James

Order of Merit.	Name.	Order of Merit.	Name.	Order of Merit.	Name.
533	Kelly, Brian Leonard	611	Nash, Clarence William	690	Holding, Douglas Alan
534	Sutton, Philip John	612	Raven, Peter James	691	Niemann, Raymond Trent
535	Thompson, John Patrick	613	Davies, John Allan	692	Taylor, Graeme Arthur
536	Dislers, Aldis Janis	614	Faulkner, Alan	693	Stokes, Francis William
537	Warrick, Ross Henry	615	Pym, John Robert	694	Coldwell, David Quentin
538	Berney, Derek MacNair Henry	616	Wolfe, Anthony John	695	Pope, Terence John
539	Davies, George Llewellyn	617	Rogers, Rodney Charles	696	Hooper, Lindsay Norman
540	Robinson, Edward Stuart	618	O'Halloran, John Patrick	697	Neumann, Neil Barry
541	Braden, John Francis	619	James, Peter John	698	Harvey, Noel Robertson
542	Sowden, John William	620	Morriss, Richard William	699	Jackson, David
543	Waldron, Kevin John	621	Van Dalen, Matthijs	700	Sloan, David Ronald
544	Smith, Noel Raymond	622	Hellier, Phillip Kevin	701	Stapleton, Kenneth John
545	Bates, Bryan David	623	Marshall, Robert Thomas	702	McSweeney, John Michael Joseph
546	Madill, David Norton	624	Mussert, Antonie Henry	703	McArdle, Gerard Vincent Joseph
547	Lindsey, Richard Charles	625	Schaeche, Graeme Ernest	704	Abraham, Allan John
548	McIntosh, Kevin Walter	626	Hamilton, Geoffrey Allan	705	Moore, Noel James
549	Watson, Victor Graeme	627	Souter, Robert William	706	Leask, Robert Leslie
550	Simpson, Mervyn Geoffrey	628	Skurka, Garrv John	707	MacLean, William Gordon Stirling
551	Quin, Michael James	629	Paterson, John Alexander	708	Drysdale, Alister James
552	Hamilton, Geoffrey Matthew	630	O'Donoghue, John James	709	Van Neuren, Leendert Jan
553	Dite, Bruce	631	Quigley, Brian Michael	710	Horne, Peter Alexander
554	Bailey, Brian George	632	Mitchell, Colin Anthony	711	Edwards, Bruce Graham
555	McCann, John Clifton	633	Heyes, Ian William	712	Ellis, Ronald Courtney
556	O'Halloran, Kevin Francis	634	Hennig, Ian Carl	713	Harvey, Robert James
557	Whitehill, Raymond Thomas	635	Jenkins, Basil John Clarence	714	Beglane, Anthony Christopher
558	McLaine, Douglas Walter	636	Morrison, Lindsay Allan	715	Alexander, Brian John
559	Smith, Arthur Richard	637	Oss, George Andrew	716	Ryland, Graeme Arthur
560	Fox, Noel Colin Hootan	638	Taylor, Derek Graham	717	Mason, John
561	O'Keefe, Leonard John	639	Case, Geoffrey Ronald	718	Kelly, Terrence Michael
562	Roberts, Mervyn John	640	Davies, Rodney Lawrence	719	Lyne, Trevor Claude
563	Bowman, James Edward	641	Tormey, Robert James	720	Taylor, Murray Dennis
564	Preen, Ross	642	Hall, Kevin Alexander	721	Fisher, Dennis John
565	Faulkner, Richard Everard	643	Cumming, John Anthony	722	Thompson, Robert Bruce
566	Squires, Garry	644	Tabley, Ralph Ernest	723	Gosden, Robert Leslie
567	McConaghy, Deryl Robert	645	Coulter, Keith Wilson	724	Wait, Terence George
568	Livingstone, Brian Robert	646	Kent, Ian Douglas	725	Lamac, George Frank
569	James, Phillip Somerville	647	Inness, Graeme William	726	Shaw, Donald Ramsay
570	Robbie, Peter George	648	Hevern, Maurice Laurence Anthony	727	Robertson, Geoffrey Allan
571	Stroud, Brian Ernest	649	Jacobs, Graeme James	728	Briggs, David Robert
572	Thompson, John Patrick	650	Carlisle, James Maxwell	729	Hill, Thomas Irwin
573	Binstock, Samuel	651	Coleman, John Stanley	730	Soutar, John Weymouth
574	Bratanavicius, Kostas	652	Hill, Colin Leslie	731	Gardner, Walter Keith
575	Munt, Phillip Errol	653	Cook, Lindsay Raymond	732	Fimmell, Brian Charles
576	Collyer, David Philip	654	De La Coeur, David William	733	Beckman, Peter James Bruce
577	Holland, Trevor John	655	Loughlin, William Norman	734	Winter, Melvin Leslie
578	Harris, Rodney Thomas	656	Baxter, John Morehead	735	Bransgrove, Ian Frederick
579	Bolton, Barry John	657	Richmond, Kenneth John	736	Knight, Geoffrey Walter Frederick
580	McKenzie-McHarg, Hugh William	658	Johansen, Barry Douglas	737	Mann, David
581	Soutar, Ian Cargill	659	Xidakis, Demetrius	738	White, Geoffrey Burke
582	Puckey, Michael Robert	660	Rice, Brendan John	739	van Woerkom, Robert Hendrik
583	Dobbie, Derek Robert	661	Holmes, John Edward	740	Edgington, Maurice Lynton
584	Kelly, William John	662	Lewis, Keith William	741	Paterson, James Robert
585	Angus, Keith Stewart	663	Maling, Neil John	742	Thomas, Brian Ronald
586	Borrell, Francis Aloysius	664	Sandilands, Spencer Scott	743	Veerman, Wilhelmus
587	Hetherington, Bruce Alexander	665	Ward, Paul Francis Xavier	744	Leavold, Geoffrey William
588	Heffernan, Gerard William	666	Nixon, Terence Ross	745	Stewart, Douglas John
589	Griffin, Neil Leslie	667	Lawton, Colin Thomas	746	Desira, Joseph Mary
590	Caldwell, Clive James	668	Wishart, Robert James	747	McMahon, Kenneth Michael
591	Harrison, Barry Leslie	669	Tranter, Lyell Allen	748	Taylor, Jeffrey Alan
592	Slattey, John Francis	670	Stanley, Darryl	749	Lannan, Peter Bernard
593	Hardie, William John	671	Mumme, Ross Clifford	750	Walkley, Ian
594	Speed, Noel Arthur	672	Lundberg, Geoffrey Raymond	751	Shaw, Geoffrey Lawrence
595	Richardson, Robert John	673	Taylor, Christopher Roy	752	Lee, Graeme John
596	Mayor, David Leonard	674	Patterson, Ian Robert	753	McAdie, David Brent
597	Fraumano, Stephen Lawrence	675	Bachelor, Ian Douglas	754	Ward, Francis Barry
598	Fisher, John Collins	676	Jaugietis, Alfons John	755	Hazelton, William David
599	McQuillen, Robin Eugene Anthony	677	Moore, Eric Rodney	756	Vandersluys, Peter George
600	Waayers, Matthais Adrianus	678	Bishop, John Russell	757	Merritt, James Edward
601	Olsen, Charles Gordon	679	Jackson, John Francis	758	Ewence, Jeffrey Konrad
602	Oppenheim, Peter Paul	680	George, Graeme David	759	Carter, Barry John
603	Field, Noel David	681	Bonsor, Douglas James Graeme	760	Roberts, John Kevin
604	Maddern, Barry Richard	682	McDonald, Peter William John	761	Lewis, Robin Michael
605	Stach, Robert Barry	683	Dunn, Kevin Alfred	762	Hedger, Michael John
606	Riley, John William	684	Barwick, Bruce William	763	Pennington, Peter Stewart
607	Ryan, Lawrence Leonard	685	Davies, Ian Kenneth	764	McNiece, Howard John
608	Hollis, Richard Ian Charles	686	Jamieson, Vincent Thomas	765	Jackson, Lawrence Mark
609	Linnett, Ian Alan	687	Ciancy, Allan James		
610	Paterson, Anthony John	688	Mitchell, Barry Newil		
		689	Dowie, Trevor Walter		

Candidates who have not already done so, should forward documentary evidence of their educational qualifications to this office immediately.

By order,

N. J. SIMMANCE,
Acting Secretary.

TENDERS—PUBLIC WORKS DEPARTMENT

TENDERS will be received at this Department until **TEN** a.m. on the days, and for the purposes, under mentioned.

Particulars may be learnt at the Department and also at places shown in parenthesis.

W.O. means Inspector of Works Office; P.S.—Police Station; T.S.—Technical School; H.E.S.—Higher Elementary School; S.S.—State School; H.S.—High School; C.S.—Consolidated School.

Tenders should be submitted on the Department's printed Tender Form. All tenders must be on a "Firm Tender" basis. The Board of Land and Works will not necessarily accept the lowest or any tender.

Tenders to be addressed to the Hon. the Commissioner of Public Works, and envelope containing tender to be marked "Tender for _____, closing _____".

NOTE.—No preliminary deposit is to be lodged with any tender, but a deposit in accordance with the prescribed Schedule may be required from each successful tenderer.

Tuesday, 17th October, 1961.

Ballarat.—Plenum heating to new Occupational Therapy, "Norwood" Hospital. (Amended specification.) (W.O., Ballarat.)

Ballarat.—Supply of seven (7) sanitary incinerators, Mental Hospital.

Beaumaris North.—Extension of plenum heating to four additional class-rooms, S.S. 4803.

Blackburn.—External painting to L.T.C. building, S.S. 2923.

Boolite.—Renovations and repairs, S.S. 2170. (W.O., Warracknabeal; S.S., Boolite.)

Bunyip.—New out-office block and septic tank installation, S.S. 2229. (S.S., Bunyip.)

Burnley Gardens.—Conversion of hot-water boiler to oil firing, Burnley Horticultural college.

Coburg.—Supply of hot press for "E" Division, Pentridge Gaol.

Coburg West.—Additional toilets, new spouting, &c., S.S. 3941.

Corio.—Supply and delivery of refrigerator for Canteen, Technical School.

Dennington.—Septic tank installation at school and residence, S.S. 182. (W.O., Warrnambool.)

Echuca.—Repairs and renovations, Technical School. (W.O., Shepparton; Technical School, Echuca.)

Fawkner.—Additional sanitary accommodation and connexion of school to Melbourne and Metropolitan Board of Works sewer, S.S. 3590.

Fawkner.—Supply of general furniture for second and third sections, Technical School.

Greenslopes.—New Primary School, S.S. 4891.

Greenslopes.—Electrical installation—new school of twelve (12) L.T.C. class-rooms, S.S. 4891.

Greenslopes.—Plenum heating to new twelve class-room unit, S.S. 4891.

Heathmont East.—New Primary School, S.S. 4819.

Heathmont East.—Electrical installation—new school of six (6) L.T.C. class-rooms, S.S. 4819.

Heathmont East.—Plenum heating in new six class-room unit, S.S. 4819.

Horsham.—Repairs to Bristol prefabs, and external painting to out-office block, Technical School. (W.O., Horsham; T.S., Horsham.)

Melbourne.—Hot-water service, compressed air plant and window-mounted exhaust fan, Dental Clinic, 448 St. Klida-road.

Melbourne.—Supply and delivery to Melbourne, Victoria, of one 12-in. Cutter Suction Dredge, together with floating and shore discharge pipe-lines, Ports and Harbors, Public Works Department.

Melbourne.—Maintenance cleaning, period 1st November, 1961, to 31st October, 1962, Accounts Branch and Maternal and Child Hygiene Branch, Health Department, S.K.F. Building, 278 Queen-street.

Merrilands.—Plenum heating to four additional class-rooms, S.S. 4826.

North Melbourne.—Window cleaning, period 1st November, 1961, to 31st October, 1962, Government Printing Office, Macaulay-road.

Port Campbell.—Erection of timber-framed residence, "A" type office, garage and fuel store, Police Station. (W.O., Warrnambool.)

Port Melbourne.—Supply of 2,000 garbage bins, galvanized iron, Public Works Department Storeyard, Salmon-street.

Port Melbourne.—Supply of 1,000 trestles and 500 table tops, Public Works Department Storeyard.

Ruby.—Exterior repairs and painting to residence, S.S. 3208. (W.O., Korumburra; S.S., Ruby.)

Sea Lake.—Sewerage installation, Higher Elementary School, 3273. (W.O., Swan Hill; Higher Elementary School, Sea Lake.)

Sebastopol.—Supply of sewing machines, Girls' Technical School.

Shepparton.—Supply and installation of oxy-acetylene gas manifolds, Technical School. (W.O., Shepparton and Wangaratta.)

Skipton.—Installation of septic tank at school and residence, S.S. 582. (W.O., Camperdown; S.S., Skipton.)

Sunbury.—Supply of timber, Mental Hospital.

Sunbury.—Installation of refrigeration plant in staff kitchen cool-room, Mental Hospital.

Sunbury.—New electrical reticulation (stage 4), including street lighting, Mental Hospital.

Sunshine North.—Supply of various furniture, Technical School.

Tyers.—New out-office block, septic tanks and water supply installation, S.S. 2182. (W.O., Traralgon.)

Underbool.—Erection of new out-offices and provision of septic tanks, residence and depot, Lands and Survey Department. (W.O., Mildura.)

Various.—Erection of fifty (50) timber class-rooms, staff-rooms and stores in 22 Sub-district Contracts, comprising one to seven class-rooms respectively, Schools. (W.O., Bairnsdale, Ballarat, Benalla, Bendigo, Camperdown, Horsham, Geelong, Maryborough, Mildura, Shepparton, Traralgon, Warracknabeal and Warragul.)

West Melbourne.—Supply and delivery of corkboard insulation, fourth section, Government Cool Stores.

Yallourn.—Provision of washing and drinking facilities, S.S. 4085. (W.O., Traralgon; S.S., Yallourn.)

Yallourn.—Electrical installation new trades block, Technical College. (W.O., Traralgon; Technical School (Junior), Yallourn.)

Tuesday, 24th October, 1961.

Ararat.—Hot-water systems, plenum heating, steam and condensate reticulation for Male Division, Mental Hospital. (W.O., Ararat and Ballarat.)

Ararat.—Steam-heated calorifiers to replace existing hot-water boilers in Wards M.8 and M.10, Mental Hospital. (W.O., Ballarat and Ararat.)

Blackburn.—One 32-in. woodcutting band saw and one single-spindle borer, Technical School.

Caulfield.—Electrical installation in new Junior Technical School.

Caulfield.—Bottled gas heating system, High School.

Chadstone Park.—Bottled gas heating system in portable class-rooms, S.S. 4669.

Clayton South.—Resiting, repairs to existing out-offices, connexion to sewer, fire and water service installation, S.S. 4384. (S.S., Clayton South.)

Coalville.—New out-office block, S.S. 2822. (W.O., Warragul; S.S., Coalville.)

Colac.—Bottled gas heating system in portable class-rooms, Technical School. (W.O., Ballarat.)

Cranbourne.—Repairs and painting to residence, S.S. 2068. (S.S., Cranbourne.)

Creswick.—Internal painting of office and residence, Police Station. (W.O., Ballarat; P.S., Creswick.)

Devon Meadows.—Repairs and painting to residence, S.S. 3924. (S.S., Devon Meadows.)

Doveton.—Erection of additional class-rooms, S.S. 4784.

Doveton.—Electrical installation, new block of eight (8) L.T.C. class-rooms, S.S. 4784.

Doveton.—Plenum heating to eight class-room unit, new wing, S.S. 4784.

Eaglehawk North.—Installation of septic sewerage, S.S. 1428. (W.O., Bendigo; S.S., Eaglehawk North.)

Edithvale.—Replacement of roofing to main building and provision of new shelter pavilion, S.S. 3790. (S.S., Edithvale.) (Amended specification.)

Fairfield.—Supply, delivery, installation and testing of one hydro-extractor in the laundry at Fairlea Female Prison.

Frankston.—Supply and lay rubber linoleum tiles, Teachers' Hostel.

Geelong.—Supply and laying of approximately 250 square yards of 1-in. vinyl tiles, Gordon Institute of Technology. (W.O., Geelong.)

Glen Waverley.—Electric light and power installation for new canteen, High School, O'Sullivan-road. (H.S., Glen Waverley.)

Hamilton.—Electrical installation in L.T.C. extensions and alterations, High School. (W.O., Hamilton; H.S., Hamilton.)

Hamilton.—Bottled gas heating system in portable class-rooms, High School. (W.O., Hamilton.)

Heywood.—Bottled gas heating system, Consolidated School. (W.O., Hamilton.)

Melbourne.—Provision of toilet facilities, &c. (new building), Stamp Duties Office.

Melbourne.—Renovations to Osborne Hall, Emily McPherson College of Domestic Economy.

Melbourne.—Electrical installation, Industrial Electronics Laboratories, Royal Melbourne Institute of Technology, cnr. Franklin and Bowen streets. (Royal Melbourne Institute of Technology, Melbourne.)

Mont Park.—Supply of various plumbing fittings, Mental Hospital.

Noble Park.—Bottled gas heating system in portable class-rooms, Technical School.

Rainbow.—Installation of septic sanitation at the school, S.S. 3313. (W.O., Warracknabeal.)

St. Albans.—Supply and installation of two effluent pumps, S.S. 2969.

Sale.—Strengthening of roof to modelling rooms, Technical School. (W.O., Traralgon; T.S., Sale.)

Sea Lake.—Erection of new school, Higher Elementary School. (W.O., Mildura and Swan Hill.)

Sea Lake.—Electrical installation, Higher Elementary School. (W.O., Swan Hill and Horsham; H.E.S., Sea Lake.)

Sea Lake.—Supply, delivery, installation and testing of the mechanical services, Higher Elementary School. (W.O., Warracknabeal and Swan Hill.)

Sunbury.—Supply, delivery and installation of a hammer mill, Mental Hospital.

Tallangatta.—Installation of liquid petroleum gas, High School. (W.O., Wangaratta.)

Various.—Supply and erection of 40 timber-framed prefabricated portable class-rooms (thirteen—32 ft. x 24 ft. and 27—24 ft. x 24 ft.) on various school sites in Victoria.

Warragul North.—Septic tank installation and additional out-office, &c., S.S. 4695. (W.O., Warragul; S.S., Warragul North.)

Welshpool.—Repairs and painting, S.S. 3011. (W.O., Korumburra; S.S., Welshpool.)

Tuesday, 31st October, 1961.

Bendigo.—General repairs, renovations and painting, Technical School. (W.O., Bendigo.)

Bethanga.—Purchase and removal of old school building, S.S. 1883. (W.O., Wangaratta.)

Boort.—Renewal of front and back verandah floors, replacement of G.C.I. roof sections, Higher Elementary School 1796. (W.O., Bendigo; H.E.S., Boort.)

Burnley.—Erection of Sheep Facial Eczema House, Horticultural Gardens.

Carrum Downs.—New out-offices and septic tank installation, S.S. 3613. (S.S., Carrum Downs.)

Caulfield.—Erection of steel and reinforced concrete building, High School. (Specified bills of quantities available from W. P. J. Tillyard, 240 Victoria-parade, East Melbourne.)

Coburg.—External and internal repairs and painting, Court House. (Amended specification.)

Coburg.—Supply, delivery and installation to working order of one (1) 150-h.p. packaged boiler, Pentridge Gaol. Corryong.—New out-office block, connexion to town sewerage, Consolidated School. (W.O., Wangaratta; C.S., Corryong.)

Donald.—New High School building, &c. (W.O., Maryborough and Ballarat.)

Donald.—Electrical installation in new type "300", High School. (W.O., Maryborough and Bendigo; P.S., Donald.)

Donald.—Supply and installation of mechanical services, High School. (W.O., Warracknabeal.)

Geelong.—Supply and fix curtains, Teachers' College. (W.O., Geelong.)

Kilmore.—Electrical installation, electric heating and circulating fans, Court House. (P.S., Broadford.)

Maryborough.—Internal and external repairs and painting, Inspector of Works residence, Public Works Department. (W.O., Maryborough.)

Maryborough.—Internal and external repairs and painting, Police Station. (W.O., Maryborough.)

Melbourne.—Supply, delivery and installation of sawdust extraction plant in carpenter's shop and/or motorizing of two (2) existing machines, Royal Botanic Gardens, Domain-road.

Niddrie.—Plenum heating to four additional class-rooms, S.S. 4849.

Normanville.—Removal of Budgerum East State School and re-erection/restoration, plus provision of new shelter shed and out-offices, S.S. 4189. (W.O., Swan Hill; S.S., Normanville.)

Ripplebrook.—Erection of one shelter pavilion, S.S. 2129. (W.O., Warragul; S.S., Ripplebrook.)

Robinvale.—Supply of general furniture, teacher's residence, Consolidated School.

South Melbourne.—Renovations to main building and practice flat, J. H. Boyd Domestic College, City-road.

Stawell.—Supply, delivery, installation and testing of one hot-water calorifier and associated pipe-work in laundry, Pleasant Creek Special School. (W.O., Ballarat and Ararat.)

Stawell.—Repairs and painting residence, 6 Maude-street, Lands Department. (W.O., Ararat; P.S., Stawell.)

Sunbury.—Hot-water radiator heating and hot-water supply systems in Wards M.1, 2, 3, and F.1, 2, 3, and exhaust ventilation in M.S.U.'s, Wards M.1 and F.1, Mental Hospital.

Wangaratta.—Repairs and painting, Public Works Department Inspector of Works residence (Electrical). (W.O., Wangaratta.)

Yackandandah.—Repairs and painting, Court House. (W.O., Wangaratta; P.S., Yackandandah.)

Yackandandah.—Renewal of flooring, S.S. 1103. (W.O., Wangaratta; S.S., Yackandandah.)

Wednesday, 8th November, 1961.

Newborough.—Erection of new Diploma Block, Yallourn Technical School. (W.O., Traralgon.)

Newborough.—Electrical installation in new Diploma Wing, Yallourn Technical School. (W.O., Traralgon.)

Newborough.—Supply, delivery, installation and testing of the central heating, hot water, air-conditioning, ventilation and associated services, new Diploma Wing, Yallourn Technical School. (W.O., Traralgon and Warragul.)

H. R. PETTY,
Commissioner of Public Works.

Public Works Department,
Melbourne, 10th October, 1961.

PRIVATE ADVERTISEMENTS

CITY OF ARARAT.

LOAN No. 47.

Notice of Intention to Borrow the Sum of £9,250 for Permanent Works and Undertakings.

NOTICE is hereby given that the Council of the City of Ararat proposes to borrow the sum of Nine thousand two hundred and fifty pounds on the credit of the municipal revenues of the Mayor, Councillors and Citizens of the said City of Ararat, such sum to be raised by the grant of a mortgage, in accordance with the provisions of the *Local Government Act 1958*.

1. The maximum rate of interest that may be paid is £5 17s. 6d. per cent. per annum.

2. The purpose for which the loan is to be applied is—
Permanent works and undertakings—

(a) Purchase of plant (tractor and mower; trencher)	£2,750
(b) Capital works, electrical undertaking— purchase of transformers, poles, new lines and meters; and building reconstruction	6,500

£9,250

3. The period of the loan shall be ten years.

4. The moneys borrowed shall be repayable by providing out of the municipal fund twenty half-yearly instalments of approximately £618 3s. each, including principal and interest, on the 1st day of January and the 1st day of July during the currency of the loan. The first instalment shall be payable on the 1st day of July, 1962.

5. Such moneys shall be repayable at the State Savings Bank of Victoria, Melbourne.

The plans and specifications and the estimate of the cost of the proposed works and a statement showing the proposed expenditure of the moneys to be borrowed, are open for inspection at the Town, Hall, Ararat.

Dated 3rd October, 1961.

15830 J. I. GRENFELL, Town Clerk.

CITY OF BROADMEADOWS.

PRIVATE STREETS LOAN No. 22.

Construction of Private Streets.

NOTICE is hereby given that at a Meeting of the Council of the City of Broadmeadows, held at the Town Hall, Broadmeadows, on Monday, 14th August,

1961, the said Council did agree to the following Resolution, that is to say:—

That the Council do by Special Order and it does hereby resolve to borrow the sum of £25,000 by the grant of a mortgage on the credit of the Mayor, Councillors, and Citizens of the City of Broadmeadows, in accordance with the provisions of the *Local Government Act 1958* and amendments.

The rate of interest to be paid shall be £5 17s. 6d. per centum per annum. The moneys borrowed shall be repayable by providing twenty half-yearly payments of £1,670 8s. including principal and interest, due on the 1st day of April and the 1st day of October during the currency of the loan, and the first payment shall be payable on the 1st day of April, 1962. Such moneys shall be repayable at the Commonwealth Bank of Australia, Glenroy.

The purposes for which the said loan shall be applied are for the construction of private streets under the provisions of Division 10 of Part XIX. of the *Local Government Act 1958* and amendments, and the loan shall be liquidated from the receipts of money payable under schemes under the said Division.

Notice is hereby further given that at a Meeting of the said Council held at the Town Hall, Broadmeadows, on 11th September, 1961, the said Resolution was confirmed.

E. F. SMILEY, Town Clerk.

Town Hall, Broadmeadows. 15831

CITY OF BRIGHTON.

LOAN No. 44.

Notice of Intention to Borrow the Sum of £25,000 for Permanent Works and Undertakings.

NOTICE is hereby given that the Council of the City of Brighton proposes to borrow the sum of £25,000 on the credit of the municipal revenues of the Mayor, Councillors and Citizens of the said City, such sum to be raised by the grant of a mortgage, in accordance with the provisions of the *Local Government Act 1958*.

1. The maximum rate of interest that may be paid is £5 17s. 6d. per cent. per annum.

2. The purposes for which the loan is to be applied are recreation reserve improvements and reconstruction of roads.

3. The period of the loan shall be ten years.

4. The moneys borrowed shall be repayable by providing out of the Municipal Fund twenty half-yearly instalments of approximately £1,670 14s. each, including principal and interest, on the 1st day of August and the 1st day of February during the currency of the loan. The first instalment shall be payable on the 1st day of August, 1962.

5. Such moneys shall be repayable at the State Savings Bank of Victoria, Melbourne.

The plans and specifications and the estimate of the cost of the proposed works, and a statement showing the proposed expenditure of the moneys to be borrowed, are open for inspection at the Municipal Offices, Boxshall-street, Brighton.

H. C. FERGUSON, Town Clerk.

Municipal Offices, Boxshall-street, Brighton. 15826

CITY OF CAMBERWELL.

REGULATION No. 11.

A Regulation of the City of Camberwell, numbered 11, made under section 4 of Part VI. of the Fifteenth Schedule to the *Local Government Act 1958* in force in the City by virtue of a By-law of the above-named City, numbered 89, for appointing the times and hours during or at which respectively any building or ground registered under the said Part shall be used for the purpose for which it is registered or shall be closed.

IN pursuance of the powers conferred by the *Local Government Act 1946*, and the *Local Government Act 1958* and every and any other power it thereunto enabling, the Mayor, Councillors and Citizens of the City of Camberwell make the following Regulation, which shall apply to and have operation throughout the whole of the municipal district:—

1. Regulation No. 6 made under section 4 of Part VI. of the Thirteenth Schedule to the *Local Government Act 1903* for appointing the times and hours during or at which respectively any registered hall or other building used for public meetings or any building or any ground in which public amusements are conducted shall be used for the purposes for which it is registered or shall be closed is hereby repealed.

2. In this Regulation the expression "registered premises" shall mean any hall or other building used for public meetings or any building or ground in which public amusements are conducted registered pursuant to the said Part VI. and also public buildings registered with the Commission of Public Health under the *Health Act 1958*.

3. The times and hours during or at which respectively any registered premises may be used for the purpose for which such premises are registered shall be as follows:—

On Monday, Tuesday, Wednesday, Thursday and Friday in each week from the hour of Eight o'clock in the forenoon until the hour of Twelve o'clock midnight next following; and on Saturday in each week from the hour of Eight o'clock in the forenoon until the hour of half-past Eleven o'clock in the afternoon next following.

4. Every registered premises shall be closed between the hours of Twelve o'clock midnight on the night of Monday, Tuesday, Wednesday, Thursday and Friday in each week and Eight o'clock in the forenoon of the next succeeding day and between the hours of half-past Eleven o'clock in the afternoon of Saturday in each week and Eight o'clock in the forenoon of the next succeeding Monday, provided that nothing herein contained shall apply to any ball, private party or private social held in any hall or other building registered as aforesaid on any Monday, Tuesday, Wednesday, Thursday or Friday nor to any religious service conducted on any Sunday.

Resolution for passing this Regulation agreed to by the Council the 4th day of September, 1961, and confirmed the 2nd day of October, 1961.

The common seal of the Mayor, Councillors and Citizens of the City of Camberwell was hereunto affixed, in the presence of—

NEVILLE C. LEE, Mayor.

(SEAL) W. A. FORDHAM, Councillor.

H. L. POLGLASE, Acting Town Clerk.

15821

CITY OF CAMBERWELL.

REGULATION No. 12.

Libraries.

A Regulation of the City of Camberwell, numbered 12, made under section 2 of Part IV. of the Fifteenth Schedule to the *Local Government Act 1958* in force in the City by virtue of a By-law of the City of Camberwell, numbered 89, for the proper management and control of public libraries belonging to the municipality of the City of Camberwell, or under the control or management of the Council thereof.

IN pursuance of the powers conferred by the *Local Government Acts* and of every other power it thereunto enabling, the Mayor, Councillors and Citizens of the City of Camberwell make the following Regulation, which shall apply to and have operation throughout the whole of the municipal district:—

Repeal.—Regulation No. 9 of the City of Camberwell made by the Council on the 15th August, 1955, is hereby repealed.

1. **Definition.**—In these Regulations, unless the context or subject matter otherwise indicates or requires:—

- (a) "Librarian" includes the person appointed by the City of Camberwell City Council for the time being in charge of the library generally, or any portion or section thereof.
- (b) "Ratepayer" is any person who is an owner, lessee, or occupier of any rateable property within the City of Camberwell and is liable to pay rates on same.

2. **Use of Library.**—(a) Services of the Library on the premises will be available to everyone irrespective of residential qualifications, in accordance with the *Free Library Service Act*.

(b) No person shall without the Librarian's permission use the Library for any other purpose than reading, consulting, or borrowing the books of the Library.

3. **Reading in the Library.**—Any person wishing to use the Library may be required—

- (i) To register himself by completing a written form which shall state his name, address, and such other particulars as may be specified therein. Such form shall be prescribed by the Council, and a copy thereof shall be displayed in the Library.
- (ii) To accept a card, ticket, or token to be presented or surrendered as a condition of entry into the Library for the use of any book.

(iii) To make written application for any book for which the Librarian may require written application.

4. *Hours of Opening.*—The Library will be open to all borrowers in the various sections at such times as the Council may determine from time to time.

5. *Membership.*—Subject to the approval of the Librarian, any person in the following categories is entitled to borrow books for perusal:—

(a) Adult—

ratepayers (see definition) of the City of Camberwell, irrespective of where they live;

residents of the City of Camberwell who are not ratepayers, if guaranteed by a ratepayer of this City;

non-residents who are employed within the municipality provided they are guaranteed by their employer.

students, sixteen years or over, who are non-residents but attend school in the area, provided they are guaranteed by a ratepayer of the City of Camberwell.

non-residents who do not come under any of the above categories, who are residents of the municipalities whose boundaries join with the City of Camberwell, and whose municipality provides a Library Service in conformity with the Free Library Service Board and provides a reciprocal service to residents in the City of Camberwell may join on the completion of an "Application for membership form" from their own library, obtaining the written certification of their librarian and presenting it together with the necessary information completed on a Camberwell application form.

(b) *Teenage*—for boys and girls who live, work or attend school in the City of Camberwell, or who reside in an adjoining municipality offering reciprocal library service and who are not less than thirteen years of age or who attend 8th grade of a State School or 1st year of a High School on completion of the appropriate application form and obtaining the signature of a parent of the applicant.

Members of the Teenage Library may borrow from the Adult Library if they obtain the written approval of a parent of the applicant.

(c) *Junior*—any boy or girl who lives or attends school in the City of Camberwell, or who resides in the municipality offering reciprocal library service, and being between the age of eight and thirteen years, on filling in the appropriate card and obtaining the signature of a parent of the applicant.

(d) *Tinies*—any boy or girl, 3 to 7 years, of a parent who is eligible for membership may join, but the parent is required to supervise the child and is held responsible for books in his or her care.

6. *Borrowing.*—No person shall take away any book or other library property unless he has:—

(a) Made application for registration in a written form and become a registered borrower.

(b) Satisfied the Council by such evidence as the Council may require that he is a fit and proper person to be so registered.

(c) Signed an undertaking in a form which shall be prescribed by the Council, or if he is under seventeen years of age presented such an undertaking signed on his behalf by a parent, guardian, or other person who may be acceptable to the Council, that he or the person giving the undertaking on his behalf, as the case may be, will—

(i) Make good the loss of or damage to any book set or series whilst in his use or possession and pay any charges or fines incurred under these Regulations.

(ii) Notify the Librarian of any change in his address.

(iii) Not transfer to any person any book of the Library.

(iv) Not aid or abet any person in the use of the Library in his name except as an agent.

(v) Obey all regulations, ordinances, by-laws, and rules which may apply to the Library and any reasonable direction of the Librarian.

A copy of such application form shall be displayed in the Library.

7. *Condition of Books.*—Before using or removing any book from the Library for his use, a reader or borrower shall examine it and report any mark, blemish, or defect to the Librarian.

8. *Record of Loan.*—No person shall take any book from or hold any book out of the Library unless the Librarian has consented thereto and such record has been made in connexion therewith, as the Librarian may require.

9. *Period of Loan.*—No books shall be deemed to have been returned to the Library unless it has been handed to the Librarian or left in a place or receptacle in the Library designated for the return of books, or despatched to the Library in a manner and by means previously approved by the Librarian:—

(a) The time within which any book shall be returned to the Library by any registered borrower of the Library shall be fourteen days, Sundays and holidays included, from the date of the borrowing of the said book. Provided that where the last day for the return of the book is a public holiday or any other day on which the Library is closed, the book may without charge be returned on the first day thereafter on which the Library is open.

(b) A borrower may extend the period of loan for books or magazines issued to him by letter, telephone or personal call, provided that the book is not bespoken by another borrower, by giving the relevant information concerning the record of the loan. Books and magazines may not be extended by letter or telephone on more than two consecutive occasions without first returning them to the place of issue.

(c) Where a book is not returned as aforesaid the book shall be deemed to be overdue.

(d) Subject to the proviso in paragraph (a) of this Regulation, if a book is not returned to the Library within the time fixed by the Council, the borrower may be charged a sum not exceeding one penny (or such an amount as the Council shall determine) for each and every day (Sundays and holidays included) the book is retained beyond that time. No person shall be liable under this paragraph to be charged any sum greater than the value of the book concerned. Any borrower who loses or damages his Membership card or any stationery in the book used for recording the record of the loan will be required to pay the sum of 1s. for each and every item of stationery damaged or missing from the borrowed book and in the event of the loss of the Membership card a lapse of seven days may be required before a replacement will be issued.

(e) Notwithstanding anything contained in this Regulation, a borrower shall return any book borrowed by him within 24 hours after receipt by him of a notice by post or otherwise from the Council calling upon him to do so.

10. *Non-return of Books.*—(a) If a book is lost or stolen from a borrower, or is overdue, he shall replace it or pay to the Librarian the full value of such a book as the Librarian may decide. In the event of the book being part of a set or series, and the book becoming overdue, or the borrower being unable to replace the same in consequence of it having been lost or stolen, the borrower shall pay to the Librarian the full value of the whole set or series.

(b) The Council may take action for the recovery of a book, or the value thereof, at any time after the book has become overdue.

11. *Good Behaviour.*—No person shall—

(a) Enter or remain in the Library whilst suffering from any contagious or infectious disease.

(b) Enter or remain in the Library improperly or partially dressed, or discard or remove any part of his clothing therein, without the permission of the Librarian.

(c) Enter or remain in the Library whilst offensively unclean in person or clothing.

(d) Bring into the Library or keep with him or permit to accompany or remain with him in the Library any animal.

(e) Smoke, light, or use in any way tobacco or any similar substance in the Library.

(f) Eat or drink or prepare for drinking any beverage, food, medicine, or the like in the Library.

- (g) Interfere in any way with the comfort and convenience of other persons using the Library.
- (h) Use offensive or obscene language in the Library.
- (i) Make disturbing noises in the Library by speech or otherwise.
- (j) Deface, mutilate, or mark by cutting or tearing or by writing or by improper folding or otherwise any part of any book belonging to the Library.
- (k) Use in the Library any writing, drawing, or painting materials, or trace on or from any book, without permission from the Librarian.
- (l) Deface or mark by writing or otherwise, or damage or in any way misuse any fixture, furniture, or record of the Library.
- (m) Misplace or secrete a book or any record of a book in the Library with intent to hold its use from others.
- (n) Use the Library in any way in the name of another person, except as agent of such person.

12. *Offence*.—Any person who commits any offence against these Regulations shall, on being requested by the Librarian to do so, forthwith leave the Library and shall not thereafter, without permission of the Librarian, enter or use the Library.

13. *Name and Address*.—Notwithstanding any other provision of these Regulations, any person who is in the Library shall give his name and address to the Librarian on being requested by the Librarian so to do.

14. *Penalty*.—Any person who commits an offence against these Regulations shall be liable to a penalty not exceeding Five pounds.

Resolution for passing this Regulation agreed to by the Council the 4th day of September, 1961, and confirmed the 2nd day of October, 1961.

The common seal of the Mayor, Councillors, and Citizens of the City of Camberwell was hereto affixed by order of the Council the 2nd day of October, 1961, in the presence of—

(SEAL) NEVILLE C. LEE, Mayor.
W. A. FORDHAM, Councillor.
H. L. POLGLASE, Acting Town Clerk.

15822

CITY OF HEIDELBERG.

BY-LAW No. 223.

Altering and amending By-law No. 128 for prescribing residential area No. 2 at Diamond Creek.

A By-law of the City of Heidelberg made under the provisions of the *Local Government Act 1958*, and particularly under and with reference to sections 197 and 228 and numbered 223 for altering and amending By-law No. 128.

IN pursuance of the powers conferred by the Local Government Act and of any and every other power enabling the Mayor, Councillors and Citizens of the City of Heidelberg with the approval of the Governor in Council order as follows:—

That By-law No. 128 be amended—

By transferring from Residential Area No. 1 to Residential Area No. 2, lot 5, with a total frontage of 106 feet to the east side of Fyffe-street and for an average depth of 130 feet shown on plan of subdivision No. 6350 as part of Crown portion 2, Parish of Nillumbik, County of Evelyn, and being the land more particularly described in certificate of title, volume No. 4905, folio No. 381.

The Resolution for passing this By-law was agreed to by the Council on the 20th March, 1961, and confirmed on the 17th April, 1961.

(SEAL) T. F. RICH, Mayor.
F. C. SWEENEY, Councillor.
E. C. JACK, Acting Town Clerk.

Approved by the Governor in Council, on the 26th September, 1961.—N. G. WISHART, Acting Clerk of the Executive Council. 15823

CITY OF HEIDELBERG.

LOCAL GOVERNMENT ACT 1958.

Notice to all Whom it May Concern:

WHEREAS the Council of the municipality of the City of Heidelberg in the State of Victoria deems it expedient to execute a certain work or undertaking for the purpose of providing a place of public resort and recreation, for the purposes whereof it is in the opinion

of the said Council necessary and desirable that the said Council exercise its power of taking land compulsorily within the municipal district of the said Council, as provided by the *Local Government Act 1958*, and the said Council has caused its surveyor to prepare a plan of the said work or undertaking as is necessary and in which is expressed the nature and extent of such work or undertaking and the exact site and admeasurements thereof and on and through what land the said work or undertaking is proposed to be placed and the names of the owners or reputed owners, lessees or reputed lessees and the occupiers of such land so proposed to be taken so far as known and the said plan so prepared has been approved by the said Council.

In pursuance of the provisions of the *Local Government Act 1958*, the said Council doth hereby publish and give notice that the description shortly of the purport of the said work or undertaking and of the said plan is as follows:—

The provision of a place of public resort and recreation at Diamond Creek.

And the said Council doth hereby give further notice that the said plan is deposited at the office of the said Council, Town Hall, Upper Heidelberg-road, Ivanhoe, and is there open for inspection and perusal on all the days and between the hours the municipal office is appointed to be open for the space of forty clear days from the date of the publication of this notice in the *Government Gazette*.

And the said Council doth hereby call upon all persons interested in or affected by the said proposed work or undertaking to set forth in writing addressed to the said Council or the Town Clerk thereof, at the Town Hall, Upper Heidelberg-road, Ivanhoe, within forty clear days from the date of the publication of this notice as aforesaid all objections which they may have to the said work or undertaking.

Dated this 6th day of October, 1961.

The Common seal of the Mayor, Councillors and Citizens of the City of Heidelberg was hereto affixed by me—

E. C. JACK, Acting Town Clerk.

in the presence of—

(SEAL) C. A. MARTIN, Mayor.
D. SEDDON, Councillor.

15879

CITY OF HEIDELBERG.

WHEREAS the Council of the municipality of Heidelberg has received an application from the owners of so many of the premises fronting on Midway-street, West Heidelberg, as in rateable value are the greater part of all premises so fronting, the Council hereby declares the same to be dedicated to the public as a public highway.

The common seal of the Mayor, Councillors and Citizens of the City of Heidelberg was hereto affixed by me—

E. C. JACK, Acting Town Clerk.

in the presence of—

(SEAL) CHARLES A. MARTIN, Mayor.
FRANK T. ROJO, Councillor.

15824

CITY OF HEIDELBERG.

NOTICE OF INTENTION TO APPLY FOR AN ORDER IN COUNCIL UNDER THE ELECTRIC LIGHT AND POWER ACT 1958.

THE Mayor, Councillors and Citizens of the City of Heidelberg, acting by and through the Council of that municipality and herein called "the applicant", hereby gives notice that, for the purpose of enabling the applicant to supply consumers within the area of supply under the Shire of Heidelberg Electric Lighting Order No. 100, 1914, with electricity to be taken in bulk from the sub-station "EP" of the State Electricity Commission of Victoria situated in Quinn-street, City of Preston, the applicant intends to apply to the Governor in Council of the State of Victoria for an Order under section 10 of the *Electric Light and Power Act 1958*, authorizing the applicant to lay down or place and to use and maintain electric lines for the above purpose within an area comprising parts of Swanston-street, Quinn-street and Bell-street (City of Preston) as follows:—

Commencing from the south-eastern alignment of the State Electricity Commission sub-station "EP"; thence in a south-westerly direction for a distance of approximately 68 feet to a pole situated at the south-eastern corner of Swanston-street and Quinn-street; thence in a south-westerly direction across Quinn-street for a distance of approximately 137 feet to a

pole situated on the western side of Quinn-street; thence in a southerly direction along the western side of Quinn-street for a distance of approximately 825 feet to a pole situated on the southern side of Bell-street; thence in an easterly direction for a distance of approximately 360 feet to the centre of Darebin Creek, the municipal boundary of the City of Preston and the City of Heidelberg.

The said streets are indicated upon a plan of the locality, which plan is intended to be lodged with the application for Order.

Copies of the draft Order and of the Order, when made, can be obtained by any person at the price of Ten shillings each at the office of the applicant, Town Hall, Ivanhoe, and at the office of the State Electricity Commission of Victoria at 22-32 William-street, Melbourne.

Notices of objection and other documents may be served at the office of the applicant as aforesaid.

Every council, company, person or persons desirous of bringing before the State Electricity Commission of Victoria, by whom the *Electric Light and Power Act 1958* is administered, any objection respecting the application must do so within three months from the date of the *Government Gazette* containing this advertisement by notice addressed to the Secretary, State Electricity Commission of Victoria, 22-32 William-street, Melbourne, marked on the outside of the cover enclosing it "*Electric Light and Power Act 1958*".

A copy of every such notice must also be forwarded to the applicant for the Order.

Dated this 6th day, of October, 1961.

15825 E. C. JACK, Acting Town Clerk.

CITY OF KEW.

LOAN No. 47.

Notice of Intention to Borrow the Sum of Sixty Thousand Pounds (£60,000) for Permanent Works and Undertakings in the City of Kew.

NOTICE is hereby given that the Council of the City of Kew proposes to borrow, on the credit of the Mayor, Councillors and Citizens of the City of Kew the sum of Sixty thousand pounds (£60,000), such sum to be raised by the grant of a mortgage, in accordance with the provisions of the Local Government Acts.

The maximum rate of interest that may be paid is £5 17s. 6d. per centum per annum.

The money borrowed shall be repayable at the Local Authorities Superannuation Board, Melbourne, in full at maturity and by half-yearly instalments of interest on the 1st days of March and September in each year, the loan to have a currency of 40 years, the first payment to be made on 1st September, 1962, and the final payment and repayment of principal in full on the 28th day of February, 2002.

The purposes for which the loan is to be applied are:—

Municipal Depot—Office and storeroom ..	£2,000
Places of Public Resort and Recreation—	
Swimming pool improvements ..	£10,000
Victoria Park improvements ..	6,000
	16,000
Construction of roads	39,500
Underground drains	2,500
	£60,000

The loan is to be liquidated by a sinking fund which shall be created in accordance with the provisions of the Local Government Acts by the half-yearly investment of such amount as the Auditor-General certifies will be sufficient to repay the principal moneys secured by the mortgage within the currency of the loan, in such manner as the Treasurer of Victoria shall direct.

The plans, specifications and estimates of cost of the works referred to above, and statement showing the proposed expenditure of the money to be borrowed, are open for inspection during office hours of the Council, Town Hall, Kew.

Dated this 4th day of October, 1961.

15791 W. D. BIRRELL, Town Clerk.

CITY OF MELBOURNE.

BY-LAW No. 419.

A By-law of the Council of the City of Melbourne made under the provisions of sections 49 and 50 of an Act of the Parliament of Victoria 27 Victoria No. 178 and numbered 419 for registering places of pastime and for other purposes.

IN pursuance of the powers conferred by sections 49 and 50 of the said Act 27 Victoria No. 178 and every other Act or power enabling it in that behalf the Council of the City of Melbourne doth order as follows:—

1. Every person who keeps or conducts or proposes to keep or conduct any bowling alley or skittle ground (not in the premises of a licensed victualler) place for wrestling or in which any game or pastime shall be or is proposed to be kept or conducted shall register such alley ground or place at the office of the Council, and the Council may refuse such registration.

2. The registration of any bowling alley or skittle ground (not in the premises of a licensed victualler) place for wrestling or in which any game or pastime shall be or is proposed to be held or conducted within the City of Melbourne shall unless sooner suspended or cancelled expire on the date of this By-law coming into operation and every registration made thereafter shall be of force until the thirty-first day of October after the making thereof and no longer but may be sooner suspended or cancelled by the Council for any breach of the regulations of the Council or for any other sufficient cause.

3. For every such registration and for every renewal thereof there shall be paid to the Town Clerk in aid of the town fund by the person for whom such registration shall be made the sum of Two pounds.

Resolution for passing this By-law agreed to by the Council of the City of Melbourne the twenty-first day of August One thousand nine hundred and sixty-one and confirmed the second day of October One thousand nine hundred and sixty-one.

M. NATHAN, Lord Mayor.
F. H. ROGAN, Town Clerk.

15792

CITY OF MELBOURNE.

TEMPORARY OVERDRAFT ACCOMMODATION.

NOTICE is hereby given that, in accordance with the provisions of section 14 of the *Melbourne and Geelong Debentures and Inscribed Stock Act 1960*, it is the intention of the Council, during the municipal year ending 30th September, 1962, to obtain from the Council's bankers, the National Bank of Australasia Limited, advances by overdraft of current account upon the credit of the municipality, for the purposes of carrying into effect the provisions of the several Acts of Parliament relating to the City of Melbourne and to provide funds for permanent works and undertakings.

The amount of overdraft accommodation required during the current municipal year is estimated not to exceed £600,000.

F. H. ROGAN, Town Clerk.

Town Hall, Melbourne, 4th October, 1961.

15793

CITY OF MILDURA.

LOAN No. 49.

Notice of Intention to Borrow the Sum of £15,000 for Permanent Works and Undertakings.

NOTICE is hereby given that the Council of the City of Mildura proposes to borrow the sum of £15,000 on the credit of the municipal revenues of the Mayor, Councillors and Citizens of the said City, such sum to be raised by the grant of a mortgage, in accordance with the provisions of the *Local Government Act 1958*.

1. The maximum rate of interest that may be paid is £5 17s. 6d. per cent. per annum.

2. The purposes for which the loan is to be applied are—

Road construction, Council proportion, C.A.R. works	£8,660
Construction of footpaths, kerbs, channels in parts of 11th and 12th streets and Cherry-avenue	6,340
	£15,000

3. The period of the loan shall be ten years.

4. The moneys borrowed shall be repayable by providing out of the Municipal Fund twenty half-yearly instalments of approximately £1,002 8s. 6d. each, including principal and interest, on the 1st day of January and the 1st day of July during the currency of the loan. The first instalment shall be payable on the 1st day of July, 1962.

5. Such moneys shall be repayable at the State Savings Bank of Victoria, Melbourne.

15834

W. J. DOWNIE, Town Clerk.

CITY OF MILDURA.

LOAN No. 50.

Notice of Intention to Borrow the Sum of £15,000 for Permanent Works and Undertakings.

NOTICE is hereby given that the Council of the City of Mildura proposes to borrow the sum of £15,000 on the credit of the municipal revenues of the Mayor, Councillors and Citizens of the said City, such sum to be raised by the grant of a mortgage, in accordance with the provisions of the *Local Government Act 1958*.

1. The maximum rate of interest that may be paid is £5 17s. 6d. per cent. per annum.

2. The purposes for which the loan is to be applied are—

Municipal properties	£5,000
Road, footpath and drainage construction	10,000
	£15,000

3. The period of the loan shall be ten years.

4. The moneys borrowed shall be repayable by providing out of the Municipal Fund twenty half-yearly instalments of approximately £1,002 8s. 6d. each, including principal and interest, on the 1st day of January and the 1st day of July during the currency of the loan. The first instalment shall be payable on the 1st day of July, 1962.

5. Such moneys shall be repayable at the National Bank of Australasia, Mildura.

15835.

W. J. DOWNIE, Town Clerk.

CITY OF NUNAWADING.

LOAN No. 44.

Notice of Intention to Borrow the Sum of £55,000 for Permanent Works and Undertakings.

NOTICE is hereby given that the Council of the City of Nunawading proposes to borrow the sum of Fifty-five thousand pounds (£55,000) on the credit of the municipal revenues of the said City of Nunawading, such sum to be raised by the grant of a mortgage in accordance with the provisions of the *Local Government Act 1958*.

1. The maximum rate of interest to be paid is 5½ per cent. per annum, payable half-yearly.

2. The purposes for which the loan is to be applied are—

Acquisition of land for road widening, acquisition of land and provision of infant welfare and pre-school centres, construction of channelling, road construction, construction of underground drain, provision of reserves and places of public resort and recreation.

3. The period of the loan shall be forty-five years.

4. The loan is to be liquidated by the creation of a sinking fund, pursuant to the provisions of section 428A of the *Local Government Act 1958*.

5. Such moneys shall be repayable at the Commonwealth Trading Bank of Australia, Canberra, or at such other place as the lender may from time to time require, and shall be free of exchange in any capital city of Australia, and in Canberra.

The plans and specifications and the estimate of the cost of the proposed works and a statement showing the proposed expenditure of the moneys to be borrowed, are open for inspection at the Municipal Offices, Nunawading.

A. ROY CHARLESWORTH, Town Clerk.

2nd October, 1961.

15786

CITY OF NUNAWADING.

LOAN No. 48.

Notice of Intention to Borrow the Sum of £1,000 for Permanent Works and Undertakings.

NOTICE is hereby given that the Council of the City of Nunawading proposes to borrow the sum of One thousand pounds (£1,000) on the credit of the municipal revenues of the said City of Nunawading, such sum to be raised by the grant of a mortgage in accordance with the provisions of the *Local Government Act 1958*.

1. The maximum rate of interest to be paid is 5½ per cent. per annum, payable half-yearly.

2. The purpose for which the loan is to be applied is improvements to place of public resort.

3. The period of the loan shall be ten years.

4. The loan is to be liquidated by the creation of a sinking fund pursuant to the provisions of section 428A of the *Local Government Act 1958*.

5. Such moneys shall be repayable at the Commonwealth Trading Bank of Australia, Melbourne, or the Council's bankers for the time being in Melbourne.

The plans and specifications and the estimate of the cost of the proposed works and a statement showing the proposed expenditure of the moneys to be borrowed, are open for inspection at the Municipal Offices, Nunawading.

A. ROY CHARLESWORTH, Town Clerk.

2nd October, 1961.

15785

CITY OF NUNAWADING.

LOAN No. 51.

Notice of Intention to Borrow the Sum of £60,000 for Permanent Works and Undertakings.

NOTICE is hereby given that the Council of the City of Nunawading proposes to borrow the sum of Sixty thousand pounds (£60,000) on the credit of the municipal revenues of the said City of Nunawading, such sum to be raised by the grant of a mortgage in accordance with the provisions of the *Local Government Act 1958*.

1. The maximum rate of interest to be paid is 5½ per cent. per annum, payable half-yearly.

2. The purposes for which the loan is to be applied are—

Drain construction, providing places of public resort and recreation, purchase of land for disposal of refuse and rubbish, erection of pre-school centres and purchase of land and provision of municipal storeyard.

3. The period of the loan shall be forty years.

4. The loan is to be liquidated by the creation of a sinking fund, pursuant to the provisions of section 428A of the *Local Government Act 1958*.

5. Such moneys shall be repayable at the Commonwealth Trading Bank of Australia, Melbourne, or the Council's bankers for the time being in Melbourne.

The plans and specifications and the estimate of the cost of the proposed works and a statement showing the proposed expenditure of the moneys to be borrowed, are open for inspection at the Municipal Offices, Nunawading.

A. ROY CHARLESWORTH, Town Clerk.

2nd October, 1961.

15784

CITY OF NUNAWADING.

LOAN No. 47.

Notice of Intention to Borrow the Sum of £25,000 for Permanent Works and Undertakings.

NOTICE is hereby given that the Council of the City of Nunawading proposes to borrow the sum of Twenty-five thousand pounds (£25,000) on the credit of the municipal revenues of the Mayor, Councillors and Citizens of the said City of Nunawading, such sum to be raised by the grant of a mortgage in accordance with the provisions of the *Local Government Act 1958*.

1. The maximum rate of interest that may be paid is 5½ per cent. per annum.

2. The purposes for which the loan is to be applied are—

Road construction, road widening, channelling, provision of public conveniences, improvements to place of public resort.

3. The period of the loan shall be ten years.

4. The moneys borrowed shall be repayable by providing out of the municipal fund twenty half-yearly instalments of approximately £1,670 13s. 9d. each, including principal and interest on the first day of June and the first day of December during the currency of the loan. The first instalment shall be payable on the first day of June, 1962.

5. Such moneys shall be repayable at the Australia and New Zealand Savings Bank Limited, 394-396 Collins-street, Melbourne.

The plans and specifications and the estimate of the cost of the proposed works and a statement showing the proposed expenditure of the moneys to be borrowed, are open for inspection at the Municipal Offices, Nunawading.

A. ROY CHARLESWORTH, Town Clerk.

2nd October, 1961.

15782

CITY OF NUNAWADING.

LOAN No. 49.

Notice of Intention to Borrow the Sum of £25,000 for Permanent Works and Undertakings.

NOTICE is hereby given that the Council of the City of Nunawading proposes to borrow the sum of Twenty-five thousand pounds (£25,000) on the credit of the municipal revenues of the Mayor, Councillors and Citizens of the said City of Nunawading, such sum to be raised by the grant of a mortgage in accordance with the provisions of the *Local Government Act 1958*.

1. The maximum rate of interest that may be paid is 5½ per cent. per annum.

2. The purposes for which the loan is to be applied are—

Road construction and widening, channelling, drainage, improvements to place of public resort and recreation, construction of bridge, and provision of road sweeper.

3. The period of the loan shall be ten years.

4. The moneys borrowed shall be repayable by providing out of the municipal fund twenty half-yearly instalments of approximately £1,670 13s. 9d. each, including principal and interest on the first day of June and the first day of December during the currency of the loan. The first instalment shall be payable on the first day of June, 1962.

5. Such moneys shall be repayable at The State Savings Bank of Victoria, Melbourne.

The plans and specifications and the estimate of the cost of the proposed works and a statement showing the proposed expenditure of the moneys to be borrowed, are open for inspection at the Municipal Offices, Nunawading.

A. ROY CHARLESWORTH, Town Clerk.

2nd October, 1961.

No. 531.

Mayor, Councillors and Burgesses of the Borough of Eaglehawk order as follows:—

PART I.

Introduction.

(1) This By-law shall come into full force and operation on its approval by the Governor in Council and immediately after its publication in the *Government Gazette*.

(2) This By-law shall apply and have operation throughout the whole of the municipal district, except to premises registered as a poultry-killing premises and poultry sale-yards when so exempt in writing by the Council.

(3) In this By-law, unless inconsistent with the context or subject-matter—

“Approved materials” means material approved by the Council.

“Dwelling” shall include a living-room, sleep-out or tent, and all rooms used for sleeping, living or cooking.

“Litter” includes wood shavings, tan bark, straw or dry grass clippings or other similar suitable clean material.

“Battery cage” means a wire and metal mesh cage divided into one or more compartments in which poultry is kept.

“Person” includes the owner or occupier or the person in charge of premises.

“Poultry” includes fowls, turkeys, ducks and geese.

PART II.

This Part shall apply to all premises except “poultry farms” as defined under Part III. of this By-law.

(1) No person shall keep in any poultry-house or similar structure a number of fowls greater than the number produced by dividing the area in square feet of such poultry-house or similar structure by four, unless confined in approved battery cages.

(2) No person shall keep any poultry on any premises, otherwise than in a poultry-house or similar structure or an enclosure or battery cage, and unless such poultry-house or similar structure or enclosure or battery cage is—

(a) distant at least seventy-five (75) feet from the boundary of the street or road to which the premises has a frontage;

(b) distant at least ten (10) feet from any other street or road of a greater width than twenty-five (25) feet;

(c) distant at least five (5) feet from any other street or road of a lesser width than twenty-five (25) feet or from the boundary of any adjoining allotment of land;

(d) distant at least forty (40) feet from any dwelling whether on the same or adjoining allotment.

(3) Every poultry-house or similar structure, except approved battery cages, shall be roofed with approved material and paved with approved impervious material and the surface level of the floor shall be at least three (3) inches above the level of the surrounding ground and shall be constructed so as to hold six (6) inches in depth of litter.

(4) Every poultry-house or similar structure, except approved battery cages, shall be rendered rat-proof by placing galvanized iron, jointed brickwork, cement sheet or concrete around the foundations to a depth of at least eighteen (18) inches below ground level, and all walls shall be constructed of approved rat-proof material.

(5) Every battery cage system in which poultry is kept shall have a permanent roof and any walls to be constructed of approved materials and having a floor raised at least three (3) inches above the level of the surrounding ground.

PART III.

Provisions Relating to Poultry Farms.

In this Part, unless inconsistent with the context or subject-matter—

“Poultry farm” shall mean any premises on which there is kept at any time a greater number of mature birds than twenty-five (25).

(1) No person shall keep poultry on any poultry farm otherwise than in a poultry-house or similar structure or enclosed poultry-run or battery cage system.

(2) Where the number of mature birds is at any time greater than twenty-five (25) every poultry-house or similar structure or any enclosed poultry-run or any battery cage system shall be—

(a) distant at least seventy-five (75) feet from the boundary of the street or road to which the building has a frontage;

Town and Country Planning Acts.

CITY OF SANDRINGHAM.

EIGHTH SCHEDULE.

Notice that a Planning Scheme has been Prepared and is Available for Inspection.—City of Sandringham Planning Scheme 1948.—Amendment No. 3.

NOTICE is hereby given that the City of Sandringham, in pursuance of its powers under the Town and Country Planning Acts has prepared a Planning Scheme for the area bounded by Bay, Reserve, Cheltenham and Bluff roads, for the purpose of amending the City of Sandringham Planning Scheme 1948, and Amendment Nos. 1. and 2.

All maps, plans, descriptions and other data fully setting out and explaining the Planning Scheme, have been deposited at Town Hall, Abbott-street, Sandringham, and at the office of the Town and Country Planning Board, Melbourne, and will be open for inspection, without payment of any fee by all persons affected, between the hours of 9 o'clock in the forenoon and 4.30 o'clock in the afternoon on all days of the week except Saturdays, Sundays and Public Holidays, until and including the 13th day of November, 1961.

Any persons affected by the Planning Scheme are required to set forth, in writing, all objections they may have, addressed to Municipal Clerk, City of Sandringham, Town Hall, Abbott-street, Sandringham, on or before the 13th day of November, 1961.

15818

F. G. TRICKS, Municipal Clerk.

CITY OF WAVERLEY.

NAME OF ROAD CHANGED.

IN accordance with the provisions of the *Local Government Act 1958*, notice is hereby given that Gillian-road as shown on original L.P.29626 has been changed to Norman-court.

By order of the Council,

15781

F. S. BALES, Town Clerk.

BOROUGH OF EAGLEHAWK.

BY-LAW No. 39.

A By-law of the Borough of Eaglehawk, made under section 93 of the *Health Act 1958*, and numbered 39, for the regulation of the keeping of poultry.

IN pursuance of the powers conferred by the *Health Act 1958* and every other power it thereunto enabling, the

- (b) distant at least ten (10) feet from any other street;
 - (c) distant at least ten (10) feet from the boundary of any adjoining allotment of land;
 - (d) distant at least one hundred (100) feet from any dwelling whether on the same or adjoining land, excepting only that the owner or occupier may erect incubators or brooder-houses not less than forty (40) feet from his own dwelling.
- (3) Every poultry-house or similar structure or battery cage system shall be roofed with approved material with guttering leading to water tanks or to adequate storm-water drains.
- (4) The ground surrounding every poultry-house or similar structure or battery cage system shall be well drained.
- (5) The floor beneath any battery cage system and the floor of any poultry-house or similar structure shall be built up so that the surface shall be at least three (3) inches above the level of the surrounding ground.

PART IV.
General Provisions.

These provisions shall apply to all premises on which poultry are kept, except those exempted by Part I. (2).

- (1) The owner or occupier shall keep the area of land within five (5) feet of any fowl-house, similar structure, enclosure or battery cage system free from all dry grass, weeds, refuse or other materials capable of harbouring rats or other vermin.
- (2) The owner or occupier shall cause the poultry-house, similar structure or enclosure or battery cage system to be thoroughly cleaned from time to time as often as may be necessary and shall keep the same in a clean, wholesome and sanitary condition at all times.
- (3) No person shall keep or store or cause or permit to be kept or stored on any property where poultry is kept any food for consumption by poultry, unless such food is kept or stored in rat-proof receptacles or rat-proof buildings.
- (4) Poultry droppings, litter and refuse shall be moved from the premises from time to time as Council directs so as not to cause a nuisance or offensive conditions.
- (5) Any person guilty of any contravention of the provisions of this By-law shall be liable, on conviction, to a penalty not exceeding Twenty pounds, and in the case of any offence continuing after such conviction to a further daily penalty of not more than Five pounds, but so that the total of such penalties shall not exceed One hundred pounds.

Resolution for passing this By-law agreed to by the Council of the Borough of Eaglehawk on the 6th day of July, 1961, and confirmed on the 3rd day of August, 1961.

The common seal of the Mayor, Councillors and Burgesses of the Borough of Eaglehawk was hereunto affixed, in the presence of—

(SEAL) W. R. MATHRICK, Mayor.
L. A. HUGHES, Councillor.
D. L. PARKER, Town Clerk.

Submitted to the Commission of Public Health, on the 22nd August, 1961.—A. T. GARDNER, Secretary, Commission of Public Health.

Approved by the Governor in Council, on the 18th day of September, 1961.—N. G. WISHART, Acting Clerk of the Executive Council. 15796

BOROUGH OF EAGLEHAWK.
BY-LAW NO. 40.

A By-law of the Borough of Eaglehawk, made under section 93 of the Health Act 1958, and numbered 40, for the regulation of the collection, removal and disposal of refuse.

IN pursuance of the powers conferred by the Health Act 1958 and every other power it thereunto enabling, the Mayor, Councillors and Burgesses of the Borough of Eaglehawk order as follows:—

- 1. This By-law shall come into full force and operation on its approval by the Governor in Council and immediately after its publication in the Government Gazette.
- 2. This By-law shall apply to and have operation throughout the whole of the municipal district of the Borough of Eaglehawk, and unless exempted by the Council shall apply to every-house, building and premises therein.

3. In this By-law, unless inconsistent with the context or subject-matter—

- “Proprietor” means the proprietor of any premises and includes the owner, the occupier or any person having the management or control thereof.
- “Refuse” includes all wastes (except sewage and manure) produced or accumulated in or about any house, building or premises.
- “Approved material” means material approved by the Council.

4. The proprietor of every house, building or premises shall provide, keep and maintain at all times upon his premises a properly constructed receptacle in which he shall from time to time cause to be deposited all refuse produced or accumulated in or about such house, building or premises.

5. Such receptacle shall be constructed of galvanized iron of not less than 24-gauge or other approved material in such a manner as to prevent any absorption by any part of such receptacle of any offensive matter which may be deposited therein, or any escape by leakage or otherwise of any part of the contents of such receptacle.

6. Each such receptacle shall have a capacity of not more than 4 cubic feet and shall be strongly constructed and provided with properly attached side-lifting handles to make it capable of being easily and conveniently carried by one man.

7. Such receptacle shall be provided with a suitable close-fitting lid with a flange overlapping the top of such receptacle, and shall be kept constantly covered (except when such refuse is being deposited therein or discharged therefrom), and a sufficient quantity of some efficient deodorant shall be from time to time introduced therein when necessary to keep such refuse in an inoffensive condition.

8. No person shall place or cause or permit to be placed any slops or liquid waste in such receptacle, nor shall he deposit any moist refuse in such receptacle unless such moist refuse has been previously strained and effectually wrapped in waste paper.

9. The proprietor shall cause such receptacle to be kept at all times in good order and sweet condition, and shall coat the inside of such receptacle with tar or other suitable substance when deemed necessary by the Council.

10. The proprietor shall cause at such hours and on such days as may be appointed by the Council for the removal of refuse such receptacle to be deposited close to and inside of the entrance to such house, building or premises from the street, lane, or right-of-way on which such house, building or premises abut in order that the contents of such receptacle may be conveniently removed by the contractor or person authorized or employed in that behalf by the Council.

11. No person shall place or cause to be placed any such receptacle in or upon any street, lane, or right-of-way except in the case of business premises built on the street alignment where such premises do not abut on a suitable right-of-way or land on which such receptacle could be placed for collection and emptying.

12. The contractor or person authorized or employed by the Council for the removal of such refuse shall be responsible for the complete emptying (without spilling any of the contents) of such receptacle or receptacles directly into a vehicle provided for its reception at such hours and on such days as may be appointed by the Council. Such contractor or person shall also be responsible for the replacement of such receptacle properly covered with its lid, and shall also close the gate or gates of the premises from which such receptacle is taken.

13. The contractor or person authorized or employed by the Council for the removal of such refuse shall at least once in each week, or at such greater frequency as may be necessary, collect and remove such refuse in a suitable covered vehicle in such a manner as not to cause nuisance, danger to health, or offensiveness.

14. Such vehicle shall be provided with a cover and kept covered, except when refuse is being put into or discharged from such vehicle.

15. Such vehicle shall as far as practicable be rendered water-tight by means of an impervious lining or by painting the inside thereof with tar or by other suitable and effective means.

16. The contractor or person authorized or employed by the Council for the removal of such refuse shall cause all vehicles used for the reception and removal of such refuse to be properly constructed, kept clean, and thoroughly disinfected with approved disinfectant and maintained in a proper state of repair.

17. If any refuse is authorized to be deposited or disposed of in or on any land, hole, quarry or indented, such refuse shall be deposited in a regular and orderly manner, and at the conclusion of each day's depositing the contractor or the person or persons authorized or employed by the Council shall bind the surface with clean earth, lime or other approved material so as not to create any nuisance.

18. If any person or persons commit a breach of this By-law, he or they shall for every such breach be liable to a penalty of not more than Twenty pounds, and in the case of a continuing offence a further daily penalty of not more than Five pounds.

Resolution for passing this By-law was agreed to by the Council of the Borough of Eaglehawk on the 20th day of July, 1961, and confirmed on the 17th day of August, 1961.

The common seal of the Mayor, Councillors and Burgesses of the Borough of Eaglehawk was hereunto affixed, in the presence of—

(SEAL) W. R. MATHRICK, Mayor.
P. J. GRENFELL, Councillor.
D. L. PARKER, Town Clerk.

Submitted to the Commission of Public Health, on the 5th September, 1961.—A. T. GARDNER, Secretary, Commission of Public Health.

Approved by the Governor in Council, on the 18th day of September, 1961.—N. G. WISHART, Acting Clerk of the Executive Council. 15795

Water Acts.

BOROUGH OF KYABRAM.

PROPOSED LOCAL GOVERNING BODY.

NOTICE is hereby given that the Kyabram Borough Council has made application to the Honorable the Minister of Water Supply for the constitution of the Council as a Local Governing Body and for the proclamation of a Water Supply District at Kyabram, and the construction, maintenance and continuance of Water Supply Works within that District, under the provisions of the Water Acts.

A general plan and description of the proposed works have been submitted with the application and copies of same may be seen at the Town Hall, Kyabram.

Dated at Kyabram, this 27th day of September, 1961.
15794 J. A. CLAREY, Town Clerk.

SHIRE OF ALTONA.

NOTICE is hereby given that the Altona Shire Council has applied for a lease under section 134, *Land Act* 1958, for a term of 21 years from 1st November, 1961, of the area of 190 acres in the Parish of Truganina, known as the Altona Sports Park, for the purposes of Amusement and Recreation.

15711 JAMES W. WATERS, Shire Secretary.

SHIRE OF BERWICK.

NOTICE is hereby given that the Council of the Shire of Berwick, in pursuance of the powers conferred by the Local Government Acts, has renamed the following road, namely:—

Old Name.—Frawley-road.

New Name.—Harmer-street, being that part of Frawley-road described hereafter: Commencing at the south-west junction of Frawley-road and Princes Highway being 714 ft. 14 in. from the south-west corner of Crown allotment 14, Parish of Eumemmerring; thence a distance of 1,584 feet bearing 0 deg. 0 min.; thence 66 feet bearing 90 deg. 0 min.; thence 1,584 feet bearing 180 deg. 0 min.; thence 66 feet bearing 270 deg. 0 min. to the aforesaid commencing point.

By order of the Council,
15789 BEATRICE THOMAS, Shire Secretary.

SHIRE OF COBRAM.

LOAN No. 14.

Notice of Intention to Borrow the Sum of £3,750 for Permanent Works and Undertakings.

NOTICE is hereby given that the Council of the Shire of Cobram proposes to borrow the sum of Three thousand seven hundred and fifty pounds, on the credit of the municipal revenues of the President, Councillors and Ratepayers of the said Shire of Cobram, such sum to be raised by the grant of a mortgage, in accordance with the provisions of the *Local Government Act* 1958.

1. The maximum rate of interest that may be paid is 5½ per cent. per annum.

2. The purposes for which the loan is to be applied are:—

Cobram Kindergarten and Play Centre—£3,000.
Katamatite Infant Welfare Centre—£750.

3. The period of the loan shall be ten years.

4. The moneys borrowed shall be repayable by providing out of the municipal fund twenty half-yearly instalments of approximately £250 12s. each including principal and interest, on the 1st day of January and the 1st day of July, during the currency of the loan. The first instalment shall be payable on the first day of July, 1962.

5. Such moneys shall be repayable at the State Savings Bank of Victoria, Melbourne.

The plans and specifications and the estimate of the cost of the proposed works and a statement showing the proposed expenditure of the moneys to be borrowed are open for inspection at the Shire Office, Cobram.

Dated 2nd October, 1961.

15806

R. T. CUTTS, Shire Secretary.

SHIRE OF MAFFRA.

BY-LAW No. 46.

By-law Relating to the Keeping of Poultry.

PART I.—INTRODUCTION.

IN pursuance of the powers contained in the Health Acts and of any other power enabling them in that behalf, the Council of the Shire of Maffra in the name of the President, Councillors and Ratepayers of the said Shire for purpose of carrying the said Act into execution within their jurisdiction, make the following By-law (that is to say):—

1. The provisions of By-law No. 32—so far as they relate to the keeping of poultry are hereby repealed, immediately this By-law comes into effective operation.

2. This By-law shall come into full force and operation on its approval by the Governor in Council and immediately after its publication in the *Government Gazette*.

3. This By-law shall apply and have operation throughout the whole of the municipal district except to premises registered as a poultry-killing premises and poultry saleyards when so exempt, in writing, by the Council.

4. In this By-law unless inconsistent with the context or subject matter:—

"Approved materials" means material approved by the Council.

"Dwelling" shall include a living-room, sleepout or tent, and all rooms used for sleeping, living or cooking.

"Litter" includes wood shavings, tan bark, straw or dry grass clippings or other similar suitable clean material.

"Battery cage" means a wire and metal mesh cage divided into one or more compartments in which poultry is kept.

"Persons" includes the owner or occupier or the person in charge of premises.

"Poultry" includes fowls, turkeys, ducks and geese.

PART II.

This part shall apply to areas zoned as residential under the Town and Country Planning Acts.

1. No person shall keep or cause or permit to be kept on any premises in an area zoned as residential a number of fowls greater than twenty-five (25) mature birds.

2. No person shall keep in any poultry-house or similar structure a number of fowls greater than the number produced by dividing the area in square feet of such poultry-house or similar structure by four unless confined in approved battery cages.

3. No person shall keep or cause or permit to be kept on any one property more than two (2) turkeys, ducks or geese, that is to say, a total of two (2) birds of any of the said varieties.

4. No person shall keep any poultry on any premises—in an area zoned as residential—otherwise than in a poultry-house or similar structure or an enclosure or battery cage and unless such poultry-house or similar structure or enclosure or battery cage is:—

(a) Distant at least seventy-five (75) feet from the boundary of the street or road to which the premises has a frontage;

(b) distant at least ten (10) feet from any other street or road of a greater width than twenty-five (25) feet;

- (c) distant at least five (5) feet from any other street or road of a lesser width than twenty-five (25) feet or from the boundary of any adjoining allotment of land;
- (d) distant at least forty (40) feet from any dwelling whether on the same or adjoining allotment.

5. Every poultry-house or similar structure, except approved battery cages, shall be roofed with approved material and paved with impervious material and the surface level of the floor shall be at least three (3) inches above the level of the surrounding ground and shall be constructed so as to hold six (6) inches in depth of litter.

6. Every poultry-house or similar structure except approved battery cages shall be rendered rat-proof to the satisfaction of the Building Surveyor or Health Inspector, and all walls shall be constructed of approved rat-proof material.

7. Every battery cage system in which poultry is kept in an area zoned as residential shall have a permanent roof and any walls to be constructed of approved materials and having a floor at least three (3) inches above the level of the surrounding ground.

PART III.

Provisions Relating to Poultry Farms.

In this section unless inconsistent with the context or subject matter—

“Poultry farm” shall mean any premises on which there is kept at any time a greater number of mature birds than twenty-five (25).

1. No person shall keep poultry on any poultry farm otherwise than in a poultry-house or similar structure or enclosed poultry-run or battery cage system.

2. Where the number of mature birds is at any time greater than twenty-five (25) every poultry-house or similar structure or any enclosed poultry-run or any battery cage system shall be—

- (a) distant at least seventy-five (75) feet from the boundary of the street or road to which the building has a frontage;
- (b) distant at least ten (10) feet from any other street;
- (c) distant at least ten (10) feet from the boundary of any adjoining allotment of land;
- (d) distant at least one hundred (100) feet from any dwelling whether on the same or adjoining land, excepting only that the owner or occupier may erect incubators or brooder-houses not less than forty (40) feet from his own dwelling.

3. Every poultry-house or similar structure or battery cage system shall be roofed with approved material with guttering leading to water tanks or to adequate storm-water drains.

4. The ground surrounding every poultry-house or similar structure or battery cage system shall be well drained.

5. The floor beneath the battery cage system and the floor of any poultry-house or similar structure shall be built up so that the surface shall be at least three (3) inches above the level of the surrounding ground.

PART IV.—GENERAL PROVISIONS.

These provisions shall apply to all premises on which poultry are kept except those exempted by Part I (3).

1. The owner or occupier shall keep the area of land within five (5) feet of any fowl-house, similar structure, enclosure or battery cage system free from all dry grass, weeds, refuse or other materials capable of harbouring rats or other vermin.

2. The owner or occupier shall cause the poultry-house, structure or enclosure or battery cage system to be thoroughly cleaned from time to time as often as may be necessary and shall keep the same in a clean and wholesome and sanitary condition at all times.

3. No person shall keep or store or cause or permit to be kept or stored on any property where poultry is kept, any food for consumption by poultry unless such food is kept or stored in rat-proof receptacles or rat-proof buildings.

4. Poultry droppings, litter and refuse shall be moved from the premises from time to time as Council directs so as not to cause a nuisance or offensive conditions.

5. Any person guilty of any contravention of the provisions of this By-law shall be liable on conviction to a penalty not exceeding Twenty pounds and in the case of any offence continuing after such conviction to a further daily penalty of not more than Five pounds but so that the total of such penalties shall not exceed One hundred pounds.

Resolution for passing this By-law agreed to by the Council on the 13th day of June, 1961.

Confirmed on the 11th day of July, 1961.

The common seal of the President, Councillors and Ratepayers of the Shire of Maffra was hereto affixed in the presence of—

(SEAL) G. N. WEBSTER, President.
A. G. TREW, Councillor.
M. H. McMAHON, Secretary.

Submitted to the Commission of Public Health on the 22nd August, 1961.—A. T. GARDNER, Secretary, Commission of Public Health.

Approved by the Governor in Council on the 18th day of September, 1961.—N. G. WISHART, Acting Clerk of the Executive Council. 15788

SHIRE OF MAFFRA.

BY-LAW No. 48.

A By-law of the Shire of Maffra made under the *Health Act 1958*, for prescribing the fees to be charged for the registration of premises and for the renewal of such registration or for any transfer of registration thereof, pursuant to the said Act.

IN pursuance of the powers conferred by the *Health Acts* and of every other power enabling them, the President, Councillors and Ratepayers of the Shire of Maffra, with the approval of the Governor in Council, do hereby order as follows:—

1. By-law No. 40 of the Shire of Maffra is hereby repealed.

2. The fees to be charged, received, and taken by the Shire of Maffra for the registration of premises and for annual renewals thereof and for any transfers of any such registration respectively, pursuant to the provisions of the *Health Act 1958*, and amendments thereto, shall be set out in the Schedule hereto.

3. Such fees shall be paid to the Shire Secretary by any person making application for such registration, renewal, or transfer respectively.

4. Any application for re-registration made after the last day set aside for such application shall be liable to an additional fee of half the maximum registration fee as prescribed under this By-law for the particular type of premises.

SCHEDULE. f s. d.

Offensive trade premises (other than those referred to below)	5	0	0
Offensive trade premises (being fat extracting or melting or rendering works which are conducted at premises occupied principally as a butcher's shop and at which fat is extracted, melted or rendered only from materials derived from such shop)	1	0	0
Cattle sale-yards	1	0	0
Boarding-houses	2	0	0
Common lodging-houses	2	0	0
Eating-houses	2	0	0
Apartment-houses—			
Containing not more than one apartment	1	0	0
Containing more than one apartment	2	0	0
Camping areas	2	0	0
Food premises—			
(i) where five or less than five persons are employed	2	0	0
(ii) where more than five persons are employed £2 plus 2s. 6d. per employee, with maximum charge of	10	0	0
Premises at or in any part of which eggs for sale are received or stored for the purpose of being chilled	2	0	0

Beauty parlours, hairdressers' shops, chiropodists 1 0 0
 The fee to be paid to the Council for any trans-
 fer of registration of such premises shall be . . . 0 2 6

A Resolution adopting this By-law was agreed to by the Council of the Shire of Maffra on the 13th day of June, 1961, and confirmed on the 11th day of July, 1961.

The common seal of the President, Councillors and Ratepayers of the Shire of Maffra was hereto affixed in the presence of—

(SEAL) G. N. WEBSTER, President.
 A. G. TREW, Councillor.
 M. H. McMAHON, Secretary.

Submitted to the Commission of Public Health on the 22nd August, 1961.—A. T. GARDNER, Secretary, Commission of Public Health.

Approved by the Governor in Council on the 18th day of September, 1961.—N. G. WISHART, Acting Clerk of the Executive Council. 15787

SHIRE OF MELTON.

LOAN No. 16.

Notice of Intention to Borrow the Sum of £9,000 for Permanent Works and Undertakings.

NOTICE is hereby given that the Council of the Shire of Melton proposes to borrow the sum of Nine thousand pounds on the credit of the municipal revenues

of the President, Councillors and Ratepayers of the said Shire, such sum to be raised by the grant of a mortgage, in accordance with the provisions of the *Local Government Act 1958*.

1. The maximum rate of interest that may be paid is 5½ per cent. per annum.

2. The purposes for which the loan is to be applied are—

Purchase of road-making plant	£5,000
Bridge construction works	4,000
	£9,000

3. The period of the loan shall be ten years.

4. The moneys borrowed shall be repayable by providing out of the municipal fund twenty half-yearly instalments of approximately £601 9s. each, including principal and interest on the 1st day of January and the 1st day of July during the currency of the loan. The first instalment shall be payable on the 1st day of July, 1962.

5. Such moneys shall be repayable at the State Savings Bank of Victoria, Melbourne.

The plans and specifications and the estimate of the cost of the proposed works and a statement showing the proposed expenditure of the moneys to be borrowed, are open for inspection at the Shire Office, Melton.

4th October, 1961.

15832

R. G. HEWSON, Shire Secretary.

SHIRE OF MIRBOO.

NOTICE is hereby given that the Council of the Shire of Mirboo has, under the provisions of the Fifteenth Schedule to the *Local Government Act 1958*, named and re-named the streets within the Township of Mirboo North, in accordance with the Township map as shown and with the Schedule attached.

C. J. BREN, Shire Secretary.

SCHEDULE.

Accustomed Name; New Name.

- Sheens-road and continuation to eastern extremity of Ingles-avenue; Murray-road.
- Eastern end of Church-street from Grand Ridge-road; Scarlett-street.
- Main-street; Ridgway.
- Western extension of Station-street, Pincini-street.
- Station-street; Couper-street.
- Berry's Creek-road to township boundary; Castles-road.
- Cowree-lane; Burchell-lane.
- Lane behind Ingles-avenue; Forest-way.
- Bank-street; Peters-street.
- Mardan-street; Brennan-street.
- Old Thorpdale-road; Balding-road.
- Eastern boundary of Crown allotment 13, section 4, Ogilvy-street.
- Church-street; Giles-street.

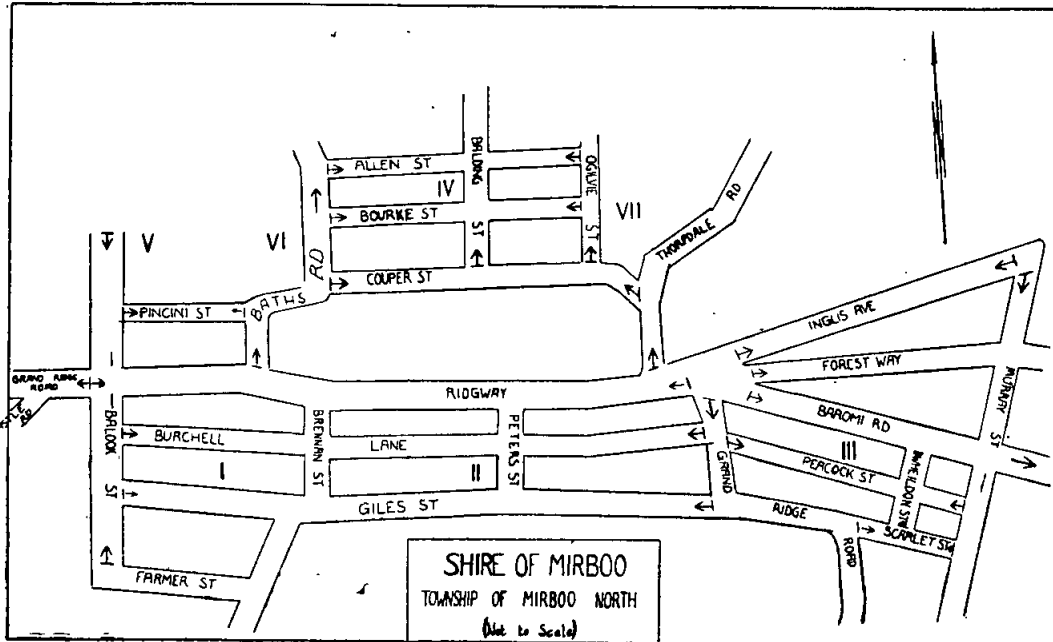

SHIRE OF WALPEUP.

LOAN No. 31.

Notice of Intention to Borrow the Sum of £6,000 for Permanent Works and Undertakings.

NOTICE is hereby given that the Council of the Shire of Walpeup proposes to borrow the sum of Six thousand pounds, on the credit of the revenues of the President, Councillors and Ratepayers of the said Shire, such sum to be raised by the grant of a mortgage, in accordance with the provisions of the *Local Government Act 1958*.

1. The maximum rate of interest that may be paid is £5 17s. 6d. per centum per annum.
2. The purpose for which the loan is to be applied is Construction of Council Chambers.
3. The period of the loan shall be twenty years.
4. The moneys borrowed shall be repayable by providing out of the municipal fund forty half-yearly instalments of £256 19s. 2d. each, including principal and interest, on the 1st day of June, and the 1st day of December, during the currency of the loan.

5. Such moneys shall be repayable at the Commercial Banking Company of Sydney Limited, Melbourne.

The plans and specifications and the estimate of the cost of the proposed works and a statement showing the proposed expenditure of the moneys to be borrowed are open for inspection at the Shire Offices, Ouyen.

Dated 4th October, 1961.

15807

J. W. BALES, Shire Secretary.

SHIRE OF WYCHEPROOF.

LOAN No. 33.

Notice of Intention to Borrow the Sum of £15,000 for Permanent Works and Undertakings.

NOTICE is hereby given that the Council of the Shire of Wycheproof proposes to borrow the sum of Fifteen thousand pounds on the credit of the municipal revenues of the President, Councillors and Ratepayers of the said Shire, such sum to be raised by the grant of a mortgage in accordance with the provisions of the *Local Government Act 1958*.

1. The maximum rate of interest that may be paid is £5 17s. 6d. per cent. per annum.
2. The purpose for which the loan is to be applied is purchase of quarrying and road-making machinery.
3. The period of the loan shall be ten years.
4. The moneys borrowed shall be repayable by providing out of the municipal fund twenty half-yearly instalments of approximately £1002 8s. 6d. each including principal and interest on the first day of January and the first day of July during the currency of the loan. The first instalment shall be payable on the first day of July, 1962.
5. Such moneys shall be repayable at the State Savings Bank of Victoria, Melbourne.

The plans and specifications and the estimate of the cost of the proposed works and a statement showing the proposed expenditure of the moneys to be borrowed are open for inspection at the Shire Office, Wycheproof.

15808

ADRIAN SAYERS, Shire Secretary.

SHIRE OF WYCHEPROOF.

LOAN No. 34.

Notice of Intention to Borrow the Sum of £15,000 for Permanent Works and Undertakings.

NOTICE is hereby given that the Council of the Shire of Wycheproof proposes to borrow the sum of Fifteen thousand pounds on the credit of the municipal revenues of the President, Councillors and Ratepayers of the said Shire, such sum to be raised by the grant of a mortgage in accordance with the provisions of the *Local Government Act 1958*.

1. The maximum rate of interest that may be paid is £5 17s. 6d. per cent. per annum.
2. The purpose for which the loan is to be applied is purchase of road-making machinery and street construction.
3. The period of the loan shall be ten years.
4. The moneys borrowed shall be repayable by providing out of the municipal fund twenty half-yearly instalments of approximately £1002 8s. 4d. each including principal and interest, on the 1st day of January and the 1st day of July during the currency of the loan. The first instalment shall be payable on the 1st day of July, 1962.

5. Such moneys shall be repayable at Australia and New Zealand Savings Bank Limited, Melbourne.

The plans and specifications and the estimate of the cost of the proposed works and a statement showing the proposed expenditure of the moneys to be borrowed are open for inspection at the Shire Office, Wycheproof.

15809

ADRIAN SAYERS, Shire Secretary.

NOTICE is hereby given that the Trustees of the South Gippsland Ambulance Service has applied for a lease, under section 134 of the *Land Act 1958*, for a term of 21 years, as a site for Ambulance Station, situated at Station-road, Foster.

LAURENCE WELLS, Superintendent and Secretary.
15701

NOTICE is hereby given that the Provisional Committee of the Mountain District Bush Nursing Centre has applied for a lease under section 134, *Land Act 1958*, for a term of 21 years as a site for a Bush Nursing Centre situate at Cockatoo.
15532

NOTICE is hereby given that Macintosh and Company Proprietary Limited has applied for a lease, under section 134, *Land Act 1958*, for a term of ten years from 11th December, 1961, of allotment 14, section E, City of South Melbourne, containing 35 8/10 perches, as a site for a general engineering works.
15568

I, MARJORIE REID, of Nepean Highway, Frankston, in the State of Victoria, secretary, heretofore called and known by the name of Marjorie McAdam, hereby give public notice that by a Deed Poll dated 1st September, 1961, duly executed and attested and deposited with the Registrar-General of the said State, on the 5th September, 1961, I formally and absolutely renounced and abandoned the said surname of McAdam, and declared that I had assumed and adopted and intended thenceforth upon all occasions whatsoever, to use and subscribe the surname of Reid, instead of the said surname of McAdam, and so as to be at all times thereafter called, known and described by the said surname of Reid.

Dated the 4th day of October, 1961.

MARJORIE REID.

Signed by the said Marjorie Reid, in Victoria, in the presence of H. R. COLDHAM, solicitor, Melbourne. 15856

I, LENA BROOKS, of Goulburn-road, Echuca, in the State of Victoria, married woman, being the mother and legal guardian of Vickie Lee Higgins, an infant, hereby give public notice that by a deed poll dated the 14th day of September, 1961, duly executed and attested and deposited with the Registrar of Companies of the said State on the 25th day of September, 1961, for and on behalf of the said Vickie Lee Higgins, I abandoned the said surname of Higgins for her and declared that she had assumed and adopted and intended thenceforth upon all occasions whatsoever to use and subscribe the surname of Brooks instead of the surname of Higgins and so as to be at all times thereafter called known and described by the said surname of Brooks.

Dated the 29th day of September, 1961.

15813

L. BROOKS.

CHANGE OF NAME.

I, THE undersigned Paul Collyvas, of Kerang, café proprietor, heretofore known by the name of Paul Kolyvas, hereby give notice that by a deed dated the 19th day of September, 1961, duly executed by me and attested and enrolled in the office of the Registrar-General of the State of Victoria, I renounced and abandoned the use of the said surname of Kolyvas and assumed in lieu thereof the surname of Collyvas, and I shall henceforth designate myself and be designated and known by others in all deeds, documents, instruments and writings and for every purpose and on every occasion as Paul Collyvas exclusively.

Dated the 2nd day of October, 1961.

PAUL COLLYVAS.

Willan and McKenzie, solicitors, Kerang. 15797

NOTICE OF INTENTION TO APPLY FOR A LICENCE TO DIVERT WATER AND CUT RACE (RE-ISSUE) FROM THE GUNBOWER CREEK, AT GUNBOWER.

WE hereby give notice that we intend to apply for a licence empowering us to divert water for a term of fifteen years to the extent of 20 acre-feet per annum at a maximum rate of 3 acre-feet per day of 24 hours for the irrigation of 10 acres of tobacco, being part of allot-

ment 23, section VII., Parish of Gunbower, and to occupy certain Crown lands for works of diversion, and to cut a race thereon.

Any objection to such application must be forwarded in writing to reach the State Rivers and Water Supply Commission, Melbourne, before 10th November, 1961, being 30 days from the first publication of this notice.

GUISEPPE AND ROSA DI BELLA.

Gunbower. 15801

PARTNERSHIP ACT 1958, SECTION 41.

NOTICE is hereby given that on the 6th day of September, 1961, the partnership carried on by Hugh Mervyn Murray, and Douglas Strachan Murray, at Wongan, Beaufort, in the State of Victoria, and known as Murray Bros. "Wongan", was dissolved by mutual consent. The business of the said partnership has from that day been carried on by D. S. Murray and Co.

Dated this 5th day of October, 1961.

HUGH MERVYN MURRAY.
DOUGLAS STRACHAN MURRAY.

Blake and Riggall, Melbourne, solicitors for the partnership. 15860

NOTICE is hereby given that the partnership heretofore subsisting between the undersigned Athol Wilfred Robinson, and Lorna Beryl Robinson, carrying on business as confectioners and milk bar proprietors, at 65 Jessie-street, Preston, under the name of A. W. and L. B. Robinson, has been dissolved by mutual consent as from the 1st day of October, 1961. All debts due to and owing by the said late partnership, will be received and paid by Lorna Beryl Robinson, who will continue to carry on the business at the same place.

Dated the 1st day of October, 1961.

A. W. ROBINSON.
LORNA B. ROBINSON.

Witness D. CLARK, 59 Jessie-street, Preston, N.18. 15839

COMPANIES ACT 1958.

KAYDEE INDUSTRIES PTY. LTD., rear 481 Church-street, Richmond, a company incorporated under the provisions of the *Companies Act 1958*, hereby gives notice that by a Special Resolution passed by the members of the company, on 25th September, 1961, it was resolved that the company be wound up voluntarily.

E. BENT, Liquidator.

Bent and Bastian, Suite 18, 545 St. Kilda-road, Melbourne, S.C.3, Victoria. 15800

Companies Act 1958.

W. J. CURRY PTY. LTD.

PURSUANT to section 201 of the *Companies Act 1958*, notice is hereby given that a Meeting of Creditors of the above-named company will be held at half-past Two p.m., on the 18th day of October, 1961, at 619 Plenty-road, East Preston, first floor, for the purpose of considering a resolution that the company be wound up voluntarily and that a liquidator be appointed for the purpose of winding up.

Dated at Melbourne this 9th day of October, 1961.

15815 W. J. CURRY, Director.

In the Supreme Court of Victoria.—In the matter of Part VI. of the *Companies Act 1958*, and in the matter of M. R. DENSON AND ASSOCIATES PROPRIETARY LIMITED.

NOTICE is hereby given that a petition for the winding up of the above-named company by the Supreme Court was, on the 4th day of October, 1961, presented to the said court by Modern Printing Company Proprietary Limited. And the said petition is directed to be heard before the court sitting at Melbourne, on the 8th day of November, 1961, and any creditor or contributory of the said company desirous to support or oppose the making of an order on the said petition may appear at the time of hearing by himself or counsel for that purpose; and a copy of the petition will be furnished to any creditor or contributory of the said company requiring the same by the undersigned on payment of the regulated charge for same.

The petitioner's address is 34 Leicester-street, Melbourne.

The petitioner's solicitors are Evans, Masters and Gilbert, of 34 Queen-street, Melbourne.

EVANS, MASTERS & GILBERT, solicitors for the petitioner.

NOTE.—Any person who intends to appear on the hearing of the said petition must serve on or send by post to the above-named solicitors notice, in writing, of his intention so to do. The notice must state the name and address of the person, or, if a firm, the name and address of the firm, and must be signed by the person or firm, or his or their solicitor (if any), and must be served, or, if posted, must be sent by post in sufficient time to reach the above named not later than Four o'clock in the afternoon on the 7th November, 1961.

15805

Companies Act 1958.

EASTERN FOUNDRY AND EXPORT CO.
PROPRIETARY LIMITED.

PURSUANT TO SECTION 210 (2).

NOTICE is hereby given that a General Meeting of the above-named company will be held at 229 Chapel-street, Prahran, Victoria, on the 13th day of November, 1961, for the purpose of having an account laid before it showing how the winding up of the company has been conducted and the property of the company has been disposed of.

Dated this 9th day of October, 1961.

15816 JOHN WILLIAM RIPPIN, Liquidator.

The *Companies Act 1958*.—In the matter of KAMAC INDUSTRIES PROPRIETARY LIMITED (in Liquidation).

NOTICE is hereby given that a First Dividend is intended to be declared in this matter. Creditors who have not proved their debts by the 26th day of October, 1961, will be excluded from the dividend.

Dated this 5th day of October, 1961.

E. R. SMAIL, Liquidator.

Kennedy, Smail and Middlemiss, 31 Queen-street, Melbourne. 15868

The *Companies Act 1958*.—In the matter of A. & K. KNITTING MILLS PTY. LTD.

NOTICE is hereby given that, pursuant to section 210 of the *Companies Act*, a Final Meeting of the creditors of the above company will be held at the offices of Kennedy, Smail and Middlemiss, 31 Queen-street, Melbourne, on Wednesday, the 1st November, 1961, at 11 a.m.

Business: To receive the liquidator's accounts.

Dated this 4th day of October, 1961.

E. R. SMAIL, Liquidator.

Kennedy, Smail and Middlemiss, 31 Queen-street, Melbourne. 15867

Companies Act 1958.—In the matter of CHARTER RETAIL HOLDINGS LIMITED, of 9 Cremorne-street, Richmond.

NOTICE is hereby given, pursuant to section 201, that a meeting of creditors of the above-named company will be held at the office of A. J. Irwin, 4th Floor, 366 Bourke-street, Melbourne, on Monday, the 30th day of October, 1961, at 3.30 o'clock in the afternoon, for the purposes set out in sections 201, 202 and 203 of the above Act.

By Order of the Board,

G. S. ROBERTS, Director.

Dated this 6th day of October, 1961.

A. J. Irwin, Public Accountant, 366 Bourke-street, Melbourne. 15864

1961, No. 6493.

In the Supreme Court of Victoria.—In the matter of Part VI. of the *Companies Act 1958* and in the matter of BRUCE DAVID REALTY PTY. LIMITED.—Notice of Winding up.

NOTICE is hereby given that an Order for the winding up of the above-named company was made by the Supreme Court of Victoria on the 6th day of October, 1961, and that Magnus V. Anderson, of 377 Little Collins-street, Melbourne, official liquidator, has been named official liquidator thereof.

Dated the 9th day of October, 1961.

THE NATIONAL BANK OF AUSTRALASIA
LIMITED, Petitioner.

Malleson, Stewart and Co., solicitors, 105 King-street, Melbourne. 15875

No. Co. 6489 of 1961.

In the Supreme Court.—In the matter of Part VI. of the *Companies Act 1958* and in the matter of HYDRAFOUR PROPRIETARY LIMITED.

TAKE notice that a winding up Order was made by His Honour Mr. Justice Sholl on the 2nd day of October, 1961. The name of the official liquidator is John Kenneth Hall, of 163 William-street, Melbourne.

MALLESON, STEWART & CO., solicitors, of 105 King-street, Melbourne, solicitors for the petitioner. 15874

The *Companies Act 1958*.—In the matter of HILTON HOMES PROPRIETARY LIMITED (formerly known as Okay Constructions Proprietary Limited).

AT an Extraordinary General Meeting of the above-named company duly convened and held at 1-3 Palmerston-crescent, South Melbourne, on the 6th day of October, 1961, the following Special Resolution was duly passed:—

"That it has been proved to the satisfaction of this meeting that the company cannot, by reason of its liabilities, continue its business and that it is therefore advisable to wind up the company forthwith, and that accordingly the company be wound up voluntarily."

And that Kevin James Browne, and Gordon Kenneth Scrambler, both partners of the firm of Norman, Cartledge and Browne, 1-3 Palmerston-crescent, South Melbourne, be appointed liquidators of the company.

Dated the 6th day of October, 1961.

15858 R. K. MUNDAY, Chairman.

In the matter of the *Companies Act 1958*, and in the matter of the WANGARATTA DAIRIES INVESTMENTS PROPRIETARY LIMITED (in Voluntary Liquidation).—Members' Winding Up.

AT an Extraordinary General Meeting of the above-named company, duly convened and held at the office of Murdoch, Living and McCracken, on the 28th day of September, 1961, the following Special Resolution was duly passed, viz.:—

"That the company go into voluntary liquidation and a liquidator be appointed to wind up the company, and that Gordon Murray McCracken, of Wangaratta, be appointed liquidator of the company."

Dated the 29th day of September, 1961.

15798 J. P. JONES, Chairman.

HENRY HARRISON EDWARD SWAN, late of 33 Roslyn-street, Brighton, retired Commonwealth public servant, DECEASED.

CREDITORS, next of kin and others having claims in respect of the estate of the above-named deceased (who died on the 9th day of June, 1961), are to send the particulars of their claims to National Trustees, Executors and Agency Company of Australasia Limited, of 95 Queen-street, Melbourne, by the 15th day of December, 1961, after which date it will distribute the assets, having regard only to the claims of which it then has notice.

ADAMS & GARDE, solicitors, 959 Nepean Highway, Moorabbin. 15804

CREDITORS, next of kin and others having claims in respect of the estate of Charles Prowse, late of 15 Rowena-parade, Richmond, gentleman, deceased (who died on the 13th day of March, 1961), are required by the executor of his will, Irving Samuel Plotkin, of 379 Collins-street, Melbourne, solicitor, to send particulars to the above solicitor by the 13th day of September, 1961, after which date the executor may convey or distribute the assets, having regard only to the claims of which he then has notice.

IRVING S. PLOTKIN, solicitor, 379 Collins-street, Melbourne. 15873

CREDITORS, next of kin and others having claims in respect of the estate of Frederick Philip Doig, late of 4 Heller-street, West Brunswick, in the State of Victoria, cleaner, deceased (who died on the 28th day of January, 1961), are required by the executor of his will, James Doig, of 35 Mountfield-street, Brunswick, clerk, to send particulars to him, care of the under-mentioned solicitor by the 13th day of December, 1961, after which date the executor may convey or distribute the assets, having regard only to the claims of which he then has notice.

IRVING S. PLOTKIN, solicitor, 379 Collins-street, Melbourne. 15872

CREDITORS, next of kin and others having claims in respect of the estate of Itic Josub Goldstain, late of 214 Amess-street, North Carlton, in the State of Victoria, manufacturer, deceased (who died on the 25th day of February, 1961), are required by the administratrix, Sura Goldstain, of 214 Amess-street, North Carlton, widow, to send particulars to her, care of the under-mentioned solicitor by the 13th day of December, 1961, after which date the administratrix may convey or distribute the assets, having regard only to the claims of which she then has notice.

IRVING S. PLOTKIN, solicitor, 379 Collins-street, Melbourne. 15870

CREDITORS, next of kin and all others having claims in respect of the estate of Henry Godfrey Palmer, formerly of 140 Riversdale-road, Hawthorn, but late of "Floral Hill", Highfield-road, Warburton, in the State of Victoria, sawmill docker (formerly gardener), deceased (who died on the 30th day of June, 1961), are to send the particulars of their claims to his executor, The Trustees, Executors and Agency Company Limited, of 401 Collins-street, Melbourne, in the said State by the 14th day of December, 1961, after which date the said executor will distribute the assets, having regard only to the claims of which it then has notice.

HADEN, SMITH & FITCHETT, solicitors, 405 Collins-street, Melbourne. 15869

LYALL LEROY ASLIN, late of 278 Bath-road, Hounslow, Middlesex, formerly of 63 Sussex Gardens, Hyde Park, London, W.2, and care of National Provincial Bank Limited, 291B Oxford-street, London, England, DECEASED.

CREDITORS, next of kin and others having claims against the estate of the deceased (who died on 21st October, 1960), are required by the executors, Kyra Aslin, and John Henry Mortimer Weston, both care of Blake and Riggall, 120 William-street, Melbourne, solicitors, to send particulars to them by the 13th December, 1961, after which date the executors may convey and distribute the assets, having regard only to the claims of which they then have notice.

BLAKE & RIGGALL, 120 William-street, Melbourne, solicitors. 15866

MARY ANN BROWN, late of 51 Adelaide-street, Malvern, in the State of Victoria, married woman, DECEASED.

CREDITORS, next of kin and others having claims in respect of the said deceased (who died on the 21st day of August, 1961), are to send particulars of their claims to John Munro Whitehead, the proving executor of the will of the said deceased, care of the under-mentioned solicitors by the 11th day of December, 1961, after which date the said executor will distribute the assets in the said deceased's estate, having regard only to the claims of which he then has notice.

ELLISON, HEWISON & WHITEHEAD, solicitors, 421 Bourke-street, Melbourne. 15865

CREDITORS, next of kin and others having claims against the estate of Leslie William Kenny, late of Ripplebrook, farmer, deceased (who died on 11th August, 1961), are requested to send particulars of their claims to Constance Victoria Kenny, of Ripplebrook, widow, and Norman Richard Curtis, of Nyora, farmer, the executors appointed by deceased's will, in care of the undersigned, by the 13th December, 1961, after which date they will distribute the assets, having regard only to the claims of which they shall then have had notice.

M. DAVINE, solicitor, Warragul. 15790

Estate of ELEMER STEINER, DECEASED.

NOTICE is hereby given, pursuant to the *Trustee Act 1936-53* that creditors, beneficiaries and others having claims against the estate of Elemer Steiner, deceased, late of 23 St. Georges-avenue, Glandore, retired company director, who died at North Adelaide, in the State of South Australia on the 27th day of February, 1961, and letters of administration of whose estate were granted to Executor, Trustee and Agency Company of South Australia Limited, of 22 Grenfell-street, Adelaide, in the said State, are directed to send full particulars of their claims to the Executor, Trustee and Agency Company of South Australia Limited, at 22 Grenfell-street, Adelaide, on or before the 11th day of November, 1961, otherwise they will be excluded from the distribution of the estate.

Dated this 5th day of October, 1961.

EXECUTOR, TRUSTEE AND AGENCY COMPANY OF SOUTH AUSTRALIA LIMITED, 22 Grenfell-street, Adelaide. 15840

PURSUANT to the *Trustee Act* 1958, notice is hereby given that all persons having claims against the estate of Ruby Reed, formerly of 134 Church-street, Middle Brighton, but late of 488 Hampton-street, Hampton, widow, deceased (who died on the 3rd day of August, 1961), are required to send particulars, in writing, of such claims to John Cooke, care of Cooke and Cussen, of 383 Collins-street, Melbourne, solicitors, an executor of the will of the deceased on or before the 19th day of December, 1961, after which date the executors will proceed to convey or distribute the estate to or among the persons entitled thereto, having regard only to the claims of which they shall then have had notice.

COOKE & CUSSEN, 383 Collins-street, Melbourne, solicitors. 15846

In the will of ROBERT RAMSAY MAILER, late of 50 Sutton-street, North Balwyn, in the State of Victoria, warehouseman, DECEASED.

CREDITORS, next of kin and others having claims in respect of the estate of the above deceased (who died on the 14th day of June, 1961), are required by Amy Muir Mailer, widow, and Colin Forsyth Meares, solicitor, the executors of the said will, to send particulars to them, care of the under-mentioned solicitors by the 14th day of December, 1961, after which date they will convey or distribute the assets, having regard only to the claims of which they then have notice.

MEARES, DUGAN & HALL, 339 Collins-street, Melbourne, solicitors. 15845

CREDITORS, next of kin and others having claims in respect of the estate of Elizabeth Scott Lawrence, late of 33A Scott-grove, Glen Iris, widow to the deceased (who died on 9th May, 1961), are requested to send particulars of their claims to The Union Trustee Company of Australia Limited, at its registered office, 333 Collins-street, Melbourne, by 13th December, 1961, after which date the said company will distribute the assets, having regard only to those claims of which it then has notice.

PROUDFOOT, HORTON & COOKE, solicitors, 452 Lonsdale-street, Melbourne. 15844

LESLIE CHARLES TABERNER, formerly of Exchange Hotel, Bay-street, Port Melbourne, and 62 Patterson-street, Middle Park, hotelkeeper, but late of 95 Raglan-street, South Melbourne, in the State of Victoria, retired hotelkeeper, DECEASED.

CREDITORS, next of kin and others having claims in respect of the estate of the deceased (who died on the 8th day of May, 1961), are required by the administrators, National Trustees, Executors and Agency Company of Australasia Limited, of 95 Queen-street, Melbourne, to send particulars to it by the 13th day of December, 1961, after which date the said company may convey or distribute the assets, having regard only to the claims of which it then has notice.

Dated the 11th day of October, 1961.

LUKE, MURPHY & CO., solicitors, 422 Bourke-street, Melbourne. 15843

CREDITORS, next of kin and others having claims in respect of the estate of Matthew Robson Ryle Reay, formerly of 203 Beach-road, Sandringham, but late of 11 Rennie-street, Thornbury, ink maker (who died on the 13th day of May, 1961), are to send the particulars of their claims to the administratrix, Mary Blades Geddes, care of Pavey, Wilson, Cohen and Carter, of 390 Lonsdale-street, Melbourne, by the 6th day of December, 1961, after which date the administrator will convey or distribute the assets, having regard only to the claims of which she then has notice.

Dated this 6th day of October, 1961.

PAVEY, WILSON, COHEN & CARTER, 390 Lonsdale-street, Melbourne, proctors for the executor. 15842

ALEXANDER BARRETT, late of 9 Milton-street, Footscray, DECEASED.

CREDITORS, next of kin and others having claims in respect of the estate of deceased (who died on the 17th day of March, 1960), are required by the executrix, Lilian Emily Barrett, of 9 Milton-street, Footscray, widow, to send particulars to her by the 7th day of January, 1962, after which date the executrix may convey or distribute the assets, having regard only to claims of which she then has notice.

JOHN GINNANE, solicitor, 153A Barkly-street, Footscray. 15841

CREDITORS, next of kin and others having claims in respect of the estate of Alexander McMaster, formerly of Tooborac, but late of Binney-street, Euroa, grazier, deceased (who died on the 10th day of November, 1960), are required by the administrator The Trustees, Executors and Agency Company Limited, of 401 Collins-street, Melbourne, to send particulars to it by the 20th day of December, 1961, after which date the said company may convey or distribute the assets, having regard only to the claims of which it then has notice.

J. J. TEHAN & CO., solicitors, Binney-street, Euroa. 15838

WILLIAM WALTER JAMES ANDREWS, late of Heyfield, in the State of Victoria, farmer, DECEASED.

CREDITORS, next of kin and others having claims in respect of the estate of the said deceased (who died on 16th October, 1960) are required by the executor, The Perpetual Executors and Trustees Association of Australia Limited, to send particulars to it, at its registered office, at 100-104 Queen-street, Melbourne, by 15th December, 1961, after which date it may convey or distribute the assets, having regard only to the claims of which it then has notice.

ROLLAND, RICE & RATHJEN, solicitors, Maffra. 15799

THE PERPETUAL EXECUTORS AND TRUSTEES ASSOCIATION OF AUSTRALIA LIMITED, whose registered office is situate at Nos. 100-104 Queen-street, Melbourne, in the State of Victoria, and Stewart Fiddess Brown, of Horsham, in the said State, solicitor, the executors of the will of Clarice Mary Bradshaw (who died on the 26th day of May, 1961), require all creditors, next of kin and others having claims against the property or estate of the said deceased, to send to the said executors, in the care of the said association, on or before the 31st day of December, 1961, particulars, in writing, of such claims, after which date the said executors intend to convey or distribute such property or estate to or among the persons entitled thereto, having regard only to the claims of which they shall have had notice.

Dated the 6th day of October, 1961.

STEWART F. BROWN & PROUDFOOT, solicitors, Horsham. 15819

LILY SPRY, late of 6 Pickford-street, Armadale, widow, DECEASED.

PURSUANT to the Trustee Acts creditors, next of kin and all other persons having claims against the estate of the above-named deceased (who died on the 22nd day of January, 1959), are required by the administratrix, Jeannette Cooper, to send particulars of such claims to her, in care of the under-mentioned solicitors, on or before the 20th day of December, 1961, after which date she will distribute the assets of the deceased, having regard only to the claims of which she then has notice.

DOYLE & KERR, solicitors, 187 Rynie-street, Geelong. 15829

AUGUSTUS RAYMOND BULLUSS, late of 318 Lyons-street south, Ballarat, retired furniture remover, DECEASED (who died on the 3rd August, 1961).

CREDITORS, next of kin and all persons having claims against the estate of the deceased, are required to send particulars to the executors, George Borlase Richmond, of Brawn-avenue, Ballarat, manager, and Walter Henry Heinz, of 22 Lydiard-street south, Ballarat, solicitor, care of the address below given, on or before the 15th day of December, 1961, after which date they will distribute the assets, having regard only to the claims of which they shall then have notice.

HEINZ & GORDON, solicitors, 22 Lydiard-street south, Ballarat. 15827

EDWIN GEORGE BRADY, late of Ashbourne, in the State of Victoria, farmer, DECEASED.

CREDITORS, next of kin and others having claims in respect of the deceased (who died on the 4th day of November, 1960), are required by the executor, Henry Bruce Stewart, of Kyneton, in the said State, solicitor, to send particulars, in writing, to him at the office of the undersigned, at Kyneton, by the 15th day of December, 1961, after which date the executor may convey or distribute the assets, having regard only to the claims of which he then has notice.

H. HURRY & SONS, solicitors, Kyneton, and at Wood-end and Gisborne. 15828

CREDITORS, next of kin and others having claims in respect of the estate of Thomas Waitson Williams, late of Mitchell-street, Bendigo, in the State of Victoria, dentist, deceased (who died on the 1st day of December, 1960), are to send particulars of their claim to the Sandhurst and Northern District Trustees, Executors and Agency Company Limited, of View-street, Bendigo aforesaid, by the 21st day of December, 1961, after which date it will distribute the assets, having regard only to the claims of which it then has notice.

WATSON, JAMES & ROGERS, of Bull-street, Bendigo, solicitors for the executor. 15833

GRACE CONSTANCE EVANS, late of Lang Lang, widow, DECEASED.

CREDITORS, next of kin and others having claims in respect of the estate of the deceased (who died on the 28th July, 1960), are required by the trustees, Robert Thomas Evans and Laurence Ernest Friend, to send particulars to them, care of the undersigned solicitors, by the 15th December, 1961, after which date the trustees may convey or distribute the assets, having regard only to the claims of which they then have notice.

GRAY, FRIEND & LONG, solicitors, Warragul. 15820

LEO JOHN HOLLAND, late of 2 Tenderden-avenue, Dominion-road, Auckland, in the Provincial District of Auckland, in the Dominion of New Zealand, gentleman, DECEASED.

CREDITORS, next of kin and others having claims in respect of the estate of the said deceased (who died on the 21st day of September, 1960), are required by The Union Trustee Company of Australia Limited, the attorney under power of the executors, to send particulars to it, at its registered office at 333 Collins-street, Melbourne, by the 13th December, 1961, after which date it may convey or distribute the assets, having regard only to the claims of which it then has notice.

EVANS, MASTERS & GILBERT, 34 Queen-street, Melbourne. 15811

CREDITORS, next of kin and others having claims in respect of the estate of Thomas Joseph Devitt, late of 176 North-road, Brighton, in Victoria, baker, deceased (who died on 25th November, 1960), are hereby required to send particulars of their claims to John Mullumby, the executor of the said deceased, care of the under-mentioned solicitors, by the 31st day of December, 1961, after which date he will distribute the assets, having regard only to the claims of which he then has had notice.

L'ESTRANGE & KENNEDY, solicitors, of 291 Bridge-road, Richmond. 15803

CREDITORS, next of kin and all persons having claims in respect of the estate of Wallace Gordon Ross, late of 11 Fairview-street, Hawthorn, in the State of Victoria, company director, deceased (who died on the 21st day of February, 1961, and probate of whose will and codicil was ordered by the Supreme Court of Victoria in its probate jurisdiction to be granted to Arthur Alexander Brahe, of 243 Collins-street, Melbourne, in the said State, solicitor, John Robert Buck, of 2 Huntingfield-road, Brighton, in the said State accountant, and Kenneth William Fraser, of 243 Collins-street, Melbourne aforesaid, solicitor), are required to secure particulars, in writing, of such claims to the said executor, in care of the undersigned solicitors, on or before the 15th day of December, 1961, after which date the said executor will proceed to distribute the assets of the said deceased amongst the persons entitled thereto, having regard only to the claim or claims of which the said executor shall then have had notice.

GAIR & BRAHE, solicitors, 243 Collins-street, Melbourne. 15863

JAMES YOUNG, late of Muntoona, farmer, DECEASED (who died on 7th April, 1910).

CREDITORS, next of kin and all other persons having claims against the estate of deceased, are required by the executors, Jack Fitz-Henry Borrell, of 42 Rochester-road, Canterbury, insurance clerk, and Henry Francis Coates, of 24 Patterson-avenue, Burwood, gardener, to send particulars to them, in care of the undersigned, on or before 1st January, 1962, after which date they will distribute the assets, having regard only to the claims of which they then have notice.

S. W. E. STIFE, LL.B., solicitor, Numurkah. 15876

CREDITORS, next of kin and all other persons having claims against the estate of Jeannie Moore, late of Centre Dandenong-road, Dingley, in the State of Victoria, widow, deceased (who died on the 26th day of July, 1961, probate of whose will was approved by the Supreme Court of the said State in its probate jurisdiction, to Gwendoline May Mussert, of Centre Dandenong-road, Dingley, in the said State, widow), are requested to send particulars of their claims, in writing, to the said Gwendoline May Mussert, at the above-mentioned address, on or before the 15th day of December, 1961, after which date the said Gwendoline May Mussert will distribute the assets, having regard only to the claims of which she then will have had notice. And notice is hereby further given that the said Gwendoline May Mussert will not be liable for the assets so distributed or any part thereof to any person of whose claim she shall not have had notice as aforesaid.

ROY L. YELLAND, solicitor, of 37 Swanston-street, Melbourne. 15859

JOHN INCIGNERI, DECEASED.

NOTICE is hereby given that creditors, claimants and other persons having claims against the estate of John Incigneri, formerly of 24 Darling-street, East Melbourne, late of 13 Muir-street, West Richmond, retired accountant, deceased, and probate of whose will was granted by the Supreme Court of Victoria, on the 23rd day of September, 1960, to Matthew Joseph Incigneri, of Leopold-street, South Yarra, as executor thereof, the said Mathew Joseph Incigneri, having subsequently died, and probate of his will was granted by the Supreme Court of Victoria, to Albert Francis Hannan Davis, of 422 Collins-street, Melbourne, who thereby becomes the substituted executor and trustee of the estate of the said John Incigneri, deceased), are hereby required to send to the said Albert Francis Hannan Davis, particulars, in writing, of any claims possessed by them against the said estate, not later than the 11th day of December, 1961, after which date the executor will distribute the assets in the said estate of John Incigneri, deceased, to the persons entitled thereto, having regard only to the claims of which the executor shall then have had notice.

KIDDLE, BRIGGS & WILLOX, 400 Collins-street, Melbourne, solicitors for the executor. 15862

CREDITORS, next of kin and others having claims in respect of the estate of Emma Fanny Read, late of 158 Dow-street, Port Melbourne, spinster, deceased (who died on the 4th day of August, 1961), are required to send particulars of their claims to The Trustees Executors and Agency Company Limited, of 401 Collins-street, Melbourne, by the 12th day of December, 1961, after which date it will distribute the assets, having regard only to the claims of which it then has notice.

R. WADHAM & DOIG, solicitors, of 383 Flinders-lane, Melbourne. 15861

WALTER RICHARDSON, formerly of Topiram and North Poowong, but late of 67 Munro-avenue, Ashburton, in the State of Victoria, retired farmer, DECEASED.

CREDITORS, next of kin and others having claims in respect of the estate of the deceased (who died on the 11th day of November, 1959), are required by the personal representatives, Edwin Walter Richardson, of 67 Munro-avenue, Ashburton aforesaid, driver, and Harry Hobson, of Poowong, in the said State, farmer, to send particulars to them by the 8th day of December, 1961, care of Boothby and Boothby, solicitors, Korumburra, and at 883 Dandenong-road, Caulfield East, in the said State, after which date the personal representatives may convey or distribute the assets, having regard only to the claims of which they then have notice.

Dated the 2nd day of October, 1961.

BOOTHBY & BOOTHBY, solicitors, Korumburra, and at 883 Dandenong-road, Caulfield East. 15857

CREDITORS, next of kin and others having claims in respect of the estate of Marie Louise Piazza, late of 8 Foster-street, St. Kilda, widow, deceased (who died on the 24th day of May, 1961), are to send particulars of their claims to The Equity Trustees, Executors and Agency Company Limited, of 472 Bourke-street, Melbourne, by the 18th day of December, 1961, after which date it will distribute the assets, having regard only to the claims of which it then has notice.

RONALD STEWART, McINTOSH & RICE, solicitors, 422 Collins-street, Melbourne. 15878

Trustee Act 1958.

NOTICE TO CLAIMANTS.

PURSUANT to the *Trustee Act 1958*, creditors, next of kin, and all other persons having claims in respect of the estates of the deceased persons named below are required to send particulars to the legal personal representative or representatives, at the addresses stated, after which date the representative or representatives will distribute the assets, having regard only to the claims of which notice has been received:—

Alice Maud Poole, late of 244 Elgar-road, Box Hill, married woman, deceased, intestate, died on 9th April, 1956.—Claims to the administrator, Stanley Gordon Poole, of 244 Elgar-road, Box Hill, retired manufacturer, care of John F. Carroll, of 4 Paisley-street, Footscray, solicitor, by the 14th day of December, 1961. John F. Carroll, LL.B., solicitor, 4 Paisley-street, Footscray. 15877

Mary Agnes Fox, late of 57 Campbell-street, Port Fairy, widow, deceased, intestate, died 8th July, 1961.—Claims to the administrator, Francis Harold Hughes, of 1 Cox-street, Port Fairy aforesaid, driver, care of Conlan and Leishman, solicitors, 38 Bank-street, Port Fairy, by 19th December, 1961. 15812

LOUISA MCALEER, formerly of 496 Macaulay-road, Kensington, but late of 2 Albert-street, Moonee Ponds, spinster, DECEASED.

PURSUANT to the *Trustee Act 1928*, creditors, next of kin and all other persons having claims against the estate of the above-named deceased (who died on the 22nd day of June, 1961), are required by the executor, National Trustees, Executors and Agency Company of Australia Limited, of 95 Queen-street, Melbourne, to whom probate of the deceased's will has been granted, to send particulars of such claims to it, The National Trustees, Executors and Agency Company of Australia Limited, on or before the 15th December, 1961, after which date the executor will distribute the assets of the deceased, having regard only to the claims of which they have then had notice.

LAWSON & JARDINE, solicitors, 123 William-street, Melbourne. 15855

WILLIAM THOMAS CLARK, late of 6 Florence-street, North Williamstown, DECEASED.

CREDITORS, next of kin and others having claims in respect of the estate of the above named deceased (who died on 15th November, 1960), are required by Charles James Clark, the executor, to send particulars to him, care of the under-named solicitor by the 3rd January, 1962, after which date he may convey or distribute the assets, having regard only to the claims of which he then has had notice.

JOHN GINNANE, solicitor, 153A Barkly-street, Footscray. 15854

CREDITORS, next of kin and others having claims in respect of the estate of Stanley James Dixon, late of 167 Kerferd-road, Albert Park, painter, deceased, intestate (who died on the 22nd May, 1961), are hereby required to send particulars of such claims, in writing, to John Calder Dixon, care of Molomby and Molomby, solicitors, 99 Queen-street, Melbourne, on or before the 15th day of December, 1961, after which date he will proceed to distribute the assets of the said deceased which shall have come to his hands among the persons entitled thereto, having regard only to the claims of which he then shall have had notice.

MOLOMBY & MOLOMBY, 99 Queen-street, Melbourne, solicitors. 15853

FRANCIS ALBERT VOUMARD, late of 9 Alverna-grove, Brighton, retired watchmaker, DECEASED, intestate.

CREDITORS, next of kin and others having claims in respect of the estate of the deceased (who died on the 14th June, 1961), are required by the administrator, Louis Carew Voumard, of 43 Elizabeth-street, Malvern, university lecturer, to send particulars of their claims to the administrator, care of Dugdale, Dimmick and Stevens, 486 Bourke-street, Melbourne, by the 15th day of December, 1961, after which date the administrator may convey or distribute the assets, having regard only to the claims of which he shall then have had notice.

DUGDALE, DIMMICK & STEVENS, "Peacock House", 486 Bourke-street, Melbourne, solicitors. 15852

CREDITORS, next of kin and others having claims in respect of the estate of Simon Salicki, late of 9 Cobden-street, North Caulfield, in the State of Victoria, farmer, deceased (who died on the 17th day of December, 1959, and probate of whose will has been granted to Ida Salicki, of 9 Cobden-street, North Caulfield aforesaid, and Jewel Okno, of 390 Lonsdale-street, Melbourne, in the said State, solicitor), are required to send written particulars of their claims to the said executors, care of the under-mentioned solicitors by the 15th day of December, 1961, after which date they will distribute the assets, having regard only to the claims of which they then have notice.

J. OKNO & CO., solicitors, 390 Lonsdale-street, Melbourne. 15851

CREDITORS, next of kin and others having claims in respect of the estate of Harriett Alice Pierson (sometimes known as Harriet Pierson), late of 19 Garnet-street, Preston, widow, deceased (who died on the 9th day of August, 1961), are required by the executor of her will, National Trustees, Executors and Agency Company of Australasia Limited, of 95 Queen-street, Melbourne, to send particulars to the said executor by the 15th day of December, 1961, after which date the executor may convey or distribute the assets, having regard only to the claims of which it then has notice.

MOLOMBY & MOLOMBY, 99 Queen-street, Melbourne, solicitors. 15850

MARY BOSSE, late of 24 Guthrie-avenue, West Geelong, spinster, DECEASED.

CREDITORS, next of kin and others having claims in respect of the deceased (who died on the 17th day of June, 1961), are required by the trustee, Austin Charles Mulkearns, of 108 Queen-street, Melbourne, to send particulars to him by the 15th day of December, 1961, after which date the trustee may convey or distribute the assets, having regard only to the claims of which he then has notice.

MORGAN, FYFFE & MULKEARNs, solicitors, 108 Queen-street, Melbourne. 15848

MARY FRANCES TAYLOR COLTHRUP, late of 2 Hartley-street, Dennis, widow, DECEASED.

CREDITORS, next of kin and others having claims in respect of the estate of the deceased (who died on the 9th day of September, 1961), are required by the trustee, Austin Charles Mulkearns, of 108 Queen-street, Melbourne, solicitor, to send particulars to him by the 15th day of December, 1961, after which date the trustee may convey or distribute the assets, having regard only to the claims of which he then has notice.

MORGAN, FYFFE & MULKEARNs, solicitors, 108 Queen-street, Melbourne. 15847

CREDITORS, next of kin and others having claims in respect of the estate of William Augustus Coulston, late of "Glencroft", Wodonga, in the State of Victoria, farmer, deceased (who died on the 5th day of May, 1959), are to send particulars of their claims to Gavin Cameron Coulston and Keith William Coulston, both care of Box 143, Wodonga, by 28th day of November, 1961, after which date they will distribute the assets, having regard only to the claims for which they then have notice.

J. S. N. HARRIS, LL.B., solicitor, 90 High-street, Wodonga. 15837

CREDITORS, next of kin and others having claims in respect of the estate of Clifford George Archer, late of Beechworth-road, Wodonga, steward, deceased (who died on the 27th day of April, 1961), are to send particulars of their claims to Joan Bailey Rowan, wife of Donald Andrew James Rowan, of Taminick, via Glenrowan, married woman, care of Box 143, Wodonga, by 28th day of November, 1961, after which date she will distribute the assets, having regard only to the claims for which she then has notice.

J. S. N. HARRIS, LL.B., solicitor, 90 High-street, Wodonga. 15836

CREDITORS, next of kin and others having claims in respect of the estate of Garnet Gordon Birch, late of 589 Inkerman-road, Caulfield, retired licensed surveyor, deceased (who died on the 5th day of July, 1961), are to send particulars of their claims to The Equity Trustees, Executors and Agency Company Limited, of 472 Bourke-street, Melbourne, and William Valentine Gibb, of Sussex Farm, Dromana, grazier, care of the said The Equity Trustees, Executors and Agency

Company Limited, of 472 Bourke-street, aforesaid, by the 15th day of December, 1961, after which date the said company and the said William Valentine Gibb will distribute the assets, having regard only to the claims of which it then has notice.

MORGAN, FYFFE & MULKEARNS, solicitors, 108 Queen-street, Melbourne. 15849

CREDITORS, next of kin and others having claims in respect of the estate of Cyril John Skate, formerly of 44 and 51 Linacre-road, Hampton, and 44 Queen-street, Melbourne, but late of 658 Hampton-street, Brighton, accountant, deceased (who died on the 18th day of February, 1961), are required by the executrix of his will, May Ruby Skate, of 658 Hampton-street, Brighton, widow, to send particulars to her, care of the under-mentioned solicitor by the 13th day of December, 1961, after which date the executrix may convey or distribute the assets, having regard only to the claims of which she then has notice.

IRVING S. PLOTKIN, solicitor, 379 Collins-street, Melbourne. 15871

IMPOUNDINGS

ARARAT.—Impounded in City of Ararat Pound, on 2nd October, 1961.

1 bay horse, white forehead, white hind feet, no visible brand

If not claimed and expenses paid, to be sold on 26th October, 1961.

E. M. RADFORD, Poundkeeper. 15817—12/

BERWICK.—Impounded in Berwick Pound.

1 Black Poll crossbred bull, top out near ear, two slits out off ear, no visible brand

If not claimed and expenses paid, to be sold at Dandengong Sale-yards on 30th October, 1961.

P. E. ALLISON, Poundkeeper. 15880—10/6

ECHUCA.—Impounded in Echuca Pound.

1 Black Poll bullock, one notch bottom off ear, no visible brand

1 Shorthorn-cross bullock, one notch bottom off ear, no visible brand

1 Guernsey-cross bullock, one notch bottom off ear, no visible brand

2 Hereford-cross bullocks, one notch bottom off ear, no visible brand

5 Friesian-cross bullocks, one notch bottom off ear, no visible brand

If not claimed and expenses paid, to be sold on 30th October, 1961.

B. CLEE, Poundkeeper. 15814—22/6

OXLEY.—Impounded in Oxley Pound, from Oxley.

1 yellow Jersey cow, M under left ear, M front of right ear, hole in right ear, MS upside down left rump.

Impounded from Markwood.

1 Black Poll steer, 1-year-old, nick on top of left ear, no visible brand

If not claimed and expenses paid, to be sold on 19th October, 1961.

M. PERKINS, Poundkeeper. 15810—15/

THE "VICTORIA GOVERNMENT GAZETTE".

SUBSCRIPTIONS.—The subscription, including postage, is £2 15s. per annum, £1 7s. 6d. half-yearly, or 13s. 9d. per quarter, payable in advance.

Subscriptions are required to commence and terminate with a month.

A lesser period than three months cannot be subscribed for.

Subscribers do not receive the Acts of Parliament with the GAZETTE.

ADVERTISEMENTS are charged at the rate of 1s. 6d. per line single column, and 3s. per line double column.

The title (£5 Reward, Dissolution of Partnerships, &c.) forms one or more lines as a heading.

On an average, ten words make a line.

Every signature must likewise be counted as a line.

The final words of a paragraph, though only portion of a line, must be counted as one line.

SIGNATURES (in particular) and proper names must be written very plainly in the text; ONE SIDE ONLY of each slip of paper should be WRITTEN UPON.

ALL COMMUNICATIONS should be addressed to "The Government Printer, Melbourne".

ALL DOCUMENTS illegibly written will be returned unpublished, and where brands occur unprovided for by the ordinary letters of the alphabet, a worded explanatory description must be furnished.

THE VICTORIA GOVERNMENT GAZETTE is published on WEDNESDAY EVENING in each week, and Notices for insertion will be received by the Government Printer at or before ONE p.m. at ordinary rates, and late advertisements between ONE p.m. and FOUR p.m. at double rates on the day preceding the day of publication.

Single copies of the VICTORIA GOVERNMENT GAZETTE are One shilling, posted One shilling and five pence.

NO GAZETTES prior to January, 1950, in stock.

***ALL PAYMENTS ARE REQUIRED IN ADVANCE.—Remittances should be made by postal note, money order, or draft in favour of the Government Printer. Advertisements unaccompanied by a remittance sufficient to cover the cost of insertion will be returned unpublished.

CONTENTS

	PAGE
Appointments	3344
Auction Sales Act	3343
Bank Holidays	3329
Contracts	3337
Country Roads Board	3341
Courts	3341
Estates of Deceased Persons	3343
Government Notices	3330
Holiday—Melbourne Cup Day	3330
Impoundings	3390
Lands	3361
Melbourne and Metropolitan Board of Works— Notice	3336
Mining	3330
Orders in Council— Acts—Land; Town and Country Planning; Public Service; Hospitals and Charities; Country Roads; Milk Pasteurization. River Improvement; Water; Sewerage Districts.	3345 <i>et seq</i> 3361
Private Advertisements	3373
Proclamations	3327
Public Holidays	3329
Public Service Notices	3365
Regulations— Acts—Co-operative Housing Societies; Motor Car; Bread Industry; Milk Pasteurization.	3352 <i>et seq</i>
Resignations	3345
Tenders	3372
Transport Regulation Board—Public Hearings	3331
Waterworks Trusts	3342