



# VICTORIA GOVERNMENT GAZETTE

Published by Authority

[Registered at the General Post Office, Melbourne, for transmission by post as a newspaper.]

No. 41

WEDNESDAY, JANUARY 17

[1962]

*Land Act 1958.*

AREA OF LAND COMPRISED IN CERTAIN CLASSES DIMINISHED OR INCREASED.

## PROCLAMATION

By His Excellency the Governor of the State of Victoria and its Dependencies in the Commonwealth of Australia,  
&c., &c., &c.

WHEREAS by the *Land Act 1958* it is amongst other things enacted that the Governor in Council may, by Proclamation to be published in the *Government Gazette*, at any time diminish or increase the area of land comprised in any of the classes mentioned in Part I., Division 1, section 5, of the said *Land Act 1958*, but that the area of lands which may be sold by auction (Class 6), shall not be increased except as in certain cases in the said Act provided: Now therefore I, the Governor of the State of Victoria, in the Commonwealth of Australia, by and with the advice of the Executive Council of the said State, and in accordance with the provisions of sections 94 and 117 of the *Land Act 1958* aforesaid, do hereby diminish or increase (as the case may be) the areas of Crown lands comprised in Classes 3, 6 and 7 of the classes mentioned in section 5 of the *Land Act 1958* aforesaid, to the extent set forth in the subjoined Schedule (that is to say):—

Schedule referred to.

### CLASSES DIMINISHED OR INCREASED.

County.	Parish.	Allotment.	Section.	Area.	Diminished.	Increased.	Description.
					Class.	Class.	
Delatite ..	Freeburgh ..	76D	..	A. R. P. 10 0 0±	7	3	4 miles south-east of Township of Freeburgh Approximately 5½ miles south-west of Yea.
Anglesey ..	Yea ..	109	..	60 0 0±	3	6	

Given under my Hand and the Seal of the State of Victoria aforesaid, at Melbourne, this ninth day of January, in the year of our Lord One thousand nine hundred and sixty-two, and in the tenth year of the reign of Her Majesty Queen Elizabeth II.

(L.S.)

DALLAS BROOKS.

By His Excellency's Command,

KEITH TURNBULL,  
Commissioner of Crown Lands and Survey.

GOD SAVE THE QUEEN!

*Land Act 1958.*

## UNALIENATED CROWN LAND AVAILABLE FOR SETTLEMENT UNDER IMPROVEMENT PURCHASE LEASES.

## PROCLAMATION

By His Excellency the Governor of the State of Victoria and its Dependencies in the Commonwealth of Australia,  
&c., &c., &c.

IN pursuance of the provisions of section 153 of the *Land Act 1958*, I, the Governor of the State of Victoria, in the Commonwealth of Australia, by and with the advice of the Executive Council of the said State, do by this Proclamation declare the unalienated Crown lands mentioned in the subjoined Schedule, to be available for settlement under improvement purchase leases.

## SCHEDULE.

County.	Parish.	Allotment.	Section.	Area.	Land Valuation.
				A. R. P.	
Anglesey .. .. .	Glendale .. .. .	54	..	375 0 0±	£3 per acre
Tanjil .. .. .	Marlooh .. .. .	27A, 27B	..	697 0 0±	£2 per acre
Gladstone .. .. .	Glenalbyn .. .. .	1	1	90 0 0±	£2 10s. per acre

Given under my Hand and the Seal of the State of Victoria aforesaid, at Melbourne, this ninth day of January in the year of our Lord One thousand nine hundred and sixty-two, and in the tenth year of the reign of Her Majesty Queen Elizabeth II.

(L.S.)

DALLAS BROOKS.

By His Excellency's Command,

KEITH TURNBULL,  
Commissioner of Crown Lands and Survey.

GOD SAVE THE QUEEN!

*Apprenticeship Act 1958.*

## APPRENTICESHIP COMMISSION OF VICTORIA.

## PROCLAMATION

By His Excellency the Governor of the State of Victoria and its Dependencies in the Commonwealth of Australia, &c., &c., &c.

WHEREAS section 13 of the *Apprenticeship Act 1958* provides, *inter alia*, that after the Minister has taken into consideration any recommendation made by the Apprenticeship Commission, the Governor in Council for the purposes of the said Act may, from time to time by Proclamation proclaim any trades to be apprenticeship trades:

And whereas the Apprenticeship Commission, having notified in the manner prescribed by the said Act, its intention to recommend that the trade of Dental Mechanic, as carried on in the whole of the State of Victoria outside and excepting the metropolitan district, be so proclaimed, and having received no representations by or on behalf of employers or employees in the said trade, has recommended to the Minister that the said trade be so proclaimed:

And whereas the Minister has taken the said recommendation into consideration:

Now therefore, I, the Governor of the State of Victoria, in the Commonwealth of Australia, by and with the advice of the Executive Council of the said State, do by this my Proclamation proclaim the trade of Dental Mechanic, as carried on in the whole of the State of Victoria outside and excepting the metropolitan district, to be an apprenticeship trade.

Given under my Hand and the Seal of the State of Victoria aforesaid, at Melbourne, this sixteenth day of January, in the year of our Lord One thousand nine hundred and sixty-two, and in the tenth year of the reign of Her Majesty Queen Elizabeth II.

(L.S.)

DALLAS BROOKS.

By His Excellency's Command,

G. O. REID,  
Minister of Labour and Industry.

GOD SAVE THE QUEEN!

*Valuation of Land (Amendment) Act 1961, (No. 6825.)*  
DAY OF COMING INTO OPERATION OF CERTAIN SECTIONS.

## PROCLAMATION

By His Excellency the Governor of the State of Victoria and its Dependencies in the Commonwealth of Australia, &c., &c., &c.

PURSUANT to the provisions of the *Valuation of Land (Amendment) Act 1961*, No. 6825, I, the Governor of the State of Victoria, by and with the advice of the Executive Council thereof, do, by this my Proclamation, fix the 17th day of January, 1962, as the day on which sections 1 to 9, inclusive, of the said Act shall come into operation.

Given under my Hand and the Seal of the State of Victoria aforesaid, at Melbourne, this ninth day of January, in the year of our Lord One thousand nine hundred and sixty-two, and in the tenth year of the reign of Her Majesty Queen Elizabeth II.

(L.S.)

DALLAS BROOKS.

By His Excellency's Command,

MURRAY PORTER,  
Minister for Local Government.  
GOD SAVE THE QUEEN!

*Valuation of Land Act 1960, (No. 6653), as Amended.*  
DAYS OF COMING INTO OPERATION.

## PROCLAMATION

By His Excellency the Governor of the State of Victoria and its Dependencies in the Commonwealth of Australia, &c., &c., &c.

WHEREAS it is provided by section 1 (2) of the *Valuation of Land Act 1960* (No. 6653), as amended, that the said Act shall come into operation on a day to be fixed by Proclamation of the Governor in Council published in the *Government Gazette* and different days may be so fixed for different Parts or sections of the Act:

And whereas sections 2, 3, 4 and 5 and the whole of Part II. of the said Act came into operation on the 14th

December, 1960, pursuant to a Proclamation published in the *Government Gazette* on the 14th December, 1960:

Now therefore, I, the Governor of the State of Victoria, by and with the advice of the Executive Council thereof, do, by this my Proclamation, fix the 18th day of January, 1962, as the day on which sections 6, 7, 8, 8A and 14 of the said Act shall come into operation.

Given under my Hand and the Seal of the State of Victoria aforesaid, at Melbourne, this ninth day of January, in the year of our Lord One thousand nine hundred and sixty-two, and in the tenth year of the reign of Her Majesty Queen Elizabeth II.

(L.S.)

DALLAS BROOKS.

By His Excellency's Command,

MURRAY PORTER,  
Minister for Local Government.

GOD SAVE THE QUEEN!

## BANK HALF-HOLIDAY.

## PROCLAMATION

By His Excellency the Governor of the State of Victoria and its Dependencies in the Commonwealth of Australia, &c., &c., &c.

IN pursuance of the provisions of the *Bank Holidays Act* 1958, I, the Governor of the State of Victoria, in the Commonwealth of Australia, do by this my Proclamation appoint the day and date named hereunder a special day to be observed as a Bank Half-Holiday at the place mentioned, that is to say:—

*Bank Half-Holiday from the Hour of Eleven a.m.:—*

TUESDAY, THE 20TH FEBRUARY, 1962, at Colac.

Given under my Hand and the Seal of the State of Victoria aforesaid, at Melbourne, this sixteenth day of January, in the year of our Lord One thousand nine hundred and sixty-two, and in the tenth year of the reign of Her Majesty Queen Elizabeth II.

(L.S.)

DALLAS BROOKS.

By His Excellency's Command,

A. G. RYLAH,  
Chief Secretary.

GOD SAVE THE QUEEN!

## PUBLIC HOLIDAYS.

## PROCLAMATION

By His Excellency the Governor of the State of Victoria and its Dependencies in the Commonwealth of Australia, &c., &c., &c.

IN pursuance of the provisions contained in Part III. of the *Public Service Act* 1958, I, the Governor of the State of Victoria, in the Commonwealth of Australia, by and with the advice of the Executive Council of the said State, do by this my Proclamation appoint the days and dates hereunder mentioned to be observed as a Public Holiday or a Public Half-Holiday (as the case may be) at the places respectively specified, viz.:—

*Public Holiday:—*

SATURDAY, THE 3RD FEBRUARY, 1962, throughout the Central Riding of the Shire of Kowree.

*Public Half-Holiday from the Hour of Twelve o'clock noon:—*

WEDNESDAY, THE 7TH MARCH, 1962, throughout the Shire of Bass.

Given under my Hand and the Seal of the State of Victoria aforesaid, at Melbourne, this sixteenth day of January, in the year of our Lord One thousand nine hundred and sixty-two, and in the tenth year of the reign of Her Majesty Queen Elizabeth II.

(L.S.)

DALLAS BROOKS.

By His Excellency's Command,

A. G. RYLAH,  
Chief Secretary.

GOD SAVE THE QUEEN!

## PUBLIC HOLIDAY—AUSTRALIA DAY.

IT is hereby notified that on—

MONDAY, THE 29TH JANUARY, 1962,  
the Public Offices will be closed, such day having been appointed by the *Public Service Act* 1958, to be observed as a holiday in the Public Offices throughout the State of Victoria.

This notice relates only to the closing of the State Public Offices. All inquiries regarding the holiday in other offices and in shops and industry should be directed to the Department of Labour and Industry, Old Treasury Building, Spring-street, Melbourne, C.I. (Telephone 63 0321, Extension 6158 or 6382.)

A. G. RYLAH,

Chief Secretary.

Chief Secretary's Office,

Melbourne, C.I. 4th January, 1962.

## LAW DEPARTMENT.

VICTORIAN LICENSING COURT.—ANNUAL SITTINGS  
EXTENDED.

HIS Excellency the Governor of the State of Victoria, by and with the advice of the Executive Council thereof, doth by Order made on the 9th January, 1962, pursuant to the provisions of the *Licensing Act* 1958, extend the time for holding the annual sittings of the Victorian Licensing Court for the licensing areas set out in the first column of the Schedule hereunder for a period not exceeding two months from the last day of the period appointed, as indicated in the second column of such Schedule.

## SCHEDULE.

*Licensing Area; Date of Sitting.*

Ballarat; 31st December, 1961.

Northern Metropolitan; 31st December, 1961.

Southern Metropolitan; 31st December, 1961.

Warragul; 31st December, 1961.

Warrnambool; 31st December, 1961.

N. G. WISHART,

Acting Clerk of the Executive Council.

At Government House,

Melbourne; 9th January, 1962.

## LAW DEPARTMENT.

DAYS APPOINTED FOR HOLDING CHILDREN'S  
COURTS.

HIS Excellency the Governor of the State of Victoria, by and with the advice of the Executive Council thereof, doth by Order made on the 9th January, 1962, pursuant to the provisions of section 8 (1) of the *Children's Court Act* 1958, appoint the days and hours contained in the Schedule below for the holding of Children's Courts at the places named in such Schedule in lieu of the days and hours heretofore appointed, to take effect as from and inclusive of the 1st January, 1962.

## SCHEDULE.

*Place; Days and Hours.*

Elsternwick; The second and fourth Monday in each month, at 10 a.m.

Kew; The second Wednesday in each month, at 2 p.m.

Moonee Ponds; The second and fourth Monday in each month, at 2 p.m.

Oakleigh; The first and third Thursday in each month, at 10 a.m.

Port Melbourne; The fourth Wednesday in each month, at 2 p.m.

South Melbourne; The fourth Thursday in each month, at 10 a.m.

Williamstown; The second Thursday in each month, at 10 a.m.

N. G. WISHART,

Acting Clerk of the Executive Council.

At Government House,

Melbourne, 9th January, 1962.

## LAW DEPARTMENT.

## COURTS OF GENERAL SESSIONS.

**H**IS Excellency the Governor of the State of Victoria, by and with the advice of the Executive Council thereof, doth by Order made on the 9th January, 1962, amend the Order in Council approved on the 18th September, 1961, appointing certain dates for holding Courts of General Sessions of the Peace during the year 1962, as indicated in the second column of the subjoined Schedule so far as the Court at the place named in the first column of such Schedule is concerned.

## SCHEDULE.

*Place; Alteration of Date.*

Warragul; From Monday, the 19th February, 1962, to Tuesday, the 20th February, 1962.

N. G. WISHART,  
Acting Clerk of the Executive Council.

At Government House,  
Melbourne, 9th January, 1962.

## LOCAL GOVERNMENT DEPARTMENT.

## CITY OF HEIDELBERG.—ORDER CONFIRMED.

**T**HE Minister of the Crown administering the *Local Government Act 1958*, as amended, on the 13th day of December, 1961, confirmed the Order hereinafter referred to in pursuance of section 514 of the said Act, namely—

An Order of the Council of the City of Heidelberg made on the 27th November, 1961, for the purpose of providing a place of public resort and recreation at Diamond Creek and for acquiring for that purpose all that piece of land being part of lot 1 on plan of subdivision No. 4085, and being the land described in certificate of title, volume 3978, folio 580.

M. V. PORTER,  
Minister for Local Government.

Local Government Department,  
Melbourne.

## POLICE SALE.

**A**N auction sale of unclaimed and confiscated property will be held at Police Headquarters, Russell-street, Melbourne, on Wednesday, 14th March, 1962, commencing at 9.45 a.m.

S. H. PORTER,  
Chief Commissioner of Police.

## Milk Board Acts.

## SCHEDULE XXI.—REGULATIONS.

## CONSIDERATION OF APPLICATIONS FOR MILK CARRIER'S LICENCES.

**N**OTICE is hereby given that the applications made by the persons named hereunder for Milk Carrier's Licences to operate upon the routes and in the areas set out opposite the names of the applicants will be considered at the offices of the Board, Parliament-place, Melbourne, on the 2nd day of March, 1962, commencing at 2.30 p.m.

Name and Address of Applicant.	Route and Area.
Mitchell, Horace P., Helms-road, Kangaroo Flat	Kangaroo Flat—Bendigo
Pattison, Alfred C., Queen-street, Kangaroo Flat	Kangaroo Flat—Bendigo
Robinson, James Spence and Robinson, Lily Ida, Big Hill, Kangaroo Flat	Kangaroo Flat—Bendigo
Wesley, John H., Alder-street, Kangaroo Flat	Kangaroo Flat—Bendigo
Gutch, Robert N., 45 Faversham-road, Canterbury	Footscray—Coburg
Knight, L. T. and Sons, Arundel-street, Benalla	Benalla area
McManus, Colin G., Napoleons, via Ballarat	Napoleons-Sebastopol—Ballarat

15th January, 1962.

R. D. HALL,  
Secretary, Milk Board.

*Marriage Act 1958.*

## MINISTERS OF RELIGION REGISTERED TO CELEBRATE MARRIAGES IN VICTORIA.

**I**T is hereby notified that in pursuance of the provisions of the *Marriage Act 1958*, No. 6306, sec. 11, the under-mentioned Officiating Ministers of Religion have been registered at this Office for the celebration of marriages in Victoria:—

Number in Register.	Name.	Designation.	Denomination.	Residence.	Date of Registration.
12543	Stewart, Stanley James ..	Minister ..	Baptist ..	Lake-road, Kyabram ..	19.12.61
12544	Wyer, Leslie William ..	Minister ..	Presbyterian ..	6 Fleet-street, Mornington ..	21.12.61
12545	Rae, William Henry ..	Minister ..	Presbyterian ..	Parkview-avenue, East Brunswick ..	21.12.61
12546	Walshe, James Thomas Everett ..	Priest ..	Roman Catholic ..	Sacred Heart Cathedral, Bendigo ..	5.1.62
12547	Holland, Alfred Robert ..	Minister ..	Baptist ..	77 Parkfield-road, Kew ..	5.1.62
12548	Baldwin, Melville Allan ..	Minister ..	Methodist ..	217 Arnold-street, Bendigo ..	5.1.62
12549	Beswick, David George ..	Minister ..	Methodist ..	15 Cairns-avenue, Newtown, Geelong ..	5.1.62
12550	Clarnette, Leon Henry Warren ..	Minister ..	Methodist ..	Thompson-street, Ballarat East ..	5.1.62
12551	Forrest, Donald Albert ..	Minister ..	Methodist ..	Gavin-street, Broadford ..	5.1.62
12552	Heazlewood, Vere Roy ..	Minister ..	Methodist ..	1 Wolseley-crescent, Blackburn ..	5.1.62
12553	King, Alfred Ernest ..	Minister ..	Methodist ..	Lascelles-street, Hopetoun ..	5.1.62
12554	Morris, Lyndsay John ..	Minister ..	Methodist ..	88 Orr-street, Shepparton ..	5.1.62
12555	Richards, John Eveleigh ..	Minister ..	Methodist ..	38 Swan Hill-road, Charlton ..	5.1.62
12556	Speedy, Charles Leigh ..	Minister ..	Methodist ..	18 Yarralea-street, Alphonston ..	5.1.62
12557	Wright, Eric Bruce ..	Minister ..	Methodist ..	Parker-street, Dunkeld ..	5.1.62
12558	Hollingsworth, Cyril Forrest ..	Minister ..	Seventh Day Adventist ..	5 Gardenia-street, Mildura ..	5.1.62
12559	Manastar, Slavko ..	Minister ..	Seventh Day Adventist ..	76 Hall-street, Newport ..	5.1.62
12560	Schafranek, Frederick Ephraim ..	Pastor ..	Evangelical Lutheran ..	28 Pickett-street, Dandenong ..	9.1.62
12561	Dawborn, Edward Maurice ..	Minister ..	Methodist ..	2 Buchan-avenue, Wangaratta ..	9.1.62
12562	Jones, Colin Arthur Herbert ..	Minister ..	Methodist ..	Hunter-street, Heywood ..	9.1.62
12563	Secomb, Kevin Sidney ..	Minister ..	Methodist ..	39 Wheatland-road, Malvern ..	9.1.62
12564	Tranter, Norman Leonard ..	Minister ..	Methodist ..	Wunghnu ..	9.1.62
12565	Webster, David Stuart ..	Minister ..	Methodist ..	14 Cleveland-road, Jordanville ..	9.1.62
12566	Scott, Michael MacDonald ..	Priest ..	Roman Catholic ..	Newman College, Melbourne ..	10.1.62
12567	Hagen, Teunis Johannes ..	Minister ..	Reformed Church ..	26 Kalymna-grove, East St. Kilda ..	10.1.62
12568	Fairbank, Alexander Gordon ..	Minister ..	Baptist ..	29 Melbourne-road, Williamstown ..	11.1.62
12569	Gallagher, Robert Charles ..	Minister ..	Methodist ..	Tweeddale-street, Dunolly ..	11.1.62
12570	Howe, Brian Leslie ..	Minister ..	Methodist ..	Main-street, Eltham ..	11.1.62
12571	Pearce, Norman Charles ..	Minister ..	Methodist ..	5 Westley-avenue, Ivanhoe ..	11.1.62

Office of the Government Statist,  
Melbourne, 12th January, 1962.

F. W. CORRIE,  
Assistant Government Statist.

Transport Regulation Act.  
TRANSPORT REGULATION BOARD.

## NOTICES OF PUBLIC HEARINGS.

NOTICE is hereby given that the applications made by the persons named below for licences to operate commercial passenger vehicles, on the route or routes, or in the manner set out opposite their names, will be heard at a time and place to be communicated to the parties:—

*Name and Address; Nature of Application.*

KENNETT, R. J., 71 Grano-street, Ararat; 2 commercial passenger vehicles to be purchased, with seating capacity for five persons, to operate under the same terms and conditions as existing taxi-cabs licensed at Ararat.

HOGAN, W. J., 11 Grant-street, Bacchus Marsh; 1 commercial passenger vehicle, with seating capacity for five persons, to operate under the same terms and conditions as existing taxi-cabs licensed at Bacchus Marsh.

BRUK-BRUK BUS SERVICE PTY. LTD., Private Bag 172, Casterton; 1 commercial passenger vehicle, with seating capacity for nine persons, to operate for the carriage of school children only between Bruk-Bruk Soldier Settlement and Wando Vale State School.

MYERS, W. P., Myers-road, Bittern; 1 commercial passenger vehicle, with seating capacity for 33 persons, to operate for the carriage of school children only, between Balnarring and Red Hill, under contract to the Education Department.

BAU, M., 9 King-street, Wonthaggi; 1 commercial passenger vehicle, with seating capacity for nine persons, to operate for the carriage of employees only of the Kongwak Butter Factory, between Kongwak and Wonthaggi.

EASTERN ROADLINES PTY. LTD., 211-213 Main-street, Bairnsdale; 1 commercial passenger vehicle, with seating capacity for seven persons, to operate under the same terms and conditions as existing "CO" licences held by applicant company.

SOUTH WESTERN ROADWAYS PTY. LTD., 205 Raglan-parade, Warrnambool; 1 commercial passenger vehicle, with seating capacity for eight persons, to operate as follows:—(a) for the carriage of passengers, mails and parcels between Warrnambool and Airport at Mailors Flat. *Fares*.—5s. adult, 2s. 6d. half fare. (b) under the same terms and conditions as existing "CO" licences held by applicant company.

GOLDSACK, R. J., 4 Roger-street, Pakenham; 1 commercial passenger vehicle, with seating capacity for 33 persons, to operate for the carriage of school children only, between Lang Lang and Koo-Wee-Rup, under contract to the Education Department.

COPLEY, S. W. & I. T., Cape Otway-road, Moriac; 1 commercial passenger vehicle, with seating capacity for nine persons, to operate as follows:—(a) on a subsidized school service in the Moriac area, (b) for the carriage of mails and parcels, under contract to the Postmaster-General's Department, (c) for the carriage of storekeeper goods on his own behalf between Geelong and Moriac, in his occupation as a storekeeper.

TRANS OTWAY LIMITED, corner Ryrie and Fenwick streets, Geelong; 15 commercial passenger vehicles, with large seating capacity, to operate as follows:—(a) under the same terms and conditions as licence Nos. U.O.447, U.O.474, U.O.500, U.O.501, U.O.502, U.O.504, U.O.505, U.O.512, U.O.515, U.O.517, U.O.521, U.O.522, U.O.523, U.O.524 and U.O.526, (b) as an urban stage omnibus from the corner of Ryrie and Moorabool streets, via Ryrie, Aberdeen, Pakington and Church streets, Weddell-road, Victoria-street, Thompson-street, Separation-street, Watson-street north to Braund-avenue, thence via Braund-avenue to the corner of Braund-avenue and Anakie-road.

NOTE.—Pending the construction of Watson-street, the service would operate via Separation-street and Anakie-road to the corner of Braund-avenue and Anakie-road.

BERESFORD, E. A. & O. I., Millison-street, Malmsbury; application for renewal of licence No. T.P.83, expiring 10th April, 1962, to operate as follows:—(a) as a stage omnibus along the route between Malmsbury and Daylesford, via Drummond, Denver, Glenlyon and Coomoora, (b) mails and parcels may be carried along the route.

WITHAM, J. R., 174 Spring-street, Reservoir; application for renewal of licence No. T.P.108, expiring 3rd February, 1962, authorizing operations under the same terms and conditions.

APPLICATIONS for metropolitan taxi-cab licences by the persons listed hereunder in respect of commercial passenger vehicles, with seating capacity for five persons:—

*Name and Address.*

DYSON, H., 67 Victoria-avenue, Albert Park.

FORDHAM, R. E., 27 Oak-street, Hawthorn.

HORNE, J. E., 6 Chatfield-street, Footscray.

ATKINSON, W. J., 104 Clarence-street, South Caulfield.

BROWN, R. B., 3 Stanley-street, East Brunswick; 1 commercial passenger vehicle, with seating capacity for five persons, to operate as a metropolitan private hire car, under composite conditions from an approved depot in Zone "K".

DE BATTISTA, J. J., 54 Mount View-road, Thomastown; 1 commercial passenger vehicle, with seating capacity for five persons, to operate as a metropolitan private hire car, under composite conditions from an approved depot in Zone "H".

BELL STREET BUS CO. PTY. LTD., 324 Bell-street, Preston; application for variation of Route 6A (Heidelberg-Westbreen) to delete the existing turning procedure of buses in off-peak periods in Pascoe-street between West-street and Northumberland-road and to operate the following turning procedure instead:—From the corner of Pascoe-street and West-street, via West-street to South-street, thence via South-street, Tassell-street, Walter-street and West-street.

BELL STREET BUS CO. PTY. LTD., 324 Bell-street, Preston; application for variation of "M.O." licences, Route 6A, Part B (Pascoe Vale-Westbreen) to include the ability to extend service on one trip, morning and night, from the terminus at the corner of Cumberland-road, Prospect-street to Gadsen's Factory, Charles-street, Coburg, via Cumberland-road, Gaffney-street and Roosevelt-street.

## TIME-TABLE.

*Week Days Only.*

Depart Pascoe Vale Railway Station 7.30 a.m.  
Depart Charles-street .. .. 4.30 p.m.

BELL STREET BUS CO. PTY. LTD., 324 Bell-street, Preston; 2 commercial passenger vehicles to be purchased, with large seating capacity, to operate as metropolitan stage omnibuses on the following route:—

*West Coburg-Hadfield.*—Commencing at the corner of Bell-street and Turner-street, West Coburg, via Turner-street, O'Heas-street, Derby-street, South-street, Davies-street, Middle-street and West-street, to the corner of West-street and Glenroy-road, Hadfield or alternatively via Turner-street, O'Heas-street, Derby-street, Gaffney-street, Sussex-street, Kent-road, Derby-street, South-street, Davies-street, Middle-street and West-street.

*Turning Procedures.*—(a) At northern end within the parking area opposite the Hadfield shopping centre in West-street, (b) at southern end, via Turner-street, Bell-street, Lansdown-street, O'Heas-road and Turner-street. Time-tables, sections and fares to be determined.

PEELER, M. C., 516 Bluff-road, Hampton; application for permit authority to operate any one vehicle, licence Nos. M.C.517, M.C.508 and M.O.13, for the carriage of school children only on a round route, commencing and terminating at the Firbank Church of England School, Royal-avenue, Sandringham, via Royal-avenue, Bluff-road, Balcombe-road, Ebdon-avenue, Fourth-street, Central-avenue, Fifth-street, McDonald-street, Stawell-street, Surf-avenue, Beach-road, Haydens-road, Florida-avenue, Reserve-road, Beach-road, Royal-avenue to school under contract to the Firbank Church of England School.

## TIME-TABLE.

Depart school 8.30 a.m.  
Depart school 3.50 p.m.

**NOTICE** is hereby given that the applications made by the persons named below for licences to operate the commercial goods vehicles on the route or routes, or in the manner set out opposite their names, will be held at a time and place to be communicated to the persons concerned:—

*Name and Address; Nature of Application.*

- AUSTENNA PTY. LTD.**, 24 Tanner-street, Richmond; 1 commercial goods vehicle (6 cwt.) to operate throughout the State of Victoria in the course of business as "television antenna manufacturers" for the purpose of testing and demonstrating television reception areas—tools of trade, equipment and television antennae for testing and demonstrating purposes.
- BEAGLEY, K. M. & E. M.**, Kenilworth-avenue, Wonga Park; 1 commercial goods vehicle (101 cwt.) to operate within a radius of 70 miles of Brick Industries Ltd., Burwood, solely on behalf of the said company—bricks.
- BEAUREPAIRE TYRE SERVICE PTY. LTD.**, 83-95 Franklin-street, Melbourne; 1 commercial goods vehicle (9 cwt.) to operate within an area bounded by the City of Geelong, the Townships of Portarlington, Queenscliff, Anglesea, Lorne and Winchelsea in the course of business as "tire retreaders and distributors"—tires and tubes for sale and delivery, used tires for repair or retreading or having been repaired or retreaded, batteries, oil and motor car accessories.
- BEAUREPAIRE TYRE SERVICE PTY. LTD.**, 83-95 Franklin-street, Melbourne; 1 commercial goods vehicle (27 cwt.) to operate within a radius of 50 miles of own premises at Benalla in the course of business as "tire retreaders and distributors"—new tires and tubes for sale and delivery, used tires for repair or retreading or having been repaired or retreaded, batteries, oil and motor car accessories.
- BEAUREPAIRE TYRE SERVICE PTY. LTD.**, 83-95 Franklin-street, Melbourne; 1 commercial goods vehicle (10 cwt.) to operate within a radius of 50 miles of own premises at Kerang in the course of business as "tire retreaders and distributors"—tires and tubes for sale and delivery, used tires for retreading or repair or having been retreaded or repaired, batteries, oil and motor car accessories.
- BEAUREPAIRE TYRE SERVICE PTY. LTD.**, 83-95 Franklin-street, Melbourne; 1 commercial goods vehicle (11 cwt.) to operate within a radius of 50 miles of own premises at Shepparton in the course of business as "tire retreaders and distributors"—tires and tubes for sale and delivery, used tires for retreading or repair or having been retreaded or repaired, batteries, oil and motor car accessories.
- BEAUREPAIRE TYRE SERVICE PTY. LTD.**, 83-95 Franklin-street, Melbourne; 1 commercial goods vehicle (10 cwt.) to operate within a radius of 50 miles of own premises at Horsham in the course of business as "tire retreaders and distributors"—tires and tubes for sale and delivery, used tires for retreading or repair or having been retreaded or repaired, batteries oil and motor car accessories.
- BLAKISTON ENGINEERING PTY. LTD.**, 80-82 Brougham-street, Geelong; 1 commercial goods vehicle (6 cwt.) to operate throughout the State of Victoria for the purpose of repairing and maintaining own vehicles—tools of trade, spare parts and materials incidental to such repair and servicing work.
- BOOTS PURE DRUG CO. (AUST.) PTY. LTD.**, 33 Stewart-street, Richmond; 1 commercial goods vehicle (8 cwt.) to operate in the course of business as "drug manufacturers and distributors"—(a) within a radius of 50 miles of own premises at Richmond—own goods, (b) throughout the State of Victoria—samples and display materials with the ability to leave a sample if required.
- BRICK INDUSTRIES LTD.**, Dennis-street, Northcote; 1 commercial goods vehicle (132 cwt.) to operate—(a) within a radius of 25 miles of Melbourne in the course of business as "brick manufacturers"—own goods, (b) within a radius of 70 miles of own premises at Northcote—own bricks.
- BRIDGLAND, R. A. & M. G.**, 69 Pall Mall, Bendigo; 1 commercial goods vehicle (8 cwt.) to operate in the course of business as "musical store proprietors and television retailers"—(a) within a radius of 50 miles of the post office at Bendigo—musical instruments for demonstration and delivery, (b) within an area bounded by the Townships of Echuca, Swan Hill, Sea Lake, Charlton, Avoca, Castlemaine, Heathcote and Murchison for the purpose of servicing, demonstrating and special installation of television equipment—tools of trade, spare parts, uncrated television sets and antennae.
- CATHCART TRANSPORT INDUSTRIES**, Dowling-street, Mortlake; 2 commercial goods vehicles (240 cwt. each) to operate—(a) within a radius of 20 miles of the post office at Mortlake—general goods, (b) to and from places within a radius of 50 miles of the post office at Mortlake from and to places situated within paragraph (a)—livestock, (c) from places situated within a radius of 50 miles of the post office at Mortlake to Ballarat, Geelong and Melbourne—livestock.
- CHRISTY, L. C.**, Urquhart-street, Woodend; 1 commercial goods vehicle (81 cwt.) to operate throughout the State of Victoria in the course of business as "septic tank cleaner"—tools of trade and equipment.
- C.I.G. (VICTORIA) PTY. LTD.**, 90 Bell-street, Preston; 1 commercial goods vehicle (16 cwt.) to operate throughout the State of Victoria in the course of business as "industrial gas manufacturers" for the purpose of servicing and installing various installations—tools of trade, spare parts, cylinders of gas and materials incidental to servicing and installation.
- COHNS (ARARAT) PTY. LTD.**, 248 Barkly-street, Ararat; 1 commercial goods vehicle (152 cwt.) to operate in the course of business as "wholesale manufacturers of aerated waters, cordials, sauces and canned goods"—(a) within a radius of 50 miles from the post office at Ararat—own goods, (b) from own premises at Ararat to Casterton, Portland, Serviceton, Carpolac, Warrnambool, via Colac and Camperdown, Bendigo, serving places *en route*—own aerated waters in glass containers, returning with empty containers.
- CUNNINGHAM, J. R.**, Finch-street, Beechworth; 1 commercial goods vehicle (138 cwt.) to operate—(a) within a radius of 50 miles from the post office at Beechworth—plant the property of a contractor and required by him for use in connexion with the construction or maintenance of some specific, existing or proposed road, street, footpath, bridge, pier, wharf, weir or channel, and also the following materials, viz., metal, stones, screenings, ashes, gravel, sand and earth, (b) within a radius of 20 miles from the site of any construction or maintenance work performed pursuant to paragraph (a) above, or from the railway station nearest thereto—any other materials required for such work, (c) within a radius of 20 miles from the post office at Beechworth—general goods, excluding any plant or materials carried or to be carried pursuant to paragraphs (a) and (b) above.
- CUST, R. W.**, Burgh-street, Stawell; 1 commercial goods vehicle (106 cwt.) to operate—(a) within a radius of 80 miles from the post office at Dimboola (Horsham Division of the Country Roads Board)—plant the property of a contractor and required by him for use in connexion with the construction or maintenance of some specific, existing or proposed road, street, footpath, bridge, pier, wharf, weir or channel, and also the following materials, viz., metal, stones, screenings, ashes, gravel, sand and earth, (b) within a radius of 20 miles from the site of any construction or maintenance work performed pursuant to paragraph (a) above, or from the railway station nearest thereto—any other materials required for such work, (c) within a radius of 20 miles from the post office at Dimboola—general goods, excluding any plant or materials carried or to be carried pursuant to paragraphs (a) and (b) above.
- DARLING, JOHN, & SON PTY. LTD.**, 324-8 William-street, Melbourne; 2 commercial goods vehicles (142 and 143 cwt.) to operate within a radius of 50 miles of own premises at North Melbourne in course of business as "flour millers and stock feed manufacturers"—own goods, excluding operations to the City of Geelong.
- DAY, W. K.**, 107 Comans-street, Morwell; application to vary the conditions of existing licence No. T.T.D.576 by deleting Pearce's Sawmill at Darnum and adding in lieu: "from Andrews sawmill at Longwarry".
- DICKSON PRIMER TELEVISION SERVICES**, 83 Whiteman-street, South Melbourne; application to vary the conditions of existing licences Nos. D.A.31106/5 and D.A.31106/7 by deleting present conditions and adding in lieu: "within a radius of 50 miles of own premises at Wangaratta in the course of business of the licensee as 'television engineers'—television sets and antennae for installation and servicing, tools of trade and equipment incidental thereto".
- DICKSON PRIMER TELEVISION SERVICES**, 83 Whiteman-street, South Melbourne; application to vary the conditions of existing licence No. D.A.31106/9 by deleting present conditions and adding in lieu: "within a radius of 50 miles from own premises at Benalla, in the course of business as 'television serviceman' for the purpose of servicing and installing television equipment—tools of trade, spare parts and television equipment for repair or having been repaired, antennae and materials incidental thereto".

- DONALDSON, E. M., 33 Menzies-street, Charlton; 1 commercial goods vehicle (31 cwt.) to operate—(a) within a radius of 50 miles of the post office at Charlton in the course of business as "building contractor"—tools of trade, scaffolding and materials incidental to the completion of own contracts, (b) throughout the State of Victoria for the carriage of horses to trotting meetings.
- EMOLEUM (AUST.) LTD., Arden-street, North Melbourne; 1 commercial goods vehicle (244 cwt.) to operate throughout the State of Victoria as a bulk unit in course of business as "emoleum bitumen emulsion manufacturers and sprayers"—hot and cold bitumen emulsion for road-spraying contracts.
- GAVIN, P., Campbell-street, Euroa; 1 commercial goods vehicle (approximately 100 cwt.) to operate—(a) within a radius of 20 miles from the post office at Euroa—general goods, (b) from Shell Oil Co. depot at Seymour to places situated within paragraph (a) petroleum products in prescribed types of containers and empty return containers.
- GLEN IRIS BRICK, TILE & TERRA COTTA CO. PTY. LTD., Templestowe-road, Bulleen; 1 commercial goods vehicle (223 cwt.) to operate—(a) within a radius of 25 miles of Melbourne in course of business as "brick manufacturers"—own goods, (b) within a radius of 70 miles of own premises at Bulleen—bricks.
- GREEN, L. E., Parke-street, Robinvale; 1 commercial goods vehicle (125 cwt.) to operate—(a) within a radius of 20 miles of Robinvale—general goods, (b) from Mildura to Robinvale—petroleum products from Atlantic depot to Atlantic agent—empty return containers on return.
- GREEN, R. H., 607 Mair-street, Ballarat; 1 commercial goods vehicle (16 cwt.) to operate throughout the State of Victoria in the course of business as "hawker"—own clothing, drapery and jewellery.  
NOTE.—Any of the goods carried for resale shall not be supplied to retail stores.
- GREGORY, J. R., Pyramid Hill; 1 commercial goods vehicle (117 cwt.) to operate—(a) within a radius of 20 miles from the post office at Pyramid Hill—general goods, (b) from the Shell Co. of Aust. Ltd. depot at Bendigo to places within a radius of 10 miles of post office at Pyramid Hill—petroleum products in prescribed types of containers and empty return containers.
- HANSEN, K., 4 Austin-street, Fairfield; 1 commercial goods vehicle (75 cwt.) to operate throughout the State of Victoria as a "travelling showman"—own equipment and novelty prizes.
- HENDERSON, D. J., 58 Tyrone-street, South Yarra; 1 commercial goods vehicle (7 cwt.) to operate within a radius of 50 miles of own premises at South Yarra in the course of business as a "refrigeration mechanic" for the purpose of, installing and servicing refrigerators—tools of trade, spare parts and materials incidental to servicing and installation, also refrigerators and associated components for repair or having been repaired.
- HORNER, J. B. & L. J., 564 Hawthorn-road, South Caulfield; 1 commercial goods vehicle (16 cwt.) to operate throughout the State of Victoria as "reconditioners and suppliers of butchers' cutlery"—tools of trade, spare parts, butchers' cutlery for repair or having been repaired, samples of butchers' cutlery with the ability to leave a sample when required.
- HOVEY, A. S., I. J. & R. C. (trading as Hovey Bros.), corner Autumn-street and West Melbourne-road, West Geelong; 1 commercial goods vehicle (234 cwt.) to operate—(a) within a radius of 25 miles from the chief post office in the City of Geelong—general goods, (b) from and to places situate within the radius as defined in paragraph (a) above and from places situate within a radius of 50 miles from the post office at Geelong—livestock.
- JEFFREY, J., & SONS PTY. LTD., Wegner-street, Morwell; 1 commercial goods vehicle (131 cwt.) to operate—(a) within a radius of 70 miles from the post office at Yarram (Traralgon division of the Country Roads Board)—plant the property of a contractor and required by him for use in connexion with the construction or maintenance of some specific, existing or proposed road, street, footpath, bridge, pier, wharf, weir or channel and also the following materials, viz.: metal, stones, screenings, ashes, gravel, sand and earth, (b) within a radius of 20 miles from the site of any construction or maintenance work performed pursuant to paragraph (a) above, or from the railway station nearest thereto—any other materials required for such work, (c) within a radius of 20 miles from the post office at Yarram—general goods excluding any plant or materials carried or to be carried pursuant to paragraphs (a) and (b) above.
- JENNINGS, A. V., CONSTRUCTION CO. PTY. LTD., Trent-street, Burwood; 1 commercial goods vehicle (9 cwt.) to operate—(a) within a radius of 50 miles of own premises at Burwood in course of business as "builders and construction engineers"—own goods, (b) throughout the State of Victoria for the purpose of supervising own contracts—tools of trade, equipment and small quantities of material incidental to the repair or completion of a contract.
- KNIGHT, J. R., 131 Raglan-street, Sale; 1 commercial goods vehicle (115 cwt.) to operate—(a) within the Shires of Traralgon, Rosedale, Avon, Maffra, Bairnsdale, Morwell, Alberton and the City of Sale, plant the property of a contractor and required for use in connexion with the construction or maintenance of some specific, existing or proposed road, street, footpath, bridge, wharf, pier, weir or channel, (b) within a radius of 20 miles from site of construction or maintenance work performed pursuant to paragraph (a) above or from the nearest railway station thereto—metal, stones, gravel, screenings, ashes, sand, earth and any other materials required for such work.
- KRAFT FOODS LIMITED, Salmon-street, Port Melbourne; 1 commercial goods vehicle (78 cwt.) to operate as a refrigeration van from own depot at Swan Hill in the course of business as "food processors"—own goods having been previously forwarded to Swan Hill by rail for delivery within that part of the State of Victoria bounded by the Towns of Echuca, Rochester, Dingee, Wedderburn, Charlton, Wycheproof, Patchewollock, Underbool and Yelta and also across the border in an area bounded by the Towns of Wentworth, Hay and Deniliquin provided that supplementary replenishment stocks required en route on any journey made from Swan Hill shall be forwarded by rail to be picked up only from railway station at Mildura.
- LANGE, G., & SONS PTY. LTD., 121 McPherson-street, Nhill; application to vary the conditions of existing licence No. D.A.34081/1 by deleting the present conditions and adding in lieu as follows:—"Paragraph (b) within a radius of 75 miles of the post office at Nhill in the course of business as 'building contractors'—tools of trade and associated equipment, (c) from places within a radius of 20 miles of any project currently engaged upon or from the nearest railway station thereto—materials for use on such project, (d) within the radius as defined in paragraph (a) above solely on behalf of the Public Works Department—materials incidental to the completion of projects provided that such materials are consigned to the nearest railway station of current project".
- LONG, K. J., School-lane, Yarra Junction; application to vary the conditions of existing licence No. T.T.D.266 by adding: "Logs from forest landings in the Big River area to Yellands' mill at East Warburton".
- MEIR, C. L., Lorquon; 1 commercial goods vehicle (140 cwt.) to operate—(a) within a radius of 20 miles of Lorquon—general goods, (b) from depot at Dimboola to own agency at Lorquon and to places within paragraph (a)—petroleum products and empty return containers.
- VUKASINOVIC, M. (trading as Milos Motors), Melbourne-road, Wodonga; 1 commercial goods vehicle (140 cwt.) to operate—(a) within a radius of 50 miles from the post office at Wodonga—plant the property of a contractor and required by him for use in connexion with the construction or maintenance of some specific, existing or proposed road, street, footpath, bridge, pier, wharf, weir or channel and also the following materials, viz.: metal, stones, screenings, ashes, gravel, sand and earth, (b) within a radius of 20 miles from the site of any construction or maintenance work performed pursuant to paragraph (a) above, or from the railway station nearest thereto—any other materials required for such work, (c) within a radius of 20 miles from the post office at Wodonga—general goods excluding any plant or materials carried or to be carried pursuant to paragraph (a) and (b) above.
- MOE TYRE SERVICE PTY. LTD., 85 Lloyd-street, Moe; 1 commercial goods vehicle (8 cwt.) to operate within a radius of 50 miles of own premises at Moe in the course of business as "tire retreaders and distributors"—new tires and tubes for sale and delivery, used tires for repair or retreading or having been repaired or retreaded, batteries, oil and motor car accessories.
- MOLLISON, I., 3 Yewers-street, Sunshine; 1 commercial goods vehicle (37 cwt.) to operate throughout the State of Victoria in the course of business as "service and installation engineer" on behalf of Engineering

- Products Pty. Ltd. for the purpose of servicing and installing petrol pumps—tools of trade, spare parts, petrol pumps for repair having been repaired and for installation and materials incidental thereto.
- MCCRAITH REFRIGERATION SERVICE PTY. LTD., 491 Keilor-road, Niddrie; application to vary the conditions of existing licences Nos. D.A.42638, D.A.42638/1 and D.A.42638/2 by adding: "uncrated refrigeration units and cabinets for repair or having been repaired and for specialized installation".
- MCDUGALL, A., 6 Barkly-street, West Brunswick; 1 commercial goods vehicle (18 cwt.) to operate throughout the State of Victoria as a "tow truck" for the purpose of towing or repairing, wrecked, disabled or repossessed vehicles—tools of trade, equipment and materials incidental thereto.
- MCLEOD, R. & L., Anderson-street, Pakenham East; 1 commercial goods vehicle (279 cwt.) to operate throughout the State of Victoria in the course of business as "logging contractors" for the purpose of carrying own tractors and timber crane and associated equipment from site to site.
- NATIONAL TYRE SERVICE PTY. LTD., 191 Lytton-terrace, Bendigo; 1 commercial goods vehicle (8 cwt.) to operate—(a) within a radius of 50 miles from the chief post office in the City of Bendigo—tires, tubes, batteries, petrol, oil and greases, (b) within the area bounded by the Townships of Tatura, Heathcote, Woodend, Maryborough, Donald, Wycheproof, Murrabit, Echuca and Wyuna—truck and tractor tires for recapping or retreading or having been recapped or retreaded.
- PALMER, J. (Mrs.), 20 Orchard-crescent, Box Hill North; 1 commercial goods vehicle (70 cwt.) to operate from the premises of Tarax Drinks Pty. Ltd. at Huntingdale, but excluding any operations to or from the City of Geelong—aerated waters and empty return containers solely on behalf of the aforesaid company.
- PENGELLY, R. T., 232 Blackburn-road, Doncaster; 1 commercial goods vehicle (92 cwt.) to operate—(a) within a radius of 75 miles from the chief post office at Geelong (Geelong Division of the Country Roads Board)—plant the property of a contractor and required by him for use in connexion with the construction or maintenance of some specific, existing or proposed road, street, footpath, bridge, pier, wharf, weir or channel and also the following materials, viz., metal, stones, screenings, ashes, gravel, sand and earth, (b) within a radius of 20 miles from the site of any construction or maintenance work performed pursuant to paragraph (a) above, or from the railway station nearest thereto—any other materials required for such work, (c) within a radius of 20 miles from the post office at Geelong—general goods excluding any plant or materials carried or to be carried pursuant to paragraph (a) and (b) above.
- PIETSCH, W. J. & E. D., Private Bag 71, Geelong; 1 commercial goods vehicle (101 cwt.) to operate—(a) within a radius of 50 miles from the post office at Geelong—plant the property of a contractor and required by him for use in connexion with the construction or maintenance of some specific, existing or proposed road, street, footpath, bridge, pier, wharf, weir or channel and also the following materials, viz., metal, stones, screenings, ashes, gravel, sand and earth, (b) within a radius of 20 miles from the site of any construction or maintenance work performed pursuant to paragraph (a) above, or from the railway station nearest thereto—any other materials required for such work, (c) within a radius of 20 miles from the post office at Geelong—general goods excluding any plant or materials carried or to be carried pursuant to paragraph (a) and (b) above.
- PITT, C. V. & SON., 64 Lytton-terrace, Castlemaine; 1 commercial goods vehicle (141 cwt.) to operate throughout the State of Victoria in the course of business as a "showman"—tools of trade, sideshow equipment and novelty prizes.
- PITTS, J. W., Maroondah Highway, Narbethong; 1 commercial goods vehicle (122 cwt.) to operate—(a) within a radius of 20 miles of the post office at Narbethong—general goods, (b) from Vaccum Oil Co. Ltd. depot at Yarraville to own depot at Narbethong—petroleum products in prescribed types of containers and empty return containers.
- POLI, C., 150 The Avenue, East Coburg; 1 commercial goods vehicle (9 cwt.) to operate throughout the State of Victoria in the course of business as a "hawker"—own clothing and drapery.
- NOTE.—It is a special condition that any of the goods carried for resale are not to be supplied to retail stores.
- PRETTY, R. M., 14 Maggs-street, Croydon; 1 commercial goods vehicle (80 cwt.) to operate—(a) within a radius of 70 miles from the post office at Healesville (Dandenong Division of the Country Roads Board)—plant the property of a contractor and required by him for use in connexion with the construction or maintenance of some specific, existing or proposed road, street, footpath, bridge, pier, wharf, weir or channel and also the following materials, viz., metal, stones, screenings, ashes, gravel, sand and earth, (b) within a radius of 20 miles from the site of any construction or maintenance work performed pursuant to paragraph (a) above, or from the railway station nearest thereto—any other materials required for such work, (c) within a radius of 20 miles from the post office at Healesville—general goods excluding any plant or materials carried or to be carried pursuant to paragraph (a) and (b) above.
- RASMUSSEN, A. G., Michie-street, Elmore; 1 commercial goods vehicle (78 cwt.) to operate—(a) within a radius of 20 miles of the post office at Elmore—general goods, (b) from the Neptune Oil Co. Pty. Ltd. depot in Bendigo to places situate within a radius of 25 miles of the post office at Elmore—petroleum products in prescribed types of containers and empty return containers.
- JAMES RICHARDSON (HORSHAM) PTY. LTD., 46 Wilson-street, Horsham; 2 commercial goods vehicles (18 cwt.) to operate within a radius of 60 miles of own premises at Horsham and to Apsley, Birchip, Hopetoun and Serviceton in the course of business as "cigarette tobacco and hairdressers supplies distributors"—own goods.
- NOTE.—All goods to be initially consigned by rail to Horsham.
- ROBERTS, D. J. & A. N. (trading as D. A. Roberts, Bendigo), 20 Forest-street, Bendigo; 1 commercial goods vehicle (8 cwt.) to operate from Bendigo to places within a radius of 100 miles of the chief post office at Bendigo, but excluding the carriage of any goods between Melbourne and Bendigo in the course of business as "automotive industrial and domestic electrical engineers" for the purposes of servicing and installation—tools of trade, spare parts and materials incidental to servicing and installation and equipment for repair or having been repaired.
- SANFORD, G. J., Dimboola-road, Nhill; 1 commercial goods vehicle (100 cwt.) to operate—(a) within a radius of 50 miles from the post office at Nhill—plant the property of a contractor and required by him for use in connexion with the construction or maintenance of some specific, existing or proposed road, street, footpath, bridge, pier, wharf, weir or channel, and also the following materials, viz., metal, stones, screenings, ashes, gravel, sand and earth, (b) within a radius of 20 miles from the site of any construction or maintenance work performed pursuant to paragraph (a) above, or from the railway station nearest thereto—any other materials required for such work, (c) within a radius of 20 miles from the post office at Nhill—general goods, excluding any plant or materials carried or to be carried pursuant to paragraphs (a) and (b) above.
- SIDES, W. L. & SON PTY. LTD., 422 Collins-street, Melbourne; 2 commercial goods vehicles (85 and 93 cwt.) to operate throughout the State of Victoria in the course of business as "boring contractors"—tools of trade, boring equipment and materials incidental to own contracts, also to operate for the purpose of towing own complete drilling machines.
- SOUTH GIPPSLAND CORDIAL CO. PTY. LTD., 8 South Railway-crescent, Korumburra; 1 commercial goods vehicle (140 cwt.) to operate in the course of business as "aerated water and cordial manufacturers"—(a) within a radius of 50 miles of own premises at Korumburra—own goods, (b) from own premises at Korumburra to places situated within that part of the Melbourne metropolitan area as defined in the Transport Regulation Act No. 5930, east of a line drawn north and south through the City of Oakleigh—own aerated waters and cordials, returning with empty return containers only, excluding the carriage of new bottles.
- SOUTHWELL, E. A. & M. F., Linga; application to vary the conditions of existing licences Nos. D.A.39011 and D.A.39011/1 by adding: "within a radius of 20 miles of Linga—general goods".
- S.P.Q.R. TRADING PTY. LTD., 301 Clarendon-street, South Melbourne; 4 commercial goods vehicles (7, 5, 12 and 7 cwt.) to operate throughout the State of Victoria in the course of business as "slow combustion engineers" for the purpose of servicing slow combustion stoves—tools of trade, spare parts and materials incidental thereto.



STAWELL TIMBER INDUSTRIES PTY. LTD., Lake-road, Stawell; 1 commercial goods vehicle (15 cwt.) to operate in the area west of a north/south line drawn through Melbourne in the course of business as "timber merchants and house manufacturers" for the purpose of supervising own contracts—tools of trade and small quantities of material incidental to the repair or completion of a contract.

NOTE.—Excluding the carriage of any goods from Melbourne.

SWEET, C. M., 13 Waddell-street, Bacchus Marsh; 1 commercial goods vehicle (approximately 100 cwt.) to operate from quarries in the Bacchus Marsh area to places within a radius of 25 miles of the G.P.O., Melbourne, solely on behalf of the Albion Quarrying Co. Pty. Ltd.—sand and gravel.

THIESS BROS. (VIC.) PTY. LTD., New Footscray-road, Footscray; 1 commercial goods vehicle (12 cwt.) to operate in the course of business as "civil engineers and building contractors"—(a) within a radius of 25 miles of Melbourne—own goods, (b) throughout the State of Victoria—tools of trade and equipment incidental only to own contracts, (c) within a radius of 20 miles from the site of any project currently engaged upon or from the railway station nearest thereto—materials for use on such projects and excavated materials and earth.

THORNECROFT, P. J., Franklin-street, Bacchus Marsh; 1 commercial goods vehicle (145 cwt.) to operate—(a) within a radius of 50 miles from the post office at Bacchus Marsh—plant the property of a contractor and required by him for use in connexion with the construction or maintenance of some specific, existing or proposed road, street, footpath, bridge, pier, wharf, weir or channel, and also the following materials, viz., metal, stones, screenings, ashes, gravel, sand and earth, (b) within a radius of 20 miles from the site of any construction or maintenance work performed pursuant to paragraph (a) above, or from the railway station nearest thereto—any other materials required for such work, (c) within a radius of 20 miles from the post office at Bacchus Marsh—general goods, excluding any plant or materials carried or to be carried pursuant to paragraphs (a) and (b) above.

TRANS OTWAY LTD., corner of Ryrie and Fenwick streets, Geelong; 1 commercial goods vehicle (146 cwt.) to operate—(a) within a radius of 50 miles from the post office at Lorne—plant the property of a contractor and required by him for use in connexion with the construction or maintenance of some specific, existing or proposed road, street, footpath, bridge, pier, wharf, weir or channel, and also the following materials, viz., metal, stones, screenings, ashes, gravel, sand and earth, (b) within a radius of 20 miles from the site of any construction or maintenance work performed pursuant to paragraph (a) above, or from the railway station nearest thereto—any other materials required for such work, (c) within a radius of 20 miles from the post office at Lorne—general goods, excluding any plant or materials carried or to be carried pursuant to paragraphs (a) and (b) above.

TREGUPIS, F., Jindera, New South Wales; 1 commercial goods vehicle (109 cwt.) to operate—(a) within a radius of 90 miles of the post office at Wangaratta (Benalla Division of the Country Roads Board)—plant the property of a contractor and required for use in connexion with the construction or maintenance of some specific, existing or proposed road, street, footpath, bridge, wharf, pier, weir or channel, (b) within a radius of 20 miles from site of construction or maintenance work performed pursuant to paragraph (a) above or from the railway station nearest thereto—metal, stones, screenings, ashes, gravel, sand, earth and any other materials required for such work, (c) within a radius of 20 miles of the post office at Wangaratta—general goods.

WISE, D. K. & I. T., 355 Kiawa-street, Albury; 1 commercial goods vehicle (165 cwt.) to operate—(a) within a radius of 20 miles from the post office at Wodonga—general goods, (b) within a radius of 60 miles from the post office at Wodonga—lock joint and pressure reinforced concrete pipes, solely on behalf of Rocla Pipes Ltd., of Bandiana.

YOUNG, H. L. W., 411 Westbrook-street, Kew; 1 commercial goods vehicle (7 cwt.) to operate throughout the State of Victoria in the course of business as a "sales representative" on behalf of The Cleaner People Ltd., for the purpose of demonstrating household appliances—electrical appliances for demonstration, with the ability to leave an appliance when required.

YOUNG, W. H., J. W. & T. A. (trading as W. H. Young and Sons), High-street, Shepparton; 2 commercial goods vehicles (256 and 258 cwt.) to operate—(a) within a radius of 50 miles from the post office at Shepparton—plant the property of a contractor and required by him for use in connexion with the construction or maintenance of some specific, existing or proposed road, street, footpath, bridge, pier, wharf, weir or channel, and also the following materials, viz., metal, stones, screenings, ashes, gravel, sand and earth, (b) within a radius of 20 miles from the site of any construction or maintenance work performed pursuant to paragraph (a) above, or from the railway station nearest thereto—any other materials required for such work, (c) within a radius of 20 miles from the post office at Shepparton—general goods, excluding any plant or materials carried or to be carried pursuant to paragraphs (a) and (b) above.

NOTICE is hereby given that the applications made by the persons named below for renewal of licences to operate the commercial goods vehicles on the route or routes, or in the manner set out opposite their names, will be heard at a time and place to be communicated to the persons concerned:—

Name and Address; Present Franchise; Licence Number; Date of Expiry.

BRINSMEAD, R. H. (trading as Agricultural and Domestic Sprays), 36 Menin-road, Nunawading; 1 commercial goods vehicle (8 cwt.) to operate throughout the State of Victoria in the course of business as "agricultural and domestic sprayers"—own spraying equipment, spare parts, weedicides and camping gear and equipment; D.A.10588; 23rd March, 1962.

ARMSTRONG'S (BENDIGO) MOTOR TYRE SERVICE PTY. LTD., View Point, Bendigo; 1 commercial goods vehicle (24 cwt.) to operate within a radius of 50 miles from the premises of the licensee at View Point in the City of Bendigo and from and to the aforesaid premises to and from the Townships of Boort, Charlton, Wycheproof, St. Arnaud, Quambatook and Gisborne, in the course of business as "tire retreaders and distributors"—batteries, oil and motor car accessories, also tires and tubes both new or for repair or having been repaired or retreaded to be carried only for fittings on site by own serviceman. The vehicle so used to be fitted to carry special tools and safety shields used in such service and fitting work with the added ability to carry or tow an air compressor; D.A.27926/3; 10th February, 1962.

BARRY, W. J., Narbethong; 1 commercial goods vehicle (160 cwt.) to operate from and to Narbethong to and from Melbourne for the carriage of firewood, timber for fencing purposes and petrol products for own use; T.D.A.7688; 11th August, 1961.

ALBERT BATTY, 2 Addis-street, West Geelong; 1 commercial goods vehicle (102 cwt.) to operate throughout the State of Victoria in the course of licensee's business as "marine collector"—marine goods as designated in the *Marine Stores and Old Metals Act* 1958, No. 6303; D.A.622/1; 20th March, 1962.

BENNETT, E. R. & L. I., 44 Boisdale-street, Maffra; 1 commercial goods vehicle (113 cwt.) to operate—(a) within a radius of 20 miles from the post office at Maffra—general goods, (b) within a radius of 50 miles from the post office at Maffra—road contracting plant and materials; D.A.32180; 24th March, 1962.

B.H.B. TIMBER PTY. LTD., Weir-road, Heyfield; 1 commercial goods vehicle (13 cwt.) to operate—(a) within a radius of 50 miles from the post office at Heyfield in the course of business as "sawmillers"—own material, equipment and gear, (b) from and to the Township of Heyfield to and from the City of Melbourne and within a distance of 8 miles of the limits thereof in the course of business as "sawmillers"—urgently required spare parts for mill and machinery; D.A.10812; 22nd March, 1962.

BOWMAN, G. F., 9 Takamo-court, Norlane, Geelong; 1 commercial goods vehicle (112 cwt.) to operate—(a) within a radius of 75 miles from the chief post office in the City of Geelong—plant the property of a contractor and required for use in connexion with the construction or maintenance of some specific, existing or proposed road, street, footpath, bridge, wharf, pier, weir or channel, (b) within a radius of 20 miles from site of construction or maintenance work performed pursuant to paragraph (a) above, or from the railway station nearest thereto—metal, stones, screenings, ashes, gravel, sand, earth and any other materials required for such work; D.A.31946; 24th March, 1962.

- CAKEBREAD, R. V. & SON, Nepean Highway, Mornington; 1 commercial goods vehicle (297 cwt.) to operate throughout the State of Victoria—tools of trade, plant and equipment incidental to contracts entered into by the holders of this licence in the course of their business as "earthmoving contractors"; D.A.31653; 20th January, 1962.
- CANNON, R. T., Newry; 2 commercial goods vehicles (111 and 120 cwt.) to operate—(a) within a radius of 85 miles from the post office at Orbost (Bairnsdale Division of the Country Roads Board) and within a radius of 70 miles from the post office at Yarram (Traralgon Division of the Country Roads Board)—plant the property of a contractor and required for use in connexion with the construction or maintenance of some specific, existing or proposed road, street, footpath, bridge, wharf, pier, weir or channel, (b) within a radius of 20 miles from site of construction or maintenance work performed pursuant to paragraph (a) above, or from the railway station nearest thereto—metal, stones, screenings, ashes, gravel, sand, earth and any other materials required for such work; D.A.31948, D.A.31948/1; 24th March, 1962.
- CHEW, L. G., 97 Rowan-street, Bendigo; 4 commercial goods vehicles (8, 7, 6 and 15 cwt.) to operate within a radius of 100 miles from the licensee's premises situate in the City of Bendigo in the course of business as "builder"—tools of trade and incidental building materials required for the completion of own contracts. *Special condition*.—It is also a condition of this licence that no goods whatsoever shall be carried from or to the Melbourne Metropolitan Area; D.A.6345, D.A.6345/1, D.A.6345/2, D.A.6345/3; 3rd March, 1962.
- COLAC AERATED WATER CO. PTY. LTD., 286-288 Murray-street, Colac; 1 commercial goods vehicle (91 cwt.) to operate within a radius of 60 miles from the post office at Colac in the course of licensee's business as "aerated water and cordial manufacturers"—own aerated waters, cordials and vinegar; D.A.864/5; 24th March, 1962.
- DYER'S TRANSPORT PTY. LTD., 60 Lansdown-street, Sale; 1 commercial goods vehicle (220 cwt.) to operate—(a) from the Yallourn North Extension to the Gippsland Base Hospital at Sale—brown coal and briquettes, (b) within a radius of 20 miles of the post office at Sale—general goods, (c) within a radius of 50 miles of the post office at Sale—superphosphate, such superphosphate having been initially consigned to Sale by rail; T.D.A.43146; 28th February, 1962.
- FERRIES, D. G., 114-116 Barker-street, Castlemaine; 1 commercial goods vehicle (40 cwt.) to operate—(a) throughout the State of Victoria in the course of licensee's business as "monumental and building masons"—own goods, equipment and materials incidental to licensee's own contracts, (b) from quarries at Castlemaine to consignees throughout the State of Victoria—licensee's own pavement slate; D.A.1070/5; 20th March, 1962.
- FRANCIS BROS. (TATURA) PTY. LTD., Hogan-street, Tatura; 1 commercial goods vehicle (40 cwt.) to operate within a radius of 75 miles from the post office at Tatura in the course of business as "refrigeration and electrical engineers"—tools of trade, spare parts and material incidental to servicing commercial refrigerators and electrical installations with the ability to carry to and from the City of Melbourne to and from installation points within the radius described above—refrigeration units for repair or having been repaired and urgent spare parts for fitment; D.A.12541; 15th March, 1962.
- FRANKS, W. R. & G., 68 Robertson-street, Casterton; 1 commercial goods vehicle (60 cwt.) to operate from Casterton to Harrow, via Chetwynd, and returning via Chetwynd East and Wando Vale—general goods; D.A.30037; 3rd March, 1962.
- GREEN, A. W. & SONS, care of Luke and Mogg, Numurkah; 1 commercial goods vehicle (25 cwt.) to operate—(a) from the nearest railway station or most convenient supplier to Soldier Settlement sites in the State of Victoria within a radius (in each particular case) of 50 miles from the aforesaid nearest railway station or most convenient supplier—building materials for use in the construction of dairies at such sites under contract to the Soldier Settlement Commission or dairy farmers, (b) throughout the State of Victoria—own plant, tools of trade and camping gear of the holder of this licence from site to site as required; D.A.30975/1; 3rd March, 1962.
- HAMILTON WRECKING CO. PTY. LTD., Coleraine-road, Hamilton; 1 commercial goods vehicle (30 cwt.) to operate within a radius of 100 miles from the post office at Hamilton in the course of licensee's business as "motor wreckers" for the purpose of repairing or towing disabled or wrecked vehicles—tools, spare parts and materials incidental to trade; D.A.31943; 3rd March, 1962.
- HEALY, K. M., Bullhead, via Tallangatta; 1 commercial goods vehicle (115 cwt.) to operate—(a) within a radius of 20 miles from the post office at Bullhead—general goods, (b) from and to Wodonga to and from Bullhead and places situate within a radius of 20 miles from the post office at Bullhead—livestock, farm produce, fodder, agricultural machinery and petroleum products in prescribed types of containers and empty return containers on behalf of the Atlantic Union Oil Co. Pty. Ltd., (c) to and from Wodonga from and to places situate within a radius of 50 miles from the post office at Wodonga—livestock; D.A.24814; 24th March, 1962.
- LA FONTAINE, L. W., Mitta Mitta; 1 commercial goods vehicle (233 cwt.) to operate—(a) within a radius of 20 miles from the post office at Mitta Mitta—general goods, (b) from and to places situate within the radius of 20 miles from the post office at Mitta Mitta to and from Wodonga—general goods; D.A.1463/1; 27th March, 1962.
- MALCOLM, JAMES, & CO. PTY. LTD., McMahon-street, St. Arnaud; 1 commercial goods vehicle (248 cwt.) to operate within a radius of 50 miles from licensee's premises at St. Arnaud and to and from the Cities of Horsham and Hamilton and the Townships of Warracknabeal, Dimboola, Kaniva, Willaura, Swan Hill, Kerang and Pyramid Hill in the course of business as "flour millers and poultry food manufacturers"—prepared stock feed in pellet and meal form, small quantities of bagged flour, pollard, bran and grain for delivery in connexion with the aforesaid commodities, empty sacks and raw materials for the manufacture of own products; D.A.28217/1; 24th March, 1962.
- JONES, H. R. & D. G. (trading as Manchester White Works), 46 Beach-street, Frankston; 1 commercial goods vehicle (7 cwt.) to operate—(a) within a radius of 20 miles from own factory situated at Frankston in the course of business as "piece goods manufacturer"—piece goods, (b) from and to own premises situated at Frankston to and from the City of Melbourne in the course of business as "piece goods manufacturer"—piece goods; D.A.12701; 22nd April, 1962.
- MCCABE, K., 49 Coghill-street, Yarrowonga; 1 commercial goods vehicle (17 cwt.) to operate throughout the State of Victoria in the course of licensee's business as "construction engineer"—own prefabricated grain storage silos, agricultural tank stands for erection, tools of trade, equipment and materials incidental to and required for erection purposes; D.A.8380; 2nd March, 1962.
- NIEZEN, H., 9 Church-street, Colac; 1 commercial goods vehicle (35 cwt.) to operate within an area west of a north/south line drawn through Melbourne and south of an east/west line drawn through Ballarat in a specially constructed and insulated vehicle in course of business as a "distributing agent"—frozen fish, frozen fruit and frozen processed vegetables; T.D.A.42210; 20th March, 1962.
- RAMAGE BROS. PTY. LTD., "Ely House", 8 Ely-street, Wangaratta; 1 commercial goods vehicle (23 cwt.) to operate throughout the State of Victoria in the course of licensee's business as "earth-moving contractors"—tools of trade, equipment and materials incidental to the completion of own contracts; D.A.28609/6; 3rd March, 1962.
- READ, M., 7 Holland-court, Oakleigh; 1 commercial goods vehicle (156 cwt.) to operate within a radius of 70 miles from the premises of the Glen Iris Brick, Tile and Terra Cotta Co. Pty. Ltd. at Oakleigh—bricks on behalf of the said company; D.A.32217; 24th March, 1962.
- REYNOLDS, A. A., Station-street, Cressy; 1 commercial goods vehicle (107 cwt.) to operate—(a) from or to the Cities of either Ballarat or Geelong or to the Town of Colac to or from places situated on or adjacent to the roads between the Townships of Barpinba and Corindhap via Cressy (but excluding Barpinba) and between and inclusive of the Townships of Cressy and Cape Clear via Pitfield Plains—goods for the use of, or produced by, or required for sale by any person other than a carrier either resident on or carrying on business on or adjacent to such roads provided that no such goods shall be carried from or to any place exceeding a distance of 10 miles west of the aforesaid roads at any point, (b) within a radius of 50 miles from the post office in the Township of Cressy—livestock; D.A.1909/3; 15th March, 1962.

ROBERTS, L. F., Kent-road, Hamilton; 1 commercial goods vehicle (237 cwt.) to operate—(a) from Hamilton to Ballarat—eggs on behalf of the Egg and Egg Pulp Marketing Board of Victoria, (b) in the course of business of the holder of this licence as "marine collector"—marine goods as designated in the *Marine Stores and Old Metals Act 1958* (No. 6303) within the areas as follows:—(i) Throughout the Western District of the State of Victoria, (ii) from Hamilton to the City of Melbourne with the proviso that no goods whatsoever pursuant to parts (i) and (ii) be carried to wharves, docks or shipyards for export purposes; D.A.1930; 20th February, 1962.

SINGER SEWING MACHINE COMPANY, 16 Sturt-street, Ballarat; 1 commercial goods vehicle (17 cwt.) to operate within a radius of 60 miles from the chief post office in the City of Ballarat—licensee's own new sewing machines for delivery, machines for repair or having been repaired, tools of trade, spare parts and materials incidental to trade; D.A.9641; 15th March, 1962.

VEAL, R. C., 209 Howitt-street, Ballarat; 1 commercial goods vehicle (109 cwt.) to operate—(a) within a radius of 55 miles from the post office at Beaufort (Ballarat division of the Country Roads Board) and within a radius of 80 miles from the post office at Dimboola (Horsham division of the Country Roads Board)—plant the property of a contractor and required for use in connexion with the construction or maintenance of some specific, existing or proposed road, street, footpath, bridge, wharf, pier, weir or channel, (b) within a radius of 20 miles from site of construction or maintenance work performed pursuant to paragraph (a) above or from the railway station nearest thereto—metal, stones, screenings, ashes, gravel, sand, earth and any other materials required for such work; D.A.31891; 3rd March, 1962.

WILLIAMS, S. & E., 8 Gilbert-grove, Murrumbena; 1 commercial goods vehicle (126 cwt.) to operate—(a) within a radius of 50 miles from the post office situate at the corner of Bourke and Elizabeth streets in the City of Melbourne—plant the property of a contractor and required for use in connexion with the construction or maintenance of some specific, existing or proposed road, street, footpath, bridge, wharf, pier, weir or channel; (b) within a radius of 20 miles from site of construction or maintenance work performed pursuant to paragraph (a) above or from the railway station nearest thereto—metal, stones, screenings, ashes, gravel, sand, earth and any other materials required for such work; D.A.31944; 3rd March, 1962.

WILSON, M. A. E., Sherwood-street, Birchip; 1 commercial goods vehicle (143 cwt.) to operate—(a) within a radius of 20 miles from the post office at Birchip—general goods, (b) within a radius of 50 miles from the post office at Birchip—road-contracting plant and materials, (c) within a radius of 50 miles from the post office at Birchip—fuel for use in own vehicles and plant; D.A.2310; 22nd March, 1962.

NOTICE is hereby given that the applications made by the persons named below for renewal with variation of licences, to operate the commercial goods vehicles on the route or routes, or in the manner set out opposite the names, will be heard at a time and place to be communicated to the persons concerned:—

Name and Address; Present Franchise; Variation; Licence No.; Date of Expiry.

BASIACO, G., 7 Weigall-street, East Brunswick; 1 commercial goods vehicle (95 cwt.) to operate within a radius of 70 miles from the premises of the Glen Iris Brick Tile and Terra Cotta Co. Pty. Ltd., at Thornbury—bricks on behalf of the said company; by deleting Glen Iris Brick Tile and Terra Cotta Co. Pty. Ltd., at Thornbury, and adding in lieu—"Hoffman Brick and Poteries Ltd., at Brunswick"; D.A.32181; 24th March, 1962.

JOHANSSON, V., 38 Jetty-road, Rosebud; 1 commercial goods vehicle (126 cwt.) to operate—(a) within a radius of 70 miles from the post office at Healesville—plant the property of a contractor and required for use in connexion with the construction or maintenance of some specific, existing or proposed road, street, footpath, bridge, wharf, pier, weir or channel, (b) within a radius of 20 miles from site of construction or maintenance work performed pursuant to paragraph (a) above, or from the railway station nearest thereto—metal, stones, screenings, ashes, gravel, sand, earth and any other materials required for such work; by deleting present conditions and adding in lieu—" (a) within a radius of 50 miles of the post office at Rosebud—plant the property of a contractor and

required for use in connexion with the construction or maintenance of some specific, existing or proposed road, street, footpath, bridge, wharf, pier, weir or channel, (b) within a radius of 20 miles from site of construction or maintenance work performed pursuant to paragraph (a) above, or from the railway station nearest thereto—metal, stones, screenings, ashes, gravel, sand, earth and any other materials required for such work, (c) within a radius of 20 miles of the post office at Rosebud—general goods; D.A.9712; 3rd March, 1962.

Notice of any objection should be forwarded to reach the Secretary of the Board, not later than Wednesday, 31st January, 1962.

B. P. KAY,  
Secretary.

Exhibition Buildings, Rathdown-street, Carlton, N.3.  
17th January, 1962.

#### CONTRACTS ACCEPTED.—(Series 1961-62.)

##### VICTORIAN RAILWAYS.

133. Three diesel electric generators, at rates (Contract 61905).—Tutt Bryant (Victoria) Pty. Ltd. 134. Telephone terminals and repeater, at rates (Contract 62046).—Ericsson Telephones Ltd. 135. Fifty KVA signal transformers, at £360 each (Contract 62056).—Baldwin Transformers and Engineering Co. Pty. Ltd. 136. Poles, at rates (Contract 62109).—McMillan and Pyle Pty. Ltd. 137. Septic tanks, &c. for £1,873 15s. 4d. (Contract 62104).—J. G. Hibberd Pty. Ltd.

By order of the Victorian Railways Commissioners,

W. WALKER, Secretary. 12.1.62.

#### ORDERS IN COUNCIL.—(Series 1961-62.)

##### FORESTS COMMISSION.

Loan Fund Act No. 6817, Item 6—

2125. To the purchase of allotment 18, section A, Parish of Boodyarn, County of Buln Buln, comprising 159 acres 3 roods 34 perches, for forest purposes, £750.—The executors of the estate of Vernon Johnathan Bowden.

Approved by the Governor in Council, 10th October, 1961.—N. G. WISHART, Acting Clerk of the Executive Council.

##### PUBLIC WORKS.

2126. Murrumbena High School, electrical installation, £345.—R. A. Scott. (M.283354.)

2127. Murrumbena High School, supply and installation of heating system in additional class-rooms, £751.—Ford-Swinton Industries Pty. Ltd. (M.283355.)

2128. Premier's Department, electrical installation, Civil Defence Office, £476 12s. 1d.—J. and B. Ranking. (M.282351 "A".)

Approved by the Governor in Council, 19th December, 1961.—N. G. WISHART, Acting Clerk of the Executive Council.

##### EDUCATION DEPARTMENT.

2129. Minor items of equipment for the Electrical Engineering Department, for Preston Technical School, £295 0s. 6d.—H. Rowe and Co. Pty. Ltd.

2130. Minor items of equipment for the Electrical Engineering Department, for Preston Technical School, £218 19s. 9d.—A. J. William.

2131. Minor items of equipment for the Electrical Engineering Department, for Preston Technical School, £366 10s. 8d.—Warburton Frank Industries (Melb.) Pty. Ltd.

Approved by the Governor in Council, 9th January, 1962.—N. G. WISHART, Acting Clerk of the Executive Council.

##### STATE ELECTRICITY COMMISSION.

2132. For the supply of mineral base insulating panels for switchboards and relay panels, for a period of one year, to Specification No. 61-62/20, at schedule rates.—Lawrence and Hanson Electrical (Vic.) Pty. Ltd.

Approved by the Governor in Council, 19th December, 1961.—N. G. WISHART, Acting Clerk of the Executive Council.

*Marine Act 1958.*THE PORT PHILLIP PILOT SICK AND SUPERANNUATION  
FUND REGULATIONS.

IN pursuance of the powers conferred upon it by the *Marine Act 1958*, the Pilot Superannuation Board, with the approval of His Excellency the Governor of the State of Victoria, by and with the advice of the Executive Council thereof, doth hereby make the following Regulations (that is to say):—

*Short Title.*

1. These Regulations may be cited as "The Port Phillip Pilot Sick and Superannuation Fund Regulations, 1961".

*Repeal and Commencement.*

2. These Regulations shall be deemed to have come into operation on the 1st day of January, 1961, on, from, and after which date all Regulations heretofore in force governing the maintenance of the Port Phillip Pilot Sick and Superannuation Fund (hereinafter called "The Fund") and the granting of allowances, gratuities, and pensions by the Pilot Superannuation Board (hereinafter called "The Board") to pilots and to the widows and children of such pilots, shall stand repealed. Notwithstanding such repeal, all such allowances, gratuities, and pensions shall, on, from, and after the said 1st day of January, 1961, be, and continue to be, paid to the recipients thereof under, subject to, and at the rate prescribed by these Regulations and any amendments thereof, with the proviso that where the pension payable on 31st December, 1960, is greater than that provided for in schedules hereto, such pension shall continue to be paid at the higher rate.

*Applications for Allowances, Gratuities or Pensions.*

3. Applications for allowances, gratuities or pensions shall be made in such form as the Board may require, and shall be accompanied by evidence satisfactory to the Board of the truth and substance of the grounds upon which such applications are based.

*Pilots with less than Ten Years' Service.*

4. A pilot who has not completed ten years' service as a duly licensed pilot shall not be entitled to a pension from the fund: Provided, however, that where any such pilot, before completing ten years' service, is so disabled by sickness or accident as to necessitate his retirement from the Pilot Service, there shall be paid to him from the fund a gratuity of such amount as shall be determined in accordance with the next succeeding Regulation.

*Determination of Amount of Gratuities to Pilots.*

5. The Secretary to the Board shall, at the end of every month, record in a book to be kept for the purpose the amount which for that month has been contributed to the fund from the earnings of pilots, and shall divide such amount by the number of pilots for the time being constituting the full complement of licensed pilots and the sum so ascertained shall be recorded as aforesaid, and shall represent the proportion which for that month is deemed to have been contributed by each pilot. The total amount of gratuity payable to any pilot shall be the sum of the amounts recorded as being contributed for every completed calendar month of his service as a pilot.

*Superannuation.*

6. Any pilot who has served ten years and upwards as a duly licensed pilot, and who has attained the age of 65 years, or who, in consequence of infirmity, sickness or accident, has become incapable of performing his duties, shall be entitled from the date of his retirement to an annual pension from the fund in accordance with the scale set forth in Schedule I. hereto.

A pilot who retires voluntarily after attaining the age of 60 years and prior to attaining the age of 65 years, shall be entitled from the date of his retirement to an annual pension from the fund calculated in accordance with Schedule II. hereto.

*Computation of Pension in Certain Cases.*

7. Where a pilot entitled to a pension under these Regulations has, in addition to the completed years of service, served for a further period of less than one year, his pension at the rate prescribed in Schedule I. hereto, according to the number of such completed years of service, shall be increased by an amount for each completed month of such additional service equal to one-twelfth of the sum representing the difference between the amount of the said pension and that which would have been payable according to the aforesaid Schedule if such additional service amounted to a full year.

*Lump Sum in Lieu of Pensions.*

8. (a) Any pilot on becoming entitled to a pension under these Regulations may, if he thinks fit, elect to receive payment thereof in the form of a lump sum instead of as a pension, whereupon he shall be paid a sum calculated at the rate of £223 14s. 2d. for the first completed year of service, £227 2s. 11d. for the second completed year of service, and so on, such rate increasing by £3 8s. 9d. for each additional completed year of service thereafter, up to and including 25 years' service.

(b) Where any pilot who has elected under paragraph (a) hereof retires in any year prior to the anniversary of the date upon which his service as a pilot first commenced, he shall be entitled, in addition to the sum referred to in the said paragraph, to an additional amount for each completed month's service in the incomplete year equal to one-twelfth of the lump sum to which he would have been entitled for that year had he not retired before the completion thereof.

(c) No pension, capitation, or other allowance shall be payable under these Regulations to the widow or in respect to the child of any pilot who dies after having accepted, pursuant to paragraph (a) of this Regulation, a lump sum in lieu of any pension to which he was entitled under these Regulations.

*Dependants' Benefits—Widows' Benefits.*

9. On the decease of a pilot who at the time of his death, was operating as such under a Pilot Licence issued by the Marine Board of Victoria, and leaving a widow him surviving, the said widow shall be entitled to a pension from the Sick and Superannuation Fund in accordance with the scale prescribed in Schedule III. In the case of the widow of a pilot pensioner, such widow shall be entitled to an annual pension equivalent to 50 per cent. of that payable to her late husband. If a pilot marries, subsequent to being placed on the superannuation list, neither his widow nor the children of such marriage shall be eligible for a pension, capitation or any other allowance from the Fund.

Where the widow of a pilot is entitled to a pension under Schedule III. hereto and such pilot had served, in addition to the completed years of service, a further period of less than one year, her pension at the rate prescribed in the aforesaid Schedule, shall be increased by an amount for each completed month of such additional service equal to one-twelfth of the sum representing the difference between the amount of the said pension and that which would have been payable according to the aforesaid Schedule if such additional service amounted to a full year.

*Dependant Children's Benefits.*

On the decease of a pilot who, at the time of his death, was operating as such under a Pilot Licence issued by the Marine Board of Victoria or subsequent to his being placed on the superannuation list, leaving a widow or child or children him surviving, a capitation allowance of £172 1s. 5d. per annum for each child shall be made until the child attains the age of sixteen (16) years. On the death of a pilot's widow leaving any child or children of the pilot under the age of eighteen (18) years, the capitation allowance, if there is but one child, shall be increased to £260 per annum, and shall continue to be paid until such child attains the age of eighteen (18) years. If, however, the said widow leaves more than one (1) child under the age of eighteen years her surviving, the pension payable to the widow shall be divided into as many equal parts as there are children under the age of eighteen (18) years, and each part shall be added to the capitation allowance of each child payable as aforesaid, and shall likewise continue to be payable until each child attains the age of eighteen (18) years, but without the benefit of survivorship between the children, and provided that no child shall in any case receive a larger allowance (including the said capitation allowance) than £260 per annum.

*Suspension of Widow's Pension on Her Re-marriage.*

10. In the event of a widow of a pilot re-marrying, the pension payable to her under these Regulations shall be suspended from the date of such re-marriage, but if she again becomes a widow such pension may be restored to her on proof being adduced to the satisfaction of the Board that she is in circumstances needing such assistance and is otherwise deserving of bounty. If such pension is at any time restored as aforesaid, it shall likewise be suspended during all future re-marriages.

*Benefits Inalienable.*

11. The benefits to pilots, their widows, and children conferred by these Regulations are personal to the recipients, and shall not be alienated by assignment, charge, mortgage, executions under judgments, bankruptcy, or other voluntary or involuntary dispositions or encumbrance and notwithstanding any assignment, encumbrance, or alienation which may purport to have been made thereof, the Board shall, irrespective thereof, pay the persons entitled to the said benefits, or, if necessary for the protection of such persons, may in its discretion apply the same for their benefit or for that of other members of their families.

*Increase or Reduction of Pensions.*

12. If at any time after the granting of any pension the scale in accordance with which the same was computed or is being paid (hereinafter referred to as the "old scale") is altered or superseded so as to increase or reduce the amount of pension payable in respect of corresponding periods of service, then all pensions granted in accordance with the old scale (except those covered by the proviso in clause 2 of these Regulations) shall from the date of such alteration or supersession, and without any further or other authority than this Regulation, be accordingly increased or decreased, as the case may be, and all persons whose rights to pensions accrue after the said date shall be entitled to such pensions only at the rate prescribed in the said altered or new scale.

## SCHEDULE I.

## PENSIONS FOR PILOTS RETIRING AT 65 YEARS.

Years of Service Completed by Pilots.								Amount of Pilots' Annual Pensions.		
								£	s.	d.
Under 10 years—Refund of Contributions										
10 years	..	..	..	..	..	..	..	520	0	0
11 years	..	..	..	..	..	..	..	565	6	8
12 years	..	..	..	..	..	..	..	610	13	4
13 years	..	..	..	..	..	..	..	656	0	0
14 years	..	..	..	..	..	..	..	701	6	8
15 years	..	..	..	..	..	..	..	746	13	4
16 years	..	..	..	..	..	..	..	792	0	0
17 years	..	..	..	..	..	..	..	837	6	8
18 years	..	..	..	..	..	..	..	882	13	4
19 years	..	..	..	..	..	..	..	928	0	0
20 years	..	..	..	..	..	..	..	973	6	8
21 years	..	..	..	..	..	..	..	1,018	13	4
22 years	..	..	..	..	..	..	..	1,064	0	0
23 years	..	..	..	..	..	..	..	1,109	6	8
24 years	..	..	..	..	..	..	..	1,154	13	4
25 years and upwards	..	..	..	..	..	..	..	1,200	0	0

## SCHEDULE II.

## PENSIONS FOR PILOTS RETIRING BETWEEN THE AGES OF 60 YEARS AND 65 YEARS.

Proportion of Schedule I. pension payable for years of service completed to date of retirement.

Exact Age at Retirement. (1)	For Age as per Column 1. (2)	Addition to proportion in Column 2, for each completed month in excess of Age in Column 1. (3)
	%	%
60th birthday .. ..	62.8	.5
61st birthday .. ..	68.8	.6
62nd birthday .. ..	76.0	.6
63rd birthday .. ..	83.2	.7
64th birthday .. ..	91.6	.7

SCHEDULE III.  
PENSIONS FOR WIDOWS OF PILOTS DYING IN SERVICE.

Years of Service Completed by Pilots.							Amount of Widows' Annual Pensions.		
							£	s.	d.
10 years and under	..	..	..	..	..	..	260	0	0
11 years	..	..	..	..	..	..	282	13	4
12 years	..	..	..	..	..	..	305	6	8
13 years	..	..	..	..	..	..	328	0	0
14 years	..	..	..	..	..	..	350	13	4
15 years	..	..	..	..	..	..	373	6	8
16 years	..	..	..	..	..	..	396	0	0
17 years	..	..	..	..	..	..	418	13	4
18 years	..	..	..	..	..	..	441	6	8
19 years	..	..	..	..	..	..	464	0	0
20 years	..	..	..	..	..	..	486	13	4
21 years	..	..	..	..	..	..	509	6	8
22 years	..	..	..	..	..	..	532	0	0
23 years	..	..	..	..	..	..	554	13	4
24 years	..	..	..	..	..	..	577	6	8
25 years and upwards	..	..	..	..	..	..	600	0	0

The foregoing Regulations were made and passed at a meeting of the Pilot Superannuation Board, held this 27th day of November, in the year of our Lord, One thousand nine hundred and sixty-one.

D. STEVENSON, Chairman.

A. T. SMITHERS, Member.

R. S. ROHNER, Secretary.

Approved by the Governor in Council,  
9th January, 1962.

N. G. WISHART,  
Acting Clerk of the Executive Council.

RULES OF THE COUNCIL OF LEGAL EDUCATION.

RULES RELATING TO THE QUALIFICATION AND ADMISSION OF CANDIDATES THE  
19TH DAY OF DECEMBER, 1961.

IN pursuance of the authority in this behalf conferred upon the Council of Legal Education by the *Legal Profession Practice Act 1958*, the said Council hereby alters its Rules made the 13th day of December, 1957, and amended the 12th day of November, 1958, the 22nd day of August, 1960, the 16th day of December, 1960, and the 27th day of November, 1961, as follows:—

Rule 8 is amended by deleting paragraph (f) thereof and substituting the following paragraph therefor:—

“(f) Unless the Board otherwise determines, a Master of the Supreme Court, to be designated by the Chief Justice, shall be the secretary of the Board of Examiners.”

On behalf of the Council of Legal Education,

E. F. HERRING, President.

J. B. HARPER, Secretary.

Transmitted to the Governor in Council, 9th January, 1962.

A. G. RYLAH,  
Attorney-General of Victoria.

Laid before the Governor in Council,  
9th January, 1962.

N. G. WISHART,  
Acting Clerk of the Executive Council.

## MEDICAL BOARD OF VICTORIA.

## RECORD OF TEMPORARY MEDICAL REGISTRATION AS AT THE 31st DECEMBER, 1961.

PRINTED and published under the direction of the Medical Board of Victoria pursuant to the provisions of section 11 of the *Medical Act 1958*.

No. of Certificate.	Date of Issue.	To whom Issued.	Address.	Qualifications.	Limitations and Restrictions.
T. 31	14.6.60	Precha Vidyasanronayut ..	Peter MacCallum Clinic, 483 Little Lonsdale-street, Melbourne	M.D., University of Medical Sciences, Thailand, 1953	Issued for a period not exceeding two (2) years and entitling the holder to work as a medical practitioner only in the service of the Cancer Institute Board, 278 William-street, Melbourne
T. 37	14.2.61	Michael John Porter ..	The Royal Melbourne Hospital, Parkville	M.D., Toronto, 1959	Issued for a period not exceeding one (1) year and entitling the holder to work as a medical practitioner only in the service of the Royal Melbourne Hospital, Parkville
T. 38	11.4.61	Mg Mg Gyi ..	St. Vincent's Hospital, Fitzroy	M.B., B.S., Rangoon, 1959	Issued for a period not exceeding one (1) year and entitling the holder to work as a medical practitioner only in the service of St. Vincent's Hospital, Fitzroy
T. 39	8.8.61	Stefania Libhaber..	The Royal Victorian Eye and Ear Hospital, 126 Victoria-parade, Melbourne, C.2.	M.D., Gdansk, 1953	Issued for a period not exceeding two (2) years and entitling the holder to work as a medical practitioner only in the service of the Royal Victorian Eye and Ear Hospital, 126 Victoria-parade, Melbourne, C.2.
T. 40	14.11.61	Somboon Sriksikul ..	The Royal Melbourne Hospital, Parkville	M.D., Thailand, 1955	Issued for a period not exceeding eighteen (18) months and entitling the holder to work as a medical practitioner only in the service of the Royal Melbourne Hospital, Parkville
T. 41	12.12.61	Jerzy Krupinski ..	102 McKinnon-road, McKinnon	M.D., Warsaw, 1950	Issued for a period not exceeding two (2) years and entitling the holder to work as a medical practitioner only in the service of the Mental Hygiene Authority's Mental Health Research Institute, Royal Park, Victoria

C. H. C. SEARBY, President.

I. E. CROOK, Secretary.

*Stock Diseases Act 1958.*

## APPOINTMENT OF INSPECTOR OF STOCK.

BARRY ERNEST NOONAN, pursuant to the provisions of Part I. of the *Stock Diseases Act 1958*, to be an Inspector of Stock, without additional salary.

FRANK M. READ,  
Director of Agriculture.

Melbourne, 12th January, 1962.

## Water Acts.

STATE RIVERS AND WATER SUPPLY COMMISSION.  
DANDENONG-SPRINGVALE AND CRANBOURNE URBAN DISTRICTS.

NOTICE to owners of tenements in the under-mentioned streets in the Dandenong-Springvale and Cranbourne Urban Districts, and the private streets, lanes, courts and alleys opening thereto:—

## DANDENONG-SPRINGVALE URBAN DISTRICT.

## Doveton.

Kays-avenue, from end of existing main opposite lot 50 to a point opposite lot 17, about 7 chains northerly.  
Doveton-avenue, from Princes Highway to Florence-street.

## CRANBOURNE URBAN DISTRICT.

## William-street.

The main pipe in the said streets being laid down, the owners of all tenements, situated as above are hereby required, on or before the 19th day of February next, to cause proper pipes and stop cocks to be laid, so as to supply water within such tenements from the main pipe.

M. T. IRONSIDE, Secretary,  
State Rivers and Water Supply Commission.  
Melbourne, 12th January, 1962.

## Water Acts.

## STATE RIVERS AND WATER SUPPLY COMMISSION.

## SOUTH FRANKSTON URBAN DISTRICT.

NOTICE to owners of tenements in the under-mentioned streets in the South Frankston Urban District, and the private streets, lanes, courts and alleys opening thereto:—

## MOUNT ELIZA.

## Acheron-avenue.

Acunha-street, from (i) Beluga-street to a point opposite lot 154, about 11½ chains north-easterly; and (ii) Kunyung-road to a point opposite lot 142, about 4 chains south-westerly.

Albatross-avenue, from Kunyung-road to Volitans-road.

## Alfrey-court.

## Bambra-street.

Barmah-street, from Acheron-avenue to (i) a point opposite lot 537, about 12½ chains south-easterly; and (ii) a point opposite lot 514, about 10½ chains north-westerly.

Bayup-street, from Acheron-avenue to a point opposite lot 602, about 11 chains north-westerly.

Beluga-street, from (i) Mohilla-street to a point opposite lot 317, about 5 chains south-easterly from Acunha-street; and (ii) Volitans-avenue to a point opposite lot 331, about 10 chains generally north-westerly.

Bethanga-street, from (i) Acheron-avenue to (a) a point opposite lot 453, about 2½ chains south-easterly; and (b) a point opposite lot 428 about 5½ chains north-westerly; (ii) Burnell-street to a point opposite lot 400, about 2 chains north-westerly.

## Betty-avenue.

Boundary-road, from Betty-avenue to (a) Dalsten-grove; and (b) Baden Powell drive.

## Burnell-street.

## Burong-street.



Dalsten-grove, from Boundary-road to a point opposite lot 7, about 4½ chains north-easterly.  
 Dolphin-street, from Volitans-avenue to a point opposite lot 166, about 10 chains north-easterly.  
 Dueran-street, from Koetong-parade to a point opposite lot 807, about 6½ chains south-westerly.  
 Granya-grove, from Kanya-road to a point opposite lot 145, about 3½ chains south-easterly from Emu-road.  
 Kardella-lane, from Kogia-street to a point opposite lot 246, about 6½ chains south-easterly.  
 Kenaud-avenue, from Boundary-road to a point opposite lot 4, about 1½ chains easterly from Nepean Highway.  
 Koetong-parade.  
 Kogia-street, from Volitans-avenue to a point opposite lot 194, about 8½ chains north-easterly.  
 Kolora-crescent, from Bambra-street to a point opposite lot 717, about 1½ chains north-westerly from Dueran-street.  
 Kunyung-road, from Nepean Highway to a point opposite lot 234, about 1½ chains south-easterly from Tourello-road.  
 Kyup-street.  
 Matong-road, from Kunyung-road to a point opposite lot 211, about 2½ chains south-westerly from Granya-grove.  
 Mohilla-street.  
 Narrung-road, from Rowsley-road to a point opposite lot 260, about 3 chains south-westerly from Granya-grove.  
 Nepean Highway, from (i) Kunyung-road to a point opposite lot 56, about 11 chains south-westerly; and (ii) Koetong-parade to a point opposite lot 536, about 3 chains northerly from Betty-avenue.  
 Orca-street.  
 Otaria-street, from Mohilla-street to a point opposite lot 372, about 9 chains generally north-easterly.  
 Redbourne-avenue.  
 Rodborough-avenue, from Wimborne-avenue to a point opposite lot 643, about 14 chains generally southerly.  
 Rowsley-road, from Kunyung-road to a point opposite lot 353, about 11 chains north-easterly.  
 The Ridge, from Wooralla-drive to a point opposite lot 8, about 18 chains generally south-easterly.  
 Volitans-avenue.  
 Wimbledon-avenue, from Wimborne-avenue to Redbourne-avenue.  
 Wimborne-avenue, from Wimbledon-avenue to Nepean Highway.  
 Wooralla-drive, from Nepean Highway to Eliza-drive.

## FRANKSTON.

Coral-street, from Alfred-place to a point opposite lot 17, about 3½ chains generally westerly.  
 Craig-street.  
 Cranbourne-road, North Side, from Frawley-street to Kareela-road, and South Side, from end of existing main opposite lot 12, to a point about 1½ chains north-westerly from Kareela-road.  
 Frawley-street, from Cranbourne-road to Mena-street.  
 Glenelg-avenue, from end of existing main opposite lot 223 to Sandgate-avenue.  
 Graeme-street.  
 Kareela-road, from end of existing main opposite lot 35, to Omaroo-road.  
 Marina-avenue.  
 Nursery-avenue, from (i) Lee-street to a point opposite lot 23, about 8 chains north-westerly; and (ii) Craig-street to a point opposite lot 30, about 6½ chains south-easterly.  
 Omaroo-road, from Alfred-place to a point opposite lot 31, about 2 chains south-easterly from Graeme-street.  
 Olympic-avenue, from Marina-avenue to Nursery-avenue.  
 Sandgate-avenue, from Glenelg-avenue to (a) a point opposite lot 231, about ½ chain northerly; and (b) a point opposite lot 232, about ½ chain southerly.  
 Wangarra-road, from Graeme-street to a point opposite lot 76, about 1 chain north-westerly from Alfred-place.

## SOUTH FRANKSTON.

Mann-road, from Thornton-road to a point opposite lot 57, about 11 chains generally south-westerly.

The main pipe in the said streets being laid down, the owners of all tenements situated as above are hereby required, on or before the 19th day of February next, to cause proper pipes and stop cocks to be laid, so as to supply water within such tenements from the main pipe.

M. T. IRONSIDE, Secretary,  
 State Rivers and Water Supply Commission.  
 Melbourne, 12th January, 1962.  
 No. 4.—322/62.—2

## Water Acts.

## STATE RIVERS AND WATER SUPPLY COMMISSION.

## OFFICER URBAN DISTRICT.

NOTICE to owners of tenements in the under-mentioned streets in the Officer Urban District, and the private streets, lanes, courts and alleys opening thereto:—

Princes Highway, south side, from (i) Station-road to a point opposite lot 8 on lodged plan of subdivision No. 15549, about 14 chains westerly; and (ii) a point opposite allotment 17, being about ½ chain easterly from the eastern boundary of lot 6 on lodged plan of subdivision No. 24532 and opposite Starling-road, to a point opposite lot 4 on said lodged plan, about 6½ chains westerly.

The main pipe in the said streets being laid down, the owners of all tenements situated as above are hereby required, on or before the 19th day of February next, to cause proper pipes and stop cocks to be laid, so as to supply water within such tenements from the main pipe.

M. T. IRONSIDE, Secretary,  
 State Rivers and Water Supply Commission.

Melbourne, 12th January, 1962.

## PUBLIC TRUSTEE ACT 1958 (No. 6350).—SECTION 17.

I HEREBY give notice that on the 12th December, 1961, the Public Trustee filed an election to administer the following deceased person's estate, in accordance with section 17 of the *Public Trustee Act 1958*:—

EADE, DOROTHY MARY, late of 48 Kennedy-street, Castle-maine, married woman, died 21st September, 1961.

I HEREBY give notice that on the 18th December, 1961, the Public Trustee filed elections to administer the following deceased persons' estates, in accordance with section 17 of the *Public Trustee Act 1958*:—

COHEN, OLIVE, late of 74 Ormond-road, Elwood, widow, died 5th October, 1961.

DIVER, LESLIE JAMES, late of 462 Little Lonsdale-street, Melbourne, labourer, died 21st September, 1961.

ELLIS, WILLIAM HENRY, formerly of Kay-street, Traralgon, but late of Beechworth, gentleman, died 6th August, 1959.

REID, CLAUDE FREDERICK CYRIL, formerly of Buckhurst-street, South Melbourne, but late of Beechworth, pensioner, died 15th July, 1961.

SMITH, ISABELLA MAUD, formerly of 11 McIlwraith-street, Princes Hill, but late of 88 Rochester-road, Balwyn, spinster, died 18th October, 1961.

SZLACHTA, BOLESŁAW, formerly of 15 Inverness-avenue, Armadale, but late of 16 Mitchell-street, Northcote, presser, died 10th October, 1961.

I HEREBY give notice that on the 21st December, 1961, the Public Trustee filed elections to administer the following deceased persons' estates, in accordance with section 17 of the *Public Trustee Act 1958*:—

ALLAN, OLIVER, formerly of 40 Victoria-street, Fitzroy, but late of 38 Cruickshank-street, Port Melbourne, retired railway employee, died 4th November, 1961.

BROOKS, GEORGE WALTER, late of 193 Queensberry-street, North Melbourne, retired labourer, died 20th November, 1961.

CHAPMAN, JOHN HERBERT, late of 4 Grandview-avenue, Pascoe Vale South, retired pensions officer, died 10th October, 1961.

HART, WALTER FRANCIS KENDALL, formerly of Robin Vale, but late of Mount Royal, Parkville, pensioner, died 6th August, 1961.

HAYES, JAMES, late of 8 Elizabeth-street, Mooroopna, pensioner, died 6th August, 1961.

PAULL, AMY ESTELLE, late of 4 Charnwood-crescent, St. Kilda, widow, died 27th October, 1961.

SKELLON, PATRICIA, late of 120 Rathdown-street, Carlton, widow, died 25th October, 1961.

A. D. DUNCAN,  
 Public Trustee.

601 Little Collins-street, Melbourne, C.1, 10th January, 1962.

**CREDITORS**, next of kin and others having claims against the estate of any of the under-mentioned deceased persons are required to send particulars of their claims to the Public Trustee, 7th Floor, 601 Little Collins-street, Melbourne, the personal representative, on or before the 30th February, 1962, after which date the Public Trustee may convey or distribute the assets, having regard only to the claims of which the Public Trustee then has notice:—

ALLAN, OLIVER, formerly of 40 Victoria-street, Fitzroy, but late of 38 Cruickshank-street, Port Melbourne, retired railway employee, died 4th November, 1961.

BROOKS, GEORGE WALTER, late of 193 Queensberry-street, North Melbourne, retired labourer, died 20th November, 1961.

CHAPMAN, JOHN HERBERT, late of 4 Grandview-avenue, Pascoe Vale South, retired pensions officer, died 10th October, 1961.

COHEN, OLIVE, late of 74 Ormond-road, Elwood, widow, died 5th October, 1961.

DIVER, LESLIE JAMES, late of 462 Little Lonsdale-street, Melbourne, labourer, died 21st September, 1961.

EADE, DOROTHY MARY, late of 48 Kennedy-street, Castle-maine, married woman, died 21st September, 1961.

ELLIS, WILLIAM HENRY, formerly of Kay-street, Traralgon, but late of Beechworth, gentleman, died 6th August, 1959.

HART, WALTER FRANCIS KENDALL, formerly of Robin Vale, but late of Mount Royal, Parkville, pensioner, died 6th August, 1961.

HAYES, JAMES, late of 8 Elizabeth-street, Mooroopna, pensioner, died 6th August, 1961.

PAULL, AMY ESTELLE, late of 4 Charnwood-crescent, St. Kilda, widow, died 27th October, 1961.

REID, CLAUDE FREDERICK CYRIL, formerly of Buckhurst-street, South Melbourne, but late of Beechworth, pensioner, died 15th July, 1961.

SKELLON, PATRICIA, late of 120 Rathdown-street, Carlton, widow, died 25th October, 1961.

SMITH, ISABELLA MAUD, formerly of 11 McIlwraith-street, Princes Hill, but late of 88 Rochester-road, Balwyn, spinster, died 18th October, 1961.

SZLACHTA, BOLESŁAW, formerly of 15 Inverness-avenue, Armadale, but late of 16 Mitchell-street, Northcote, presser, died 10th October, 1961.

Melbourne, 10th January, 1962.

A. D. DUNCAN,  
Public Trustee.

#### MINES DEPARTMENT.

**SUBJECT** to any necessary excisions, &c., it is proposed to grant the following mining lease:—

7875, Mineral; Bendigo Brick Company Proprietary Limited; 80a. 3r. Op., Parish of Huntly.

#### PETROLEUM EXPLORATION PERMITS EXTENDED.

18, Petroleum Exploration Permit; Planet Exploration Co. Pty. Ltd. and W. J. Steeger; 4,931 square miles, Counties of Millewa and Karkaroc.

19, Petroleum Exploration Permit; Planet Exploration Co. Pty. Ltd. and W. J. Steeger; 3,979 square miles; County of Weeah.

20, Petroleum Exploration Permit; Planet Exploration Co. Pty. Ltd. and W. J. Steeger; 4,879 square miles; Counties of Karkaroc and Tatchera.

26, Petroleum Exploration Permit; Planet Exploration Co. Pty. Ltd.; 1,805 square miles, Counties of Follett and Lowan.

#### MINERAL SEARCH LICENCE EXPIRED.

285, Mineral Search Licence; Henry Allan Green; 5,830 acres, Parishes of Lal Lal and Borhoneyghurk.

W. J. MIBUS,  
Minister of Mines.

#### CORRYONG WATERWORKS TRUST.

##### RATING BY-LAW 1962.

**THE** Corryong Waterworks Trust, in pursuance of and in exercise of the powers conferred by the Water Acts, doth hereby make a rate for the supply of water for domestic purposes of One shilling and nine pence in the pound on the annual municipal valuation of lands and tenements liable to be rated in the Corryong Urban District.

Provided that in no case shall the amount of the rate payable per annum in respect of any tenement or any block of land on which there is no building be less than Three pounds.

Such rates are made and shall be levied upon the occupiers or owners of the said lands and tenements for the year commencing the 1st day of January, 1962, and shall be payable on the 15th day of February, 1962, at the office of the said Trust.

(a) The maximum quantity of water to be supplied in any one year without further charge to any property rated by the Trust is hereby fixed at the quantity which, at a charge of Two shillings per 1,000 gallons, would produce an amount equal to the amount of the rate levied on such property for the said year.

(b) The charge for water supplied by measure to any property rated by the Trust in excess of such maximum quantity, computed as in the last preceding clause, is hereby fixed at Two shillings and six pence per 1,000 gallons.

(c) The charge for water supplied by measure to any property not rated by the Trust is hereby fixed at Two shillings and six pence per 1,000 gallons and the minimum charge where water is so supplied shall be Fifteen pounds per annum.

(d) The charge for water supplied by measure shall be payable, on demand, at the office of the Trust.

Passed on this 19th day of December, 1961.

(SEAL)

R. A. BRAHAM, Chairman.  
W. D. RYLAH, Secretary.

Approved, 10th January, 1962.—W. J. MIBUS, Minister of Water Supply.

#### CARISBROOK WATERWORKS TRUST.

##### RATING BY-LAW FOR 1962.

**THE** Commissioners of the Carisbrook Waterworks Trust, the waterworks district which has been proclaimed an urban district, in pursuance of and in exercise of the powers conferred by the Water Acts, doth hereby make a rate for the supply of water for domestic purposes only of One shilling and four pence in the pound of the annual municipal valuation of the lands and tenements liable to be rated within the Carisbrook Urban District.

Provided that in no case shall the amount of the rate payable in respect to any land or tenement be less than Five pounds.

Such rates are made and shall be levied upon the occupiers or owners of the said lands and tenements for the year commencing 1st January, 1962, and shall be payable on the 1st day of February, 1962, at the office of the Trust.

The maximum quantity of water to be supplied in any one year without further charge to any property rated by the Trust is hereby fixed at a quantity which, at a charge of One shilling and six pence per 1,000 gallons, would produce an amount equal to the amount of the rate levied on such property for the said year.

The charge for water supplied by measure to any property rated by the Trust in excess of such maximum quantity, computed as in the last preceding clause, is hereby fixed at One shilling and six pence per 1,000 gallons.

The charge for water supplied by measure to any property not rated by the Trust is hereby fixed at One shilling and six pence per 1,000 gallons.

The charge for water supplied by measure shall be payable, on demand, at the office of the Trust.

Passed this 15th day of December, 1961.

(SEAL)

D. L. EVANS, Chairman.  
V. A. DENNIS, Commissioner.  
J. B. OGLE, Secretary.

Approved, 10th January, 1962.—W. J. MIBUS, Minister of Water Supply.

#### PORTLAND WATERWORKS TRUST.

##### RATING BY-LAW FOR YEAR 1962.

**THE** Portland Waterworks Trust, in pursuance of and exercise of the powers conferred by the Water Acts, doth hereby make a rate for the supply of water for domestic purposes of One shilling (1s.) in the pound (£1) on the municipal valuation of all lands and tenements liable to be rated within the Portland Urban District.

Provided that in no case shall the amount of rate payable per annum in respect of any tenement (other than land on which there is no building) be less than Five pounds (£5), and in respect of any land on which there is no building be less than Two pounds ten shillings (£2 10s.).

Such rate is made for the year commencing on the 1st day of January, 1962, and shall be payable in one sum on the 1st day of February, 1962, at the office of the Trust.

The maximum quantity of water to be supplied in any one year without further charge to any property rated by the Trust is hereby fixed at the quantity which, at a charge of One shilling (1s.) per 1,000 gallons, would produce an amount equal to the amount of the rate levied on such property for the said year.

The charges for water supplied by measure to any property rated by the Trust in excess of such maximum quantity, computed as in the last preceding clause, is hereby fixed at One shilling (1s.) per 1,000 gallons, except in cases of special agreement with the Trust.

The charge for water supplied by measure shall be payable, on demand, at the office of the Trust.

Dated this 19th day of December, 1961.

(SEAL) L. MIBUS, Chairman.  
E. NOEL T. HENRY, Secretary.

Approved, 10th January, 1962.—W. J. MIBUS, Minister of Water Supply.

#### ORBOST WATERWORKS TRUST.

RATING BY-LAW FOR THE YEAR COMMENCING  
1ST JANUARY, 1962.

THE Orbost Waterworks Trust, in pursuance and exercise of the powers conferred by the Water Acts, doth hereby make a rate for the supply of water for domestic purposes of One shilling and three pence in the pound on the annual municipal valuation of all land and tenements liable to be rated within the Orbost Urban District.

Provided that in no case shall the amount of rate payable in respect of any tenement (other than land on which there is no building) be less than Thirty shillings (30s.), and in respect of any allotment of land on which there is no building less than Twenty shillings (20s.).

Such rates are made and shall be levied upon the occupiers or owners of the said lands and tenements for the year commencing the 1st day of January, 1962, and shall be payable on the 25th day of January, 1962, at the office of the Trust.

The maximum quantity of water to be supplied in any one year without further charge to any property rated by the Trust is hereby fixed at the quantity which, at a charge of Fifteen pence per 1,000 gallons would produce an amount equal to the amount of the rate levied on such property for the said year.

The charge for water supplied by measure to any property rated by the Trust in excess of such maximum quantity, computed as in the last preceding clause, is hereby fixed at Eighteen pence per 1,000 gallons.

Passed this 7th day of November, 1961.

(SEAL) C. W. ROBERTS, Chairman.  
L. SPINK, Secretary.

Approved, 10th January, 1962.—W. J. MIBUS, Minister of Water Supply.

#### SHIRE OF NUMURKAH WATERWORKS TRUST.

RATING BY-LAW FOR THE STRATHMERTON URBAN DISTRICT  
FOR THE PERIOD 1ST JANUARY, 1962 TO 30TH SEPTEMBER, 1962.

THE Shire of Numurkah Waterworks Trust, in pursuance and exercise of the powers conferred by the Water Acts, doth hereby make a By-law, and direct as follows:—

1. The said Shire of Numurkah Waterworks Trust doth hereby make a rate for the supply of water for domestic purposes of Sixteen pence in the pound on an annual municipal valuation of lands and tenements liable to be rated within the Strathmerton Urban District.

Provided that in no case shall the amount of the rate payable per annum in respect of any tenement (other than land upon which there is no building) be less than Twenty shillings, and in respect of land on which there is no building less than Twenty shillings.

Such rates are made and shall be levied upon the occupiers or owners of the said lands and tenements for the period commencing on the 1st day of January, 1962, and shall be payable on the 31st day of January, 1962, at the office of the said Trust.

2. The maximum quantity of water to be supplied in the said period without further charge to any property rated by the Trust is hereby fixed at the quantity which at the charge of Thirty-two pence per 1,000 gallons, would produce an amount equal to the amount of the rate levied on such property for the said period.

3. The charge for water supplied by measure to any property rated by the Trust in excess of such maximum quantity, as computed in the last preceding clause, is hereby fixed at Twelve pence per 1,000 gallons.

4. The charge for water supplied by measure shall be payable, on demand at the office of the Trust.

5. Such person or persons as the Commissioners of the Shire of Numurkah Waterworks Trust may from time to time appoint for the purpose shall be authorized to demand and receive, collect, and recover the rates and charges aforesaid, and each of them. And in the absence of such appointment the secretary and/or rate collector of the Trust shall be deemed to have been appointed for the purpose aforesaid, and every and each of them.

Passed the 24th day of October, 1961.

The common seal of the Shire of Numurkah Waterworks Trust was hereto affixed this 24th day of October, 1961, in the presence of—

(SEAL) F. W. R. JOHNSON, Chairman.  
LOUIS HAMON, Commissioner.  
J. W. REED, Secretary.

Approved, 10th January, 1962.—W. J. MIBUS, Minister of Water Supply.

#### SHIRE OF NUMURKAH WATERWORKS TRUST.

RATING BY-LAW FOR THE NUMURKAH URBAN DISTRICT  
FOR THE PERIOD 1ST JANUARY, 1962 TO 30TH SEPTEMBER, 1962.

THE Shire of Numurkah Waterworks Trust, in pursuance and exercise of the powers conferred by the Water Acts, doth hereby make a By-law, and direct as follows:—

1. The said Shire of Numurkah Waterworks Trust doth hereby make a rate for the supply of water for domestic purposes of fifteen pence in the pound on an annual municipal valuation of lands and tenements liable to be rated within the Numurkah Urban District.

Provided that in no case shall the amount of the rate payable per annum in respect of any tenement (other than land upon which there is no building) be less than Twenty shillings, and in respect of land on which there is no building less than Twenty shillings.

Such rates are made and shall be levied upon the occupiers or owners of the said lands and tenements for the period commencing on the 1st day of January, 1962, and shall be payable on the 31st day of January, 1962, at the office of the said Trust.

2. The maximum quantity of water to be supplied in the said period without further charge to any property rated by the Trust is hereby fixed at the quantity which at the charge of Thirty pence per 1,000 gallons, would produce an amount equal to the amount of the rate levied on such property for the said period.

3. The charge for water supplied by measure to any property rated by the Trust in excess of such maximum quantity, as computed in the last preceding clause, is hereby fixed at Twelve pence per 1,000 gallons.

4. The charge for water supplied by measure shall be payable, on demand at the office of the Trust.

5. Such person or persons as the Commissioners of the Shire of Numurkah Waterworks Trust may from time to time appoint for the purpose shall be authorized to demand and receive, collect, and recover the rates and charges aforesaid, and each of them. And in the absence of such appointment the secretary and/or rate collector of the Trust shall be deemed to have been appointed for the purpose aforesaid, and every and each of them.

Passed the 24th day of October, 1961.

The common seal of the Shire of Numurkah Waterworks Trust was hereto affixed this 24th day of October, 1961, in the presence of—

(SEAL) F. W. R. JOHNSON, Chairman.  
LOUIS HAMON, Commissioner.  
J. W. REED, Secretary.

Approved, 10th January, 1962.—W. J. MIBUS, Minister of Water Supply.

## SHIRE OF NUMURKAH WATERWORKS TRUST.

RATING BY-LAW FOR THE WUNGHNU URBAN DISTRICT  
FOR THE PERIOD 1ST JANUARY, 1962 TO 30TH SEPTEMBER, 1962.

**T**HE Shire of Numurkah Waterworks Trust, in pursuance and exercise of the powers conferred by the Water Acts, doth hereby make a By-law, and direct as follows:—

1. The said Shire of Numurkah Waterworks Trust doth hereby make a rate for the supply of water for domestic purposes of Thirty-nine pence in the pound on an annual municipal valuation of lands and tenements liable to be rated within the Wunghnu Urban District.

Provided that in no case shall the amount of the rate payable per annum in respect of any tenement (other than land upon which there is no building) be less than Twenty shillings, and in respect of land on which there is no building less than Twenty shillings.

Such rates are made and shall be levied upon the occupiers or owners of the said lands and tenements for the period commencing on the 1st day of January, 1962, and shall be payable on the 31st day of January, 1962, at the office of the said Trust.

2. The maximum quantity of water to be supplied in the said period without further charge to any property rated by the Trust is hereby fixed at the quantity which at the charge of Seventy-eight pence per 1,000 gallons, would produce an amount equal to the amount of the rate levied on such property for the said period.

3. The charge for water supplied by measure to any property rated by the Trust in excess of such maximum quantity, as computed in the last preceding clause, is hereby fixed at Twelve pence per 1,000 gallons.

4. The charge for water supplied by measure shall be payable, on demand at the office of the Trust.

5. Such person or persons as the Commissioners of the Shire of Numurkah Waterworks Trust may from time to time appoint for the purpose shall be authorized to demand and receive, collect, and recover the rates and charges aforesaid, and each of them. And in the absence of such appointment the secretary and/or rate collector of the Trust shall be deemed to have been appointed for the purpose aforesaid, and every and each of them.

Passed the 24th day of October, 1961.

The common seal of the Shire of Numurkah Waterworks Trust was hereto affixed this 24th day of October, 1961, in the presence of—

(SEAL) F. W. R. JOHNSON, Chairman.  
LOUIS HAMON, Commissioner.  
J. W. REED, Secretary.

Approved, 10th January, 1962.—W. J. MIBUS, Minister of Water Supply.

## SHIRE OF NUMURKAH WATERWORKS TRUST.

RATING BY-LAW FOR THE KATUNGA URBAN DISTRICT  
FOR THE PERIOD 1ST JANUARY, 1962 TO 30TH SEPTEMBER, 1962.

**T**HE Shire of Numurkah Waterworks Trust, in pursuance and exercise of the powers conferred by the Water Acts, doth hereby make a By-law, and direct as follows:—

1. The said Shire of Numurkah Waterworks Trust doth hereby make a rate for the supply of water for domestic purposes of Thirty-three pence in the pound on an annual municipal valuation of lands and tenements liable to be rated within the Katunga Urban District.

Provided that in no case shall the amount of the rate payable per annum in respect of any tenement (other than land upon which there is no building) be less than One hundred and fifty shillings, and in respect of land on which there is no building less than Thirty shillings.

Such rates are made and shall be levied upon the occupiers or owners of the said lands and tenements for the period commencing on the 1st day of January, 1962, and shall be payable on the 31st day of January, 1962, at the office of the said Trust.

2. The maximum quantity of water to be supplied in the said period without further charge to any property rated by the Trust is hereby fixed at the quantity which at the charge of Sixty-six pence per 1,000 gallons, would produce an amount equal to the amount of the rate levied on such property for the said period.

3. The charge for water supplied by measure to any property rated by the Trust in excess of such maximum quantity, as computed in the last preceding clause, is hereby fixed at Twelve pence per 1,000 gallons.

4. The charge for water supplied by measure shall be payable, on demand at the office of the Trust.

5. Such person or persons as the Commissioners of the Shire of Numurkah Waterworks Trust may from time to time appoint for the purpose shall be authorized to demand and receive, collect, and recover the rates and charges aforesaid, and each of them. And in the absence of such appointment the secretary and/or rate collector of the Trust shall be deemed to have been appointed for the purpose aforesaid, and every and each of them.

Passed the 24th day of October, 1961.

The common seal of the Shire of Numurkah Waterworks Trust was hereto affixed this 24th day of October, 1961, in the presence of—

(SEAL) F. W. R. JOHNSON, Chairman.  
LOUIS HAMON, Commissioner.  
J. W. REED, Secretary.

Approved, 10th January, 1962.—W. J. MIBUS, Minister of Water Supply.

## WANGARATTA WATERWORKS TRUST.

AUTHORITY TO OBTAIN BANK OVERDRAFT.

**H**IS Excellency the Governor of the State of Victoria, by and with the advice of the Executive Council thereof, doth by Order made on the 16th January, 1962, authorize the Wangaratta Waterworks Trust to obtain, in pursuance of the provisions of section 286 of the *Water Act 1958* (No. 6413), an advance or advances during the year 1962 from the Bank of New South Wales, Wangaratta, by overdraft of the Trust's current account thereat, such overdraft not to exceed at any one time the sum of Seven thousand five hundred pounds (£7,500).

N. G. WISHART,  
Acting Clerk of the Executive Council.

At Government House,  
Melbourne, 16th January, 1962.

## WESTERNPORT WATERWORKS TRUST.

AUTHORITY TO OBTAIN BANK OVERDRAFT.

**H**IS Excellency the Governor of the State of Victoria, by and with the advice of the Executive Council thereof, doth by Order made on the 16th January, 1962, authorize the Westernport Waterworks Trust to obtain, in pursuance of the provisions of section 286 of the *Water Act 1958* (No. 6413), an advance or advances during the year 1962 from the National Bank of Australasia Limited, Cowes, by overdraft of the Trust's current account thereat, such overdraft not to exceed at any one time the sum of One thousand pounds (£1,000).

N. G. WISHART,  
Acting Clerk of the Executive Council.

At Government House,  
Melbourne, 16th January, 1962.

## MORTLAKE WATERWORKS TRUST.

AUTHORITY TO OBTAIN BANK OVERDRAFT.

**H**IS Excellency the Governor of the State of Victoria, by and with the advice of the Executive Council thereof, doth by Order made on the 16th January, 1962, authorize the Mortlake Waterworks Trust to obtain, in pursuance of the provisions of section 286 of the *Water Act 1958* (No. 6413), an advance or advances during the year 1962 from the Commercial Banking Company of Sydney Limited, Mortlake, by overdraft of the Trust's current account thereat, such overdraft not to exceed at any one time the sum of One thousand pounds (£1,000).

N. G. WISHART,  
Acting Clerk of the Executive Council.

At Government House,  
Melbourne, 16th January, 1962.

## SHIRE OF MOUNT ROUSE WATERWORKS TRUST.

AUTHORITY TO OBTAIN BANK OVERDRAFT.

**H**IS Excellency the Governor of the State of Victoria, by and with the advice of the Executive Council thereof, doth by Order made on the 16th January, 1962, authorize the Shire of Mount Rouse Waterworks Trust to obtain, in pursuance of the provisions of section 286 of the *Water Act 1958*, an advance or advances during the year 1962 from the National Bank of Australasia Limited, Penhurst, by overdraft of the Trust's current account thereat, such overdraft not to exceed at any one time the sum of One thousand three hundred pounds (£1,300).

N. G. WISHART,  
Acting Clerk of the Executive Council.

At Government House,  
Melbourne, 16th January, 1962.

## TYERS AND GLENGARRY WATERWORKS TRUST.

## RATING BY-LAW FOR YEAR 1962.

**THE** Tyers and Glengarry Waterworks Trust, in pursuance and exercise of the powers conferred by the Water Acts, doth hereby make a rate for the supply of water for domestic purposes of Three shillings and six pence (3s. 6d.) in the pound on the net annual value of lands and tenements liable to be rated within the Tyers and Glengarry Urban Districts.

1. Provided that in no case shall the amount of rate payable per annum in respect of any tenement (other than land on which there is no building) be less than Two hundred shillings (£10), and in respect of any land on which there is no building be less than Thirty shillings (30s.).

2. Such rates are made and shall be levied upon the occupiers or owners of the said lands and tenements for the year commencing on the first day of January, 1962, and shall be made payable at the office of the said Trust on the first day of February, 1962.

3. The maximum quantity of water to be supplied in any one year, without further charge to any property rated by the Trust, is hereby fixed at a quantity which, at a charge of Twenty-four pence (24d.) per 1,000 gallons, would produce an amount equal to the amount of the rate levied on such property for the said year.

4. The charge for water supplied by measure to any property rated by the Trust in excess of such maximum quantity, computed as in the last preceding clause, is hereby fixed at Twenty-four pence (24d.) per 1,000 gallons.

5. The charge for water supplied by measure to any property not rated by the Trust will be fixed by special agreement with the Trust, provided that in no case shall the amount payable be less than—

For a property which exceeds 10 acres, and has a tenement thereon—£25.

For a property which exceeds 10 acres, with no tenement thereon—£15.

For a property of less than 10 acres, with a tenement thereon—£10.

For a property of less than 10 acres, with no tenement thereon—£5.

The charge for water supplied by measure and by special agreement shall be payable, on demand, at the office of the said Trust.

Passed this twenty-fourth day of October, 1961.

(SEAL) A. G. BURNET, Chairman.  
F. KING, Commissioner.  
E. M. WEST, Secretary.

Approved, 10th January, 1962.—W. J. MIBUS, Minister of Water Supply.

## GOORNONG WATERWORKS TRUST.

## AUTHORITY TO OBTAIN BANK OVERDRAFT.

**HIS** Excellency the Governor of the State of Victoria, by and with the advice of the Executive Council thereof, doth by Order made on the 16th January, 1962, authorize the Goornong Waterworks Trust to obtain, in pursuance of the provisions of section 286 of the *Water Act 1958* (No. 6413), an advance or advances during the year 1962 from the Commercial Banking Company of Sydney Limited, Bendigo, by overdraft of the Trust's current account thereat, such overdraft not to exceed at any one time the sum of One hundred pounds (£100).

N. G. WISHART,

Acting Clerk of the Executive Council.

At Government House,  
Melbourne, 16th January, 1962.

## UNDERBOOL WATERWORKS TRUST.

## AUTHORITY TO OBTAIN BANK OVERDRAFT.

**HIS** Excellency the Governor of the State of Victoria, by and with the advice of the Executive Council thereof, doth by Order made on the 16th January, 1962, authorize the Underbool Waterworks Trust to obtain, in pursuance of the provisions of section 286 of the *Water Act 1958* (No. 6413), an advance or advances during the year 1962 from the Commercial Banking Company of Sydney Limited, Underbool, by overdraft of the Trust's current account thereat, such overdraft not to exceed at any one time the sum of Three hundred pounds (£300).

N. G. WISHART,

Acting Clerk of the Executive Council.

At Government House,  
Melbourne, 16th January, 1962.

## ST. ARNAUD WATERWORKS TRUST.

## AUTHORITY TO OBTAIN BANK OVERDRAFT.

**HIS** Excellency the Governor of the State of Victoria, by and with the advice of the Executive Council thereof, doth by Order made on the 16th January, 1962, authorize the St. Arnaud Waterworks Trust to obtain, in pursuance of the provisions of section 286 of the *Water Act 1958* (No. 6413), an advance or advances during the year 1962 from the National Bank of Australasia Limited, St. Arnaud, by overdraft of the Trust's current account thereat, such overdraft not to exceed at any one time the sum of Two thousand five hundred pounds (£2,500).

N. G. WISHART,

Acting Clerk of the Executive Council.

At Government House,  
Melbourne, 16th January, 1962.

## MAFFRA WATERWORKS TRUST.

## RATING BY-LAW No. 50, 1962.

**THE** Maffra Waterworks Trust, in pursuance and exercise of the powers conferred by the Water Acts, doth hereby make a rate for the supply of water for domestic purposes of Eighteen pence in the £1 on the annual municipal valuation of lands, and tenements liable to be rated in the Maffra Urban District.

Provided that in no case shall the amount of rate payable per annum in respect of any tenement (other than land on which there is no building) be less than Three pounds, and in respect of any land on which there is no building be less than One pound ten shillings.

Such rates are hereby made and shall be levied upon the occupiers or owners of the said land or tenements for the year commencing on the 1st day of January, 1962, and shall be payable on the 1st day of February, 1962, at the office of the said Trust.

The maximum quantity of water to be supplied in any one year without further charge to any property rated by the Trust is hereby fixed at the quantity which, at a charge of Two shillings per 1,000 gallons, would produce an amount equal to the amount of the rate levied on such property for the said year.

The charge for water supplied by measure to any property rated by the Trust in excess of such maximum quantity, computed as in the last preceding clause, is hereby fixed at One shilling per 1,000 gallons.

The charge for water supplied to any property not rated by the Trust will be fixed by special agreement with the Trust.

The charge for water supplied by measure shall be payable, on demand, at the office of the Trust.

By-law passed this 21st day of December, 1961.

(SEAL)

K. J. WARD, Chairman.  
J. NORRIS, Secretary.

Approved, 10th January, 1962.—W. J. MIBUS, Minister of Water Supply.

## SHIRE OF KANIVA WATERWORKS TRUST.

## RATING BY-LAW FOR 1962.

**THE** Chairman and Commissioners of the Shire of Kaniva Waterworks Trust, in pursuance of the powers conferred by the Water Acts, do hereby make a rate for the supply of water for domestic and ordinary use and for watering of stock of Two pence in the pound on the annual municipal valuation of lands and tenements within the Waterworks District of the Trust, exclusive of the Urban District of Kaniva.

Such rate is made for one year commencing on the 1st day of January, 1962, and ending on the 31st day of December, 1962, and shall be payable on the 1st day of February, 1962, at the office of the said Trust.

Such persons as the Commissioners of the Trust may from time to time appoint for that purpose shall be authorized to demand and receive and collect and recover the said rate.

By-law passed and adopted this 21st day of November, 1961.

(SEAL)

W. C. SANDERS, Chairman.  
N. G. HAYNES, Secretary.

Approved, 10th January, 1962.—W. J. MIBUS, Minister of Water Supply.

## SHIRE OF KANIVA WATERWORKS TRUST.

## RATING BY-LAW FOR 1962 IN THE URBAN DISTRICT OF KANIVA.

THE Chairman and Commissioners of the Shire of Kaniva Waterworks Trust, in pursuance of the powers conferred by the Water Acts, do hereby make the following By-law:—

The following rate and charges are those which the occupiers or owners of lands and tenements liable to be rated shall pay for the year 1962 in respect of water supplied by the Trust within the Urban District of Kaniva, as such district has been proclaimed and defined.

For the supply of water for domestic purposes a rate is hereby made of Two shillings in the pound on the annual municipal valuation of such lands and tenements. Provided that in no case shall the amount of the rate payable in respect of any tenement (other than land on which there is no building) be less than Forty shillings, and in respect of land on which there is no building less than Ten shillings.

The maximum quantity of water to be supplied in any one year without further charge to any property rated by the Trust is hereby fixed at the quantity which, at a charge of Fifteen pence per 1,000 gallons, would produce an amount equal to the amount of the rate levied on such property for the said year.

The charge for water supplied by measure to any property rated by the Trust in excess of such maximum quantity, computed as in the last preceding clause, is hereby fixed at Eighteen pence per 1,000 gallons.

The charge for water supplied by measure to any property not rated by the Trust shall be an amount equal to the district rate of Two shillings in the pound on the valuation of the property by the Trust, provided that such charge shall not be less than Forty shillings. Allowance and excess water to be at district charge per 1,000 gallons.

The charge for water supplied by measure shall be payable, on demand, at the office of the Trust.

*Public Institutions and Others.*—The charge for water supplied to all Government Departments shall be by special agreement, or shall be an amount equal to the district rate of Two shillings in the pound on the valuation of the property by the Trust, provided that such charge shall not be less than Forty shillings. Meter to be installed if required by Trust, allowance and excess water to be at district charge per 1,000 gallons. Water supplied to churches and public hospitals shall be by measure at Fifteen pence per 1,000 gallons. For water supplied to parks and recreation grounds, and cricket, bowling or tennis clubs, the charge shall be subject to arrangements with the Trust.

*Water Troughs.*—Private water troughs will be charged for at the rate of Twelve shillings per annum each, except where, in the opinion of the Trust, a meter shall be necessary, in which case the minimum charge shall be for 8,000 gallons per annum at Eighteen pence per 1,000 gallons.

*Period of the Rate.*—That the above-mentioned rate is made for one year, commencing on the 1st day of January, 1962, and ending on the 31st day of December, 1962, and shall be due and payable on the 1st day of February, 1962, at the office of the said Trust.

Such persons as the Commissioners of the Trust may from time to time appoint for that purpose shall be authorized to demand and receive and collect and recover the said rate and charges.

By-law passed and adopted this 21st day of November, 1961.

(SEAL)

W. C. SANDERS, Chairman.  
N. G. HAYNES, Secretary.

Approved, 10th January, 1962.—W. J. MIBUS, Minister of Water Supply.

## GISBORNE WATERWORKS TRUST.

## RATING BY-LAW FOR THE YEAR 1962.

THE Gisborne Waterworks Trust, in pursuance and exercise of the powers conferred by the Water Acts, doth hereby make a rate for the supply of water for domestic purposes of Fifteen pence in the pound of the annual municipal valuation of lands and tenements within the Gisborne Urban District.

Provided that in no case shall the amount of rate payable per annum in respect of any tenement (other than land on which there is no building) be less than Three pounds, and in respect of any land on which there is no building less than One pound ten shillings.

Such rate is made for the year commencing the 1st day of January, 1962, and shall be payable on the 19th day of January, 1962, at the office of the said Trust.

The maximum quantity of water to be supplied in any one year without further charge to any property rated by the Trust is hereby fixed at the quantity which, at a charge of Twenty-four pence per 1,000 gallons, would produce an amount equal to the amount of rate levied on such property for the said year.

The charge for water supplied by measure to any property rated by the Trust in excess of such maximum quantity, computed as in the last preceding clause, is hereby fixed at Twenty-four pence per 1,000 gallons.

The charge for water supplied by measure shall be payable, on demand, at the office of the Trust.

Passed this 7th day of December, 1961.

(SEAL)

A. McKIM, Chairman.  
H. R. PIERCE, Commissioner.  
K. V. ROBINSON, Secretary.

Approved, 10th January, 1962.—W. J. MIBUS, Minister of Water Supply.

## BALMORAL WATERWORKS TRUST.

## RATING BY-LAW FOR THE YEAR 1962.

THE Balmoral Waterworks Trust, in pursuance and exercise of the powers conferred by the Water Acts, doth hereby make a rate for the supply of water for domestic purposes of Three shillings and six pence in the pound of the annual municipal valuation of lands and tenements liable to be rated within the Balmoral Urban District.

Provided that in no case shall the amount of rate payable per annum in respect of any tenement (other than land on which there is no building) be less than Seven pounds ten shillings, and in respect of any land on which there is no building less than Two pounds ten shillings.

Such rates are made and shall be levied upon the occupiers or owners of the said lands and tenements for the year commencing the 1st day of January, 1962, and ending the 31st day of December, 1962, and shall be payable on the 28th day of February, 1962, at the office of the said Trust.

The maximum quantity of water to be supplied in the period without further charge to any property rated by the Trust is hereby fixed at the quantity which, at a charge of Three shillings and six pence per 1,000 gallons, would produce an amount equal to the amount of rate levied on such property for the said period.

The charge for water supplied by measure to any property rated by the Trust in excess of such maximum quantity, computed as in the last preceding clause, is hereby fixed at Two shillings per 1,000 gallons.

The charge for water supplied by measure shall be payable, on demand, at the office of the Trust.

Passed this 30th day of November, 1961.

(SEAL)

R. H. APPLETON, Chairman.  
J. R. PECK, Secretary.

Approved, 10th January, 1962.—W. J. MIBUS, Minister of Water Supply.

## BAIRNSDALE WATERWORKS TRUST.

## RATING BY-LAW 1962.

THE Bairnsdale Waterworks Trust, in pursuance and exercise of the powers conferred by the Water Acts, doth hereby make a rate for the supply of water for domestic purposes of Fourteen pence in the pound of the annual municipal valuation of lands and tenements liable to be rated within the Bairnsdale Urban District.

Provided that in no case shall the amount of rate payable per annum in respect of any tenement (other than land on which there is no building) be less than Seventy shillings, and in respect of any land on which there is no building less than Twenty shillings.

Such rates are made and shall be levied upon the occupiers or owners of the lands and tenements for the year commencing on the 1st day of January, 1962, and shall be payable on the 1st day of February, 1962, at the office of the Trust, Nicholson-street, Bairnsdale.

The maximum quantity of water to be supplied in any one year without further charge to any property rated by the Trust is hereby fixed at the quantity which, at a charge of One shilling and six pence per 1,000 gallons, would produce an amount equal to the amount of the rate levied on such property for the said year.

The charge for water supplied by measure to any property rated by the Trust in excess of such maximum quantity, computed as in the last preceding clause, is hereby fixed at One shilling and three pence per 1,000 gallons.

The charge for water supplied by measure shall be payable, on demand, at the office of the Trust, Nicholson-street, Bairnsdale.

Passed this 4th day of December, 1961.

(SEAL) R. R. RIEPER, Acting Chairman.  
R. R. HOLLOWAY, Commissioner.  
J. B. NEALE, Secretary.

Approved, 10th January, 1962.—W. J. MIBUS, Minister of Water Supply.

#### YEA WATERWORKS TRUST.

##### RATING BY-LAW 1962.

THE Yea Waterworks Trust, in pursuance and exercise of the powers conferred by the Water Acts, hereby makes the following rates and charges for the supply of water within the Yea Urban District.

On lands and tenements liable to be rated, a rate of Ten pence in the pound on the amount of the net annual municipal valuation not exceeding Six hundred pounds, provided that in no case shall the amount of such rate payable in respect of any tenement (other than land on which there is no building) be less than Four pounds, and in respect of any land on which there is no building less than Twenty shillings.

On such lands and tenements the annual municipal valuation of which exceeds Six hundred pounds, a rate of Twenty-five pounds.

Such rates are made and shall be levied upon occupiers or owners of the said lands and tenements for the year commencing on the 1st day of January, 1962, and shall be payable on the 23rd day of February, 1962, at the office of the said Trust, Shire Hall, Yea.

The charge for water supplied by measure to any property not rated by the Trust is hereby fixed at One shilling and two pence for 1,000 gallons and the minimum quantity of water to be charged for in cases where water is so supplied is fixed at 20,000 gallons.

The charge for water supplied by measure shall be payable, on demand, at the office of the said Trust, Shire Hall, Yea.

Passed on the 28th day of November, 1961.

(SEAL) KEITH D. BRYANT, Chairman.  
F. F. BERKERY, Secretary.

Approved, 10th January, 1962.—W. J. MIBUS, Minister of Water Supply.

#### WALWA WATERWORKS TRUST.

##### RATING BY-LAW.

THE Walwa Waterworks Trust, in pursuance of and in exercise of the powers conferred by the Water Acts, doth hereby make a rate for the supply of water for domestic purposes of One shilling (1s.) in the pound on the first £750 and Six pence (6d.) in the pound on the remainder of Unimproved Capital valuation of lands and tenements liable to be rated in the Walwa Urban District.

Provided that in no case shall the amount of rate payable per annum in respect of any tenement (other than land on which there is no building) be less than Eight pounds (£8), and in respect of any block of land on which there is no building less than Three pounds (£3).

Such rates are made and shall be levied upon the occupiers or owners of the said lands and tenements for the year commencing the 1st day of January, 1962, and shall be payable on the 15th day of February, 1962, at the office of the said Trust.

(a) The maximum quantity of water to be supplied in any one year without further charge to any property rated by the Trust is hereby fixed at the quantity which, at a charge of Four shillings (4s.) per 1,000 gallons, would produce an amount equal to the amount of the rate levied on such property for the said year.

(b) The charge for water supplied by measure to any property rated by the Trust in excess of such maximum quantity computed as in the last preceding clause, is hereby fixed at Two shillings (2s.) per 1,000 gallons.

(c) The charge for water supplied by measure to any property not rated by the Trust is hereby fixed at Three shillings (3s.) per 1,000 gallons, and the minimum charge where water is supplied shall be Eight pounds (£8) per annum.

(d) The charge for water supplied by measure shall be payable, on demand, at the office of the Trust.

Passed on this 21st day of December, 1961.

(SEAL) J. L. GRANT, Chairman.  
W. D. RYLAH, Secretary.

Approved, 10th January, 1962.—W. J. MIBUS, Minister of Water Supply.

#### MIRBOO NORTH WATERWORKS TRUST.

##### RATING BY-LAW FOR THE YEAR 1962.

THE Mirboo North Waterworks Trust in pursuance and exercise of the powers conferred by the Water Acts, doth hereby make a rate for the supply of water for domestic purposes of Two shillings and six pence in the pound of the annual municipal valuation of land and tenements liable to be rated within the Mirboo North Urban District.

Provided that in no case shall the amount of rate payable per annum in respect of any tenement (other than land on which there is no building) be less than Five pounds, and in respect of any land on which there is no building less than Two pounds.

Such rates are made and shall be levied upon the occupiers or owners of the said lands and tenements for the year commencing 1st January, 1962, and ending on the last day of December, 1962, and shall be payable on 2nd day of February, 1962, at the office of the said Trust.

The maximum quantity of water to be supplied in any one year without further charge to any property rated by the Trust is hereby fixed at the quantity which, at the charge of One shilling and six pence per 1,000 gallons, would produce an amount equal to the amount of rate levied on such property for the said year.

The charge for water supplied by measure to any property rated by the Trust in excess of such maximum quantity, computed as in the last preceding clause, is hereby fixed at One shilling and six pence per 1,000 gallons.

The charge for water supplied by measure to any property not rated by the Trust is hereby fixed at One shilling and six pence per 1,000 gallons and the minimum charge in cases where water is so supplied, is hereby fixed at Five pounds per annum.

The charge for water supplied by measure shall be payable, on demand, at the office of the Trust, Mirboo North.

Passed this 21st day of November, 1961.

(SEAL) WALTER J. TUCK, Chairman.  
F. FISHMAN, Commissioner.  
C. J. BREN, Secretary.

Approved, 10th January, 1962.—W. J. MIBUS, Minister of Water Supply.

#### MACEDON WATERWORKS TRUST.

##### RATING BY-LAW FOR THE YEAR 1962.

THE Macedon Waterworks Trust, in pursuance and exercise of the powers conferred by the Water Acts, doth hereby make a rate for the supply of water for domestic purposes of One shilling and six pence (1s. 6d.) in the pound of the annual municipal valuation of lands and tenements liable to be rated within the Macedon Urban District.

Provided that in no case shall the amount of the rate payable per annum in respect of any tenement (other than land on which there is no building) be less than Sixty-five shillings (£65s.) and in respect of any land on which there is no building less than Twenty shillings (20s.).

Such rates are made and shall be levied upon the occupiers or owners of the said lands and tenements for the year commencing the 1st day of January, 1962, and shall be payable on the 2nd day of April, 1962, at the office of the Trust.

The maximum quantity of water to be supplied in any one year without charge to any property rated by the Trust is hereby fixed at the quantity which, at a charge of One shilling and three pence (1s. 3d.) per 1,000 gallons, would produce an amount equal to the amount of rate levied on such property for the said year.

The charge for water supplied by measure to any property rated by the Trust in excess of such maximum quantity computed as in the last preceding clause, is hereby fixed at One shilling and three pence (1s. 3d.) per 1,000 gallons.

The charge for water supplied by measure to any property not rated by the Trust is hereby fixed at Three shillings (3s.) per 1,000 gallons, and the minimum quantity of water to be charged for except where otherwise specified in agreement with any consumer is hereby fixed at 66,000 gallons.

The charge for water supplied by measure through an additional service pipe to any property rated by the Trust is hereby fixed at One shilling and three pence (1s. 3d.) per 1,000 gallons and the minimum quantity of water to be charged for where water is so supplied is hereby fixed at the quantity which, at a charge of One shilling and three pence (1s. 3d.) per 1,000 gallons would produce an amount equal to the sum of Five pounds (£5).

The charge for water supplied by measure shall be payable on demand at the office of the Trust.

Passed this 28th day of November, 1961.

(SEAL)

J. W. HILL, Chairman.  
C. GOODWIN, Secretary.

Approved, 10th January, 1962.—W. J. MIBUS, Minister of Water Supply.

#### ELMORE WATERWORKS TRUST.

##### RATING BY-LAW FOR THE YEAR 1962.

THE Elmore Waterworks Trust, in pursuance and exercise of the powers conferred by the Water Acts, doth hereby make a rate for the supply of water for domestic purposes of Three shillings and six pence in the pound of the annual municipal valuation of lands and tenements to be rated within the Elmore Urban District.

Provided that in no case shall the amount payable per annum in respect of any tenement (other than land upon which there is no building) be less than One hundred and twenty shillings, and in respect of any land upon which there is no building, be less than Forty shillings.

Such rates are made and shall be levied upon the occupiers or owners of the said lands and tenements for the year commencing the 1st day of January, 1962, and shall be payable on the 27th day of April, 1962.

The maximum quantity of water to be supplied in any one year, without further charge to any property rated by the Trust is hereby fixed at the quantity which, at a charge of Two shillings per 1,000 gallons, would produce an amount equal to the amount of rate levied on such property for the said year.

The charge for water supplied by measure to any property rated by the Trust, in excess of such maximum quantity computed as in the preceding paragraph is hereby fixed at Two shillings per 1,000 gallons and the charge for such water supplied by measure shall be payable on demand at the office of the Trust.

The charge for water supplied by measure from the Trust's stand pipe shall be at the rate of Ten shillings per 1,000 gallons with a minimum charge of Five shillings.

The charge for water supplied to water troughs shall be at the rate of One hundred and five shillings per trough per annum.

Passed by the Commissioners of the Trust this 7th day of November, 1961.

(SEAL)

E. F. ABFALTER, Chairman.  
H. K. TURNER, Secretary.

Approved, 10th January, 1962.—W. J. MIBUS, Minister of Water Supply.

#### STATE RIVERS AND WATER SUPPLY COMMISSION.

By-Law No. 5379, amending By-law No. 5224 and revoking By-laws Nos. 5325 and 5351—Water Supply Services—Waterworks Districts and Urban Districts.

THE State Rivers and Water Supply Commission in pursuance and exercise of the powers conferred by the Water Acts doth hereby make the by-law following:—

(1) By-Laws Nos. 5325 and 5351 are hereby revoked;

(2) By-Law No. 5224 made by the State Rivers and Water supply Commission on the 11th day of November, 1957 and published in the *Victoria Government Gazette* on the 6th day of December, 1957, shall be and is hereby amended as follows:—

(i) By substituting for Clause 1 of the said By-law, the following clause:—

1. This By-law shall apply to and have force in the Bellarine Peninsula, Mornington Peninsula, and Otway Waterworks Districts, the Allansford, Angelsea, Antwerp, Barwon Heads—Ocean Grove, Berriwillock, Berwick, Beulah, Birchip, Birregurra, Bittern—Crib Point, Brim, Bunyip, Camperdown, Carrum Downs, Carwarp, Chelsea—Frankston, Chillingollah, Chinkapook, Cobden, Corop, Cranbourne, Culgoa, Dandenong—Springvale, Dimboola, Dinglee, Docen, Dromana—Portsea, Drysdale, Eildon, Elphinstone, Garfield, Gunbower, Hastings, Heyfield, Hopetoun, Indented Heads, Jeparit, Jung Jung, Koondrook, Lake Boga, Lalbert, Lascelles, Leitchville, Leopold, Lockington, Longwarry, Macorna, Manangatang, Marnoo, Marong, Merbein, Meringur, Minyip, Mitiamo, Mornington, Murrabit, Nandaly, Nar-Nar-Goon and Tynong, Narre Warren, Natimuk, Newstead, Nullawil, Nyah, Nyah West, Officer, Ouyen, Pakenham, Patchewollock, Piangil, Pimpinio, Portarlington, Pyramid Hill, Quambatook, Queenscliff—Point Lonsdale, Rainbow, Red Cliffs, Robinvale, Rupanyup, Sea Lake, Somerville, South Frankston, Speed, Stanhope, St. Leonards, Tallygaroopna, Tempy, Terang, Torquay, Tyabb, Ultima, Waitechie, Walpeup, Watchem, Werrimull, Wonthaggi, Woomelang, Woorinen, Wycheproof and Yaapeet Urban Districts and the District supplied with water from the Coliban System of Waterworks.

(ii) By substituting for Clause 18 (g) of the said By-law the following clause:—

(g) Copper tubing shall comply with the Australian Standard Specification for Copper Tubes for Water Gas and Sanitation, B.158—1961, or any subsequent revisions, thereof

(iii) By substituting for Clause 18 (h) of the said By-law the following clause:—

(h) Galvanized Iron Piping shall comply with the specification of the Australian Standard for Steel Tubes and Tubulars and shall be of the following diameters and dimensions:—

Nominal Bore of Pipe in Inches.	Approximate Outside Diameter in Inches.	Thickness.		Sockets.	
		S.W.G.	Inches.	Approximate Outside Diameter in Inches.	Minimum Length in Inches.
$\frac{1}{2}$	$\frac{27}{32}$	10	.128	$\frac{13}{32}$	$1\frac{1}{2}$
$\frac{3}{4}$	$1\frac{1}{8}$	10	.128	$\frac{11}{16}$	$1\frac{1}{2}$
1	$1\frac{11}{32}$	8	.160	$\frac{11}{16}$	$1\frac{1}{2}$
$1\frac{1}{2}$	$1\frac{13}{16}$	8	.160	$2\frac{1}{8}$	$2\frac{1}{2}$
$1\frac{3}{4}$	$1\frac{29}{32}$	8	.160	$2\frac{1}{8}$	$2\frac{1}{2}$
2	$2\frac{1}{8}$	7	.176	$2\frac{1}{8}$	$2\frac{1}{2}$
$2\frac{1}{2}$	3	7	.176	$3\frac{1}{8}$	$2\frac{1}{2}$
3	$3\frac{1}{8}$	6	.192	4	3
$3\frac{1}{2}$	4	6	.192	$4\frac{1}{2}$	$3\frac{1}{2}$
4	$4\frac{1}{2}$	5	.212	$5\frac{1}{8}$	$3\frac{1}{2}$
5	$5\frac{1}{2}$	5	.212	$6\frac{1}{8}$	$3\frac{1}{2}$
6	$6\frac{1}{2}$	5	.212	$7\frac{1}{4}$	$3\frac{1}{2}$

(iv) By amending Clause 19 of the said By-law by the deletion of the following paragraph:—

For Copper Pipes .. Yarned and screwed, flanged and compression joints for service pipes in thoroughfares and inside properties. Capillary joints with approved fittings and bronze-welded joints with approved weldable fittings may be used for service pipes inside properties only.



And its substitution by the paragraph:—

For Copper Pipes . . Yarned and screwed, flanged and compression joints, or capillary joints with approved fittings, in thoroughfares and inside properties. Bronze-welded joints with approved weldable fittings may be used inside properties only.

The foregoing By-law was made by the State Rivers and Water Supply Commission on the 15th day of January, 1962, and the common seal of the said Commission was hereunto affixed on the 15th day of January, 1962, in the presence of—

(L.S.) H. W. McCAY, Commissioner.  
A. L. TISDALL, Commissioner.

Approved by the Governor in Council, 16th January, 1962.—  
N. G. WISHART, Acting Clerk of the Executive Council.

#### APPOINTMENTS.

HIS Excellency the Governor of the State of Victoria, by and with the advice of the Executive Council thereof, has, by Orders made on the 9th day of January, 1962, been pleased to make the under-mentioned appointments, viz.:—

##### CHIEF SECRETARY'S DEPARTMENT. *Public Auditor.*

PAUL ABRAM JUNO,  
pursuant to the provisions of section 41 of the *Friendly Societies Act 1958*, to be a Public Auditor for the purposes of the said Act.

##### *Licensing Inspector.*

JOHN ROSE, Inspector, Grade I,  
to be a Licensing Inspector for the purposes of the *Licensing Act 1958*.

##### DEPARTMENT OF CROWN LANDS AND SURVEY. *Honorary Bailiff of Crown Lands.*

JAMES WILLIAM LAYTON, of Altona,  
to be an Honorary Bailiff of Crown lands.

##### *Managers of the Boort Common.*

W. J. DWYER,  
K. MC G. MCCLELLAND,  
J. MOLLOY,  
A. W. SINCLAIR,  
F. C. STOREY, and  
F. STRINGER  
to be appointed Managers of the Boort Common, for the period ending 31st December, 1963.

##### LAW DEPARTMENT. *Justices of the Peace.*

GEORGE EDWARD BARKER, Acting Administrative Officer, Department of Social Welfare, 179 Queen-street, Melbourne, and  
FRANCIS WALTER COOPER MORRIS, 1 Selwood-street, Hawthorn East,  
to Keep the Peace in all Bailiwicks of the State of Victoria;  
RICHARD TYRER WILSON, 22 Forster-avenue, East Malvern, S.E.5,  
JAMES FRANCIS JONES, Little River,  
CYRIL HOLT MCGEE, 10 Sherwood-road, Mount Waverley,  
NORMAN LADNER, 3 Drummond-street, Chadstone,  
JOHN SAMUEL GILMORE, Balliang,  
ROBERT GRAY MATHIESON, 249 Bluff-road, Sandringham,  
THOMAS COLIN RICHMOND, Little River,  
THOMAS JAMES JOSEPH MCLEAN, Little River,  
IVAN MELVILLE JOLLEY, 11 Byfield-street, Reservoir, N.19,  
WILLIAM HERMAN MACBEAN, 18 Gilbert-grove, Bentleigh,  
GEOFFREY MCNEIL WATSON, 36 Salisbury-avenue, Darebin, and  
HERBERT WILLIAM SATCHEL, 11 Hampden-road, Armadale, S.E.3,  
to Keep the Peace in the Central Bailiwick of the State of Victoria;

BRIAN JAMES BREEN, Strathmerton,  
to Keep the Peace in the Northern Bailiwick of the State of Victoria; and

REGINALD GUYETT, 42 Draper-street, Ocean Grove,  
HAROLD WILLIAM BENNETT, Drysdale, and  
JACK LEONARD HOSKING, Lismore,  
to Keep the Peace in the Southern Bailiwick of the State of Victoria.

##### *Commissioners for Taking Declarations, &c.*

KENNETH DUNSTONE JESSETT, 22 Carrington-street, North Balwyn,  
JACK FLANNERY, 313 Brunswick-street, Fitzroy,  
RAYMOND GEORGE WILSON, 45 Alamein-street, Morwell East,  
WILLIAM HARVEY STRITCH, 413 Princes Highway, Morwell,  
DONALD KENNETH FERGUSON, 66 Salisbury-street, Moonee Ponds,  
DESMOND GORDON STONEY, 134 Patterson-road, Moorabbin, and  
HUGH RAYMOND HAWKLESS, 806 Dandenong-road, Caulfield,  
to be Commissioners for taking Declarations and Affidavits, pursuant to the provisions of the *Evidence Act 1958*, to resign upon removing from the neighbourhood of the addresses stated; and

LINDSAY GORDON WRATHALL, Honorary Secretary, Victorian Amateur Boxing Association, 39 Highett-road, Hampton,  
LESLIE BREWSTER, Director, Latoof and Callil Pty. Ltd., care of 119 Union-street, Brighton,  
SELWYN JULIUS CUSTANCE, Town Planning Consultant, National Planners and Development Co., 195 Bridge-road, Richmond, and  
WILLIAM WEAR BENZIES, Personnel Officer, Lincoln Mills (Aust.) Ltd., Gaffney-street, Coburg,  
to be Commissioners for taking Declarations and Affidavits, pursuant to the provisions of the *Evidence Act 1958*, to resign upon ceasing to occupy their present positions.

##### *Acting Public Trustee.*

OWEN COMAN, Deputy Public Trustee, Office of the Public Trustee, Melbourne,  
to be Acting Public Trustee, pursuant to the provisions of the *Public Trustee Act 1958*, during the absence on annual leave of A. M. Duncan, to take effect from the date of commencement of duty.

##### *Prothonotary of the Supreme Court.*

BRYAN MAURICE HICKEY,  
to act as Prothonotary of the Supreme Court of Victoria, during the absence of A. J. T. Payne on annual leave, to take effect from the date of commencement of duty.

##### *Clerk of Petty Sessions, &c.*

LAWRENCE O'FARRELL  
to be Clerk of Petty Sessions and Clerk of the Children's Court at Heathcote, during the absence of A. T. Ryall on annual leave, to take effect from the date of commencement of duty.

##### DEPARTMENT OF THE TREASURER. *Collectors of Imposts (Acting).*

RONALD FREDERICK SCOLLARD  
to act temporarily as Collector of Imposts, Registry of Co-operative Housing Societies and Co-operative Societies, during the absence of J. G. Oakley on leave;

EDWARD JAMES CLARK  
to act temporarily as Collector of Imposts, Department of Lands and Survey, during the absence of A. L. Peverill on leave;

DOUGLAS WILLIAM NEVILLE  
to act temporarily as Collector of Imposts, Tourist Development Authority, Premier's Department, during the absence of A. C. Anderson on leave;

ROBERT JEFFREY CLAYTON SENIOR  
to act temporarily as Collector of Imposts, Education Department, during the absence of R. H. Jennings on leave;

CLIVE WILLIAM CRICK  
to act temporarily as Collector of Imposts, Department of Agriculture, *vice* C. F. Barnden; and

BRIAN JOSEPH WALDRON  
to act temporarily as Collector of Imposts, Companies Registration Office, during the absence of T. S. Welsh on leave.

N. G. WISHART,  
Acting Clerk of the Executive Council.

At Government House,  
Melbourne, 9th January, 1962.

## APPOINTMENTS.

HIS Excellency the Governor of the State of Victoria, by and with the advice of the Executive Council thereof, has, by Orders made on the 16th day of January, 1962, been pleased to make the under-mentioned appointments, viz.:—

## DEPARTMENT OF WATER SUPPLY.

*Waterworks Trusts Commissioners.*

LOUIS ROBERTSON SCHARP

to be a Commissioner of the Kiewa Waterworks Trust for a period of four years from the date hereof, subject to the provisions of the Water Acts;

CLIFFORD JOSEPH BREEN

to be a Commissioner of the Mansfield Waterworks Trust for a period of four years from the date hereof, subject to the provisions of the Water Acts;

JOHN WINSTON TIMMS,  
CLYDE BAKER, and  
GEORGE ANDREW COSTIGAN

to be Commissioners of the Moyhu Waterworks Trust, each for a period of four years from the date hereof, subject to the provisions of the Water Acts;

LEONARD CHARLES COYLE,  
JAMES EDGAR GLEESON,  
ARCHER BERTRAM CRAWFORD,  
ALBERT RONALD HAWKING,  
LESLIE PHILLIP FRANCIS, and  
RONALD STEWART RISSTROM

to be Commissioners of the Rushworth Waterworks Trust, to hold office as such from the date hereof until the fourth Thursday in the month of October in the year 1964, subject to the provisions of the Water Acts;

LESTER ERNEST HARVEY, and  
HERBERT KEITH SLADE

to be Commissioners of the Tongala Waterworks Trust, each for a period of four years from the date hereof, subject to the provisions of the Water Acts;

COLIN EDGAR MILNER

to be a Commissioner of the Warburton Waterworks Trust, and to hold such position during the present term of office of Sidney Colin Grieve as a Councillor for the East Riding of the Shire of Upper Yarra, subject to the provisions of the Water Acts;

THOMAS FORD BRENT

to be a Commissioner of the Warburton Waterworks Trust, to hold office as such for a period of four years from the date hereof, subject to the provisions of the Water Acts;

RAYMOND LEE SMITH

to be a Commissioner of the Yarrawonga Urban Waterworks Trust, to hold office as such for a period of four years from the date hereof, subject to the provisions of the Water Acts;

JOHN MEIKLE

to be a Commissioner of the Tarwin River Improvement Trust, to hold office from the date hereof until the 20th March, 1965, subject to the provisions of the *River Improvement Act 1958*; and

JOHN ROY DOW

to be a Commissioner of the Chiltern Waterworks Trust, to hold office as such for a period of four years from the date hereof, subject to the provisions of the Water Acts.

N. G. WISHART,  
Acting Clerk of the Executive Council.

At Government House,  
Melbourne, 16th January, 1962.

*Law Department.*

## REVOCATION OF APPOINTMENT.

HIS Excellency the Governor of the State of Victoria, by and with the advice of the Executive Council thereof, doth hereby, in pursuance of the provisions of the *Land Act 1958*, revoke the appointment of John Lawrence Huntington to the Commission of the Peace for the Northern Bailiwick of the State of Victoria.

N. G. WISHART,  
Acting Clerk of the Executive Council.

At Government House,  
Melbourne, 9th January, 1962.

## RESIGNATIONS.

HIS Excellency the Governor of the State of Victoria, by and with the advice of the Executive Council thereof, has, by Orders made on the 9th day of January, 1962, accepted the resignations of the persons named hereunder of the offices mentioned, viz.:—

## CHIEF SECRETARY'S DEPARTMENT.

LESLIE F. DOWNEY, as an Assistant to the Inspector of Fisheries.

ALBERT EDWARD BOND, as a Licensing Inspector for the purposes of the *Licensing Act 1958*, to date from and inclusive of the 20th December, 1961.

## LAW DEPARTMENT.

JOSEPH WILFRED RYAN and TOM WALTER GATLIFF, as Commissioners for taking Declarations and Affidavits, pursuant to the provisions of the *Evidence Act 1958*.

N. G. WISHART,  
Acting Clerk of the Executive Council.

At Government House,  
Melbourne, 9th January, 1962.

## DEPARTMENT OF CROWN LANDS AND SURVEY.

At Government House, Melbourne, the  
ninth day of January, 1962.

## PRESENT:

His Excellency the Governor of Victoria.  
Mr. Reid | Mr. Thompson.  
Mr. Meagher

## REVOCATIONS OF TEMPORARY RESERVATIONS OF LANDS BY ORDERS IN COUNCIL.

HIS Excellency the Governor of the State of Victoria, by and with the advice of the Executive Council thereof, doth hereby, in pursuance of the provisions of the *Land Act 1958*, revoke the temporary reservations of lands by Orders in Council hereinafter referred to, viz.:—

COLIBAN.—Order in Council of 15th June, 1915, of 53 acres of land in the Parish of Coliban, as a site for Forest purposes.—(C.62481.)

MUCKLEFORD.—Order in Council of 23rd July, 1877, of 5 acres of land in the Parish of Muckleford, as a site for Public purposes (State School).—(C.98634.)

And the Honorable Keith Hector Turnbull, Her Majesty's Commissioner of Crown Lands and Survey for the State of Victoria, shall give the necessary directions herein accordingly.

N. G. WISHART,  
Acting Clerk of the Executive Council.

## DEPARTMENT OF CROWN LANDS AND SURVEY.

At Government House, Melbourne, the ninth  
day of January, 1962.

## PRESENT:

His Excellency the Governor of Victoria.  
Mr. Reid | Mr. Thompson.  
Mr. Meagher

## REVOCATION OF ORDER IN COUNCIL WITHHOLDING CERTAIN LAND FROM SALE, LEASING, AND LICENSING.

HIS Excellency the Governor of the State of Victoria, by and with the advice of the Executive Council thereof, doth hereby, in pursuance of the provisions of the *Land Act 1958*, revoke the withholding from sale, leasing, and licensing of the land mentioned hereunder:—

KURRACA.—Order in Council of 3rd October, 1881, of 2 acres of land in the Parish of Kurraca as a site for Public purposes (State School).—(C.98634.)

And the Honorable Keith Hector Turnbull, Her Majesty's Commissioner of Crown Lands and Survey for the State of Victoria, shall give the necessary directions herein accordingly.

N. G. WISHART,  
Acting Clerk of the Executive Council.

## DEPARTMENT OF CROWN LANDS AND SURVEY.

At Government House, Melbourne, the  
ninth day of January, 1962.

## PRESENT:

His Excellency the Governor of Victoria.  
Mr. Reid | Mr. Thompson.  
Mr. Meagher

## LANDS TEMPORARILY RESERVED AS SITES.

HIS Excellency the Governor of the State of Victoria, by and with the advice of the Executive Council thereof, doth hereby, in pursuance of the provisions of the Land Act 1958, reserve, temporarily, and also except from occupation for mining purposes, under any miner's right, the lands hereinafter described:—

KEILOR.—Site for a Public Park and Recreation purposes, 4 acres 1 rood 38 perches, Township of Keilor, Parish of Maribyrnong, County of Bourke, as indicated by hachure on plan hereunder.—(K.24<sup>(2)</sup>) (Rs.8102).

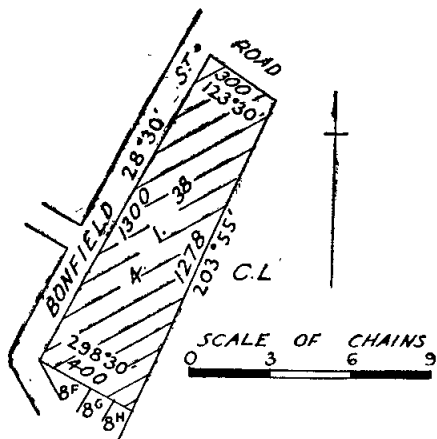

ROSEDALE.—Site for a Public Park and Recreation purposes, 11 acres 1 rood 30 perches, Township of Rosedale, Parish of Rosedale, County of Buln Buln, as indicated by hachure on plan hereunder.—(R.35<sup>(3)</sup>) (Rs.8104).

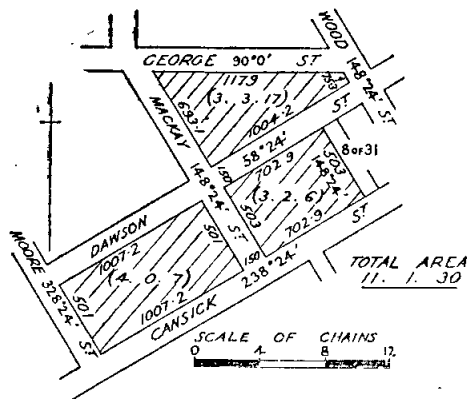

GEELONG.—Site for Public purposes, in addition to and adjoining the site temporarily reserved therefor by Order in Council of the 15th July, 1889, 2 roods, City of Geelong, Parish of Corio, County of Grant, as indicated by hachure on plan hereunder.—(G.29<sup>(10)</sup>) (Rs.7337).

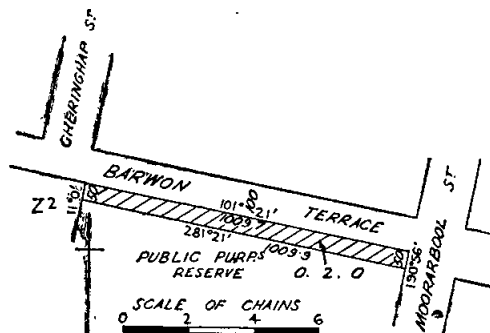

MONIVAE.—Site for Pastoral Research Station, 843 acres 2 roods 22 perches, Parish of Monivae, County of Normanby, as indicated by hachure on plan hereunder.—(M.410<sup>(2)</sup>) (Rs.8103).

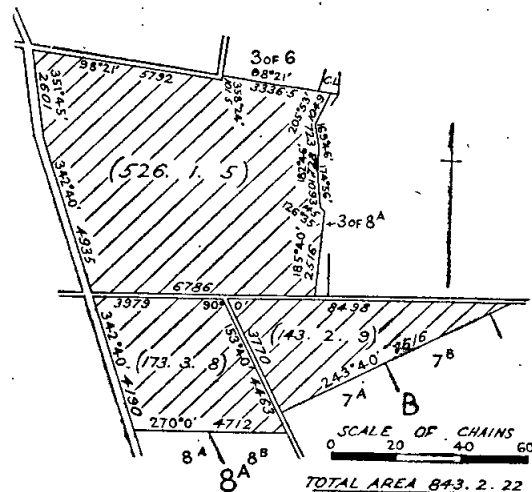

And the Honorable Keith Hector Turnbull, Her Majesty's Commissioner of Crown Lands and Survey for the State of Victoria, shall give the necessary directions herein accordingly.

N. G. WISHART,  
Acting Clerk of the Executive Council.

## Water Acts.

## STATE RIVERS AND WATER SUPPLY COMMISSION.

At Government House, Melbourne, the  
ninth day of January, 1962.

## PRESENT:

His Excellency the Governor of Victoria.  
Mr. Reid | Mr. Thompson.  
Mr. Meagher

GUNBOWER URBAN DISTRICT.—DISTRICT  
CONSTITUTED.

UNDER the powers conferred by the Water Acts and all other powers enabling him in that behalf, His Excellency the Governor of the State of Victoria, with the advice of the Executive Council of the said State, on the recommendation of the State Rivers and Water Supply Commission, doth hereby declare, order, and direct as follows:—

- subject to its jurisdiction other than those within an urban district or an urban division until and including the thirtieth day of June, One thousand nine hundred and sixty-three or an earlier date.

And the Honorable Wilfred John Mibus, Her Majesty's Minister, of Water Supply for the State of Victoria, shall give the necessary directions herein accordingly.

**SCHEDULE.**

Commencing at the south-eastern angle of allotment 12B, Parish of Gunbower, County of Gunbower; thence northerly by the eastern boundary of that allotment a distance of 5 chains; thence easterly by a line parallel to Main-street to the left bank of Gunbower Creek; thence generally easterly by that creek bank to the left bank of Taylor's Creek (Channel); thence generally southerly by that creek bank to a point in line with the southern boundary of Cleeland-street, being part of allotment 7C, Parish of Patho; thence westerly by a line, the last-mentioned boundary and a line in continuation thereof to the centreline of the Cohuna-Elmore railway; thence generally westerly by that centreline to a point in line with the western boundary of Market-street; thence northerly by a line, the last-mentioned boundary and a line in continuation thereof to the southern boundary of allotment 12B, Parish of Gunbower aforesaid; thence easterly by the last-mentioned boundary to the point of commencement.

And the Honorable Wilfred John Mibus, Her Majesty's Minister of Water Supply for the State of Victoria, shall give the necessary directions herein accordingly.

Water Acts.

At Government House, Melbourne, the  
ninth day of January, 1962.

PRESENT:

MERBEIN, RED CLIFFS AND ROBINVALE  
IRRIGATION DISTRICTS.—PERIOD FOR MAK-  
ING VALUATIONS OF LANDS EXTENDED.

RE-APPOINTMENT OF MEMBERS OF THE  
DISCHARGED SERVICEMEN'S EMPLOYMENT  
BOARD FOR A FURTHER PERIOD:

**WHEREAS** in pursuance of the provisions of the Discharged Servicemen's Preference Act (No. 4989), His Excellency the Governor of the State of Victoria, by and with the advice of the Executive Council thereof, did, on the 10th day of February, 1959 re-appoint Sir George William Frederick Holland, K.B.E., M.M., and Henry Donath, to be members of the Discharged Servicemen's Employment Board, constituted under the said Act, for a period of three years ending on the 27th day of February, 1962. And whereas it is provided that upon the expiration of the term for which any person is appointed to be a member of the said Board, such person shall be eligible for re-appointment 'if then qualified: Now therefore, His Excellency the Governor of the State of Victoria, by and with the advice of the Executive Council thereof, doth by this Order:—

- (1) Re-appoint the under-mentioned qualified persons to be members of the said Board, for a period of three years, as from and inclusive of the 28th day of February, 1962—

Sir GEORGE WILLIAM FREDERICK HOLLAND, K.B.E.,  
M.M., a discharged serviceman within the mean-  
ing of the *Discharged Servicemen's Preference*  
*Act 1943*.

HENRY DONAHUE, a discharged serviceman within the meaning of the said Act, selected from a panel of not less than three names of discharged servicemen submitted to the responsible Minister of the Crown administering the said Act by the governing body in Victoria of the Returned Sailors' Soldiers' and Airmen's Imperial League of Australia.

- (2) Appoint the said Sir George William Frederick Holland, K.B.E., M.M., a discharged serviceman, as Chairman of the Discharged Servicemen's Employment Board.

And the Honorable Arthur Gordon Rylah, Her Majesty's Attorney-General for the State of Victoria, shall give the necessary directions herein accordingly.

N. G. WISHART,  
Acting Clerk of the Executive Council.

## MOTOR CAR ACT 1958.

*At Government House, Melbourne, the ninth day of January, 1962.*

## PRESENT:

His Excellency the Governor of Victoria.

Mr. Reid

Mr. Thompson.

Mr. Meagher

## AMENDMENT OF REGULATIONS.

IN pursuance of the powers conferred by the *Motor Car Act 1958* and all other powers him thereunto enabling, His Excellency the Governor of the State of Victoria, in the Commonwealth of Australia, by and with the advice of the Executive Council of the said State, doth hereby further amend the Motor Car Regulations 1952 as follows (that is to say):—

1. After Clause 238 there shall be inserted the following clauses:—

## PART IX.—INSTRUCTORS' LICENCES.

*Application for Instructor's Licence.*

"239. Every applicant for a motor driving instructor's licence (not being a renewal of such a licence) shall furnish in writing to the Chief Commissioner an application in the form contained in the Seventy-second Schedule.

*Application for Renewal.*

"240. Every applicant for a renewal of a motor driving instructor's licence shall furnish in writing to the Chief Commissioner an application in the form or to the effect of the form contained in the Seventy-third Schedule.

*Form of Instructor's Licence.*

"241. Every motor driving instructor's licence shall be in the form or to the effect of the form contained in the Seventy-fourth Schedule.

*Signature of Holder on Licence.*

"242. Upon the issue to any person of a motor driving instructor's licence such person shall write his signature in the space provided therefor on such licence.

*Duplicate of Instructor's Licence.*

"243. The Chief Commissioner may, on production of a damaged or defaced motor driving instructor's licence or on being satisfied by statutory declaration or otherwise of the loss or destruction of a motor driving instructor's licence, issue a duplicate of such licence. The fee for such duplicate shall be Ten shillings."

2. After the Seventy-first Schedule there shall be inserted the following schedules:—

## SEVENTY-SECOND SCHEDULE.

*Motor Car Act 1958.*

## APPLICATION FOR MOTOR DRIVING INSTRUCTOR'S LICENCE.

To the Chief Commissioner of Police,  
Melbourne.

I hereby apply for a motor driving instructor's licence and I furnish the following particulars:—

No.	Questions.	Answers of Applicant.
	These questions shall be asked by a member of the Police Force.	
1.	What is your full name? (State Mr., Mrs. or Miss).	Surname Christian names Former surname(s) (if any)
2.	Where is your permanent residence?	
3.	What is your date of birth?	
4.	Are you a full-time or a part-time driving instructor?	
5.	If not a full-time driving instructor, what other occupation do you follow?	
6.	How long have you held a motor car driver's licence?	

No.	Questions.	Answers of Applicant.
7.	For what period have you been a motor driving instructor?	
8.	State particulars of your Victorian motor car driver's licence.	Number of licence Date of expiry        /        /19
9.	Have you ever been involved in an accident when driving a motor car, motor cycle or motor tractor?	State "Yes" or "No" If "Yes", state where and when        /        /19
10.	Have you any convictions recorded against you either in Victoria or elsewhere, for offences in connexion with the driving of a motor car, motor cycle or motor tractor, or for any other offence? If so, give particulars.	
11.	Is your eyesight defective? If so, give particulars.	
12.	Can you read in daylight the figures on the number plate of a motor vehicle at a distance of 60 feet?	
13.	Is your hearing defective? If so, give particulars.	
14.	Do you have to use a mechanical aid for hearing?	
15.	Can you hear the sound of a motor horn at a distance of 50 feet?	
16.	Have you any disability of the hand, arm, foot or leg? If so, give particulars.	
17.	Do you suffer from periodical attacks of fainting or giddiness? If so, how often.	
18.	Have you ever had a nervous breakdown? If so, when?	
19.	Have you ever had a blackout? If so, when?	
20.	Do you suffer from epilepsy or fits?	
21.	Do you suffer from diabetes?	
22.	Are you receiving insulin treatment?	
23.	Do you suffer from any complaint or disease which necessitates the taking of any narcotic or dangerous drug or potent drug within the meaning of the <i>Poisons Act 1958</i> ? If so, give particulars.	
24.	Have you any other physical or mental disability or infirmity which affects your efficiency in driving a motor car? If so, give particulars.	

## DECLARATION.

I, \_\_\_\_\_ of \_\_\_\_\_ in the State of Victoria, do solemnly and sincerely declare that to the best of my knowledge and belief the above particulars in my application for a motor driving instructor's licence are true and correct, and I make this solemn declaration conscientiously believing the same to be true and by virtue of the provisions of an Act of the Parliament of Victoria rendering persons making a false declaration punishable for wilful and corrupt perjury.

Declared at \_\_\_\_\_ in the State aforesaid, this \_\_\_\_\_ day of \_\_\_\_\_ in the year of our Lord One thousand nine hundred and \_\_\_\_\_  
(Signature of Applicant.)  
Before me— (Signature of member of the Police Force.)  
Rank \_\_\_\_\_ No. \_\_\_\_\_ Station \_\_\_\_\_

## SEVENTY-THIRD SCHEDULE.

*Motor Car Act 1958.*

## APPLICATION FOR RENEWAL OF MOTOR DRIVING INSTRUCTOR'S LICENCE.

To the Chief Commissioner of Police, Melbourne.

I, \_\_\_\_\_ (full name) of \_\_\_\_\_ (full residential address) hereby apply for the renewal of my motor driving instructor's licence.  
Enclosed is a \_\_\_\_\_ (insert "cheque" or "money order") for the sum of Ten pounds, being the prescribed fee.

Signature of Applicant  
Date \_\_\_\_\_

## SEVENTY-FOURTH SCHEDULE.

Date	Receipt No.	Licence No.	Class	Amount paid
Received amount printed above.				

Receiver of Revenue.

Warning.—This licence shall have no effect until the imprint of the cash register appears hereon.

State of Victoria.  
Motor Car Act 1958.

## MOTOR DRIVING INSTRUCTOR'S LICENCE.

The bearer \_\_\_\_\_ of \_\_\_\_\_ is  
(full name) (full residential address)  
(subject to receipt of the fee of Ten pounds being shown hereon by the imprint of the cash register) hereby licensed to teach any person to drive a motor car during the period ending \_\_\_\_\_

Signature of Instructor

Chief Commissioner of Police.

(Back of Form)  
FOR OFFICE USE ONLY.  
Change of Address

And the Honorable Arthur Gordon Rylah, Her Majesty's Chief Secretary for the State of Victoria, shall give the necessary directions herein accordingly.

N. G. WISHART,  
Acting Clerk of the Executive Council.

## COUNTRY ROADS BOARD.

At Government House, Melbourne, the  
ninth day of January, 1962.

## PRESENT:

His Excellency the Governor of Victoria.  
Mr. Reid | Mr. Thompson.  
Mr. Meagher

## ORDER APPROVING OF WIDENING AN EXISTING MAIN ROAD IN THE SHIRE OF MAFFRA.

WHEREAS the Country Roads Board constituted under the *Country Roads Act 1958* (No. 6229) has represented to His Excellency the Governor in Council that it appears to it desirable that the existing Tinamba-Newry road in the Shire of Maffra (declared to be a main road under the said Act which declaration was confirmed by the Order in Council published in the *Government Gazette* of the 1st April, 1914, on page 1545) should be widened in accordance with the requirements of section 19 of the said cited Act has caused to be prepared a map plan and estimate showing the points between which and on and through what land the said widening is proposed to be made and the cost of acquiring the land: And whereas on an inspection of the said map and plan and a consideration of the said estimate His Excellency the Governor in Council is satisfied that there are funds legally available for acquiring the land: Now therefore be it known by this present Order that His Excellency the Governor of the State of Victoria with the advice of the Executive Council thereof doth hereby approve of the said road being widened, that is to say:—

All that piece of land in the Parish of Maffra, the boundaries of which are as follow:—Commencing at the south-western angle of allotment 120A of the said parish; thence by lines bearing respectively 16 deg. 43 min. 236.4 links, 179 deg. 31 min. 470.9 links and 342 deg. 47 min. 255.9 links to the point of commencement—which said piece of land is particularly delineated and shown coloured red on survey plan numbered 8254, lodged in the office of the Country Roads Board.

And the Honorable Horace Rostill Petty, Her Majesty's Commissioner of Public Works for the State of Victoria, shall give the necessary directions herein accordingly.

N. G. WISHART,  
Acting Clerk of the Executive Council.

## COUNTRY ROADS BOARD.

At Government House, Melbourne, the  
ninth day of January, 1962.

## PRESENT:

His Excellency the Governor of Victoria.  
Mr. Reid | Mr. Thompson.  
Mr. Meagher

## ORDER APPROVING OF WIDENING AN EXISTING MAIN ROAD IN THE SHIRE OF KARKAROOC.

WHEREAS the Country Roads Board constituted under the *Country Roads Act 1958* (No. 6229) has represented to His Excellency the Governor in Council that it appears to it desirable that the existing Hopetoun-Rainbow road in the Shire of Karkaroc (declared to be a main road under the said Act which declaration was confirmed by the Order in Council published in the *Government Gazette* of the 23rd December, 1914, on page 5856) should be widened by the said Board: And whereas the said Board in accordance with the requirements of section 19 of the said cited Act has caused to be prepared a map plan and estimate showing the points between which and on and through what land the said widening is proposed to be made and the cost of acquiring the land: And whereas on an inspection of the said map and plan and a consideration of the said estimate His Excellency the Governor in Council is satisfied that there are funds legally available for acquiring the land: Now therefore be it known by this present Order that His Excellency the Governor of the State of Victoria with the advice of the Executive Council thereof doth hereby approve of the said road being widened, that is to say:—

All that piece of land in the Parish of Nandemarriman, the boundaries of which are as follow:—Commencing at a point on the southern boundary of allotment 9 of the said parish, distant 270 deg. 0 min. 1,010.3 links from the south-eastern angle of the said allotment; thence by lines bearing respectively 270 deg. 0 min. 1,135.6 links, 81 deg. 5 min. 899 links, 57 deg. 57 min. 812.4 links, 31 deg. 22 min. 875.5 links, 7 deg. 32 min. 869.2 links, 180 deg. 1 min. 1,169.3 links, 195 deg. 1 min. 523 links, 225 deg. 0 min. 523 links and 255 deg. 0 min. 523 links to the point of commencement—which said piece of land is particularly delineated and shown coloured red on survey plan numbered 8229, lodged in the office of the Country Roads Board.

And the Honorable Horace Rostill Petty, Her Majesty's Commissioner of Public Works for the State of Victoria, shall give the necessary directions herein accordingly.

N. G. WISHART,  
Acting Clerk of the Executive Council.

## COUNTRY ROADS BOARD.

*At Government House, Melbourne, the  
ninth day of January, 1962.*

## PRESENT:

His Excellency the Governor of Victoria.  
Mr. Reid | Mr. Thompson.  
Mr. Meagher

## ORDER APPROVING OF A NEW ROAD IN THE SHIRE OF CHILTERN.

WHEREAS the Country Roads Board constituted under the *Country Roads Act 1958* (No. 6229) has represented to His Excellency the Governor in Council that it appears to it desirable that the new Horn Access-road in the Shire of Chiltern should be made by the said Board: And whereas the said Board in accordance with the requirements of section 19 of the said cited Act has caused to be prepared a map plan and estimate showing the points between which and on and through what land the said new road is proposed to be made and the cost of acquiring the land: And whereas on an inspection of the said map and plan and a consideration of the said estimate His Excellency the Governor in Council is satisfied that there are funds legally available for acquiring the land: Now therefore be it known by this present Order that His Excellency the Governor of the State of Victoria with the advice of the Executive Council thereof doth hereby approve of the said road being made, that is to say:—

All those pieces of land in the Parish of Chiltern, the boundaries of which are as follow:—

- (a) Commencing at a point on the western boundary of allotment 1, section 1, of the said parish, distant 183 deg. 10 min. 156.5 links from the north-western angle of the said allotment; thence by lines bearing respectively 93 deg. 13 min. 567.7 links, 86 deg. 17 min. 908.8 links, 81 deg. 55 min. 238.8 links, 93 deg. 13 min. 510.3 links, 261 deg. 55 min. 743.1 links, 266 deg. 17 min. 918.8 links, 273 deg. 13 min. 527.9 links, 228 deg. 11 min. 65 links and 3 deg. 10 min. 146 links to the point of commencement.
- (b) Commencing at a point on the eastern boundary of allotment 11, section A1, of the said parish, distant 343 deg. 13 min. 286.1 links from the south-eastern angle of the said allotment; thence by lines bearing respectively 240 deg. 0½ min. 568.6 links, 243 deg. 35 min. 827.8 links, 251 deg. 39 min. 807.4 links, 253 deg. 42½ min. 769.4 links, 273 deg. 13 min. 150.2 links, 81 deg. 55 min. 1.1 links, 73 deg. 42½ min. 909.1 links, 71 deg. 39 min. 803 links, 63 deg. 35 min. 822.8 links, 60 deg. 0½ min. 578.8 links and 163 deg. 13 min. 51.3 links to the point of commencement.

which said pieces of land are particularly delineated and shown coloured red on survey plans numbered 8351 and 8401, lodged in the office of the Country Roads Board.

And the Honorable Horace Rostill Petty, Her Majesty's Commissioner of Public Works for the State of Victoria, shall give the necessary directions herein accordingly.

N. G. WISHART,  
Acting Clerk of the Executive Council.

## COUNTRY ROADS BOARD.

*At Government House, Melbourne, the  
ninth day of January, 1962.*

## PRESENT:

His Excellency the Governor of Victoria.  
Mr. Reid | Mr. Thompson.  
Mr. Meagher

## ORDER APPROVING OF WIDENING AN EXISTING STATE HIGHWAY IN THE SHIRE OF DONALD.

WHEREAS the Country Roads Board constituted under the *Country Roads Act 1958* (No. 6229) has represented to His Excellency the Governor in Council that it appears to it desirable that the existing North Western Highway in the Shire of Donald (declared to be a State highway under the said Act which declaration was confirmed by the Order in Council published in the

*Government Gazette* of the 21st January, 1948, on pages 362-3) should be widened by the said Board: And whereas the said Board in accordance with the requirements of section 19 of the said cited Act has caused to be prepared a map plan and estimate showing the points between which and on and through what land the said widening is proposed to be made and the cost of acquiring the land: And whereas on an inspection of the said map and plan and a consideration of the said estimate His Excellency the Governor in Council is satisfied that there are funds legally available for acquiring the land: Now therefore be it known by this present Order that His Excellency the Governor of the State of Victoria with the advice of the Executive Council thereof doth hereby approve of the said highway being widened, that is to say:—

All those pieces of land in the Parish of Witchipool, the boundaries of which are as follow:—

- (a) Commencing at the north-eastern angle of allotment 8, section 2, of the said parish; thence by lines bearing respectively 129 deg. 12 min. 1,127.4 links, 299 deg. 37 min. 468 links, 357 deg. 29 min. 88.9 links, 292 deg. 15 min. 108 links, 8 deg. 40 min. 21 links, 304 deg. 40 min. 82 links, 287 deg. 25½ min. 948.3 links and 90 deg. 0 min. 605.8 links to the point of commencement.
- (b) Commencing at the eastern angle of allotment 7a, section 2, of the said parish; thence by lines bearing respectively 134 deg. 11 min. 58.3 links, 301 deg. 49 min. 418 links, 105 deg. 32 min. 186.7 links and 134 deg. 11 min. 186 links to the point of commencement.
- (c) Commencing at the south-eastern angle of allotment 6, section 4, of the said parish; thence by lines bearing respectively 293 deg. 10 min. 181 links, 101 deg. 33 min. 444.2 links, 270 deg. 0 min. 227.4 links and 293 deg. 10 min. 45 links to the point of commencement.

which said pieces of land are particularly delineated and shown coloured red on survey plans numbered 8077 and 8078, lodged in the office of the Country Roads Board.

And the Honorable Horace Rostill Petty, Her Majesty's Commissioner of Public Works for the State of Victoria, shall give the necessary directions herein accordingly.

N. G. WISHART,  
Acting Clerk of the Executive Council.

## COUNTRY ROADS BOARD.

*At Government House, Melbourne, the  
ninth day of January, 1962.*

## PRESENT:

His Excellency the Governor of Victoria.  
Mr. Reid | Mr. Thompson.  
Mr. Meagher

## ORDER APPROVING OF WIDENING AN EXISTING MAIN ROAD IN THE SHIRE OF BANNOCKBURN.

WHEREAS the Country Roads Board constituted under the *Country Roads Act 1958* (No. 6229) has represented to His Excellency the Governor in Council that it appears to it desirable that the existing Fyansford-Gheringhap road in the Shire of Bannockburn (declared to be a main road under the said Act which declaration was confirmed by the Order in Council published in the *Government Gazette* of the 4th June, 1947, on page 2820) should be widened by the said Board: And whereas the said Board in accordance with the requirements of section 19 of the said cited Act has caused to be prepared a map plan and estimate showing the points between which and on and through what land the said widening is proposed to be made and the cost of acquiring the land: And whereas on an inspection of the said map and plan and a consideration of the said estimate His Excellency the Governor in Council is satisfied that there are funds legally available for acquiring the land: Now therefore be it known by this present Order that His Excellency the Governor of the State of Victoria with the advice of the Executive Council thereof doth hereby approve of the said road being widened, that is to say:—

All that piece of land in the Parish of Gheringhap, the boundaries of which are as follow:—Commencing at an angle in the western boundary of the existing Fyansford-Gheringhap road through portion 6 of the said parish formed by the intersection of lines bearing 332 deg. 20



min. and 306 deg. 11 min.; thence by lines bearing respectively 152 deg. 20 min. 947.5 links, 330 deg. 23 min. 568.3 links, 319 deg. 52 min. 684.6 links, 308 deg. 19 min. 607.4 links and 126 deg. 11 min. 940 links to the point of commencement—which said piece of land is particularly delineated and shown coloured red on survey plan numbered 8220, lodged in the office of the Country Roads Board.

And the Honorable Horace Rostill Petty, Her Majesty's Commissioner of Public Works for the State of Victoria, shall give the necessary directions herein accordingly.

N. G. WISHART,  
Acting Clerk of the Executive Council.

#### COUNTRY ROADS BOARD.

*At Government House, Melbourne, the  
ninth day of January, 1962.*

##### PRESENT:

His Excellency the Governor of Victoria.  
Mr. Reid | Mr. Thompson.  
Mr. Meagher

#### ORDER APPROVING OF A DEVIATION FROM A MAIN ROAD IN THE SHIRE OF BANNOCKBURN.

WHEREAS the Country Roads Board constituted under the *Country Roads Act 1958* (No. 6229) has represented to His Excellency the Governor in Council that it appears to it desirable that the deviation hereinafter referred to from the existing Inverleigh-Winchelsea road in the Shire of Bannockburn (declared to be a main road under the said Act which declaration was confirmed by the Order in Council published in the *Government Gazette* of the 5th February, 1941, on page 638 and the *Government Gazette* of the 6th October, 1954, on page 6451) should be made by the said Board: And whereas the said Board in accordance with the requirements of section 19 of the said cited Act has caused to be prepared a map plan and estimate showing the points between which and on and through what land the said deviation is proposed to be made and the cost of acquiring the land: And whereas on an inspection of the said map and plan and a consideration of the said estimate His Excellency the Governor in Council is satisfied that there are funds legally available for acquiring the land: Now therefore be it known by this present Order that His Excellency the Governor of the State of Victoria with the advice of the Executive Council thereof doth hereby approve of the said road being made, that is to say:—

All those pieces of land in the Parish of Doroq, the boundaries of which are as follow:—

- (a) Commencing at the south-eastern angle of allotment 101, Township of Inverleigh, in the said parish; thence by lines bearing respectively 269 deg. 58 min. 23 links, 37 deg. 26 min. 28 links, 344 deg. 53½ min. 1,972 links, 271 deg. 57 min. 13.5 links, 19 deg. 0 min. 23 links, 344 deg. 53½ min. 1,580.3 links, 297 deg. 22 min. 31 links, 69 deg. 51 min. 146.4 links, 207 deg. 22 min. 34 links, 164 deg. 53½ min. 1,240.1 links, 91 deg. 57 min. 13.5 links, 199 deg. 0 min. 23 links, 164 deg. 53½ min. 1,749.9 links, 89 deg. 58 min. 73 links and 181 deg. 22 min. 600 links to the point of commencement.
- (b) Commencing at the north-western angle of section 20, Township of Inverleigh, in the said parish; thence by lines bearing respectively 159 deg. 51 min. 600 links, 249 deg. 51 min. 100 links, 339 deg. 51 min. 600 links and 69 deg. 51 min. 100 links to the point of commencement—

which said pieces of land are particularly delineated and shown coloured red and yellow on survey plan numbered 8262, lodged in the office of the Country Roads Board.

And the Honorable Horace Rostill Petty, Her Majesty's Commissioner of Public Works for the State of Victoria, shall give the necessary directions herein accordingly.

N. G. WISHART,  
Acting Clerk of the Executive Council.

#### COUNTRY ROADS BOARD.

*At Government House, Melbourne, the  
ninth day of January, 1962.*

##### PRESENT:

His Excellency the Governor of Victoria.  
Mr. Reid | Mr. Thompson.  
Mr. Meagher

#### ORDER APPROVING OF WIDENING AN EXISTING MAIN ROAD IN THE SHIRE OF MORWELL.

WHEREAS the Country Roads Board constituted under the *Country Roads Act 1958* (No. 6229) has represented to His Excellency the Governor in Council that it appears to it desirable that the existing Boolarra-Foster road in the Shire of Morwell (declared to be a main road under the said Act which declaration was confirmed by the Order in Council published in the *Government Gazette* of the 14th January, 1914, on page 92) should be widened by the said Board: And whereas the said Board in accordance with the requirements of section 19 of the said cited Act has caused to be prepared a map plan and estimate showing the points between which and on and through what land the said widening is proposed to be made and the cost of acquiring the land: And whereas on an inspection of the said map and plan and a consideration of the said estimate His Excellency the Governor in Council is satisfied that there are funds legally available for acquiring the land: Now therefore be it known by this present Order that His Excellency the Governor of the State of Victoria with the advice of the Executive Council thereof doth hereby approve of the said road being widened, that is to say:—

All those pieces of land in the Parish of Mirboo, the boundaries of which are as follow:—

- (a) Commencing at a point on the eastern boundary of allotment 57 of the said parish, distant 185 deg. 48½ min. 414.7 links from an angle in the said boundary formed by the intersection of lines bearing 5 deg. 48½ min. and 19 deg. 19½ min.; thence by lines bearing respectively 185 deg. 48½ min. 153.3 links, 215 deg. 56½ min. 51 links, 256 deg. 5½ min. 584.9 links, 71 deg. 17 min. 502.7 links and 38 deg. 25 min. 220.8 links to the point of commencement.
- (b) Commencing at an angle in the eastern boundary of allotment 57 of the said parish, formed by the intersection of lines bearing 19 deg. 19½ min. and 329 deg. 59½ min.; thence by lines bearing respectively 199 deg. 19½ min. 254.9 links, 353 deg. 22 min. 487.5 links and 149 deg. 59½ min. 281.4 links to the point of commencement.
- (c) Commencing at a point on the western boundary of allotment 57A of the said parish, distant 250 deg. 0½ min. 537 links, 217 deg. 45½ min. 329 links and 221 deg. 55½ min. 56.6 links from the north-eastern angle of the said allotment; thence by lines bearing respectively 216 deg. 35 min. 446.6 links, 202 deg. 10 min. 975.8 links, 183 deg. 24½ min. 509.9 links, 175 deg. 55½ min. 638.7 links, 154 deg. 17½ min. 269.1 links, 290 deg. 45½ min. 142.5 links, 334 deg. 17½ min. 188 links, 355 deg. 55½ min. 662 links, 3 deg. 24½ min. 498 links, 24 deg. 0½ min. 989 links and 41 deg. 55½ min. 497.4 links to the point of commencement.
- (d) Commencing at an angle in the eastern boundary of allotment 57 of the said parish formed by the intersection of lines bearing 24 deg. 0½ min. and 41 deg. 55½ min.; thence by lines bearing respectively 33 deg. 35 min. 56.1 links, 36 deg. 35 min. 526.1 links, 135 deg. 16½ min. 57.3 links and 221 deg. 55½ min. 576 links to the point of commencement.
- (e) Commencing at the north-eastern angle of allotment 57 of the said parish; thence by lines bearing respectively 179 deg. 40½ min. 533 links, 250 deg. 0½ min. 490.9 links, 29 deg. 45 min. 922.5 links and 179 deg. 40½ min. 100 links to the point of commencement.
- (f) Commencing at the north-western angle of allotment 22b of the said parish; thence by lines bearing respectively 2 deg. 27 min. 86 links, 180 deg. 20 min. 425 links, 186 deg. 41 min. 212.9 links, 198 deg. 29 min. 337.6 links, 209 deg. 0 min. 600 links, 25 deg. 13 min. 934 links and 2 deg. 27 min. 550 links to the point of commencement.

- (g) Commencing at a point on the western boundary of allotment 22a of the said parish, distant 174 deg. 57 min. 153 links and 198 deg. 13 min. 300.6 links from the north-western angle of the said allotment; thence by lines bearing respectively 170 deg. 34 min. 241.4 links, 157 deg. 37 min. 325.9 links, 322 deg. 59 min. 21.5 links, 338 deg. 15 min. 477 links and 18 deg. 13 min. 83.4 links to the point of commencement—

which said pieces of land are particularly delineated and shown coloured red on survey plan numbered 8046, lodged in the office of the Country Roads Board.

And the Honorable Horace Rostill Petty, Her Majesty's Commissioner of Public Works for the State of Victoria, shall give the necessary directions herein accordingly.

N. G. WISHART,  
Acting Clerk of the Executive Council.

#### COUNTRY ROADS BOARD.

*At Government House, Melbourne, the  
ninth day of January, 1962.*

##### PRESENT:

His Excellency the Governor of Victoria.	
Mr. Reid	Mr. Thompson.
Mr. Meagher	

#### ORDER APPROVING OF WIDENING AN EXISTING MAIN ROAD IN THE SHIRE OF NEWHAM AND WOODEND.

WHEREAS the Country Roads Board constituted under the *Country Roads Act 1958* (No. 6229) has represented to His Excellency the Governor in Council that it appears to it desirable that the existing Lancefield-road in the Shire of Newham and Woodend (declared to be a main road under the said Act which declaration was confirmed by the Order in Council published in the *Government Gazette* of the 27th August, 1915, on page 3124) should be widened by the said Board: And whereas the said Board in accordance with the requirements of section 19 of the said cited Act has caused to be prepared a map plan and estimate showing the points between which and on and through what land the said widening is proposed to be made and the cost of acquiring the land: And whereas on an inspection of the said map and plan and a consideration of the said estimate His Excellency the Governor in Council is satisfied that there are funds legally available for acquiring the land: Now therefore be it known by this present Order that His Excellency the Governor of the State of Victoria with the advice of the Executive Council thereof doth hereby approve of the said road being widened, that is to say:—

All that piece of land in the Parish of Newham, the boundaries of which are as follow:—

Commencing at the south-eastern angle of allotment 8, section 3, of the said parish; thence by lines bearing respectively 278 deg. 23 min. 374.2 links, 95 deg. 32 min. 374.6 links and 188 deg. 23 min. 18.6 links to the point of commencement.

Also all those pieces of land in the Parish of Rochford, the boundaries of which are as follow:—

- (a) Commencing at the southern angle of allotment 71c of the said parish; thence by lines bearing respectively 8 deg. 23 min. 56.1 links, 71 deg. 15 min. 181.8 links, 62 deg. 36 min. 364.4 links and 240 deg. 48 min. 577.2 links to the point of commencement.

- (b) Commencing at the northern angle of allotment 71a of the said parish; thence by lines bearing respectively 89 deg. 23 min. 110.3 links, 251 deg. 47 min. 115.8 links, 245 deg. 24 min. 383.3 links and 60 deg. 48 min. 399 links to the point of commencement—

which said pieces of land are particularly delineated and shown coloured red on survey plan numbered 8216, lodged in the office of the Country Roads Board.

And the Honorable Horace Rostill Petty, Her Majesty's Commissioner of Public Works for the State of Victoria, shall give the necessary directions herein accordingly.

N. G. WISHART,  
Acting Clerk of the Executive Council.

#### COUNTRY ROADS BOARD.

*At Government House, Melbourne, the  
ninth day of January, 1962.*

##### PRESENT:

His Excellency the Governor of Victoria.	
Mr. Reid	Mr. Thompson.
Mr. Meagher	

#### ORDER APPROVING OF WIDENING AN EXISTING MAIN ROAD IN THE SHIRE OF BANNOCKBURN.

WHEREAS the Country Roads Board constituted under the *Country Roads Act 1958* (No. 6229) has represented to His Excellency the Governor in Council that it appears to it desirable that the existing Meredith-Mt. Mercer road in the Shire of Bannockburn (declared to be a main road under the said Act which declaration was confirmed by the Order in Council published in the *Government Gazette* of the 4th June, 1947, on page 2820) should be widened by the said Board: And whereas the said Board in accordance with the requirements of section 19 of the said cited Act has caused to be prepared a map plan and estimate showing the points between which and on and through what land the said widening is proposed to be made and the cost of acquiring the land: And whereas on an inspection of the said map and plan and a consideration of the said estimate His Excellency the Governor in Council is satisfied that there are funds legally available for acquiring the land: Now therefore be it known by this present Order that His Excellency the Governor of the State of Victoria with the advice of the Executive Council thereof doth hereby approve of the said road being widened, that is to say:—

All those pieces of land in the Parish of Meredith, the boundaries of which are as follow:—

- (a) Commencing at the south-western angle of allotment 158a of the said parish; thence by lines bearing respectively 8 deg. 18 min. 11 links, 135 deg. 2 min. 398.1 links, 118 deg. 42 min. 506.8 links, 294 deg. 15 min. 512.5 links and 319 deg. 25 min. 400 links to the point of commencement.
- (b) Commencing at a point on the northern boundary of allotment 154 of the said parish distant 319 deg. 25 min. 227 links from the north-eastern angle of the said allotment; thence by lines bearing respectively 313 deg. 51 min. 567.8 links, 294 deg. 37 min. 566.9 links, 109 deg. 8 min. 581 links and 139 deg. 25 min. 578 links to the point of commencement—

which said pieces of land are particularly delineated and shown coloured red on survey plan numbered 8221, lodged in the office of the Country Roads Board.

And the Honorable Horace Rostill Petty, Her Majesty's Commissioner of Public Works for the State of Victoria, shall give the necessary directions herein accordingly.

N. G. WISHART,  
Acting Clerk of the Executive Council.

#### COUNTRY ROADS BOARD.

*At Government House, Melbourne, the  
ninth day of January, 1962.*

##### PRESENT:

His Excellency the Governor of Victoria.	
Mr. Reid	Mr. Thompson.
Mr. Meagher	

#### ORDER APPROVING OF A DEVIATION FROM A MAIN ROAD IN THE SHIRE OF KORUMBURRA.

WHEREAS the Country Roads Board constituted under the *Country Roads Act 1958* (No. 6229) has represented to His Excellency the Governor in Council that it appears to it desirable that the deviation herein-after referred to from the existing Korumburra-Warragul road in the Shire of Korumburra (declared to be a main road under the said Act which declaration was confirmed by the Order in Council published in the *Government Gazette* of the 14th January, 1914, on page 93) should be made by the said Board: And whereas the said Board in accordance with the requirements of section 19 of the said cited Act has caused to be prepared a map plan and estimate showing the points between which and on and through what land

the said deviation is proposed to be made and the cost of acquiring the land: And whereas on an inspection of the said map and plan and a consideration of the said estimate His Excellency the Governor in Council is satisfied that there are funds legally available for acquiring the land: Now therefore be it known by this present Order that His Excellency the Governor of the State of Victoria with the advice of the Executive Council thereof doth hereby approve of the said road being made, that is to say:—

All that piece of land in the Parishes of Poowong East and Korumburra, the boundaries of which are as follow:—

Commencing at an angle in the northern boundary of the existing Korumburra-Warragul road through allotment 8, Parish of Korumburra, formed by the intersection of lines bearing 106 deg. 15 min. and 69 deg. 18 min.; thence by lines bearing respectively 286 deg. 15 min. 264 links, 46 deg. 36 min. 524.3 links, 193 deg. 19 min. 435.6 links and 249 deg. 18 min. 29 links to the point of commencement.

Also, all that piece of land in the Parish of Poowong East, the boundaries of which are as follow:—

Commencing at an angle in the northern boundary of the existing Korumburra-Warragul road through allotment 44 of the said parish, formed by the intersection of lines bearing 38 deg. 43 min. and 45 deg. 30 min.; thence by lines bearing respectively 218 deg. 43 min. 166 links, 254 deg. 15 min. 175.6 links and 57 deg. 0 min. 325.3 links to the point of commencement—

which said pieces of land are particularly delineated and shown coloured red on survey plan numbered 8156, lodged in the office of the Country Roads Board.

And the Honorable Horace Rostill Petty, Her Majesty's Commissioner of Public Works for the State of Victoria, shall give the necessary directions herein accordingly.

N. G. WISHART,  
Acting Clerk of the Executive Council.

#### COUNTRY ROADS BOARD.

At Government House, Melbourne, the  
ninth day of January, 1962.

#### PRESENT:

His Excellency the Governor of Victoria.	
Mr. Reid	Mr. Thompson.
Mr. Meagher	

#### ORDER APPROVING OF A DEVIATION FROM A MAIN ROAD IN THE SHIRE OF ALBERTON.

WHEREAS the Country Roads Board constituted under the *Country Roads Act 1958* (No. 6229) has represented to His Excellency the Governor in Council that it appears to it desirable that the deviation herein-after referred to from the existing Yarram-Traralgon road in the Shire of Alberton (declared to be a main road under the said Act which declaration was confirmed by the Order in Council published in the *Government Gazette* of the 10th September, 1952, on page 5305) should be made by the said Board: And whereas the said Board in accordance with the requirements of section 19 of the said cited Act has caused to be prepared a map plan and estimate showing the points between which and on and through what land the said deviation is proposed to be made and the cost of acquiring the land: And whereas on an inspection of the said map and plan and a consideration of the said estimate His Excellency the Governor in Council is satisfied that there are funds legally available for acquiring the land: Now therefore be it known by this present Order that His Excellency the Governor of the State of Victoria with the advice of the Executive Council thereof doth hereby approve of the said road being made, that is to say:—

All those pieces of land in the Parish of Willung, the boundaries of which are as follow:—

(a) Commencing at a point on the western boundary of allotment 18A of the said parish, distant 181 deg. 22 min. 282.3 links from the north-western angle of the said allotment; thence by lines bearing respectively 161 deg. 3 min. 153.4 links, 324 deg. 49 min. 89.4 links and 1 deg. 22 min. 72 links to the point of commencement.

- (b) Commencing at a point on the western boundary of allotment 18A of the said parish, distant 181 deg. 22 min. 522.2 links from the north-western angle of the said allotment; thence by lines bearing respectively 144 deg. 49 min. 171 links, 176 deg. 6 min. 224.2 links, 153 deg. 58 min. 254.6 links, 142 deg. 28 min. 300.1 links, 316 deg. 14 min. 604.1 links and 181 deg. 22 min. 394.2 links to the point of commencement.
- (c) Commencing at a point in allotment 18A of the said parish, distant 181 deg. 22 min. 354.3 links and 144 deg. 49 min. 334 links from the north-western angle of the said allotment; thence by lines bearing respectively 144 deg. 49 min. 4.8 links, 164 deg. 22 min. 342 links, 146 deg. 27 min. 442.8 links, 138 deg. 14 min. 280.5 links, 309 deg. 42 min. 163.4 links, 322 deg. 28 min. 470 links, 333 deg. 58 min. 225 links and 356 deg. 6 min. 232.7 links to the point of commencement.
- (d) Commencing at an angle in the western boundary of the existing Yarram-Traralgon road through allotment 18B of the said parish, formed by the intersection of lines bearing 328 deg. 37 min. and 309 deg. 42 min.; thence by lines bearing respectively 148 deg. 37 min. 213.2 links, 317 deg. 52 min. 486.7 links and 129 deg. 42 min. 280 links to the point of commencement.
- (e) Commencing at an angle in the eastern boundary of the existing Yarram-Traralgon road through allotment 18B of the said parish, formed by the intersection of lines bearing 148 deg. 37 min. and 137 deg. 47 min.; thence by lines bearing respectively 328 deg. 37 min. 342.5 links, 139 deg. 25 min. 568.9 links, 292 deg. 30 min. 113.2 links and 317 deg. 47 min. 130 links to the point of commencement.
- (f) Commencing at an angle in the western boundary of the existing Yarram-Traralgon road formed by the intersection of lines bearing 315 deg. 7 min. and 292 deg. 30 min.; thence by lines bearing respectively 135 deg. 7 min. 146 links, 162 deg. 12 min. 118.4 links, 314 deg. 29 min. 391.2 links and 112 deg. 30 min. 151.4 links to the point of commencement.
- (g) Commencing at an angle in the eastern boundary of the existing Yarram-Traralgon road, formed by the intersection of lines bearing 162 deg. 12 min. and 137 deg. 45 min.; thence by lines bearing respectively 342 deg. 12 min. 273.5 links, 99 deg. 11 min. 25.7 links, 129 deg. 23 min. 515.1 links, 253 deg. 21 min. 162.3 links, 280 deg. 21 min. 95 links and 317 deg. 45 min. 135 links to the point of commencement.
- (h) Commencing at a point on the eastern boundary of allotment 18B of the said parish, distant 1 deg. 32 min. 628.7 links from the south-eastern angle of the said allotment; thence by lines bearing respectively 319 deg. 1 min. 484.3 links, 73 deg. 21 min. 245 links, 134 deg. 0 min. 101.7 links, 146 deg. 7 min. 429.1 links, 209 deg. 12 min. 214.1 links and 324 deg. 52 min. 217.1 links to the point of commencement.
- (i) Commencing at an angle in the northern boundary of the existing Yarram-Traralgon road through allotment 19C of the said parish, formed by the intersection of lines bearing 76 deg. 18 min. and 113 deg. 13 min.; thence by lines bearing respectively 256 deg. 18 min. 190 links, 306 deg. 59 min. 527.9 links, 324 deg. 36 min. 649.7 links, 29 deg. 12 min. 184.7 links, 145 deg. 55 min. 707.6 links, 126 deg. 59 min. 618.6 links and 158 deg. 58 min. 5.6 links to the point of commencement.
- (j) Commencing at a point on the eastern boundary of allotment 19C of the said parish, distant 359 deg. 48 min. 546.5 links from the south-eastern angle of the said allotment; thence by lines bearing respectively 298 deg. 43 min. 507.8 links, 91 deg. 2 min. 444.7 links and 179 deg. 48 min. 236 links to the point of commencement—

which said pieces of land are particularly delineated and shown coloured red and green on survey plans numbered 8181 and 8182, lodged in the office of the Country Roads Board.

And the Honorable Horace Rostill Petty, Her Majesty's Commissioner of Public Works for the State of Victoria, shall give the necessary directions herein accordingly.

N. G. WISHART,  
Acting Clerk of the Executive Council.

## COUNTRY ROADS BOARD.

*At Government House, Melbourne, the  
ninth day of January, 1962.*

## PRESENT:

His Excellency the Governor of Victoria.  
Mr. Reid | Mr. Thompson.  
Mr. Meagher

ORDER APPROVING OF THE MAKING OF A NEW  
BY-PASS ROAD IN THE SHIRE OF CHILTERN.

## WHEREAS:

I. Country Roads Board incorporated by the *Country Roads Act 1958* has represented to His Excellency the Governor in Council that it appears to the said Board that a new by-pass road (Hume By-pass road) in the Shire of Chiltern should be made.

II. The said Board in accordance with sections 19 and 101 of the said Act has caused to be prepared a map plan and estimate showing—

- (a) The points between which and the land on and through which the said new by-pass road is proposed to be made;
- (b) the cost of acquiring the said land.

III. On inspection of the said map and plan and consideration of the said estimate His Excellency the Governor in Council is satisfied that there are funds legally available for acquiring the said land.

Now therefore His Excellency the Governor of the State of Victoria by and with the advice of the Executive Council thereof doth hereby approve of the said land (being the land described in the Schedule hereunder) being acquired and the said road being made.

## SCHEDULE.

All that piece of land in the Parish of Chiltern, the boundaries of which are as follow:—Commencing at a point on the northern boundary of allotment 2, section 1, of the said parish, distant 273 deg. 13 min. 297.9 links from the north-eastern angle of the said allotment; thence by lines bearing respectively 261 deg. 55 min. 238.8 links, 266 deg. 17 min. 908.8 links, 273 deg. 13 min. 5,049.9 links, 268 deg. 7 min. 850.4 links, 240 deg. 44 min. 474.9 links, 217 deg. 0 min. 454.8 links, 248 deg. 0 min. 377.3 links, 163 deg. 20 min. 302.8 links, 336 deg. 18 min. 301.7 links, 248 deg. 0 min. 234.8 links, 304 deg. 40 min. 348.5 links, 317 deg. 30 min. 909.1 links, 295 deg. 24 min. 325.7 links, 275 deg. 12 min. 776.9 links, 267 deg. 33 min. 590.9 links, 263 deg. 44 min. 590.9 links, 259 deg. 50 min. 606.3 links, 347 deg. 53 min. 255 links, 80 deg. 8 min. 1,233.9 links, 90 deg. 44 min. 792.2 links, 2 deg. 48 min. 70 links, 94 deg. 26 min. 363 links, 93 deg. 13 min. 1,323.6 links, 3 deg. 2 min. 1,114 links, 163 deg. 10 min. 627 links, 183 deg. 13 min. 525 links, 93 deg. 13 min. 1,200 links, 3 deg. 16 min. 323.6 links, 152 deg. 17 min. 225.7 links, 119 deg. 46 min. 208.7 links, 94 deg. 40 min. 1,452.5 links, 93 deg. 13 min. 3,574.9 links, 91 deg. 19 min. 659 links, 86 deg. 40 min. 749.2 links, 82 deg. 28 min. 570.2 links, 75 deg. 47½ min. 1,088.9 links, 183 deg. 13 min. 346.3 links, 253 deg. 42½ min. 579.5 links and 261 deg. 55 min. 766.6 links to the point of commencement— which said piece of land is particularly delineated and shown coloured red and yellow on survey plans numbered 8350 and 8351, lodged in the office of the Country Roads Board.

And the Honorable Horace Rostill Petty, Her Majesty's Commissioner of Public Works for the State of Victoria, shall give the necessary directions herein accordingly.

N. G. WISHART,  
Acting Clerk of the Executive Council.

## COUNTRY ROADS BOARD.

*At Government House, Melbourne, the  
ninth day of January, 1962.*

## PRESENT:

His Excellency the Governor of Victoria.  
Mr. Reid | Mr. Thompson.  
Mr. Meagher

ORDER APPROVING OF A DEVIATION FROM A MAIN  
ROAD IN THE SHIRE OF STRATHFIELDSAYE.

WHEREAS the Country Roads Board constituted under the *Country Roads Act 1958* (No. 6229) has represented to His Excellency the Governor in Council that it appears to it desirable that the deviation hereinafter

referred to from the existing Strathfieldsaye-road in the Shire of Strathfieldsaye (declared to be a main road under the said Act which declaration was confirmed by the Order in Council published in the *Government Gazette* of the 13th September, 1950, on page 5018) should be made by the said Board: And whereas the said Board in accordance with the requirements of section 19 of the said cited Act has caused to be prepared a map plan and estimate showing the points between which and on and through what land the said deviation is proposed to be made and the cost of acquiring the land: And whereas on an inspection of the said map and plan and a consideration of the said estimate His Excellency the Governor in Council is satisfied that there are funds legally available for acquiring the land: Now therefore be it known by this present Order that His Excellency the Governor of the State of Victoria with the advice of the Executive Council thereof doth hereby approve of the said road being made, that is to say:—

All those pieces of land in the Parish of Eppalock, the boundaries of which are as follow:—

- (a) Commencing at the south-western angle of allotment 7, section 3, of the said parish; thence by lines bearing respectively 311 deg. 40 min. 912.7 links, 124 deg. 45 min. 823.8 links, 99 deg. 38 min. 818.6 links and 270 deg. 0 min. 802 links to the point of commencement.
- (b) Commencing at an angle in the boundary of a State Forest opposite allotment 4A, section 17, of the said parish; the said angle being formed by the intersection of lines bearing 168 deg. 41 min. and 141 deg. 21 min.; thence by lines bearing respectively 321 deg. 25 min. 1,345.7 links, 310 deg. 54 min. 983.2 links, 300 deg. 23 min. 818.6 links, 112 deg. 47 min. 756.1 links, 120 deg. 23 min. 587.7 links, 141 deg. 25 min. 1,670.2 links and 168 deg. 41 min. 218.3 links to the point of commencement.
- (c) Commencing at the north-eastern angle of allotment 8, section 17, of the said parish; thence by lines bearing respectively 90 deg. 2 min. 100 links, 120 deg. 25 min. 432.2 links, 287 deg. 15½ min. 389.7 links, 282 deg. 16 min. 102.5 links, 277 deg. 42 min. 611.1 links and 90 deg. 2 min. 605.2 links to the point of commencement—

which said pieces of land are particularly delineated and shown coloured red and yellow on survey plans numbered 7962, 8188 and 8284, lodged in the office of the Country Roads Board.

And the Honorable Horace Rostill Petty, Her Majesty's Commissioner of Public Works for the State of Victoria, shall give the necessary directions herein accordingly.

N. G. WISHART,  
Acting Clerk of the Executive Council.

## GEELONG WATERWORKS AND SEWERAGE TRUST.

*At Government House, Melbourne, the sixteenth  
day of January, 1962.*

## PRESENT:

His Excellency the Governor of Victoria.  
Mr. Petty | Mr. Turnbull.

## CONSENT TO BORROWING £50,000.

UNDER the powers conferred by the Geelong Waterworks and Sewerage Acts and all other powers enabling him in that behalf, His Excellency the Governor of the State of Victoria, by and with the advice of the Executive Council of the said State, doth hereby consent to the Geelong Waterworks and Sewerage Trust borrowing at interest, subject to the Geelong Waterworks and Sewerage Acts, the sum of Fifty thousand pounds (£50,000) to meet the cost of sewerage works.

And the Honorable Wilfred John Mibus, Her Majesty's Minister of Water Supply for the State of Victoria, shall give the necessary directions herein accordingly.

N. G. WISHART,  
Acting Clerk of the Executive Council.

## POLICE REGULATION ACT 1958.

*At Government House, Melbourne, the sixteenth day of January, 1962.*

## PRESENT:

His Excellency the Governor of Victoria.  
Mr. Petty | Mr. Turnbull.

## AMENDMENT OF REGULATIONS.

**H**IS Excellency the Governor of the State of Victoria, in the Commonwealth of Australia, by and with the advice of the Executive Council of the said State, and in pursuance of the powers conferred by the *Police Regulation Act 1958*, and all other powers him thereunto enabling, doth hereby further amend the Police Regulations 1957, as follows (that is to say):—

In sub-paragraph (ii) of paragraph (p) of Regulation 95 before the word "owns", there shall be inserted the words:

"without the approval (first obtained) of the Chief Commissioner of Police."

And the Honorable Arthur Gordon Rylah, Her Majesty's Chief Secretary for the State of Victoria, shall give the necessary directions herein accordingly.

N. G. WISHART,  
Acting Clerk of the Executive Council.

## TRARALGON WATERWORKS TRUST.

*At Government House, Melbourne, the sixteenth day of January, 1962.*

## PRESENT:

His Excellency the Governor of Victoria.  
Mr. Petty | Mr. Turnbull.

## CONSENT TO BORROWING £10,000.

**U**NDER the powers conferred by the Water Acts and all other powers enabling him in that behalf, His Excellency the Governor of the State of Victoria, by and with the advice of the Executive Council of the said State, doth hereby consent to the Traralgon Waterworks Trust borrowing at interest at the rate of £5 17s. 6d. per centum per annum the sum of Ten thousand pounds (£10,000) to meet the cost of water supply works.

And the Honorable Wilfred John Mibus, Her Majesty's Minister of Water Supply for the State of Victoria, shall give the necessary directions herein accordingly.

N. G. WISHART,  
Acting Clerk of the Executive Council.

## PROPOSED REVOCATIONS OF TEMPORARY RESERVATIONS OF LANDS BY ORDERS IN COUNCIL.

**I**N pursuance of the provisions of the *Land Act 1958*, notice is hereby given that it is the intention of the Governor in Council to revoke the temporary reservations of lands by Orders in Council hereunder referred to, viz.:—

*The following Notices were published 1° on the 20th December, 1961, pursuant to Orders of the 12th December, 1961.*

**BEENAK.**—The temporary reservation, by Order in Council of the 24th September, 1907, of 3 roods 28 perches of land in the Parish of Beenak, as a site for a State School.—(B.680<sup>(a)</sup>) (Rs.3538).

**MYRRHEE.**—The temporary reservation, by Order in Council of the 9th November, 1914, of 28 acres 1 rood 28 perches of land in the Parish of Myrrhee, as a site for Public Recreation.—(M.297<sup>(4)</sup>) (Rs.629).

KEITH TURNBULL,  
Commissioner of Crown Lands and Survey.

## PROPOSED REVOCATION OF TEMPORARY RESERVATION AND THE WITHHOLDING FROM SALE, LEASING, AND LICENSING OF LAND BY ORDER IN COUNCIL.

**I**N pursuance of the provisions of the *Land Act 1958*, notice is hereby given that it is the intention of the Governor in Council to revoke the temporary reservation, and the withholding from sale, leasing, and licensing of land by Order in Council hereunder referred to, viz.:—

*The following Notice was published 1° on the 5th January, 1962, pursuant to Order of the 19th December, 1961.*

**AMHERST.**—The temporary reservation as a site for a Quarry and the withholding from sale, leasing and licensing, by Order in Council of the 24th January, 1876, of 9 acres 3 roods 1 perch of land in the Parish of Amherst.—(A.28<sup>(13)</sup>) (Rs.4682).

KEITH TURNBULL,  
Commissioner of Crown Lands and Survey.

## PROPOSED REVOCATIONS OF TEMPORARY RESERVATIONS OF LANDS BY ORDERS IN COUNCIL.

**I**N pursuance of the provisions of the *Land Act 1958*, notice is hereby given that it is the intention of the Governor in Council to revoke the temporary reservations of lands by Orders in Council hereunder referred to, viz.:—

*The following Notices were published 1° on the 17th January, 1962, pursuant to Orders of the 9th January, 1962.*

**YARRARA.**—The temporary reservation, by Order in Council of the 22nd June, 1927, of 5 acres of land in the Parish of Yarrara, as a site for a State School.—(Y.132<sup>(2)</sup>) (Rs.3479).

**CLUB TERRACE.**—The temporary reservation, by Order in Council of the 9th March, 1948, of 1 rood 39 4/10 perches of land in the Township of Club Terrace, as a site for State School purposes.—(C.457<sup>(3)</sup>) (Rs.4718).

**HEATHCOTE.**—The temporary reservation by Order in Council of the 26th March 1935, of 7 acres 1 rood 5 perches of land in the Township of Heathcote, as a site for Police purposes, revoked as to part by various Orders so far as the balance thereof, containing 5 acres 3 roods 8 perches, is concerned.—(H.74<sup>(3)</sup>) (Rs.6061).

KEITH TURNBULL,  
Commissioner of Crown Lands and Survey.

# PROPOSED REVOCATIONS OF TEMPORARY RESERVATIONS OF LANDS BY ORDERS IN COUNCIL.

IN pursuance of the provisions of the *Land Act 1958*, notice is hereby given that it is the intention of the Governor in Council to revoke the temporary reservations of lands by Orders in Council hereunder referred to, viz.:—

The following Notices were published 1° on the 5th January, 1962, pursuant to Orders of the 19th January, 1961.

**BEMIN.**—The temporary reservation, by Order in Council of the 20th June, 1932, of 1 acre of land in the Township of Bemín as a site for Camping purposes, so far only as the portion containing 23 perches, indicated by hachure on plan hereunder, is concerned.—(B.728<sup>(s)</sup>) (Rs.4216).

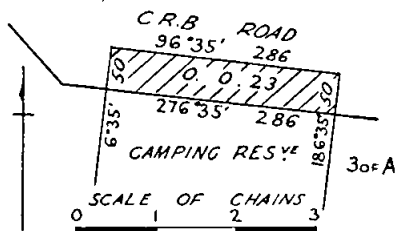

**YACKANDANDAH (ALLAN'S FLAT).**—The temporary reservation by Order in Council of the 19th January, 1886, of 9 acres 3 roods 37 perches of land in the Parish of Yackandandah as a site for Public Recreation and the temporary reservation by Order of the 10th July, 1951, of 5 acres 3 roods more or less of land as an extension thereto, so far only as the respective portions containing 1 acre 2 roods 20 perches more or less and 1 acre 1 rood more or less, indicated by hachure on plan hereunder, are concerned.—(Y.45<sup>(13)</sup>) (Rs.4169).

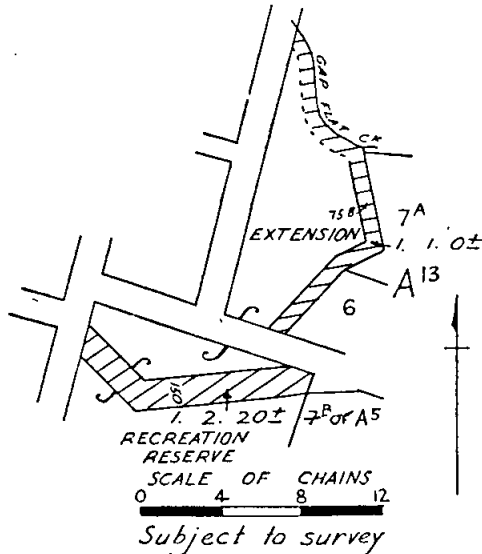

KEITH TURNBULL,  
Commissioner of Crown Lands and Survey.

## LOCAL LAND BOARDS.

IN pursuance of the provisions of section 34 of the *Land Act 1958*, notice is hereby given that public hearings at the following places and times, will be conducted by the persons respectively mentioned, being duly appointed in that behalf.

**KEITH TURNBULL,**  
Commissioner of Crown Lands and Survey.  
Department of Crown Lands and Survey,  
Melbourne, 16th January, 1962.

## SCHEDULE.

**ORBOST, LAND INSPECTOR'S OFFICE,** Tuesday, 6th, and Wednesday, 7th February, 1962, at 9 a.m. on each day.—W. M. Walsh and W. C. Harry.

**MELBOURNE, NEW TREASURY BUILDING, BOARD ROOM,** Thursday, 15th, and Friday, 16th February, 1962, at 9.15 a.m. on each day.—W. M. Walsh and W. C. Harry.

## COMMON ABOUT TO BE DIMINISHED.

IN pursuance of the provisions contained in the *Land Act 1958*, notice is hereby given that it is the intention of the Governor in Council to diminish the common herein-after mentioned, viz.:—

The following Notice was published 1° on the 17th January, 1962, pursuant to Order of the 9th January, 1962.

The Ballarat West Town Common, proclaimed as such by the Governor in Council on the 28th January, 1861, is about to be diminished by the excision therefrom of the portion containing 84 acres 1 rood 20 perches indicated by hachure on plan hereunder.—(C.91998.)

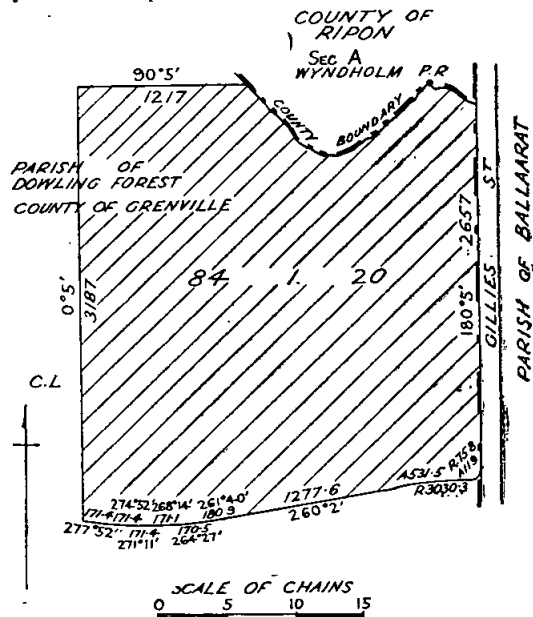

KEITH TURNBULL,  
Commissioner of Crown Lands and Survey.

## PUBLIC SERVICE NOTICES

No. 1171.

*Public Service Act 1958*, Section 50.

REGULATIONS.—PART III.—SALARIES, INCREMENTS, AND ALLOWANCES.

THE Public Service Board, in pursuance of the powers conferred by the *Public Service Act 1958*, hereby amends its Regulations as shown below:—

### SIXTH SCHEDULE.

TEMPORARY EMPLOYEES.

*Designations of Positions and Rates of Salaries.*

Department and Designation of Position.	Yearly Rate of Salary.		Increments (Annual).
	Minimum.	Maximum.	
GENERAL.	£	£	
Add— Draughtsman, Assistant (Surveying)** Junior			
At 19 years of age ..	..	550	..
At 20 years of age ..	..	578	..
Adult ..	718	750	1 of £32

\*\* To apply to employees who have completed examinations for the Diploma in Surveying but are not eligible to obtain a licence as a qualified surveyor.

*This Regulation shall have effect as on and from the 11th December, 1961.*

A. GARRAN, Chairman.  
V. P. SCULLY, Secretary.

Office of the Public Service Board,  
Melbourne, 21st December, 1961.

## PUBLIC SERVICE (PUBLIC SERVICE BOARD) REGULATION 52.—VACANCIES.

THE Permanent Heads of the Departments shown have recommended the officers named hereunder for appointment to the under-mentioned vacancies.

Office and Classification.	Duties.	Qualifications.	Officer Recommended for Appointment.		
			Name.	Classification.	Date of Classification.
PROFESSIONAL DIVISION.					
LAW DEPARTMENT.					
Office of Titles.					
Senior Draughtsman, Class "C2"	To carry out the final examination of transfers, mortgages, &c., the second examination of Plans of Sub-division and the correlation of surveys lodged in support of applications to bring land under the operation of the Transfer of Land Act and for amendment of Title	A sound knowledge of the practical application of survey with experience in transfer and subdivisinal dealings	Constantine, C. E.	Draughtsman, Class "C1"	9.10.60
TECHNICAL AND GENERAL DIVISION.					
PUBLIC WORKS DEPARTMENT.					
Supervisor of Works. Grades 43-45 inclusive	To supervise and inspect buildings under contract and day labour and to report upon the structural requirements of existing buildings	Qualified in building construction with wide practical experience in controlling the erection of important structures and major institutional buildings	Donegan, L. . .	Senior Inspector of Works, Grades 40-42 inclusive	7.9.59

Appeals against such recommendations should be lodged with the Secretary to the Public Service Board not later than Saturday, the 27th January, 1962.

By order,

Office of the Public Service Board,  
Melbourne, 16th January, 1962.

V. P. SCULLY,  
Secretary.

## PUBLIC SERVICE (PUBLIC SERVICE BOARD) REGULATION 52.—RECLASSIFICATION.

THE Public Service Board has raised the classification of the under-mentioned office as shown, and the Permanent Head of the Department has recommended the officer named for appointment.

Office and Present Classification.	Revised Classification.	Duties.	Qualifications.	Officer Recommended for Appointment.		
				Name.	Classification.	Date of Classification.
TECHNICAL AND GENERAL DIVISION.						
STATE FORESTS DEPARTMENT.						
Buildings Officer, Grades 38-39 inclusive	Grade 40 ..	To be officer in charge of the Buildings Branch	A general knowledge of building practice and conversant with the construction and maintenance of departmental buildings; ability to control and organize staff	John, E. B.	Buildings Officer	31.10.60

Appeals against such recommendation should be lodged with the Secretary to the Public Service Board not later than Saturday, the 27th January, 1962.

By order,

Office of the Public Service Board,  
Melbourne, 16th January, 1962.

V. P. SCULLY,  
Secretary.

## PUBLIC SERVICE OF VICTORIA.—VACANCIES.

APPLICATIONS will be received by the Public Service Board up to Wednesday, the 31st January, 1962, from persons employed in the Public Service of Victoria, who are eligible and qualified for appointment to the under-mentioned positions:—

## ADMINISTRATIVE DIVISION.

Secretary, Class "A1", Education Department.

Yearly Salary.—£3,075.

Duties.—Under the Director to be in charge of the administration of the Department and to have general control of the departmental staff.

Qualifications.—A good knowledge of the Education, Teaching Service, and Public Service Acts and of the regulations thereunder; practical experience of departmental administration and administrative ability.

Class "C2", Tourist Development Authority, Premier's Department.

Yearly Salary.—£1,170, minimum; £1,280, maximum.

Duties.—To be Chief Booking Clerk of the Victorian Government Tourist Bureau, Melbourne; to supervise rail booking counters and prepare daily balances and classification sheets; to arrange banking of collections; to roster staff under his control.

Qualifications.—A good knowledge of booking and accounting procedures of the Victorian Government Tourist Bureau and of the regulations governing fares and tickets; ability to control and instruct staff.

NOTE.—The successful applicant will be required to work a regular five and a half day week. Monday to Friday, plus half a day on Saturday, for which an additional allowance is paid.

**Class "C1", Chief Secretary's Office, Chief Secretary's Department.***Yearly Salary.*—£960, minimum; £1,060, maximum.*Duties.*—To assist in the preparation of Orders in Council, Proclamations and Regulations and to conduct general correspondence.*Qualifications.*—Ability to draft Orders in Council, Proclamations and Regulations and experience in correspondence work.**Class "C1", Secondary Schools Branch, Education Department.***Yearly Salary.*—£960, minimum; £1,060, maximum.*Duties.*—To act as Secretary to the Committee of Classifiers for the Secondary Schools Division and as Clerical Assistant to the Chief Inspector and Assistant Chief Inspectors of Secondary Schools.*Qualifications.*—A knowledge of the Teaching Service Act and the regulations relating to the staffing of secondary schools and to the appointment, promotion and transfer of teachers in such schools is desirable.**Class "C", Department of Crown Lands and Survey.***Yearly Salary.*—£710, minimum; £860, maximum.*Duties.*—To assist in the preparation of various licences and leases under the Land Act, to deal with applications and correspondence relating to the issue of unused road and water frontage licences under Part 48 of the *Local Government Act 1958*.*Qualifications.*—A knowledge of the applicable sections of the Land Act and Part 48 of the *Local Government Act* and of the Regulations, practice and procedure thereunder.**Class "C", Public Works Department.***Yearly Salary.*—£710, minimum; £860, maximum.*Duties.*—To keep the Departmental Suspense Account, Securities Register and Petty Cash Advance, and other duties in connexion with the collection of Departmental Revenue as required.*Qualifications.*—A good knowledge of the Public Accounts and Stores Regulations 1958; experience in keeping a Suspense Account and Securities Register and in revenue accounting would be an advantage.**PROFESSIONAL DIVISION.****Senior Inspecting Clerk of Courts, Class "A", Courts Branch, Law Department.***Yearly Salary.*—£1,920, minimum; £2,060, maximum.*Qualifications.*—To have passed the Stipendiary Magistrates qualifying examination and to have at least ten years experience as a Clerk of Courts; a good knowledge of the duties of the office and of the office of Receiver and Paymaster.**Clerk of Courts, Grade I, Class "B", Courts Branch, Law Department. (Two vacancies.)**

Geelong Court	..	1 vacancy.
Relieving Branch	..	1 vacancy.

*Yearly Salary.*—£1,390, minimum; £1,500, maximum.*Qualifications.*—As prescribed by Public Service (Public Service Board) Regulation 58.**Assistant Agricultural Extension Officer, Classes "C"—"C2", Department of Agriculture.***Yearly Salary.*—£960, minimum; £1,280, maximum—Agricultural Science Graduate. £860, minimum; £1,280, maximum—Science Graduate. (Commencing salary according to experience.)*Duties.*—To assist the Information Officer with the preparation of publications and scripts for motion picture films, radio and television and other related activities.*Qualifications.*—A degree in agricultural science or its equivalent; experience in Australian primary industry and preferably in preparing publications and other advisory media for primary producers.**TECHNICAL AND GENERAL DIVISION.****Inspector (Farm Milk Tanks), Weights and Measures Branch, Chief Secretary's Department.***Yearly Salary.*—£750, minimum; £846, maximum.*Duties.*—Verification and inspection of farm milk tanks. To assist if so directed in the general work of the Branch.*Qualifications.*—University or Technical School Intermediate Certificate or equivalent. Car driving licence. Mechanical aptitude. Experience in driving heavy motor vehicles would be an advantage.**Field Officer, Department of Agriculture.***Yearly Salary.*—

Junior—at 17 years of age,	£241;
at 18 years of age,	£324;
at 19 years of age,	£368;
at 20 years of age,	£420.

Adult—£654, minimum; £798, maximum.

(Commencing salary will be determined within this salary range according to experience, but advancement is not limited to the maximum quoted.)

*Duties.*—At the Research Stations of the Agricultural Division, to assist in field experimental work which includes investigations into problems of soil fertility, varietal improvement, pasture and stock management, &c., to assist in the maintenance of the research stations and other district work as required.*Qualifications.*—A Diploma or Certificate of an approved Australian Agricultural College.

NOTE.—Field Officers are eligible for appointment to the position of Field Officer, Senior—salary range £846–£942, and on passing a qualifying examination for appointment to the Professional Division as Experimental Officer—salary range £810–£1,280.

**Foreman Shop Carpenter, Public Works Department.***Yearly Salary.*—£638.*Duties.*—To undertake carpentering duties as required, and to supervise and direct carpenters.*Qualifications.*—A qualified carpenter and joiner competent to carry out repairs, &c., to office and school furniture, and able to supervise and direct tradesmen.**Crier, Sheriff's Office, Law Department.***Yearly Salary.*—£398, minimum; £510, maximum.*Duties.*—To attend in Court, to administer oaths in connexion with the business of the Court, to clean the Courts and to carry out the instructions of the presiding Judge.

NOTE.—The salary rates quoted above do not include the additional amount which is payable under Regulation 74 of the Board's Regulations.

By order,

V. P. SCULLY,  
Secretary.Office of the Public Service Board,  
Melbourne, 16th January, 1962.**TENDERS—PUBLIC WORKS DEPARTMENT****TENDERS** will be received at this Department until TEN a.m. on the days, and for the purposes, under mentioned.

Particulars may be learnt at the Department and also at places shown in parenthesis.

W.O. means Inspector of Works Office; P.S.—Police Station; T.S.—Technical School; H.E.S.—Higher Elementary School; S.S.—State School; H.S.—High School; C.S.—Consolidated School.

Tenders should be submitted on the Department's printed Tender Form. All tenders must be on a "Firm Tender" basis. The Board of Land and Works will not necessarily accept the lowest or any tender.

Tenders to be addressed to the Hon. the Commissioner of Public Works, and envelope containing tender to be marked "Tender for", closing " ".

NOTE.—No preliminary deposit is to be lodged with any tender, but a deposit in accordance with the prescribed Schedule may be required from each successful tenderer.

NOTE.—Plans and specifications will not be available at school buildings before 6th February, 1962.

**Tuesday, 23rd January, 1962.**

Ararat.—Supply of kitchen equipment for the main kitchen, Mental Hospital.

Armada.—Supply and delivery of kitchen equipment, "Redcourt", Domestic Arts Teachers' College Hostel.

Armada.—Supply of easy chairs and settees, Teachers' College Hostel.

Ballarat.—Supply and delivery of 50-quart mixer for the main kitchen, Mental Hospital.

Ballarat.—Concrete paving and subsidiary works, Mental Hospital. (W.O., Ballarat.)



Bethanga.—New out-office block, septic tank and water supply installation, S.S. 1883. (W.O., Wangaratta; P.S., Wodonga.)

Bridgewater.—External and internal repairs and painting, Police Station. (W.O., Bendigo; P.S., Bridgewater.)

Brighton.—Supply of fourteen dressmaking tables, Technical School.

Burnley.—Erection of wheat root rot glasshouse (stage one), Horticultural Gardens.

Carlton.—Supply and lay hot plant mix sheet asphalt wearing course, Secondary Teachers' Training College, Swanston-street.

Gresswell.—Supply of stainless steel deep freeze unit, Sanatorium.

Cressy.—New out-office block, septic tanks, and water supply installations, S.S. 731 and residence. (W.O., Camperdown.)

Dartmoor.—Repairs and painting to school and residence, S.S. 1035. (W.O., Warrnambool.)

Douglas.—Erection of shelter pavilion, S.S. 2044. (W.O., Horsham.)

Elliminyt.—Septic tank installation and water supply, S.S. 2028. (W.O., Camperdown.)

Frankston.—Supply of easy chairs and settees, Teachers' College Hostel.

Glen Park.—Erection of shelter pavilion, S.S. 1135. (W.O., Ballarat.)

Grenville.—Installation of septic closets, new out-offices, S.S. 1153. (W.O., Ballarat.)

Heathcote.—Repairs and painting to residence, S.S. 300. (W.O., Bendigo; P.S., Heathcote.)

Janefield.—Supply and delivery of two (2) 20 cubic feet refrigerators, Mental Hospital.

Kew.—Erection of standard therapy building, Children's Cottages, Mental Hospital. (W.O., Kew Mental Hospital.)

Kew.—Electric light and power installation in new standard therapy building, Children's Cottages, Mental Hospital.

Kew.—Supply and installation of steam convector heaters in new occupational therapy building, Children's Cottages, Mental Hospital.

Kew.—Supply of various manchester items, "The Gables", Social Welfare Department, 101 Princes-street.

Kew.—Supply of M.S.U. equipment for wards 38-39, Children's Cottages, Mental Hospital.

Koo-Wee-Rup.—Septic tank and fire service installations, High School. (H.S., Koo-Wee-Rup.)

Lake Burrumbeet.—Purchase and removal of old school building, S.S. 368. (W.O., Ballarat.)

Lake Charm.—Erection of new standard toilet block and installation of septic closets, S.S. 2122. (Amended specification.) (W.O., Swan Hill; S.S., Lake Charm.)

Maryborough.—Supply, delivery, installation and testing of sawdust extraction system for woodworking machine room, Technical School. (W.O., Maryborough.)

Melbourne.—Supply of divan beds, Teachers' College Hostel, 152 Toorak-road.

Mia Mia.—External and internal repairs and painting, S.S. 952. (W.O., Bendigo.)

Mont Park.—Supply of stainless-steel food containers, Mental Hospital.

Mont Park.—Supply of dough break and power sifter for main kitchen, Mental Hospital.

Morwell.—Connexion to sewer and installation of fire service, &c., S.S. 4692. (W.O., Traralgon.)

Murtoa.—Erection of shelter pavilion and store, High School. (W.O., Warracknabeal.)

Newlands.—Supply and delivery of 400 cubic yards of 1-in. screenings, High School.

Newlands.—Supply and delivery of 80 cubic yards of 1-in. premix bituminous grit, High School.

North Carlton.—Pipe and chain mesh framing over toilets, S.S. 1252.

Ouyen.—Septic tank installation, S.S. 3615 and residence. (W.O., Mildura; S.S., Ouyen.)

Port Melbourne.—Supply and delivery to Public Works Department Depot, Salmon-street, 925 ft. 4 in. and 675 ft. 3 in. M.M.B.W. fibrolite pipe.

Redcliffs.—Internal and external repairs and renovations to office, residence and outbuildings, Police Station. (W.O., Mildura; P.S., Redcliffs.)

South Yarra.—Part internal renovations, Melbourne High School.

Tatura.—Supply and delivery of stainless steel preparation bench, Agricultural Research Station. (W.O., Shepparton; Research Station, Tatura.)

Traralgon.—Eighty tons 1-in. premixed bituminous toppings, supply and delivery to S.S. 4652.

Various.—Erection of 72 timber class-rooms, staff-rooms and stores in 27 Sub-District Contracts, comprising one to eight class-rooms respectively, Schools. (W.O., Bairnsdale, Ballarat, Benalla, Bendigo, Geelong, Hamilton, Kyneton, Mildura, Shepparton, Swan Hill, Wangaratta, Warracknabeal and Warrnambool.)

Walwa.—Septic tank installation at school and residence, S.S. 2806. (W.O., Wangaratta.)

Werribee.—Provision of additional laboratory space, Research Farm. (Research Farm, Werribee.)

West Melbourne.—Rewiring and improvements to lighting, Painting and Decorating School, Royal Melbourne Institute of Technology, Annexe.

#### Tuesday, 30th January, 1962.

Aspendale.—Supply of two 9-in. swing lathes and one 14-in. shaper, Technical School.

Bacchus Marsh.—Installation of gas supply, &c., High School. (W.O., Ballarat.)

Ballarat.—Supply, installation and testing of central heating system, gas hot water service, electric hot water service and circulating fans, Police Station. (W.O., Ballarat.)

Ballarat.—Electrical installation, Police Station. (W.O., Ballarat.)

Ballarat.—Erection of new central Police Station. (W.O., Ballarat.)

Ballarat.—Repairs and painting, residence, 2 Smith-street, Teachers' College. (W.O., Ballarat.)

Box Hill South.—Erection of a steel framed Craft Hall, S.S. 4138.

Carlton.—Steel-framed tables, Secondary Teachers' College, University Grounds.

Carlton.—Steel library shelving, Secondary Teachers' College, University Grounds.

Carlton.—Tables, assorted timber, Secondary Teachers' College, University Grounds.

Caulfield.—Aluminium curtain walling and windows, &c., High School.

Clifton Hill.—Renovations to residence and office buildings, Police Station.

Dumbalk.—Exterior renovations and painting, S.S. 3415. (W.O., Korumburra.)

Ellinbank.—Supply and erection of Implement shed, Research Station. (W.O., Warragul.)

Frankston.—Supply and delivery of sheetmetal and plumbing equipment, Technical School.

Kew.—Laminex tables and chairs, Children's Cottages, Mental Hospital.

Leongatha.—Connexion to sewerage main, &c., Police Station. (W.O., Korumburra; P.S., Leongatha.)

Loch.—Repairs to white ant damage and replacement of ramp and worn flooring, S.S. 2912. (W.O., Korumburra.)

Longerenong.—Provision of reinforced concrete piles, new Dormitory Block, Agricultural College.

Malvern.—Erection of steel and reinforced concrete, High School.

Malvern.—Electrical installation in new triple-story school, High School.

Malvern.—Hot water, plenum heating and ventilation systems, High School.

Melbourne.—Installation of additional manual fire-alarm stations, Law Courts.

Melbourne.—Supply of searchers' benches, Titles Office.

Mont Park.—Supply of kitchen equipment, Mental Hospital.

Morwell.—Additional toilets and drinking ablution troughs, S.S. 4680. (W.O., Traralgon.)

Murroon.—Septic closet installation, S.S. 940. (W.O., Geelong.)

Portland.—Internal painting and repairs, High School. (W.O., Warrnambool.)

Seaford.—Additional out-offices and drinking and washing facilities, S.S. 3835.

Sebastopol.—Supply of workshop machine, Technical School.

South Melbourne.—Reslating of roof, S.S. 1852.

South Yarra.—Supply and delivery of atmospheric steamer for the kitchen, Police College.

Terip Terip.—External painting to school building and shelter sheds, &c., S.S. 3169. (W.O., Alexandra.)

Trafalgar.—Septic tank installations, S.S. 2185. (W.O., Warragul.)

Trafalgar South.—Installation of septic closets to existing out-offices for boys and girls, and residence, S.S. 2527. (W.O., Warragul.)

Traralgon.—Connexion to sewer, installation of fire service, &c., S.S. 4699. (W.O., Traralgon.)

Werribee South.—Repairs, interior and exterior painting, S.S. 3913.

West Melbourne.—Supply and delivery of air cooling batteries, Government Cool Stores. (W.O., Geelong.)

Woomelang.—Electrical installation, Police Station. (W.O., Warracknabeal.)

**Tuesday, 6th February, 1962.**

Ararat.—Supply and lay lino tiles, new occupational therapy centre, Mental Hospital. (W.O., Ararat and Ballarat.)

Ararat.—Supply and lay lino tiles, Ward F.13, Mental Hospital. (W.O., Ararat and Ballarat.)

Bairnsdale.—Repairs and painting, Senior Constable's residence, Police Station. (P.S., Bairnsdale; W.O., Bairnsdale.)

Bairnsdale West.—Painting and repairs to residence, S.S. 4725. (W.O., Bairnsdale.)

Ballarat East.—Erection to No. 2 shelter pavilions, S.S. 1071. (W.O., Ballarat.)

Beechworth.—Conversion to oil firing of the bakers oven in the kitchen, Mental Hospital. (W.O., Wangaratta.)

Beechworth.—Exterior repairs and painting to residence, High School. (W.O., Wangaratta.)

Broadford.—A modified domestic arts wing in concrete veneer timber-framed construction, High School. (W.O., Alexandra.)

Broadford.—Electrical installation, Domestic Arts Wing, High School.

Broadford.—Hot water service and extension of heating to Domestic Arts Wing, High School.

Broadford.—Supply and installation of effluent pump for septic tank, S.S. 1125.

Buangor.—Erection of out-office, wood-shed block, install septic tank, drinking trough, S.S. 2072 and residence. (W.O., Ararat.)

Connawirricoo.—Purchase and removal of old building, S.S. 1543. (W.O., Horsham.)

Corinella.—Installation of septic closets to four residences, Staff residences, Social Welfare Department. (W.O., Korumburra.)

Corio.—Connexion to sewer, Technical School. (W.O., Geelong.)

Ferny Creek.—External painting and repairs, S.S. 3228.

Glenroy.—Connexion to M.M.B.W. sewerage line, Police Station. (P.S., Glenroy.)

Geelong.—Repairs and renovations, Gordon Institute of Technology. (W.O., Geelong.)

Harrow.—Erect out-office block, install septic tank, Court House. (W.O., Horsham.)

Hawkesdale.—Supply and installation of L.P. gas, High School. (W.O., Warrnambool.)

Heatherton.—New sanitary accommodation, Sanatorium.

Hopetoun.—Erection of a brick Court House. (W.O., Warracknabeal.)

Inglewood.—Provision of new bench tops, laboratory sinks and wastes, &c., S.S. 1052. (W.O., Bendigo.)

Leitchville.—Repairs and painting to school and residence, S.S. 2087. (W.O., Bendigo.)

Marong.—Repairs and painting to school and residence, new out-offices and septic tank systems, S.S. 400. (W.O., Bendigo.)

Maryborough.—Supply of 48 students tables, Technical School. (W.O., Maryborough.)

Melbourne.—Supply and delivery of twenty (20) 16-in. oscillating desk fans, Forestry Commission, 453 Latrobe-street.

Mooroopna.—General repairs and painting, S.S. 1432. (W.O., Shepparton.)

Myrning.—Extension to class-room, S.S. 487. (W.O., Ballarat.)

Noorinbee.—Internal and external renovations to school, S.S. 3372. (W.O., Bairnsdale.)

Northcote.—Chain mesh guards to windows and locking bars to doors, S.S. 1401.

Nyora.—Internal and external renovations and painting, S.S. 3401. (W.O., Korumburra.)

Prahran.—Supply and delivery of one 12-in. hand-planing machine, Technical School.

Quambatook.—Renewal of boundary fencing, Police Station. (W.O., Swan Hill; P.S., Quambatook.)

Stawell.—Alterations, new sanitary accommodation, connect to town sewerage, Technical School. (W.O., Ararat.)

Strathmerton.—Septic tank and transpiration bed installation, S.S. 2790. (W.O., Shepparton.)

Tallangatta Valley.—Construction of new out-office block and septic tank installation, &c., school and residence, S.S. 2337. (W.O., Wangaratta.)

Underbool.—Installation of septic tank, S.S. 3819. (W.O., Mildura.)

Violet Town.—Erection of No. 1 new shelter pavilion, S.S. 640. (W.O., Benalla.)

Wahgunyah.—Erection of shelter pavilion, S.S. 644. (W.O., Wangaratta.)

**NOTE.**—Plans and specifications will not be available at school buildings before 6th February, 1962.

**NOTICE.**

The Department of Public Works gives notice that tenders based on specified bills of quantities are being invited for demolitions, alterations and additions to the La Trobe Library at Latrobe-street, Melbourne.

Plans are available for reference at the Department of Public Works, and for the purpose of obtaining specified bills of quantities, potential tenderers are requested to register their names with the Consulting Quantity Surveyor, namely:—

W. H. Emberson,  
Suite 3, Victor House,  
618 St. Kilda-road Melbourne, S.C.3.  
Telephone 51 3406.

Specified bills of quantities will be available for issue at the Consultant's Office with effect from 15th January, 1962.

H. R. PETTY,  
Commissioner of Public Works.

Public Works Department,  
Melbourne, 16th January, 1962.

**PRIVATE ADVERTISEMENTS**

*Water Act 1958—Eighth Schedule.*  
**BOOLARRA WATERWORKS TRUST.**

**NOTICE** to owners of tenements in—

Church-street, Boolarra, east side along boundary to C/A 34, section 2, Township of Boolarra;  
Penaluna-street and Boolarra-Foster road from lot 7, L.P.34568 to Lot 10, L.P.23676;

and the private streets, lanes, courts and alleys opening thereto.

The main pipe in the said streets being laid down, the owners of all tenements situated as above are hereby required, on or before the 18th day of February, 1962, to cause a proper pipe and stopcocks to be laid so as to supply water within such tenements from the main pipe.

W. K. MATHISON,

16878 Secretary, Boolarra Waterworks Trust.

**I. ANNA RENKO** (formerly Mosijezuk), of 168 Tone-road, Wangaratta, in the State of Victoria, home duties, do hereby give notice on behalf of myself and my heirs and issue that the surname of Mosijezuk is absolutely renounced and abandoned by me and in lieu thereof the surname of Renko is assumed and adopted by me and it is intended henceforth, upon all occasions and at all times, to use and that I be called and known by the surname of Renko in lieu of the surname of Mosijezuk and to use the full name of Anna Renko only as my full name and that such intended change is declared and evidenced by a deed poll dated the 24th day of November, 1961, and deposited in the office of the Registrar-General of the State of Victoria.

Dated the 6th day of January, 1962.

ANNA RENKO.

Arthur E. McSwiney, solicitor, Reid-street, Wangaratta.  
16888

**I. TED PAYNE** (formerly Alfred Leslie Payne), of South Wangaratta, in the State of Victoria, council employee, do hereby give notice on behalf of myself and my heirs and issue that the christian names of Alfred Leslie are absolutely renounced and abandoned by me and in lieu thereof the christian name of Ted is assumed and adopted by me and it is intended henceforth, upon all occasions and at all times, to use and that I be called and known by the christian name of Ted in lieu of the christian names of Alfred Leslie and to use the full name of Ted Payne only as my full name and that such intended change is declared and evidenced by a deed poll dated the 16th day of December, 1961, and deposited in the office of the Registrar-General of the State of Victoria.

Dated the 6th day of January, 1962.

TED PAYNE.

Arthur E. McSwiney, solicitor, Reid-street, Wangaratta.  
16889

**NOTICE** is hereby given that the Wodonga Bowling Club has applied for a lease for a term of 21 years under section 134 of the *Land Act 1958* of part of the Recreation and Plantation Reserve, Township and Parish of Wodonga, containing approximately 3 acres, as a site for the purposes of Amusement and Recreation (Bowling Club).  
16612

## PHOENIX BISCUIT COMPANY PROPRIETARY LIMITED.

REGISTER of Unclaimed Moneys held by the Phoenix Biscuit Company Proprietary Limited.

Name and Address of Owner on Books.	Total Amount Due to Owner.	Description of Unclaimed Money.	Date of Last Claim.
	£ s. d.		
Dytchenko, R., 37 Ballers-avenue, Yarraville .. ..	3 12 0	Wages .. ..	..
McClelland, Miss W. .. ..	2 0 3	" .. ..	..
Gilmartin, T., Nar-Nar-Goon .. ..	2 2 10	Return containers and goods ..	21.1.58
Parker and Syddal, Tootgarook .. ..	1 2 0	Return containers ..	6.2.58
Bongailas, L. .. ..	1 8 6	Wages .. ..	..
Stafford, M., 208 Gower-street, East Preston .. ..	2 6 4	" .. ..	..
Fantidis, V., 9 Raymond-street, Sunshine .. ..	2 6 1	" .. ..	..
Kouneli, G., 23 Belgium-avenue, Richmond .. ..	2 6 4	" .. ..	..
Cooper, W. and G., Marlo .. ..	1 12 0	Return containers ..	8.6.59
Deruccio, R., Footscray .. ..	1 0 0	" .. ..	21.6.59
Hill, B., 124 Scott-grove, Kingsbury .. ..	1 19 7	Wages .. ..	..
Hill, Mrs. C., 24 Somerset-street, Richmond .. ..	0 6 9	" .. ..	..
Andrews, H., 11 Scoresby-road, Hamilton .. ..	3 19 2	Overpayment .. ..	21.9.60
Godfrey, E. and M., The Centreway, Malop-street, Geelong ..	1 8 1	" .. ..	1.7.60
Naughton, P., 207 Poath-road, Hughesdale .. ..	0 19 5	" .. ..	20.6.60
	28 9 4		

Dated this Ninth day of January, 1962.  
16914J. X. CHAMBERLIN,  
Secretary.

## SEYMOUR WATERWORKS TRUST.

NOTICE TO THE OWNERS OF TENEMENTS IN THE UNDER-MENTIONED STREETS AND THE PRIVATE STREETS, LANES, COURTS AND ALLEYS OPENING THERETO.

THE main pipe in the said streets being laid down, the owners of all tenements situated as under are hereby required to cause a proper pipe and stopcocks to be laid, so as to supply water within such tenements from the main pipe:—

Chisholm-crescent, from Anzac-avenue to Jordan-street.  
Halpin-street, from Wimble-street to Brooke-street.  
Batten-street, from Wimble-street to Brooke-street.  
Hawdon-street, from Heywood-crescent to Chisholm-crescent.  
Brooke-street, from Batten-street to Halpin-street.  
Gordon-crescent, south 12 chains.  
Anglesey-street, from Jordan street south 4 chains.  
Dockery-street, from Heywood-crescent to Chisholm-crescent.  
Redbank-street, from High-street 8 chains.  
Lesley-street, from Tallarook-street 15 chains.

10th January, 1962.

16879 H. CLYDESDALE, Secretary.

## ORBOST WATERWORKS TRUST.

NOTICE to owners of tenements in Tennyson-street between Gladstone-street and Salisbury-street, Gordon-street between Scott-street and Cameron-street, Bowers-street between Nicholson-street and Shackelton-street and the private streets lanes courts and alleys opening thereto. The main pipe in the said streets being laid down the owners of all tenements situated as above are hereby required on or before the 24th day of January, 1962, to cause a proper pipe and stop cocks to be laid so as to supply water within such tenements from the main pipe.

L. SPINK,

16869 Secretary, Orbost Waterworks Trust.

## CITY OF BOX HILL.

LOAN No. 133.

Notice of Intention to Borrow the Sum of £50,000 for Permanent Works and Undertakings in the City of Box Hill.

NOTICE is hereby given that the Council of the City of Box Hill proposes to borrow on the credit of the municipal revenues of the Mayor, Councillors and Citizens of the City of Box Hill the sum of Fifty thousand pounds, such sum to be raised by the grant of a mortgage in accordance with the provisions of the Local Government Acts.

The maximum rate of interest that may be paid is £5 17s. 6d. per centum per annum.

The money borrowed shall be repayable at the Local Authorities Superannuation Board, Rigby House, 15 Queens-road, Melbourne, or at such other place as the Board may require in full at maturity and by half-yearly

instalments of interest on the first days of April and October in each year, the loan to have a currency of 40 years, the first payment to be made on 1st October, 1962, and the final payment and repayment of principal in full on the 1st day of April, 2002.

The purposes for which the loan is to be applied shall be—

- (1) Purchase of land in the main Box Hill shopping area for the provision of car parks .. .. £44,648
- (2) Provision of car park on land in Bank-street, Box Hill (part cost) .. .. 3,300
- (3) Acquisition of land at south-east corner of Riversdale-road and Elgar-road for increasing the width of the said streets .. .. 2,052

£50,000

The loan is to be liquidated by a sinking fund which shall be created in accordance with the provisions of the Local Government Acts by the half-yearly investment of such amount, as the Auditor-General certifies will be sufficient to repay the principal moneys secured by the mortgage within the currency of the loan, in such manner as the Treasurer of Victoria shall direct.

The plans, specifications and estimates of cost of the works referred to above and statement showing the proposed expenditure of the money to be borrowed, are open for inspection during office hours of the Council, Town Hall, Box Hill.

Dated this 12th day of January, 1962.

16881

A. N. WALLS, Town Clerk.

## CITY OF BRIGHTON.

LOAN No. 46.

Notice of Intention to Borrow the Sum of £25,000 for Permanent Works and Undertakings.

NOTICE is hereby given that the Council of the City of Brighton proposes to borrow the sum of £25,000 on the credit of the municipal revenues of the Mayor, Councillors and Citizens of the said City, such sum to be raised by the grant of a mortgage, in accordance with the provisions of the Local Government Act 1958.

1. The maximum rate of interest that may be paid is £5 17s. 6d. per cent. per annum.

2. The purpose for which the loan is to be applied is for the reconstruction of roads.

3. The period of the loan shall be fifteen (15) years.

4. The moneys borrowed shall be repayable by providing out of the Municipal Fund thirty (30) equal half-yearly instalments of £1,265 4s. each, including principal and interest, on the 1st day of December and the 1st day of June in each year during the currency of the loan. The first instalment shall be payable on the 1st day of December, 1962.

5. Such moneys shall be repayable at the Commonwealth Bank of Australia, Bay-street, North Brighton, or at the Council's Bankers for the time being.

The plans, specifications and the estimate of the cost of the proposed works and a statement showing the proposed expenditure of the moneys to be borrowed, are open for inspection at the Municipal Offices, Boxshall-street, Brighton.

H. C. FERGUSON, Town Clerk.

Municipal Offices, Brighton, 10th January, 1962. 16874

#### CITY OF SPRINGVALE.

##### LOAN No. 89.

*Special Order to Borrow the Sum of £10,000.*

NOTICE is hereby given that the Council at an Ordinary Meeting held on Monday, 15th January, 1962, at 7 p.m., passed the following Resolution as a "Special Order":—

"That—

1. (a) This Council do by "Special Order" and does hereby resolve to borrow the sum of £10,000 on the credit of the Mayor, Councillors and Citizens of the City of Springvale by the grant of a mortgage, in accordance with the provisions of the *Local Government Act 1958* and amendments.

(b) The rate of interest that may be paid is £5 17s. 6d. per centum per annum.

(c) The moneys borrowed shall be repayable by providing twenty half-yearly payments of £668 5s. 7d., including principal and interest, due on the 1st day of March and 1st day of September during the currency of the loan and the first payment shall be payable on the 1st day of September, 1962.

(d) Such moneys shall be repayable at the Bank of New South Wales, Springvale.

(e) The purpose for which this loan is applied is Private Street Construction, under Division X. of Part XIX. of the *Local Government Act 1958* and amendments.

(f) The loan shall be liquidated from the receipts of money payable under schemes under the said Division.

2. The council directs that this Resolution be brought forward for confirmation as a "Special Order" at a meeting of the Council to be held on the 19th day of February, 1962, at 7 o'clock in the afternoon."

Notice is hereby further given that the said Resolution will be submitted for confirmation at the Ordinary Meeting of the Council to be held on Monday, 19th February, 1962, at 7 p.m., in the Council Chambers, City Offices, Springvale.

16876

H. L. WILLIAMS, Town Clerk.

#### CITY OF SPRINGVALE.

##### LOAN No. 91.

*Notice of Intention to Borrow the Sum of £20,000 for Permanent Works and Undertakings.*

NOTICE is hereby given that the Council of the City of Springvale, in pursuance of the powers conferred by the *Local Government Acts*, intends to borrow the sum of £20,000 on the credit of the municipal revenues of the Mayor, Councillors, and Citizens of the said City, such sum to be raised by the grant of a mortgage in accordance with the said Acts and states:—

(a) The amount of principal moneys it is proposed to borrow is £20,000.

(b) The maximum rate of interest that may be paid is £5 17s. 6d. per cent. per annum.

(c) The period of the loan will be ten years and the time or times at which the moneys borrowed are to be repayable are the 1st day of April and the 1st day of October in each year during the currency of the loan commencing on the 1st day of October, 1962. The place of repayment will be the Australia and New Zealand Bank Limited, Lonsdale and Scott streets, Dandenong.

(d) The purpose for which the loan is to be applied is for permanent works and undertakings, viz:—

1. Purchase of street sweeper ..	£6,300
2. Construction of kerbing and channelling at Dingley ..	2,200
3. Road re construction, Parsons-avenue group of streets ..	6,500
4. Road re construction, Kelvinside-road ..	5,000
	<hr/>
	£20,000

(e) The loan is to be liquidated by 20 half-yearly payments of approximately £1,336 11s. 2d. including principal and interest, payable out of the municipal fund.

Plans and specifications and an estimate of the cost of such works and undertakings, and a statement showing the proposed expenditure of the money to be borrowed, are open for inspection by ratepayers, during office hours, at the City Offices, Springvale, for one month after the publication of this notice.

Dated at Springvale, this 16th day of January, 1962.

16865

H. L. WILLIAMS, Town Clerk.

#### BOROUGH OF PORT FAIRY.

##### LOAN No. 20.

*Notice of Intention to Borrow the Sum of £1,500 for Purchase of Plant.*

NOTICE is hereby given that the Council of the Borough of Port Fairy proposes to borrow the sum of £1,500 on the credit of the municipal revenues of the Mayor, Councillors and Burgesses of the said Borough, such sum to be raised by the grant of a mortgage, in accordance with the provisions of the *Local Government Act 1958*.

1. The maximum rate of interest that may be paid is £5 15s. per centum per annum.

2. The purpose for which the loan is to be applied is for the purchase of a front-end loader.

3. The period of the loan shall be five years.

4. The moneys shall be repayable by providing out of the municipal fund ten equal half-yearly instalments of £174 14s. 6d. each including principal and interest on the 1st day of May and the 1st day of November in each respective year during the currency of the loan.

5. Such moneys shall be repayable at the Australia and New Zealand Savings Bank Limited, Melbourne, or at the Council's Bankers for the time being in Melbourne.

The plans and specifications and the estimate of cost, and a statement showing the proposed expenditure of the moneys to be borrowed, are open for inspection at the Borough Chambers.

16867

JOHN W. PHILLIPS, Town Clerk.

#### SHIRE OF COLAC.

##### LOAN No. 20.

*Notice of Intention to Borrow the Sum of £15,000 for Permanent Works and Undertakings.*

NOTICE is hereby given that the Council of the Shire of Colac proposes to borrow the sum of Fifteen thousand pounds on the credit of the municipal revenues of the President, Councillors and Ratepayers of the said Shire, such sum to be raised by the grant of a mortgage, in accordance with the provisions of the *Local Government Act 1958*.

1. The maximum rate of interest that may be paid is £5 17s. 6d. per centum per annum.

2. The purpose for which the loan is to be applied is to complete the purchase of the Council of the City of Colac's assets in the Colac Municipal Abattoirs.

3. The period of the loan shall be ten years.

4. The moneys borrowed shall be repayable by providing out of the municipal fund twenty half-yearly instalments of £1,002 8s. 6d. each, including principal and interest, on the 1st day of October and the 1st day of April during the currency of the loan. The first instalment shall be payable on the 1st day of October, 1962.

5. Such moneys shall be repayable at the Commercial Banking Company of Sydney Limited, Melbourne, or at the Council's bankers for the time being in Melbourne.

Dated this 5th day of January, 1962.

16872

J. W. TAYLOR, Shire Secretary.

#### SHIRE OF COLAC.

##### LOAN No. 21.

*Notice of Intention to Borrow the Sum of £20,000 for Permanent Works and Undertakings.*

NOTICE is hereby given that the Council of the Shire of Colac proposes to borrow the sum of £20,000 on the credit of the municipal revenues of the President, Councillors and Ratepayers of the said Shire, such sum to be raised by the grant of a mortgage in accordance with the provisions of the *Local Government Act 1958*.

1. The maximum rate of interest that may be paid is £5 17s. 6d. per centum per annum.

2. The purpose for which the loan is to be applied is additions to the Colac Municipal Abattoirs.

3. The period of the loan shall be fifteen years.

4. The moneys borrowed shall be repayable by providing out of the municipal fund 30 half-yearly instalments of £1,012 3s. 2d. each, including principal and interest, on the 1st day of October and the 1st day of April during the currency of the loan. The first instalment shall be payable on the 1st day of October, 1962.

5. Such moneys shall be repayable at the Commercial Banking Company of Sydney Limited, Melbourne, or at the Council's bankers for the time being in Melbourne.

6. Plans and specifications and estimate of cost of the proposed works, and a statement showing proposed expenditure of moneys to be borrowed, are open for inspection at the Shire Hall, Colac.

Dated this 5th day of January, 1962.

16873 J. W. TAYLOR, Shire Secretary.

#### SHIRE OF CROYDON.

##### LOAN No. 4.

*Notice of Intention to Borrow the Sum of £10,000 for Permanent Works and Undertakings.*

NOTICE is hereby given that the Council of the Shire of Croydon, in pursuance of powers conferred by the Local Government Acts, intends to borrow the sum of £10,000 on the credit of the municipal revenues of the President, Councillors and Ratepayers of the said Shire, such sum to be raised by the grant of mortgage in accordance with the said Acts, and states:—

(a) The amount of principal moneys it is proposed to borrow is £10,000.

(b) The maximum rate of interest that may be paid is £5 17s. 6d. per cent. per annum.

(c) The period of the loan will be ten years and the time or times at which the moneys borrowed are to be repayable are the 21st day of September and the 21st day of March in each year during the currency of the loan, commencing on the 21st day of March, 1962. The place of repayment will be the National Bank of Australasia Limited, Head Office, Melbourne, or at the Council's bankers for the time being in Melbourne.

(d) The purpose for which the loan is to be applied is for permanent works and undertakings, viz:—

Provision of offices .. .. .	£9,000
Public conveniences and parking areas (part) .. .. .	1,000
	<hr/>
	£10,000

(e) The loan is to be liquidated by twenty half-yearly payments of approximately £668 5s. 7d., including principal and interest, payable out of the municipal fund.

Plans and specifications and an estimate of the cost of such works and undertakings, and a statement showing the proposed expenditure of the money to be borrowed, are open for inspection by ratepayers, during office hours, at the Shire Offices, Croydon, for one month after the publication of this notice.

Dated at Croydon this 15th day of January, 1962.

16884 K. A. MCKAY, Shire Secretary.

#### SHIRE OF FLINDERS.

##### STREET NAME ALTERED.

NOTICE is hereby given that the Council of the Shire of Flinders, by Resolution adopted at a meeting held 6th December, 1961, in accordance with the provisions of the *Local Government Act 1958*, did change the name of a street as follows:—

*Old Name.*—Una-street.

*New Name.*—Melville-street.

The following lodged plans are affected:—S109, 9388, 11834.

16870. S. WILLIAMS, Shire Secretary.

#### SHIRE OF KORUMBURRA.

##### LOAN No. 32.

*Notice of Intention to Borrow the Sum of £10,000 for Permanent Works and Undertakings.*

NOTICE is hereby given that the Council of the Shire of Korumburra proposes to borrow the sum of Ten thousand pounds on the credit of the municipal revenues of the President, Councillors and Ratepayers of the said Shire, such sum to be raised by the grant of a mortgage in accordance with the provisions of the *Local Government Act 1958*.

1. The maximum rate of interest that may be paid is 5½ per centum per annum.

2. The purpose for which the loan is to be applied is construction of swimming pool, Korumburra.

3. The period of the loan shall be ten years.

4. The moneys borrowed shall be repayable by providing out of the municipal fund twenty (20) half-yearly instalments of approximately £668 5s. 7d. each, including principal and interest, on the 16th day of April and the 16th day of October during the currency of the loan. The first instalment shall be payable on the 16th day of October, 1962.

5. Such moneys shall be repayable at Australia and New Zealand Bank Limited, Korumburra.

The plans and specifications and the estimate of the cost of the proposed works, and a statement showing the proposed expenditure of the moneys to be borrowed, are open for inspection at the Shire Office, Commercial-street, Korumburra.

16877

W. O. CLARK, Shire Secretary.

#### SHIRE OF WERRIBEE.

##### LOAN No. 50.

*Notice of Intention to Borrow the Sum of £10,000 for Permanent Works and Undertakings.*

NOTICE is hereby given that the Council of the Shire of Werribee proposes to borrow the sum of Ten thousand pounds on the credit of the municipal revenues of the President, Councillors and Ratepayers of the Shire, such sum to be raised by the issue of debentures, in accordance with the provisions of the *Local Government Acts*.

1. The maximum rate of interest that may be payable is £5 17s. 6d. per centum per annum.

2. The purposes for which the loan is to be applied are road construction and drainage.

3. The period of the loan shall be twenty years.

4. The moneys borrowed shall be repayable by providing out of the Municipal Fund 40 equal half-yearly instalments of £428 5s. 3d., including principal and interest, on the 1st day of March and the 1st day of September during the currency of the loan. The first instalment shall be payable on the 1st day of September, 1962.

5. Such moneys shall be payable at the National Bank of Australasia Limited, Melbourne, or at the Council's bankers for the time being in Melbourne.

The plans and specifications and the estimate of the cost of the proposed works, and a statement showing the proposed expenditure of moneys to be borrowed, are open for inspection at the Shire Office, Werribee.

Dated 15th January, 1962.

16885

N. G. MINNS, Secretary.

NOTICE is hereby given that the partnership heretofore subsisting between the undersigned Charles Joseph Cornell and Keith McConville, carrying on business as builders and contractors at 1 Tudor-court, Ringwood East, under the name of Cornell and McConville, has been dissolved by mutual consent as from the 18th day of December, 1961. All debts due to and owing by the said late firm will be received and paid by Keith McConville, who will continue to carry on the business at the same place.

Dated at Ringwood East the 18th day of December, 1961.

C. J. CORNELL.

K. MCCONVILLE.

Witness.—T. A. SIMPKINS.

16906

*Companies Act 1958.*—In the matter of FREDERICK WEISS & Co. PROPRIETARY LIMITED, 2 Stephenson-street, Richmond. —Notice re Meeting of Creditors, pursuant to section 201 (2).

NOTICE is hereby given that a Meeting of Creditors of the above-named company will be held at the Board Room, Chartered Institute of Accountants, 23 McKillop-street, Melbourne, at 11 a.m., on Monday, 5th day of February, 1962, the company having convened a meeting of its members for the same day, for the purpose of considering a Resolution that the company be wound up voluntarily.

Dated this 11th day of January, 1962.

J. L. BURNS, Director.

Goslin, Luckins and Co., public accountants, 397 Little Collins-street, Melbourne, 67-3451. 16903

The Companies Act 1958.—In the matter of ARIELINE GAS STATION PTY. LTD.—Notice re Meeting of Creditors, Pursuant to Section 201 (2).

NOTICE is hereby given that a meeting of creditors of the above-named company will be held at the Meeting Room of the Dandenong City Hall, Lonsdale-street, Dandenong, on Wednesday, the 14th day of February, 1962, at 2.30 p.m., the company having convened a meeting of its members for the previous day for the purpose of considering a resolution that the company be wound up voluntarily.

Dated this 12th day of January, 1962.

G. L. HAYSE, Director.

89 Cleeland-street, Dandenong. 16887

The Companies Act 1958.—In the Supreme Court of Victoria.—Notice to Creditors and Contributories of First Meeting.—HYDRAFOUR PROPRIETARY LIMITED.—(Under the Order for Winding Up the Above-named company dated the 2nd day of October, 1961.)

NOTICE is hereby given that the First Meeting of Creditors in the above matter will be held at the offices of Hall and Rose, chartered accountants, 163 William-street, Melbourne, on the 30th day of January, 1962, at 3 o'clock in the afternoon, and that the First Meeting of Contributories will be held at the same place and on the same day at 2.45 o'clock in the afternoon.

Dated this 15th day of January, 1962.

A statement of the company's affairs has been lodged.

NOTE.—At the First Meeting of Creditors and Contributories they may amongst other things—

- (1) By resolution determine whether or not an application is to be made to the court to appoint a Liquidator in place of the Official Liquidator.
- (2) By resolution determine whether or not an application shall be made to the court for the appointment of a Committee of Inspection to act with the Liquidator, and who are to be the members of the Committee if appointed.

NOTE.—If a Liquidator is not appointed by the court the Official Liquidator will be the Liquidator.

16895 J. KENNETH HALL, Official Liquidator.

Companies Act 1958.—In the matter of JOHN FOLETTA PROPRIETARY LIMITED, of 14 Centre-road, Clayton.—And, in the matter of the Companies Act 1958.

NOTICE is hereby given that, pursuant to section 201 that a Meeting of Creditors of the above-named company will be held at the office of A. J. Irwin, 4th Floor, 366 Bourke-street, Melbourne, on Tuesday, the 23rd day of January, 1962, at 3.30 o'clock in the afternoon, for the purposes set out in sections 201, 202 and 203 of the above Act.

By order of the Board,

H. W. VINEY, Director.

Dated this 12th day of January, 1962.

A. J. Irwin, public accountant, 366 Bourke-street, Melbourne. 16909

In the matter of REES RINGWOOD EMPORIUM PTY. LTD.—And in the matter of the Companies Act 1958.

NOTICE is hereby given, pursuant to section 201, that a Meeting of Creditors of the above-named company will be held at the office of R. D. Widdows, Room 49, 2nd Floor, 125 William-street, Melbourne, on the 17th day of January, 1962, at 10 a.m. in the forenoon for the purposes set out in sections 201, 202 and 203 of the above Act.

By order of the Board,

B. H. REES, Director.

Dated this 10th day of January, 1962.

R. D. Widdows, 125 William-street, Melbourne. 16911

In the matter of K. REES SLAKS CO. OF AUST. PTY. LTD.—And in the matter of the Companies Act 1958.

NOTICE is hereby given, pursuant to section 201, that a Meeting of Creditors of the above-named company will be held at the office of R. D. Widdows, Room 49, 2nd Floor, 125 William-street, Melbourne, on the 17th day of January, 1962, at 2.30 p.m. in the afternoon, for the purposes set out in sections 201, 202 and 203 of the above Act.

By order of the Board,

B. H. REES, Director.

Dated, this 10th day of January, 1962.

R. D. Widdows, 125 William-street, Melbourne. 16912

GIPPSLAND SPEED COURSING CLUB PTY. LTD.

(IN VOLUNTARY LIQUIDATION.)

NOTICE is given that a General Meeting of the members of the above-named company will be held at 149A Raymond-street, Sale, at 4 p.m. on 12th February, 1962, for the purpose of receiving an account of the winding up of the company.

16882

R. W. MATTHEWS, Liquidator.

Companies Act 1958.—In the matter of J. A. BELFRAGE PTY. LTD., of 14 Centre-road, Clayton, and in the matter of the Companies Act 1958.

NOTICE is hereby given that, pursuant to section 201 that a Meeting of Creditors of the above-named company will be held at the office of A. J. Irwin, 4th Floor, 366 Bourke-street, Melbourne, on Tuesday, the 23rd day of January, 1962, at 2.30 o'clock in the afternoon, for the purposes set out in sections 201, 202 and 203 of the above Act.

Dated this 12th day of January, 1962.

By order of the Board.

H. W. VINEY, Director.

A. J. Irwin, Public Accountant, 366 Bourke-street, Melbourne. 16908

Company—11002.

MOREY BROS. PROPRIETARY LIMITED.

NOTICE CONVENING FINAL MEETING, PURSUANT TO SECTION 210.

NOTICE is hereby given in pursuance of section 210 of the Companies Act 1958, that a General Meeting of the members of the above-named company will be held at 419 Lonsdale-street, Melbourne, on Thursday, the 22nd day of February, 1962, at half-past Two o'clock in the afternoon, for the purpose of having an account laid before them showing the manner in which the winding up has been conducted and the property of the company disposed of and of hearing any explanation that may be given by the liquidator.

16904

H. S. MOREY, Liquidator.

ALISTER ALEXANDER McLENNAN, formerly of 1 Allen-street, East Brunswick, and 83 Queens-road, Melbourne, but late of 8 Alfred-square, St. Kilda, chef, DECEASED.

CREDITORS, next of kin and others having claims against the estate of deceased (who died on the 12th day of March, 1959), are required to send particulars thereof to Doris Maude Gough, of Hill-parade, Main Beach, East Southport, Queensland, care of the undersigned solicitor, by the 12th day of March, 1962, after which date he will distribute the assets of the deceased, having regard only to the claims of which he then has notice.

E. K. O'DONNELL, solicitor, 173 Greville-street, Prahran. 16896

CREDITORS, next of kin and other persons having claims against the estate of Susan Olle, late of 20 Portland-place, South Yarra, widow, deceased (who died on the 21st day of September, 1961), are to send particulars of their claims to Leonard Paul Jackman, the executor of the will of the said deceased, care of James P. Ogge and Webb, solicitors, of 165 Greville-street, Prahran, by the 17th day of March, 1962, after which date the said executor will distribute the assets, having regard only to the claims of which he shall have had notice.

JAMES P. OGGE & WEBB, solicitors, of 165 Greville-street, Prahran. 16897

MARY KATHLEEN EDWARDS (also known as Kathleen Mary Edwards), formerly of No. 73A Shirley-road, Wollstonecraft, in the State of New South Wales, but late of "Halley", Raglan-street, Mosman, in the said State, gentlewoman, DECEASED (who died on the 17th day of September, 1961).

CREDITORS, next of kin and others having claims against the estate of the deceased are required to send particulars of their claims to The Trustees, Executors and Agency Company Limited, of 401 Collins-street, Melbourne, by the 17th day of March, 1962, after which date the said company will distribute the assets of the deceased, having regard only to the claims of which it then has notice.

HÖME, WILKINSON & LOWRY, solicitors, 401 Collins-street, Melbourne. 16901

ELEANOR ISABEL SANSON, late of Koo-Wee-Rup North, married woman, DECEASED (who died on the 6th day of October, 1961).

CREDITORS, next of kin and others having claims against the estate of the deceased are required to send particulars of their claims to Samuel Thomas Flewin and David Henry Macknamara, care of Home, Wilkinson and Lowry, solicitors, of 401 Collins-street, Melbourne, by the 17th day of March, 1962, after which date the executors will distribute the assets of the deceased, having regard only to the claims of which they then have notice.

HOME, WILKINSON & LOWRY, solicitors, 401 Collins-street, Melbourne. 16900

CREDITORS, next of kin and all others having claims against the estate of Norman Bleiweiss, late of 391 Church-street, Richmond, in the State of Victoria, publisher's representative, deceased (who died on the 11th day of August, 1961), are requested to send particulars thereof to Max Silberthau, Sydney Marks and Max Rich, the executors, addressed care of the undersigned solicitor, before the 18th day of March, 1962, otherwise they may be excluded when the assets are being distributed.

M. M. GORMAN, 422 Collins-street, Melbourne, solicitor for the executors. 16899

CREDITORS, next of kin and others having claims against the estate of Joseph Mikulandra, also known as Joso Mikulandra, late of 40 Gore-street, Fitzroy, labourer, deceased (who died on the 9th day of June, 1961), are required to send particulars of their claims to Joseph Markov Silje, the executor, care of the under-named solicitor, by the 18th day of March, 1962, after which date he will distribute the assets, having regard only to the claims of which he then has notice.

M. M. GORMAN, LL.B., solicitor, 422 Collins-street, Melbourne. 16898

CREDITORS, next of kin and others having claims in respect of the estate of Violet Annie Gregory, late of Beechworth, spinster, deceased, intestate (who died on the 18th September, 1961), are to send particulars of their claims to The Fidelity Trustee Company Limited, of 50 Market-street, Melbourne, by 26th March, 1962, after which date it will distribute the assets, having regard only to the claims of which it then has notice.

CORR & CORR, solicitors, 290 Latrobe-street, Melbourne. 16891

ALICE MAUDE PRICE, late of "Berringham", High-street, Malvern, spinster, DECEASED.

CREDITORS, next of kin and others having claims in respect of the estate of the deceased (who died on 25th November, 1961), are required by the trustee, Roy Clive Hopetoun Beattie, of 61 Union-street, Malvern, solicitor, to send particulars to him by 21st March, 1962, after which date he may convey or distribute the assets, having regard only to the claims of which he then has notice.

R. C. H. BEATTIE, solicitor, 422 Little Collins-street, Melbourne. 16892

AGUSTA PHELTS (also known as Augusta Phelts), late of 25 Montclair-avenue, North Brighton, in the State of Victoria, widow, DECEASED.

CREDITORS, next of kin and others having claims against the estate of the above-named deceased (who died on the 20th day of June, 1961), are required to send particulars of their claims to Donald Southwood Phelts, the executor of the will of the said deceased, care of the under-mentioned solicitors, by the 1st day of April, 1962, after which date the said executor will distribute the assets in the said estate, having regard only to the claims of which he then has notice.

PAVEY, WILSON, COHEN & CARTER, solicitors, 390 Lonsdale-street, Melbourne. 16893

CREDITORS, next of kin and others having claims in respect of the estate of Gerald Maynard, late of 27 Acland-street, St. Kilda, gentleman, deceased (who died on the 5th day of September, 1961), are required to send particulars of their claims to Francis Charles Hulls, of 414 Bourke-street, Melbourne, barrister and solicitor, by the 21st day of March, 1962, after which date he will distribute the assets, having regard only to the claims of which he then has had notice.

FRANK C. HULLS & CO., barristers and solicitors, 414 Bourke-street, Melbourne. 16894

ALL persons having claims against the estate of Lewis Vincent Pitman, formerly of Rokewood Junction, late of 102 Ascot-street south, Ballarat, farmer, deceased (probate of whose will has been applied for by The Fidelity Trustee Company Limited, of 101 Lydiard-street north, Ballarat, and John William Pitman and Edward Alexander Pitman, both of Rokewood Junction, farmers, the executors appointed by the said will), are hereby required to send particulars thereof, in writing, to the said company, on or before the 24th day of March, 1962, after which date the said executors will proceed to distribute the assets of the said deceased, having regard only to the claims of which they shall then have had notice, and the said executors will not be liable for the assets so distributed, or any part thereof, to any person of whose claim they shall not then have had notice.

R. G. DOBSON & CO., of 52 Lydiard-street, Ballarat, solicitors for the said executors. 16880

CREDITORS, next of kin and all others having claims against the estate of Marie O'Neill, late of 21 Liverpool-street, Coburg, married woman, deceased (who died on the 17th day of January, 1955), are requested to send particulars thereof to Annie Cummins, the executrix, addressed care of the undersigned solicitor, at his address below, before the 19th day of March, 1962, otherwise they may be excluded when the assets are being distributed.

A. C. McLEAN, 1045 Punt-road, East Melbourne, solicitor for the executrix. 16875

HILDA FRANCES LORD, late of Illawarra-road, Hawthorn, in the State of Victoria, widow, DECEASED.

CREDITORS, claimants and others having claims against the estate of the above-named deceased (probate of whose will and codicil was granted by the Supreme Court of Victoria on the 27th day of October, 1961, to William Eric Mead, of 37 Auburn-road, Auburn, engineer, and Horace Giles Allpress, of 2 Fairmount-road, Hawthorn, accountant and manager), are required to send particulars, in writing, of such claims to the executors, care of their solicitors, on or before the 17th day of March, 1962, on or after which date the executors will proceed to distribute the assets in this estate to the persons entitled thereto, having regard only to the claims of which the executors shall then have had notice.

KIDDLE, BRIGGS & WILLOX, 400 Collins-street, Melbourne, solicitors for the executors. 16902

CREDITORS, next of kin and others having claims in respect of the estate of May Mackay, late of 47 Orrong-crescent, Caulfield North, married woman, deceased (who died on the 1st day of October, 1961), are required to send particulars of their claims to The Trustees Executors and Agency Company Limited, of 401 Collins-street, Melbourne, by the 20th day of March, 1962, after which date it will distribute the assets, having regard only to those claims of which it then has notice.

PARKINSON & HART, solicitors, 406 Lonsdale-street, Melbourne. 16905

ERNEST MAURICE RICKER, late of "Winward", Nepean-road, Portsea, and 36 Marne-street, South Yarra, both in the State of Victoria, company director, DECEASED.

CREDITORS, next of kin and others having claims in respect of the estate of the deceased (who died on the 1st day of November, 1961), are required by Roy Ernest Ricker and Maxwell Rupert Ham, both of 105 King-street, Melbourne, in the said State, solicitors, his personal representatives, to send particulars to them by the 20th day of March, 1962, after which date they may convey or distribute the assets, having regard only to the claims of which they then have notice. 16907

SARAH LAVINIA HUNTER, formerly of Golf House, Belford-road, East Kew, but late of 131 Belford-road, North Kew, in the State of Victoria, married woman, DECEASED.

CREDITORS, next of kin and others having claims in respect of the estate of the deceased (who died on the 11th day of May, 1961), are required by the trustee, The Equity Trustees, Executors and Agency Company Limited, of 472 Bourke-street, Melbourne, in the said State, the said company having been authorized to make such application by William Lewis Hunter, the executor named under the said will for grant of administration, to send particulars to the said company by the 28th day of March, 1962, after which date the trustee may convey or distribute the assets, having regard only to the claims of which it then has notice.

Dated the 17th day of January, 1962.

E. C. MULVANY & EDGAR, solicitors, 422 Little Collins-street, Melbourne. 16913

**CREDITORS**, next of kin and others having claims in respect of the estate of Mary Margaret Shearer, late of 490 Dandenong-road, Caulfield, widow, deceased (who died on 2nd November, 1961), are to send particulars of their claims to Peter McCallum and Jack Manley Simpson, care of the undersigned by the 21st day of March, 1962, after which date they will distribute the assets, having regard only to the claims of which they then have notice.

**COOK & MCCALLUM**, solicitors, 422 Collins-street, Melbourne. 16910

**MARGARET SCOTT GIBSON**, late of Camperdown, spinster, DECEASED.

**CREDITORS**, next of kin and others having claims in respect of the estate of the deceased (who died on the 20th day of June, 1960), are required by the executrix, Hilda Muriel Bryce, to send particulars of their claims, to her, care of the under-mentioned solicitors, by the 31st day of March 1962, after which date the executrix may convey or distribute the assets, having regard only to the claims of which she then has notice.

**BUCKLAND & NEVETT**, solicitors, Camperdown. 16866

**CREDITORS**, next of kin and others having claims in respect of the estate of Idalia Florence Tait, formerly of Violet-street, Frankston, in the State of Victoria, but late of 9 Coolullah-avenue, South Yarra, in the said State, gentlewoman, deceased (who died on the 19th day of September, 1961), are to send particulars of their claims to The Union Trustee Company of Australia Limited, of 333 Collins-street, Melbourne, in the said State by the 19th day of March, 1962, after which date it will distribute the assets of the deceased, having regard only to the claims of which it has notice.

**ABBOTT, STILLMAN & WILSON**, solicitors, 422 Little Collins-street, Melbourne. 16864

### IMPOUNDINGS

**BRANXHOLME**.—Impounded in Branhholme Pound.

1 woolly Corriedale ewe, 4 years, double front notch on off ear, with woolly wether lamb at foot, no visible brand.

If not claimed and expenses paid, to be sold on 3rd February, 1962.

16868—12/ **J. ATKINSON**, Poundkeeper.

**DEER PARK**.—Impounded in Deer Park Pound.

1 bay gelding, star on forehead, branded J.S.

1 bay gelding, white sock back leg, no visible brand

If not claimed and expenses paid, to be sold on 3rd February, 1962.

16886—10/6 **K. W. YOUNG**, Poundkeeper.

**WARRAGUL**.—Impounded in Warragul Pound from Princes Highway west, on 20th December, 1961.

1 yellow Jersey bull calf, stick on neck, no visible brand

If not claimed and expenses paid, to be sold at the Warragul Municipal Saleyards, on 1st February, 1962.

16883—10/6 **D. MCADIE**, Shire Secretary.

**WARRNAMBOOL**.—Impounded in Warrnambool Pound.

1 black and white bull (horned), no visible brand

1 brindle bull calf, no visible brand

2 brindle heifers, no visible brand

1 brown heifer, no visible brand

If not claimed and expenses paid, to be sold on 31st January, 1962.

16871—13/6 **M. STONEHOUSE**, Poundkeeper.

### CONTENTS

	PAGE
Appointments .. .. .	111
Bank Half-Holiday .. .. .	89
Contracts .. .. .	97
Courts .. .. .	89
Estates of Deceased Persons .. .. .	103
Government Notices .. .. .	89
Impoundings .. .. .	134
Lands .. .. .	123
Mining .. .. .	104
Ministers of Religion Registered to Celebrate Marriages in Victoria .. .. .	90
Orders in Council—	
Acts—Land; Water; Discharged Servicemen's Preference. <i>et seq</i>	112
Country Roads; Geelong Waterworks and Sewerage. <i>et seq</i>	117
Water .. .. .	123
Private Advertisements .. .. .	128
Proclamations .. .. .	87
Public Holiday—Australia Day .. .. .	89
Public Holidays .. .. .	89
Police Sale .. .. .	90
Public Service Notices .. .. .	124
Regulations—	
Acts—Marine <i>et seq</i>	98
Legal Profession Practice .. .. .	101
Motor Car .. .. .	115
Police Regulation .. .. .	123
Resignations .. .. .	112
State Rivers and Water Supply Commission	102, 110
Tenders .. .. .	126
Transport Regulation Board—Public Hearings ..	91
Waterworks Trusts .. .. .	104