

[1389]



VICTORIA GOVERNMENT GAZETTE

Published by Authority

[Registered at the General Post Office, Melbourne, for transmission by post as a newspaper.]

No. 35]

WEDNESDAY, MAY 1

[1963

Land Act 1958.

UNALIENATED CROWN LANDS AVAILABLE FOR SETTLEMENT UNDER IMPROVEMENT PURCHASE LEASES.

PROCLAMATION

By His Excellency the Lieutenant-Governor of the State of Victoria and its Dependencies in the Commonwealth of Australia, &c., &c., &c.
IN pursuance of the provisions of section 153 of the *Land Act 1958*, I, the Lieutenant-Governor of the State of Victoria in the Commonwealth of Australia, by and with the advice of the Executive Council of the said State, do by this Proclamation declare the unalienated Crown lands mentioned in the subjoined Schedule, to be available for settlement under improvement purchase leases.

SCHEDULE.

County.	Parish.	Allotment.	Section.	Area.		Land Valuation.
				A.	B. P.	
Bogong	Dorchap	4c	14	75	0 0	£3 per acre (subject to survey)
Buhn Buhn	Stradbroke	19, 19a	A	300	0 0	£1 10s. per acre (subject to survey)
Buhn Buhn	Stradbroke	19b	A	600	0 0	£1 10s. per acre (subject to survey)
Lowan	Kadnook	48 and 49	..	285	0 0±	£1 7s. 6d. per acre (subject to survey)

Given under my Hand and the Seal of the State of Victoria aforesaid, at Melbourne, this twenty-third day of April, in the year of our Lord One thousand nine hundred and sixty-three, and in the twelfth year of the reign of Her Majesty Queen Elizabeth II.

(L.S.)

E. F. HERRING.

By His Excellency's Command,

H. R. PETTY,
Acting Commissioner of Crown Lands and Survey.

GOD SAVE THE QUEEN!

Land Act 1958.

AREA OF LAND COMPRISED IN CERTAIN CLASSES DIMINISHED OR INCREASED.

PROCLAMATION

By His Excellency the Lieutenant-Governor of the State of Victoria and its Dependencies in the Commonwealth of Australia, &c., &c., &c.

WHEREAS by the *Land Act 1958* it is amongst other things enacted that the Governor in Council may, by Proclamation to be published in the *Government Gazette*, at any time diminish or increase the area of land comprised in any of the classes mentioned in Part I., Division 1, section 5, of the said *Land Act 1958*, but that the area of lands which may be sold by auction (Class 6), shall not be increased except as in certain cases in the said Act provided: Now therefore I, the Lieutenant-Governor of the State of Victoria, in the Commonwealth of Australia, by and with the advice of the Executive Council of the said State, and in accordance with the provisions of sections 94 and 117 of the *Land Act 1958* aforesaid, do hereby diminish or increase (as the case may be) the areas of Crown lands comprised in Classes 2 and 6 of the classes mentioned in section 5 of the *Land Act 1958* aforesaid, to the extent set forth in the subjoined Schedule (that is to say):—

Schedule referred to.

CLASSES DIMINISHED OR INCREASED.

County.	Parish.	Allotment.	Section.	Area.	Diminished.	Increased.	Description.
					Class.	Class.	
				A. B. P.			
Bourke ..	Wallan Wallan ..	3A	K	9 1 0	2	6	In the north of the parish

Given under my Hand and the Seal of the State of Victoria aforesaid, at Melbourne, this twenty-third day of April, in the year of our Lord One thousand nine hundred and sixty-three, and in the twelfth year of the reign of Her Majesty Queen Elizabeth II.

(L.S.)

By His Excellency's Command,

E. F. HERRING.

H. R. PETTY,

Acting Commissioner of Crown Lands and Survey.

GOD SAVE THE QUEEN!

Weights and Measures Act 1958.

ADDITION TO THE CENTRAL GIPPSLAND WEIGHTS AND MEASURES UNION.

PROCLAMATION

By His Excellency the Lieutenant-Governor of the State of Victoria, and its Dependencies in the Commonwealth of Australia, &c., &c., &c.

WHEREAS by the *Weights and Measures Act 1958*, it is amongst other things enacted that, at the request of the Councils of all the municipalities concerned, the Governor in Council may by Proclamation declare that any municipality specified in such Proclamation shall be added to and form part of a Union:

And whereas the State Electricity Commission of Victoria, in respect of the Yallourn Works Area, the Borough of Moe, and the Shires of Alberton, Buln Buln, Korumburra, Mirboo, Morwell, Narracan, South Gippsland, Traralgon, Warragul and Woorayl, do constitute a Union under the title of "Central Gippsland Weights and Measures Union" for the purposes of the *Weights and Measures Act 1958*:

And whereas the State Electricity Commission of Victoria, in respect of the Yallourn Works Area, the Councils of each of the said municipalities and the Council of the municipality of the Borough of Traralgon have requested that the Borough of Traralgon be added to and form part of the said Union:

Now therefore I, the Lieutenant-Governor of the State of Victoria, in the Commonwealth of Australia, by and with the advice of the Executive Council of the said State, do by this my Proclamation declare that, as from and inclusive of the first day of October, 1962, the Borough of Traralgon shall be added to and form part of such Union and do fix as follows the apportionment among such municipalities and the Yallourn Works Area of the expenses devolving upon the Union under the said Act:—

1. Each such municipality shall contribute one twenty-sixth part of the expenses devolving on the Union.

2. The Yallourn Works Area shall, in addition to the amount specified in clause 1 hereof, contribute an amount which shall bear the same proportion to the expenses devolving upon the Union and not contributed in accordance with clause 1 hereof as the number of persons residing in the Yallourn Works Area bears to the total number of persons residing in all the municipalities of the Union.

3. Of the expenses devolving upon the Union and not contributed in accordance with clauses 1 and 2 hereof:—

(a) One-half shall be contributed by the municipalities of the Union (other than the Yallourn Works Area) in such manner that the amount to be contributed by each municipality in accordance with this sub-clause shall bear the same proportion to the total expenses to be contributed in accordance with this sub-clause as the number of persons residing in each such municipality bears to the total number of persons residing in all the municipalities of the Union (other than the Yallourn Works Area); and

(b) the other half shall be contributed by the municipalities (other than the Yallourn Works Area) in such manner that the amount to be contributed by each such municipality in accordance with this sub-clause shall bear the same proportion to the total expenses to be contributed in accordance with this sub-clause as the total net annual values of properties in the municipal district of each such municipality (other than the Yallourn Works Area) bear to the total net annual values of properties in all the municipalities of the Union (other than the Yallourn Works Area).

4. For the purposes of clause 2 and of sub-clause (a) of clause 3, the number of persons residing in each such municipality shall be deemed to be the number of persons residing therein as disclosed by the last periodical census conducted by or on behalf of the Government of the Commonwealth of Australia.

5. For the purposes of computing the amount to be contributed by a municipality, pursuant to sub-clause (b) of clause 3 hereof, during any period ending on the thirtieth day of September in any year, the net annual values of properties in such municipality shall be deemed to be the net annual values of properties in the municipal district of such municipality during the twelve months next preceding the period for which the amount of contributions are being computed.

6. The foregoing provisions relating to the apportionment among such municipalities of the expenses devolving on the Union shall have effect from the first day of October next after the declaration or publication by or on behalf of the Commonwealth of

Australia of the result of the periodical census showing the number of persons residing in each such municipality:—

Provided that from the date of admission of the Borough of Traralgon to the Union until the thirtieth day of September next after the declaration or publication of the result of the census aforesaid, the apportionment among such municipalities of the expenses devolving upon the Union shall be as follows, (that is to say):—

Borough of Moe	10.0 per centum
Borough of Traralgon	9.3 per centum
Yallourn Works Area	6.6 per centum
Shire of Alberton	7.1 per centum
Shire of Buln Buln	8.8 per centum
Shire of Korumburra	8.4 per centum
Shire of Mirboo	5.0 per centum
Shire of Morwell	11.8 per centum
Shire of Narracan	8.3 per centum
Shire of South Gippsland	6.7 per centum
Shire of Traralgon	4 per centum
Shire of Warragul	9.4 per centum
Shire of Woorayl	8.2 per centum

Given under my Hand and the Seal of the State of Victoria aforesaid, at Melbourne, this thirtieth day of April, in the year of our Lord One thousand nine hundred and sixty-three, and in the twelfth year of the reign of Her Majesty Queen Elizabeth II.

(L.S.)

E. F. HERRING.

By His Excellency's Command,

A. G. RYLAH,

Chief Secretary.

GOD SAVE THE QUEEN!

Marketing of Primary Products Act 1958 (No. 6304).

DECLARING THAT MAIZE SHALL BECOME THE PROPERTY OF THE MAIZE MARKETING BOARD.

PROCLAMATION

By His Excellency the Lieutenant-Governor of the State of Victoria and its Dependencies in the Commonwealth of Australia, &c., &c., &c.

WHEREAS by sub-section (1) of section 17 of the *Marketing of Primary Products Act 1958*, it is enacted that where a product has been declared a commodity and a board has been appointed in relation thereto, the Governor in Council may by Proclamation—

(a) provide and declare that the commodity shall forthwith, upon the date of publication of the Proclamation or on, from and after a later date specified in the Proclamation, be divested from the producers of the commodity and become vested in and be the absolute property of the Board as the owner thereof, and that upon any of the commodity coming into existence within a time specified in the same or a subsequent Proclamation it shall by virtue of this Act become vested in and be the absolute property of the Board as the owner thereof; and

(b) make such further provision as will enable the Board effectively to obtain possession of the commodity as such owner and to deal with the same;

And whereas by a Proclamation made on the fifth day of May, 1936, under the provisions of section 6 of the *Marketing of Primary Products Act 1935*, the Governor in Council declared maize to be a commodity under and for the purposes of the said Act: And whereas by an Order made on the second day of November, 1936, the Governor in Council appointed a marketing Board in relation to maize and assigned to such Board the name of the "Maize Marketing Board": Now therefore, I, the Lieutenant-Governor of the State of Victoria, in the Commonwealth of Australia, by and with the advice of the Executive Council of the said State, do by this my Proclamation hereby provide and declare that on and from the second day of May, One thousand nine hundred and sixty-three all maize shall subject to and in accordance with the *Marketing of Primary Products Act 1958* be divested from the producers of maize and become vested in and be the absolute property of the Maize Marketing Board as the owner thereof and that upon any maize coming into existence within two (2) years from the second day of May, One thousand nine hundred and sixty-three, it shall by virtue of and subject to and in accordance with the said Act become vested in and be the absolute property of the Maize Marketing Board

as the owner thereof: And to enable the Maize Marketing Board as owners of the above-mentioned commodity effectively to obtain possession thereof and to deal with the same I do further provide that all such maize shall subject to and in accordance with the provisions of the said Act be delivered by the producers thereof to the Maize Marketing Board or its authorized agent within such times, at such places and in such manner as the Maize Marketing Board by public notice, or in a particular case in writing, directs or as are prescribed by Regulations made under the said Act.

Given under my Hand and the Seal of the State of Victoria aforesaid, at Melbourne, this twenty-third day of April, in the year of our Lord One thousand nine hundred and sixty-three, and in the twelfth year of the reign of Her Majesty Queen Elizabeth II.

(L.S.)

E. F. HERRING.

By His Excellency's Command,

G. L. CHANDLER,

Minister of Agriculture.

GOD SAVE THE QUEEN!

Land Act 1958.

REVOCATION OF PROCLAMATION DECLARING CERTAIN AREAS OF UNALIENATED CROWN LAND AVAILABLE FOR SETTLEMENT UNDER IMPROVEMENT PURCHASE LEASES.

PROCLAMATION

By His Excellency the Lieutenant-Governor of the State of Victoria and its Dependencies in the Commonwealth of Australia, &c., &c., &c.

IN pursuance of the provisions of section 153 of the *Land Act 1958*, I, the Lieutenant-Governor of the State of Victoria in the Commonwealth of Australia, by and with the advice of the Executive Council of the said State, do hereby revoke the Proclamation made on the thirteenth day of February, 1962, and published in the *Government Gazette* of the twenty-first day of February, 1962, declaring certain unalienated Crown lands in the Parish of Kadnook, County of Lowan, to be available for settlement under improvement purchase leases.

Given under my Hand and the Seal of the State of Victoria aforesaid, at Melbourne, this twenty-third day of April, in the year of our Lord One thousand nine hundred and sixty-three, and in the twelfth year of the reign of Her Majesty Queen Elizabeth II.

(L.S.)

E. F. HERRING.

By His Excellency's Command,

H. R. PETTY,

Acting Commissioner of Crown Lands and Survey.

GOD SAVE THE QUEEN!

PUBLIC HALF-HOLIDAY.

PROCLAMATION

By His Excellency the Lieutenant-Governor of the State of Victoria and its Dependencies in the Commonwealth of Australia, &c., &c., &c.

IN pursuance of the provisions contained in Part III. of the *Public Service Act 1958*, I, the Lieutenant-Governor of the State of Victoria, in the Commonwealth of Australia, by and with the advice of the Executive Council of the said State, do by this my Proclamation appoint the day and date hereunder mentioned to be observed as a Public Half-Holiday at the place respectively specified, viz.:—

Public Half-Holiday from the Hour of Twelve o'clock noon:—

FRIDAY, THE 24TH MAY, 1963, throughout the Coleraine Riding of the Shire of Wannoo.

Given under my Hand and the Seal of the State of Victoria aforesaid, at Melbourne, this thirtieth day of April, in the year of our Lord One thousand nine hundred and sixty-three, and in the twelfth year of the reign of Her Majesty Queen Elizabeth II.

(L.S.)

E. F. HERRING.

By His Excellency's Command,

R. J. HAMER,

for Chief Secretary.

GOD SAVE THE QUEEN!

Transport Regulation Acts.
TRANSPORT REGULATION BOARD.
 NOTICES OF PUBLIC HEARINGS.

NOTICE is hereby given that the applications made by the persons named below for licences to operate commercial passenger vehicles on the route or routes, or in the manner set out opposite their names, will be heard at a time and place to be communicated to the parties:—

GAINGER, A. R. & L., Main-street, Beac; 1 commercial passenger vehicle, with seating capacity for 45 persons, to operate under the same terms and conditions as existing C.O. licences held by the applicant.

WHYTCROSS, A. R., Lot 27, Thompson-crescent, Research; 1 commercial passenger vehicle, with seating capacity for five persons, to operate as follows:—(a) As a country taxi-cab at Templestowe within a radius of 1 mile from the Templestowe Post Office but excluding the metropolitan area and subject also to the condition that no journey shall be made which is wholly within the metropolitan area as defined by the Transport Regulation Act, (b) under private hire conditions from Templestowe but bespoken from the radio depot at 11 Elsa-court, Eltham.

SEMPLE, F. S., 11 Elsa-court, Eltham; 1 commercial passenger vehicle, with seating capacity for five persons, to operate as follows:—(a) As a country taxi-cab at Templestowe within a radius of 1 mile from the Templestowe Post Office but excluding the metropolitan area and subject also to the condition that no journey shall be made which is wholly within the metropolitan area as defined by the Transport Regulation Act, (b) under private hire conditions from Templestowe but bespoken from the radio depot of 11 Elsa-court, Eltham (subject to the cancellation of licences Nos. C.H.1 and C.H.15, in the name of A. W. Hawtin.

MANLEY, L., Box 24, Serpentine; 1 commercial passenger vehicle, with seating capacity for fourteen persons, to operate for the carriage of school children only between Yarraberb and East Loddon under contract to the Education Department.

CUNNINGHAM, K., 24 Kitchener-road, Pascoe Vale; application for permit authority on vehicle licence No. M.O.265 to operate for the carriage of parishioners attending St. Christopher's Catholic Church, Roberts-road, Airport West, from East Keilor and Tullamarine, via Keilor-road and Lancefield-road from 9 a.m. to 12.15 p.m. on Sundays, under contract to St. Christopher's Catholic Church.

BROADMEADOWS BUS SERVICE PTY. LTD., Queen's-parade, Fawkner; application for variation of Route No. 104A (North Coburg—Broadmeadows Military Camp) for the ability to extend service from the North Coburg tram terminus, via Sydney-road to the corner of Bell-street, Coburg, returning to normal route via Bell-street, Elm-grove, and Urquhart-street. (No passengers to be picked up or set down between Shorts-road, North Coburg, and Bell-street, Coburg.)

Proposed Time-table: Minimum Service.

Week-days:

20 minutes—6 a.m.—7 p.m.
 30 minutes—7 p.m.—11.30 p.m. (to corner of Camp and Sydney roads only).

Saturdays:

20 minutes—7 a.m.—2.30 p.m.
 30 minutes—2.30 p.m.—11.30 p.m. (to corner of Camp and Sydney roads only).

Sundays and Public Holidays:

30 minutes—9 a.m.—9 p.m. (to corner of Camp and Sydney roads only).

Sections and Fares to be Determined.

LUCAS, CHARLES, Estate of the late, 37 Maddox-road, West Newport; 1 commercial passenger vehicle, with seating capacity for 39 passengers, to operate as an additional metropolitan stage omnibus on route No. 106A (Newport—Brooklyn) under the same terms and conditions as licences already held in the applicant's name.

JONES, T. I., 12 Castlebar-road, Oakleigh; application for variation of Route No. 77A (East Moorabbin—Murrumbena—Chadstone Centre) to delete existing conditions of permit No. 3296 in respect of Route No. 77A and instead to operate Route No. 77A as follows:—Commencing from the corner of South and Chesterville-roads, East Moorabbin, thence via South, East Boundary, Centre and Gardiner's roads, Stockdale and Marlborough streets, North-road, Brett-street,

Dalny and Murrumbena roads to the Murrumbena Railway Station, thence via Murrumbena-road, Dandenong-road and Chadstone Centre main causeway to the appointed stands Nos. 1 and 7, to set down only, and thence to stands Nos. 10 and 4 to pick up only, returning via same route. (On journeys to Chadstone Centre passengers may be set down anywhere *en route*, but no passengers shall be picked up nearer to the Chadstone Centre than the corner of Blackwood-street and Murrumbena-road, and on journeys from the Chadstone Centre passengers may be picked up anywhere *en route* but shall not be set down nearer to the Chadstone Centre than the corner of Blackwood-street and Murrumbena-road.) *Note.*—The applicant is at present operating on the above route under temporary authority and now desires that the temporary authority be cancelled and the conditions written as a permanent condition of his licences.

BELL-STREET BUS CO. PTY. LTD., 324 Bell-street, Preston; 1 commercial passenger vehicle, with large seating capacity, to operate as a metropolitan route omnibus on the following route:—*Heidelberg—Banyule Estate*: Commencing at the corner of Burgundy and Jifka streets, Heidelberg, to Banyule Estate. (Service to commence when road conditions suitable and the route to be operated as an extension of Route No. 6A (Heidelberg—Glenroy).) (Sections, fares and time-tables to be determined.)

CUNNINGHAM, K. H., 24 Kitchener-street, Pascoe Vale; application for permit authority to operate any one M.O. licensed vehicle, Route No. 145A, for the carriage of parishioners only to and from their home addresses situated in the East Keilor and Tullamarine areas from and to St. Christopher's Parish Church, Roberts-road, Airport West, under contract to St. Christopher's Church.

Time-table (Sundays Only).

Depart East Keilor 9 a.m.
 Depart Tullamarine 10 a.m. (returning after church service).

APPLICATIONS for renewal of licences by persons listed hereunder to operate under the same terms and conditions from the date of expiry.

Name and Address; Licence No.; Classification; Date of Expiry.

CUNNINGHAM, K. H., 24 Kitchener-street, Pascoe Vale; M.O.Sub.38, M.O.265; metropolitan omnibus on Route No. 145A (Essendon Airport—Airport West—Niddrie); 6th June, 1963.

CHANCE, L. J., 110 Balcombe-road, Mentone; C.T.693, C.T.704; country taxi-cab, Mentone; 19th June, 1963.

WEINBERG, A., PTY. LTD., Post Office, Box 40, West Footscray; T.P.179; temporary passenger licence; 12th April, 1963.

SAVAGE, S. P. (trading as Savage's Transport, Servile, Eildon Weir; T.S.464; school service; 24th June, 1963.

APPLICATIONS for metropolitan taxi-cab licences by the persons listed hereunder in respect of commercial passenger vehicles with seating capacity for five persons:—

Name and Address.

FLYNN, W. V., 166 Johnston-street, Fitzroy.

QUINN, J. T., Malakoff-street, East St. Kilda.

FIELD, L. V., 7 Tamar-street, Ringwood.

HEGYI, F., 1 South-street, Glenroy.

GRUBER, F., 4 Power-street, Hawthorn.

VASSILOU, P., 317 George-street, Fitzroy.

DUNCAN, N. F., 44 Kirby-street, East Reservoir.

SMITH, T. J. J., 67 Clematis-avenue, North Altona.

KASSAPIDIS, G., 86 Palmerston-street, South Melbourne.

WARNICK, J. S., 4 Gainsborough-road, Mentone.

BRADSHAW, L., 146 Thomas-street, East Brighton.

JENKIN, W., 27 Stephen-street, West Preston.

LACEY, P., 397 St. George's-road, Thornbury.

BRIEN, S., 3 Argyle-street, Moonee Ponds.

NEIL, J. H., 48 Kennedy-street, Glenroy.

WILSON, R. R., 10 Pakington-street, Kew.

McVICAR, A. J., 63 Inkerman-street, St. Kilda.

TISCHER, W. R., 128 Raglan-street, East Preston.

CAROLLO, R. M. P., 3 Ramsay-avenue, North Kew.

KLUGER, H. K., Flat 2, 32 Manningtree-road, Hawthorn.

DUNHAM, K., 50 Callander-road, Noble Park.

JACKSON, E. L., 7 Cynga-street, East Preston.

RATEL, M. EL., 150 Bent-street, Northcote.

VULETICH, A. M., 5 Asling-street, Preston.

DONALDSON, D. McC., 13 Austin-avenue, Elwood.

STOCKER, R. S., 109 Heidelberg-road, Clifton Hill.

PARSONS, C. J., 17 Munster-avenue, Carnegie.

MICALLEF, P., 67 Winifred-street, Oak Park.
 TWOMEY, F. T., 48 Rayment-street, Alphington.
 OLDROYD, R. H., 41 Acheron-avenue, Reservoir.
 NEW, H. G. V., 54 Victory-road, Airport West.
 LAURIE-RHODES, A. K., 117 Dendy-street, Brighton.
 BARCLAY, R. G., 27 Hardwicke-street, Balwyn.
 BROOKS, A. W. M., 8 Barwon-avenue, Reservoir.
 NEEDHAM, J., 38 Erin-street, West Preston.
 ROWLAND, J., 20 Davis-street, Kew.
 ANDREWS, V. L., 92 Rossmoynne-street, Thornbury.
 STEWART, W. C. I., 42 Wales-street, West Heidelberg.
 ILIAS, V., 26 Nelson-road, South Melbourne.
 MCINNES, E. J., Flat 2, 2 Blamey-street, Ascot Vale.
 JOLLIFFE, F. K., 30 Clifton-street, Richmond.
 REPPENHAGEN, K., 70 Wingrove-street, Alphington.
 MAGUIRE, R. H., 184 Sylvan-grove, Pascoe Vale.
 SHARPE, A. W., 48 Justin-avenue, Glenroy.
 GIORNO, C., 142 Park-street, Abbotsford.
 REKER, R. G., 148 Alma-road, East St. Kilda.
 GOLDSZTAIN, A., 48 Amess-street, North Carlton.
 WHITE, R. A., 14 Devon-road, Pascoe Vale.
 EDWARDS, F. W. G., 97 Shorts-street, North Coburg.
 WILSON, J. G., 8 Yaralla-road, South Oakleigh.
 KAKONYI, L., 17 Weir-street, Balwyn.

APPPLICATIONS for metropolitan private hire car licences by the persons listed hereunder, in respect of commercial passenger vehicles with seating capacity for five persons, to operate under composite conditions from an approved depot in zone set out opposite their names:—

Name and Address; Zone.

WILSON, J. G., 8 Yaralla-road, South Oakleigh; "C".
 WHITE, R. A., 14 Devon-road, Pascoe Vale; "J".
 GOLDSZTAIN, A., 48 Amess-street, North Carlton; "K".
 TRON, S. B., 22 Anderson-street, Pascoe Vale South; "J", "H".
 ROWLAND, J., 20 Davis-street, Kew; "E".
 TOOMEY, J. P., 42 Cathcart-street, Maidstone; "J", "N".
 LANGE, M. A., 15 Mansfield-avenue, North Sunshine; "K".
 HIDDLESTON, G. B., 15 Radnor-street, Camberwell; "E".
 MORGAN, W. W., 66 Dunloe-avenue, Box Hill; "T".
 OLDROYD, R. H., 41 Acheron-avenue, Reservoir; "H", "G".
 DONALDSON, D. McC., 13 Austin-avenue, Elwood; "A".
 SMITH, A. R., 56 Orchard-crescent, North Box Hill; "E", "G".
 KLUGER, H. K., Flat 7, 32 Manningtree-road, Hawthorn; "J", "A".
 ANDREWS, V. L., 92 Rossmoynne-street, Thornbury; "N".
 HARVEY, L. S., 380 Station-street, Lalor; "H", "G".
 SMITH, C. W., 255 Springfield-road, Nunawading; "T".

Commercial Goods Vehicles Act.

TRANSPORT REGULATION BOARD.

NOTICES OF PUBLIC HEARINGS.

NOTICE is hereby given that the applications made by the persons named below for licences to operate the commercial goods vehicles on the route or routes, or in the manner set out opposite their names, will be held at a time and place to be communicated to the persons concerned:—

Name and Address; Nature of Application.

BELL, S. J., & W. J., Staywood Park, Wangoom; application to vary the conditions of licence No. D.A.47283, by adding to the existing conditions, "throughout the State of Victoria, in the course of business as 'a primary producer'—own goods".
 BROWN'S, JAS., GENERAL CLEANING CO. PTY. LTD., 367 High-street, Kew; 1 commercial goods vehicle (7 cwt.) to operate, in the course of business as "cleaning contractor"—(a) within a radius of 50 miles from the applicant's own premises at Kew—own goods, (b) throughout the State of Victoria—tools of trade, cleaning gear, equipment and materials incidental to own contracts, (c) carpets, suites and furnishings for cleaning at own premises and for subsequent return to customers.
 BYRON, L. H., 7 Conway-street, Dandenong; 1 commercial goods vehicle (120 cwt.) to operate within a radius of 70 miles of the premises of Atlas Products (Vic.) Pty. Ltd., solely on behalf of the said company—roofing tiles, roof battens and tile fixing materials.
 CARLTON & UNITED BREWERIES LTD., 16 Bouverie-street, Carlton; 8 commercial goods vehicles (8 cwt. each) and 5 commercial goods vehicles (7 cwt. each) to operate throughout the State of Victoria, in the course of business as "brewers" for the purpose of advertising and sales promotion—advertising and display materials, tools, and for the collection and replacement of damaged or unsaleable products.

CEMENT LININGS PTY. LTD., 462 St. Kilda-road, Melbourne; 1 commercial goods vehicle (115 cwt.) to operate—(a) within a radius of 50 miles from own premises at Richmond—own goods, (b) throughout the State of Victoria—own tools of trade and equipment incidental only to own contracts, (c) within a radius of 20 miles from the site of any project currently engaged upon or from the railway station nearest thereto—materials for use on such project.

CLARK, J. H., 19 Hindmarsh-street, Dimboola; application to vary the conditions of existing licence Nos. D.A.17176 and D.A.17176/2, by deleting paragraphs (a) and (b) from present conditions and adding in lieu "from Country Roads Board crusher and pits on Promonal-road, Hall's Gap, to places situate within a radius of 50 miles of the main post office at Horsham—gravel and screenings".

CHOCHRANE BROS. PTY. LTD., Drouin-road, Poowong; 1 commercial goods vehicle (130 cwt.) to operate—(a) within a radius of 50 miles of the post office at Poowong—plant the property of the applicant and required by him for use in connexion with the construction or maintenance or some specific, existing or proposed road, street, footpath, bridge, pier, wharf, weir or channel and also the following materials, viz., metal, stones, screenings, ashes, gravel, sand and earth, (b) within a radius of 20 miles from the site of any construction or maintenance work performed pursuant to paragraph (a) above, or from the railway station nearest thereto—any other materials required for such work, (c) within a radius of 20 miles from the post office at Poowong—general goods excluding any plant or materials carried or to be carried pursuant to paragraphs (a) and (b) above.

COLLINS, W. M., & G. D., PTY. LTD., Rodgers-street, Yarram; 1 commercial goods vehicle (90 cwt.) to operate—(a) from forest landings within a radius of 50 miles of Yarram to own sawmill at Yarram—logs, (b) to consignees within a radius of 50 miles of own sawmill at Yarram—sawn timber.

COOPER, N. J., Thornton; 1 commercial goods vehicle (249 cwt.) to operate—(a) from Caltex Oil Co. Pty. Ltd.'s depot at Spotswood to consignees within an area bounded by the Townships of Montrose, Monbulk, Gembrook and Fern Tree Gully—petroleum products in bulk and prescribed types of containers and empty return containers, (b) from Caltex Oil Co. Pty. Ltd.'s depot at Spotswood to consignees within an area bounded by Lilydale, Healesville, Marysville, Eildon, Merton, Kerrisdale and Yea—petroleum products in bulk and prescribed types of containers and empty return containers.

FORSHAW, H. & K., 7 Alexander-street, East St. Kilda; 1 commercial goods vehicle (8 cwt.) to operate throughout the State of Victoria, in the course of business as "typewriter mechanic" for the purpose of servicing and repairing typewriters, adding machines and calculators—tools of trade, spare parts, machines for repair, having been repaired and for urgent replacement and materials incidental to servicing.

FOX, A. E., 28 Royal-avenue, Essendon North; 1 commercial goods vehicle (8 cwt.) to operate—(a) to operate within a radius of 50 miles of own premises at Moonee Ponds, in the course of business as "piano tuners and radio and electrical retailers"—own goods, (b) to operate throughout the State of Victoria as "piano tuners and dealers"—tools of trade, pianos for repair or having been repaired, and pianos for demonstration.

FREGON, L. D., & J. A. GARDNER (trading as Fregon and Gardner), Box 9, Oakleigh; 1 commercial goods vehicle (107 cwt.) to operate within a radius of 70 miles from the premises of the New Gamble Brick and Quarrying Co. Pty. Ltd. at Oakleigh—bricks on behalf of the said company.

GIBSON KELITE CHEMICALS LTD., 350 Reserve-road, Cheltenham; 2 commercial goods vehicles (11 cwt. each) to operate, in the course of business as "manufacturing chemists"—(a) within a radius of 50 miles from own premises at Cheltenham—own goods, (b) throughout the State of Victoria for the purpose of operating the vehicle as a traveller's unit—samples, display and advertising materials with the ability also to collect and carry empty return containers having been initially used for the forward consignment of own goods by rail.

HILLGROVE, A. D., CONSTRUCTIONS PTY. LTD., 185 Lygon-street, Carlton; 1 commercial goods vehicle (11 cwt.) to operate throughout the State of Victoria, in the course of business as "earth-moving contractors" for the purpose of supervising own contracts and servicing own equipment—tools of trade, spare parts and materials incidental to such servicing.

INGLETON, L. I., Cherokee, via Romsey; 1 commercial goods vehicle (137 cwt.) to operate—(a) logs from private property in the Cherokee Creek area to L. I. Ingleton's sawmill at Cherokee Creek and to sawmills in the metropolitan area, (b) sawn timber from L. I. Ingleton's sawmill at Cherokee Creek, via Romsey to consignees in the metropolitan area, (c) own tractor to forest landings within a radius of 20 miles of L. I. Ingleton's sawmill at Cherokee Creek.

J.D.H. CONSTRUCTIONS PTY. LTD., 132 Parfitt-road, Wangaratta; application to vary the conditions of existing licences Nos. D.A.46786 and D.A.46786/1, by deleting paragraph (a) and adding in lieu as paragraph (a) within a radius of 175 miles from the post office at Wangaratta under contract to the Country Roads Board—tools of trade, bridge building plant and equipment.

JENNINGS, C. J. & C. G., Hygeia-street, Rye; 4 commercial goods vehicles (131, 157, 157 and 129 cwt.) to operate—(a) within a radius of 20 miles from the post office situate at Rye—general goods, (b) within a radius of 50 miles from the aforesaid post office, (i) sand and gravel for resurfacing tennis courts and driveways, (ii) soil for gardens and nurseries, (c) from Bayview Quarries at Berwick to Rye—screenings.

LEW, HYMAN, 15 Ursa-street, North Balwyn; 1 commercial goods vehicle (10 cwt.) to operate in the course of business as a stall holder—(a) within a radius of 25 miles from G.P.O., Melbourne—own equipment and footwear, (b) from Melbourne to Warragul and return on market days only—own equipment and footwear.

FLOOR TREATMENTS PTY. LTD. (trading as Magikist Carpet Cleaners), 367 High-street, Kew; 1 commercial goods vehicle (10 cwt.) to operate in the course of licence holder's business as "cleaning contractor"—(a) within a radius of fifty (50) miles from the licence holder's own premises at Kew—goods connected with own business, (b) throughout the State of Victoria—tools of trade, cleaning gear, equipment and materials incidental to own contracts, (c) carpets, suites and furnishings for cleaning at own premises and for subsequent return to customers.

MALAIUSKI, W., 98 Anderson-street, Heyfield; 1 commercial goods vehicle (139 cwt.) to operate from bush sites within a radius of 25 miles of the Australian Paper Mill, at Maryvale—pulpwood.

MITTING, F. E., 374 Station-street, Chelsea; 1 commercial goods vehicle (109 cwt.) to operate throughout the State of Victoria in the course of business as "agricultural contractor" for the purpose of dam and channel cleaning—own dragline.

PATERSONS PTY. LTD., 152 Bourke-street, Melbourne; application to vary the conditions of existing licence No. D.A.1782/48 by deleting—"within a radius of 50 miles from the chief post office in the City of Ballarat" and adding in lieu "within a radius of 50 miles from the post office at Shepparton."

PERMEWAN WRIGHT LTD., Station-street, Koo-Wee-Rup; application to vary the conditions of existing licence No. D.A.1899/2 by adding to existing conditions—From the Shell Co. of Aust. Ltd.'s depot at Newport, to own depot at Koo-Wee-Rup—petroleum products in bulk and in prescribed types of containers and empty return containers and the delivery of bulk petroleum to the Townships of San Remo and Wonthaggi.

SIMPSON DISTRIBUTORS LTD., 3 Hoddle-street, Collingwood; 1 commercial goods vehicle (11 cwt.) to operate within a radius of one hundred (100) miles from own premises at Collingwood for the purpose of repairing and installing washing machines and electric stoves—washing machines and stoves for repair or having been repaired and for installation—tools of trade, spare parts and materials incidental thereto.

TUTT-BRYANT (VIC.) PTY. LTD., 383 Williamstown-road, Yarraville; 1 commercial goods vehicle (32 cwt.) to operate throughout the State of Victoria for the purpose of servicing and maintaining tractors and farm machinery in the course of business as engineers—tools of trade, spare parts and materials incidental to own servicing contracts.

VICKERS, C. E., Curdie Vale; 1 commercial goods vehicle (340 cwt. approximately) to operate within the Shires of Warrnambool and Heytesbury in the course of business as "earthmoving and agricultural contractor"—tools of trade, earthmoving and agricultural equipment incidental to own contracts.

VEARING, D. (trading as Watermore Boring), 181A O'Heas-street, North Coburg; 1 commercial goods vehicle (10 cwt. and 30 cwt. trailer) to operate throughout the State of Victoria in the course of business as "water boring contractor"—own boring equipment, tools of trade incidental to own contracts.

NOTICE is hereby given that the applications made by the persons named below for renewal of licence to operate the commercial goods vehicles on the route or routes, or in the manner set out opposite their names from the date of expiry as shown in each case, will be heard at a time and place to be communicated to the persons concerned.

Name and Address; Present Franchise; Licence Number; Date of Expiry.

BROWN, W. C., Green Hills Hotel, Condah; 1 commercial goods vehicle (90 cwt.) to operate—(a) within a radius of 20 miles from the Condah Post Office—general goods, (b) within a radius of 50 miles from the Condah Post Office—licensee's own goods in the course of his business as "licensed victualler"; D.A.36226; 16th June, 1963.

BUNDY, H. P., 38 Wellington-avenue, Blackburn; 1 commercial goods vehicle (15 cwt.) to operate in the course of business of the licence holder as "builder"—(a) within a radius of fifty (50) miles from own premises at Blackburn—own goods, (b) throughout the State of Victoria—own tools of trade only, (c) within a radius of twenty (20) miles from any project currently engaged upon by the licence holder—own goods and materials; D.A.36846; 27th July, 1963.

CLOSTER, L. J. D., 6 Tyrrel-street, Box Hill; 1 commercial goods vehicle (138 cwt.) to operate—(a) within a radius of 25 miles from the post office situate at the corner of Bourke and Elizabeth streets, in the City of Melbourne—general goods, (b) within a radius of 70 miles of the premises of Daniel Robertson, at Nunawading—tiles, battens and tile fixing materials on behalf of the said company; D.A.36641; 20th July, 1963.

CONTESCO PTY. LTD., Box 52, Mentone; 1 commercial goods vehicle (14 cwt.) to operate throughout the State of Victoria for the purpose of supervising licensee's own building contracts—tools of trade and odd small items of material for repair or completion of the said contracts; D.A.35384; 27th April, 1963.

COVER, R. W. J., Kosyadt-street, Nathalia; 1 commercial goods vehicle (93 cwt.) to operate within a radius of 90 miles of the post office at Wangaratta—as a water spraying unit; D.A.35900; 27th July, 1963.

CREEK, H. W., & SONS PTY. LTD., 319 Middleborough-road, Box Hill; 1 commercial goods vehicle (74 cwt.) to operate throughout the State of Victoria, in the course of business of the holders of this licence as "heating, ventilating and air conditioning engineers"—tools of trade, spare parts and ductwork incidental to the completion of licensees' own contracts; D.A.37480/2; 16th June, 1963.

CRISP, L. J., & A. IRWIN (trading as Crisp and Irwin), Post Office Box 164, Sea Lake; 1 commercial goods vehicle (111 cwt.) to operate, in the course of business of the holders of this licence as "furniture retailers and petroleum agents"—as follows—(a) within a radius of 20 miles from the post office at Sea Lake—licensees' own goods, (b) within a radius of 50 miles from the post office at Sea Lake and to and from the Township of Torrita, petroleum products in prescribed types of containers and empty return containers on behalf of B.P. Australia Ltd.; D.A.44503; 20th July, 1963.

CULLEN, F. C., 1 Hindon-street, Blackburn; 1 commercial goods vehicle (8 cwt.) to operate throughout the State of Victoria for the purpose of servicing and maintaining refrigerators—tools of trade, spare parts and materials incidental to licensees' own contracts; D.A.924; 17th July, 1963.

CURLEY, N. B., 122 West-street, Glenroy; 1 commercial goods vehicle (15 cwt.) to operate throughout the State of Victoria, in the course of business as a "hawker"—own clothing. *Special Condition.*—It is also a condition of this licence that any of the goods carried for resale shall not be supplied to retail stores; D.A.21768; 11th July, 1963.

DOBBYN, H. H., & SON, 42 Walnut-avenue, Mildura; 1 commercial goods vehicle (15 cwt.) to operate—(a) throughout the State of Victoria—tools of trade, spare parts and materials incidental to the tuning and repair of pianos, (b) throughout the State of Victoria—one piano for demonstration purposes or for possible sale; (c) throughout the State of Victoria for the purpose of servicing and maintaining electronic organs and television receivers—tools of trade, spare parts and materials incidental thereto with the ability to carry one electronic organ for demonstration purposes or for possible sale; D.A.36364; 22nd June, 1963.

- FULTON, W. T., Howard-street, Lorne; 1 commercial goods vehicle (11 cwt.) to operate within a radius of 50 miles from the post office at Lorne, in the course of licensee's business as "television mechanic" for the purpose of installing, servicing and maintaining television equipment—tools of trade, spare parts and materials incidental to such installation and servicing work; D.A.36607; 20th July, 1963.
- GRIFFITHS, R. W., 339 Sussex-street, Pascoe Vale; 1 commercial goods vehicle (102 cwt.) to operate within a radius of 50 miles from the post office situated at the corner of Bourke and Elizabeth streets in the City of Melbourne, but excluding any operations to or from Geelong—aerated waters and empty returns on behalf of Taraxale Brewing Co.; D.A.35500; 20th July, 1963.
- GUYETT, E. J., & SONS, 224 Timor-street, Warrnambool; 1 commercial goods vehicle (9 cwt.) to operate throughout the State of Victoria, in the course of the licence holder's business as "funeral directors"; D.A.36333; 22nd June, 1963.
- HAYLOCK, H., & E., 25 Gipp-street, Port Fairy; 1 commercial goods vehicle (252 cwt.) to operate—(a) from fishermen's residences or premises situated at the Townships of Portland and Port Fairy to the City of Melbourne—fish and fishermen's gear for repair, (b) from the City of Melbourne to registered fishermen or members of any Fishermen's Association residing in the Townships of Portland and Port Fairy—fish boxes and supplies for use in fishing or the processing of fish only, (c) from and to the City of Melbourne and from the Townships of Portland and Port Fairy—those goods only which are specified in the Third Schedule of the *Commercial Goods Vehicles Act 1953*; D.A.1276; 30th July, 1963.
- HILLGROVE, A. D., Watchem-road, Birchip; 1 commercial goods vehicle (42 cwt.) to operate throughout the State of Victoria, in the course of business as "earth-moving contractor"—own earth-moving machinery, equipment, spare parts and fuel for use in own machinery; D.A.1302/3; 24th November, 1962.
- HOUGH, J. A., Box 123, Sea Lake; 1 commercial goods vehicle (34 cwt.) to operate within a radius of 50 miles from the post office at Sea Lake, in the course of business as "sanitary contractor"; D.A.21776; 11th July, 1963.
- HURLE, M. J., 275-277 Campbell-street, Swan Hill; 1 commercial goods vehicle (30 cwt.) to operate between Swan Hill and Ouyen, via Nyah West, Chinkapook and Manangatang for the carriage of general goods with the ability to carry not more than two passengers; T.D.A.42953; 9th July, 1963.
- HURLE, M. J., 275-277 Campbell-street, Swan Hill; 1 commercial goods vehicle (56 cwt.) to operate between Swan Hill and Hopetoun, via Ultima, Sea Lake and Woomelang for the carriage of general goods with the ability to carry not more than two passengers; T.D.A.42953/1; 9th July, 1963.
- JAMES, E. O., 80 Eleventh-street, Mildura; 1 commercial goods vehicle (259 cwt.) to operate—(a) within a radius of 20 miles from the post office in the City of Mildura—general goods, (b) from the City of Mildura to Soldier Settlement and irrigation blocks within a radius of 50 miles from the post office in the City of Mildura—concrete irrigation pipes; D.A.27031/2; 22nd June, 1963.
- KENNEADY, R. S., Wongarra, via Geelong; 1 commercial goods vehicle (123 cwt.) to operate—(a) within a radius of 20 miles from the Wongarra Post Office—general goods, (b) from or to places situated within the radius defined in paragraph (a) above, to or from places outside that radius, but wholly within a radius of 50 miles from the Wongarra Post Office—livestock; D.A.36474; 27th July, 1963.
- KLEMM, C. J., Brucknell-road, Timboon; 1 commercial goods vehicle (80 cwt.) to operate—(a) within a radius of 50 miles from the post office at Timboon—plant the property of a contractor and required by him for use in connexion with the construction or maintenance of some specific, existing or proposed road, street, footpath, bridge, pier, wharf, weir or channel, and also the following materials, viz., metal, stones, screenings, ashes, gravel and sand, (b) within a radius of 20 miles from the site of any construction or maintenance work performed pursuant to paragraph (a) above, or from the railway station nearest thereto—any other materials required for such work, (c) within a radius of 20 miles from the post office at Timboon—general goods, excluding any plant or materials carried or to be carried pursuant to paragraphs (a) and (b) above; D.A.36798; 27th July, 1963.
- THE MANUFACTURERS' BOTTLE COMPANY OF VICTORIA PTY. LTD., 559 Swanston-street, Carlton; 1 commercial goods vehicle (191 cwt.) to operate from the premises of the Carlton & United Breweries Ltd. situated in the City of Melbourne to the premises of the Carlton & United Breweries Ltd. situated in the City of Geelong—partly processed beer in insulated bulk tanker-trailer; D.A.1562/1; 13th July, 1963.
- MORRISON, A. K., 102 Church-street, Traralgon; 2 commercial goods vehicles (229 and 228 cwt.) to operate—(a) within a radius of 20 miles from the post office at Traralgon—general goods, (b) from pits situated in the Longford area to cement works at Traralgon—limestone rock, (c) from the Township of Traralgon to the Township of Longford—brown coal, (d) from pits situated in the Stratford area to consignees at Traralgon—sand and screenings; D.A.21699/1, D.A.21699; 11th July, 1963.
- Fox, R. (trading as Macarthur Transport Co.), High-street, Macarthur; 1 commercial goods vehicle (79 cwt.) to operate—(a) within a radius of 20 miles from the post office at Macarthur—general goods, (b) from and to places situated within a radius of 10 miles from the post office at Macarthur, to and from townships which are situated on the main railway-lines between Warrnambool and Port Fairy, Warrnambool and Hamilton, and Portland and Hamilton respectively—general goods; D.A.1097; 30th July, 1963.
- MCDOWELL, J. W., 93 Wawunna-road, Horsham; 1 commercial goods vehicle (10 cwt.) to operate throughout the State of Victoria in the course of business as "electrical contractor"—tools of trade, plant and materials for use at licensee's own contracts; D.A.1676; 30th July, 1963.
- McKIMMIE, D. A. D., 42 Park-street, South Melbourne; 1 commercial goods vehicle (12 cwt.) to operate in the course of business of the holder of this licence as "wholesale clothing distributor"—(a) within a radius of 50 miles from own premises at South Melbourne—licensee's own goods, (b) throughout the State of Victoria—samples with the ability to leave a sample if required; D.A.36703; 27th July, 1963.
- NASH, A. T., Lismore-road, Skipton; 1 commercial goods vehicle (80 cwt.) to operate throughout the State of Victoria in the course of licensee's business as "master plumber"—galvanized corrugated water tanks and galvanized corrugated tanks in sections manufactured by the licensee for installation at country centres, also tools of trade and fittings for use on licensee's own contracts only; D.A.21970; 4th July, 1963.
- NEWMAN, V. J., "Sunny Hills", Molesworth; 1 commercial goods vehicle (105 cwt.) to operate—(a) within the Shire of Minhamite—plant the property of a contractor and required by him for use in connexion with the construction or maintenance of some specific, existing or proposed road, street, footpath, bridge, pier, wharf, weir or channel, and also the following materials, viz., metal, screenings, ashes, gravel, stones and sand, (b) within a radius of 20 miles from the site of any construction or maintenance work performed pursuant to paragraph (a) above, or from the railway station nearest thereto—any other materials required for such work; D.A.36704; 27th July, 1963.
- PILKINGTON BROTHERS (AUST.) LTD., Melbourne-road, North Geelong; 1 commercial goods vehicle (206 cwt.) to operate between the premises of the holders of this licence at Geelong and the premises of General Motors-Holden's Ltd., at Dandenong, and places en route—licensee's own safety glass in crates for use in motor cars and empty return crates, in the course of business of the licence holders as "glass manufacturers"; D.A.36761; 13th July, 1963.
- SAYER & Co. INCORPORATED, 51 Hobson's-road, Kensington; 1 commercial goods vehicle (71 cwt.) to operate—(a) within a radius of 50 miles of own premises at Laverton in the course of business as "smallgoods manufacturers"—own goods, (b) throughout the State of Victoria in the course of business as "tallow, fertilizer and sausage casing manufacturers"—slaughter house offal; D.A.1991; 11th July, 1963.
- SIEMENS HENLEY PTY. LTD., 116 Leicester-street, Carlton; 1 commercial goods vehicle (64 cwt.) to operate throughout the State of Victoria in the course of business as "electrical contractors" for the purpose of servicing, maintaining and installing electrical devices—tools of trade, spare parts and materials incidental to own contracts; D.A.21711/1; 11th July, 1963.
- STEVENS, L. S., Box 17, Ararat; 1 commercial goods vehicle (261 cwt.) to operate throughout the State of Victoria—tools of trade, equipment and materials incidental to licensee's own contracts in the course of his business as "dam sinking contractor"; D.A.35775; 27th July, 1963.
- THOMSON, G. J. & E. A., Post Office, Box 121, Shepparton; 1 commercial goods vehicle (7 cwt.) to operate—(a) from the City of Shepparton to newsagents at Shepparton East, Lemnos, Congupna-road, Tallygaroopna,

Wunghnu, Numurkah and Nathalia on Mondays, Tuesdays, Wednesdays and Fridays only of each week—newspapers, (b) from and to the City of Shepparton to and from Shepparton East, Lemnos and Nathalia only—small parcels, (c) within a radius of 20 miles from the post office at Shepparton—general goods; D.A.35796; 4th May, 1963.

TURNER, A. J., Altona; 1 commercial goods vehicle (134 cwt.) to operate—(a) within a radius of 25 miles from the post office situate at the corner of Bourke and Elizabeth streets in the City of Melbourne—general goods, (b) from sand pits situated in the Bacchus Marsh district to the City of Melbourne—sand; D.A.36694; 27th July, 1963.

TURNER, T. E., 191 Mitchell-street, Bendigo; 1 commercial goods vehicle (10 cwt.) to operate throughout the State of Victoria, but excluding operations between the City of Bendigo and the City of Melbourne, in the course of business as "electrical contractor"—tools of trade, materials and equipment incidental to licensee's own contracts; D.A.21625; 4th July, 1963.

WILLIAMSON, K. N., 9 Park-close, Vermont; 1 commercial goods vehicle (120 cwt.) to operate—(a) within a radius of 20 miles from the post office at Vermont—general goods; (b) within a radius of 70 miles from the premises of Wunderlich Pty. Ltd., at Vermont—tiles, battens and tile fixing materials on behalf of the said company; D.A.36730; 27th July, 1963.

WINZAR, N. S., Uley-street, Bendigo; 1 commercial goods vehicle (237 cwt.) to operate—(a) within a radius of 50 miles from the chief post office in the City of Bendigo—plant, the property of a contractor and required by him for use in connexion with the construction or maintenance of some specific, existing or proposed road, street, footpath, bridge, pier, wharf, weir or channel and also the following materials, viz., metal, stones, screenings, ashes, gravel and sand, (b) within a radius of 20 miles from the site of any construction or maintenance work performed pursuant to paragraph (a) above, or from the railway station nearest thereto—any other materials required for such work, (c) within a radius of 25 miles from the chief post office in the City of Bendigo—general goods excluding any plant or materials carried or to be carried pursuant to paragraphs (a) and (b) above; D.A.21115; 11th July, 1963.

TOW TRUCK RENEWALS.

Name and Address; Present Franchise; Licence No.; Date of Expiry.

BENTLEY, A. H. (trading as Bentleys Motors), Forest-street, Castlemaine; 1 commercial goods vehicle (64 cwt.) to operate within a radius of 100 miles from the post office at Castlemaine as a tow truck for the purpose of lifting and carrying or towing and/or repairing wrecked or disabled vehicles—tools of trade spare parts and materials incidental thereto; D.A.14976; 29th June, 1963.

INNES, GEO. R. & SONS, 411-417 Hargreaves-street, Bendigo; 1 commercial goods vehicle (66 cwt.) to operate within a radius of 100 miles of the chief post office in the City of Bendigo as a tow truck for the purpose of lifting and carrying or towing and/or repairing wrecked or disabled vehicles—tools of trade spare parts and materials incidental thereto; D.A.1349/2; 22nd June, 1963.

YOUNG, K. J., High-street, Melton; 1 commercial goods vehicle (40 cwt.) to operate as a tow truck throughout the State of Victoria for the purpose of lifting and carrying or towing and/or repairing wrecked or disabled vehicles—tools of trade, spare parts and materials incidental thereto; D.A.19067; 28th February, 1963.

NOTICE is hereby given that the application made by the person named below for renewal of tow truck licence with variation, Number D.A.34865, expiring 15th December, 1962, to operate the commercial goods vehicle on the route or routes or in the manner set out opposite the name will be heard at a time and place to be communicated to the person concerned.

Name and Address; Present Franchise; Variation Required.

MAINLINE MOTOR Co., 2 Hume-street, Huntingdale; 1 commercial goods vehicle (7 cwt.) and a specially constructed trailer (26 cwt.) to operate throughout the State of Victoria as a tow truck for the purpose of repairing or towing disabled or wrecked vehicles; by deleting present conditions and adding in lieu—throughout the State of Victoria for the purpose of lifting and carrying or towing, repairing any/or disposing of disabled or wrecked motor vehicles from garage

to garage or from premises to licence holder's premises in the course of business as a buyer and repairer of wrecked motor vehicles of behalf of insurance companies or other interested parties—disabled or wrecked motor vehicles—tools of trade, spare parts and materials incidental thereto, subject to the condition that the vehicle shall not be used to tow away any wrecked or damaged vehicle from the scene or area of collision or point of impact at which the damage was caused to any such vehicle and that all towing pursuant to this licence shall be confined wholly to the subsequent disposal or repair of such vehicle after its initial towing to a garage by a properly authorized tow truck operator.

Notice of any objection should be forwarded to reach the Secretary of the Board, not later than Wednesday, 15th May, 1963.

B. P. KAY,
Secretary.

Exhibition Buildings, Rathdowne-street, Carlton, N.3,
1st May, 1963.

Forests Act 1958 (No. 6254).

DECLARATION OF PROHIBITED PERIOD.

IN pursuance of the powers conferred by section 3 of the *Forests Act 1958*, I, Lindsay Hamilton Simpson Thompson, Her Majesty's Minister of Forests in the State of Victoria hereby declare the period commencing at midnight between the first and second days of May, 1963, and ending at midnight between the seventeenth and eighteenth days of May, 1963, to be a prohibited period in respect to any fire-protected area (other than a State forest or national park) situated in the municipalities specified in the Schedule hereto.

SCHEDULE.

The Shires of Glenelg, Kowree, Portland.

L. H. S. THOMPSON,
Minister of Forests.

1963—Victoria.

THE STATE SAVINGS BANK OF VICTORIA.

GENERAL ORDER No. 65.

THE Commissioners of the State Savings Bank of Victoria (hereinafter called "the Commissioners"), in pursuance and by virtue of the power in that behalf contained in the *State Savings Bank Act 1958*, do hereby order and direct that on and after the 1st day of May, 1963, the rates of interest payable by the Commissioners, pursuant to the provisions of Division 2 of Part II. of Act No. 6379, shall be as follows:—

- To friendly societies and charitable societies within the meaning of section 39 of the *State Savings Bank Act 1958*, trade unions within the meaning of section 3 of the *Trade Unions Act 1958*, and societies, institutions or associations not formed for the purpose of acquiring pecuniary profit or gain—Three pounds per centum per annum on deposits of not less than One pound and not more than Three thousand pounds, and One pound ten shillings per centum per annum on those portions of deposits which are in excess of Three thousand pounds.
- To the Workers Compensation Board on deposits of not less than One pound in its Common Fund Account and the Public Trustee on deposits of not less than One pound in his Common Fund Account and his Drawings Account—Three pounds per centum per annum.
- To all other depositors (except in respect of accounts which may be drawn on by cheque, on which accounts no interest shall be payable)—Three pounds per centum per annum on deposits of not less than One pound and not more than Three thousand pounds.

Given under our hands and seal of office at our office in the City of Melbourne, this twenty-fourth day of April, One thousand nine hundred and sixty-three.

W. L. MOSS
R. G. HOBAN
A. T. SMITHERS
J. M. ANDERSON
O. R. CARLSON
E. W. COATES
The Commissioners
of the State
Savings Bank
of Victoria.
T. E. HALL, General Manager.
H. E. TORRENS, Secretary.

Marriage Act 1958.

MINISTERS OF RELIGION REGISTERED TO CELEBRATE MARRIAGES IN VICTORIA.

IT is hereby notified that in pursuance of the provisions of the *Marriage Act 1958* (No. 6306), sec. 11, the under-mentioned Officiating Ministers of Religion have been registered at this Office for the celebration of marriages in Victoria:—

Number in Register.	Name.	Designation.	Denomination.	Residence.	Date of Registration.
12868	Clark, Francis Joseph ..	Minister ..	Presbyterian ..	48 Grange-road, Carnegie ..	2.4.63
12869	Mudford, Archie Clement ..	Minister ..	Churches of Christ ..	117 Mount Korong-road, California Gully, Eaglehawk ..	2.4.63
12870	Williams, George Ross ..	Minister ..	Presbyterian ..	7 Derby-street, Camberwell ..	2.4.63
12871	Brady, Oliver John ..	Priest ..	Church of England ..	Flat 12A, 78 Queens-road, Melbourne ..	4.4.63
12872	Winter, Charles James ..	Priest ..	Church of England ..	c/o Mentone Grammar School, 63 Venice-street, Mentone ..	4.4.63
12873	Smith, John George Stewart ..	Captain ..	Salvation Army ..	38 Pynsent-street, Horsham ..	4.4.63
12874	Robinson, Edward Benjamin ..	Minister ..	Presbyterian ..	154 Curlewis-street, Swan Hill ..	9.4.63
12875	Penny, Desmond Claude ..	Pastor ..	Assemblies of God ..	24 Bowen-street, Oakleigh ..	10.4.63
12876	Reeves, John Field ..	Minister ..	Congregational ..	1 Curral-road, Elsternwick ..	10.4.63
12877	Bushell, James Gerard ..	Priest ..	Roman Catholic ..	Catholic Presbytery, Eaglehawk ..	18.4.63
12878	Prentice, Kenneth William ..	Priest ..	Church of England ..	32 Finch-street, East Malvern ..	18.4.63
12879	Linnett, Arthur George ..	Brigadier ..	Salvation Army ..	292 Elgar-road, Box Hill ..	19.4.63
12880	Badel, Gebruel Georges ..	Priest ..	Syrian Orthodox ..	176 Simpson-street, East Melbourne ..	23.4.63
12881	Price, Hugh ..	Priest ..	Church of England ..	228 Forest-street, Wendouree ..	24.4.63
12882	Cooper, Stanley John ..	Minister ..	Presbyterian ..	15 Nicholson-street, Warrnambool ..	24.4.63
12883	Kelly, Austin ..	Priest ..	Roman Catholic ..	345 Burwood-road, Hawthorn ..	24.4.63

Office of the Government Statist,
Melbourne, 26th April, 1963.

F. W. CORRIE,
Assistant Government Statist.

STATE RIVERS AND WATER SUPPLY COMMISSION.

LICENCES TO DIVERT WATER, PURSUANT TO THE PROVISIONS OF THE WATER ACTS.

LICENCES as detailed hereunder for the term of years from the date specified in each case have been granted by the Governor in Council to the persons named in the following Schedule:—

SCHEDULE.

Licence No.	Term of Licence and Commencing Date.	Name and Address of Person to Whom Licence is to be Granted.	Source of Supply	Area Authorized to be Irrigated Per Annum.	Volume of Water Authorized to be Diverted Per Annum.
1673/1230	Ten and one-half years from 1.1.63	Arthur Kaklikos, Christopher Kaklikos, Thomas Kaklikos, Tarnait	Werribee River ..	acres. 8	ac. ft. 8
1674/226	Eleven years from 1.7.62 ..	Douglas McDonald Russell, Patho ..	Gunbower Creek (Lagoon)	20	40

Office of the State Rivers and Water Supply Commission,
Melbourne, 30th April, 1963.

A. H. RIGG, Secretary,
State Rivers and Water Supply Commission.

STATE RIVERS AND WATER SUPPLY COMMISSION.

LICENCES TO DIVERT WATER AND CUT RACES, PURSUANT TO THE PROVISIONS OF THE WATER ACTS.

LICENCES as detailed hereunder for the term of years from the date specified in each case have been granted by the Governor in Council to the persons named in the following Schedule:—

SCHEDULE.

Licence No.	Term of Licence and Commencing Date.	Name and Address of Person to Whom Licence is to be Granted.	Source of Supply.	Area Authorized to be Irrigated Per Annum.	Volume of Water Authorized to be Diverted Per Annum.
363	Three years from 1.7.62 ..	Sylvester John Brown, Lake Charm ..	Third Lake and Middle Lake	acres. 100	ac. ft. 200
1675	Fifteen years from 1.7.62 ..	A. S. Rathbone and Son, Nathalia ..	Goulburn River ..	100	200
1676/1207	Eleven years from 1.7.62 ..	George Fenton Shrubsole and Lois May Shrubsole, Mystic Park ..	Kangaroo Lake ..	11½	23
1677/1222	Ten and one half years from 1.1.63	L. G. Colman, Kotupna ..	Wakiti Lagoon ..	30	60

Office of the State Rivers and Water Supply Commission,
Melbourne, 30th April, 1963.

A. H. RIGG, Secretary,
State Rivers and Water Supply Commission.

STATE RIVERS AND WATER SUPPLY COMMISSION.

By-LAW No. 5424.

Wycheproof Urban District.

THE State Rivers and Water Supply Commission, hereinafter referred to as "the Commission", in pursuance and exercise of the powers conferred by the Water Acts, doth hereby make the By-law following, restricting the use for other than domestic purposes of water supplied by the said Commission within the Wycheproof Urban District.

1. This By-law shall apply to and have force in the Wycheproof Urban District.

2. This By-law shall come into operation at such time or times as the Commission directs by notice published in a newspaper circulating generally within the above-mentioned Urban District and shall cease to operate at such time or times as the Commission may direct by notice so published.

3. Subject to the provisions of clause 4 of this By-law, no person shall with water supplied by the Commission, water any garden, lawn, or other land (other than commercial market gardens, commercial nurseries, or land used for the growing of green feed for commercial poultry farms) within the above-mentioned Urban District unless by means of a hose held in the hand, or by means of a can or other vessel held in the hand.

4. No person shall, with water supplied by the Commission, water any land comprising sports grounds, golf courses, racecourses, public and club bowling and croquet greens, and public and club tennis courts within the above-mentioned Urban District by means of fixed sprinklers, except between the hours of 7 p.m. and 12 midnight of the same day.

5. Every person who uses or permits or suffers water supplied by the Commission to be used contrary to the provisions of this By-law shall be guilty of an offence, and shall be liable to a penalty not exceeding Fifty pounds, recoverable summarily before any court of competent jurisdiction.

6. If any person supplied with water by the Commission wrongfully does or causes or permits to be done anything in contravention of this By-law, the Commission may (without prejudice to any remedy in respect thereof) close or cut off any of the pipes by or through which water is supplied by the Commission to him or for his use, and may cease to supply him with water as provided by the Water Acts.

The foregoing By-law was made by the State Rivers and Water Supply Commission on the 22nd day of April, 1963, and the common seal of the said Commission was hereunto affixed the 24th day of April, 1963, in the presence of—

(SEAL) A. L. TISDALL, Commissioner.
R. A. HORSFALL, Commissioner.

Approved by the Governor in Council, 30th April, 1963.
—J. COLQUHOUN, Acting Clerk of the Executive Council.

STATE RIVERS AND WATER SUPPLY COMMISSION.

By-LAW No. 5425.

Wycheproof Urban District.

THE State Rivers and Water Supply Commission, hereinafter referred to as "the Commission", in pursuance and exercise of the powers conferred by the Water Acts, doth hereby make the By-law following, restricting the use for other than domestic purposes of water supplied by the said Commission within the Wycheproof Urban District.

1. This By-law shall apply to and have force in the Wycheproof Urban District.

2. This By-law shall come into operation at such time or times as the Commission directs by notice published in a newspaper circulating generally within the above-mentioned Urban District and shall cease to operate at such time or times as the Commission may direct by notice so published.

3. Subject to the provisions of clause 4 of this By-law, no person shall with water supplied by the Commission, water any garden, lawn, or other land (other than commercial market gardens, commercial nurseries or land used for the growing of green feed for commercial poultry farms) within the above-mentioned Urban District unless by means of a hose held in the hand, or by means of a can or other vessel held in the hand, and then only between the hours of 5.30 p.m. and 8 p.m. of the same day.

4. No person shall, with water supplied by the Commission, water any land comprising sports grounds, golf courses, racecourses, public and club bowling and

croquet greens and public and club tennis courts within the above-mentioned Urban District by means of fixed sprinklers, except between the hours of 8 p.m. and 10 p.m. of the same day.

5. Every person who uses or permits or suffers water supplied by the Commission to be used contrary to the provisions of this By-law shall be guilty of an offence, and shall be liable to a penalty not exceeding Fifty pounds, recoverable summarily before any court of competent jurisdiction.

6. If any person supplied with water by the Commission wrongfully does or causes or permits to be done anything in contravention of this By-law, the Commission may (without prejudice to any remedy in respect thereof) close or cut off any of the pipes by or through which water is supplied by the Commission to him or for his use, and may cease to supply him with water as provided by the Water Acts.

The foregoing By-law was made by the State Rivers and Water Supply Commission on the 22nd day of April, 1963, and the common seal of the said Commission was hereunto affixed the 24th day of April, 1963, in the presence of—

(SEAL) A. L. TISDALL, Commissioner.
R. A. HORSFALL, Commissioner.

Approved by the Governor in Council, 30th April, 1963.
—J. COLQUHOUN, Acting Clerk of the Executive Council.

STATE RIVERS AND WATER SUPPLY COMMISSION.

By-LAW No. 5426.

Wycheproof Urban District.

THE State Rivers and Water Supply Commission, hereinafter referred to as "the Commission", in pursuance and exercise of the powers conferred by the Water Acts, doth hereby make the By-law following, restricting the use for other than domestic purposes of water supplied by the said Commission within the Wycheproof Urban District.

1. This By-law shall apply to and have force in the Wycheproof Urban District.

2. This By-law shall come into operation at such time or times as the Commission directs by notice published in a newspaper circulating generally within the above-mentioned Urban District and shall cease to operate at such time or times as the Commission may direct by notice so published.

3. Subject to the provisions of clause 4 of this By-law, no person shall with water supplied by the Commission, water any garden, lawn, or other land (other than commercial market gardens, commercial nurseries, or land used for the growing of green feed for commercial poultry farms) at any time within the above-mentioned Urban District.

4. No person shall, with water supplied by the Commission, water any land comprising commercial market gardens, commercial nurseries or land used for the growing of green feed for commercial poultry farms within the above-mentioned Urban District except between the hours of 6 a.m. and 8 a.m. of the same day and then only by means of a hose held in the hand or by means of a can or other vessel held in the hand at any hour of the day.

5. Every person who uses or permits or suffers water supplied by the Commission to be used contrary to the provisions of this By-law shall be guilty of an offence, and shall be liable to a penalty not exceeding Fifty pounds, recoverable summarily before any court of competent jurisdiction.

6. If any person supplied with water by the Commission wrongfully does or causes or permits to be done anything in contravention of this By-law, the Commission may (without prejudice to any remedy in respect thereof) close or cut off any of the pipes by or through which water is supplied by the Commission to him or for his use, and may cease to supply him with water as provided by the Water Acts.

The foregoing By-law was made by the State Rivers and Water Supply Commission on the 22nd day of April, 1963, and the common seal of the said Commission was hereunto affixed the 24th day of April, 1963, in the presence of—

(SEAL) A. L. TISDALL, Commissioner.
R. A. HORSFALL, Commissioner.

Approved by the Governor in Council, 30th April, 1963.
—J. COLQUHOUN, Acting Clerk of the Executive Council.

CAMPERDOWN SEWERAGE AUTHORITY.

BY-LAW No. 2.

Minimum Sewerage Rates.

THE Camperdown Sewerage Authority, in pursuance and exercise of the powers conferred by the Sewerage Districts Acts, doth hereby make the By-law following:—

1. In no case shall the amount of sewerage rate payable annually in respect of any rateable sewerage property on which there is a building be less than Five pounds (£5).
2. In no case shall the amount of sewerage rate payable annually in respect of any rateable property on which there is no building be less than Three pounds (£3).
3. That this By-law come into effect on 1st October, 1963, and remain in force until repealed.

Resolution for passing this By-law was agreed to by the said Authority at the Ordinary Meeting held on the 26th February, 1963, and confirmed at the Ordinary Meeting of the Authority held on the 26th day of March, 1963.

The common seal of the Camperdown Sewerage Authority was hereto affixed on the 26th day of March, 1963, in the presence of—

(SEAL) P. J. SINNOTT, Chairman.
F. H. FISHER, Member.
HUGH D. H. LEARMONTH, Secretary.

Approved by the Governor in Council, 23rd April, 1963.
—J. COLQUHOUN, Acting Clerk of the Executive Council.

MITCHELL RIVER IMPROVEMENT TRUST.

RATING BY-LAW No. 6.

THE Mitchell River Improvement Trust, in pursuance and exercise of the powers conferred by the *River Improvement Act 1958*, doth hereby make the By-law following:—

1. The following rate, to be called the "Mitchell River Improvement District River Improvement Rate" is hereby made and shall be levied upon the occupiers or owners of all properties within the Mitchell River Improvement District which are rateable to any municipality:—

A rate of Nine pence in the pound on the net annual municipal value of all those properties within the First Division as determined by Order in Council made on the 18th December, 1962, and published in the *Government Gazette* of the 19th day of December, 1962, being those lands shown coloured green on the plan titled "Mitchell River Improvement Trust proposed Rating Divisions", approved by the Governor in Council and deposited at the office of the State Rivers and Water Supply Commission at Melbourne. Provided that the sum of One shilling shall be the minimum amount payable in respect of any property liable to be rated in the said Division.

A rate of Six pence in the pound on the net annual municipal value of all those properties within the Second Division, being those lands shown coloured brown on the said plan. Provided that the sum of One shilling shall be the minimum amount payable in respect of any property liable to be rated in the said Division.

A rate of Four pence in the pound on the net annual municipal value of all those properties within the Third Division, being those lands shown coloured yellow on the said plan. Provided that the sum of One shilling shall be the minimum amount payable in respect of any property liable to be rated in the said Division.

2. Such rates are made and shall be levied for the period beginning on the 1st day of January, 1963, and ending with the 31st day of December, 1963, and shall be payable on the 8th day of May, 1963, at the office of the Mitchell River Improvement Trust, Nicholson-street, Bairnsdale.

3. Such person or persons as the Mitchell River Improvement Trust may from time to time appoint for the purpose shall be and is or are hereby authorized to demand, receive, collect and recover the said rate.

The foregoing By-law was made by the Mitchell River Improvement Trust on the 8th day of April, 1963, and the common seal of the said Trust was hereto affixed this 8th day of April, 1963.

(SEAL) W. H. DUMARESQ, Chairman.
T. H. PEART, Commissioner.
J. B. NEALE, Secretary.

Approved by the Governor in Council, 23rd April, 1963.
—J. COLQUHOUN, Acting Clerk of the Executive Council.

WURRUK WATERWORKS TRUST.

RATING BY-LAW FOR THE YEAR 1963.

THE Wurruk Waterworks Trust, in pursuance and exercise of its powers conferred by the Water Acts, doth hereby make a rate for the supply of water for domestic purposes of Three shillings in the pound on the net annual valuation of lands and tenements liable to be rated within the Wurruk District.

Provided that in no case shall the amount of the rate payable per annum in respect of any tenement (other than the land on which there is no building) be less than Six pounds fifteen shillings, and in respect of any land where there is no building less than Two pounds.

Such rates are made and shall be levied upon occupiers or owners of the said lands and tenements for the year commencing on the 1st January, 1963, and shall be due and payable on the 31st May, 1963, at the office of the Trust.

The maximum quantity of water to be supplied in any one year without further charge to any property rated by the Trust is hereby fixed at the quantity which, at a charge of Two shillings per 1,000 gallons, would produce an amount equal to the amount of the rate levied on such property for the said year.

The charge for water supplied to any property rated by the Trust in excess of such maximum quantity, computed as in the last clause, is hereby fixed at Two shillings and six pence per 1,000 gallons.

The charge for water supplied by measure shall be payable, on demand, at the office of the Trust.

Dated this 25th day of March, 1963.

(SEAL) R. J. GRAHAM, Commissioner.
A. SIMPSON, Commissioner.
K. T. HOWARD, Commissioner.
N. BRAND, Secretary.

Approved, 29th April, 1963.—W. J. MIBUS, Minister of Water Supply.

MITTA MITTA RIVER IMPROVEMENT TRUST.

RATING BY-LAW No. 9.

THE Mitta Mitta River Improvement Trust, in pursuance and exercise of the powers conferred by the *River Improvement Act 1958*, doth hereby make the By-law following:—

1. The following rate, to be called the "Mitta Mitta River Improvement District River Improvement Rate", is hereby made and shall be levied upon the occupiers or owners of all properties within the Mitta Mitta River Improvement District which are rateable to any municipality:—

A rate of One and two-tenths pence in the £1 on the unimproved capital value of all those properties within the First Division, as determined by the Order in Council made on the 1st day of February, 1961, and published in the *Government Gazette* of the 8th day of February, 1961.

A rate of Six-tenths pence in the £1 on the unimproved capital value of all those properties within the Second Division, as determined by the said Order in Council.

No rate on all those properties within the Third Division, as determined by the said Order in Council.

2. Such rates are made and shall be levied for the period beginning with the 1st day of January, 1963, and ending with the 31st day of December, 1963, and shall be payable on the 1st day of July, 1963, at the office of the Mitta Mitta River Improvement Trust, Tallangatta.

3. Such person or persons as the Mitta Mitta River Improvement Trust may from time to time appoint for that purpose shall be and is or are hereby authorized to demand, receive, collect and recover the said rate.

The foregoing By-law was made by the Mitta Mitta River Improvement Trust on the 28th day of March, 1963, and the common seal of the Trust was hereto affixed on the 28th day of March, 1963, in the presence of—

(SEAL) T. D. RONAN, Chairman.
W. G. PATON, Commissioner.
H. R. CRAIG, Secretary.

Approved by the Governor in Council, 23rd April, 1963.
—J. COLQUHOUN, Acting Clerk of the Executive Council.

CORRYONG WATERWORKS TRUST.

RATING BY-LAW 1963.

THE Corryong Waterworks Trust, in pursuance of and in exercise of the powers conferred by the Water Acts, doth hereby make a rate for the supply of water for domestic purposes of One shilling and ten pence in the pound on the annual municipal valuation of lands and tenements liable to be rated in the Corryong Urban District.

Provided that in no case shall the amount of the rate payable per annum in respect of any tenement (other than land on which there is no building) be less than £5 and in respect of land on which there is no building be less than £3.

Such rates are made and shall be levied upon the occupiers or owners of the said lands and tenements for the year commencing the 1st day of January, 1963, and shall be payable on the 1st day of May, 1963, at the office of the said Trust.

The maximum quantity of water to be supplied in any one year without further charge to any property rated by the Trust is hereby fixed at the quantity which, at a charge of Two shillings per 1,000 gallons would produce an amount equal to the amount of the rate levied on such property for the said year.

The charge for water supplied by measure to any property rated by the Trust in excess of such maximum quantity computed as in the last preceding clause, is hereby fixed at Two shillings and six pence per 1,000 gallons.

The charge for water supplied by measure to any property not rated by the Trust is hereby fixed at Two shillings and six pence per 1,000 gallons and the minimum charge where water is so supplied shall be fixed by the Trust separately for each agreement.

The charge for water supplied by measure shall be payable, on demand, at the office of the Trust.

Passed on the 18th day of March, 1963.

(SEAL) M. W. HUTTON, Chairman.
WALTER D. RYLAH, Secretary.

Approved, 23rd April, 1963.—W. J. MIBUS, Minister of Water Supply.

TALLANGATTA WATERWORKS TRUST.

RATING BY-LAW FOR THE YEAR 1963.

THE Tallangatta Waterworks Trust, in pursuance of and exercise of the powers conferred by the Water Acts, doth hereby make a rate for the supply of water for domestic purposes of Six pence farthing (6½d.) in the pound on the unimproved capital valuation of the lands and tenements liable to be rated within the Tallangatta Urban District.

Provided that in no case shall the amount of the rate payable per annum in respect to any tenements (other than land on which there is no building) be less than Six pounds ten shillings and in respect to any land on which there is no building less than Five pounds.

Such rates are made and shall be levied upon the occupiers or owners of the said lands and tenements for the year commencing on the 1st day of January, 1963, and shall be payable on the 1st day of May, 1963, at the office of the Trust.

The maximum quantity of water to be supplied in any one year without further charge to any property rated by the Trust is hereby fixed at the quantity which, at a charge of One shilling and three pence per 1,000 gallons, would produce an amount equal to the amount of the rate levied on such property for the said year.

The charge for water supplied by measure to any property rated by the Trust in excess of such maximum quantity, computed as in the last preceding clause is hereby fixed at One shilling and three pence per 1,000 gallons.

The charge for water supplied by measure shall be payable, on demand, at the office of the Trust.

Passed this 3rd day of April, 1963.

(SEAL) JAMES RONAN, Chairman.
E. A. RIED, Commissioner.
I. M. BOWMAN, Secretary.

Approved, 23rd April, 1963.—W. J. MIBUS, Minister of Water Supply.

KIEWA RIVER IMPROVEMENT TRUST.

RATING BY-LAW No. 12.

THE Kiewa River Improvement Trust, in pursuance of and exercise of the powers conferred by the River Improvement Act 1958, doth hereby make the By-law following:—

1. The following rate, to be called the "Kiewa River Improvement District River Improvement Rate", is hereby made and shall be levied upon the occupiers or owners of all properties within the Kiewa River Improvement District which are rateable to any municipality:—A rate of Seven pence (7d.) in the pound on the net annual municipal value of such properties.

Provided that the sum of One shilling shall be the minimum amount of rate in respect of any property liable to be rated in the said district.

2. Such rate is made and shall be levied for the year beginning on the 1st day of January, 1963, and ending with the 31st day of December, 1963, and shall be payable on the 3rd day of June, 1963, at the office of the Kiewa River Improvement Trust at Yackandandah.

3. Such person or persons as the Kiewa River Improvement Trust may from time to time appoint for that purpose shall be and are hereby authorized to demand, receive, collect and recover the said rate.

The above By-law was made by the Kiewa River Improvement Trust on the 4th day of April, 1963, and the common seal of the said Trust was hereunto affixed this 4th day of April, 1963, in the presence of—

(SEAL) CHAS. F. POLLARD, Commissioner.
DANIEL M. LEY, Commissioner.
L. KRUTLI, Secretary.

Approved by the Governor in Council, 23rd April, 1963.
—J. COLQUHOUN, Acting Clerk of the Executive Council.

YARRAGON WATERWORKS TRUST.

RATING BY-LAW 1963.

THE Yarragon Waterworks Trust, in pursuance of and exercise of the powers conferred by the Water Acts, doth hereby make a rate for the supply of water for domestic purposes of Three shillings and six pence in the pound on the annual municipal valuation of lands and tenements liable to be rated within the Yarragon Urban District.

Provided that in no case shall the amount of rate payable in respect of any tenement (other than land on which there is no building) be less than Six pounds fifteen shillings and in respect of any land on which there is no building less than One pound.

Such rates are made and shall be levied upon the occupiers or owners of the said lands and tenements for the year commencing the 1st day of January, 1963, and ending on the 31st day of December, 1963, and shall be payable on the 1st day of May, 1963, at the office of the said Trust.

The maximum quantity of water to be supplied in any one year without further charge to any property rated by the Trust is hereby fixed at the quantity which, at a charge of One shilling and six pence per 1,000 gallons, would produce an amount equal to the amount of the rate levied on such property for the said year.

The charge for water supplied by measure to any property rated by the Trust in excess of such maximum quantity computed as in the last preceding clause, is hereby fixed at One shilling and six pence per 1,000 gallons.

The charge for water supplied by measure shall be payable, on demand, at the office of the Trust.

Passed this 19th day of April, 1963.

(SEAL) R. L. TRICKEY, Chairman.
LEONARD J. PETCH, Commissioner.
W. F. NELSON, Secretary.

Approved, 29th April, 1963.—W. J. MIBUS, Minister of Water Supply.

WALWA WATERWORKS TRUST.

RATING BY-LAW.

THE Walwa Waterworks Trust, in pursuance of and in exercise of the powers conferred by the Water Acts, doth hereby make a rate for the supply of water for domestic purposes of Ten pence (10d.) in the pound on the first £750, and Six pence (6d.) in the pound on the remainder of unimproved capital valuation of lands and tenements liable to be rated in the Walwa Urban District.

Provided that in no case shall the amount of rate payable per annum in respect of any tenement (other than land on which there is no building) be less than Eight pounds (£8), and in respect of any block of land on which there is no building less than Three pounds (£3).

Such rates are made and shall be levied upon the occupiers or owners of the said lands and tenements for the year commencing the 1st day of January, 1963, and shall be payable on the 1st day of May, 1963, at the office of the said Trust.

The maximum quantity of water to be supplied in any one year without further charge to any property rated by the Trust is hereby fixed at the quantity which, at a charge of Four shillings (4s.) per 1,000 gallons, would produce an amount equal to the amount of the rate levied on such property for the said year.

The charge for the water supplied by measure to any property rated by the Trust in excess of such maximum quantity computed as in the last preceding clause, is hereby fixed at Two shillings (2s.) per 1,000 gallons.

The charge for water supplied by measure to any property not rated by the Trust is hereby fixed at Three shillings (3s.) per 1,000 gallons.

The charge for water supplied by measure shall be payable, on demand, at the office of the Trust.

Passed on this 20th day of December, 1962.

(SEAL) J. L. GRANT, Chairman. WALTER D. RYLAH, Secretary.

Approved, 23rd April, 1963.—W. J. MIBUS, Minister of Water Supply.

SHIRE OF SOUTH GIPPSLAND.

ROAD DEVIATION ORDER.

IN pursuance of the powers conferred by sections 522 and 526 of the Local Government Act 1958, the Council of the Shire of South Gippsland doth hereby

direct that the land in the Parish of Doomburrim, shown hatched on the plan hereunder, which has been taken, purchased or acquired by it, shall be a public highway from and after the date of publication of this Order in the Government Gazette, and doth declare that such land shall be a public highway in lieu of the land in the said Parish shown crosshatched on the said plan.

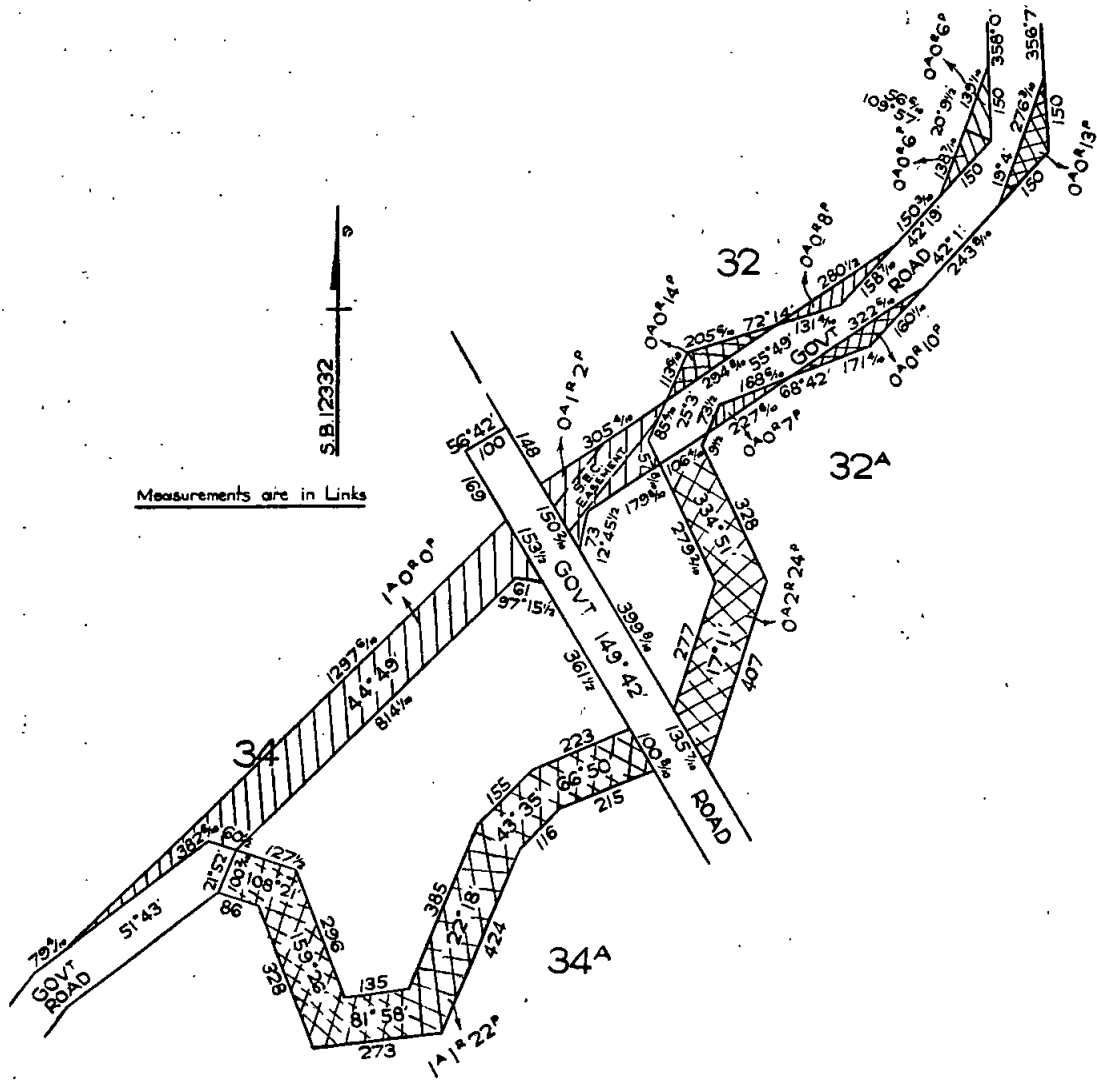

The common seal of the President, Councillors and Ratepayers of the Shire of South Gippsland was hereunto affixed this 8th day of March, 1962, in the presence of—

(SEAL) J. H. McDONALD, President. T. E. THORSON, Councillor. J. RENNICK, Secretary.

Approved by the Governor in Council, 23rd April, 1963.—J. COLQUHOUN, Acting Clerk of the Executive Council.

SHIRE OF BANNOCKBURN.

ROAD DEVIATION ORDER.

PURSUANT to the provisions of sections 522 and 526 of the Local Government Act 1958, the Council of the Shire of Bannockburn, subject to the consent of the Shire of Corio, hereby directs that the land in the Parish of Durdidwarrah indicated by hatching on the plan prepared by the Office of Titles marked "S.B.12440" and annexed hereto, which land has been taken or acquired by the Council of the Shire of Bannockburn, shall be a public highway on and from the date of publication of this Order in the Government Gazette and declares that such land shall be a public highway in lieu of the land indicated by cross hatching on the said plan.

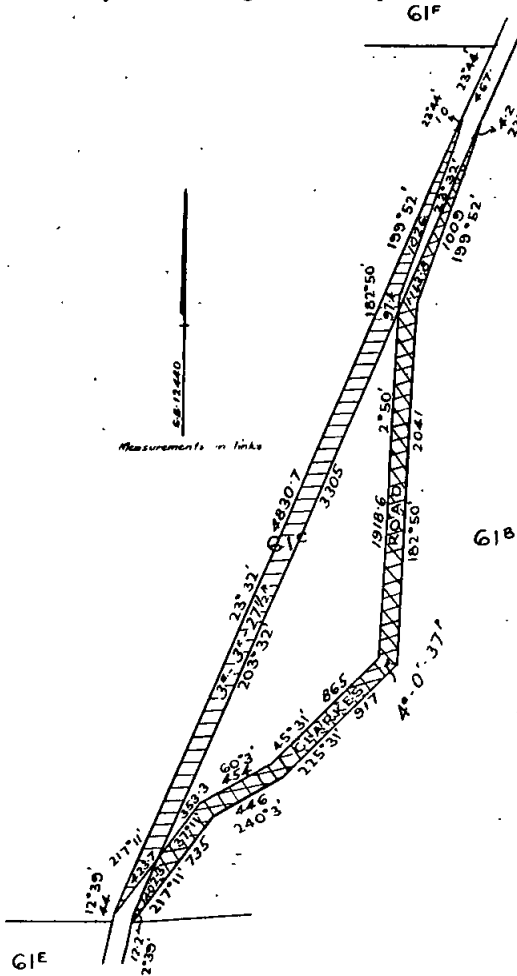

The common seal of the President, Councillors and Ratepayers of the Shire of Bannockburn was affixed hereto this 28th day of February, 1963, in pursuance of the above Resolution of the Council, in the presence of—

JAMES E. HARVEY, President.
(SEAL) NEIL G. CAMERON, Councillor.
W. L. MOUNTJOY, Shire Secretary.

Approved by the Governor in Council, 23rd April, 1963.
—J. COLQUHOUN, Acting Clerk of the Executive Council.

SHIRE OF CORIO.

THIS Council consents to the Order made by the Council of the Shire of Bannockburn on the 28th day of February, 1963, ordering that the land in the Parish of Durdidwarrah indicated by hatching on the plan prepared by the Office of Titles marked "S.B.12440" and annexed hereto, be a public highway in lieu of the land indicated by cross-hatching on the said plan, and that such consent be given under the seal of the Council.

The common seal of the President, Councillors and Ratepayers of the Shire of Corio was affixed hereto this 27th day of March, 1963, in pursuance of the above Resolution of the Council, in the presence of—

J. MURRAY, President.
(SEAL) A. B. WOOD, Councillor.
W. MYERS, Shire Secretary.

Town and Country Planning Act 1958.

CITY OF MALVERN.

INTERIM DEVELOPMENT ORDER.

BY virtue of the powers conferred by the Town and Country Planning Act 1958, and of every other power enabling it in that behalf, the Council of the City of Malvern (hereinafter referred to as the "Responsible Authority"), having commenced the preparation of a planning scheme in accordance with the said Act, hereby makes the following Interim Development Order for the purpose of regulating, restricting, restraining or prohibiting the use or development of any land, or the erection, construction or carrying out of any buildings or works on any land within the area described or shown on the map as the Schedule hereto.

1. After the coming into operation of this Interim Development Order no person shall use or develop any land or erect, construct or carry out any buildings or works on any land within the area included in the Schedule, except in accordance with the provisions of a permit issued by the Responsible Authority.

2. Any application for a permit to use or develop any land or to erect, construct or carry out any buildings or works, shall be accompanied by a sketch plan or copy of certificate of title of the land and a description of the proposed use or development, and type of construction of any buildings or works proposed to be erected, constructed or carried out and such other particulars relating to the application as the Responsible Authority may require.

3. This Interim Development Order shall not prevent the continuance of the use of any land or buildings for the purposes for which such land or buildings were lawfully used immediately before the coming into operation of this Order.

4. Schedule: The whole of the municipal district of the City of Malvern.

J. JOHNSON, Mayor.
(SEAL) S. E. STEVENS, Councillor.
D. W. LUCAS, Town Clerk.

Report by the Town and Country Planning Board on the 25th day of February, 1960.—Recommended for approval.—FRED. C. COOK, Chairman.

Approved by the Governor in Council on the 22nd day of March, 1960.—A. MAHLSTEDT, Clerk of the Executive Council.

Report by the Town and Country Planning Board on the 21st day of February, 1961.—Recommended for approval.—FRED. C. COOK, Chairman.

Approved by the Governor in Council on the 15th day of March, 1961.—A. MAHLSTEDT, Clerk of the Executive Council.

Report by the Town and Country Planning Board on the 4th day of April, 1962.—Recommended for approval, pursuant to section 55 of the Town and Country Planning Act 1961.—FRED. C. COOK, Chairman.

Approved by the Governor in Council on the 16th day of April, 1962.—N. G. WISHART, Clerk of the Executive Council.

Report by the Town and Country Planning Board on the 27th day of March, 1963.—Recommended for approval, pursuant to section 55 of the Town and Country Planning Act 1961.—FRED. C. COOK, Chairman.

Approved by the Governor in Council on the 9th day of April, 1963.—N. G. WISHART, Clerk of the Executive Council.

ERRATUM.

IN the Proclamation of the East Gippsland Milk District which appeared in the Government Gazette, No. 32, dated 10th April, 1963 (page 1303), for the parish name "Tinambra" appearing in the description of the part of the Shire of Maffra specified as part of the East Gippsland Milk District, substitute the parish name "Tinamba".

Housing Act 1958 (Section 99 of Act No. 6275).

GENERAL NOTICE TO PARTIES EMPOWERED BY THE LANDS COMPENSATION ACT 1958 TO SELL AND CONVEY OR GRANT AND RELEASE, PURSUANT TO SECTION 99 OF ACT 6275.

GENERAL NOTICE TO TREAT FOR LAND IN A RECLAMATION AREA AT KENSINGTON.

IN pursuance of the provisions contained in the *Housing Act 1958* and of the *Lands Compensation Act 1958* Housing Commission (hereinafter referred to as the Commission) hereby doth give notice that the lands, tenements and hereditaments described in the Schedule hereto are required for the purpose of the *Housing Act 1958*, and that the Commission is authorized by the provisions of section 68 of the *Housing Act 1958*, to purchase or take compulsorily the said lands.

And the Commission accordingly hereby gives notice to all the parties interested in such land and to all persons empowered by the *Lands Compensation Act 1958*, to sell and convey or grant and release the land so required that it requires to take and purchase the land referred to in the said Schedule hereto, and that it is willing to treat with such parties or persons for the purchase thereof and as to the compensation to be made and for the damage that may be sustained by reason of the execution of the works.

And further the Commission hereby requires such parties or persons on or before the expiration of 21 days from the sixteenth day of May, 1963, to deliver to the offices of the Commission, at 179 Queen-street, Melbourne, a statement, in writing, of the particulars of the estate and interest in the said lands, tenements and hereditaments and of the claims made in respect thereof.

Dated this thirtieth day of April, 1963.

By order of the Commission.

G. G. BOLWELL,
Secretary.

SCHEDULE.

All that piece of land situate within the municipality of the City of Melbourne, being part of Crown allotment 20, section 2, Parish of Doutta Galla, and being the land bounded by a line commencing at the most northerly corner of the land comprised in certificate of title, volume 6931, folio 120, being a point on the south-western alignment of Derby-street; thence south-westerly by the north-western boundary of the land comprised in the said certificate of title, volume 6931, folio 120, and the prolongation of such boundary to the south-western alignment of Gloster-road; thence south-easterly by the said south-western alignment of Gloster-road to the intersection thereof with the boundary between Crown allotments 19 and 20 of section 2, Parish of Doutta Galla; thence north-easterly by the said Crown allotment boundary to the intersection thereof with the south-western alignment of Derby-street; and thence north-westerly by the said south-western alignment of Derby-street to the point of commencement.

Plans are available for inspection at the Estates Branch of the Housing Commission, situated on the seventh floor, at 179 Queen-street, Melbourne, and forms for the making of claims will also be available on application to the Commission.

Housing Act 1958 (Section 99 of Act No. 6275).

GENERAL NOTICE TO PARTIES EMPOWERED BY THE LANDS COMPENSATION ACT 1958 TO SELL AND CONVEY OR GRANT AND RELEASE, PURSUANT TO SECTION 99 OF ACT 6275.

GENERAL NOTICE TO TREAT FOR LAND IN A RECLAMATION AREA, AT PRAHRAN.

IN pursuance of the provisions contained in the *Housing Act 1958* and of the *Lands Compensation Act 1958* Housing Commission (hereinafter referred to as the Commission) hereby doth give notice that the lands, tenements and hereditaments described in the Schedule hereto are required for the purpose of the *Housing Act 1958*, and that the Commission is authorized by the provisions of section 68 of the *Housing Act 1958*, to purchase or take compulsorily the said lands.

And the Commission accordingly hereby gives notice to all the parties interested in such land and to all persons empowered by the *Lands Compensation Act 1958*, to sell and convey or grant and release the land so required that it requires to take and purchase the land referred to in the said Schedule hereto, and that it is willing to treat with such parties or persons for the purchase thereof and as to the compensation to be made and for the damage that may be sustained by reason of the execution of the works.

And further the Commission hereby requires such parties or persons, on or before the expiration of 21 days from the fifteenth day of May, 1963, to deliver to the offices of the Commission, at 179 Queen-street, Melbourne, a statement, in writing, of the particulars of the estate and interest in the said lands, tenements and hereditaments and of the claims made in respect thereof.

Dated this thirtieth day of April, 1963.

By order of the Commission:

G. G. BOLWELL,
Secretary.

SCHEDULE.

First, all those pieces of land comprised in certificates of title—

Volume.	Folio.
1051	146
1867	399
5988	447
7832	069

Secondly, all that piece of land being part of Crown allotment B, portion 58, Parish of Prahran, bounded by a line commencing at the north-easterly corner of the land comprised in certificate of title, volume 2293, folio 598; thence southerly by the eastern boundary of the land comprised in the said certificate of title, volume 2293, folio 598, and by the eastern boundaries of the lands comprised in certificates of title, volume 3604, folio 703, volume 8184, folio 117, volume 2184, folio 695, volume 6463, folio 443, volume 3328, folio 487, volume 6458, folio 516, volume 6355, folio 970, volume 6063, folio 572, volume 2332, folio 369, volume 3327, folio 217, and volume 2938, folio 480, and by the southerly prolongation of the said eastern boundary of the land comprised in certificate of title, volume 2938, folio 480 to the southern boundary of the land comprised in certificate of title, volume 2893, folio 529; thence westerly by the said southern boundary of the land comprised in certificate of title, volume 2893, folio 529 to the north-western corner of the land comprised in certificate of title, volume 5053, folio 430; thence southerly by the western boundary of the land comprised in certificate of title, volume 5053, folio 430 to the northern alignment of Union-street; thence easterly by the said northern alignment of Union-street to the intersection thereof with the western alignment of Upton-road; thence northerly by the said western alignment of Upton-road to the intersection thereof with the southern alignment of Raleigh-street; and thence by the said southern alignment of Raleigh-street to the point of commencement.

Plans are available for inspection at the Estates Branch of the Housing Commission, situated on the seventh floor, at 179 Queen-street, Melbourne, and forms for the making of claims will also be available on application to the Commission.

Dairy Products Act.

QUOTAS FOR BUTTER AND CHEESE.

BUTTER QUOTA.

I, GILBERT LAWRENCE CHANDLER, Minister of Agriculture in the State of Victoria, after consultation with the Victorian Dairy Products Board, and after ascertaining that the supply and distribution of butter at reasonable prices to consumers thereof in Victoria will be ensured, hereby determine a quota for butter as follows:—

The proportion shall be Ninety-two point five per cent.

The period for which this quota is to operate shall be the month of May, 1963.

CHEESE QUOTA.

I, GILBERT LAWRENCE CHANDLER, Minister of Agriculture in the State of Victoria, after consultation with the Victorian Dairy Products Board, and after ascertaining that the supply and distribution of cheese at reasonable prices to consumers thereof in Victoria will be ensured, hereby determine a quota for cheese as follows:—

The proportion shall be Ninety-five point two four per cent.

The period for which this quota is to operate shall be the month of May, 1963.

G. L. CHANDLER,
Minister of Agriculture.

22nd April, 1963.

Melbourne and Metropolitan
BOARD OF WORKS.

GENERAL NOTICE.

THE Melbourne and Metropolitan Board of Works, having made sewers for carrying off the sewage from each and every property which, or any part of which, abuts on the streets or parts of streets in which such sewers are laid, and which are included within the Sewerage Areas hereinafter described, doth hereby declare that on and after the 1st June, 1963, each and every property which, or any part of which, abuts on the said streets or parts of streets, shall be deemed to be a seweraged property within the meaning of the *Melbourne and Metropolitan Board of Works Act 1958*.

The Sewerage Areas hereinbefore referred to are:—

Sewerage Area No. 1805.

City of Moorabbin.—Commencing at the intersection of Bay-road and the Frankston railway line; thence south-easterly along the said railway line to the boundary of Sewerage Area No. 1282, westerly and southerly following the said boundary to Park-road, westerly along Park-road, northerly along Reserve-road to the boundary of Sewerage Area No. 1687, easterly following the said boundary to Jack-road, southerly along Jack-road, easterly along Luxmoore-street, northerly along Davie-avenue, easterly along Bay-road to the commencing point.

Sewerage Area No. 1806.

City of Sandringham.—Commencing at the junction of Emily-street and Edith-street on the boundary of Sewerage Area No. 1508; thence southerly following the said boundary to Hardinge-street, easterly along Hardinge-street, northerly along Dalgetty-road, easterly and northerly along the southern and portion of the eastern boundaries of lot 4 Dalgetty-road, easterly along the southern boundary of lot 2 Haldane-street, southerly along Haldane-street, easterly and northerly along the southern and eastern boundaries of lot 49 Haldane-street, easterly along the southern boundary of lot 79 Scott-street, northerly along Scott-street, westerly along Griffiths-street, southerly along Dalgetty-road, westerly along Emily-street to the commencing point.

Sewerage Area No. 1807.

City of Broadmeadows.—Commencing at a point on the southern boundary of Major-road, 145 feet east of the eastern boundary of Sydney-road; thence southerly along the eastern boundary of lot 1 Major-road, easterly, southerly, and westerly along the boundaries of the property of Garrett Plant Hire Pty. Ltd., to the north-western angle of lot 26 Leo-street, southerly by a line to and along the eastern boundaries of lots 2 and 3 Sydney-road, easterly along Leo-street, southerly along the eastern boundary of lot 6 Leo-street, easterly along portion of the northern boundary of lot 52 Moray-street, southerly along the eastern boundary of the said lot 52, easterly along Moray-street, southerly along Edward-street, easterly and southerly along the northern and eastern boundaries of lot 35 Edward-street, further southerly along the eastern boundary of lot 34 Lynch-road, westerly along Lynch-road, southerly along the eastern boundaries of lot 2 Lynch-road and properties on the east side of Sydney-road to the south-eastern angle of lot 3 Sydney-road, easterly along portion of the northern boundary of the property of Crane (Victoria) Pty. Ltd., southerly along the eastern boundary of the said property and a line in continuation to the boundary of Sewerage Area No. 1213, westerly following the said boundary to Sydney-road, north-westerly along Sydney-road, easterly along Major-road to the commencing point.

Sewerage Area No. 1808.

City of Nunawading.—Commencing at the junction of Joyce-street and Central-road on the boundary of Sewerage Area No. 1084; thence westerly, southerly, westerly and southerly following the said boundary to the south-western angle of lot 39 Lake-road, easterly along Lake-road to a point 126 feet west of the western boundary of Boyce-street, northerly by a line to the south-western angle of lot 14 Boyce-street, easterly along the southern boundary of the said lot 14, southerly along Boyce-street, easterly and northerly along the southern and portion of the eastern boundaries of lot 31 Boyce-street, easterly along the southern boundary of lot 38 Esk-court, southerly along Esk-court and the western boundary of lot 41 Esk-court, easterly along the southern boundaries of the said lot 41 and lot 46 Yea-court, northerly along the eastern boundary of the said lot 46, further northerly along Yea-court, westerly along portion of the northern boundary of lot 44 Yea-court, northerly

along the eastern boundary of lot 25 Morloc-street, easterly along Morloc-street, northerly along the eastern boundary of lot 6 Morloc-street, westerly along the northern boundaries of the said lot 6 and lots 7 to 19 Morloc-street, northerly along the eastern boundaries of lots 24 to 20 Boyce-street, easterly along the southern boundaries of lots 22 to 5 Milton-street and 4 Springvale-road, northerly along Springvale-road to the boundary of Sewerage Area No. 1685, generally westerly, northerly, westerly and generally northerly following the said boundary to a point in Central-road, 51 feet east of the eastern boundary of Joyce-street, westerly along Central-road to the commencing point.

Sewerage Area No. 1809.

City of Nunawading.—Commencing at a point in Springvale-road 140 feet south of the southern boundary of Milton-street at the junction of Sewerage Areas Nos. 1590 and 1808; thence westerly, southerly, easterly and southerly following the boundary of Sewerage Area No. 1808 to the junction of Morloc-street and Rippon-court, further southerly along Rippon-court and the western boundary of lot 52 Rippon-court, easterly along portion of the southern boundary of the said lot 52, southerly along the western boundary of lot 1 Bessazile-avenue, westerly along Bessazile-avenue, southerly along the western boundary of lot 22 Bessazile-avenue, westerly along the northern boundaries of lots 24 and 9 Fletcher-street and 8 Jean-street, southerly along Jean-street, easterly along Glen Valley-road, southerly along Marcus-court and the western boundary of lot 27 Marcus-court, westerly along portion of the northern boundary of lot 2 Canterbury-road, southerly along the western boundary of the said lot 2, easterly along Canterbury-road, northerly along the eastern boundary of lot 17 Canterbury-road, westerly along the northern boundaries of the said lot 17 and lots 16 to 14 Canterbury-road, north-easterly along the south-eastern boundary of the Melbourne and Metropolitan Board of Works Pipe-track to the northern boundary of lot 20 Canterbury-road, easterly along the said boundary, southerly along portion of the western boundary of lot 54 Valma-court, easterly along the southern boundaries of the said lot 54 and lots 55 to 57 Valma-court, northerly along Shady-grove, north-easterly along Andrew-street, north-westerly along the north-eastern boundary of lot 6 Andrew-street and a line in continuation to the north-western boundary of the Melbourne and Metropolitan Board of Works Pipe-track, north-easterly along the said boundary to the boundary of Sewerage Area No. 1590, northerly and generally westerly following the boundary of Sewerage Area No. 1590 to the commencing point.

Sewerage Area No. 1810.

City of Nunawading.—Commencing at the intersection of Yorkshire-street and Sussex-street; thence easterly along Sussex-street, southerly along the eastern boundary of lot 4 Sussex-street, easterly along portion of the northern boundary of lot 1 Springfield-road, southerly along the eastern boundary of the said lot 1, westerly along Springfield-road, northerly along Gay-street, easterly along the northern boundaries of lots 22 Gay-street and 8 Surrey-road, southerly along Surrey-road, easterly along the northern boundary of lot 4 Surrey-road, northerly along portion of the western boundary of lot 2 Heatherlea-court, easterly along the northern boundary of the said lot 2, further easterly along Heatherlea-court, southerly along Devon-drive, easterly along Sussex-street to the commencing point.

Further particulars regarding the streets or parts of streets in which sewers have been laid may be ascertained, on inquiry, at the Board's office.

By order of the Board,

H. J. SNADDEN,
Secretary.

110 Spencer-street, Melbourne, C.1, 30th April, 1963.

MUNICIPAL ENGINEERS BOARD.

EXAMINATION—1963.

THE annual examination for the Certificate of Qualification as Municipal Engineer will be held on 26th, 27th, 28th and 29th August, 1963.

Applications for permission to sit should reach the Secretary to the Board not later than 31st May, 1963.

E. D. DICKSON,
Secretary, Municipal Engineers Board.

Local Government Department,
61 Spring-street, Melbourne, C.1.

CONTRACTS ACCEPTED.—(Series 1962-63.)**CEREALS.**

Requirements under Sub-Schedule No. 7 of Schedule No. 1 for the month of May, 1963, are to be purchased from the under-mentioned firms at the rates per cwt. respectively indicated, viz., Robert Harper & Co. Ltd.—Oatmeal, plain, 47s.; Oatmeal, flaked, 47s. 6d.; Rice, dressed, 91s.; Rice, unpolished, 47s., less 3 per cent., 14 days, or 2½ per cent., 30 days. H. S. K. Ward Pty. Ltd.—Barley, pearl, 33s. 9d.; Peas, split, yellow, 47s. 6d.; Tapioca, seed, 9½d. per lb.

GENERAL STORES.

Gazette No. 83, 8th August, 1962, Schedule No. 20, Brushware, Painters.—For the rates shown opposite the following items, substitute the rates as set out hereunder as from 10th April, 1963.—Item No. 1, £3 12s. 3d. per dozen; Item No. 3, £9 14s. per dozen; Item No. 4, £1 13s. 6d. each; Item No. 5, £2 12s. 2d. each.

Gazette No. 83, 8th August, 1962, Schedule No. 37, Electric Lamps, &c.—For the rates shown opposite the following items, substitute the rates as set out hereunder as from 1st April, 1963.—Item No. 80, £1 15s. 7d.; Item No. 81, £2 11s. 6d.; Item No. 82, £2 6s. 1d.; Item No. 83, £2 16s. 11d.; Item No. 84, £2 17s. 3d.; Item No. 85, £4 5s. 8d.; Item No. 86, £3 16s. 11d.; Item No. 87, £5 10s. 6d.; Item No. 88, £6 13s. 3d.; Item No. 89, £9 12s. 3d.; Item No. 90, 17s. 4d.; Item No. 91, £1 8s. 9d.; Item No. 92, £1 4s. 1d.; Item No. 93, £1 12s. 9d.; Item No. 94, £2 2s. 9d.; Item No. 95, £2 19s. 9d.; Item No. 96, £4 5s. 1d.; Item No. 97, £6 7s.; Item No. 98, £9 6s. 9d.; Item No. 99, £11 18s. 8d.; Item No. 100, £23 14s. 9d.; Item No. 101, £1 15s. 7d.; Item No. 102, £2 11s. 6d.; Item No. 103, £2 6s. 1d.; Item No. 104, £2 16s. 11d.; Item No. 105, £2 17s. 3d.; Item No. 106, £4 5s. 8d.; Item No. 107, £3 16s. 11d.; Item No. 108, £5 10s. 6d.; Item No. 110, £8 12s. 3d.; Item No. 122, £5 2s. 1d.; Item No. 123, £6 12s. 10d.; Item No. 124, £5 17s. 10d.; Item No. 125, £7 15s. 3d.

Gazette No. 104, 19th September, 1962, Schedule No. 69, Stationery, General.—For Item No. 27, substitute 8½d. each, as from 25th March, 1963.

H. COUTTS, Secretary to the Tender Board. 22.4.63.

VICTORIAN RAILWAYS.

91. Manufacture, supply and installation of 1 No. 40-ton capacity road vehicle weighbridge in goods yard, Ballarat, for £3,582 14s. (Contract 62241).—Fairway-Howe Scales Pty. Ltd. 92. Two No. transformers, bushing type, 1,500 K.V.A., at £3,765 each (Contract 62265).—Tyree Electrical Co. Pty. Ltd. 93. Aluminium alloy sheets, at 4s. 7½d. per lb. (Contract 62283).—Crane (Victoria) Pty. Ltd.

By order of the Victorian Railways Commissioners,
W. WALKER, Secretary. 26.4.63.

PUBLIC WORKS.

3580. Fawkner, Technical School, supply bandsaw, £358 10s.—A. & S. Wolfenden.
3581. Wodonga, Technical School, supply bandsaw machine, £373 10s.—A. & S. Wolfenden.
3582. Fawkner, Technical School, supply lathes and equipment, £597 10s.—McPherson's Limited.
3583. Port Melbourne, P.W.D. Depot, supply rotary compressor, £1,125.—Knox, Schlapp Pty. Ltd.
3584. Fern Tree Gully, Technical School, supply lathe and equipment, £898 3s.—Stockdale Newall Machine Tools Pty. Ltd.
3585. Fern Tree Gully, Technical School, supply drills, £255 2s.—Frank Vial & Sons Pty. Ltd.
3586. Fern Tree Gully, Technical School, supply high speed shaper, £884 9s.—Marweight Equipment Pty. Ltd.
3587. Fern Tree Gully, Technical School, supply lathes and equipment, £555 18s. 9d.—McPherson's Limited.
3588. Clayton, Technical School, supply planer and thickening machine, £715.—A. & S. Wolfenden.
3589. Upper Yarra, High School, supply tables and chairs, £469 5s. 10d.—D. F. Cowan (Sales) Pty. Ltd.
3590. Caulfield, High School, additional cleaning and polishing lino, £60.—G. C. Hayden.
3591. Rutherglen High School, supply tables and chairs, £469 5s. 10d.—D. F. Cowan (Sales) Pty. Ltd.
3592. Doonen, Longerenong Agricultural College, supply steel refrigeration cabinet, £785 10s.—Ahearn Main & Stott Pty. Ltd.
3593. Sebastopol Girls' Technical School, supply and install blackout blinds, £299 15s. 6d.—A. Oswald.
3594. Kangaroo Flat, Technical School, supply, planing and thickening machine, £737.—McPherson's Limited.
3595. Ballarat, Special School No. 4762, supply, stackdale chairs, £351 0s. 4d.—G. A. Whiting Pty. Ltd.

No. 35.—3593/63.—2

3596. Wendouree, School for Deaf, No. 4834, supply and lay rubber tiles, £585.—W. E. Rasmussen.

3597. Melbourne Government Statist, supply executive office equipment, £379.—Sheraton Office Centre Pty. Ltd.

3598. Hawthorn Department of Social Welfare, supply and install steel shelving, £321 10s.—E. T. Brown Limited.

3599. Benalla, Technical School, supply of planing and thickening machine, £1,238 5s. 3d.—McPherson's Limited.

3600. Echuca, Technical School, supply benches, racks, &c., £1,024 13s. 6d.—Kennett Bros. & Rayner Pty. Ltd.

3601. Melbourne, Hawkesdale High School, supply tables, chairs, ultra stool, £682 10s.—Ultra Stool & Chair Pty. Ltd.

3602. Macleod, Technical School, supply woodcutting bandsaw, £358 10s.—A. & S. Wolfenden.

3603. Sea Lake, High School, supply tables and chairs, £693 14s.—D. F. Cowan (Sales) Pty. Ltd.

3604. Royal Park, Receiving House, supply of fabricated structural steel, £438.—F. C. Steel Products Pty. Ltd.

3605. Williamstown, P.W.D., Dredging Depot, supply and deliver diesel engine, £2,930 15s.—Diesel Services Pty. Ltd.

3606. Dookie Agricultural College, supply timber, £278 10s.—Les. Grace.

3607. West Melbourne Government Cool stores, supply corkboard, £7,568.—W. H. Brewer Pty. Ltd.

3608. Royal Park, "Turana" Boys' Remand Centre, supply dry electric bain marie, £464 8s.—Ahearn Main & Stott Pty. Ltd.

3609. Daylesford, Technical School, supply lathe, &c., £1,166 2s. 2d.—Demco Machinery Co. (Vic.) Pty. Ltd.

3610. Daylesford, Technical School, supply saw machine and drilling machine, £372 12s.—Frank Vial & Sons Pty. Ltd.

3611. Daylesford, Technical School, supply lathes and equipment, £578 10s. 3d.—McPherson's Limited.

3612. Traralgon Mental Hospital, supply Duralium bedsteads, £981 12s.—Namco Products.

3613. Melbourne, Police Headquarters, supply, make and erect curtains, £710.—Hoad Manufacturing Pty. Ltd.

3614. West Melbourne Government Cool Stores, supply forced air cooling batteries, £2,030.—J. Wildridge & Sinclair.

3615. Williamstown Dredging Depot, supply and deliver pipe-lines and pontoons, £3,360.—Toorong Steel Construction Pty. Ltd.

3616. Ballarat, School of Mines, supply and fix blackout curtains, £460 7s. 9d.—Heckman & Fischer Pty. Ltd.

3617. Queenscliff Buoy Depot, supply and deliver slipway winches, £5,784.—Alfred T. Harman & Sons Pty. Ltd.

3618. Kew, Mental Hospital, supply coffee and milk set to fit existing "stills", £328 6s.—Ahearn Main & Stott Pty. Ltd.

3619. Williamstown, P.W.D. Dredging Depot, supply and deliver sand pump, £1,818.—Thompson's (Castlemaine) Limited.

3620. Port Melbourne, P.W.D. Storeyard, supply safety helmets, £662 8s.—Nu Plac. Pty. Ltd.

3621. Blackburn, Technical School, supply lathe and equipment, £1,166 2s. 2d.—Demco Machinery Co. (Vic.) Pty. Ltd.

3622. Melbourne, Royal Melbourne Institute of Technology, re upholstering of seats, £632.—J. & A. Freeman Bros.

3623. Port Melbourne, P.W.D. Depot, supply rotary compressor, £1,125.—Knox Schlapp Pty. Ltd.

3624. Port Melbourne, P.W.D. Storeyard, supply after dark tape for boom gates, £214 4s.—G.F.C. Pty. Ltd.

3625. Ashburton, Technical School, Jordanville, supply lathes and equipment, £7,395 4s.—Demco Machinery Co. (Vic.) Pty. Ltd.

3626. Ashburton, Technical School, Jordanville, supply lathes and equipment, £1,335 19s. 3d.—McPherson's Limited.

3627. Ashburton, Technical School, Jordanville, supply shaper, £884 9s.—Marweight Equipment Pty. Ltd.

3628. Ashburton, Technical School, Jordanville, supply drills and grinders, £510 4s.—Frank Vial & Sons Pty. Ltd.

3629. Corio, Technical School, supply furniture, £905.—Bera Cabinet Works Pty. Ltd.

3630. St. Albans, Technical School, supply thickening and band sawing machine, £1,079 10s.—A. & S. Wolfenden.

3631. Niddrie, Technical School, supply band sawing machine, £358 10s.—A. & S. Wolfenden.

3632. Preston, Diploma Technical School, supply tables and stool, £780 2s. 11d.—D. F. Cowan (Sales) Pty. Ltd.

3633. Preston, Diploma Technical School, supply furniture, £1,507.—Westbury Timber Co. Pty. Ltd.

3634. Fawkner, Technical School, supply lathes and equipment, £597 10s.—McPherson's Limited.

3635. Hamilton, Court House, supply, replace and re-polish benches, &c., £749.—Kevin John Healy.

3636. Beechworth, High School, supply tables and chairs, £469 5s. 10d.—D. F. Cowan & Sales Pty. Ltd.

3637. Melbourne, Parliament House, supply Stott café set, £768.—Ahearn Main & Stott Pty. Ltd.

3638. Kew, Mental Hospital, supply hot press and pastry tray, £1,110 7s. 6d.—E.G.A. (S. Cunningham) Pty. Ltd.

3639. Kew, Mental Hospital, supply steel tables, £392.—L. J. Morgan Pty. Ltd.

3640. Kew, Mental Hospital, supply urns and hot press, £619 17s. 6d.—E.G.A. (S. Cunningham) Pty. Ltd.

3641. Brunswick, Mobile Traffic Section, lay, seal and polish lino, £255 4s. 2d.—G. C. Hayden.

3642. Brunswick, Mobile Traffic Section, supply and stick tiles, £306.—Flor-lyfe Pty. Ltd.

3643. Derrinnalun, High School, supply tables and chairs, £682 10s.—Ultra Stool & Chair Pty. Ltd.

H. R. PETTY, Commissioner of Public Works. 24.4.63.

ORDERS IN COUNCIL.—(Series 1962-63.)

EDUCATION DEPARTMENT.

3660. One only transistor analyser for Ballarat School of Mines, £150.—A. E. Supplies.

Approved by the Governor in Council, 23rd April, 1963.
—J. COLQUHOUN, Acting Clerk of the Executive Council.

PUBLIC WORKS.

3644. Ballarat, Mental Hospital, installation of cabling to all wards for P.A.X. telephone system, £565 3s. 10d.—Postmaster-General's Department.—(W.43279.)

3645. Ballarat, Special School No. 4762, supply of 42 Cowan adjustable desks, £302 8s.—D. F. Cowan Sales Pty. Ltd.—(W.314837.)

3646. Eltham, High School, special grant authorized by the Education Department towards cost of construction of a tennis court at the school, £439.—Eltham High School Advisory Council.—(N.E.275392.)

3647. Gunbower, Residence, State School No. 2231, re-lining interior of two (2) bedrooms, bathroom, passages and hall, £476.—G. W. Byass.—(N.W.274691.)

3648. Heidelberg West, State School No. 4267, replacement of roofs to four class-rooms of Infant's section, £650.—J. H. Morris.—(N.E.187570.)

3649. Huntingdale, State School, special grant authorized by the Education Department towards cost of erection of library and projection room at the school, £2,312.—Huntingdale State School Committee.—(S.E.290157.)

3650. Kew, Mental Hospital, repairs to bedsteads, £382.—Bendix Consolidated Industries Ltd.—(M.308436.)

3651. Melbourne, Dredge "Matthew Flinders", pump replacement and general repairs carried out during annual refit, £2,851 2s. 7d.—Buchanan and Brock Pty. Ltd.—(M.206374.)

3652. Meredith, State School No. 1420, electrical wiring for pump motor, £326 5s.—Widgery and Wilson.—(S.W.267272 "A".)

3653. Rainbow, High School, special grant authorized by the Education Department towards cost of development of the recreation area at the school, £600.—Rainbow High School Advisory Council.—(W.310425.)

3654. Shepparton, State School No. 4657, replacement of concrete floors, £311 10s.—A. Maloni.—(N.E.309325.)

3655. Sunbury, Mental Hospital, supply of curtain material, £480.—Hoad Manufacturing Pty. Ltd.—(N.W.302766.)

3656. Traralgon, High School, mechanical services to three class-rooms, £1,939.—Frederick W. Nielsen Pty. Ltd.—(S.E.301387 "B".)

3657. Traralgon, High School, electrical installation to three class-rooms, £508 10s.—P. J. & B. M. Reid.—(S.E.301387 "A".)

3658. Traralgon, Hobson Park Hospital, supply and fixing of curtains to six (6) residences, £514 10s.—Hoad Manufacturing Pty. Ltd.—(S.E.300188.)

3659. Wodonga, High School, special grant authorized by the Education Department towards cost of construction of a canteen at the school, £1,010.—Wodonga High School Advisory Council.—(N.E.306308.)

Approved by the Governor in Council, 23rd April, 1963.
—J. COLQUHOUN, Acting Clerk of the Executive Council.

STATE ELECTRICITY COMMISSION.

3661. For the supply of 66kV outdoor switchgear and accessories for metropolitan and country terminal and sub-stations, to Specification No. 62-63/166, £177,006.—A.S.E.A. Electric (Aust.) Pty. Ltd.

3662. For the supply of low voltage isolators and hinged fuses for distribution system for a period of one year, to Specification No. 62-63/128, at Schedule rates.—Stanger and Co. Ltd.

3663. For the supply of low voltage isolators and hinged fuses for distribution system for a period of one year, to Specification No. 62-63/128, at Schedule rates.—D. E. Taplin Pty. Ltd.

3664. For the supply of insulated control cable for a period of two years, to Specification No. 62-63/180, at Schedule rates.—Cheshire (Aust.) Pty. Ltd.

3665. For the supply of insulated control cable for a period of two years, to Specification No. 62-63/180, at Schedule rates.—Conqueror Cables Pty. Ltd.

3666. For the supply of insulated control cable for a period of two years, to Specification No. 62-63/180, at Schedule rates.—H. Rowe and Co. Pty. Ltd.

Approved by the Governor in Council, 26th March, 1963.—J. COLQUHOUN, Acting Clerk of the Executive Council.

Country Roads Act 1958.

COUNTRY ROADS BOARD.

NOTICE OF FIXING A NEW ALIGNMENT OF PRINCES HIGHWAY IN THE CITY OF GEELONG WEST.

NOTICE is hereby given that the Country Roads Board, under the powers conferred upon it by the *Country Roads Act 1958* (No. 6229), has fixed a new alignment for the west side of Princes Highway in the City of Geelong West as described hereunder, that is to say:—

Commencing at a point on the northern boundary of allotment 65, Parish of Moorpanyal, distant 269 deg. 46 min. 96 ft. 5 in. from the north-eastern angle of the said allotment; thence by lines bearing respectively 183 deg. 38 min. 13 ft. 10 in., 179 deg. 26 min. 92 feet, 180 deg. 26 min. 49 ft. 6 in., 181 deg. 45 min. 90 ft. 10 in., 183 deg. 2 min. 428 ft. 4½ in., 182 deg. 25 min. 52 ft. 11½ in., 178 deg. 59½ min. 292 ft. 3 in., 179 deg. 29 min. 101 feet, 179 deg. 45 min. 151 ft. 1 in., 180 deg. 20 min. 293 ft. 1 in. and 176 deg. 33 min. 130 ft. 3½ in. to the south-western angle of lot 1 on plan of subdivision numbered 5253, lodged in the Office of Titles, and being part of allotment 65 of the said parish—

which said new alignment is shown on survey plans numbered 8741 and 8742, lodged in the office of the Country Roads Board.

Copies of the said survey plans are lodged in the offices of the Country Roads Board, the municipality of the City of Geelong West, the Registrar of Titles and the Registrar-General respectively, and may be inspected by any person without a fee at any time at which such offices are open for business.

Dated the twenty-ninth day of April, 1963.

N. L. ALLANSON,
Secretary.

Country Roads Board, 60 Denmark-street, Kew, E.4.

NOTICE.

CREDITORS, next of kin, and others having claims against the estate of any of the under-mentioned deceased persons are required to send particulars of their claims to the Public Trustee, 3rd Floor, 256 Flinders-street, Melbourne, the personal representative, on or before the 4th July, 1963, after which date the Public Trustee may convey or distribute the assets, having regard only to the claims of which the Public Trustee then has notice:—

ANDERSON, FLORENCE MAY, late of Main-road, Cribb Point, widow, died 25th August, 1962.

BRADSHAW, GEORGE FRANK, formerly of 101 Brewer-road, Bentleigh, but late of 21 Beatty-crescent, Ashburton, foreman engineer, died 12th February, 1963.

MORRISY, NICHOLAS, formerly of 181 Point Nepean-road, Aspendale, but late of 20 Collins-street, Melbourne, and 1888 Malvern-road, East Malvern, psychiatrist, died 15th October, 1962.

A. D. DUNCAN,
Public Trustee.

Melbourne, 24th April, 1963.

PUBLIC TRUSTEE ACT 1958 (No. 6350), SECTION 17.

I HEREBY give notice that on the 4th July, 1963, the Public Trustee filed an election to administer the following deceased person's estate, in accordance with section 17 of the *Public Trustee Act 1958*:—

ANDERSON, FLORENCE MAY, late of Main-road, Cribb Point, widow, died 25th August, 1962.

A. D. DUNCAN,
Public Trustee.

256 Flinders-street, Melbourne, 24th April, 1963.

LAW DEPARTMENT.

HAWKERS AND PEDLERS ACT 1958.

HIS Excellency the Lieutenant-Governor of the State of Victoria, by and with the advice of the Executive Council thereof, doth by Order made on the 23rd April, 1963, pursuant to the provisions of section 6 of the *Hawkers and Pedlers Act 1958*, appoint, in lieu of the days heretofore appointed, the days set forth in the third column of the Schedule below for holding General Meetings of Justices for the special purposes of taking into consideration applications for Hawkers' and Pedlers' licences at the Courts named in the first column of such Schedule in the Police District indicated—to take effect as from and inclusive of the dates shown.

SCHEDULE.

Court.	Police District.	Day Appointed.	Date of Commencement.
Nhill ..	Wimmera ..	Every Wednesday at 10 a.m.	15th May, 1963
Dimboola ..	Wimmera ..	Every Tuesday at 10 a.m.	14th May, 1963
Kaniva ..	Wimmera ..	Every Thursday at 10 a.m.	16th May, 1963
Rainbow ..	Wimmera ..	Every Thursday at 10 a.m.	16th May, 1963
Jeparit ..	Wimmera ..	Every Friday at 10 a.m.	17th May, 1963
Robinvale ..	Mallee ..	Every Thursday at 10 a.m. and every fourth Tuesday at 10 a.m.	16th May, 1963 14th May, 1963
Mildura ..	Mallee ..	Daily at 10 a.m.	13th May, 1963

J. COLQUHOUN,

Acting Clerk of the Executive Council.

At the Executive Council Chamber,
Melbourne, 23rd April, 1963.

LAW DEPARTMENT.

HIS Excellency the Lieutenant-Governor of the State of Victoria, by and with the advice of the Executive Council thereof, doth by Order made on the 30th April, 1963, revoke the Order in Council of the 29th March, 1960, and direct that Prosecutors for the Queen be allowed travelling expenses at the rate of Three pounds ten shillings (£3 10s.) for each day or portion thereof, such amount to include all hotel portorage and personal expenses other than rail fares or hire of conveyance where no train is available; provided that in any case where the amount actually paid for hotel portorage and personal expenses exceeds the rate allowed, the Attorney-General may authorize the payment of travelling expenses at a higher rate—to take effect as from and inclusive of the 1st May, 1963.

J. COLQUHOUN,

Acting Clerk of the Executive Council.

At the Executive Council Chamber,
Melbourne, 30th April, 1963.

DEPARTMENT OF MINES.

SUBJECT to any necessary excisions, &c., it is proposed to grant the following mining lease:—

7970, Mineral; Gippsland Quarrying Co. Pty. Limited; 58a. 2r. 30p., Parish of Boola Boola.

APPLICATIONS FOR LEASES DECLARED ABANDONED.

8383, Beechworth; Norman Fittock and Percy Donald Beard; 15 acres, Parish of Bright.
9225, Ballarat; George Renard Pfeiffer and John Henry Pfeiffer; 25 acres, Parish of Smythesdale.
9226, Castlemaine; Wattle Gully Gold Mines No Liability; 6 acres, Parish of Castlemaine.
9227, Castlemaine; Wattle Gully Gold Mines. No Liability; 7 acres, Parish of Castlemaine.

TERMS OF PETROLEUM PROSPECTING LICENCES EXTENDED.

184, Petroleum Prospecting Licence; Arco Limited and Woodside (Lakes Entrance) Oil Co. N.L.; 34 square miles, Parish of Coolungoolun.

185, Petroleum Prospecting Licence; Arco Limited and Woodside (Lakes Entrance) Oil Co. N.L.; 77 square miles, Parishes of Nindoo, Narrang, Bow-Worrung, Meerlieu, Yerrung and Stratford.

TAILINGS LICENCE GRANTED.

3224, Tailings Licence; Country Roads Board; Parish of Wandiligong.

TAILINGS LICENCES EXPIRED.

3015, Tailings Licence; Forests Commission of Victoria; Parish of Yarrowee.
3172, Tailings Licence; W.K. West; Parish of Nerring.

MINERAL SEARCH LICENCE EXPIRED.

334, Mineral Search Licence; Latrobe Valley Quarries Proprietary Limited; 2a. 1r. 17p., Parish of Burrumboot.

W. J. MIBUS,

Minister of Mines.

POLICE OFFENCES ACT 1958.

IN pursuance of the powers conferred upon the Chief Secretary by sub-section (3) of section 184 of the *Police Offences Act 1958*, I, the Chief Secretary of the State of Victoria, do by this notice grant exemption from compliance with sub-sections (1) and (2) of section 184 of the said Act with respect to the publication of "Royal Visit", distributed by Colorgravure Publications, 26-30 Flinders-street, Melbourne.

A. G. RYLAH,

Chief Secretary.

Chief Secretary's Office,
Melbourne, 22nd April, 1963.

REGISTRATION OF BIRTHS, DEATHS AND MARRIAGES ACT 1959.—SECTION 7 (2).

IN accordance with the provisions of sub-section (2) of section 7 of the *Registration of Births, Deaths and Marriages Act 1959*, I, the Chief Secretary of the State of Victoria, hereby appoint the following persons to be Collecting Agents at the place and for the time specified opposite their respective names:—

MARY BROOM, at Nathalia, to date from the 14th January, 1963, during the absence on leave of John Pennington Davis.

ROBERT ARTHUR SMITH, at Robinvale, to date from the 4th March, 1963, during the absence on leave of Alexander Vines.

R. J. HAMER,

for Chief Secretary.

Chief Secretary's Office,
Melbourne, 22nd April, 1963.

APPOINTMENTS.

HIS Excellency the Lieutenant-Governor of the State of Victoria, by and with the advice of the Executive Council thereof, has, by Orders made on the 23rd day of April, 1963, been pleased to make the under-mentioned appointments, viz:—

CHIEF SECRETARY'S DEPARTMENT.

Chief Probation and Parole Officer (Acting).

GEOFFREY THOMAS CUDDIHY, pursuant to the provisions of Part IV. of the *Crimes Act 1958*, to be Chief Probation and Parole Officer (Acting), from the 17th April, 1963, to the 2nd May, 1963, both dates inclusive, during the absence, on leave, of John Deakin Keating.

Electoral Registrars (Acting).

DAVID BRUCE HUNTER to be Electoral Registrar (Acting) for the Carrum, Mentone and Seaford Subdivisions of the Electoral District of Mentone; and for the Dromana, Frankston and Hastings Subdivisions of the Electoral District of Mornington, to take effect on and from the 8th April, 1963, during the absence, on leave, of Albert Jack Walsh;

AFTON LINDSAY MORTIMER

to be Electoral Registrar (Acting) for the Berwick, Cranbourne, Dandenong, Dandenong North, Keysborough and Mordialloc East Subdivisions of the Electoral District of Dandenong; and for the Box Hill South, Burwood South, Clayton, Mount Waverley and Mulgrave Subdivisions of the Electoral District of Mulgrave, to take effect on and from the 16th April, 1963, during the absence, on leave, of Arthur Ross Croucher;

EDWARD JOSEPH GOODWIN to be Electoral Registrar (Acting) for the Broadmeadows, Fawkner, Gisborne, Glenroy, Kilmore, Lancefield, Sunbury, Whittlesea and Woodend Subdivisions of the Electoral District of Broadmeadows; and for the Altona, Deer Park, Sunshine and Werribee Subdivisions of the Electoral District of Grant, to take effect on and from the 22nd April, 1963, during the absence, on leave, of Owen William Gibbons; and

LAURIE THOMAS WILLIAMS to be Electoral Registrar (Acting) for the Ascot Vale and Newmarket Subdivisions of the Electoral District of Flemington; and for the Carlton South, Melbourne, North Melbourne and Parkville Subdivisions of the Electoral District of Melbourne, to take effect on and from the 10th April, 1963, during the absence, on leave, of George Morris Bourke.

Honorary Probation Officer.

THOMAS JAMES TUTTY (the Reverend), The Vicarage, Lascelles, pursuant to the provisions of section 507 (2) of the *Crimes Act 1958*, to be an Honorary Probation Officer for all Adult Courts in Victoria.

Trustee of the National Gallery.

NORMAN RICHARD SEDDON, pursuant to the provisions of the *State Library National Gallery National Museum and Institute of Applied Science Act 1960*, to be a Trustee of the National Gallery of Victoria, for the period ending the 15th March, 1966, *vice* Reginald R. Sholl, resigned.

Member of the Police Discipline Board.

WILLIAM RICHARD RENTON (a Superintendent of Police nominated by the Chief Commissioner of Police) to be a member of the Police Discipline Board for a period of three years from the 30th April, 1963.

Totalizator Inspectors.

BERNARD JOHN CULLEN,
MAURICE JAMES FAREY,
BERNARD MATHEW HADLEY, and
PETER JOHN HUGHES,
to be Inspectors, pursuant to section 113 of the *Racing Act 1958*.

DEPARTMENT OF CROWN LANDS AND SURVEY.

Member of the Board of Land and Works.

ALAN JUDGE HOLT to be a member of the Board of Land and Works in the place of Francis Harold Klenner, resigned.

LAW DEPARTMENT.

Acting Judge of the Supreme Court.

JOHN ANGUS NIMMO, Q.C., a Barrister at Law of Victoria who has practised for a longer period than eight years, to be an Acting Judge of the Supreme Court of the State of Victoria, during the absence of the Honorable Sir Charles John Lowe, on approved leave, to take effect from the 1st May, 1963.

Justices of the Peace.

JOHN FRANCIS GEORGE COATES, Buchan, to Keep the Peace in the Eastern Bailiwick of the State of Victoria;

EDMUND ARNOLD HAEUSLER, Lyle-street, Warracknabeal, and

HECTOR GORDON FERGUSON LAW, 10 Alamein-avenue, Warracknabeal, to Keep the Peace in the Western Bailiwick of the State of Victoria; and

EDWARD JOHN TEMPLE MILES, 35 Caroline-street, Ringwood,

WALTER EDWIN SMITH, 30 Munro-avenue, Edithvale,
HENRY JOSEPH COHEN, 48 Halstead-street, Caulfield,
and

GORDON OSBORNE SHAW GREER, 8 Banool-avenue, Kew, E.4, to Keep the Peace in the Central Bailiwick of the State of Victoria.

DEPARTMENT OF PUBLIC WORKS.

Wharf Manager.

Senior Constable JOHN MAHON, No. 10518, to be Wharf Manager at Sorrento and Portsea, as from 25th March, 1963, to carry out that portion of Part II. of

the *Marine Act 1958*, which relates to the management of Public Wharves, and to be an officer under section 19 of such Act, to levy and collect wharfage rates thereat, *vice* Senior Constable Peter Gordon Philpot, No. 10252, transferred.

DEPARTMENT OF THE TREASURER.

Collectors of Imposts.

KENNETH GRAEME McDONALD to act temporarily as Collector of Imposts, Children's Court, Law Department, during the absence of D. B. Scully, on leave; and

DOUGLAS WILLIAM NEVILLE to be Collector of Imposts, Premier's Department, *vice* J. A. Bowler.

Receivers of Revenue (Acting).

PHILIP JOHN RODDA to act temporarily as Receiver of Revenue, Warragul, during the absence of K. J. Craddock, on leave; and

JOHN GERALD DENAHY to act temporarily as Receiver of Revenue, Korumburra, during the absence of G. T. Wheelhouse, on leave.

J. COLQUHOUN,

Acting Clerk of the Executive Council.

At the Executive Council Chamber,
Melbourne, 23rd April, 1963.

APPOINTMENTS.

HIS Excellency the Lieutenant-Governor of the State of Victoria, by and with the advice of the Executive Council thereof, has, by Orders made on the 23rd day of April, 1963, been pleased to make the under-mentioned appointments, *viz.*:—

MINES DEPARTMENT.

Mining Registrars.

BARBARA DIXON to act as Mining Registrar for the Mitta Mitta North Division of the Beechworth Mining District, *vice* Helen Hempenstall, retired, fees received to be only remuneration.

LAWRENCE ROY GANE to act as Mining Registrar for the Woods Point Division of the Beechworth Mining District, *vice* Paul Alex Wulf, transferred, fees received to be only remuneration.

SAMUEL GORDON MITCHELL to act as Mining Registrar for the Sandhurst Division of the Bendigo Mining District, *vice* Gregory Francis Meehan, transferred, fees received to be only remuneration.

GREAME PATRICK MURPHY to act as Mining Registrar for the Eaglehawk Division of the Bendigo Mining District, *vice* Alfred Thomas Ryall, resigned, fees received to be only remuneration.

GREAME PATRICK MURPHY to act as Mining Registrar for the Inglewood Division of the Maryborough Mining District *vice* Alfred Thomas Ryall, resigned, fees received to be only remuneration.

First Constable JOHN STEWART SANDERSON to act as Mining Registrar at Gordon for the Gordon Division of the Ballarat Mining District, *vice* First Constable Ivan Percival Clyde Hall, transferred, fees received to be only remuneration.

GORDON WILLIAM THOMPSON to act as Mining Registrar at Kyneton for the Taradale Division of the Castlemaine Mining District, *vice* Robert Neil Hollis, transferred, fees received to be only remuneration.

DONALD HERBERT WARD to act as Mining Registrar for the Boggy Creek Division of the Gippsland Mining District, *vice* Michael Leo Killeen, deceased, fees received to be only remuneration.

GAVE WRIGHT to act as Mining Registrar at Stawell for the Stawell Division of the Ararat Mining District, *vice* Gladys Ruby Ellen Wright, deceased, fees received to be only remuneration.

J. COLQUHOUN,

Acting Clerk of the Executive Council.

At the Executive Council Chamber,
Melbourne, 23rd April, 1963.

APPOINTMENTS.

HIS Excellency the Lieutenant-Governor of the State of Victoria, by and with the advice of the Executive Council thereof, has, by Orders made on the 30th day of April, 1963, been pleased to make the under-mentioned appointments, viz.:—

DEPARTMENT OF WATER SUPPLY.

Member of Latrobe Valley Water and Sewerage Board.
ALAN HOLLOWAY,
an Officer of the Gas and Fuel Corporation of Victoria,
to be a Member of the Latrobe Valley Water and Sewerage Board, to hold office as such from the date hereof, until 30th June, 1966.

Waterworks Trusts Commissioners.

LACHLAN CAMPBELL MYERS
to be a Commissioner of the Ballan Waterworks Trust for a period of four years from the date hereof, subject to the provisions of the Water Acts.

LAURENCE DOUGLAS BEST,
DOUGLAS MITCHELL DAVIS, and
HAROLD LINDSAY PHILLIPS,
to be Commissioners of the Foster Waterworks Trust each for a period of four years from the date hereof, subject to the provisions of the Water Acts.

ALAN ROLAND HAYWARD
to be a Commissioner of the Maryborough Waterworks Trust for a period of four years from the date hereof, subject to the provisions of the Water Acts.

GEORGE WILLIAM CLARIDGE
to be a Commissioner of the Trafalgar Waterworks Trust for a period of four years from the date hereof, subject to the provisions of the Water Acts.

J. COLQUHOUN,
Acting Clerk of the Executive Council.

At the Executive Council Chamber,
Melbourne, 30th April, 1963.

RESIGNATIONS.

HIS Excellency the Lieutenant-Governor of the State of Victoria, by and with the advice of the Executive Council thereof, has, by Orders made on the 23rd day of April, 1963, accepted the resignations of the persons named hereunder of the offices mentioned, viz.:—

LAW DEPARTMENT.

WILMA FLORANCE SIMS,
WILLIAM JOSEPH MAHER, and
CHRISTIAN CHARLES ZINN, as Commissioners for taking Declarations and Affidavits, pursuant to the provisions of the Evidence Act 1958.
MORTON PERCY STONE, from the Commission of the Peace for the Central Bailiwick of the State of Victoria.

J. COLQUHOUN,
Acting Clerk of the Executive Council.

At the Executive Council Chamber,
Melbourne, 23rd April, 1963.

RESIGNATION.

HIS Excellency the Lieutenant-Governor of the State of Victoria, by and with the advice of the Executive Council thereof, has by Order made on the 30th day of April, 1963, accepted the resignation of the person named hereunder of the office mentioned, viz.:—

DEPARTMENT OF LABOUR AND INDUSTRY.

BELINDA HENRY, as a Member of the State Relief Committee.

J. COLQUHOUN,
Acting Clerk of the Executive Council.

At the Executive Council Chamber,
Melbourne, 30th April, 1963.

RESIGNATION.

HIS Excellency the Lieutenant-Governor of the State of Victoria, by and with the advice of the Executive Council thereof, has, by Order made on the 30th day of April, 1963, accepted the resignation of the person named hereunder of the office mentioned, viz.:—

DEPARTMENT OF WATER SUPPLY.

JOHN BATE, as a member of the Latrobe Valley Water and Sewerage Board to take effect as on and from the date hereof.

J. COLQUHOUN,
Acting Clerk of the Executive Council.

At the Executive Council Chamber,
Melbourne, 30th April, 1963.

DEPARTMENT OF CROWN LANDS AND SURVEY.

At the Executive Council Chamber, Melbourne, the twenty-third day of April, 1963.

PRESENT:

HIS Excellency the Lieutenant-Governor of Victoria.
Mr. Mibus | Mr. Meagher.
Mr. Hamer

REVOCATIONS OF TEMPORARY RESERVATIONS OF LANDS BY ORDERS IN COUNCIL.

HIS Excellency the Lieutenant-Governor of the State of Victoria, by and with the advice of the Executive Council thereof, doth hereby, in pursuance of the provisions of the Land Act 1958, revoke the temporary reservations of lands by Orders in Council hereinafter referred to, viz.:—

BAIRNSDALE.—Order in Council of the 30th March, 1874, of 1,100 acres, more or less, of land in the Parish of Bairnsdale, as a site for Watering purposes so far only as regards the portion thereof comprised within the boundaries published in the Government Gazette of 20th March, 1963, and containing 1 rood 34 perches.—(Rs.8213.)

BURRUMBEET.—Order in Council of 3rd February, 1890, of 57 acres 1 rood 32 perches of land in the Parish of Burrumbeet, as a site for a Racecourse and Public Recreation so far only as regards the portion thereof comprised within the boundaries published in the Government Gazette of 27th March, 1963, and containing 1 rood 32 perches.—(Rs.2376.)

GEELONG.—Order in Council of the 5th September, 1922, of 33 acres of land in the City of Geelong as a site for a Police Paddock.—(Rs.1988.)

And the Honorable Keith Hector Turnbull, Her Majesty's Commissioner of Crown Lands and Survey for the State of Victoria, shall give the necessary directions herein accordingly.

J. COLQUHOUN,
Acting Clerk of the Executive Council.

DEPARTMENT OF CROWN LANDS AND SURVEY.

At the Executive Council Chamber, Melbourne, the twenty-third day of April, 1963.

PRESENT:

HIS Excellency the Lieutenant-Governor of Victoria.
Mr. Mibus | Mr. Meagher.
Mr. Hamer

UNUSED ROADS CLOSED.

HIS Excellency the Lieutenant-Governor of the State of Victoria, by and with the advice of the Executive Council thereof, doth hereby direct that, in pursuance of the provisions of section 349 of the Land Act 1958, the unused roads referred to hereunder be closed, viz.:—

Parish of Ellesmere, County of Bendigo, being the road between allotment 98s and allotments 98H, 98J, 98K.—(E.97(3) (W.61694).

Parish of Kunat Kunat, County of Tatchera, being the portion of the width of the Murray Valley Highway, indicated by hachure on plan hereunder.—(K.178(4) (W.84382).

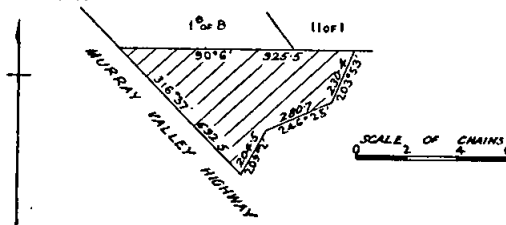

Parish of Neerim, County of Buln Buln, being the portion of the width of the road indicated by hachure on plan hereunder.—(N.121(23) (Misc.3466).

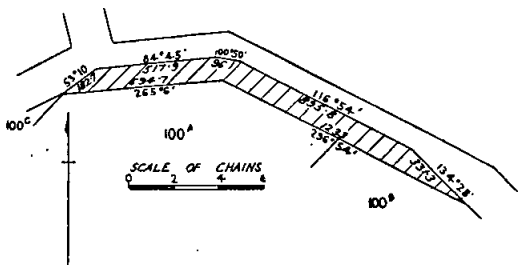

Parish of St. Arnaud, County of Kara Kara, being the road between allotments 24P, 24N, 24J, 24c and allotments 24G, 24R, 24H section B.—(S.366(3)) (W.82386).

Parish of Tanjil East, County of Tanjil, being:—

- (a) the road forming the southern boundary of allotment 8c, section C;
- (b) the road between allotment 8a and allotments 13, 8, section C.—(T.189(17)) (H.027830).

Parish of Wehla, County of Gladstone, being:—

- (a) the road between allotment 42 and allotment 45;
- (b) the road between allotments 45, no section, 10, section B and allotments 40, no section, 32, section B.—(W.282(4)) (W.85041).

And the Honorable Keith Hector Turnbull, Her Majesty's Commissioner of Crown Lands and Survey for the State of Victoria, shall give the necessary directions herein accordingly.

J. COLQUHOUN,
Acting Clerk of the Executive Council.

COUNTRY ROADS BOARD.

At the Executive Council Chamber, Melbourne, the
twenty-third day of April, 1963.

PRESENT:

His Excellency the Lieutenant-Governor of Victoria.
Mr. Mibus | Mr. Meagher.
Mr. Hamer

ORDER APPROVING OF WIDENING AN EXISTING MAIN ROAD IN THE SHIRE OF SOUTH GIPPSLAND.

WHEREAS the Country Roads Board constituted under the *Country Roads Act 1958* (No. 6229) has represented to His Excellency the Governor in Council that it appears to it desirable that the existing Toora-Gunyah road in the Shire of South Gippsland (declared to be a main road under the said Act which declaration was confirmed by the Order in Council published in the *Government Gazette* of the 19th October, 1932, on page 2387) should be widened by the said Board: And whereas the said Board in accordance with the requirements of section 19 of the said cited Act has caused to be prepared a map plan and estimate showing the points between which and on and through what land the said widening is proposed to be made and the cost of acquiring the land: And whereas on an inspection of the said map and plan and a consideration of the said estimate His Excellency the Governor in Council is satisfied that there are funds legally available for acquiring the land: Now therefore be it known by this present Order that His Excellency the Lieutenant-Governor of the State of Victoria with the advice of the Executive Council thereof doth hereby approve of the said road being widened, that is to say:—

All those pieces of land in the Parish of Toora, the boundaries of which are as follow:—

- (a) Commencing at an angle in the eastern boundary of the existing Toora-Gunyah road, through allotment 5, section B, of the said parish, formed by the intersection of lines bearing 197 deg. 50 min. and 157 deg. 21 min.; thence by lines bearing respectively 17 deg. 50 min. 149 links, 36 deg. 19 min. 152 links, 193 deg. 17 min. 283.2 links, 175 deg. 47 min. 192.2 links, and 337 deg. 21 min. 220 links to the point of commencement.
- (b) Commencing at an angle in the eastern boundary of the existing Toora-Gunyah road, through allotment 5, section B, of the said parish, formed by the intersection of lines bearing 183 deg. 34 min. and 218 deg. 23 min.; thence

by lines bearing respectively 3 deg. 34 min. 193 links, 77 deg. 56 min. 123 links, 111 deg. 45 min. 250 links, 243 deg. 45 min. 484.7 links, and 38 deg. 23 min. 113.1 links to the point of commencement.

- (c) Commencing at an angle in the eastern boundary of the existing Toora-Gunyah road, through allotment 5, section B, of the said parish, formed by the intersection of lines bearing 187 deg. 19 min. and 230 deg. 53 min.; thence by lines bearing respectively 7 deg. 19 min. 194 links, 355 deg. 25 min. 101 links, 36 deg. 53 min. 175 links, 342 deg. 23 min. 231 links, 330 deg. 48 min. 55 links, 145 deg. 57 min. 205.6 links, 175 deg. 33 min. 193.6 links, 205 deg. 54 min. 110 links, and 204 deg. 7 min. 261.8 links to the point of commencement.
- (d) Commencing at a point on the western boundary of allotment 7c, section B, of the said parish, distant 330 deg. 25 min. 215 links from the south-western angle of the said allotment; thence by lines bearing respectively 292 deg. 17 min. 145 links, 282 deg. 2 min. 186 links, 304 deg. 33 min. 268 links, 292 deg. 19 min. 118 links, 307 deg. 40 min. 138 links, 350 deg. 35 min. 82 links, 18 deg. 15 min. 175 links, 11 deg. 5 min. 227 links, 17 deg. 20 min. 43 links, 186 deg. 59 min. 285.5 links, 157 deg. 17 min. 279.9 links, 130 deg. 45 min. 355.2 links, and 109 deg. 38 min. 334.3 links to the point of commencement.
- (e) Commencing at an angle in the eastern boundary of allotment 7b, section B, of the said parish, formed by the intersection of lines bearing 17 deg. 20 min. and 333 deg. 19 min.; thence by lines bearing respectively 197 deg. 20 min. 125 links, 191 deg. 5 min. 226 links, 198 deg. 15 min. 153.2 links, 359 deg. 58 min. 417.8 links, 9 deg. 4 min. 250 links, and 153 deg. 19 min. 199.3 links to the point of commencement.
- (f) Commencing at an angle in the western boundary of allotment 7c, section B, of the said parish, formed by the intersection of lines bearing 199 deg. 29 min. and 149 deg. 11 min.; thence by lines bearing respectively 19 deg. 29 min. 226 links, 342 deg. 39 min. 322 links, 347 deg. 31 min. 87.4 links, 163 deg. 42 min. 409.1 links, 180 deg. 48 min. 331.6 links, and 329 deg. 11 min. 138 links to the point of commencement.
- (g) Commencing at the south-western angle of allotment 8c, section B, of the said parish; thence by lines bearing respectively 306 deg. 8 min. 336 links, 325 deg. 32 min. 198 links, 352 deg. 19 min. 237 links, 29 deg. 23 min. 118.2 links, 175 deg. 31 min. 317.5 links, 146 deg. 30 min. 213.9 links, and 133 deg. 36 min. 295.8 links to the point of commencement.
- (h) Commencing at the north-eastern angle of allotment 7b, section B, of the said parish; thence by lines bearing respectively 127 deg. 14 min. 184 links, 104 deg. 38 min. 143 links, 145 deg. 29 min. 142 links, 209 deg. 23 min. 300.8 links, and 337 deg. 32 min. 569.8 links to the point of commencement.
- (i) Commencing at an angle in the western boundary of allotment 8c, section B, of the said parish, formed by the intersection of lines bearing 198 deg. 30 min. and 156 deg. 10 min.; thence by lines bearing respectively 18 deg. 30 min. 213 links, 55 deg. 48 min. 74.3 links, 190 deg. 35 min. 289.8 links, 145 deg. 24 min. 401.8 links, 307 deg. 14 min. 264 links, and 336 deg. 10 min. 232 links to the point of commencement.
- (j) Commencing at the north-eastern angle of allotment 8a of the said parish; thence by lines bearing respectively 154 deg. 41 min. 26 links, 178 deg. 36 min. 207 links, 164 deg. 40 min. 110 links, 181 deg. 43 min. 109 links, 235 deg. 48 min. 345 links, 29 deg. 9 min. 463 links, 2 deg. 29 min. 248.3 links, and 154 deg. 41 min. 14.5 links to the point of commencement.
- (k) Commencing at the intersection of the eastern boundary of the existing Toora-Gunyah road, through allotment 8a, section B, of the said parish with the southern boundary of the said allotment; thence by lines bearing respectively 334 deg. 41 min. 197 links, 357 deg. 30 min. 204 links, 23 deg. 47 min. 172.6 links, 173 deg. 35 min. 329.6 links, and 183 deg. 35 min. 212.7 links to the point of commencement.
- (l) Commencing at an angle in the western boundary of the existing Toora-Gunyah road, through allotment 8a, section B, of the said parish, formed by the intersection of lines bearing

27 deg. 10 min. and 294 deg. 40 min.; thence by lines bearing respectively 207 deg. 10 min. 113 links, 232 deg. 42 min. 355 links, 203 deg. 47 min. 300 links, 353 deg. 43 min. 653.7 links, 111 deg. 54 min. 134.1 links, 72 deg. 56 min. 239 links, and 114 deg. 40 min. 191 links to the point of commencement.

(m) Commencing at an angle in the eastern boundary of the existing Toora-Gunyah road, through allotment 8b, section B, of the said parish, formed by the intersection of lines bearing 208 deg. 45 min. and 167 deg. 10 min.; thence by lines bearing respectively 28 deg. 45 min. 385 links, 15 deg. 25 min. 139.9 links, 181 deg. 8 min. 655.9 links, 252 deg. 56 min. 44.4 links, 291 deg. 54 min. 145 links, and 347 deg. 10 min. 146 links to the point of commencement—

which said pieces of land are particularly delineated and shown coloured red on survey plan numbered 8770, lodged in the office of the Country Roads Board.

And the Honorable Horace Rostill Petty, Her Majesty's Commissioner of Public Works for the State of Victoria, shall give the necessary directions herein accordingly.

J. COLQUHOUN,
Acting Clerk of the Executive Council.

COUNTRY ROADS BOARD.

At the Executive Council Chamber, Melbourne, the twenty-third day of April, 1963.

PRESENT:

His Excellency the Lieutenant-Governor of Victoria.
Mr. Mibus | Mr. Meagher.
Mr. Hamer

ORDER APPROVING OF WIDENING AN EXISTING MAIN ROAD IN THE SHIRE OF BALLAN.

WHEREAS the Country Roads Board constituted under the *Country Roads Act 1958* (No. 6229) has represented to His Excellency the Governor in Council that it appears to it desirable that the existing Geelong-Ballan road in the Shire of Ballan (declared to be a main road under the said Act which declaration was confirmed by the Order in Council published in the *Government Gazette* of the 16th July, 1947, on pages 3851-5) should be widened by the said Board: And whereas the said Board in accordance with the requirements of section 19 of the said cited Act has caused to be prepared a map plan and estimate showing the points between which and on and through what land the said widening is proposed to be made and the cost of acquiring the land: And whereas on an inspection of the said map and plan and a consideration of the said estimate His Excellency the Governor in Council is satisfied that there are funds legally available for acquiring the land: Now therefore be it known by this present Order that His Excellency the Lieutenant-Governor of the State of Victoria with the advice of the Executive Council thereof doth hereby approve of the said road being widened, that is to say:—

All those pieces of land in the Parish of Yaloak, the boundaries of which are as follow:—

- (a) Commencing at the north-eastern angle of allotment 2, section 16, of the said parish; thence by lines bearing respectively 178 deg. 42 min. 455 links, 348 deg. 29 min. 462.3 links, and 88 deg. 42 min. 82 links to the point of commencement.
- (b) Commencing at the south-western angle of allotment 9, section 15, of the said parish; thence by lines bearing respectively 358 deg. 42 min. 231 links, 171 deg. 18 min. 233 links, and 268 deg. 42 min. 30 links to the point of commencement—

which said pieces of land are particularly delineated and shown coloured red on survey plan numbered 9004, lodged in the office of the Country Roads Board.

And the Honorable Horace Rostill Petty, Her Majesty's Commissioner of Public Works for the State of Victoria, shall give the necessary directions herein accordingly.

J. COLQUHOUN,
Acting Clerk of the Executive Council.

COUNTRY ROADS BOARD.

At the Executive Council Chamber, Melbourne, the twenty-third day of April, 1963.

PRESENT:

His Excellency the Lieutenant-Governor of Victoria.
Mr. Mibus | Mr. Meagher.
Mr. Hamer

DECLARATION OF A DEVIATION FROM THE MOLESWORTH-DROPMORE ROAD IN THE SHIRE OF YEA.

WHEREAS by sections 21 and 58 of the *Country Roads Act 1958* (No. 6229) it is amongst other things enacted that when the Country Roads Board under the provisions of the *Country Roads Act* has by resolution declared a deviation to be a main road the said Board may also declare that such deviation shall be in lieu of any existing road or part thereof named in such resolution and that on publication in the *Government Gazette* of the Order confirming such resolution the existing road or part thereof shall cease to be a main road or be discontinued as provided in the resolution: And whereas the said Board has by resolution declared the deviation on the land described in the First Schedule to such resolution to be a main road and has also declared that such deviation shall be in lieu of the part of the existing road being the land described in the Second Schedule to the said resolution and that such part of the said existing road shall be discontinued: Now therefore His Excellency the Lieutenant-Governor of the State of Victoria by and with the advice of the Executive Council thereof doth hereby confirm the said resolution.

Resolution for Declaration of a Deviation of a Main Road under the Country Roads Act.

Whereas the land the site of the road the course of which is below set out was taken by the Board under the provisions of the *Country Roads Act 1958* for the purpose of constructing such road deviation which road deviation has now been laid out and formed on the same: And whereas the said Board (being the Country Roads Board incorporated under the said Act) thinks that the road aforesaid is fit to be used as a public highway such Board at a meeting now holden acting under the authority conferred upon it by sections 21 and 58 of the said Act doth by this present resolution hereby declare the said road deviation the course of which is described in the First Schedule hereto with the commencing and terminating points thereof respectively specified to be part of a main road within the meaning and for the purposes of the *Country Roads Act 1958*, and the said Board doth also declare that such deviation shall be in lieu of the existing road or part thereof described in the Second Schedule hereto and that such part of the said existing road shall be discontinued.

FIRST SCHEDULE.

SHIRE OF YEA.

8. *Molesworth-Dropmore road* (19108).—All that piece of land in the Parish of Molesworth, the boundaries of which are as follow:—Commencing at an angle in the western boundary of the existing Molesworth-Dropmore road through allotment 23, section 1 of the said parish, formed by intersection of lines bearing 204 deg. 15 min. and 231 deg. 25 min.; thence by lines bearing respectively 127 deg. 50 min. 102.9 links, 218 deg. 29 min. 628.4 links, 208 deg. 55 min. 328.8 links, 195 deg. 39 min. 536.2 links, 132 deg. 52 min. 288.5 links, 265 deg. 37 min. 314.8 links, 1 deg. 19 min. 545.4 links, 28 deg. 10 min. 697.4 links, 32 deg. 30 min. 292 links and 51 deg. 25 min. 277.9 links to the point of commencement—which said piece of land is particularly delineated and shown coloured red on survey plans numbered 7943 and 7944, lodged in the office of the Country Roads Board.

SECOND SCHEDULE.

SHIRE OF YEA.

8. *Molesworth-Dropmore road*.—All that piece of land in the Parish of Molesworth, the boundaries of which are as follow:—Commencing at an angle in the western boundary of the existing Molesworth-Dropmore road through allotment 23, section 1 of the said parish, formed by the intersection of lines bearing 204 deg. 15 min. and 231 deg. 25 min.; thence by lines bearing respectively 127 deg. 50 min. 102.9 links, 231 deg. 25 min. 223.5 links, 155 deg. 7 min. 222 links, 225 deg. 25 min. 281

links, 292 deg. 47 min. 188 links, 221 deg. 26 min. 99 links, 173 deg. 41 min. 124 links, 147 deg. 10 min. 273 links, 182 deg. 40 min. 161 links, 234 deg. 1 min. 342 links, 283 deg. 28 min. 444 links, 234 deg. 7 min. 96 links, 124 deg. 35 min. 325 links, 104 deg. 8 min. 414 links, 265 deg. 37 min. 314.8 links, 284 deg. 8 min. 133.6 links, 304 deg. 35 min. 484.5 links, 54 deg. 7 min. 284 links, 103 deg. 28 min. 443.5 links, 54 deg. 1 min. 248 links, 2 deg. 40 min. 81 links, 327 deg. 10 min. 266 links, 353 deg. 41 min. 193 links, 41 deg. 26 min. 215 links, 112 deg. 47 min. 193.5 links, 45 deg. 25 min. 144 links, 335 deg. 7 min. 230 links and 51 deg. 25 min. 278 links to the point of commencement—which said piece of land is particularly delineated and shown coloured blue on survey plans numbered 7943 and 7944, lodged in the office of the Country Roads Board.

Save and except such parts of the above land as are included in the land described in the First Schedule.

The common seal of the Country Roads Board was hereto affixed at Kew, this 17th day of April, 1963, in the presence of—

C. G. ROBERTS, Chairman.
(SEAL) R. E. V. DONALDSON, Member.
N. L. ALLANSON, Secretary.

And the Honorable Horace Rostill Petty, Her Majesty's Commissioner of Public Works for the State of Victoria, shall give the necessary directions herein accordingly.

J. COLQUHOUN,
Acting Clerk of the Executive Council.

COUNTRY ROADS BOARD.

At the Executive Council Chamber, Melbourne, the twenty-third day of April, 1963.

PRESENT:

His Excellency the Lieutenant-Governor of Victoria.
Mr. Mibus | Mr. Meagher.
Mr. Hamer

ORDER APPROVING OF WIDENING AN EXISTING MAIN ROAD IN THE SHIRE OF PYALONG.

WHEREAS the Country Roads Board constituted under the *Country Roads Act 1958* (No. 6229) has represented to His Excellency the Governor in Council that it appears to it desirable that the existing Lancefield-Tooborac road in the Shire of Pyalong (declared to be a main road under the said Act which declaration was confirmed by the Order in Council published in the *Government Gazette* of the 26th October, 1960, on pages 3429-30) should be widened by the said Board: And whereas the said Board in accordance with the requirements of section 19 of the said cited Act has caused to be prepared a map plan and estimate showing the points between which and on and through what land the said widening is proposed to be made and the cost of acquiring the land: And whereas on an inspection of the said map and plan and a consideration of the said estimate His Excellency the Governor in Council is satisfied that there are funds legally available for acquiring the land: Now therefore be it known by this present Order that His Excellency the Lieutenant-Governor of the State of Victoria with the advice of the Executive Council thereof doth hereby approve of the said road being widened, that is to say:—

All that piece of land in the Parish of Tooborac, the boundaries of which are as follow:—Commencing at a point on the western boundary of allotment 13H, section 7, of the said parish, distant 205 deg. 12 min. 632 links and 230 deg. 49 min. 317.8 links from the north-western angle of the said allotment; thence by lines bearing respectively 213 deg. 7 min. 232.3 links, 16 deg. 25 min. 125 links, and 50 deg. 49 min. 118.2 links to the point of commencement—which said piece of land is particularly delineated and shown coloured red on survey plan numbered 8941, lodged in the office of the Country Roads Board.

And the Honorable Horace Rostill Petty, Her Majesty's Commissioner of Public Works for the State of Victoria, shall give the necessary directions herein accordingly.

J. COLQUHOUN,
Acting Clerk of the Executive Council.

COUNTRY ROADS BOARD.

At the Executive Council Chamber, Melbourne, the twenty-third day of April, 1963.

PRESENT:

His Excellency the Lieutenant-Governor of Victoria.
Mr. Mibus | Mr. Meagher.
Mr. Hamer

ORDER APPROVING OF WIDENING AN EXISTING MAIN ROAD IN THE SHIRE OF MIRBOO.

WHEREAS the Country Roads Board constituted under the *Country Roads Act 1958* (No. 6229) has represented to His Excellency the Governor in Council that it appears to it desirable that the existing Morwell-Mirboo road in the Shire of Mirboo (declared to be a main road under the said Act which declaration was confirmed by the Order in Council published in the *Government Gazette* of the 5th October, 1932, on page 2256) should be widened by the said Board: And whereas the said Board in accordance with the requirements of section 19 of the said cited Act has caused to be prepared a map plan and estimate showing the points between which and on and through what land the said widening is proposed to be made and the cost of acquiring the land: And whereas on an inspection of the said map and plan and a consideration of the said estimate His Excellency the Governor in Council is satisfied that there are funds legally available for acquiring the land: Now therefore be it known by this present Order that His Excellency the Lieutenant-Governor of the State of Victoria with the advice of the Executive Council thereof doth hereby approve of the said road being widened, that is to say:—

All those pieces of land in the Parish of Mirboo, the boundaries of which are as follow:—

- Commencing at the south-western angle of allotment 3, section B, Township of Mirboo North, in the said parish; thence by lines bearing respectively 79 deg. 47½ min. 432.5 links, 242 deg. 38 min. 271 links, and 284 deg. 31 min. 191 links to the point of commencement.
- Commencing at the north-western angle of lot 44 on plan of subdivision numbered 1374, lodged in the Office of Titles, and being part of allotment 38 of the said parish; thence by lines bearing respectively 62 deg. 44 min. 92 links, 89 deg. 53 min. 100 links, and 256 deg. 54 min. 186.7 links to the point of commencement.
- Commencing at the north-eastern angle of allotment 38 of the said parish; thence by lines bearing respectively 203 deg. 6 min. 200 links, 293 deg. 6 min. 447.8 links, and 89 deg. 53 min. 487 links to the point of commencement—

which said pieces of land are particularly delineated and shown coloured red on survey plans numbered 8907, 8908 and 8909, lodged in the office of the Country Roads Board.

And the Honorable Horace Rostill Petty, Her Majesty's Commissioner of Public Works for the State of Victoria, shall give the necessary directions herein accordingly.

J. COLQUHOUN,
Acting Clerk of the Executive Council.

COUNTRY ROADS BOARD.

At the Executive Council Chamber, Melbourne, the twenty-third day of April, 1963.

PRESENT:

His Excellency the Lieutenant-Governor of Victoria.
Mr. Mibus | Mr. Meagher.
Mr. Hamer

ORDER APPROVING OF WIDENING AN EXISTING MAIN ROAD IN THE SHIRE OF BELLARINE.

WHEREAS the Country Roads Board constituted under the *Country Roads Act 1958* (No. 6229) has represented to His Excellency the Governor in Council that it appears to it desirable that the existing Wallington-Ocean Grove road in the Shire of Bellarine (declared to be a main road under the said Act which declaration was confirmed by the Order in Council published in the *Government Gazette* of the 5th March,

1941, on page 1027) should be widened by the said Board: And whereas the said Board in accordance with the requirements of section 19 of the said cited Act has caused to be prepared a map plan and estimate showing the points between which and on and through what land the said widening is proposed to be made and the cost of acquiring the land: And whereas on an inspection of the said map and plan and a consideration of the said estimate His Excellency the Governor in Council is satisfied that there are funds legally available for acquiring the land: Now therefore be it known by this present Order that His Excellency the Lieutenant-Governor of the State of Victoria with the advice of the Executive Council thereof doth hereby approve of the said road being widened, that is to say:—

All that piece of land in the Parish of Bellarine, the boundaries of which are as follow:—Commencing at a point on the western boundary of portion 9, block 4, of the said parish, distant 192 deg. 55 min. 1,129 links and 211 deg. 38 min. 1,017.7 links from the north-western angle of the said portion; thence by lines bearing respectively 192 deg. 50 min. 573 links, 359 deg. 56½ min. 140.6 links, 10 deg. 37 min. 309 links, and 31 deg. 38 min. 134.4 links to the point of commencement—which said piece of land is particularly delineated and shown coloured red on survey plan numbered 9011, lodged in the office of the Country Roads Board.

And the Honorable Horace Rostill Petty, Her Majesty's Commissioner of Public Works for the State of Victoria, shall give the necessary directions herein accordingly.

J. COLQUHOUN,
Acting Clerk of the Executive Council.

COUNTRY ROADS BOARD.

At the Executive Council Chamber, Melbourne, the twenty-third day of April, 1963.

PRESENT:

His Excellency the Lieutenant-Governor of Victoria.
Mr. Mibus | Mr. Meagher.
Mr. Hamer

ORDER APPROVING OF WIDENING AN EXISTING MAIN ROAD IN THE SHIRE OF DONCASTER AND TEMPLESTOWE.

WHEREAS the Country Roads Board constituted under the *Country Roads Act 1958* (No. 6229) has represented to His Excellency the Governor in Council that it appears to it desirable that the existing Heidelberg-Warrandyte road in the Shire of Doncaster and Templestowe (declared to be a main road under the said Act which declaration was confirmed by the Order in Council published in the *Government Gazette* of the 1st April, 1914, on page 1545) should be widened by the said Board: And whereas the said Board in accordance with the requirements of section 19 of the said cited Act has caused to be prepared a map plan and estimate showing the points between which and on and through what land the said widening is proposed to be made and the cost of acquiring the land: And whereas on an inspection of the said map and plan and a consideration of the said estimate His Excellency the Governor in Council is satisfied that there are funds legally available for acquiring the land: Now therefore be it known by this present Order that His Excellency the Lieutenant-Governor of the State of Victoria with the advice of the Executive Council thereof doth hereby approve of the said road being widened, that is to say:—

All that piece of land in the Parish of Bulleen, the boundaries of which are as follow:—Commencing at a point in allotment 5, portion 17, of the said parish, distant 42 deg. 2 min. 418.2 links from the south-western angle of the said allotment; thence by lines bearing respectively 270 deg. 0 min. 83.3 links, 55 deg. 2½ min. 274.9 links, and 222 deg. 2 min. 212.1 links to the point of commencement—which said piece of land is particularly delineated and shown coloured red on survey plan numbered 8974, lodged in the office of the Country Roads Board.

And the Honorable Horace Rostill Petty, Her Majesty's Commissioner of Public Works for the State of Victoria, shall give the necessary directions herein accordingly.

J. COLQUHOUN,
Acting Clerk of the Executive Council.

COUNTRY ROADS BOARD.

At the Executive Council Chamber, Melbourne, the twenty-third day of April, 1963.

PRESENT:

His Excellency the Lieutenant-Governor of Victoria.
Mr. Mibus | Mr. Meagher.
Mr. Hamer

ORDER APPROVING OF WIDENING AN EXISTING MAIN ROAD IN THE SHIRE OF HEYTESBURY.

WHEREAS the Country Roads Board constituted under the *Country Roads Act 1958* (No. 6229) has represented to His Excellency the Governor in Council that it appears to it desirable that the existing Cobden-Port Campbell road in the Shire of Heytesbury (declared to be a main road under the said Act which declaration was confirmed by the Order in Council published in the *Government Gazette* of the 17th September, 1952, on page 5380) should be widened by the said Board: And whereas the said Board in accordance with the requirements of section 19 of the said cited Act has caused to be prepared a map plan and estimate showing the points between which and on and through what land the said widening is proposed to be made and the cost of acquiring the land: And whereas on an inspection of the said map and plan and a consideration of the said estimate His Excellency the Governor in Council is satisfied that there are funds legally available for acquiring the land: Now therefore be it known by this present Order that His Excellency the Lieutenant-Governor of the State of Victoria with the advice of the Executive Council thereof doth hereby approve of the said road being widened, that is to say:—

All those pieces of land in the Parish of Paaratte, the boundaries of which are as follow:—

- Commencing at a point on the eastern boundary of allotment 6A, section 9, of the said parish, distant 179 deg. 59 min. 648 links from the north-eastern angle of the said allotment; thence by lines bearing respectively 179 deg. 59 min. 222 links, 322 deg. 25 min. 550.2 links, and 122 deg. 32 min. 398 links to the point of commencement.
- Commencing at a point on the northern boundary of allotment 6A, section 9, of the said parish, distant 270 deg. 26 min. 1,683.2 links from the north-eastern angle of the said allotment; thence by lines bearing respectively 184 deg. 32 min. 202.3 links, 171 deg. 0 min. 244 links, 152 deg. 38 min. 471 links, 323 deg. 54 min. 618.4 links, 4 deg. 32 min. 363.1 links, and 90 deg. 26 min. 97 links to the point of commencement—

which said pieces of land are particularly delineated and shown coloured red on survey plans numbered 8925 and 8926, lodged in the office of the Country Roads Board.

And the Honorable Horace Rostill Petty, Her Majesty's Commissioner of Public Works for the State of Victoria, shall give the necessary directions herein accordingly.

J. COLQUHOUN,
Acting Clerk of the Executive Council.

COUNTRY ROADS BOARD.

At the Executive Council Chamber, Melbourne, the twenty-third day of April, 1963.

PRESENT:

His Excellency the Lieutenant-Governor of Victoria.
Mr. Mibus | Mr. Meagher.
Mr. Hamer

ORDER APPROVING OF WIDENING AN EXISTING MAIN ROAD IN THE SHIRE OF HEYTESBURY.

WHEREAS the Country Roads Board constituted under the *Country Roads Act 1958* (No. 6229) has represented to His Excellency the Governor in Council that it appears to it desirable that the existing Cobden-Port Campbell road in the Shire of Heytesbury (declared to be a main road under the said Act which declaration was confirmed by the Order in Council published in the *Government Gazette* of the 17th September, 1952, on page 5380) should be widened by the said

Board: And whereas the said Board in accordance with the requirements of section 19 of the said cited Act has caused to be prepared a map plan and estimate showing the points between which and on and through what land the said widening is proposed to be made and the cost of acquiring the land: And whereas on an inspection of the said map and plan and a consideration of the said estimate His Excellency the Governor in Council is satisfied that there are funds legally available for acquiring the land: Now therefore be it known by this present Order that His Excellency the Lieutenant-Governor of the State of Victoria with the advice of the Executive Council thereof doth hereby approve of the said road being widened, that is to say:—

All that piece of land in the Parish of Paaratte, the boundaries of which are as follow:—Commencing at the south-eastern angle of allotment U in the said parish; thence by lines bearing respectively 270 deg. 0 min. 73 links, 45 deg. 0 min. 103.2 links, and 180 deg. 0 min. 73 links to the point of commencement—which said piece of land is particularly delineated and shown coloured red on survey plan numbered 8924, lodged in the office of the Country Roads Board.

And the Honorable Horace Rostill Petty, Her Majesty's Commissioner of Public Works for the State of Victoria, shall give the necessary directions herein accordingly.

J. COLQUHOUN,
Acting Clerk of the Executive Council.

COUNTRY ROADS BOARD.

At the Executive Council Chamber, Melbourne, the twenty-third day of April, 1963.

PRESENT:

His Excellency the Lieutenant-Governor of Victoria.
Mr. Mibus | Mr. Meagher.
Mr. Hamer

ORDER APPROVING OF A DEVIATION FROM A MAIN ROAD IN THE SHIRE OF SOUTH GIPPSLAND.

WHEREAS the Country Roads Board constituted under the *Country Roads Act 1958* (No. 6229) has represented to His Excellency the Governor in Council that it appears to it desirable that the deviation hereinafter referred to from the existing Fish Creek-Foster road in the Shire of South Gippsland (declared to be a Main road under the said Act which declaration was confirmed by the Order in Council published in the *Government Gazette* of the 24th March, 1948, on page 1692) should be made by the said Board: And whereas the said Board in accordance with the requirements of section 19 of the said cited Act has caused to be prepared a map, plan and estimate showing the points between which and on and through what land the said deviation is proposed to be made and the cost of acquiring the land: And whereas on an inspection of the said map and plan and a consideration of the said estimate His Excellency the Governor in Council is satisfied that there are funds legally available for acquiring the land: Now therefore be it known by this present Order that His Excellency the Lieutenant-Governor of the State of Victoria with the advice of the Executive Council thereof doth hereby approve of the said road being made, that is to say:—

All those pieces of land in the Parish of Wonga Wonga South, the boundaries of which are as follow:—

- (a) Commencing at a point in the southern boundary of allotment 32, section C, of the said parish, distant 91 deg. 24 min. 230.3 links from the south-western angle of the said allotment; thence by lines bearing respectively 75 deg. 55 min. 1,337.8 links, 47 deg. 32 min. 502.3 links, 27 deg. 52 min. 344.9 links, 186 deg. 33 min. 143.8 links, 208 deg. 1 min. 689 links, 255 deg. 56 min. 955.4 links and 271 deg. 24 min. 562.6 links to the point of commencement.
- (b) Commencing at a point on the northern boundary of allotment 33B, section C, of the said parish, distant 279 deg. 9 min. 265.6 links from the north-eastern angle of the said allotment; thence by lines bearing respectively 254 deg. 0 min. 561.4 links, 221 deg. 29 min. 708.6 links, 207 deg. 17 min. 652.3 links, 6 deg. 55 min. 439.8 links, 27 deg. 23 min. 350.8 links, 41 deg. 29 min. 695.4 links, 69 deg. 22 min. 196 links and 99 deg. 9 min. 455.4 links to the point of commencement.

(c) Commencing at the south-western angle of allotment 27C, section C of the said parish; thence by lines bearing respectively 95 deg. 13 min. 980.9 links, 59 deg. 41 min. 95.4 links, 212 deg. 12 min. 133.5 links and 278 deg. 52 min. 1000 links to the point of commencement.

(d) Commencing at the south-western angle of allotment 27D of the said parish; thence by lines bearing respectively 32 deg. 12 min. 100 links, 67 deg. 13 min. 197.8 links, 65 deg. 58 min. 146.4 links, 49 deg. 27 min. 316.6 links, 40 deg. 21 min. 181.3 links, 22 deg. 41 min. 438.3 links, 49 deg. 56 min. 612.3 links, 38 deg. 49 min. 379.6 links, 39 deg. 30 min. 514 links, 40 deg. 20 min. 700.6 links, 58 deg. 16 min. 155.2 links, 37 deg. 50 min. 281 links, 47 deg. 25 min. 126.5 links, 64 deg. 30 min. 288.1 links, 100 deg. 21 min. 511.2 links, 80 deg. 39 min. 562 links, 257 deg. 32 min. 887 links, 19 deg. 30 min. 20 links, 247 deg. 7 min. 649.7 links, 220 deg. 28 min. 1,196.8 links, 217 deg. 53 min. 600 links, 190 deg. 56 min. 306.7 links, 236 deg. 9 min. 493.9 links, 220 deg. 4 min. 505.2 links, 230 deg. 3 min. 314.1 links, 246 deg. 17 min. 387.5 links, 244 deg. 57 min. 208.1 links and 32 deg. 12 min. 181.4 links to the point of commencement—

which said pieces of land are particularly delineated and shown coloured red on survey plans numbered 8473 and 8474, lodged in the office of the Country Roads Board.

And the Honorable Horace Rostill Petty, Her Majesty's Commissioner of Public Works for the State of Victoria, shall give the necessary directions herein accordingly.

J. COLQUHOUN,
Acting Clerk of the Executive Council.

COUNTRY ROADS BOARD.

At the Executive Council Chamber, Melbourne, the twenty-third day of April, 1963.

PRESENT:

His Excellency the Lieutenant-Governor of Victoria.
Mr. Mibus | Mr. Meagher.
Mr. Hamer

ORDER APPROVING OF WIDENING AN EXISTING STATE HIGHWAY IN THE SHIRE OF BELLARINE.

WHEREAS the Country Roads Board constituted under the *Country Roads Act 1958* (No. 6229) has represented to His Excellency the Governor in Council that it appears to it desirable that the existing Bellarine Highway in the Shire of Bellarine (declared to be a State highway under the said Act which declaration was confirmed by the Order in Council published in the *Government Gazette* of the 10th August, 1960, on pages 2743-8) should be widened by the said Board: And whereas the said Board in accordance with the requirements of section 19 of the said cited Act has caused to be prepared a map, plan and estimate showing the points between which and on and through what land the said widening is proposed to be made and the cost of acquiring the land: And whereas on an inspection of the said map and plan and a consideration of the said estimate His Excellency the Governor in Council is satisfied that there are funds legally available for acquiring the land: Now therefore be it known by this present Order that His Excellency the Lieutenant-Governor of the State of Victoria with the advice of the Executive Council thereof doth hereby approve of the said highway being widened, that is to say:—

All that piece of land in the Parish of Moolap, the boundaries of which are as follow:—Commencing at the north-eastern angle of allotment 20F, block 1 of the said parish; thence by lines bearing respectively 156 deg. 9 min. 57.3 links, 295 deg. 31½ min. 668.8 links, 315 deg. 59 min. 82.5 links and 114 deg. 50 min. 702.6 links to the point of commencement—which said piece of land is particularly delineated and shown coloured red on survey plan numbered 9010, lodged in the office of the Country Roads Board.

And the Honorable Horace Rostill Petty, Her Majesty's Commissioner of Public Works for the State of Victoria, shall give the necessary directions herein accordingly.

J. COLQUHOUN,
Acting Clerk of the Executive Council.

COUNTRY ROADS BOARD.

At the Executive Council Chamber, Melbourne, the
twenty-third day of April, 1963.

PRESENT:

His Excellency the Lieutenant-Governor of Victoria.

Mr. Mibus	Mr. Meagher.
Mr. Hamer	

ORDER APPROVING OF A DEVIATION FROM A
MAIN ROAD IN THE SHIRE OF WARRAGUL.

WHEREAS the Country Roads Board constituted under the *Country Roads Act 1958* (No. 6229) has represented to His Excellency the Governor in Council that it appears to it desirable that the deviation hereinafter referred to from the existing Warragul-Korumburra road in the Shire of Warragul (declared to be a Main road under the said Act which declaration was confirmed by the Order in Council published in the *Government Gazette* of the 3rd December, 1913, on page 5155) should be made by the said Board: And whereas the said Board in accordance with the requirements of section 19 of the said cited Act has caused to be prepared a map, plan and estimate showing the points between which and on and through what land the said deviation is proposed to be made and the cost of acquiring the land: And whereas on an inspection of the said map and plan and a consideration of the said estimate His Excellency the Governor in Council is satisfied that there are funds legally available for acquiring the land: Now therefore be it known by this present Order that His Excellency the Lieutenant-Governor of the State of Victoria with the advice of the Executive Council thereof doth hereby approve of the said road being made, that is to say:—

All those pieces of land in the Parish of Warragul, the boundaries of which are as follow:—

- (a) Commencing at the north-eastern angle of allotment 61b of the said parish; thence by lines bearing respectively 241 deg. 58 min. 185.7 links, 17 deg. 41 min. 62 links and 79 deg. 1 min. 147.8 links to the point of commencement.
- (b) Commencing at the south-western angle of allotment 62 of the said parish; thence by lines bearing respectively 59 deg. 21 min. 308.1 links, 97 deg. 38 min. 53.9 links and 244 deg. 47 1/2 min. 352 links to the point of commencement.
- (c) Commencing at a point in allotment 62 of the said parish, distant 8 deg. 4 min. 444.7 links and 102 deg. 18 min. 365.2 links from the south-western angle of the said allotment; thence by lines bearing respectively 44 deg. 21 min. 430 links, 212 deg. 12 min. 213.4 links, 231 deg. 23 min. 77.5 links, 235 deg. 25 min. 184.6 links and 44 deg. 21 min. 36.8 links to the point of commencement—

which said pieces of land are particularly delineated and shown coloured red and yellow on survey plan numbered 8839, lodged in the office of the Country Roads Board.

And the Honorable Horace Rostill Petty, Her Majesty's Commissioner of Public Works for the State of Victoria, shall give the necessary directions herein accordingly.

J. COLQUHOUN,
Acting Clerk of the Executive Council.

NATIONAL PARKS ACT 1958.

At the Executive Council Chamber, Melbourne, the
twenty-third day of April, 1963.

PRESENT:

His Excellency the Lieutenant-Governor of Victoria.

Mr. Mibus	Mr. Meagher.
Mr. Hamer	

APPOINTMENT OF MEMBERS OF THE NATIONAL
PARKS AUTHORITY.

IN pursuance of the powers conferred by paragraphs (h), (i), (j) and (k) of sub-section (1) of section six and sub-section (4) of section six of the *National Parks Act 1958* (No. 6326), His Excellency the Lieutenant-Governor of the State of Victoria, by and with the advice of the Executive Council thereof, doth by this Order

appoint as members of the National Parks Authority for a term of three years as from and including the 7th day of May, 1963:—

Dewar Wilson Goode (as representing organizations concerned with the protection of native fauna and flora);
George Thomas Thompson, A.M.I.E. (Aust.) (as representing persons having a special interest in National Parks);
Eric Henry Rason Burt (as representing the Victorian Ski Association); and
James John Stewart (as representing the Victorian Government Tourist Bureau).

And the Honorable Henry Edward Bolte, Her Majesty's Premier for the State of Victoria, shall give the necessary directions herein accordingly.

J. COLQUHOUN,
Acting Clerk of the Executive Council.

TOWN AND COUNTRY PLANNING ACT 1961.

At the Executive Council Chamber, Melbourne, the
thirtieth day of April, 1963.

PRESENT:

His Excellency the Lieutenant-Governor of Victoria.

Mr. Bolte	Mr. Chandler
Mr. Bloomfield	Mr. Porter
Mr. Fraser	Mr. Thompson
Mr. Mack	Mr. Meagher.
Mr. Hamer	

REVOCAION IN PART OF THE CITY OF
CAMBERWELL PLANNING SCHEME 1954.

WHEREAS it is provided under the *Town and Country Planning Act 1961* that the Governor in Council, upon the application of the Town and Country Planning Board or the responsible authority or of any other person or body of persons appearing to him to be interested, may revoke the whole or any part of any planning scheme if he thinks that, under the special circumstances of the case it should be so revoked:

And whereas it is provided under the *Town and Country Planning Act 1961* that that Governor in Council may, by the notice of revocation thereof, prohibit the use or development of any land to which the revoked scheme or part related, except with the consent of the responsible authority which prepared the scheme, until such time as a further interim development order is made, and any such prohibition shall be deemed to be a interim development order:

Now, therefore, His Excellency the Lieutenant-Governor of the State of Victoria, by and with the advice of the Executive Council thereof, and on the recommendation of the Town and Country Planning Board, doth hereby—

- (i) revoke the City of Camberwell Planning Scheme 1954 in so far as it applies to all that land on the north-eastern corner of Central-avenue and Prose-street, North Balwyn, being lots 40 and 41 on plan of subdivision No. 13584, lodged at the Office of Titles, and being part of Elgars Crown Special Survey, Parish of Boroondara, County of Bourke, the boundaries of which are as follows:—

Commencing at a point on the eastern alignment of Central-avenue, distant 10 feet northerly from the intersection of the said eastern alignment of Central-avenue with the northern alignment of Prose-street; thence northerly by the eastern alignment of Central-avenue for a distance of 104 feet; thence by a line bearing 90 deg. 49 min. for a distance of 140 feet; thence by a line bearing 180 deg. 49 min. for a distance of 114 feet; thence westerly by the northern alignment of Prose-street for a distance of 130 feet; thence by a line bearing 315 deg. 49 min. for a distance of 14 ft. 2 in. to the point of commencement, and

- (ii) prohibit the use or development of any land described in (i) above except with the consent of the Council of the City of Camberwell.

And the Honorable Murray Victor Porter, Her Majesty's Minister for Local Government for the State of Victoria, shall give the necessary directions herein accordingly.

J. COLQUHOUN,
Acting Clerk of the Executive Council.

SPRINGVALE AND NOBLE PARK SEWERAGE AUTHORITY.*At the Executive Council Chamber, Melbourne, the thirtieth day of April, 1963.***PRESENT:**

His Excellency the Lieutenant-Governor of Victoria.	
Mr. Bolte	Mr. Chandler
Mr. Bloomfield	Mr. Porter
Mr. Fraser	Mr. Thompson
Mr. Mack	Mr. Meagher.
Mr. Hamer	

CONSENT TO BORROWING £160,000.

UNDER the powers conferred by the Sewerage Districts Acts and all other powers enabling him in that behalf, His Excellency the Lieutenant-Governor of the State of Victoria, by and with the advice of the Executive Council of the said State, doth hereby consent to the Springvale and Noble Park Sewerage Authority borrowing by the assignment of the General Fund the sum of One hundred and sixty thousand pounds (£160,000) in two amounts of One hundred and ten thousand pounds (£110,000) and Fifty thousand pounds (£50,000), respectively, to meet the cost of sewerage works, as set forth in the detailed statement bearing date the 26th April, 1963.

And the Honorable Wilfred John Mibus, Her Majesty's Minister of Water Supply for the State of Victoria, shall give the necessary directions herein accordingly.

J. COLQUHOUN,
Acting Clerk of the Executive Council.

YARRAM SEWERAGE AUTHORITY.*At the Executive Council Chamber, Melbourne, the thirtieth day of April, 1963.***PRESENT:**

His Excellency the Lieutenant-Governor of Victoria.	
Mr. Bolte	Mr. Chandler
Mr. Bloomfield	Mr. Porter
Mr. Fraser	Mr. Thompson
Mr. Mack	Mr. Meagher.
Mr. Hamer	

CONSENT TO BORROWING £43,500.

UNDER the powers conferred by the Sewerage Districts Acts and all other powers enabling him in that behalf, His Excellency the Lieutenant-Governor of the State of Victoria, by and with the advice of the Executive Council of the said State, doth hereby consent to the Yarram Sewerage Authority borrowing the sum of Forty-three thousand five hundred pounds (£43,500) by the assignment of the General Fund to meet the cost of sewerage works, as set forth in the detailed statement bearing date the 26th April, 1963.

And the Honorable Wilfred John Mibus, Her Majesty's Minister of Water Supply for the State of Victoria, shall give the necessary directions herein accordingly.

J. COLQUHOUN,
Acting Clerk of the Executive Council.

SHEPPARTON SEWERAGE AUTHORITY.*At the Executive Council Chamber, Melbourne, the thirtieth day of April, 1963.***PRESENT:**

His Excellency the Lieutenant-Governor of Victoria.	
Mr. Bolte	Mr. Chandler
Mr. Bloomfield	Mr. Porter
Mr. Fraser	Mr. Thompson
Mr. Mack	Mr. Meagher.
Mr. Hamer	

CONSENT TO BORROWING £35,000.

UNDER the powers conferred by the Sewerage Districts Acts and all other powers enabling him in that behalf, His Excellency the Lieutenant-Governor of the

State of Victoria, by and with the advice of the Executive Council of the said State, doth hereby consent to the Shepparton Sewerage Authority borrowing by the assignment of the General Fund the sum of Thirty-five thousand pounds (£35,000) to meet the cost of sewerage works, as set forth in the detailed statement bearing date the 26th April, 1963.

And the Honorable Wilfred John Mibus, Her Majesty's Minister of Water Supply for the State of Victoria, shall give the necessary directions herein accordingly.

J. COLQUHOUN,
Acting Clerk of the Executive Council.

MOE SEWERAGE AUTHORITY.*At the Executive Council Chamber, Melbourne, the thirtieth day of April, 1963.***PRESENT:**

His Excellency the Lieutenant-Governor of Victoria.	
Mr. Bolte	Mr. Chandler
Mr. Bloomfield	Mr. Porter
Mr. Fraser	Mr. Thompson
Mr. Mack	Mr. Meagher.
Mr. Hamer	

CONSENT TO BORROWING £25,000.

UNDER the powers conferred by the Sewerage Districts Acts and all other powers enabling him in that behalf, His Excellency the Lieutenant-Governor of the State of Victoria, by and with the advice of the Executive Council of the said State, doth hereby consent to the Moe Sewerage Authority borrowing the sum of Twenty-five thousand pounds (£25,000) by the assignment of the General Fund to meet the cost of sewerage works, as set forth in the detailed statement bearing date the 26th April, 1963.

And the Honorable Wilfred John Mibus, Her Majesty's Minister of Water Supply for the State of Victoria, shall give the necessary directions herein accordingly.

J. COLQUHOUN,
Acting Clerk of the Executive Council.

LIBRARIES ACT 1958.*At the Executive Council Chamber, Melbourne, the thirtieth day of April, 1963.***PRESENT:**

His Excellency the Lieutenant-Governor of Victoria.	
Mr. Bolte	Mr. Chandler
Mr. Bloomfield	Mr. Porter
Mr. Fraser	Mr. Thompson
Mr. Mack	Mr. Meagher.
Mr. Hamer	

TRANSFER OF LAND TO THE MUNICIPALITY OF THE SHIRE OF ARARAT.**WHEREAS:**

- (i) The land described in the Schedule hereto being vested in trustees in trust that it may be used as a site for a mechanics' institute at Wickliffe is no longer required for that purpose.
- (ii) The trustees for the time being of the said land, and the Council of the municipality of the Shire of Ararat within the municipal district of which the said land is situate having presented a petition, in writing, in accordance with the provisions of section 23 of the *Libraries Act 1958* to the Governor in Council praying that authority be granted to the said trustees to transfer the said land to the said municipality.
- (iii) No lessee, mortgagee or other person holds any interest in or right over the said land:

Now therefore, in pursuance of the powers conferred by the said Act, His Excellency the Lieutenant-Governor of the State of Victoria, in the Commonwealth of Australia, by and with the advice of the Executive Council of the said State, doth hereby authorize the said trustees notwithstanding any trusts, conditions, restrictions or limitations contained in any document of title concerning the said land to transfer the said land to the said municipality.

SCHEDULE.

All that piece of land being Crown allotment 11, section 2, Township of Wickliffe, Parish of Wickliffe South, County of Ripon, being the whole of the land more particularly described in Crown grant, volume 4746, folio 949129, and being the land shown delineated and hachured on the plan hereunder.

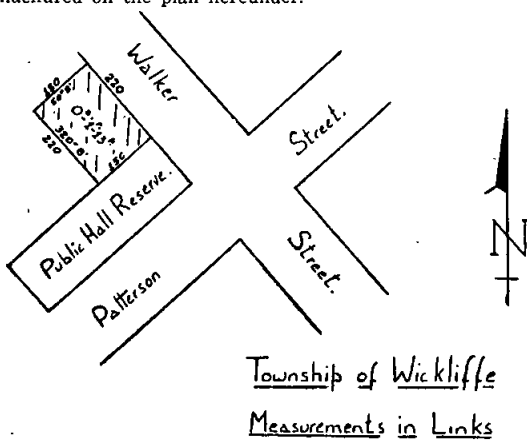

former road known as Warwick-place; thence northerly by the said western alignment of such former road to the intersection thereof with the southern boundary of the land comprised in certificate of title, volume 5282, folio 263; thence westerly, north-westerly, northerly and easterly by the southern, south-westerly, western and northern boundaries of the land comprised in the said certificate of title, volume 5282, folio 263, to the intersection of the said northern boundary of such land with the western boundary of the land comprised in certificate of title, volume 1140, folio 859; thence northerly by the said western boundary of the land comprised on such certificate of title, volume 1140, folio 859, to the southern alignment of Ellis-street; thence easterly by the said southern alignment of Ellis-street to a point thereon, being the north-eastern corner of the land comprised in certificate of title, volume 1421, folio 055; thence southerly by the eastern boundaries of the land comprised in the said certificate of title, volume 1421, folio 055, and the land comprised in certificates of title, volume 1934, folio 682, and volume 1944, folio 790, to the south-eastern corner of the land comprised in the said certificate of title, volume 1944, folio 790, which last point is a point on the northern alignment of Simmons-street; and thence westerly by the said northern alignment of Simmons-street to the point of commencement.

And the Honorable Lindsay Hamilton Simpson Thompson, Her Majesty's Minister of Housing for the State of Victoria, shall give the necessary directions herein accordingly.

J. COLQUHOUN,
Acting Clerk of the Executive Council.

And the Honorable Arthur Gordon Rylah, Her Majesty's Chief Secretary for the State of Victoria, shall give the necessary directions herein accordingly.

J. COLQUHOUN,
Acting Clerk of the Executive Council.

HOUSING ACT 1958.

At the Executive Council Chamber, Melbourne, the thirtieth day of April, 1963.

PRESENT:

- His Excellency the Lieutenant-Governor of Victoria.
- | | |
|----------------|--------------|
| Mr. Bolte | Mr. Chandler |
| Mr. Bloomfield | Mr. Porter |
| Mr. Fraser | Mr. Thompson |
| Mr. Mack | Mr. Meagher. |
| Mr. Hamer | |

DECLARATION OF A RECLAMATION AREA AT PRAHRAN.

WHEREAS within an area in the City of Prahran described in the Schedule hereto there are houses which—

- (a) are unfit for human habitation or
- (b) are in the opinion of Housing Commission insanitary or unhealthy by reason of—
 - (i) the excessive number of buildings within the area; and
 - (ii) the bad arrangement of buildings within the area.

And whereas Housing Commission considers that housing conditions within the area cannot satisfactorily be dealt with unless the said area is dealt with under Part III. of the Housing Act 1958 (No. 6275) as a Reclamation Area and has recommended that the said area should be constituted a Reclamation Area:

And whereas Housing Commission having duly complied with the provisions of sub-section (3) of section 67 of the said Act has submitted to the Governor in Council its recommendation that the said area should be constituted a Reclamation Area:

Now therefore I, the Lieutenant-Governor of the State of Victoria, in the Commonwealth of Australia, by and with the advice of the Executive Council of the said State, do hereby declare the said area to be a Reclamation Area.

SCHEDULE.

All that piece of land, situate within the municipality of the City of Prahran, being part of Crown portion 35, Parish of Prahran, and being the land bounded by a line, commencing at a point on the northern alignment of Simmons-street, distant 200 feet east of the intersection thereof with the eastern alignment of Chapel-street, which point is the intersection of the said northern alignment of Simmons-street with the western alignment of a

APPROACHING LAND SALES.

SALES of Crown lands, in fee-simple, will be held at the under-mentioned places and dates, viz.:

	No. of Gazettes.
Colac.—Friday, 17th May, 1963	31
Drouin.—Monday, 3rd June, 1963	35
Korumburra.—Monday, 3rd June, 1963	35
St. Arnaud.—Thursday, 2nd May, 1963	20

SALES OF CROWN LAND BY AUCTION.

The land will be offered for sale in fee-simple, and subject to the provisions of the Land Act and Regulations thereunder.

The upset price is the sum at which bidding will start, and no bid below that sum can be accepted. The highest bidder at or above that sum shall be the purchaser, subject to signature of contract and any necessary payment.

TERMS:

A deposit of at least 12½% of the purchase price must be paid at the sale, either in cash or by cheque.

The residue is payable in half-yearly instalments, in accordance with the following scale, or may be paid off at any earlier time.

£20 and under, 6 instalments.
Over £20, and not exceeding £50, 8 instalments.
Over £50, and not exceeding £100, 10 instalments.
Over £100, and not exceeding £200, 12 instalments.
Over £200, and not exceeding £300, 14 instalments.
Over £300, and not exceeding £400, 16 instalments.
Over £400, and not exceeding £500, 18 instalments.
Over £500, 20 instalments.

Interest at the rate of 5% per annum is payable with all payments of residue, and is computed for each instalment from the date of sale to the date of such payment. Additional interest is charged if any instalment is not paid on or before the due date.

If paid off within 30 days of sale, no interest is payable.

FEES, ETC.:

Also payable at the sale, in addition to the deposit, are the survey fee and, if applicable, the valuation of improvements (if purchaser be not the owner thereof).

Payable with balance of purchase money—

Crown Grant fee—50 acres and under	£1 10s.
Over 50 acres	£2
Purchase money £5 or under	£1

Assurance Fund contribution—One halfpenny for each £1 of purchase price. (This is a fund established to guarantee the validity of freehold titles.)

Transfer of interest prior to completion of payment may be allowed on payment of £1 fee and subject to stamp duty.

If unable to attend personally, a prospective purchaser may arrange for another person to bid as his agent.

H. R. PETTY,
Acting Commissioner of Crown Lands and Survey.
Office of Crown Lands and Survey,
Melbourne, 1st May, 1963.

KORUMBURRA.—Sale (No. 11663) of Crown land in fee-simple, by auction, will be held at the COURT HOUSE, BRIDGE-STREET, KORUMBURRA, on MONDAY, the 3RD JUNE, 1963, at ELEVEN o'clock a.m. To be conducted by the Land Officer, Melbourne.

TOWNSHIP OF KORUMBURRA, PARISH OF KORUMBURRA,
COUNTY OF BULN BULN.

Lot 1.

Fronting the north-east side of Mine-road about 1 chain north-west of Inches-road.

Upset price £80 the lot. Survey fee £6.

Area 1 rood, allotment 34 of section A. One month allowed for removal of improvements.

Lot 2.

Fronting the north-east side of Mine-road about 1½ chains north-west of Inches-road.

Upset price £80 the lot. Survey fee £6 10s.

Area 1r. 8½p., allotment 35 of section A. One month allowed for removal of improvements.—(G.67118.)

Lot 3.

Fronting the west side of a Government road about 6 chains north-west of the junction of Mine-road and Inches-road.

Upset price £100 the lot. Survey fee £6.

Area 33 perches, subject to survey, allotment 22 of section A. One month allowed for removal of improvements.—(G.61618.)

DROUIN.—Sale (No. 11664) of Crown land in fee-simple, by auction, will be held at the COURT HOUSE, DROUIN, on MONDAY, the 3RD JUNE, 1963, at TWO o'clock p.m. To be conducted by the Land Officer, Melbourne.

Lot 1.

PARISH OF LONGWARRY, COUNTY OF BULN BULN.
About 4 miles south of Drouin.

Upset price £30 the lot. Survey fee £7 10s.

Area 0a. 3r. 25p., subject to survey, allotment 52H.—(G.59466).

BAIRNSDALE.—Sale (No. 11665) of Crown land in fee-simple, by auction, will be held at the LAND OFFICE, NICHOLSON-STREET, BAIRNSDALE, on TUESDAY, the 11TH JUNE, 1963, at TWO o'clock p.m. To be conducted by W. C. HARRY, Land Officer, Bairnsdale.

Lot 1.

TOWNSHIP OF BAIRNSDALE, PARISH OF BAIRNSDALE,
COUNTY OF TANJIL.

Fronting the south side of Pope-street at the western corner of the intersection of Pope and Ballantyne streets.

Upset price £100 the lot. Survey fee £5 10s.

Area 33½ perches, allotment 2A of section 139. One month allowed for removal of improvements.—(H.O.28879.)

TOWNSHIP OF BENDOC, PARISH OF BENDOC, COUNTY OF CROAJINGOLONG.

Lot 2.

At the north-east corner of the junction of the Bonang-Bendoc road and the Delegate-road.

Upset price £60 the lot. Survey fee £40.

Area 3 acres, subject to survey, allotment 14 of section H. Valuation of improvements £11,760 (mill and contents, old weatherboard house, bungalows and out-buildings) (Border Timber Co.).—(H.O.25944.)

Lot 3.

Fronting the southern side of the Bonang-Bendoc-road at the junction of the Delegate-road.

Upset price £60 the lot. Survey fee £40.

Area 3a. 2r. 0p., subject to survey, allotment 7A of section H.—(H.O.28325.)

PROPOSED REVOCATIONS OF TEMPORARY RESERVATIONS OF LANDS BY ORDERS IN COUNCIL.

IN pursuance of the provisions of the Land Act 1958, notice is hereby given that it is the intention of the Governor in Council to revoke the temporary reservations of lands by Orders in Council hereunder referred to, viz.:

The following Notices were published 1^o on the 1st May, 1963, pursuant to Orders of the 23rd April, 1963.

NATIMUK.—The temporary reservation, by Order in Council of the 2nd February, 1874, (see Government Gazette of the 6th February, 1874, page 245) of 2 acres of land in the Township of Natimuk, as a site for State School purposes, so far only as the portion containing 1 acre 2 roods 18 perches, indicated by hachure on plan hereunder.—(N.117(9) (C.78598).

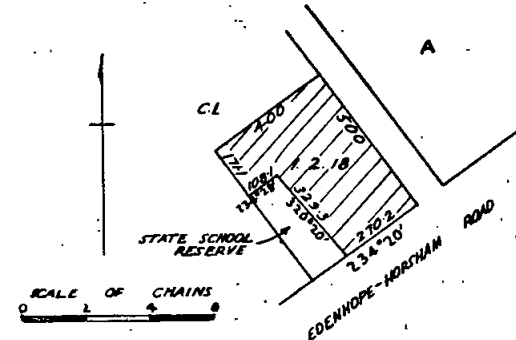

WHIRRAKEE.—The temporary reservation, by Order in Council of the 24th July, 1939, of 356 acres 1 rood 24 perches of land, being allotment 22, section B, and allotment 11, section A, in the Parish of Whirrakee, as a site for the growth of timber for the purpose of manufacture or production of Eucalyptus Oil, so far only as the portion containing 122 acres 3 roods 15 perches, being allotment 11, section A, is concerned.—(W.383(2) (O.449/141).

H. R. PETTY,
Acting Commissioner of Crown Lands and Survey.

Land Act 1958.

LICENCES UNDER THE LAND ACTS 1928 AND 1958 DECLARED VOID.

NOTICE is hereby given that the Licence in the Schedule hereunder has been Declared Void for the reason specified.

District.	Corr. No.	Name of Licensee.	Section of Land Act under which Licensed.	Parish.	Allotment.	Section.	Area.	Annual Rental.	Reasons for Voiding.
Stawell	0213/138	Arthur Derek Raw	138	Stawell	2	118	3 0 0	£ s. d. 4 0 0	Surrendered at licensee's request

Department of Crown Lands and Survey,
Melbourne, 26th April, 1963.

H. R. PETTY,
Acting Commissioner of Crown Lands and Survey.

LIST OF CROWN LANDS AVAILABLE.

THE under-mentioned areas are available for application as provided by various sections of the *Land Act 1958*, and all applications received on or before Wednesday, 29th May, 1963, will be deemed to have been made simultaneously, but any application lodged after such date may be considered if received in time for inclusion in the advertisement of the cases to be heard at the Local Land Board. Applications on proper form, accompanied by 5s. duty stamp uncancelled (registration fee), may be delivered or forwarded by post to the Local Land Officer or to any Crown Lands Office in Victoria. Subject to the approval of the Secretary for Lands, when the survey fee exceeds £25 but does not exceed £50, a deposit of £25 may be paid, and when the fee exceeds £50, a deposit of 50 per cent. of the fee, the balance in either case being payable over six years in half-yearly instalments.

Marked plans of any particular area, application forms, and any further information may be obtained from the Crown Lands Department, Melbourne, and Land Office, Red Cliffs.

Department of Crown Lands and Survey,
Melbourne, 29th April, 1963.

H. R. PETTY,
Acting Commissioner of Crown Lands and Survey.

* Improvements may be subject to re-valuation after land has been granted to an applicant

Local Land Office.	County.	Parish.	Allotment.	Section.	Area.	How Available.		Survey Fee.	Valuation of Improvements (if any).	Location of Land, &c.	Nearest Railway Station or Township and Distance in miles therefrom.	How Accessible.	Water Supply.	General Description of Land—Soil, Timber, Suitability (Grazing, &c.).			
						Classification.	Value per Lot.										
						A.	B.	C.									
						Acres.	sq. ft.	£	s.	d.							
Ballaarat	Grant	Ballaarat Township of Ballaarat East	2	5	0 1 20 (Subject to survey)	750 0 0 6 0 0	£3,775.	W.B. residence, shop, garage, shed and fencing (B. D. Greene)	Situated between and having frontages to Newman, Finch and Humfray streets	Situated in Township of Ballaarat East	By road	Connected to Town reticulation system	Suitable for residence and business				

AVAILABLE UNDER SECTION 138 OF THE LAND ACT 1958.

PUBLIC SERVICE NOTICES

PUBLIC SERVICE OF VICTORIA.—VACANCIES.

A PPLICATIONS will be received by the Public Service Board up to Wednesday, the 15th May, 1963, from persons employed in the Public Service of Victoria, who are eligible and qualified for appointment to the under-mentioned positions:—

ADMINISTRATIVE DIVISION.

Public Service Inspector, Class "B", Office of the Public Service Board, Premier's Department.

Yearly Salary.—£1,390, minimum; £1,500, maximum.

Duties.—As prescribed by section 44 (2) of the *Public Service Act 1958*.

Qualifications.—A good knowledge of the Public Service Act and Regulations and of the general organization of Departments; competent to carry out investigations in Departments and compile reports. A Diploma in Public Administration or other appropriate qualification will be an advantage.

Class "B", Public Works Department.

Yearly Salary.—£1,390, minimum; £1,500, maximum.

Duties.—Under the direction of the Accountant to be Officer in Charge, Salaries and Wages Section and Paymaster of the Department of Public Works, including the Ports and Harbours Branch, and to be responsible for the payment of personal expenses due to Departmental staff.

Qualifications.—To be conversant with the Public Service Act and Regulations, Audit Act and Public Account and Stores Regulations, 1958, Federal Awards and State Determinations; to be experienced in the procedures for preparation and payment of salaries and wages, including various deductions; to be competent to control staff and to be experienced in handling large sums of money.

Class "B", Water Supply Department.

Yearly Salary.—£1,390, minimum; £1,500, maximum.

Duties.—Under general direction to supervise clerical officers engaged on the works of a Construction Project and to be responsible for accounting work, including the preparation of wages sheets, adjustment sheets and apportionment sheets and the payment of wages; to control and record works costing data; to operate official bank and mess accounts; to supervise clerical work of stores officers and the reconciliation of stores control accounts.

Qualifications.—A qualified accountant with ability to supervise and direct staff and preferably familiar with Arbitration Awards and conditions and with the administration of a construction camp.

NOTE.—A house is available for the successful applicant, if married, for which a rental of 10 per cent. of standard salary plus £16 a year will be charged. Occupancy will be subject to a formal tenancy agreement being entered into. Particulars are available from the Water Supply Department.

Class "C2", Tourist Development Authority, Premier's Department.

Yearly Salary.—£1,170, minimum; £1,280, maximum.

Duties.—To be Manager of the Brisbane Branch of the Victorian Government Tourist Bureau.

Qualifications.—A good knowledge of the tourist resorts of Victoria and a good working knowledge of tourist resorts and geography of other Australian States. To be conversant with time-tables, fares and conditions of travel by rail, road, sea and air throughout Australia; a basic knowledge of world travel.

NOTE.—The person appointed to this position will receive an allowance for working a regular five and a half day week—Monday to Saturday morning.

Class "C", Department of Agriculture.

Yearly Salary.—£710, minimum; £860, maximum.

Duties.—To be responsible for the checking and charging of claims for travelling expenses and other Divisional expenditure and for the preparation of requisitions for stores and materials and to maintain records.

Qualifications.—A knowledge of the Public Accounts and Stores Regulations and of the relevant Public Service Regulations; preferably experience in the processing of accounts and claims for expenses.

Class "C", Family Welfare Division, Social Welfare Branch, Chief Secretary's Department.

Yearly Salary.—£710, minimum; £860, maximum.

Duties.—To assist the Officer in Charge of the Child Care Section in dealing with miscellaneous correspondence and inquiries; to compile ward history sheets and cards; to relieve within the Foster Care and Adoption, Child Migration and Infant Life Protection Sub-sections as required.

Qualifications.—A competent correspondence clerk preferably with experience in the keeping of records. Capable of interviewing and dealing with the public. A knowledge of the Children's Welfare and Social Welfare Acts and the Regulations is desirable.

Class "C", State Forests Department.

Yearly Salary.—£710, minimum; £860, maximum.

Duties.—To assist the Officer in Charge, Punch Card Bureau, to co-ordinate the work of the Bureau and to develop and direct the work programme; to supervise and train operators of Powers-Samas equipment and be responsible for the processing of work.

Qualifications.—Preferably experience in the operation of Powers-Samas machine equipment; to be conversant with finance and statistical procedures, particularly those relating to accounting and stores; ability to control staff.

Class "C", Office of the Housing Commission, Treasury.

Yearly Salary.—£710, minimum; £860, maximum.

Duties.—To deal with and make recommendations in respect of applications from purchasers of Housing Commission houses for permission to assign, sublet or mortgage.

Qualifications.—A knowledge of Housing Commission policy and procedure in respect of the sale and assignment of houses; to be familiar with documents dealing with assignments, subletting and mortgages; experience in conducting correspondence and interviews.

PROFESSIONAL DIVISION.

Senior Draughtsman, Class "B", Water Supply Department.

Yearly Salary.—£1,390, minimum; £1,500, maximum.

Duties.—To prepare, under direction, designs for structures and earthworks and to supervise the work of other draughtsmen.

Qualifications.—Extensive experience in the preparation of plans including the design of details; ability to supervise the work of other draughtsmen.

Clerk of Courts, Grade II, Classes "C1"—"C2", City Court, Courts Branch, Law Department.

Yearly Salary.—£960, minimum; £1,280, maximum.

Qualifications.—As prescribed by Public Service (Public Service Board) Regulation 58.

Clerk of Courts, Grade III, Class "C", County Court, Courts Branch, Law Department.

Yearly Salary.—£710, minimum; £860, maximum.

Qualifications.—As prescribed by Public Service (Public Service Board) Regulation 58.

TECHNICAL AND GENERAL DIVISION.

Water Bailiff, Head, Rochester Centre, Water Supply Department.

Yearly Salary.—£638, minimum; £670, maximum.

Qualifications.—Ability to take charge of a number of Water Bailiffs; experience in regulation and distribution of water; a knowledge of water requirements, crops and grasses grown under irrigation and of the methods of preparation of land for irrigation; experience in channel and drain construction and maintenance.

NOTE.—The successful applicant will be required to occupy a departmental residence, for which a rental of 10 per cent. of standard salary plus £16 a year will be charged. Occupancy will be subject to a formal tenancy agreement being entered into. Particulars are available from the Water Supply Department.

Maintenance Supervisor, Family Welfare Division, Social Welfare Branch, Chief Secretary's Department.*Yearly Salary.*—£590.*Duties.*—Under direction, to have charge of the care and maintenance of buildings, fittings and equipment at "Allambie" Reception Centre, Burwood; to perform maintenance work and to supervise the work of, and allocate work to, other artisan staff; to prepare requisitions for materials for maintenance.*Qualifications.*—A good knowledge of building materials and of the maintenance requirements of a large institution; experience in the supervision of men in building construction and maintenance; ability to plan and estimate the requirements for maintenance work; preferably skill in the use of a wide range of tools.**Turncock, Frankston Centre (Dromana), Water Supply Department.***Yearly Salary.*—£430, minimum; £494, maximum.*Duties.*—To assist in the repairing, tapping and flushing of mains and the operation of valves; to install, maintain and read meters, to maintain and operate service basins and attend pumping units as required; to undertake other work associated with the general maintenance of the reticulation system in the area.*Qualifications.*—A knowledge of the working of township water supply reticulation systems; competent to lay and joint various classes of pipes; capable of tapping mains and supervising the installation of house services and of servicing small pumping units; licensed to drive a motor vehicle.**Machinist (Female), Grade II., Department of Agriculture.***Yearly Salary.*—£444, minimum; £460, maximum.*Duties.*—To operate a Remington Accounting Machine, recording entries in Cash Book and posting in Divisional Suspense Account; to issue licences and receipts by direction and perform other duties as required.*Qualifications.*—To be an experienced operator of a semi-electric Remington Accounting Machine.**Cook (Female), Hillside, Family Welfare Division, Social Welfare Branch, Chief Secretary's Department.***Yearly Salary.*—£428.*Duties.*—To act as Cook at "Hillside" Boys' Home. To have charge of the kitchen equipment and store.*Qualifications.*—To be competent and experienced in quantity cooking.**NOTE.**—Quarters and rations available at a charge of £166 a year.**NOTE.**—The salary rates quoted above do not include the additional amount which is payable under Regulation 74 of the Board's Regulations.By order,
V. P. SCULLY,
Secretary.Office of the Public Service Board,
Melbourne, 30th April, 1963.**PUBLIC SERVICE OF VICTORIA.—VACANCIES.****DEPARTMENT OF HEALTH.****MENTAL HYGIENE BRANCH.****TECHNICAL AND GENERAL DIVISION.****A**PPPLICATIONS will be received by the Public Service Board up to Wednesday, the 22nd May, 1963, from persons employed in the Public Service of Victoria, who are eligible and qualified for appointment to the under-mentioned positions:—**Principal Nurse (Male), Sunbury.***Yearly Salary.*—£1,038, minimum; £1,086, maximum.*Duties.*—To have charge of Male Division—Staff and Patients.*Qualifications.*—Current practising certificate for Mental Nursing. Experience in a senior position in a Mental Hospital, ability to control patients and staff, compile reports and records relating to these duties, and give lectures to Student Nurses and other members of staff.**Assistant Head Nurse (Female), Larundel.***Yearly Salary.*—£636, minimum; £668, maximum.*Duties.*—To assist Principal Female Nurse in management of Female Division, and to prepare leave sheets and other records as directed; to

relieve senior officers as required and give lectures to Student Nurses and other members of the staff.

Qualifications.—A current practising certificate for Mental Nursing. Ability to direct and control staff and patients and keep records.**NOTE.**—Applications from temporary employees who are not eligible for appointment to the Technical and General Division will be accepted.**Deputy Charge Nurse (Female), Children's Cottages, Kew.***Yearly Salary.*—£460, minimum; £492, maximum.*Duties.*—To be second in charge of a ward.*Qualifications.*—A current practising certificate for mental Deficiency Nursing and approved experience.**Storeman, Mont Park.***Yearly Salary.*—£430, minimum; £478, maximum.*Duties.*—To assist in receiving, checking, packing and issuing general stores and provisions.*Qualifications.*—Proficiency certificate or equivalent, experience in and knowledge of hardware, materials, provisions and general store routine.**Gardener, Grade III., Janefield.***Yearly Salary.*—£398, minimum; £414, maximum.*Duties.*—To carry out general gardening operations in the ornamental grounds.*Qualifications.*—Experience in the care of trees, shrubs, hedges and lawn, and in raising and planting out flower seedlings.**NOTE.**—An officer shall not be paid a salary in excess of £398 a year unless he has passed the examination prescribed by Public Service (Public Service Board) Regulation 32.**General Assistant, Hobson Park Hospital, Traralgon.***Yearly Salary.*—£382, minimum; £414, maximum.*Duties.*—To give general assistance in the various artisan activities connected with the Hospital services and maintenance.*Qualifications.*—A semi-skilled worker in good physical condition. Knowledge of some trade desirable.**NOTE.**—The salary rates quoted above do not include the additional amount which is payable under Regulation 74 of the Board's Regulations.By order,
V. P. SCULLY,
Secretary.Office of the Public Service Board,
Melbourne, 30th April, 1963.**PUBLIC SERVICE OF VICTORIA.—VACANCIES.**

(TEMPORARY APPOINTMENTS.)

APPPLICATIONS will be received by the Public Service Board up to Wednesday, the 15th May, 1963, from persons who are qualified for appointment to the under-mentioned positions:—**Inspector (Materials and Testing), Water Supply Department.***Yearly Salary.*—£558, minimum; £622, maximum.*Duties.*—To examine and certify the quality of construction of structural materials and fabricated units, particularly concrete and metal fabrications, and to check dimensions against drawing requirements.*Qualifications.*—Extensive experience in the inspection of structural materials; a good general knowledge of mill, foundry and engineering workshop practice; ability to read and interpret mechanical drawings.**Assistant (Female), Glendonald Hostel, Kew, Education Department.***Yearly Salary.*—£348.*Duties.*—To assist the Housekeeper in the domestic management of the hostel and in the supervision of children.**NOTE.**—The salary rates quoted above do not include the additional amount which is payable under Regulation 74 of the Board's Regulations.By order,
V. P. SCULLY,
Secretary.Office of the Public Service Board,
Melbourne, 30th April, 1963.

No. 1286.

Public Service Act 1958, Section 39.

REGULATIONS.—PART IV.—SALARIES AND INCREMENTS

THE Public Service Board, in pursuance of the powers conferred by the *Public Service Act 1958*, hereby amends its Regulations as shown below:—

FIRST SCHEDULE.

PROFESSIONAL DIVISION.

Amount of Salary Assigned to Offices in Class "A1".

Office.	Yearly Rate of Salary.
TREASURY.	£
Add— Senior Architect (Supervision), Housing Commission	2,175

A. GARRAN, Chairman.
V. P. SCULLY, Secretary.

Office of the Public Service Board,
Melbourne, 19th April, 1963.

TENDERS—PUBLIC WORKS DEPARTMENT

TENDERS will be received at this Department's Head Office, Treasury-place, Melbourne, until TEN a.m. on the dates, and for the purposes under mentioned.

Particulars may be learnt at the Department and also at places shown in parentheses.

W.O. means Inspector of Works Office; P.S.—Police Station; T.S.—Technical School; H.E.S.—Higher Elementary School; S.S.—State School; H.S.—High School; C.S.—Consolidated School.

Tenders should be submitted on the Department's printed Tender Form and will not be received by telephone. All tenders must be on a "Firm Tender" basis. The Board of Land and Works will not necessarily accept the lowest or any tender.

Tenders to be addressed to the Hon. the Commissioner of Public Works, and envelope containing tender to be marked "Tender for _____, closing Tuesday, _____".

NOTE.—No preliminary deposit is to be lodged with any tender, but a deposit in accordance with the prescribed Schedule may be required from each successful tenderer.

Tuesday, 7th May, 1963.

Building, Electrical and Mechanical Works.

Ballarat.—Supply and installation of gas heating, S.S. 2103. (W.O., Ballarat.)

Frankston.—Erection of single-story building, stage one only, Keith Turnbull Research Station. (Specified Bills of Quantities available.)

Geelong South.—Supply and installation of gas heating, S.S. 2143. (W.O., Geelong.)

Hamilton.—Installation of gas heating, S.S. 295, Infant School. (W.O., Hamilton.)

Hampton.—Pier lighting (rewire), Ports and Harbors.

Kew.—Supply, delivery and installation of sawdust extraction system in Carpenters Shop, Mental Hospital.

Melbourne.—Installation of air conditioning units in Metrology Laboratory, Royal Melbourne Institute of Technology.

Melbourne.—New electric light and power installation on 7th, 8th, 9th, 10th and 11th floors, Police Headquarters, Russell-street.

Monbulk.—Electrical installation in stages one and two, High School.

Monbulk.—Supply and installation of heating and hot water services, L.P. gas, fire-fighting, fresh water and effluent pumps, High School.

Montague.—Internal and external repairs and painting, Police Station.

Mont Park.—Installation of a Diesel-Alternator for Neuro-surgical Ward, Mental Hospital.

Royal Park.—Supply, delivery and testing of Calorifiers, heat exchanger and associated pipework and equipment, "Turana", Social Welfare Department.

Rye.—Electrical installation, Pier lighting, Ports and Harbors.

Shepparton.—Extension of heating system to two additional class-rooms, S.S. 4657. (W.O., Shepparton and Wangaratta.)

Furniture and Furnishings.

Mont Park.—Supply of tubular steel tables and chairs, Mental Hospital. (Amended specification.)

Site Works.

Donald.—Provision of asphalt areas, drainage, concrete, beautification and associated works, High School. (W.O., Maryborough; H.S., Donald.)

Miscellaneous.

Queenscliff.—Supply and delivery of 4,000 tons of Spalls to North Training Wall, Ports and Harbors. (W.O., Geelong and Buoy Depot, Queenscliff.)

Sunbury.—Supply and delivery of a 40-h.p. trailer-mounted motor and overhead irrigation equipment, Mental Hospital. (W.O., Bendigo.)

Williamstown.—Supply and delivery of one (1) only universal milling machine, Ports and Harbors Dredging Depot.

Tuesday, 14th May, 1963.

Building, Electrical and Mechanical Works.

Acheron.—New toilets and septic tank installation, S.S. 1449 (S.S., Acheron.)

Alexandra.—Installation of a 500-gallon septic tank, Police Station. (W.O., Alexandra.)

Ararat.—Repairs and painting residence, 9 McGibbonystreet, S.S. 800. (W.O., Ararat; S.S., Ararat.)

Ararat.—Extension of external lighting in hospital area, Mental Hospital. (W.O., Ararat.)

Ballarat.—Provision of doors to toilet cubicles, Mental Hospital. (W.O., Ballarat.)

Ballarat.—Alterations and renovations, Regional Reception Centre, Social Welfare Department. (W.O., Ballarat.)

Ballarat.—Electrical installation, Regional Reception Centre, Social Welfare Department. (W.O., Ballarat.)

Beechworth.—Installation and testing of one hydro-extractor in the laundry, Mental Hospital. (W.O., Wangaratta.)

Bellfield.—Repairs and interior painting, S.S. 4656.

Bendigo.—Renovations to Library, Technical College. (W.O., Bendigo; T.C., Bendigo.) (Amended specification.)

Bendoc.—Erection of Teacher's residence, S.S. 1166. (W.O., Bairnsdale; S.S., Bendoc.)

Bentleigh.—Repairs and painting, Police Station.

Boort.—Repairs and painting, Police Station. (W.O., Bendigo; P.S., Boort.)

Borung.—Installation of sewerage, S.S. 1824. (W.O., Bendigo.)

Brighton.—Supply and installation of exhaust system for heat treatment furnaces, Technical School.

Brunswick.—Supply and installation of inter-office telephone communication system, Police Station, Dawson-street.

Bruthen.—Renewal of roof, S.S. 1141. (W.O., Bairnsdale; S.S., Bruthen.)

Buckley Park.—Erection of 1st and 2nd sections, concrete veneer, timber-framed L.T.C. High School.

Buckley Park.—Supply, installation and testing of the mechanical services for stages 1 and 2, High School.

Corindhap.—New toilets and septic tank installation, S.S. 1906. (W.O., Geelong; S.S., Corindhap.)

Crib Point.—External and internal painting and repairs, S.S. 3080. (S.S., Crib Point.)

Dean's Marsh.—External painting of school and residence, repairs to shelter pavilions, S.S. 1642. (W.O., Geelong; S.S., Dean's Marsh.)

Dixon's Creek.—New toilets and septic tank installations, S.S. 1585. (W.O., Alexandra; S.S., Dixon's Creek.)

Don Valley.—Installation of septic tanks, S.S. 3956. (S.S., Don Valley.)

Dunrobin.—Exterior painting, S.S. 3777 and residence. (W.O., Hamilton.)

Eaglehawk.—External repairs and painting, Police Station. (W.O., Bendigo; P.S., Eaglehawk.)

Echuca.—Re-blocking, alterations and external painting to residence, 64 Anstruther-street, with new garage, High School. (W.O., Shepparton; H.S., Echuca.)

Emerald.—Repairs and painting to residence, station and out-buildings, Police Station.

Footscray West.—Internal painting and repairs, S.S. 3890.

Foster.—Repairs and painting, Police Station. (W.O., Korumburra; P.S., Foster.)

Framlingham East.—New toilet block and septic tank installation, S.S. 1860. (W.O., Warrnambool; S.S., Framlingham East.)

Geelong.—Alterations and additions, Teachers' College. (W.O., Geelong.)

Geelong.—Re-installation of existing steam boiler, supply and installation of mechanical services, overhaul and installation of laundry equipment, Gaol. (W.O., Geelong and Ballarat.)

Glenroy.—Supply and installation of gas heating system, S.S. 3118.

Heatherton.—Fencing, Foreman's residence, Sanatorium.

Herne Hill.—External painting and internal painting and repairs, S.S. 4681. (W.O., Geelong.)

Heywood.—Internal and external painting, Police Station and residence. (W.O., Warrnambool; P.S., Heywood.)

Highton.—Exterior painting, S.S. 304. (W.O., Geelong; S.S., Highton.)

Karramomus North.—Installation of new toilets and septic tank, &c., S.S. 2055. (W.O., Alexandra; S.S., Karramomus North.)

Katamatite.—Extension to rear porch and renovations, Police Station. (W.O., Benalla and Shepparton; P.S., Katamatite.)

Kerang.—Internal and external painting, residence, 25 Burgoyne-street, High School. (W.O., Swan Hill; H.S., Kerang.)

Koroop.—Septic tank, transpiration bed, installation and erection of out-offices, S.S. 2205. (W.O., Swan Hill; S.S., Koroop.)

Lardner.—Repairs and painting to residence, school and out-buildings, S.S. 1711. (W.O., Warragul; S.S., Lardner.)

Manangatang.—Repairs and internal painting to residence, Consolidated School. (W.O., Swan Hill; C.S., Manangatang.)

Mardan.—New out-office block and septic tank installation, S.S. 2516. (W.O., Warragul.)

Maryborough.—External and internal repairs and painting and erection of new office building, District School Inspector's residence. (W.O., Maryborough.)

Middle Tarwin.—Moving out-offices and septic tank installation, &c., S.S. 4084. (W.O., Korumburra.)

Moe.—Modifications to existing heating system, S.S. 4662. (W.O., Traralgon.)

Mont Park.—Rewiring and modification of three channel radio system, Gresswell Sanatorium.

Moorabbin.—Repairs and painting, Police Station. (P.S., Moorabbin.)

Mywee.—Installation of septic tank and toilets, S.S. 3200. (W.O., Shepparton.)

Olympic Village.—External repairs and painting, S.S. 4713.

Pascoe Vale.—Repairs and renovations to Cleaner's residence, S.S. 3081.

Picola.—Out-offices and septic tank installation, S.S. 1989. (W.O., Shepparton; S.S., Picola.)

Poowong.—New shelter pavilion, Consolidated School. (W.O., Korumburra; C.S., Poowong.)

Richmond.—New fan chamber to spray-painting booths, Technical School.

Royal Park.—Supply, delivery and fixing on site of new stainless steel benchwork in Male Convalescent Ward at Mental Hospital.

Speed.—Repairs and painting, Police Station. (W.O., Warracknabeal.)

Sunbury.—Repair of steam and condensate reticulation, Mental Hospital.

Taminick.—Internal and external painting and repairs, S.S. 1918. (W.O., Benalla; S.S., Taminick.)

The Basin.—External painting and re-blocking of floor, S.S. 2329.

Tolmie.—Repairs and painting to residence, S.S. 2305. (W.O., Alexandra; S.S., Tolmie.)

Tongala.—Renovations and additions to residence, Police Station. (W.O., Shepparton.)

Tungamah.—External and internal repairs and painting, Court House. (W.O., Benalla; P.S., Tungamah.)

Wangaratta.—External and internal painting, residence, Vernon-street, Fisheries and Wildlife Department. (W.O., Wangaratta.)

Wangaratta.—Electrical installation in new Court Room, alterations and additions and air conditioning system in Court Rooms, State Public Offices. (W.O., Wangaratta.)

Wangaratta.—Supply, delivery and installation of air conditioning services and modifications to existing central heating system, State Public Offices. (W.O., Wangaratta.)

Warburton.—New roofing to main school buildings, S.S. 1485.

Warrnambool.—Installation of thermostatic and manual fire alarm system, Mental Hospital.

Wedderburn.—Fencing (non-party), High School. (W.O., Bendigo; H.S., Wedderburn.)

Wendouree.—Repairs and painting, residence, 1237 Howitt-street, S.S. 1813. (W.O., Ballarat; S.S., Wendouree.)

Willowmavin.—Installation of septic tank and new toilets, S.S. 3479. (W.O., Alexandra; S.S., Willowmavin.)

Willung.—New toilet block and rain water tank, &c., S.S. 2261. (W.O., Traralgon; S.S., Willung.)

Wodonga.—Connexion to sewer, residence, 10 Charles-street, High School. (W.O., Wangaratta; H.S., Wodonga.)

Yarram.—External repairs and painting, High School. (W.O., Traralgon; H.S., Yarram.)

Yarraville.—External and internal renovations to Police Station and residence.

Furniture and Furnishings.

Ballarat.—Laying of rubber floor tiles, S.S. 4834, Ewing House.

Hopetoun.—Supply of Court Room furniture, Court House.

Site Works.

Derrinallum.—Site works, asphalt and concrete paving, drainage and beautification, High School. (W.O., Camperdown and Ballarat.)

Kew.—Road widening and road construction, Mental Hospital.

Lyndale.—Earthworks, road construction, asphalt, concreting and drainage, High School.

Miscellaneous.

Ararat.—Supply of a gas range, Mental Hospital.

Burnley Gardens.—Supply and delivery of a pre-fabricated, refrigerated egg cooling unit.

Ellinbank.—Manufacture and supply of automatic pressure domestic water supply system, Dairy Research Station.

Snobs Creek.—Supply of fibre glass hatching boxes, Fish Hatchery.

Tuesday, 21st May, 1963.

Building, Electrical and Mechanical Works.

Apollo Bay.—Repairs and painting, provision of new flywire screens, Lands and Survey Department residence. (W.O., Camperdown; Lands and Survey Department residence, Apollo Bay.)

Avenel.—Provide new garage and woodshed, Police Station. (W.O., Alexandra; P.S., Avenel.)

Bald Hill.—Erect out-offices, install septic tank, S.S. 2027. (W.O., Ballarat; S.S., Bald Hill.)

Beechworth.—Internal painting of main kitchen, Mental Hospital. (W.O., Wangaratta.)

Burnley.—Erection of fruit virus screen-house, Horticultural Gardens.

Camberwell South.—Internal repairs and painting, S.S. 4170.

Canlambo.—Installation of septic tank and new toilets at S.S. 2230 and residence. (W.O., Benalla; S.S., Canlambo.)

Chocolyn.—Internal and external painting of residence, S.S. 1014. (W.O., Camperdown; S.S., Chocolyn.)

Coburg.—Supply and installation of public address systems for "D", "F" and "G" Divisions, Pentridge Gaol.

Echuca.—New timber-framed out-office and connexion of residence, Minor-street to sewerage, Technical School.

Edenhope.—Erection of shelter pavilion, High School. (W.O., Horsham.)

Girgarre.—Reblocking, internal and external renovations to residence, S.S. 3971. (W.O., Shepparton; S.S., Girgarre.)

Glenhuntingly.—Internal and external repairs and painting, S.S. 3703.

Healesville.—Erection of 16 ft. x 12 ft. store, High School. (H.S., Healesville.)

Heatherton.—Fencing, Sanatorium.

Kalkallo.—New toilets, septic tank and bore water supply, S.S. 195. (S.S., Kalkallo.)

Kerrimuir.—Additional four class-rooms, S.S. 4816.

Kerrimuir.—Electrical installation for new block of four L.T.C. class-rooms, S.S. 4816.

Kerrimuir.—Installation of plenum heating in new four class-room wing, S.S. 4816.

Knowsley.—Installation of sewerage, S.S. 2159. (W.O., Bendigo; S.S., Knowsley.)

Laanecoorie.—New toilets, septic tank and bore water supply, S.S. 733. (W.O., Bendigo; S.S., Laanecoorie.)

Lake Boga.—Erection of combined brick veneer residence, office and garage with fuel room, Police Station. (W.O., Swan Hill.)

Lascelles.—New out-offices, install septic tank, S.S. 3511. (W.O., Warracknabeal; S.S., Lascelles.)

Malvern.—Internal and external renovations, S.S. 2586.

Melbourne.—Renewal of combined fire and domestic water service, Royal Mint. (Amended specification.)

Moorabbin.—External and internal painting, Technical School.

Parktone.—Additional class-rooms, S.S. 4843.

Parktone.—Electrical installation in four additional class-rooms, S.S. 4843.

Parktone.—Supply and installation of plenum heating to four additional class-rooms, S.S. 4843.

Port Melbourne.—Renewal of first floor corridor floors in concrete, &c., S.S. 1427.

Sale.—Repairs and internal painting, S.S. 545. (W.O., Traralgon; S.S. Sale.)

Sea Lake.—Extension to residence, Soil Conservation Authority. (W.O., Swan Hill; P.S., Sea Lake.)

Silvan.—Repairs and painting to residence, S.S. 1801. (Amended specification.)

Stawell.—Repairs and painting, Plumbing Shop, Technical School. (W.O., Ararat; T.S., Stawell.)

Tyntynder South.—New toilet blocks and septic tank, S.S. 3168. (W.O., Swan Hill; S.S., Tyntynder South.)

Wahring.—Installation of septic tank and new toilets, S.S. 1352. (W.O., Shepparton and Alexandra.)

Walpeup.—Erection of residence, Mallee Research Station. (W.O., Mildura and Swan Hill.)

Wangaratta.—Repairs and internal and external painting to residence, Technical School. (W.O., Wangaratta.)

Wollert.—New toilets, septic tank and bore water supply installation, S.S. 1861. (S.S., Wollert.)

Won Wron.—Installation of septic tanks and water supply at S.S. 1957 and residence. (W.O., Traralgon; S.S., Won Wron.)

Miscellaneous.

Alexandra.—Purchase and removal of single men's quarters, Police Station. (W.O., Alexandra.)

Baker.—Purchase and removal of old school building, S.S. 2933.

Carrum North.—Purchase and removal of old school building and improvements, S.S. 3341.

Girgarre.—Purchase and removal of two out-offices, S.S. 3971. (W.O., Shepparton.)

Poowong.—Purchase and removal of shelter pavilion, Consolidated School. (W.O., Korumburra; C.S., Poowong.)

Walpeup.—Supply and delivery of precast, reinforced concrete kerbing, Mallee Research Station.

Wangaratta.—Purchase and removal of Army huts and old brick store and bicycle shelter, High School. (W.O., Wangaratta.)

West Melbourne.—Manufacture, supply and delivery of pre-stressed concrete beams, Government Cool Stores.

West Melbourne.—Manufacture, supply and delivery of No. 6 steel roof trusses, Government Cool Stores.

West Melbourne.—Supply of timber, Government Cool Stores.

H. R. PETTY,
Commissioner of Public Works.

Public Works Department,
Melbourne, 30th April, 1963.

PRIVATE ADVERTISEMENTS

CITY OF FOOTSCRAY.

LOAN No. 63.

Notice of Intention to Borrow the Sum of £10,000, for Permanent Works and Undertakings.

NOTICE is hereby given that the Council of the City of Footscray proposes to borrow the sum of Ten thousand pounds on the credit of the municipal revenues of the Mayor, Councillors and Citizens of the said City, such sum to be raised by the grant of a mortgage, in accordance with the provisions of the Local Government Acts.

1. The maximum rate of interest that may be paid is 5½ per cent. per annum.
2. The purpose for which the loan is to be applied is for Capital Expenditure for Electricity Undertakings.
3. The period of the loan shall be ten years.
4. The moneys borrowed shall be repayable by providing out of the municipal fund twenty half-yearly instalments of £656 14s. 4d. each, including principal and interest, on the 1st day of January and the 1st day of July, during the currency of the loan. The first instalment shall be payable on the 1st day of January, 1964.
5. Such moneys shall be repayable at the E. S. & A. Savings Bank Limited, at Footscray.

The plans and specifications and the estimate of the cost of the proposed works, and a statement showing the proposed expenditure of the moneys to be borrowed, are open for inspection at the municipal offices, Napier-street, Footscray.

Dated this 23rd day of April, 1963.

5716

E. J. SMITH, Town Clerk.

CITY OF MELBOURNE.

BY-LAW No. 435.

NOTICE is hereby given that at meetings of the Council of the City of Melbourne, held on the 10th day of December, 1962, and the 21st day of January, 1963, the said Council did make, pass and confirm a By-law intitled "A By-law of the City of Melbourne, made under Part VII., Division 1, of the *Local Government Act 1958*, and section 36 of the *Hawkers and Pedlers Act 1958*", and numbered 435, for regulating the use of streets, roads, and public places in the City of Melbourne by street hawkers and itinerant traders, and for other purposes, and prescribing the limits as to time and place within the said city within which any person holding a metropolitan hawker's licence under the provisions of the *Hawkers and Pedlers Act 1958* may sell or offer or expose for sale any articles specified in his licence", summary of which is set out hereunder:—

The By-law provides—

- (a) for the repeal and consolidation of existing By-laws relating to the sale of goods on streets, roads and public places within the city;
- (b) for the appointment of street stands within the City of Melbourne;
- (c) for the issue of permits under certain conditions for the operation of kerbside cafés, fruit stalls, flower kiosks and food kitchens;
- (d) for the issue of permits for periods not exceeding twelve hours to allow the sale of goods from positions other than duly appointed street stands;
- (e) for the area within which the holders of metropolitan hawkers' licences may sell goods specified in such licences;
- (f) that no person other than the holder of a permit under the By-law or a metropolitan hawker's licence may sell any goods in any street, road or public place within the city.

Copy of the By-law is open for inspection, free of charge, at the Town Clerk's Department, Town Hall, Melbourne, during office hours, viz., from 8.25 a.m. to 4.45 p.m. daily, from Monday to Friday, both inclusive.

The By-law will come into operation on 2nd May, 1963.

F. H. ROGAN, Town Clerk.
Town Hall, Melbourne, 30th April, 1963. 5719

CITY OF NORTHCOTE.

BY-LAW No. 162.

A By-law of the City of Northcote, made under section 197 and Part XXXV. of the *Local Government Act 1958*, and numbered 162, for repealing By-law No. 153, and for imposing, collecting and receiving charges or entrance fees for clubs, associations or persons using or entering in or upon certain lands provided by the Council of the City of Northcote as places of public resort or public recreation, and also for regulating the conduct of persons using or being upon or in such grounds or places, and for preventing damage to any building belonging to the said Municipality or to the furniture and fittings thereof, and for other purposes.

IN pursuance of the powers conferred by the *Local Government Act 1958* and of any and every other power it thereunto enabling, the Mayor, Councillors and Citizens of the City of Northcote order as follows:—

1. By-law No. 153 is hereby repealed.
2. "Park", wherever used in this By-law, shall mean and include the land, grounds or places set apart as or reserved for a golf course or golf links situate along the eastern bank of the Merri Creek south of Normanby-avenue.
3. The park shall be open to the public from sunrise to sunset daily.
4. No person not authorized by the Council shall enter or remain in the Park or in any building erected thereon at any time at which the Park is not open to the public.
5. No person shall enter or remain in the Park or in any building erected thereon who offends against decency as regards dress, language or conduct.
6. No person shall climb upon or get over, injure, cut down, destroy, damage or in any way interfere with or disturb any tree, shrub, plant, fence, building, property, improvement, chattel, effect or thing in the Park.
7. No person shall kindle or make any fire in the Park.
8. No person shall throw or deposit any filth, litter, rubbish or refuse whatever, or cause any filth, litter,

rubbish or refuse to be thrown upon or deposited upon the Park except in the containers provided for that purpose.

9. No person not authorized by the Council shall at any time in the Park—

- (a) enter any area enclosed for a plantation of young trees, shrubs or plants; or
(b) walk or run over or stand or lie upon any flower bed or any ground in the course of preparation or cultivation; or
(c) interfere in any way with any bird.

10. No person shall ride, lead, bring on to (or tether or cause to be tethered on) any part of the Park any animal. Any animal found in the Park may be seized by any authorized person or employee of the Council who may place such animal at some place of safe custody.

11. No person not authorized by the Council shall ride, drive or propel into or on the Park any conveyance or vehicle except into such portion of the Park as shall be prescribed or set apart by the Council for the parking of vehicles.

12. No person shall camp in the Park or erect therein any tent, booth, stand, building or other structure.

13. Except with the consent in writing of the Council first had and obtained, no person shall, in the Park or in any building erected thereon, hawk, sell, offer or expose for sale or let to hire, or offer or expose for letting or hire, any commodity or article.

14. No person shall write, paint, print, stencil, place or affix any letter, figure, device, poster, sign or advertisement upon any footpath in the Park or upon any wall or fence in or enclosing the Park or to or upon any tree, building, railing, seat, structure or erection in the Park.

15. No person shall throw or discharge in the Park any missile to the damage, danger or annoyance of any person, but this clause shall not apply to the driving or hitting of a golf ball by any person while in the act of playing or practising the game of golf upon such parts of the Park as are set aside for the playing or practising of the game of golf.

16. No person shall throw, distribute, deposit, or cause to be thrown, distributed or deposited in or upon the Park or in any building erected thereon any handbill or other printed matter.

17. Except with the consent in writing of the Council, no person shall dispense in the Park or any building erected thereon any fermented or spiritous liquor.

18. No person or persons shall assemble in the Park or in any building erected thereon for fetes, picnics or concerts or for the purpose of public worship, preaching or public speaking of any kind or meetings of a like character without the authority of the Council in writing first obtained.

19. No person shall play any musical instrument or take part in any public entertainment of any sort in the Park or in any building erected thereon without the authority of the Council in writing first obtained.

20. No person shall bet in any part of the Park or in any building erected thereon, and any person found betting therein shall be liable to expulsion therefrom.

21. No person shall carry on the trade, business or calling of a bookmaker in the Park or in any building erected thereon.

22. No person in a state of intoxication shall enter or remain in the Park or in any building erected thereon, and any person found in the Park or in any such building in a state of intoxication shall be liable to be forthwith removed therefrom.

23. No person shall dig or remove from the Park any soil, sand or other material.

24. No person shall play or practise in the Park any game save and except the game of golf.

25. No person shall in the Park or in any building erected thereon wilfully obstruct, disturb, interrupt or annoy any other person in the proper use of the Park or any such building, or wilfully obstruct, disturb or interrupt any servant of or person acting under authority of the Council in the proper execution of his duty or work in the Park or in any such building.

26. No person shall damage any furniture or fittings in or upon any building erected on the Park.

27. No person shall use the Park for playing or practising the game of golf without first paying a fee appropriate to the proposed use in accordance with the Schedule hereunder.

SCHEDULE.

On week-days (other than on Sundays, Saturdays or Public Holidays)—

- (a) For each person per one round of the golf course (nine holes) 4 0
(b) For each person per two rounds of the golf course (eighteen holes) 6 0

On Sundays, Saturdays and Public Holidays—

- (a) For each person per one round of the golf course (nine holes) 5 0
(b) For each person per two rounds of the golf course (eighteen holes) 7 0

Hire of locker, per day 1 0

Resolution for passing this By-law was agreed to by the Council of the City of Northcote on the 26th day of November, 1962, and confirmed on the 11th day of February, 1963.

The corporate seal of the Mayor, Councillors and Citizens of the City of Northcote was hereunto affixed, in the presence of—

F. FORD, Mayor.

(SEAL) A. J. SPAIN, Councillor.

E. MASON, Town Clerk.

Approved by the Governor in Council, 9th April, 1963.—N. G. WISHART, Clerk of the Executive Council. 5703

CITY OF RICHMOND.

DECLARATION OF NEW ALIGNMENT OF TWICKENHAM-CRESCENT AND LOYOLA-GROVE.

TAKE notice that the Council of the City of Richmond pursuant to section 621 of the Local Government Act 1958 has fixed a new alignment for the north-west corner of the junction of Twickenham-crescent and Loyola-grove, Richmond, for the purpose of widening such streets which new alignment is delineated on the map appended hereto and further take notice that a plan of such new alignment has been prepared and certified by a Licensed Surveyor and is open for inspection at the Town Hall, Bridge-road, Richmond, by any person without fee at any time at which such Town Hall is open for business.

PLAN OF SURVEY

PART OF CROWN ALLOTMENT 16 SECTION 37

CITY OF RICHMOND

PARISH OF JIKA JIKA

COUNTY OF BOURKE

SCALE 10 FEET TO AN INCH

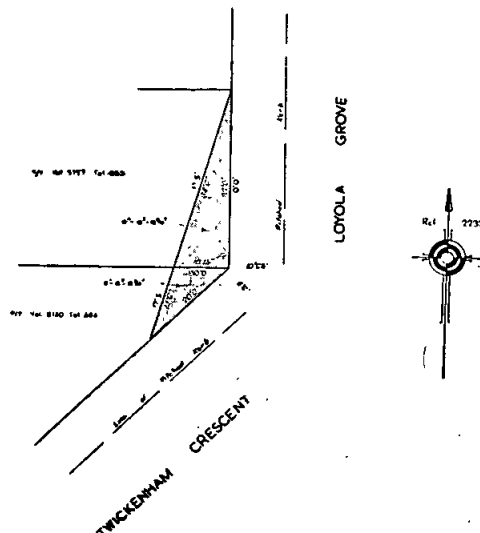

Dated the 23rd day of April, 1963.

5701

C. C. EYRES, Town Clerk.

CITY OF SOUTH MELBOURNE.
APPOINTMENT OF AUTHORIZED OFFICER.

NOTICE is hereby given that Sergeant Leonard Joseph Counsel, No. 10000, has been appointed an authorized officer of the Council of the City of South Melbourne, within the meaning of the *Road Traffic Act 1958*, as amended by the *Road Traffic (Infringement) Act 1959*, for the purpose of taking proceedings for any breach of any Regulation made under Part I. of the said Act, within the municipal district of the City of South Melbourne, to replace Inspector Albert Verdun Thomson, No. 9178 (resigned).

Dated 26th April, 1963.

5717 R. E. DARLING, Acting Town Clerk.

CITY OF WARRNAMBOOL.

NOTICE is hereby given, in accordance with section 587 (3) of the *Local Government Act 1958*, that the Council of the City of Warrnambool, having received a request from the owners so to do, hereby declare—

Harmony-court, in the City of Warrnambool, to be dedicated to the public as a public highway, the said street having been constructed to the satisfaction of the Council.

The common seal of the Mayor, Councillors and Citizens of the City of Warrnambool was hereto affixed, on the 23rd day of April, 1963, in the presence of—

(SEAL) P. O'SULLIVAN, Mayor.
J. A. WELSH, Councillor.
K. L. ARNEL, Town Clerk.

5720

SHIRE OF ALEXANDRA.

IN pursuance of the powers conferred by sections 522 and 526 of the *Local Government Act 1958*, the Council of the Shire of Alexandra doth hereby direct that the land in the Parish of Alexandra, shown hatched on the plan hereunder, which has been taken, purchased or acquired by it, shall be a public highway from and after the date of publication of this Order in the *Government Gazette*, and doth declare that such land shall be a public highway in lieu of the land in the said parish shown cross-hatched on the said plan.

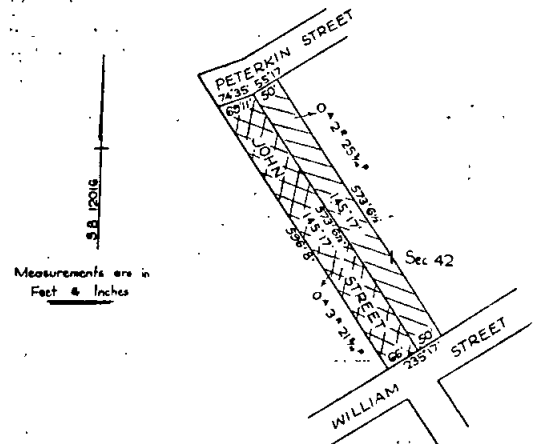

The common seal of the President, Councillors and Ratepayers of the Shire of Alexandra was hereto affixed this 10th day of February, 1960, in the presence of—

(SEAL) W. J. MOORE, President.
J. W. POLLOCK, Councillor.
R. G. HATFIELD, Secretary.

5754

SHIRE OF BALLARAT.

LOAN No. 28.

Notice of Intention to Borrow the Sum of £25,000 for Permanent Works and Undertakings.

NOTICE is hereby given that the Council of the Shire of Ballarat proposes to borrow the sum of Twenty-five thousand pounds (£25,000) on the credit of the municipal revenues of the President, Councillors and Ratepayers of the said Shire, such sum to be raised by the grant of a mortgage in accordance with the provisions of the *Local Government Act 1958*.

1. The maximum rate of interest that may be paid is 5½ per cent. per annum.

2. Purpose for which the loan is to be applied is:—

- (a) Construction of Pre-school Centre, Alfredton.
- (b) Roads and drainage.
- (c) Construction of Municipal Chambers and Offices, Wendouree.

3. The period of the loan shall be ten years.

4. The moneys borrowed shall be repayable by providing out of the municipal fund twenty half-yearly instalments of approximately £1,641 15s. 10d., including principal and interest, on the 1st day of July and the 1st day of January, during the currency of the loan. The first instalment shall be payable on the 1st day of January, 1964.

5. Such moneys shall be repayable at the State Savings Bank of Victoria, Melbourne.

The plans and specifications and the estimate of the cost of the proposed works and a statement showing the proposed expenditure of the moneys to be borrowed, are open for inspection at the Shire Office, Gillies-street, Wendouree, during office hours.

5736 JAMES H. MITCHELL, Shire Secretary.

SHIRE OF CROYDON.

LOAN No. 18.

Notice of Intention to Borrow the Sum of £10,000 for Permanent Works and Undertakings.

NOTICE is hereby given that the Council of the Shire of Croydon, in pursuance of the powers conferred by the *Local Government Acts*, intends to borrow the sum of £10,000 on the credit of the municipal revenues of the President, Councillors and Ratepayers of the said Shire, such sum to be raised by the grant of a mortgage, in accordance with the said Acts and states:—

(a) The amount of principal moneys it is proposed to borrow is £10,000.

(b) The maximum rate of interest that may be paid is £5 10s. per cent. per annum.

(c) The period of the loan will be ten years and the time or times at which the moneys borrowed are to be repayable are on the 1st day of July and the 2nd day of January in each year during the currency of the loan, commencing on the 1st day of January, 1964. The place of repayment will be the Commonwealth Savings Bank of Australia, Melbourne.

(d) The purpose for which the loan is to be applied is for permanent works and undertakings, viz:—

Drainage works.

(e) The loan is to be liquidated by half-yearly payments of £656 14s. 5d., including principal and interest, payable out of the municipal fund.

Plans and specifications and an estimate of the cost of such works and undertakings, and a statement showing the proposed expenditure of the money borrowed, are open for inspection by ratepayers, during office hours, at the Shire Offices, Croydon, for one month after the publication of this notice.

Dated at Croydon, this 29th day of April, 1963.

5735 K. A. MCKAY, Shire Secretary.

SHIRE OF LILLYDALE.

LOAN No. 61.—PRIVATE STREET CONSTRUCTION.

NOTICE is hereby given that at the meeting of the Council of the Shire of Lillydale, held at the Shire Hall, Lillydale, on the 25th day of March, 1963, the said Council did agree to the following Resolution, that is to say:—

"That the Council do by Special Order and it does hereby resolve to borrow the sum of £15,000 on the credit of the municipal revenues of the President, Councillors and Ratepayers of the said Shire, such sum to be raised by the grant of a mortgage, in accordance with the provisions of the *Local Government Act 1958*.

The rate of interest to be paid shall be £5 10s. per centum per annum and the said loan shall be liquidated by twenty half-yearly payments of principal and interest, at the National Bank Savings Bank Limited, Melbourne, on the several days and in the several amounts specified in the schedule of payments.

The purposes for which the said loan shall be applied are for the construction of private streets under the provision of Division 10 of Part XIX. of the *Local Government Act 1958*, and the loan shall be liquidated from the receipts of money payable under scheme under the said Division."

Notice is hereby further given that at a meeting of the said Council held at the Shire Hall, Lilydale, on the 29th day of April, 1963, the said Resolution was confirmed.

5737

T. H. COWLEY, Shire Secretary.

Local Government Act 1958.

SHIRE OF LOWAN.

NOTICE OF INTENTION TO TAKE LAND COMPULSORILY.

NOTICE is hereby given that it is the intention of the Council of the Shire of Lowan in exercise of the powers conferred on it by the *Local Government Act 1958*, to take compulsorily, the following land:—

All that piece of land, being part of Crown allotment 24A, Parish of Perenna, County of Lowan, the boundaries of which are as follow:—Commencing at a point distant 179 deg. 59 min. 5,115 links from the north-west corner of Crown allotment 24A, Parish of Perenna; thence by lines bearing respectively 90 deg. 7,915.5 links, 180 deg. 100 links, 270 deg. 7,915.5 links, and 359 deg. 59 min. 100 links to the point of commencement—which piece of land is particularly delineated and shown coloured red on plan held in the office of the said Council.

The said land is required and is being taken by the Council for the work or undertaking of providing a road 1 chain in width running east and west through Crown allotment 24A, Parish of Perenna.

The Council has caused to be prepared maps and other papers showing the general description of the work or undertaking for which the land proposed to be taken is to be used; the description of the land proposed to be taken; and the names of the owners or reputed owners, lessees or reputed lessees, mortgagees and occupiers of the said land so far as those names are known to or can be ascertained by the Council.

The said maps and other papers have been approved by the Council and are deposited at the office of the Council, situated at the corner of Nelson-street and Davis-avenue, Nhill, and are open for inspection by all persons interested, during office hours, for the space of forty (40) clear days from the date of the publication of this notice in the *Government Gazette*.

All persons affected by the proposed taking of the land, are hereby called upon to set forth, in writing, addressed to the Council or the Municipal Clerk, on or before the 11th day of June, 1963, all objections which they may have to the taking of the land.

Dated this 26th day of April, 1963.

By order of the Council of the Shire of Lowan.

F. W. FRITSCH, Shire Secretary and Municipal Clerk.

5722

River Improvement Act 1958.

SHIRE OF SEYMOUR.

PROPOSED RIVER IMPROVEMENT DISTRICT.

NOTICE is hereby given that the Council of the Shire of Seymour has forwarded to the Minister of Water Supply an application for the constitution of a river improvement district under the jurisdiction and control of a river improvement trust and comprising an area along the Goulburn River, under the provisions of the *River Improvement Act 1958*.

Copies of the application and general plan and description of the proposed works have been deposited for inspection at the offices of—(a) The Minister of Water Supply, State Rivers and Water Supply Commission, 90 Orrong-road, Armadale, S.E.3. (b) The Shire of Seymour at the Shire Office, Seymour.

5704

H. E. CLAREY, Shire Secretary.

TOWN AND COUNTRY PLANNING ACT 1961.

NOTICE that a Planning Scheme has been prepared and is available for inspection—

THE CITY OF PRESTON PLANNING SCHEME 1963.

Notice is hereby given that the Council of the City of Preston in pursuance of its powers under the *Town and Country Planning Act 1961*, has prepared a Planning Scheme for the whole of the City of Preston for the purpose of controlling the use of land and buildings within the said area.

A copy of the scheme has been deposited at the Town Hall, Preston, and the office of the Town and Country Planning Board, 61 Spring-street, Melbourne, and will be open for inspection during office hours by any person, free of charge.

Any persons affected by the Planning Scheme are required to set forth in writing all objections they may have, addressed to the Town Clerk, Town Hall, Preston, on or before the 31st day of July, 1963, and to state whether they wish to be heard in respect of their objections.

Dated the 23rd day of April, 1963.

5712

J. C. DONATH, Town Clerk.

NOTICE is hereby given that Braybrook Investments Pty. Limited has applied for a lease under section 134 of the *Land Act 1958*, for a term of 45 years and 3 months from 1st July, 1963, of allotment 13, section 1A, Parish of Doutta Galla, containing 4 acres 3 roods 17 perches, as a site for a transport depot and service station.

HEDDERWICK, FOOKES & ALSTON, solicitors for applicants. 5517

NOTICE is hereby given that Unilever Australia Proprietary Limited has applied for a lease under section 134 of the *Land Act 1958*, for a term of 55 years from 18th June, 1963, of allotment 1, section 63A, City of Port Melbourne, containing 2 acres 2 roods 13 perches, for warehousing, transport and factory premises and purposes ancillary thereto. 5426

NOTICE is hereby given that Alan Coffey Riverside Motors Pty. Ltd. has applied for a lease under section 134 *Land Act 1958* for a term of 14 years and 6 months from 3rd July, 1963, of allotment 59J2, City of South Melbourne, containing 1 rood for stores, warehouses, factories and general engineering works. 5725

NOTICE is hereby given that Antarctic Industries Pty. Limited has applied for a lease under section 134 of the *Land Act 1958*, for a term of fifteen years from 1st August, 1963, of allotments 6 and 7, section B, Parish of Melbourne South, containing 1 acre and 10 6/10 perches for stores, warehouses, factories, general engineering works and purposes ancillary thereto.

RUSSELL, KENNEDY & COOK, 401 Collins-street, Melbourne, solicitors. 5747

Victoria.

ACT No. 391.—FIRST SCHEDULE.

I, THE MOST REVEREND FRANK WOODS, of Cathedral Buildings, Flinders-lane, Melbourne, in the State of Victoria, Archbishop of the Church of England Diocese of Melbourne, head or authorized representative of the Denomination known as the Church of England in the Diocese of Melbourne in Victoria with the consent of the Church of England Trusts Corporation for the Diocese of Melbourne, of Flinders-lane, Melbourne, aforesaid, which is entitled to be registered as the trustee of the land described in the subjoined statement of trusts, hereby apply to the Governor of the State of Victoria for leave to dispose of the said land by the means and for the purposes mentioned in the said statement of trusts, and I hereby certify that the said land was promised or reserved as a site for Church of England purposes on the 9th day of July, 1866.

That the Church of England Trusts Corporation for the Diocese of Melbourne is entitled to be registered as the only trustee of the said land.

The only building erected upon the said land is:—Nil; and that the only person entitled to minister in or occupy the same is:—Nil.

Dated this 29th day of April, 1963.

FRANK WOODS, Archbishop.

The Church of England Trusts Corporation for the Diocese of Melbourne hereby consents to this application.

The common seal of The Church of England Trusts Corporation for the Diocese of Melbourne was hereto affixed, in the presence of—

FRANK WOODS.
(SEAL) H. W. BUCKLEY, Trustee.
H. KEITH TURNER, Trustee.
C. W. BARNES, Trustee.

STATEMENT OF TRUSTS.

Description of Land.—1 acre 3 roods 34 perches, Parish of Wabdallah, County of Grant, being allotment 28, section C. Commencing at the southern angle of allotment 3, section 20; bounded thence by that allotment bearing 31 deg. 26 min. 980 links; by a road bearing 121 deg. 26 min. 200 links; by allotment 29, Section C, bearing 211 deg. 26 min. 980 links; and thence by a road bearing 301 deg. 26 min. 200 links to the commencing point.

Name of Trustee.—The Church of England Trusts Corporation for the Diocese of Melbourne, of Cathedral Buildings, Flinders-lane, Melbourne.

Power of Disposition.—Power to sell, lease, mortgage, or exchange all or any part of such land subject to the approval of the Archbishop of Melbourne for the time being, or during the absence of the Archbishop from the Diocese or the vacancy of the See, to the approval of the Archbishop for the time being administering the affairs thereof. The land, until otherwise disposed of, to be held for the purposes for which it was granted or reserved by the Crown.

Purposes to Which Proceeds of Disposition are to be Applied.—To be paid to the Archbishop or administrator aforesaid, to be applied to such purposes of the Church of England in the Diocese of Melbourne as may be such Archbishop or administrator, acting under the advice of the Council of the Diocese be from time to time deemed desirable.

RIGBY & FIELDING, 90 William-street, Melbourne,
solicitors for the applicant. 5760

THE BALLARAT SEWERAGE AUTHORITY.

PURSUANT to section 119 (2) of the *Sewerage Districts Act 1958* (No. 6368), notice is hereby given of the intention to construct sewers to provide for properties situated in portions of the areas bounded approximately by:—

City of Ballarat.—Armstrong-street, Landsborough-street, Doveton-street and Norman-street.

Shire of Bungaree.—Norman-street north side from Doveton-street westerly about 460 feet, Doveton-street west side from Norman-street northerly about 450 feet; Suburban-avenue throughout; more particularly as shown on maps which are open for inspection at this office between the hours of 9 a.m. and 4 p.m. Monday to Friday inclusive.

23rd April, 1963.

5726 CHAS. H. CLAMP, Secretary.

THE BALLARAT SEWERAGE AUTHORITY.

GENERAL NOTICE.

THE above-mentioned Sewerage Authority, having made provision for carrying off the sewage from each and every property which or any part of which is within the Sewerage Areas hereinafter described doth hereby declare that on and after the 1st day of June, 1963, each and every property which or any part of which is within the said Sewerage Areas shall be deemed to be a sewered property within the meaning of the *Sewerage Districts Act 1958*.

The boundaries of the Sewerage Areas hereinbefore referred to are:—

Sewerage Area No. 222.

Shire of Ballarat.—Commencing at the north-west corner of Williams and Dowling streets being a point on the boundary of Sewerage Area No. 219; thence southerly along the west building line of Dowling-street to the north-west corner of Dowling and Fisher streets, westerly along the north building line of Fisher-street to the north-east corner of Fisher-street and Browns-parade, north-easterly along the east building line of Browns-parade to the north-east corner of Browns-parade and Cross-street being a point on the boundary of Sewerage Area No. 219; thence south-easterly, south-westerly and easterly along the boundary of Sewerage Area No. 219 to the point of commencement.

Sewerage Area No. 223.

Shire of Ballarat.—Commencing at the north-east corner of No. 54 Norman-street being a point on the boundary of Sewerage Area No. 221; thence southerly to the south-east corner of the said No. 54, westerly about 26 feet to the north-east corner of No. 8 Daphne-street, southerly and westerly along the eastern and southern boundaries of the said No. 8 to the south-west corner of the said No. 8; north-westerly across Daphne-street to the north-east corner of No. 19 Tulip-crescent, southerly along the west building line of Daphne-street to the north-west corner of Daphne-street and Tulip-crescent, generally south-westerly along the north building line of Tulip-crescent, to the north-east corner of Tulip-crescent and Wattle-avenue, southerly across Wattle-avenue to the south-east corner of No. 1 Wattle-avenue, south-westerly to the south-west corner of the said No. 1, north-westerly to the north-west corner of No. 20 Norman-street, generally north-easterly along the south building line of Norman-street to the north-west corner of No. 38 Norman-street being a point on the

boundary of Sewerage Area No. 221; thence easterly along the boundary of Sewerage Area No. 221 to the point of commencement.

Further particulars regarding the streets or parts of streets in which sewers have been laid may be ascertained on inquiry at the Authority's office.

By order of the said Sewerage Authority.

5727

A. W. NICHOLSON, Chairman.
CHAS. H. CLAMP, Secretary.

KYABRAM SEWERAGE AUTHORITY.

GENERAL NOTICE.

THE above-mentioned Sewerage Authority, having made sewers for carrying off the sewage from each and every property which, or any part of which, abuts on the street or part of a street hereinafter described, doth hereby declare that on and after the 1st day of June, 1963, each and every property which, or any part of which, abuts on a street, or any part of a street, hereunder declared, shall be deemed to be a sewered property within the meaning of the *Sewerage Districts Act 1958*.

The street, or part of a street hereinbefore referred to is:—

1. Station-street properties numbered 26 to 56 and 25 to 53.
2. Edis-street properties numbered 46 to 84 and 43 to 85.
3. Rogers-street properties, for full length on north and south sides.
4. James-street property numbered 9.
5. Frederick-street properties numbered 2 and 4.
6. O'Keefe-street properties numbered 7 and 9.

5724

L. J. SLATTERY, Chairman.
J. A. CLAREY, Secretary.

WODONGA SEWERAGE AUTHORITY.

GENERAL NOTICE.

THE above-mentioned Sewerage Authority, having made provision for carrying off the sewage from each and every property which or any part of which is within the sewerage areas, hereinafter described, doth hereby declare that on and after the 1st day of May, 1963, each and every property which or any part of which is within the said sewerage areas shall be deemed to be a sewered property within the meaning of the *Sewerage Districts Act 1958*. The boundaries of sewerage areas 7 and 8 hereinafter referred to are:—

Commencing at a point being the intersection of the north side of Osburn-street and the western side of High-street; thence north-westerly along the northern side of Osburn-street to intersection with Church-street; thence north-westerly across Church-street and continuing north-westerly along the northern side of Osburn-street for a distance of 265 feet from the north-west corner of Osburn and Church streets; thence north-easterly for a distance of 1,410 feet; thence south-easterly till intersection with the western side of Church-street; thence across Church-street and continuing south-easterly along the southern side of Wodonga-street till intersection with the western side of High-street; thence south-westerly along the western side of High-street for a distance of 525 feet; thence south-easterly across High-street and continuing in the same direction for a distance of 600 feet; thence south-westerly till intersection with the northern side of Huon-street; thence south-westerly across Huon-street intersecting the southern side of Huon-street at a point 170 feet west from the south-western corner of Huon and Hovell streets; thence south-easterly along the southern side of Huon-street till intersection with the western side of Hovell-street; thence south-westerly along the western side of Hovell-street for a distance of 140 feet; thence north-westerly for a distance of 180 feet; thence south-westerly for a distance of 65 feet; thence north-westerly for a distance of 150 feet; thence south-westerly for a distance of 325 feet; thence south-easterly for a distance of 170 feet; thence south-westerly, till intersection with the northern side of Osburn-street; thence north-westerly along the northern side of Osburn-street till intersection with the eastern side of High-street; thence north-westerly across High-street to commencing point.

The boundaries of Sewerage Areas 9-12 hereinafter referred to are:—

Commencing at a point being the intersection of the northern side of Richardson-street and the eastern side of High-street; thence northerly along the eastern side of High-street till intersection with the southern side of Wilson-street; thence across Wilson-street continuing northerly along the eastern side of High-street till intersection with the southern side of Brockley-street; thence

across Brockley-street and continuing northerly along the eastern side of High-street till intersection with the south-eastern side of Tallangatta-road; thence across Tallangatta-road and northerly along the eastern side of High-street till intersection with the southern side of Lawrence-street; thence across Lawrence-street to a point being the intersection of the northern side of Lawrence and the eastern side of Hovell streets; thence north-easterly along the eastern side of Hovell-street till a point 90 feet south of the intersection of the southern side of Elgin and the eastern side of Hovell streets; thence north-westerly across Hovell-street intersecting the western side of Hovell-street at a point 130 feet south of the intersection of the southern side of Elgin and the western side of Hovell streets; thence north-westerly for a distance of 170 feet; thence north-easterly till intersection of the southern side of Elgin-street; thence south-easterly till intersection with the western side of Hovell-street; thence across Hovell-street and south-easterly along the southern side of Elgin-street till intersection with the western side of Havelock-street; thence easterly across Havelock-street and along the southern side of railway lines to a point 420 feet from the eastern side of Havelock-street; thence south-westerly till intersection with the northern side of Ethel-street at a point 420 feet south-east from the north-eastern corner of Havelock and Ethel streets; thence south-westerly across Ethel-street to a point being the intersection of the southern side of Ethel-street and the western side of Ethel-lane; thence south-westerly along the western side of Ethel-lane till intersection with the northern side of Lawrence-street; thence southerly across Lawrence-street intersecting the southern side of Lawrence-street at a point 350 feet west of the south-western corner of Lawrence and Anne streets; thence easterly along the southern side of Lawrence-street till intersection with the western side of Anne-street thence southerly along the western side of Anne-street till intersection with the north-eastern side of Tallangatta-road; thence south-westerly across Tallangatta-road to a point being the intersection of the southern side of Tallangatta-road and the western side of Mitchell-street; thence southerly along the western side of Mitchell-street till intersection with Brockley-street; thence southerly across Brockley-street and continuing in the same direction along the western side of Mitchell-street till intersection with the northern side of Wilson-street; thence westerly along the northern side of Wilson-street for a distance of 390 feet; thence southerly across Wilson-street to a point being the intersection of the southern side of Wilson and the western side of Leonard streets; thence easterly along the western side of Leonard-street till intersection with the northern side of Richardson-street; thence westerly along the northern side of Richardson-street to the point of commencement.

By order of the Wodonga Sewerage Authority.

A. G. RICHARDSON, Chairman.
(SEAL) J. C. GRAEME APLIN, Acting Secretary.
R. S. BENSON, Member.

5723

SPRINGVALE AND NOBLE PARK SEWERAGE
AUTHORITY.

GENERAL NOTICE.

THE above-mentioned Sewerage Authority, having made provision for carrying off the sewage from each and every property which or any part of which is within the Sewerage Areas hereinafter described, doth hereby declare that on and after the 1st day of May, 1963, each and every property which or any part of which is within the said Sewerage Areas shall be deemed to be sewered property within the meaning of the *Sewerage Districts Act 1958*.

The boundaries of the Sewerage Areas hereinbefore referred to are:—

Sewerage Area No. 65.—Noble Park.

Commencing at a point on the eastern side of Callander-road, such point being at a distance of 69 ft. 10 in. north of the intersection of the eastern side of Callander-road and the north-eastern side of Kelvinside-road; thence northerly along the eastern side of Callander-road a distance of 396 feet; thence easterly by a line perpendicular to Callander-road a distance of 330 feet; thence southerly by a line parallel to Callander-road a distance of 396 feet; thence westerly by a line perpendicular to Callander-road a distance of 330 feet to the point of commencement, such land having frontages to Callander-road and Banksia-court.

Sewerage Area No. 66.—Noble Park.

All that piece of land comprising lots 9, 10, 11 and 12, on lodged plan of subdivision No. 8370 and having frontages to the south-western side of Kelvinside-road and all

that piece of land comprising lots 4, 5, 6, 7, 8 and 9, on lodged plan of subdivision No. 41963, and lots 1, 2, 3, and 4, on lodged plan of subdivision No. 43728, and having frontages to the north-eastern side of Kelvinside-road.

Sewerage Area No. 67.—Noble Park.

All that piece of land comprising lots 55, 56 and 57 on lodged plan of subdivision No. 11743, and lots 1, 2, 3, 4, 5 and 6, on lodged plan of subdivision No. 32707, and having frontages to the south-western side of Leman-crescent and the north-western side of Wigstone-street.

Sewerage Area No. 68.—Noble Park.

All that piece of land comprising lots 1, 2, 3, and 4 on lodged plan of subdivision No. 24743 and lots 1, 2 and 3, on lodged plan of subdivision No. 26294, and having frontages to the north-eastern side of Leman-crescent.

The lodged plans of subdivision herein referred to shall be taken as those lodged at the Office of Titles, Melbourne.

By Order of the Springvale and Noble Park Sewerage Authority.

A. A. ERICKSEN, Chairman.
H. L. WILLIAMS, Secretary.

5706

NOTICE OF INTENTION TO APPLY FOR A LICENCE
TO DIVERT WATER AND CUT RACE FROM THE
RIVER MURRAY AT BRIMIN.

WE hereby give notice that we intend to apply for a licence empowering us to divert water for a term of seven years to the extent of 40 acre-feet per annum at a maximum rate of 3 acre-feet per day of 24 hours for the irrigation of 20 acres, being part of allotment 12, section G, Parish of Brimin, and to occupy certain Crown lands for works of diversion, and to cut a race thereon.

Any objection to such application must be forwarded, in writing, to reach the State Rivers and Water Supply Commission, Melbourne, before 31st May, 1963, being 30 days from the first publication of this notice.

ERNEST WALTER BIRT.
KATHLEEN FANCOURT BIRT.

Box 57, Rutherglen.

5733

NOTICE OF INTENTION TO APPLY FOR A LICENCE
TO DIVERT WATER AND CUT RACE FROM THE
RIVER MURRAY AT BRIMIN.

WE hereby give notice that we intend to apply for a licence empowering us to divert water for a term of seven years to the extent of 50 acre-feet per annum at a maximum rate of 5 acre-feet per day of 24 hours for the irrigation of 50 acres, being part of allotments 2 and 13, section G, Parish of Brimin, and to occupy certain Crown lands for works of diversion, and to cut a race thereon.

Any objection to such application must be forwarded, in writing, to reach the State Rivers and Water Supply Commission, Melbourne, before 31st May, 1963, being 30 days from the first publication of this notice.

ERNEST WALTER BIRT.
KATHLEEN FANCOURT BIRT.

Box 57, Rutherglen.

5734

NOTICE OF INTENTION TO APPLY FOR A LICENCE
TO DIVERT WATER AND CUT RACE (RE-ISSUE)
FROM THE LONG LAKE CONTOUR CHANNEL, AT
LONG LAKE.

I HEREBY give notice that I intend to apply for a licence empowering me to divert water for a term of two years to the extent of 200 acre-feet per annum at a maximum rate of 6 acre-feet per day of 24 hours for the irrigating of 12 acres of vines and 88 acres of citrus and lucerne, being part of allotments 3, 3A and 15, section 2, Parish of Kunat Kunat, and to occupy certain Crown lands for works of diversion, and to cut a race thereon.

Any objection to such application must be forwarded, in writing, to reach the State Rivers and Water Supply Commission, Melbourne, before 3rd June, 1963, being 30 days from the first publication of this notice.

HENRIETTA JUDITH DENHAM.

P.O. Box 9, Lake Boga.

Alec M. Hayes, 199 Campbell-street, Swan Hill, solicitor for the applicant.

5715

NOTICE OF INTENTION TO APPLY FOR A LICENCE TO DIVERT WATER AND CUT RACE FROM THE LITTLE MURRAY RIVER, AT PENTAL ISLAND.

WE hereby give notice that we intend to apply for a licence empowering us to divert water for a term expiring on 30th June, 1965, to the extent of 100 acre-feet per annum at a maximum rate of 12 acre-feet per day of 24 hours for the irrigation of 50 acres, being part of allotment 40A and 41, Parish of Pental Island, and to occupy certain Crown lands for works of diversion, and to cut a race thereon.

Any objection to such application must be forwarded, in writing, to reach the State Rivers and Water Supply Commission, Melbourne, before 23rd May, 1963, being 30 days from the first publication of this notice.

JOHN P. BAKER.
PATRICK C. BAKER.

Private Bag, Swan Hill. 5752

NOTICE OF INTENTION TO APPLY FOR A LICENCE TO DIVERT WATER AND CUT RACE FROM THE HEPBURN'S LAGOON, AT KINGSTON.

I HEREBY give notice that I intend to apply for a licence empowering me to divert water for a term of fifteen (15) years to the extent of one (1) acre-foot per annum at a maximum rate of 1/10th acre-foot per day of 24 hours for the irrigation of 20 acres, being part of allotment E, section 55, Parish of Smeaton, and to occupy certain Crown lands for works of diversion, and to cut a race thereon.

Any objection to such application must be forwarded, in writing, to reach the State Rivers and Water Supply Commission, Melbourne, before 30th May, 1963, being 30 days from the first publication of this notice.

ALEXANDER COLIN CHARLESON.

Kingston, Victoria. 5740

TAKE notice that the partnership hitherto subsisting between Frederick Mason, Olive Beryl Mason, Lindsay Lawrence Mason, Shirley Winifred Mason, Neil Frederick Mason and Esmee Margaret Mason, as builders, carried on from No. 18 Howard-street, Reservoir, under the firm name of "F. Mason & Sons", has been dissolved by mutual consent. Such business shall in future be carried on by Frederick Mason, Olive Beryl Mason, Neil Frederick Mason and Esmee Margaret Mason, from No. 117 Epping-road, Thomastown, under the firm name of "F. Mason & Son."

Dated this 23rd day of April, 1963.

FREDERICK MASON.
LINDSAY LAWRENCE MASON.
NEIL FREDERICK MASON.
OLIVE BERYL MASON.
SHIRLEY WINIFRED MASON.
ESMEE MARGARET MASON.

Norris, Coates and Hearle, solicitors, 422 Collins-street, Melbourne. 5773

NOTICE is hereby given that the partnership heretofore subsisting between us, the undersigned, Neilson Rex Bennetts, James Foster McBride and Gordon Campbell Humphrey, carrying on business as plumbers suppliers at 417 Malvern-road, South Yarra, under the firm name of "Humphreys Hardware", has been dissolved. The business continues under the sole proprietorship of Gordon Campbell Humphrey.

NEILSON REX BENNETTS.
JAMES FOSTER MCBRIDE.
GORDON CAMPBELL HUMPHREY.

5755

NOTICE is hereby given that the partnership heretofore subsisting between William Robert Boyd, Audrey Janet Boyd and Robert Ian Boyd, carrying on business as garage proprietors, at Sea Lake, in the State of Victoria, under the style or firm name of "Boyd's Garage", has been dissolved as from the 31st March, 1963. All debts due to and owing by the said firm will be received and paid respectively by William Robert Boyd and Robert Ian Boyd, who will continue to carry on the said business in partnership under the said style or firm name of "Boyd's Garage".

Dated this 10th day of April, 1963.

W. BOYD.
A. BOYD.
R. I. BOYD.

5745

Companies Act 1961.—Section 254 (2).

BASS LAND DEVELOPMENT COMPANY PROPRIETARY LIMITED.

NOTICE OF RESOLUTION.

AT a General Meeting of the members of Bass Land Development Company Proprietary Limited duly convened and held at Kelvin Hall, 55 Collins-place, Melbourne, on the 22nd day of April, 1963, the Special Resolution set out below was duly passed:—

"That it has been proved to the satisfaction of this meeting that the company cannot by reason of its liabilities continue in business, and that it is advisable to wind up, and accordingly by that the company be wound up voluntarily, and that J. A. Coakley be appointed liquidator for the purpose of the winding up."

Dated this 22nd day of April, 1963.

B. K. ROGERS, Director.

John A. Coakley, public accountant, 125 William-street, Melbourne. 5772

The Companies Act 1961.—In the matter of AARDFLASK PROPRIETARY LIMITED.—Notice to Creditors of Meeting, Pursuant to Section 260.

NOTICE is hereby given that a Meeting of Creditors of the above company will be held at Room 514, 5th Floor, Federation House, 342 Flinders-street, Melbourne, on Wednesday, the 1st day of May, 1963, at Three p.m., pursuant to the provisions of section 260, a meeting of members of the company having been convened on the same day for the purpose of considering, and if thought fit, passing a Resolution that the company be wound up voluntarily.

Dated this 23rd day of April, 1963.

K. G. WEATHERHEAD, Director.

Kennedy, Small and Middlemiss, 31 Queen-street, Melbourne. 5771

The Companies Act 1961.—In the matter of PETER THE BLINDMAN PROPRIETARY LIMITED.—Notice Re Meeting of Creditors, Pursuant to Section 260.

NOTICE is hereby given that a Meeting of Creditors of the above-named company will be held in the Board Room, Honorary Justices Association, on Monday the 6th day of May, 1963, at 2.30 p.m., the company having convened a meeting of its members for the same day for the purpose of considering a Resolution that the company be wound up voluntarily.

Dated this 26th day of April, 1963.

5765 P. HARDING, Director.

Companies Act 1961.

W. R. VOLUM & CO. PTY. LTD. (IN VOLUNTARY LIQUIDATION).

NOTICE is hereby given in pursuance of section 272 (2) of the *Companies Act 1961* that a General Meeting of the members of the above-named company will be held at 105 King-street, Melbourne, on Wednesday, the 29th May, 1963, at Ten o'clock in the forenoon for the purpose of receiving the liquidator's account showing how the winding up has been conducted and the company's property disposed of, and of hearing any explanation that may be given by the liquidator.

Dated this 29th day of April, 1963.

5756 M. S. HILL, Liquidator.

The Companies Act 1958.

CARLOW CONSTRUCTIONS PTY. LTD. (IN LIQUIDATION).

NOTICE CONVENING FINAL MEETING OF MEMBERS AND CREDITORS.—PURSUANT TO SECTION 210.

NOTICE is hereby given in pursuance of section 210 of the *Companies Act 1958* that a General Meeting of the members of the above-named company will be held on the 3rd day of June, 1963, at the offices of Hall and Rose, chartered accountants, 163 William-street, Melbourne, at Ten a.m. in the forenoon, and that a meeting of creditors will be held at 10.30 a.m. in the forenoon at the same place and on the same day for the purpose of having an account laid before them showing the manner in which the winding up has been conducted and the property of the company disposed of, and of hearing any explanations that may be given by the liquidator.

Dated this 1st day of May, 1963.

JOHN KENNETH HALL, Liquidator.

Hall and Rose, chartered accountants, 163 William-street, Melbourne. 5748

Unclaimed Moneys Act 1962.

THE AUSTRALASIAN TEMPERANCE AND GENERAL MUTUAL LIFE ASSURANCE SOCIETY LIMITED.

REGISTER of Unclaimed Money held by The Australasian Temperance and General Mutual Life Assurance Society Limited.

Name of Owner on Books and Last Known Address.	Total Amount Due To Owner.	Description of Unclaimed Money.	Date when Amount first became Payable.
	£ s. d.		
Cocking, Edward Thomas, P.O. Glenhurst	7 0 9	Refund of deposit on unaccepted proposal	3.6.57
Maders, Alice, Ynera-road, Wonga Park	9 6 3	" " " "	9.4.60

5710

Unclaimed Moneys Act 1962.

JAMES HARDIE AND COY. PTY. LTD.

(Incorporated in New South Wales.)

REGISTER of Unclaimed Money held by James Hardie and Coy. Pty. Ltd., 312 City-road, South Melbourne, S.C.5.

Name of Owner on Books and Last Known Address.	Total Amount Due To Owner.	Description of Unclaimed Money.	Date when Amount first became Payable.
	£ s. d.		
Cuomo, A., (address unknown)	14 8 0	Superannuation refund	—3.62

5711

Unclaimed Moneys Act 1962.

F. H. STEPHENS (VIC.) PTY. LTD.

REGISTER of Unclaimed Money held by F. H. Stephens (Vic.) Pty. Ltd.

Name of Owner on Books and Last Known Address.	Total Amount Due To Owner.	Description of Unclaimed Money.	Date when Amount first became Payable.
	£ s. d.		
Steel, Alfred, 17 Barkly-street, St. Kilda	7 2 0	Wages	28.11.61
Langmead, James Valentine, 257 Nepean Highway, Seaford	8 10 0	"	19.12.61
Mirrelsen, Harry John, 149 Dover-street, Richmond	7 11 6	"	6.2.62

5705

In the Supreme Court of Victoria.—Company No. 6700 of 1963.—In the matter of the *Companies Act 1961*.—And in the matter of REID MURRAY HOLDINGS LIMITED

NOTICE is hereby given that a petition for the winding up of the above-named company by the Supreme Court was on the 23rd day of April, 1963, presented by The Equity Trustees, Executors and Agency Company Limited; and that the said petition is directed to be heard before the court sitting at the Fourteenth Court, Law Courts, William-street, Melbourne, on the 16th day of May, 1963, at the hour of 10.30 o'clock in the forenoon; and any creditor or contributor of the said company desiring to support or oppose the making of an Order on the said petition may appear at the time of hearing by himself or his counsel for that purpose; and a copy of the petition will be furnished to any creditor or contributory of the said company requiring the same by the undersigned on payment of the regulated charge for the same.

The registered office of the petitioner is at 472 Bourke-street, Melbourne.

The petitioner's solicitors are Hedderwick, Fookes and Alston, of 103 William-street, Melbourne, which is the petitioner's address for service.

HEDDERWICK, FOOKES & ALSTON, solicitors for the petitioner.

NOTE.—Any person who intends to appear on the hearing of the said petition must serve on or send by post to the above-named Hedderwick, Fookes and Alston notice in writing of his intention so to do. The notice must state the name and address of the person, or, if a firm, the name and address of the firm, and must be signed by the person or firm, or his or their solicitor (if any), and must be served, or if posted, must be sent by post in sufficient time to reach the above named not later than Four o'clock in the afternoon of the 15th day of May, 1963.

5763

In the Supreme Court of Victoria.—No. of Company CO 6699.—In the matter of the *Companies Act 1961*.—And in the matter of SPENCER SHIER PROPRIETARY LIMITED.

NOTICE is hereby given that a petition for the winding up of the above-named company by the Supreme Court, was on the 23rd day of April, 1963, presented by Francis William Chamberlin, Deputy Commissioner of Taxation of the Commonwealth of Australia. And that the said petition is directed to be heard before the court sitting at the Fourteenth Court, Law Courts, William-street, Melbourne, at the hour of 10.30 o'clock in the forenoon on the 17th day of May, 1963, and any creditor or contributory of the said company desiring to support or oppose the making of an order on the said petition may appear at the time of hearing by himself or his counsel for that purpose; and a copy of the said petition will be furnished to any creditor or contributory of the said company requiring the same by the undersigned on payment of the regulated charge for the same.

The petitioner's address is 152 Elizabeth-street, Melbourne.

The petitioner's solicitor is Harold Edward Renfree, of 440 Little Collins-street, Melbourne.

H. E. RENFREE.

NOTE.—Any person who intends to appear on the hearing of the said petition must serve on or send by post to the above-named H. E. Renfree, notice in writing of his intention to do so. The notice must state the name and address of the person, or if a firm, the name and address of the firm, and must be signed by the person or firm, or his or their solicitor (if any), and must be served, or if posted, must be sent by post in sufficient time to reach the above named not later than Four o'clock in the afternoon of the 16th day of May, 1963.

5774

The Companies Act 1961.

MACKS INVESTMENTS LIMITED.

BY an Order of His Honour Mr. Justice Adam in the Supreme Court of Victoria the 3rd day of April, 1963, the reduction of capital resolved upon and proposed to be effected by a Special Resolution passed at an Extraordinary General Meeting of the company held on the 21st day of December, 1962, and by a Resolution of the preference shareholders of the company passed at a separate class meeting of the said preference shareholders on the 21st day of December, 1962, was confirmed and it was declared that the amount of the share capital of the company as altered by the Order, the number of shares into which the share capital of the company is to be divided, and the amount of each share, and the amount, if any, deemed to be paid up on each share at the date of the Order, are as follows:—

£219,416 10s. divided into 33,286 5 per cent. cumulative preference shares of £1 each and 644,522 ordinary shares of 5s. each and 100,000 "A" class ordinary shares of 5s. each, of which 8,286 5 per cent. cumulative preference shares of £1 each and 286,772 ordinary shares of 5s. each have been issued and have been or are deemed to have been fully paid up, none of the said "A" class shares having been issued.

LLOYD P. GOODE & CO., solicitors, 388 Bourke-street, Melbourne. 5766

AT an Extraordinary General Meeting of the members of Mining Corporation (Aust.) No Liability, duly convened and held at the Board Room of Consolidated Gold Fields (Australia) Pty. Ltd., 14th Floor, A.M.P. Building, Circular Quay, Sydney, on the 26th day of April, 1963, the Special Resolution set out below was duly passed that the company be wound up voluntarily, and that Ernest Harding Niemann and Charles James Waugh, both of 44 Queen-street, Melbourne, be and they are hereby appointed liquidators for the purposes of such winding up.

Dated this 26th day of April, 1963.

5739 N. MISKELLY, Secretary.

The Companies Act 1961.—In the matter of ALLEN & BEER PTY. LTD.—Notice of Final Meeting.

NOTICE is hereby given that, pursuant to section 272 of the Companies Act 1961, a General Meeting of the members of the above-named company will be held at 16 Carbine-street, Kerang, on Friday, the 14th day of June, 1963, at Twelve noon, for the purpose of having an account laid before them showing the manner in which the winding up has been conducted and the property of the company disposed of, and of hearing any explanation that may be given by the liquidator.

Dated the 23rd day of April, 1963.

5721 N. R. ALLEN, Liquidator.

In the Supreme Court of Victoria.—1963, No. Co.6695.—In the matter of the Companies Act 1961; and in the matter of VICTORIAN FISHERMEN'S ASSOCIATION LIMITED.

NOTICE is hereby given that a petition for the winding up of the above-named company by the Supreme Court was on the 11th day of April, 1963, presented by Patrick Montgomery Wood and that the said petition is directed to be heard before the Court sitting at the Fourteenth Court, Law Courts, William-street, Melbourne, on the 3rd day of June, 1963, at the hour of 10.30 o'clock in the forenoon, and any creditor or contributory of the said company desiring to support or oppose the making of an Order on the said petition may appear at the time of hearing by himself or his counsel for that purpose, and a copy of the petition will be furnished to any creditor or contributory of the said company requiring the same by the undersigned on payment of the regulated charge for the same.

The petitioner's address is 1198 Burke-road, North Balwyn.

The petitioner's solicitors are Trevaks, Havyatt & Co., of 560 Lonsdale-street, Melbourne.

TREVAKS, HAVYATT & COMPANY,
Solicitors for the Petitioner.

NOTE.—Any person who intends to appear on the hearing of the said petition must serve on or send by post to the above-named solicitors, notice in writing of his intention so to do. The notice must state the name and address of the person, or, if a firm, the name and address of the firm and must be signed by the person or firm, or his or their Solicitor (if any), and must be served, or if posted, must be sent by post in sufficient time to reach the above named not later than 4 o'clock in the afternoon of the 31st day of May, 1963. 5707

The Companies Act 1961.

W. T. HOLDINGS PTY. LIMITED (IN VOLUNTARY LIQUIDATION).

Notice Convening Final Meeting of Members, Pursuant to Section 272.

NOTICE is hereby given in pursuance of section 272 of the Companies Act 1961, that the Final Meeting of the members of the above-named company will be held at the office of A. H. G. Clarke and Co., 470 Bourke-street, Melbourne, on the 5th day of June, 1963, at Three p.m., to consider the liquidator's final accounts of the voluntary winding up.

Dated this 26th day of April, 1963.

5742 A. M. LOCKE, Liquidator.

CREDITORS, next of kin and others having claims in respect of the will and estate of Thomas Albert Farrow, late of 98 Kangaroo-road, Hughesdale, photographer, deceased (who died on the 24th September, 1962), are to send particulars of their claims to the administratrix, Christina Farrow, care of Allan Moore, solicitor, of 406 Lonsdale-street, Melbourne, by the 14th day of July, 1963, after which date the administratrix may convey or distribute the assets, having regard only to the claims of which she then has notice.

ALLAN MOORE, LL.B., solicitor, 406 Lonsdale-street, Melbourne. 5702

TERRENCE JOSEPH O'MALLEY, late of 78 Wills-street, Bendigo, invalid pensioner, DECEASED (who died on the 27th day of January, 1962).

CREDITORS, next of kin and all others having claims against the estate of the above-mentioned deceased are required by the executor thereof, National Trustees, Executors and Agency Company of Australasia Limited, of 90 Queen-street, Melbourne, and 46 Queen-street, Bendigo, to send particulars to it, at 46 Queen-street, Bendigo, on or before the 6th day of July, 1963, after which date it will distribute the assets of the estate, having regard only to the claims of which it then has notice.

Dated the 24th day of April, 1963.

HYETT, WILLIS & HYETT, 51 Bull-street, Bendigo, solicitors for the executor. 5709

CREDITORS, next of kin and others having claims against the estate of Ralph Sinclair Thomson, late of Paynesville, shipwright, deceased (who died on the 23rd day of June, 1962), are required to send particulars of their claims to The Perpetual Executors and Trustees Association of Australia Limited, at its registered office, 100-104 Queen-street, Melbourne, by the 27th day of May, 1963, after which date the said company will distribute the assets, having regard only to the claims of which it then has notice.

WARREN, GRAHAM & MURPHY, solicitors, Bairnsdale. 5713

CATHERINE HELEAN BARKMEYER, formerly of McCallum-street, Swan Hill, in the State of Victoria, but late of 18 Donnington-street, Swan Hill, aforesaid, widow, DECEASED (who died on the 27th January, 1963).

CREDITORS, next of kin and all other persons having claims against the estate of the deceased are required by the executrix of the will, Lorna Jean Groves, to send particulars to her, care of the undersigned, on or before, the 24th day of July, 1963, after which date she will distribute the assets, having regard only to the claims of which she then has notice.

GARDEN & GREEN, solicitors, 4 McCallum-street, Swan Hill. 5714

JARVIS WALKER, late of 40 Tower-road, North Balwyn, manufacturer, DECEASED (who died 18th November, 1962).

CREDITORS, next of kin and all other persons having claims against the estate of the deceased are required by the executors of his will, Norman Musgrave Willis, of 3 Premier-avenue, Mitcham, factory manager, Ross Baillie Osmond, of 32 Faircroft-avenue, Glen Iris, production manager, and Jack Crownson Harris, of 24 Bass-street, Box Hill, public accountant, to send particulars thereof to them, care of the under-mentioned solicitors, before 8th July, 1963, after which date they may distribute the assets of the deceased, having regard only to the claims of which they then have notice.

COLTMAN, WYATT & ANDERSON, solicitors, 578 Bourke-street, Melbourne. 5751

Trustee Act 1958.

NOTICE TO CLAIMANTS.

PURSUANT to the Trustee Act 1958, creditors, next of kin and all other persons having claims in respect of the estate of any deceased person named below are required to send particulars to the legal personal representative or representatives at the address stated, after which date the representative or representatives will distribute the assets, having regard only to the claims of which notice has been received:—

Edith Mann, late of 10 Rippon-street, Footscray, widow, deceased, died on the 11th day of November, 1962.—Claims to the executor, George William Lee, of 25 Melcombe-road, Ivanhoe, company director, care of John F. Carroll, of 4 Paisley-street, Footscray, solicitor, by the 3rd day of July, 1963. John F. Carroll, LL.B., solicitor, 4 Paisley-street, Footscray. 5776

Thomas Lourey, late of 372 Waverley-road, East Malvern, retired tramway employee, deceased, died on the 25th day of January, 1963.—Claims to the executrix, Elizabeth Lourey, of 372 Waverley-road, East Malvern, widow, care of John F. Carroll, of 4 Paisley-street, Footscray, solicitor, by the 3rd day of July, 1963. John F. Carroll, LL.B., solicitor, 4 Paisley-street, Footscray. 5777

Olive Veronica Weis, late of Flat 7, 8 Westbury-street, East St. Kilda, shop proprietress, died 7th September, 1962.—Claims to the executors, Francis Joseph Halloran, of Pastoria, via Kyneton, farmer, and Joan Margaret Clarke, of 9 Gainsborough-road, Mentone, married woman, by the 10th July, 1963. Maddock, Lonie and Chisholm, solicitors, 339 Collins-street, Melbourne. 5753

CREDITORS, next of kin and others having claims in respect of the estate of Agnes Liliias White (sometimes known as Agnes Lockie Liliias George White), late of Dunedin, in the Dominion of New Zealand, widow, deceased (who died on the 13th day of September, 1962), are to send particulars of their claims to The Trustees, Executors and Agency Company Limited, of 401 Collins-street, Melbourne, by the 1st day of July, 1963, after which date it will distribute the assets, having regard only to the claims of which it then has notice.

DARVALL & HAMBLETON, solicitors, 7th Floor, T. and G. Building, corner of Collins and Russell streets, Melbourne. 5767

DOROTHEA CECILIA STEVENSON, late of 6 Avenel-road, Kooyong, widow, DECEASED.

CREDITORS, next of kin and others having claims in respect of the estate of the deceased (who died on 16th August, 1962), are required by the trustee, The Perpetual Executors and Trustees Association of Australia Limited, of 100-104 Queen-street, Melbourne, to send particulars to it by the 3rd day of July, 1963, after which date the trustee may convey or distribute the assets, having regard only to the claims of which it then has notice.

PRICE & CHAMBERLAIN, solicitors, 443 Little Collins-street, Melbourne. 5770

SYDNEY KNIGHT, late of 112 Hawthorn-road, Northcote, retired, DECEASED, intestate.

CREDITORS, next of kin and others having claims against the estate of the said deceased are required by the administratrix, Jean Fraser, to send particulars of their claims to the said administratrix, care of the undersigned solicitors, on or before the 1st day of July, 1963, after which date she will distribute the assets of the deceased, having regard only to the claims of which she then has notice.

HOME, WILKINSON & LOWRY, solicitors, 401 Collins-street, Melbourne. 5769

EDITH LOUISE LEWIS, late of 40 Northcote-avenue, Caulfield, spinster, DECEASED.

CREDITORS, next of kin and others having claims in respect of the estate of the said deceased (who died 12th February, 1963), are required by the applicant for grant of probate of the will, Ivan James Lewis, of 189 Moorabool-street, Geelong, solicitor, to send particulars to him, care of the undersigned solicitors, by 3rd July, 1963, after which date the said applicant may convey or distribute the assets, having regard only to the claims of which he then has notice.

WIGHTON & McDONALD, solicitors, 189-191 Moorabool-street, Geelong. 5731

CREDITORS, next of kin and others having claims in respect of the estate of Louisa May Fisher, late of 12 Garden-street, Brunswick, in the State of Victoria, widow, deceased (who died on the 8th November, 1962), are requested by The Union-Fidelity Trustee Company of Australia Limited, of 333 Collins-street, Melbourne, the executor of the will of the said deceased, to send particulars to the said company by the 25th day of June, 1963, after which date the said company may convey or distribute the assets, having regard only to the claims of which it then has notice.

EGGLESTON, CLIFTON-JONES & CO., solicitors, 578 Bourke-street, Melbourne. 5746

SARAH REBECCA WALKEAR, late of 44 Gaffney-street, Coburg, in the State of Victoria, widow, DECEASED.

CREDITORS, next of kin and others having claims against the estate of the said deceased are required by the executor, Harry Ernest Walkear, to send particulars of their claims to the said executor, care of the undersigned solicitors, on or before the 1st day of July, 1963, after which date he will distribute the assets of the deceased, having regard only to the claims of which he then has notice.

HOME, WILKINSON & LOWRY, solicitors, 401 Collins-street, Melbourne. 5768

CREDITORS, next of kin and others having claims in respect of the estate of John Quick, late of 6 Hobart-street, Bentleigh, tramway inspector, deceased, intestate (who died on the 20th day of January, 1963), are required by the administratrix, Averil Dawn Quick, of 6 Hobart-street, Bentleigh, widow, to send particulars of their claims to her, care of Rogers and Gaylard, solicitors, of 281 Collins-street, Melbourne, by the 10th day of July, 1963, after which date the said administratrix will distribute the assets, having regard only to the claims of which she then shall have had notice.

ROGERS & GAYLARD, solicitors, 281 Collins-street, Melbourne. 5759

ETHEL MAY ECKERSLEY, late of 41 Rockley-road, South Yarra, in the State of Victoria, widow, DECEASED, intestate.

CREDITORS, next of kin and others having claims in respect of the estate of the deceased (who died on the 22nd December, 1962), are required by the personal representative, The Trustees, Executors and Agency Company Limited, of 401 Collins-street, Melbourne, to send particulars to the said company by the 5th July, 1963, after which date it may convey or distribute the assets, having regard only to the claims of which it then has notice.

HEDDERWICK, FOOKES & ALSTON, 103 William-street, Melbourne. 5761

GWEN MAUD YEO, late of 8 Sevenoaks-street, Balwyn, widow, DECEASED.

CREDITORS, next of kin and others having claims in respect of the estate of the above named deceased (who died on the 12th August, 1962), are required by the executors, Douglas Charles Percival Conley, of 32 Holland-road, East Ringwood, teacher, and Lester Quintus Permezal and Marshall Francis Ross, both of 379 Collins-street, Melbourne, solicitors, to send particulars to them, care of the under-mentioned solicitors, by 9th July, 1963, after which date they may convey or distribute the assets, having regard only to the claims of which they shall have then had notice.

W. H. FLOOD & PERMEZEL, 379 Collins-street, Melbourne, solicitors for the executors. 5764

CREDITORS, next of kin and others having claims in respect of the estate of Charles Daniel Keen, late of 1 Baker's-parade, West Brunswick, in the State of Victoria, formerly Packer, late gentleman, deceased (who died on the 30th day of October, 1962), are required to send particulars of their claims to the executor, Charles Daniel Richard Keen, of 5 Northumberland-road, Pascoe Vale, in the said State, painter, and executrix, Veronica Irene Keen, of 1 Baker's-parade, West Brunswick, in the said State, cashier, care of the undersigned solicitors, by the 1st day of July, 1963, after which date they will distribute the assets, having regard only to the claims of which they then have notice.

BRENDAN MCGUINNESS & CO., solicitors, 118 Queen-street, Melbourne. 5744

CREDITORS, next of kin and others having claims in respect of the estate of Christina Gillies, late of 33 Blackburn-road, Blackburn, married woman, deceased, intestate (who died on the 25th day of May, 1921), are to send particulars of their claims to The Equity Trustees, Executors and Agency Company Limited, at 472 Bourke-street, Melbourne, by the 8th day of July, 1963, after which date it will distribute the assets, having regard only to the claims of which it then has notice.

LEACH & THOMSON, solicitors, 472 Bourke-street, Melbourne. 5775

CREDITORS, next of kin and others having claims against the estate of Edward James McCraw, late of Caldermeade, in the State of Victoria, farmer, deceased (who died on 21st January, 1963), are requested to send particulars of their claims to Vera May Glover, of Lang Lang, married woman, and Charles Westbury McCraw, of Caldermeade, farmer, the executors appointed by deceased's will, in care of the undersigned, by the 10th July, 1963, after which date they will distribute the assets, having regard only to the claims of which they shall then have had notice.

M. DAVINE, solicitor, Warragul. 5732

ROTHA ELIZA SHIPLEY, also known as Rotha Shipley, late of 20 The Ridge, Canterbury, widow, DECEASED (who died 1st January, 1963).

CREDITORS, next of kin and all other persons having claims against the estate of the deceased are required by the executor of her will, David Rodney Shipley, of 5 Rostrevor-parade, Mont Albert, industrial chemist, to send particulars thereof to him, care of the under-mentioned solicitors, before 8th July, 1963, after which date he may distribute the assets of the deceased, having regard only to the claims of which he then has notice.

COLTMAN, WYATT & ANDERSON, solicitors, 578 Bourke-street, Melbourne. 5750

ARTHUR THOMAS PARKER, late of 6 Bona-street, East Ringwood, retired baker (who died on the 20th day of February, 1963).

ALL persons having claims against the estate of the above-named deceased are required to forward written particulars thereof to the executors, Arthur Louis Parker and Edna Lilian Quaife, in care of the undersigned solicitors, not later than the 30th day of June, 1963, after which date they will distribute the estate amongst the persons entitled thereto, having regard only to the claims of which they shall then have notice.

H. K. McCLEERY & CO., solicitors, 158 Bell-street, Coburg. 5778

CREDITORS, next of kin and others having claims in respect of the estate of Frank Rice, late of 15 Murchison-street, East St. Kilda, retired gentleman, deceased (who died on the 18th day of February, 1963), are to send particulars of their claims to National Trustees, Executors and Agency Company of Australasia Limited, of 95 Queen-street, Melbourne, by the 2nd day of July, 1963, after which date the said company will distribute the estate of the said deceased, having regard only to the claims of which it then has notice.

GILLOTT, MOIR & AHERN, solicitors, of 95 Queen-street, Melbourne. 5758

IVY MAY PENDLEBURY, late of 12 Dunraven-avenue, Toorak, in the State of Victoria, spinster, DECEASED.

CREDITORS, next of kin and others having claims against the estate of the deceased (who died on 22nd November, 1962), are required by the executors, John Ralph Burt and Bernard Gore Brett, to send particulars to them, care of 120 William-street, Melbourne, by the 4th of July, 1963, after which date they may convey and distribute the assets, having regard only to the claims of which they then have notice.

BLAKE & RIGGALL, 120 William-street, Melbourne, solicitors. 5762

CREDITORS, next of kin and others having claims in respect of the estate of Jeanie Douglas Smith or Brown, late of Ladyfield, Invergowrie, by Dundee Angus Scotland, married woman, deceased, intestate (who died on the 4th day of April, 1962), are to send particulars of their claims to The Trustees, Executors and Agency Company Limited, of 401 Collins-street, Melbourne, by the 3rd July, 1963, after which date it will distribute the assets, having regard only to the claims of which it then has notice.

MOULE, HAMILTON & DERHAM, solicitors, 224 Queen-street, Melbourne. 5749

In the Supreme Court of the State of Victoria.

SALE BY THE SHERIFF.

ON Wednesday, the 12th of June, 1963, at Eleven o'clock a.m., at the Police Station, Fairfield (unless process be stayed or satisfied):—

All the estate and interest (if any) of Guieseppe Faralla, of 133 Station-street, Fairfield, fruiterer, as proprietor of an estate in fee-simple in the land described in certificate of title, volume 4889, folios 702 and 704, upon which are erected 2 brick shops with weatherboard dwellings, known as Nos. 133 and 135 Station-street, Fairfield.

Registered mortgage Nos. B480074 (for approximately £6,500) and B484652 (for approximately £1,100) affect the said estate and interest.

Terms: Cash only.

N. FROGLEY, Sheriff's Officer.

29th April, 1963. 5757

In the Supreme Court of the State of Victoria.

SALE BY THE SHERIFF.

ON Wednesday, the 5th day of June, 1963, at Two o'clock p.m., at Traralgon Police Station (unless process be stayed or satisfied):—

All the estate and interest (if any) of Sigmund Karlsen, of care of J. Harbridge, 21 Hosking-street, North Williamstown, workman, as proprietor of an estate in fee-simple in the land described in certificate of title, volume 8164, folio 437. There are no improvements on the said land which is situated at the south-east corner of the intersection of Gordon-street and Byron-street, Traralgon, and has a frontage of 49 ft. 6 in. to Gordon-street and a depth of 115 feet to Byron-street.

Registered caveat No. A738217, affects the said estate and interest.

Terms: Cash only.

N. GEMMILL, Sheriff's Officer.

24th April, 1963. 5728

In the Supreme Court of the State of Victoria.

SALE BY THE SHERIFF.

ON Tuesday, the 11th day of June, 1963, at half-past Two o'clock p.m., at Police Station, Sebastopol (unless process be stayed or satisfied):—

All the estate and interest (if any) of J. M. and E. C. Jansen, both of 114 Beverin-street, Sebastopol, joinery proprietors, as joint proprietors of an estate in fee-simple in the land described in certificate of title, volume 8345, folio 504, upon which is erected a brick veneer dwelling house of seven rooms, known as No. 114, Beverin-street, Sebastopol. The property is situated at 114 Beverin-street, Sebastopol, on the north-west corner of the intersection of Beverin-street and Walker-street, Sebastopol.

Registered mortgage No. B338337, affects the said estate and interest.

Terms: Cash only.

J. BARRY, Sheriff's Officer.

26th April, 1963. 5729

INSOLVENCY NOTICE

In the Federal Court of Bankruptcy.—Bankruptcy District of the State of Victoria.

NOTICE OF INTENTION TO DECLARE DIVIDEND.

No. 417 of 1962: *re* Thomas Edward O'Dea, of 42 Bryant-road, Dandenong. (First and Final Dividend.)

No. 71 of 1961: *re* Herbert John McDonald, formerly of Moyhu, but now of Beechworth, farmer. (Second and Final Dividend.)

No. 124 of 1957: *re* John Bernard Cleary, of 26 Brunel-street, East Malvern, storeman, formerly carrying on business at Camp-street, Watchem, as a news-agency and confectionery shop proprietor. (First and Final Dividend.)

No. 16 of 1961: *re* George Temple Irving, late of 33 Beech-street, Caulfield, deceased. (First and Final Dividend.)

No. 244 of 1960: *re* Bernard Alphonsus Larcy, of High-street, Cobram. (First and Final Dividend.)

No. 72 of 1961: *re* James Herbert Luttrell, of 30 Harding-street, Beaumaris, lately residing at 432 Nepean Highway, Chelsea, and lately carrying on business at 432 Nepean Highway, Chelsea, and at 13A Lloyd-street, Moe, as a radio and electrical retailer. (First and Final Dividend.)

No. 141 of 1962: *re* Myrtle Isabel Chisholm, late of 11 Brixton-rise, Glen Iris, secretary and public typist, deceased. (First and Final Dividend.)

A dividend as above is intended to be declared in these estates. Creditors who have not lodged their proofs of debt with me on or before the 16th May, 1963, will be excluded from this dividend.

M. A. OGILVIE, Official Receiver.

450 Law Courts-place, Melbourne, 24th April, 1963. 5743

IMPOUNDINGS

BROADMEADOWS.—Impounded in Campbellfield Pound.

1 white billy goat, no visible brand
1 cream nanny goat, no visible brand
1 brown nanny goat, no visible brand

If not claimed and expenses paid, to be sold on 9th May, 1963.

5718—13/6 A. OLIVER,
Poundkeeper.

CROYDON.—Impounded in Croydon Pound, on 23rd April, 1963.

1 skewbald mare, aged, no visible brand

If not claimed and expenses paid, to be sold on 10th May, 1963.

5738—10/6 A. C. HALL,
Poundkeeper.

FOSTER.—Impounded in Foster Pound, from Beach-road, Foster.

3 sheep, one branded red M on back, one branded F on back, one branded red blotch on back

If not claimed and expenses paid, to be sold on 17th May, 1963.

5730—12/ J. MORRIS,
Poundkeeper.

MALDON.—Impounded in Maldon Pound.

1 Merino ram, no visible brand

If not claimed and expenses paid, to be sold on 9th May, 1963.

5708—9/ W. BOWEN,
Poundkeeper.

Subordinate Legislation Act 1962.

NOTICE OF MAKING OF STATUTORY RULES.

IN pursuance of the provisions of the *Subordinate Legislation Act 1962* and the Regulations made thereunder, notice is given of the making of the following statutory rules:—

No.	State Electricity Commission Acts.	Price. s. d.
49/1963.	State Electricity Commission Wiring (Amendment) Regulations 1963	1 6
	<i>Country Fire Authority Act 1958.</i>	
50/1963.	Country Fire Authority (Members' Expenses) Regulations 1963	0 3
	<i>Country Fire Authority Act 1958.</i>	
51/1963.	Country Fire Authority (Officers' and Employees' Expenses) Regulations 1963	0 6
	<i>Country Fire Authority Act 1958.</i>	
52/1963.	Country Fire Authority (Duties and Conduct of Officers and Employees) Regulations 1963	0 3
	<i>Country Fire Authority Act 1958.</i>	
53/1963.	Country Fire Authority (Regional Advisory Committees Travelling Expenses) Regulations 1963	0 6
	<i>Petrol Pumps Act 1958.</i>	
54/1963.	Amending Regulations under the <i>Petrol Pumps Act 1958</i>	0 3

Copies of these statutory rules may be purchased at the Sale of Publications Office, Government Printing Office, Macarthur-street, Melbourne.

A. C. BROOKS,
Government Printer.

ACTS REPRINTED IN ACCORDANCE WITH THE AMENDMENTS INCORPORATION ACT 1958 (No. 6422).

No.	Price. s. d.
6191.	Administration and Probate Act 4 9
6219.	Children's Welfare Act 2 6
6225.	Co-operation Act 4 0
6229.	Country Roads Act 4 0
6246.	Evidence Act 3 6
6249.	Fences Act 1 3
6251.	Firearms Act 2 3
6274.	Hospitals and Charities Act 3 6
6283.	Labour and Industry Act 7 3
6285.	Landlord and Tenant Act 4 6
6293.	Licensing Act 9 3
6299.	Local Government Act 25 0
6325.	Motor Car Act 6 6
6328.	Nurses Act 2 0
6330.	Partnership Act 1 3
6350.	Public Trustee Act 1958 3 6
6363.	Second-hand Dealers Act 1 3
6367.	Settled Land Act 4 0
6375.	Stamps Act 6 0
6379.	State Savings Bank Act 1958 4 3
6399.	Transfer of Land Act 5 0
6401.	Trustee Act 4 0
6419.	Workers Compensation Act 4 9
6455.	Companies Act (2nd reprint) 15 0

A. C. BROOKS,
Government Printer.

PUBLICATION OF OFFICIAL MATTER.

ATTENTION is invited to the following procedure in relation to the publication of official matter in the *Government Gazette*:—

1. *Matter submitted to the Executive Council.*

Matters submitted to the Executive Council which requires gazettal will normally be published in the issue of the following week.

Where urgent gazettal is required, special arrangements should be made with the *Gazette* Officer.

Publication will be facilitated by the submission of carbon copies for the use of the *Gazette* Officer.

2. *Other matter.*

(a) All other matter duly certified by a responsible officer for publication should be lodged with the *Gazette* Officer not later than half-past Ten a.m. on Tuesday.

(b) Lengthy or involved notices should be forwarded several days before publication.

(c) Proofs, which will be supplied only when specifically requested or, at the direction of the *Gazette* Officer, should be returned promptly to avoid delay in publication.

(d) No additions or amendments to matter for publication will be accepted by telephone.

THE "VICTORIA GOVERNMENT GAZETTE".

SUBSCRIPTIONS.—*The subscription, including postage, is £2 15s. per annum, £1 7s. 6d. half-yearly, or 13s. 9d. per quarter, payable in advance.*

Subscriptions are required to commence and terminate with a month.

A lesser period than three months cannot be subscribed for.

Subscribers do not receive the Acts of Parliament with the GAZETTE.

ADVERTISEMENTS are charged at the rate of 1s. 6d. per line single column, and 3s. per line double column.

The title (£5 Reward, Dissolution of Partnerships, &c.) forms one or more lines as a heading.

On an average, ten words make a line.

Every signature must likewise be counted as a line.

The final words of a paragraph, though only portion of a line, must be counted as one line.

SIGNATURES (in particular) and proper names must be written very plainly in the text; ONE SIDE ONLY of each slip of paper should be WRITTEN UPON.

ALL COMMUNICATIONS should be addressed to "The Government Printer, Melbourne".

ALL DOCUMENTS illegibly written will be returned unpublished, and where brands occur unprovided for by the ordinary letters of the alphabet, a worded explanatory description must be furnished.

THE VICTORIA GOVERNMENT GAZETTE is published on WEDNESDAY EVENING in each week, and Notices for insertion will be received by the Government Printer at or before ONE p.m. at ordinary rates, and late advertisements between ONE p.m. and FOUR p.m. at double rates on the day preceding the day of publication.

Single copies of the VICTORIA GOVERNMENT GAZETTE are One shilling, posted One shilling and five pence.

No GAZETTES prior to January, 1950, in stock.

***ALL PAYMENTS ARE REQUIRED IN ADVANCE.—Remittances should be made by postal note, money order, or draft in favour of the Government Printer. Advertisements unaccompanied by a remittance sufficient to cover the cost of insertion will be returned unpublished.

PETTY, R. H. & W. M., 83 Murphy-street, Wangaratta.
 PURDIE, J., & CO., 138 Moorabool-street, Geelong.
 SALE AUTHORIZED NEWSAGENCY, 142 Raymond-street, Sale.
 SKINNER'S AUTHORIZED NEWSAGENCY, 49-51 Franklin-street, Traralgon.
 SMITH & DUNNON, 112-114 Gray-street, Hamilton.
 TUFF'S SHEPPARTON NEWSAGENCY, 246 Wyndham-street, Shepparton.
 VERNON, C. F. & H. J., 162 Bridge-road, Richmond.
 VIEW POINT AUTHORIZED NEWSAGENCY, 4 View Point, Bendigo.

A copy of the Gazette filed at each place for public reference.

CONTENTS

AGENTS FOR THE "VICTORIA GOVERNMENT GAZETTE".

THE following have been appointed agents to receive Advertisements and Subscriptions for the Victoria Government Gazette:—

- ANGUS & ROBERTSON LTD., 66-68 Elizabeth-street, Melbourne.
- ARMSTRONG BROS. PTY. LTD., Mollison-street, Kyneton.
- ARMSTRONG'S AGENCY, 205 Queen-street, Melbourne.
- ARNALL & JACKSON, 390 Barkly-street, Brunswick, N.10.
- BAIRNSDALE AUTHORIZED NEWSAGENCY, 132 Main-street, Bairnsdale.
- COOKE, F. R. & E. M., & SONS, 69 Bridge-street, Benalla.
- DAVIS, WM. (MILDURA) PTY. LTD., 126 Eighth-street, Mildura.
- DIXON'S NEWSAGENCY, 89 Firebrace-street, Horsham.
- EDGAR'S NEWSAGENCY PTY. LTD., 293 Hargreaves-street, Bendigo.
- FRANKS, H., & CO., 184 Rylie-street, Geelong.
- GORDON & GOTCH AUSTRALASIA LTD., 511 Little Collins-street, Melbourne.
- GULLAN'S NEWSAGENCY, 88 Bridge-street, Ballarat.
- HALES, D. & N., Henty-street, Casterton.
- HAMPTON, A. C., 243 Mitchell-street, Bendigo.
- HARSTON, PARTRIDGE & CO. PTY. LTD., 455 Little Collins-street, Melbourne.
- THE MERCANTILE EXCHANGE, 90 Queen-street, Melbourne.
- McGILL'S AUTHORIZED NEWSAGENCY, 183-5 Elizabeth-street, Melbourne.

	PAGE
Appointments	1407
Contracts	1405
Country Roads Board	1406
Courts	1407
Estates of Deceased Persons	1406
Government Notices	1392
Impoundings	1435
Insolvency Notice	1434
Lands	1417
Melbourne and Metropolitan Board of Works— Notice	1404
Mining	1407
Ministers of Religion Registered to Celebrate Marriages in Victoria	1397
Notice of Making of Statutory Rules	1345
Orders in Council— Acts—Land; Country Roads; National Parks; Town and Country Planning; Sewerage Districts; Libraries; Housing.	1409 et seq
Private Advertisements	1424
Proclamations	1389
Public Half-Holiday	1391
Public Service Notices	1420
Resignations	1409
State Rivers and Water Supply Commission	1397
Tenders	1422
Transport Regulation Board—Public Hearings	1392
Waterworks Trusts	1399