



# VICTORIA

# GOVERNMENT GAZETTE

Published by Authority

[Registered at the General Post Office, Melbourne, for transmission by post as a newspaper.]

No. 8]

WEDNESDAY, FEBRUARY 6

[1963

*Land Act 1958.*

UNALIENATED CROWN LAND AVAILABLE FOR SETTLEMENT UNDER IMPROVEMENT PURCHASE LEASES.

### PROCLAMATION

By His Excellency the Governor of the State of Victoria and its Dependencies in the Commonwealth of Australia, &c., &c., &c.

IN pursuance of the provisions of section 153 of the *Land Act 1958*, I, the Governor of the State of Victoria, in the Commonwealth of Australia, by and with the advice of the Executive Council of the said State, do by this Proclamation declare the unalienated Crown lands mentioned in the subjoined Schedule, to be available for settlement under improvement purchase leases.

### SCHEDULE.

County.	Parish.	Allotment.	Section.	Area.	Land Valuation.
Delatite.. .. .	Bungamero .. .. .	13 and 13a	8	A. R. P. 110 0 0± Subject to Survey	£3 per acre

Given under my Hand and the Seal of the State of Victoria aforesaid, at Melbourne, this thirtieth day of January, in the year of our Lord One thousand nine hundred and sixty-three and in the eleventh year of the reign of Her Majesty Queen Elizabeth II.

(L.S)

DALLAS BROOKS.

By His Excellency's Command,

KEITH TURNBULL,  
Commissioner of Crown Lands and Survey.

GOD SAVE THE QUEEN!

Land Act 1958.  
ROADS PROCLAIMED.

PROCLAMATION

By His Excellency the Governor of the State of Victoria and its Dependencies in the Commonwealth of Australia, &c., &c., &c.

IN pursuance of the provisions of section 25 of the Land Act 1958, I, the Governor of the State of Victoria, by and with the advice of the Executive Council of the said State, do hereby proclaim as roads the land in the City of Melbourne, Parish of Melbourne South, County of Bourke, being the land indicated by hachure on plan hereunder.—(M.333(s) (C.93916).

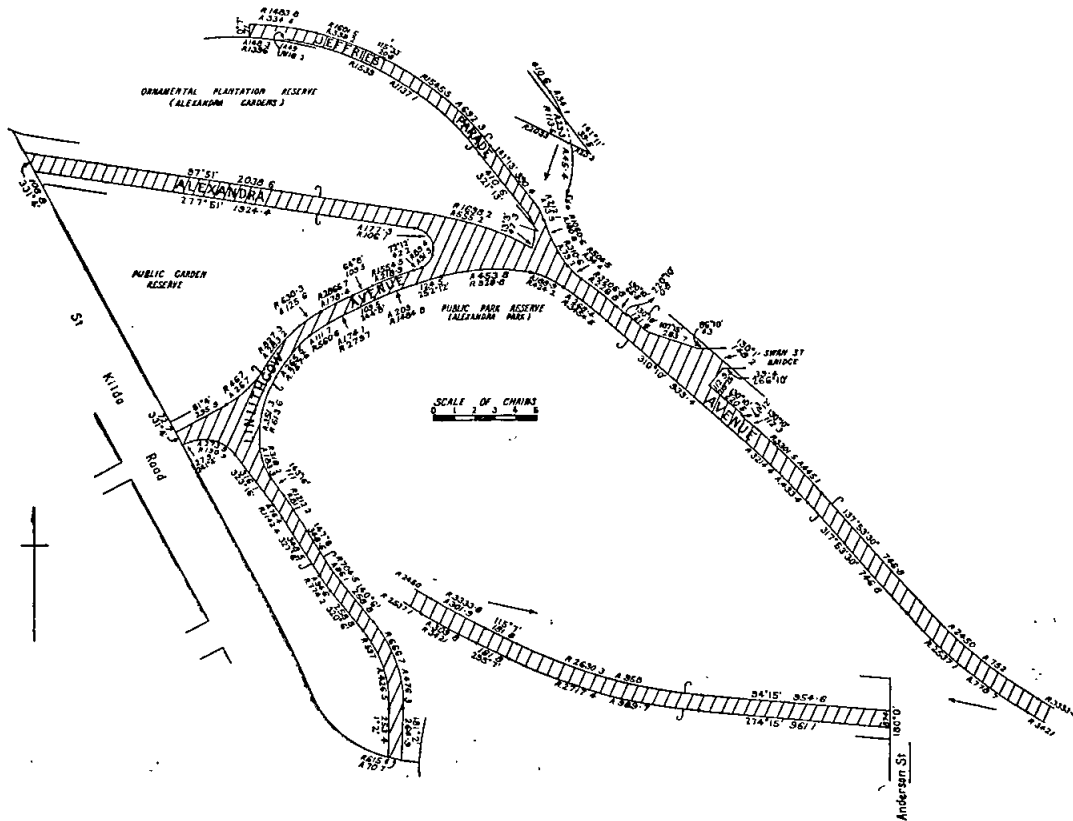

Given under my Hand and the Seal of the State of Victoria aforesaid, at Melbourne, this thirtieth day of January, in the year of our Lord One thousand nine hundred and sixty-three, and in the eleventh year of the reign of Her Majesty Queen Elizabeth II.

(L.S.)

DALLAS BROOKS.

By His Excellency's Command,

KEITH TURNBULL,  
Commissioner of Crown Lands and Survey.

GOD SAVE THE QUEEN!

LOCAL GOVERNMENT DEPARTMENT.

PROCLAMATION EXTENDING THE OPERATION OF THE UNIFORM BUILDING REGULATIONS

By His Excellency the Governor of the State of Victoria and its Dependencies in the Commonwealth of Australia, &c., &c., &c.

WHEREAS section 928 (2) of the Local Government Act 1958 provides (*inter alia*) that the Governor in Council may, by Proclamation published in the Government Gazette, at the request of the council of any municipality (not being a city or town) extend the operation of the Regulations made under Part XLIX. of the Act to the municipal district of such municipality or any part thereof:

And whereas the Council of the Shire of Croydon has requested that the said Regulations be extended to the whole of the municipal district of the said Shire:

Now, therefore, I, the Governor of the State of Victoria, by and with the advice of the Executive Council thereof, by this my Proclamation, do hereby extend the operation of the Regulations made under Part XLIX. of

the Local Government Act 1958, to the whole of the municipal district of the Shire of Croydon and order that the said Regulations shall come into operation in the municipal district of the Shire of Croydon on publication of this Proclamation in the Government Gazette, provided that Parts I. and II. of Chapter 8 thereof shall not be deemed to come into operation till the 6th May, 1963, except in so far as may be necessary to enable the Council of the said municipality to make by-laws pursuant to the powers conferred by Part III. of the said chapter, and provided further that no such by-law shall come into operation before the 6th May, 1963.

Given under my Hand and the Seal of the State of Victoria aforesaid, at Melbourne, this 30th day of January, in the year of our Lord One thousand nine hundred and sixty-three, and in the eleventh year of the reign of Her Majesty Queen Elizabeth II.

(L.S.)

DALLAS BROOKS.

By His Excellency's Command,

MURRAY PORTER,  
Minister for Local Government.

GOD SAVE THE QUEEN!

*Soil Conservation and Land Utilization Act 1958.*  
TYERS RIVER WATER SUPPLY CATCHMENT.

## PROCLAMATION

By His Excellency the Governor of the State of Victoria and its Dependencies in the Commonwealth of Australia, &c., &c., &c.

I, the Governor of the State of Victoria in the Commonwealth of Australia by and with the advice of the Executive Council of the said State and in pursuance of the provisions contained in section 22 of the *Soil Conservation and Land Utilization Act 1958*, do by this Proclamation define the water supply catchment area to be known as the Tyers River Water Supply Catchment. The catchment is all that land as included in the following boundary:—

Commencing at the pumping station in Crown allotment 1, section A, Parish of Tanjil East on the Tyers River, and following the watershed of the Tyers River upstream from the pumping station through the Parishes of Tanjil East, Tanjil, Moondarra, Bundowra, and Telbit West to Mt. Baw Baw; thence along the common boundary of the Parishes of Telbit West and Fumina North to the boundary of the Parish of Baw Baw; thence through the Parishes of Telbit West and Telbit to Mt. Erica; thence through the Parishes of Telbit, Moondarra, Numbruk, Tanjil East and Boola Boola across the Tyers River into the Parish of Tanjil East and to the point of commencement.

This area is more particularly defined on plan No. 1136 hereunder, the original of which is lodged at the head office of the Soil Conservation Authority, 378 Cotham-road, Kew, E.4.

The use of land within this catchment is subject to determination by the Soil Conservation Authority, acting under the provisions of section 23 (1) (a) of the *Soil Conservation and Land Utilization Act 1958* (No. 6372). Land-use may thereby be subject to certain limitations and landholders contemplating any changes in land-use particularly on forested land or on land within 1 chain of a water-course should consult the Soil Conservation Authority.

Given under my Hand and the Seal of the State of Victoria aforesaid, at Melbourne, this 30th day of January, in the year of our Lord One thousand nine hundred and sixty-three, and in the eleventh year of the reign of Her Majesty Queen Elizabeth II.

(L.S.) DALLAS BROOKS.

By His Excellency's Command,

KEITH TURNBULL,  
Minister for Conservation.

GOD SAVE THE QUEEN!

## PUBLIC HIGHWAY.—CITY OF BOX HILL.

## PROCLAMATION

By His Excellency the Governor of the State of Victoria and its Dependencies in the Commonwealth of Australia, &c., &c., &c.

WHEREAS by the *Local Government Act 1958*, as amended, section 519, it is amongst other things enacted that it shall be lawful for the Governor in Council at any time, and from time to time, upon request of the Council of any municipality by notice in the *Government Gazette*, to proclaim any land reserved, used or by purchase or exchange acquired for a street, road, highway, thoroughfare, bridge, square, court, alley or right-of-way or any street, road, lane or passage made or laid out or proposed to be made or laid out on any land of which a plan delineating that street, road, lane or passage has been lodged with the Registrar of Titles pursuant to sub-section (11) of section 569 of the said Act to be a public highway, and that such land shall thereupon and thenceforth from the date of such Proclamation become and be absolutely dedicated to the public as a public highway within the meaning of any law then or thereafter in force:

And whereas, the Council of the City of Box Hill has requested that the land hereinafter mentioned, which has been used for a street within the said City, be so declared to be a public highway:

Now, therefore, I, the Governor of the State of Victoria in the Commonwealth of Australia, by and with the advice of the Executive Council of the said State, do by

this Proclamation declare that all that piece of land being Barbara-street as shown on plans of subdivision Nos. 20085 and 20092, lodged in the Office of Titles and thereon coloured brown, shall be a public highway within the meaning of the said Act.

Given under my Hand and the Seal of the State of Victoria aforesaid, at Melbourne, this thirtieth day of January, in the year of our Lord One thousand nine hundred and sixty-three, and in the eleventh year of the reign of Her Majesty Queen Elizabeth II.

(L.S.) DALLAS BROOKS.

By His Excellency's Command,

MURRAY PORTER,  
Minister for Local Government.

GOD SAVE THE QUEEN!

## PUBLIC HIGHWAY.—CITY OF RINGWOOD.

## PROCLAMATION

By His Excellency the Governor of the State of Victoria and its Dependencies in the Commonwealth of Australia, &c., &c., &c.

WHEREAS by the *Local Government Act 1958*, as amended, section 519, it is amongst other things enacted that it shall be lawful for the Governor in Council at any time, and from time to time, upon request of the Council of any municipality by notice in the *Government Gazette*, to proclaim any land reserved, used or by purchase or exchange acquired for a street, road, highway, thoroughfare, bridge, square, court, alley or right-of-way or any street, road, lane or passage made or laid out or proposed to be made or laid out on any land of which a plan delineating that street, road, lane or passage has been lodged with the Registrar of Titles pursuant to sub-section (11) of section 569 of the said Act to be a public highway, and that such land shall thereupon and thenceforth from the date of such Proclamation become and be absolutely dedicated to the public as a public highway within the meaning of any law then or thereafter in force:

And whereas the Council of the City of Ringwood requested that the land hereinafter mentioned, which has been used for a street within the said City, be so declared to be a public highway:

Now, therefore, I, the Governor of the State of Victoria, by and with the advice of the Executive Council of the said State, do by this Proclamation declare that all that piece of land being lot 21 on plan of subdivision No. 7604, lodged in the Office of Titles, shall be a public highway within the meaning of the said Act.

Given under my Hand and the Seal of the State of Victoria aforesaid, at Melbourne, this thirtieth day of January, in the year of our Lord One thousand nine hundred and sixty-three, and in the eleventh year of the reign of Her Majesty Queen Elizabeth II.

(L.S.) DALLAS BROOKS.

By His Excellency's Command,

MURRAY PORTER,  
Minister for Local Government.

GOD SAVE THE QUEEN!

## BANK HOLIDAYS.

## PROCLAMATION

By His Excellency the Governor of the State of Victoria and its Dependencies in the Commonwealth of Australia, &c., &c., &c.

IN pursuance of the provisions of the *Bank Holidays Act 1958*, I, the Governor of the State of Victoria, in the Commonwealth of Australia, do by this my Proclamation appoint the days and dates named hereunder special days to be observed as a Bank Holiday or Bank Half-Holiday (as the case may be) at the places respectively mentioned, that is to say:—

*Bank Holiday:—*

MONDAY, 4TH MARCH, 1963, at Werribee.

*Bank Half-Holiday from the Hour of Eleven o'clock a.m.:—*

WEDNESDAY, 6TH FEBRUARY, 1963, at Kyneton.

Given under my Hand and the Seal of the State of Victoria aforesaid, at Melbourne, this thirtieth day of January, in the year of our Lord One thousand nine hundred and sixty-three, and in the eleventh year of the reign of Her Majesty Queen Elizabeth II.

(L.S.) DALLAS BROOKS.

By His Excellency's Command,  
A. G. RYLAH,  
Chief Secretary.

GOD SAVE THE QUEEN!

PUBLIC HOLIDAY.

PROCLAMATION

By His Excellency the Governor of the State of Victoria and its Dependencies in the Commonwealth of Australia, &c., &c., &c.

IN pursuance of the provisions contained in Part III. of the *Public Service Act 1958*, I, the Governor of the State of Victoria, in the Commonwealth of Australia, by and with the advice of the Executive Council of the said State, do by this my Proclamation appoint the day and date hereunder mentioned to be observed as a Public Holiday at the place specified, viz.:—

*Public Holiday*:—

\* THURSDAY, THE 7TH MARCH, 1963, throughout the whole of the North Riding of the Shire of Orbost.

\* Agricultural Show.

Given under my Hand and the Seal of the State of Victoria aforesaid, at Melbourne, this thirtieth day of January, in the year of our Lord One thousand nine hundred and sixty-three, and in the eleventh year of the reign of Her Majesty Queen Elizabeth II.

(L.S.) DALLAS BROOKS.

By His Excellency's Command,  
A. G. RYLAH,  
Chief Secretary.

GOD SAVE THE QUEEN!

PUBLIC HOLIDAY—ROYAL VISIT.

IT is hereby notified that on—

MONDAY, THE 25TH FEBRUARY, 1963,

the Public Offices will be closed, such day having been appointed by the *Public Service Act 1958* to be observed as a holiday in the Public Offices throughout the State of Victoria.

This notice relates only to the closing of the State Public Offices. All inquiries regarding the holiday in other offices and in shops and industry should be directed to the Department of Labour and Industry, Old Treasury Building, Spring-street, Melbourne, C.1 (Telephone 63 0321, Extension 6158 or 6382).

A. G. RYLAH,  
Chief Secretary.

Chief Secretary's Office,  
Melbourne, C.1, 1st February, 1963.

(The Proclamation appears in the *Government Gazette* dated 5th December, 1962.)

HAMILTON SEWERAGE AUTHORITY.

FIXING THE LIMIT OF A BANK OVERDRAFT.

HIS Excellency the Governor of the State of Victoria, by and with the advice of the Executive Council thereof, doth, by Order made on the 30th January, 1963, pursuant to the provisions of section 79 of the *Sewerage Districts Act 1958* (No. 6368), fix the limit of the overdraft to be obtained by the Hamilton Sewerage Authority from the Commercial Bank of Australia Limited, Hamilton, at an amount not to exceed at any one time the sum of Fifteen thousand pounds (£15,000).

N. G. WISHART,  
Clerk of the Executive Council.

At Government House,  
Melbourne, 30th January, 1963.

AXEDALE WATERWORKS TRUST.

APPOINTMENT OF COMMISSIONERS.

HIS Excellency the Governor of the State of Victoria, by and with the advice of the Executive Council thereof, doth by order made on the 5th February, 1963, appoint William John Burns, Owen Leo Colvin and John Ellison to be Commissioners of the Axedale Waterworks Trust, each for a period of four years from the date hereof, subject to the provisions of the Water Acts.

N. G. WISHART,  
Clerk of the Executive Council.

At Government House,  
Melbourne, 5th February, 1963.

KATAMATITE WATERWORKS TRUST.

AUTHORITY TO OBTAIN BANK OVERDRAFT.

HIS Excellency the Governor of the State of Victoria, by and with the advice of the Executive Council thereof, doth by order made on the fifth day of February, 1963, authorize the Katamatite Waterworks Trust to obtain in pursuance of the provisions of section 286 of the *Water Act 1958* (No. 6413), an advance or advances during the period commencing 1st January, 1963, and ending 30th September, 1963, from the Australian and New Zealand Bank Limited, Katamatite, by overdraft of the Trust's current account thereat, such overdraft not to exceed at any one time the sum of Two hundred and fifty pounds (£250).

N. G. WISHART,  
Clerk of the Executive Council.

At Government House,  
Melbourne, 5th February, 1963.

HAMILTON SEWERAGE AUTHORITY.

RATING BY-LAW No. 6 FOR THE YEAR ENDING 30TH SEPTEMBER, 1963.

THE Hamilton Sewerage Authority, in pursuance and exercise of the powers conferred by the Sewerage Districts, Acts, doth hereby make the following Rating By-law No. 6, that is to say:—

That the Hamilton Sewerage Authority doth hereby make and levy a sewerage rate of Twelve pence (12d.) in the pound on the net annual value of all rateable sewered properties within its Sewerage District, provided that in no case shall the amount of sewerage rate payable be less than Ninety shillings (90s.) in respect of any rateable sewered property on which there is a building and Thirty shillings (30s.) in respect of any rateable sewered property on which there is no building.

Such rate is made and shall be levied upon the owners or occupiers of the said rateable sewered properties for the year ending 30th September, 1963, and shall be due and payable on 1st February, 1963, at the office of the said Authority.

Resolution for passing this By-law was agreed to by the said Authority at a special meeting held on 13th December, 1962, and confirmed at a special meeting on 8th January, 1963.

The common seal of the said Hamilton Sewerage Authority was hereunto affixed on the 8th day of January, 1963—

(SEAL) S. R. HARRIS, Chairman.  
J. E. RILEY, Commissioner.  
H. F. DONALD, Secretary.

Approved by the Governor in Council, 30th day of January, 1963.—N. G. WISHART, Clerk of the Executive Council.

POLICE OFFENCES ACT 1958.

IN pursuance of the powers conferred upon the Chief Secretary by sub-section (3) of section 184 of the *Police Offences Act 1958*, I, the Chief Secretary of the State of Victoria, do by this notice grant exemption from compliance with sub-sections (1) and (2) of section 184 of the said Act with respect to the publication of "Picnic Races" distributed by Colorgrature Publications, 26-30 Flinders-street, Melbourne.

A. G. RYLAH,  
Chief Secretary.

Chief Secretary's Office,  
Melbourne, 30th January, 1963.

Transport Regulation Acts.  
TRANSPORT REGULATION BOARD.  
NOTICES OF PUBLIC HEARINGS.

NOTICE is hereby given that the applications made by the persons named below for licences to operate commercial passenger vehicles on the route or routes, or in the manner set out opposite their names, will be heard at a time and place to be communicated to the parties.

*Name and Address; Nature of Application.*

- SACRED HEART SCHOOL, Diamond Creek; application to vary licence T.P.31 to delete existing route and to operate in lieu the following route free of charge—between Kinglake and the Diamond Creek Sacred Heart School, via Whittlesea and Yarrambat.
- MALONE, M. D., High-street, Lancefield; 1 commercial passenger vehicle with seating capacity for 8 persons to operate for the carriage of school children only between Nulla Vale and Lancefield under subsidy to parents of the children carried and the Education Department.
- SACRED HEART SCHOOL, Diamond Creek; 1 commercial passenger vehicle with seating capacity for 20 persons to operate for the carriage of school children only between St. Andrews and Sacred Heart School, Diamond Creek free of charge.
- MCGINTY, V. L. (Mrs.), Robinvale; 1 commercial passenger vehicle with seating capacity for 37 persons to operate for the carriage of school children only between Boundary Bend and Robinvale under contract to the Education Department.
- LAKE, E. A., Metung; 1 commercial passenger vehicle with seating capacity for 35 persons to operate as follows—(a) for the carriage of school children only between Tambo Upper and Bairnsdale under contract to the Education Department, (b) as a country special service omnibus from Swan Reach.
- CHILTON, S. H. & K. M., Jeparit; 1 commercial passenger vehicle with seating capacity for 11 persons to operate as follows—(a) for the carriage of school children only between Tullyvea and Jeparit under subsidy to the parents of the children and the Education Department, (b) to use vehicle for private purposes when not required by Education Department.
- ELSTON, G. F., 22 Ludstone-street, Hampton; 1 commercial passenger vehicle with seating capacity for 43 persons to operate as metropolitan route omnibus on Route 62A (Ormond—Caulfield) under the same terms and conditions as existing licences held by the applicant.
- WALKER, R. P. & J. L., Stratford, 1 commercial passenger vehicle with seating capacity for 29 persons to operate for the carriage of school children only between Stratford and Maffra under contract to the Education Department.
- SAWYER, L. L., Eskdale; 1 commercial passenger vehicle with seating capacity for 5 persons to operate for the carriage of school children under contract to the Education Department as an overload vehicle to vehicle already licensed T.S.723 on the Mitta Mitta—Tallangatta School Service.
- ARMSTRONG, S. W., 33 Cummins-road, East Brighton; 1 commercial passenger vehicle to be purchased to operate as a metropolitan special service omnibus within a radius of 50 miles of the G.P.O., Melbourne.
- MCCONNELL, A. R. & J. L. (trading as Yarraville—Kingsville Bus Service), 299 Somerville-road, West Footscray; 1 commercial passenger vehicle with seating capacity for 35 passengers to operate as a metropolitan special service omnibus under charter conditions within a radius of fifty (50) miles of the G.P.O., Melbourne.
- DANDENONG & DISTRICT MENTALLY RETARDED CHILDREN'S WELFARE ASSOCIATION, P.O. Box 363, Dandenong; application for renewal of licence No. T.P.124 expiring 31st January, 1963, to be operated as a commercial passenger vehicle for the carriage only of the associations own pupils free of charge and without reward on each morning and afternoon on school days only as follows—(a) to and from the associations Day Centre in Dandenong from and to the children's respective homes in Springvale, (b) to and from the aforesaid Day Centre in Dandenong from and to the children's respective homes situated along the route between Dandenong and Pakenham via Doveton.
- BRAMMALL, R. A., Gibbo River via Benambra; 1 commercial passenger vehicle with seating capacity for 8 persons to operate as follows—(a) for the carriage of school children only between Gibbo River and Benambra under subsidy to the parents of the

children and the Education Department, (b) for the carriage of mail under contract to the P.M.G. Department.

MYORS, E. W. J., 822 Mate-street, Albury; 1 commercial passenger vehicle with seating capacity for 8 persons to operate for the carriage of handicapped children only from the Albury and Wodonga areas to the Murray Valley Centre for Handicapped Children, Church-street, Wodonga, under contract to the Centre.

APPLICATIONS for metropolitan private hire car licences by the persons listed hereunder in respect of commercial passenger vehicles, with seating capacity for five persons, to operate under composite conditions from an approved depot in zone set out opposite their names:—

*Name and Address; Zone.*

- POTTE, A. F., 27 James-street, St. Albans; "G", "N",  
FRANKLIN, A. J., 8 Iffla-street, South Melbourne; "D",  
"T".  
POTTE, A. F., 27 James-street, St. Albans; "H".  
CALDER, M. A., 67 Nimmo-street, Essendon; "J", "K",  
"N".  
WEBB, F. G. H., 13 Gallant-street, Footscary; "K".

Commercial Goods Vehicles Act.  
TRANSPORT REGULATION BOARD.

NOTICES OF PUBLIC HEARINGS.

NOTICE is hereby given that the applications made by the persons named below for renewal of temporary licences for a period of twelve months, to operate the commercial goods vehicles on the route or routes, or in the manner set out opposite their names, will be heard at a time and place to be communicated to the parties concerned:—

*Name and Address; Present Franchise; Licence No.;  
Date of Expiry.*

- ORTON, I. C., McCrae-street, East Bairnsdale; 1 commercial goods vehicle (247 cwt.) to operate for the carriage of logs from forest landings within a radius of 15 miles of Buchan to sawmills at Granite Rock and to A. F. Collins' sawmill at Bairnsdale; T.T.D.571; 20th February, 1963.
- ARMSTRONG, B. W., & M. J. HALL, Porepukah; 1 commercial goods vehicle (256 cwt.) to operate for the carriage of—(a) from forest landings within a radius of 50 miles of the post office at Porepukah to Selwyn Timber Mill at Porepukah—logs, (b) from Selwyn Timber Mill at Porepukah to consignees within a radius of 50 miles of the post office at Porepukah—sawn timber; T.T.D.630; 2nd April, 1963.
- BANTICK BROS., PTY. LTD., Marysville; 1 commercial goods vehicle (377 cwt.) to operate for the carriage of—(1) logs from any forest landing in the Niagaroon and Upper Yarra forestry districts and the North Big River area—(a) to the railway station at Healesville and to any mill or dump which is located within a radius of 20 miles of such landing or of the railway station at Healesville, (b) to any mill or yard situated within a radius of 25 miles of the G.P.O., Melbourne, (2) sawn timber from the Ausbro sawmill at Marysville and Normhill's sawmill at Buxton, Rowe, Webb and Anderson at Thornton—(a) to the railway station at Healesville, (b) to any customer if delivered within a radius of 20 miles of the Healesville Railway Station, (c) to any merchant or builder if delivered to timber yard or direct on to building site which is located within a radius of 25 miles of the G.P.O., Melbourne; T.T.D.116/7; 25th April, 1963.
- BATH, C. J., Nicholson-street, Healesville; 1 commercial goods vehicle (276 cwt.) to operate for the carriage of—(1) logs from any forest landing in the Niagaroon and Upper Yarra forestry districts and the North Big River area—(a) to the railway station at Healesville and to any mill or dump which is located within a radius of 20 miles of such landing or of the railway station at Healesville, (b) to any mill or timber yard situated within a radius of 25 miles of the G.P.O., Melbourne, (2) sawn timber from the Don, Woodvale Timber Co. and Murdock and Murphy's sawmills at Healesville and H. and J. Hancock's sawmill at Molesworth—(a) to the railway station at Healesville, (b) to any customer if delivered within a radius of 20 miles of the railway station at Healesville, (c) to any merchant or builder if delivered to timber yard or direct on to building site which is located within a radius of 25 miles of the G.P.O., Melbourne and H. and J. Hancock's sawmill at Rosebud and Dropmore; T.T.D.121/1; 9th April, 1963.

- BATH, C. J.**, Nicholson-street, Healesville; 1 commercial goods vehicle (265 cwt.) to operate for the carriage of—(1) logs from any forest landing in the Niagaroon and Upper Yarra forestry districts and the North Big River area—(a) to the railway station at Healesville, (b) to any mill or dump which is located within a radius of 20 miles of such landing or of the railway station at Healesville, (c) to any mill or yard situated within a radius of 25 miles of the G.P.O., Melbourne, (2) sawn timber from Don, Woodvale Timber Co. and Murdock and Murphy's sawmills at Healesville and H. and J. Hancock's sawmill at Molesworth—(a) to the railway station at Healesville, (b) to any customer or builder if delivered to timber yard or direct on to building site located within a radius of 25 miles of the G.P.O., Melbourne and to H. and J. Hancock's timber yards at Rosebud; T.T.D.121/3; 9th April, 1963.
- BATH, E. I. J., & C. J.** (trading as C. J. Bath), Nicholson-street, Healesville; 1 commercial goods vehicle (183 cwt.) to operate for the carriage of—(1) logs from any forest landing in the Niagaroon and Upper Yarra forestry districts and the North Big River area to the railway station at Healesville and to any mill or dump which is located within a radius of 20 miles of such landing or of the railway station at Healesville, (2) sawn timber from the Don, Woodvale Timber Co. and Murdock and Murphy's sawmills at Healesville—(a) to the railway station at Healesville, (b) to any customer if delivered within a radius of 20 miles of the railway station at Healesville, (c) to any merchant or builder if delivered to timber yard or direct on to building site located within a radius of 25 miles of the G.P.O., Melbourne, and to H. and J. Hancock's timber yards at Rosebud; T.T.D.121/4; 9th April, 1963.
- BELL & LAY, PTY. LTD.**, Riversdale-road, Yarra Junction; 1 commercial goods vehicle (364 cwt.) to operate for the carriage of—(a) logs from forest landings in the McVeighs area to own sawmill at Yarra Junction, (b) sawn timber from own sawmill at Yarra Junction to consignees and building sites within a radius of 25 miles of the G.P.O., Melbourne; T.T.D.626; 2nd April, 1963.
- BERRY, J., C. A. & K. SPRAGUE** (trading as Berry & Sprague), Gellibrand; 1 commercial goods vehicle (270 cwt.) to operate for the carriage of—(1) logs from forest landings in the Wyelangta area to Keith King Pty. Ltd.'s sawmill at Colac-road, Barongarook, (2) sawn timber from Keith King Pty. Ltd.'s sawmill at Colac-road, Barongarook, to the railway station at Colac and consignees at Colac, (3) logs from forest landings in the Beech Forest area and Lower Gellibrand area to Keith King Pty. Ltd.'s sawmill at Colac-road, Barongarook; T.T.D.347; 23rd April, 1963.
- BILLS, N.**, Box 198, P.O., Bairnsdale; 1 commercial goods vehicle (252 cwt.) to operate for the carriage of—(1) logs from Forest Commission forest landings within a radius of 40 miles of Goongerah to sawmills at Goongerah, (2) sawn timber from sawmills at Goongerah to the railway station at Orbost, (3) sawn timber from sawmills at Noorinbee North to the railway station at Orbost; T.T.D.134; 27th April, 1963.
- BRETT, J. R.**, 24 Pearson-street, Heyfield; 1 commercial goods vehicle (285 cwt.) to operate for the carriage of logs from any forest landing in the Licola area to sawmills at Heyfield; T.T.D.148; 18th April, 1963.
- BROND, R. D.**, Post Office, Mairdample; 1 commercial goods vehicle (225 cwt.) to operate for the carriage of logs from forest landings in the Howitt area to Mansfield Timber Products sawmill at Mansfield; T.T.D.560; 25th April, 1963.
- CARTER, F. R. & S.** (trading as R. & S. Carter), Box 185, Heywood; 1 commercial goods vehicle (160 cwt.) to operate for the carriage of—(a) logs from forest landings within a radius of 50 miles from the post office at Heathmere to licensee's own sawmill at Heathmere and G. J. Moore & Son's sawmill at Drumberg, (b) sawn timber from licensee's own sawmill at Heathmere to consignees within a radius of 50 miles from the post office at Heathmere; T.T.D.159; 27th April, 1963.
- CLARKE, A. E.**, P.O., Box 91, Mansfield; 1 commercial goods vehicle (274 cwt.) to operate for the carriage of logs from forest landings in the Mt. Howitt area to the Mt. Bulla Timber Co. at Mansfield; T.T.D.629; 2nd April, 1963.
- CLARKE, T. S.**, Elvin-street, Mansfield; 1 commercial goods vehicle (272 cwt.) to operate for the carriage of—(1) logs from any forest landing in the Razor Back (Mt. Buller) area to the Mt. Buller Timber Co.'s sawmill at Mansfield and to Terrett's & Sons' sawmill at Benalla, (2) sawn timber from McCashney and Harper's sawmill at Barjarg to consignees at Benalla and Violet Town; T.T.D.162; 9th April, 1963.
- COLE, H. G. & N. L., PTY. LTD.**, 70 Percy-street, Mitcham; 1 commercial goods vehicle (162 cwt.) to operate for the carriage of logs from any forest landing in the Niagaroon and Upper Yarra forestry districts and the North Big River area—(a) to the railway stations at Warburton and/or Yarra Junction and to any sawmill or dump which is located within a radius of 20 miles of such landings or of the railway stations at Warburton and/or Yarra Junction, (b) to any mill or yard situated within a radius of 25 miles of the G.P.O., Melbourne; T.T.D.163; 17th April, 1963.
- COOKE, K. A. & K. G. DUNCAN**, 4 Sarah-court, Traralgon; 1 commercial goods vehicle (209 cwt.) to operate for the carriage of logs from forest landings in the Boolarra and Binginwarri area to sawmills at Mirboo North, Morwell and Traralgon; T.T.D.634; 15th April, 1963.
- EGAN, G. F. & D. M.**, Anderson-street, Heyfield; 1 commercial goods vehicle (267 cwt.) to operate for the carriage of—(a) general goods within a radius of 20 miles of Heyfield, (b) logs from landings in the Licola area to sawmills in Heyfield; T.T.D.424; 25th April, 1963.
- FEIGLIN, M., & SONS PTY. LTD.**, Station-street, Nunawading; 2 commercial goods vehicles (225 and 232 cwt.) to operate for the carriage of—(1) logs from any forest landing in the Niagaroon and Upper Yarra forestry districts and the North Big River area, also from the Mt. Margaret and Taggerty Valley areas to M. Feiglin & Sons Pty. Ltd.'s sawmills at Narbethong and Nunawading—(a) to the railway station at Healesville and to any mill or dump which is located within a radius of 20 miles of such landing or of the railway station at Healesville, (b) to any mill or yard situated within a radius of 25 miles of the G.P.O., Melbourne, (c) logs and log baulks from Howqua, Stanley Creek, Mansfield and Jamieson areas to M. Feiglin & Sons Pty. Ltd.'s sawmills at Mansfield, (d) own logging equipment between own sawmills at Mansfield, Narbethong and Nunawading and bush landings in the Buller, Mt. Margaret, Taggerty Valley and Jamieson areas, (e) own logging and orchard equipment between own mills, logging sites and own orchards—(2) sawn timber from M. Feiglin & Sons Pty. Ltd.'s sawmill at Narbethong—(a) to the railway station at Healesville, (b) to any customer if delivered within a radius of 20 miles of the railway station at Healesville, (c) to any merchant or builder if delivered to timber yards or direct on to building sites which are located within a radius of 25 miles of the G.P.O. Melbourne—(3) sawn timber from M. Feiglin & Sons Pty. Ltd.'s sawmill at Mansfield to the railway station at Mansfield, (4) from own forest landings in the Millgrove area to own mills at Narbethong and Nunawading—logs and own logging equipment; T.T.D.193/3; 14th April, 1963; T.T.D.193/6; 18th April, 1963.
- GERAGHTY, F.**, Licola-road, Glenmaggie; 1 commercial goods vehicle (261 cwt.) to operate for the carriage of logs from forest landings in the Licola area to sawmills at Heyfield; T.T.D.204; 27th April, 1963.
- GOULD, J. L., PTY. LTD.**, Falls-road, Marysville; 1 commercial goods vehicle (259 cwt.) to operate for the carriage of—(1) logs from any forest landing in the Niagaroon and Upper Yarra forestry districts and the North Big River area to the railway station at Healesville and to any mill or dump which is located within a radius of 20 miles of such landing or of the railway station at Healesville, (2) sawn timber from J. L. Gould Pty. Ltd.'s sawmill at Marysville to consignees in the metropolitan area, (3) sawn timber from J. L. Gould Pty. Ltd.'s sawmill at Healesville—(a) to the railway station at Healesville, (b) to any customer if delivered within a radius of 20 miles of the Healesville Railway Station, (c) to any merchant or builder if delivered to a timber yard or direct on to a building site which is situated within a radius of 25 miles of the G.P.O., Melbourne; T.T.D.213/3; 4th April, 1963.
- GOULD, J. L., PTY. LTD.**, Falls-road, Marysville; 1 commercial goods vehicle (255 cwt.) to operate for the carriage of—(1) logs from any forest landing in the Niagaroon and Upper Yarra forestry districts and the North Big River area to the railway station at Healesville and to any mill or dump which is located within a radius of 20 miles of such landings or of the railway station at Healesville, (2) sawn timber from J. L. Gould Pty. Ltd.'s sawmill at Healesville—(a) to the railway station at Healesville, (b) to any customer if delivered within a radius of 20 miles of the Healesville Railway Station, (c) to any merchant or builder if delivered to a timber yard or direct on to a building site which is situated within a radius of 25 miles of the G.P.O., Melbourne—(3) from J. L. Gould Pty.

- Ltd.'s sawmill at Marysville to timber yards and building sites situate within a radius of 25 miles of the G.P.O., Melbourne—sawn timber; T.T.D.213/4; 4th April, 1963.
- GOULD, J. L., Pty. Ltd., Falls-road, Marysville; 1 commercial goods vehicle (243 cwt.) to operate for the carriage of—(1) logs from any forest landing in the Niagaroon and Upper Yarra forestry districts and the North Big River area to the railway station at Healesville and to any mill or dump which is located within a radius of 20 miles of such landings or of the railway station at Healesville, (2) sawn timber from J. L. Gould Pty. Ltd.'s sawmill at Healesville—(a) to the railway station at Healesville, (b) to any customer if delivered within a radius of 20 miles of the Healesville Railway Station, (c) to any merchant or builder if delivered to a timber yard or direct on to a building site which is situated within a radius of 25 miles of the G.P.O., Melbourne—(3) from Neptune Oil Co. Pty. Ltd. at Newport to own depot at Marysville—petroleum products and empty containers, (4) from J. L. Gould Pty. Ltd.'s sawmill at Marysville to timber yards and building sites situate within a radius of 25 miles of the G.P.O., Melbourne—sawn timber; T.T.D.213/5; 4th April, 1963.
- GRACE, L., Dandenong-road, Clayton; 2 commercial goods vehicles (190 and 271 cwt.) to operate for the carriage of—(1) from sawmills east of Orbost to the railway station at Orbost—sawn timber, (2) from sawmills at Buchan and within a radius of 20 miles of Buchan to the railway stations at Nowa Nowa and Bruthen—sawn timber, (3) sawn timber loaded from L. Grace's yards at Clayton to consignees and building sites within a radius of 25 miles of the G.P.O., Melbourne, (4) in course of business as "sawmiller and timber merchant" to places within a radius of 25 miles of the G.P.O., Melbourne, and to and from the Mornington Peninsula—own goods, (5) from own property at Gembrook to places described in paragraph (4) above—own goods, (6) from places within a radius of 25 miles of the G.P.O., Melbourne, to own property at Gembrook—own goods; T.T.D.214, 14th April, 1963; T.T.D.214/6, 25th April, 1963.
- HALL, M. J., Porepunkah; 1 commercial goods vehicle (258 cwt.) to operate for the carriage of—(a) logs from forest landings within a radius of 50 miles of the Post Office at Porepunkah to Selwyn timber mills, at Porepunkah—logs, (b) sawn timber from Selwyn timber mills at Porepunkah to consignees within a radius of 50 miles of the post office at Porepunkah; T.T.D.631; 2nd April, 1963.
- HANDCOCK, C. I., 2 Howell-street, Wangaratta; 1 commercial goods vehicle (256 cwt.) to operate for the carriage of—(a) logs from forest landings in the Mt. Buller area to any sawmills at Mansfield, (b) logs from forest landings at Tolmie to any sawmills at Mansfield; T.T.D.221; 27th April, 1963.
- HARRIS, A. K., 2 Ambrose-avenue, Traralgon; 1 commercial goods vehicle (250 cwt.) to operate for the carriage of—(1) mill logs from forest landings in the Boola Boola area to Burwood sawmills at Darnum, Young's sawmill at Morwell, McPherson's and A.P.M. sawmills at Traralgon, (2) pulpwood logs from Boola Boola area to A.P.M. sawmills at Maryvale, (3) logs from A.P.M. forest landings at Boola Boola to Stoll Bros. sawmills at Rokeyby, (4) logs from forest landings at Middle Creek to Trafalgar Timber Co. at Trafalgar, (5) logs from forest landings at Traralgon South to Gippsland sawmill at Pakenham, (6) sawn timber within a radius of 20 miles of Traralgon, (7) sawn timber from W. L. Downey's sawmill at Dargo to the Fernbank Railway Station; T.T.D.224; 18th April, 1963.
- HERON, J. A., Clark-street, Heyfield; 1 commercial goods vehicle (250 cwt.) to operate for the carriage of mill logs from forest landings in the Licola area to sawmills at Heyfield; T.T.D.232/1; 27th April, 1963.
- HERROD, S., Post Office, Brown Hill, Ballarat; 1 commercial goods vehicle (120 cwt.) to operate for the carriage of sawn timber from own sawmill at Ballarat to consignees within a radius 25 miles of Ballarat and to Soldier Settlement blocks at Streatham; T.T.D.234; 18th April, 1963.
- LIESHOUT, L. & L., Flinders-road, Longwarry; 1 commercial goods vehicle (132 cwt.) to operate for the carriage of sawn timber from Andrew's sawmill at Longwarry to building sites within a radius of 25 miles of the G.P.O., Melbourne; T.T.D.655; 2nd April, 1963.
- LYNCH, E. P. & H. (trading as Harold Lynch), Woods Point-road, Warburton; 1 commercial goods vehicle (225 cwt.) to operate for the carriage of logs from any forest landings in the Mt. Donna Buang and Kinglake areas to Norman Putt Pty. Ltd.'s sawmill at Healesville; T.T.D.268; 27th April, 1963.
- MILNER, H., Stratford; 1 commercial goods vehicle (227 cwt.) to operate for the carriage of—(a) poles from forest landings in the Glenaladale and Stratford areas to S.E.C. yard at Bairnsdale, (b) sawn timber from own sawmill at Stratford to consignees or direct on to building sites within a radius of 20 miles of the post office at Stratford and to the rail head at Stratford; T.T.D.278/2; 2nd April, 1963.
- McKEE, R. J., Telford-street, Yarrowonga; 1 commercial goods vehicle (357 cwt.) to operate for the carriage of logs from any forest landing in the Mt. Buller area to Feigin's sawmill at Mansfield; T.T.D.295; 27th April, 1963.
- PEARSE, F., Forrest; 1 commercial goods vehicle (200 cwt.) to operate for the carriage of—(a) logs from forest landings in the Otway area to sawmills at Forrest, (b) sawn timber from sawmills at Forrest to consignees at Geelong; T.T.D.312/1; 27th April, 1963.
- POMEROY, J. & K., Pty. Ltd., Thomas-road, Healesville; 1 commercial goods vehicle (257 cwt.) to operate for the carriage of sawn timber from own sawmill at Healesville to consignees and building sites within a radius of 25 miles of the G.P.O., Melbourne; T.T.D.317/1; 27th April, 1963.
- PROPOSCH, BROS., V. A. & A. C., Drouin-road, Longwarry; 2 commercial goods vehicles (279 and 260 cwt.) to operate for the carriage of—(a) logs from forest landings within a radius of 20 miles of the post office at Longwarry and from the Morwell area to own mill at Longwarry, (b) own sawn timber from own mill at Longwarry to timber yards and building sites at Wonthaggi, Archie's Creek, Oakleigh, Springvale, Ringwood, Dandenong, Mitcham and to places within a radius of 25 miles of the G.P.O., Melbourne; T.T.D.635, T.T.D.635/1; 15th April, 1963.
- PYKE, N. A., Railway-street, Darnum; 1 commercial goods vehicle (265 cwt.) to operate for the carriage of—(a) logs from forest landings within a radius of 20 miles of Warragul to sawmills within a radius of 20 miles of Warragul and at Pakenham and Springvale, (b) logs from forest landings in the Erica area to sawmills within a radius of 20 miles of Warragul and at Pakenham and Springvale; T.T.D.322; 27th April, 1963.
- RICKARD TIMBER CO. PTY. LTD., Bailey-street, Belmont, Geelong; 1 commercial goods vehicle (148 cwt.) to operate for the carriage of—(a) general goods within a radius of 25 miles from the chief post office in the City of Geelong, (b) sawn timber from the sawmills of Babbington Bros., Hampshire Bros., and Hayden Bros., situated respectively in the Townships of Benwerrin, Deans Marsh and Barwon Downs to Geelong; T.T.D.332; 27th April, 1963.
- RICHARDS, S. J., Recreation-road, Healesville; 1 commercial goods vehicle (261 cwt.) to operate for the carriage of—(a) logs from forest landings and private properties within a radius of 20 miles of the post office at Healesville to R. J. Richard's mill at Healesville, (b) sawn timber from R. J. Richard's mill at Healesville to timber yards and direct on to building sites within a radius of 25 miles of the G.P.O., Melbourne; T.T.D.636; 15th April, 1963.
- RISSTROM, R. S., J. E. & R. S. (trading as G. Risstrom & Sons), High-street, Rushworth; 1 commercial goods vehicle (261 cwt.) to operate for the carriage of—(a) logs from forest landings within a radius of 20 miles of Rushworth to own sawmill at Rushworth, (b) sawn timber and poles from own sawmill at Rushworth to consignees within a radius of 30 miles of Rushworth; T.T.D.628; 2nd April, 1963.
- RUTHERGLEN TIMBER CO. PTY. LTD., Booth-street, Rutherglen; 1 commercial goods vehicle (94 cwt.) to operate for the carriage of firewood, millends and sawn timber within a radius of 25 miles of the post office at Rutherglen, in the course of business as "sawmiller"; T.T.D.428; 25th April, 1963.
- SHARPE, L. O., Gladstone-street, Orbost; 1 commercial goods vehicle (265 cwt.) to operate for the carriage of—(a) logs from forest landings within a radius of 40 miles of Club Terrace to sawmills at Club Terrace and Orbost, (b) sawn timber from sawmill at Club Terrace to railhead at Orbost; T.T.D.421; 25th April, 1963.
- STEWART, B. M., Chenery-street, Mansfield; 1 commercial goods vehicle (265 cwt.) to operate for the carriage of logs from Mansfield Timber Products forest landings in the Howitt area to Mansfield Timber Products sawmills at Mansfield; T.T.D.422; 23rd April, 1963.
- STEWART, W. C., View-street, Mansfield; 1 commercial goods vehicle (234 cwt.) to operate for the carriage of—(1) logs from any forest landing in the Mt. Buller area to sawmills at Mansfield and Benalla, (2) logs from any forest landing in the Tolmie-Blue Range area to sawmills at Mansfield; T.T.D.359; 27th April, 1963.

SWETNAM, P. E., Omeo Highway; Bruthen; 1 commercial goods vehicle (241 cwt.) to operate for the carriage of logs from forest landings in the Buchan area to sawmills at Nowa Nowa; T.T.D.632; 15th April, 1963.

TAYLOR, H. M., Barramunga; 1 commercial goods vehicle (250 cwt.) to operate for the carriage of—(a) sawn timber from Casper Towers sawmills at Yaughar to the railway station at Birregurra and to consignees at Colac and Geelong, (b) logs from forest landings in the Gellibrand River, Tanybryn and Mt. Sabine areas to Casper Towers sawmill at Yaughar; T.T.D.559; 25th April, 1963.

THOMPSON, A., 35 Mary-street, Heyfield; 1 commercial goods vehicle (146 cwt.) to operate for the carriage of—(a) pulpwood within a radius of 20 miles of the premises of Australian Paper Manufacturers Ltd. at Maryvale, (b) from bush sites in the Noojee area to the Warragul Railway Station—pulpwood; T.T.D.525/2; 2nd April, 1963.

TOOLANGI TIMBER CO., Haig-street, Healesville; 1 commercial goods vehicle (185 cwt.) to operate for the carriage of—(1) logs from any forest landing in the Niagaroon and Upper Yarra forestry districts and the North Big River area—(a) to the railway station at Healesville and to any mill or dump which is located within a radius of 20 miles of such landing or of the railway station at Healesville, (b) to any mill or timber yard situated within a radius of 25 miles of the G.P.O., Melbourne, (2) sawn timber from the Toolangi Timber Co.'s sawmill at Toolangi—(a) to the railway station at Healesville, (b) to any customer if delivered within a radius of 20 miles of the railway station at Healesville, (c) to any merchant or builder if delivered to a timber yard or direct on to building site which is located within a radius of 25 miles of the G.P.O., Melbourne; T.T.D.370/1; 9th April, 1963.

TURNER, R. G., Icy Creek, via Noojee; 1 commercial goods vehicle (254 cwt.) to operate for the carriage of—(1) logs from the Noojee Logging Co.'s forest landings at Tanjil Bren to the Noojee Logging Co.'s sawmills at Noojee, (2) logs from the Noojee Logging Co.'s forest landings in the Upper Thompson area to the Noojee Logging Co.'s sawmill at Noojee, (3) logs from Hill End to Drouin, Noble Park and Longwarry; T.T.D.375/2; 15th April, 1963.

VENNELL, J. A., Cavanagh-street, Millgrove; 1 commercial goods vehicle (200 cwt.) to operate for the carriage of sawn timber from Tuckman's sawmill at Warburton—(a) to the railway stations at Warburton and/or Yarra Junction, (b) to any customer if delivered within a radius of 20 miles of the railway stations at Warburton and/or Yarra Junction, (c) to any merchant or builder if delivered to a timber yard or direct on to a building site which is located within a radius of 25 miles of the G.P.O., Melbourne; T.T.D.382; 27th April, 1963.

WOLFE, S. E., Main-road, Wesburn; 1 commercial goods vehicle (214 cwt.) to operate for the carriage of—(1) logs from A. Spencer's private bush, Upper Yarra Dam area, (a) to the railway stations at Warburton and/or Yarra Junction and to any mill or dump which is located within a radius of 20 miles of such landing or of the railway stations at Warburton and/or Yarra Junction, (b) to any mill or timber yard situated within a radius of 25 miles of the G.P.O., Melbourne, (2) sawn timber from A. Spencer's sawmill at Wesburn to the railway stations at Warburton and/or Yarra Junction, (a) to any customer if delivered within a radius of 20 miles of the railway stations at Warburton and/or Yarra Junction, (b) to any merchant or builder if delivered to timber yard or direct on to building site which is located within a radius of 25 miles of the G.P.O., Melbourne; T.T.D.401; 18th April, 1963.

NOTICE is hereby given that the application made by the person named below for renewal of licence with variation to operate the commercial goods vehicle on the route or routes, or in the manner set out opposite his name, will be heard at a time and place to be communicated to the person concerned.

*Name and Address; Present Franchise; Variation Required; Licence Number; Date of Expiry.*

SWINTON, D. W., 5 Broad-street, West Footscray; 1 commercial goods vehicle (6 cwt.) to operate—(a) within a radius of 50 miles from the post office situate at the corner of Bourke and Elizabeth streets, in the City of Melbourne—licensee's own goods in the course of business as "draper", (b) throughout the State of Victoria—samples of ladies garments on behalf of Pogoretske & Co., of Russell-street, Melbourne, and Haymen Brown & Co., of Northcote, for

display and demonstration purposes with the right to leave an urgent incidental order; by deleting from paragraph (b) Pogoretske & Co. Pty. Ltd., of Russell-street, Melbourne, and Haymen Brown & Co., of Northcote, and adding in lieu "A. Dorevitch, 145 Russell-street, Melbourne" and adding as paragraph (c) "samples of advertising calendars, on behalf of G. & G. Calendar Co., 16-20 Howard-street, North Melbourne"; D.A.35617; 20th April, 1963.

NOTICE is hereby given that the applications made by the persons named below for renewal of licence to operate the commercial goods vehicles on the route or routes, or in the manner set out opposite their names, will be heard at a time and place to be communicated to the persons concerned.

*Name and Address; Present Franchise; Licence Number; Date of Expiry.*

EKON INDUSTRIES PTY. LTD., 75 Latrobe-road, Morwell; 1 commercial goods vehicle (80 cwt.) to operate—(a) within a radius of 50 miles from the premises of the holders of this licence at Morwell—licensee's own goods in the course of business as "plumbing and heating engineers and manufacturers of hot water units", (b) from the premises of the licence holders at Morwell to places situate within a radius of 100 miles from the main post office at Morwell, for the purpose of installing heating and ventilation units—tools of trade, fittings, heating and ventilation units; D.A.1034; 9th April, 1963.

JAMES, L. R., Inverloch; 1 commercial goods vehicle (120 cwt.) to operate—(a) within a radius of 50 miles from the post office at Cowes—plant the property of a contractor and required by him for use in connexion with the construction or maintenance of some specific, existing or proposed road, street, footpath, bridge, pier, wharf, weir or channel and also the following materials, viz., metal, stones, screenings, ashes, gravel and sand, (b) within a radius of 20 miles from the site of any construction or maintenance work performed pursuant to paragraph (a) above, or from the railway nearest thereto—any other materials required for such work, (c) within a radius of 20 miles from the post office at Inverloch—general goods excluding any plant or materials carried or to be carried pursuant to paragraphs (a) and (b) above; D.A.1365; 9th April, 1963.

LEECH, A. G., PTY. LTD., 31 Kars-street, Maryborough; 1 commercial goods vehicle (222 cwt.) to operate—(a) within a radius of 50 miles from the post office at Maryborough—plant the property of a contractor and required by him for use in connexion with the construction or maintenance of some specific, existing or proposed road, street, footpath, bridge, pier, wharf, weir or channel and also the following materials, viz., metal, stones, screenings, ashes, gravel and sand, (b) within a radius of 20 miles from the site of any construction or maintenance work performed pursuant to paragraph (a) above, or from the railway station nearest thereto—any other materials required for such work, (c) within a radius of 20 miles from the post office at Maryborough—general goods excluding any plant or materials carried or to be carried pursuant to paragraphs (a) and (b) above; D.A.1482/1; 18th April, 1963.

PENNEY, F. H., 117 Frank-street, Ballarat; 1 commercial goods vehicle (68 cwt.) to operate in the course of business of the holder of this licence as "hide and skin merchant"—hides, skins, tallow, hide salt and empty tallow drums in the following areas—(a) within a radius of 50 miles from the chief post office in the City of Ballarat, (b) from and to the City of Ballarat to and from the City of Ararat; D.A.1805; 23rd April, 1963.

ROLL, A. F., & SONS PTY. LTD., Tarrant-street, Warracknabeal; 1 commercial goods vehicle (9 cwt.) to operate—(a) within a radius of 50 miles from the premises of the holders of this licence at Warracknabeal—goods the property of the licence holders in the course of business as "agricultural engineers", (b) throughout the State of Victoria from the works of the holders of this licence at Warracknabeal—licensee's own manufactured tractor cabins for exhibition purposes at agricultural shows and for delivery to own clients; D.A.33878/1; 20th April, 1963.

SCHWEPPE (AUST.) LTD., 137 Chesterville-road, Highett; 1 commercial goods vehicle (115 cwt.) to operate within a radius of 50 miles from the licensee's premises at Abbotsford excepting that portion of the said radius between the Cities of Melbourne and



- Geelong—licensee's own aerated waters and cordials in the course of business as "soft drink manufacturers"; D.A.34505/3; 27th April, 1963.
- SIMPSON DISTRIBUTORS LTD., 3 Hoddle-street, Collingwood; 1 commercial goods vehicle (10 cwt.) to operate within a radius of 100 miles from the premises of the holders of this licence at 3 Hoddle-street, Collingwood, for the purposes of installation and repair of washing machines and electric stoves—washing machines and stoves for installation and repair or having been repaired, tools of trade, spare parts and materials incidental to such work; D.A.34725/7; 27th April, 1963.
- STANSFIELD & SMITH PTY. LTD., 3 Webster-street, Ballarat; 1 commercial goods vehicle (60 cwt.) to operate within a radius of 50 miles from the premises of the holders of this licence in the City of Ballarat—licensee's own goods in the course of business as "glass merchants and painting and glazing contractors"; D.A.2097/5; 1st December, 1962.
- TRANS-WEST HAULAGE PTY. LTD., 45 Ryrie-street, Geelong; 3 commercial goods vehicles (232, 214 and 213 cwt.) to operate—(a) from Yallourn on the premises of Australian Paper Manufacturers Ltd., at Maryvale—brown coal, (b) from Yallourn North extension to the S.E.C. area at Yallourn North open cut—brown coal; D.A.33968/4; 22nd September, 1962.
- WESTCOTT, F. T., & SONS, 24 Eva-street, Malvern; 1 commercial goods vehicle (100 cwt.) to operate—(a) within a radius of 50 miles from the post office at the corner of Bourke and Elizabeth streets in the City of Melbourne—plant the property of a contractor and required by him for use in connexion with the construction or maintenance of some specific, existing or proposed road, street, footpath, bridge, pier, wharf, weir or channel and also the following materials, viz., metal, stones, screenings, ashes, gravel and sand, (b) within a radius of 20 miles from the site of any construction or maintenance work performed pursuant to paragraph (a) above, or from the railway station nearest thereto—any other materials required for such work, (c) within a radius of 25 miles from the post office at the corner of Bourke and Elizabeth streets in the City of Melbourne—general goods excluding any plant or materials carried or to be carried pursuant to paragraphs (a) and (b) above; D.A.2270; 14th March, 1963.
- station agents"—samples of stock and station commodities with the right to make an urgent incidental delivery of such items.
- DIGGLE, G., 54 Station-street, Seymour; 1 commercial goods vehicle (approximately 10 cwt.) to operate throughout the State of Victoria in the course of business as "funeral director" as a mortuary vehicle.
- FLEETWAYS HAULWAY PTY. LTD., 88-102 Normanby-road, South Melbourne; 1 commercial goods vehicle (42 cwt.) to operate—(a) from the premises of Motor Vehicle Distributors and Dealers direct to consignees throughout the State of Victoria—complete motor vehicles, (b) between the Cities of Melbourne, Geelong and Dandenong—motor car bodies limiting operations to wharves where there are no rail facilities.
- FLEETWAYS PTY. LTD., 88-102 Normanby-road, South Melbourne; 1 commercial goods vehicle (29 cwt.) to operate—(a) within a radius of 20 miles from the main post office in the City of Dandenong—general goods, (b) from the City of Dandenong to the Mornington Peninsula in the course of licensee's business as "contract carriers" solely on behalf of the Frigidaire Division of General Motors-Holden's Pty. Ltd., manufactured goods, viz., refrigerators and electric stoves.
- GAYWOOD, P., 115 Sydney-road, Brunswick; 1 commercial goods vehicle (8 cwt.) to operate throughout the State of Victoria in the course of business as a "travelling showman"—own equipment and novelty prizes.
- HANLEY, M. J., 21 Begg-street, Kyneton; application to vary the conditions of existing licence No. T.T.D.588 by adding "From forest landings at Kimbolton and Welsford to the nearest railway station thereto—S.E.C. bed logs.
- HARRIS, K. B., High-street, Broadford; 1 commercial goods vehicle (9 cwt.) to operate in the course of business as an "electrical contractor"—(a) within a radius of 50 miles from own premises at Broadford—own goods, (b) within that part of a radius of 100 miles from the post office at Broadford north of a line drawn east and west through the Township of Broadford and within that part of a radius of 50 miles from the post office at Broadford, south of a line drawn east and west through the Township of Broadford for the purpose of supervising and servicing in connexion with own contracts—tools of trade, spare parts and small quantities of materials incidental only to such servicing.
- KILBY, J., K. & R. (trading as J. Kilby & Sons), Box 98, Lakes Entrance; 3 commercial goods vehicles (271, 238 and 268 cwt.) to operate—(a) from forest landings in the Sardine Creek area on the Bonang Highway to sawmills at Sardine Creek—logs, (b) from forest landings in the McKenzie River area on the Princes Highway to sawmills at Waygara—logs, (c) from forest landings in the Orbost area to Waygara sawmills at Waygara—logs, (d) from forest landings in the Nunnett area to Buchan Timber Co.'s sawmills at Buchan—logs, (e) from forest landings in the Nunnett area to Waygara sawmills at Nowa Nowa—logs, (f) from forest landings in the Nowa Nowa area to Waygara sawmills at Nowa Nowa—logs.
- MILLS, L. G. & E. M., Chapel-street, Keysborough; 1 commercial goods vehicle (151 cwt.) to operate—(a) within a radius of 20 miles of the post office at Keysborough—general goods, (b) within a radius of 70 miles of Monier Besser Ltd. at Dandenong—bricks on behalf of the said company.
- MUMFORD, A. G., 281 Huntingdale-road, Huntingdale; application to vary the conditions of existing licence No. T.T.D.430 by adding as paragraph (d) from forest areas at Heathcote and Tooborac to own mill at Riddell's Creek—logs.
- NICHOL, A. J., 19 Stenocarpus-drive, Doveton; 1 commercial goods vehicle (127 cwt.) to operate within a radius of 70 miles of the premises at Evans Bros. Pty. Ltd., at Scoresby—bricks on behalf of the said company.
- NOYES, P. H., Surrey-road, Powelltown; 1 commercial goods vehicle (228 cwt.) to operate from forest landings in the Powelltown area to sawmills at Noojee—logs.
- ORRMAN'S SERVICE STATION PTY. LTD., 316 High-street, Shepparton; application to vary the conditions of existing licence No. D.A.47149 by deleting "Flemington" from paragraph (a) and adding in lieu "Clayton".
- PEARCE, A. J., 59 Thomas-street, Benalla; 1 commercial goods vehicle (285 cwt.) to operate—(a) from forest landings within a radius of 25 miles of Swanpool to own sawmill at Swanpool—logs and telephone poles, (b) from own mill at Swanpool to consignees within
- NOTICE** is hereby given that the applications made by the persons named below for licences to operate the commercial goods vehicles, on the route or routes or in the manner set out opposite their names, will be held at a time and place to be communicated to the persons concerned:—
- Name and Address; Nature of Application.*
- BAYVIEW QUARRIES PTY. LTD., 602 St. Kilda-road, Melbourne; 10 commercial goods vehicles (229, 220, 231, 147, 215, 226, 155, 142, 151 and 147 cwt.) to operate within a radius of 35 miles of own plant at Tullamarine in the course of business as "quarrymasters"—own screenings, stone dust and sand.
- BEAUMONT, I. J., Boolarra; 1 commercial goods vehicle (104 cwt.) to operate—(a) within a radius of 70 miles of the post office at Yarram (Traralgon Division of the Country Roads Board) as a water tanker, (b) within a radius of 20 miles of the post office at Boolarra—general goods.
- BUTTERWORTH, E. J., 1107 Armstrong-street, Ballarat; 1 commercial goods vehicle (105 cwt.) to operate within a radius of 50 miles of Ballarat in a specially constructed agitator vehicle for the carriage of pre-mixed concrete on behalf of Ready Mixed Concrete (Victoria) Pty. Ltd.
- CRAWFORD, L. G., & Co., 18 Day-street, Bairnsdale; application to vary the conditions of existing licence No. T.T.D.572/1 by deleting paragraph (2) and adding in lieu: "(2) within a radius of 30 miles of Stratford to Stratford Railway Station—pulpwood, (3) within a radius of 30 miles of Munro to Munro Railway Station—pulpwood, (4) from Pine Plantations in the Longford area to A.P.M. at Marysvale—pulpwood".
- CURRY, R. S., 14 Dodemaides-road, Trafalgar; 1 commercial goods vehicle (35 cwt.) to operate—(a) within a radius of 20 miles of Trafalgar—general goods, (b) from the premises of the Yarragon Dairy Company Pty. Ltd. at Yarragon solely on behalf of the said company, to various consignees at Melbourne and the metropolitan area—Yoghurt.
- DALGETY & NEW ZEALAND LOAN LTD., 1-7 Malop-street, Geelong; 1 commercial goods vehicle (10 cwt.) to operate within a radius of 75 miles of own premises at Geelong in the course of business as "stock and

- a radius of 25 miles thereof—sawn timber and telephone poles, (c) within a radius of 25 miles of Swanpool—own tractors and logging equipment.
- PERMEWAN WRIGHT LTD., Allen-street, Kyabram; 1 commercial goods vehicle (73 cwt.) to operate within a radius of 50 miles of own premises at Kyabram in the course of business as "general merchants"—own goods.
- RODGERS, G., Numerella; 1 commercial goods vehicle (256 cwt.) to operate from forest landings on the Nunnett Ridge and the Gillingal areas to sawmills at Buchan and Nowa Nowa on behalf of F. Kilby and Sons—logs.
- SUNBEAM CORPORATION LTD., Sloane-street, Maribyrnong; 1 commercial goods vehicle (8 cwt.) to operate throughout the State of Victoria in the course of business as "farm machinery and electrical appliance manufacturers"—tools of trade, spare parts, electrical appliances for repair, having been repaired and for installation and materials incidental thereto.
- SUNKIST FROZEN FOOD DISTRIBUTORS PTY. LTD., 198 Rouse-street, Port Melbourne; 1 commercial goods vehicle (37 cwt.) to operate—(a) within a radius of 50 miles of own premises at Port Melbourne in course of business as "frozen food distributors"—own goods, (b) within the area east of a north/south line drawn through Melbourne in a refrigerated vehicle—frozen foods and ice-cream.

## TOW TRUCKS.

- ALLAN, N. F., 2 The Grange, East Malvern; 1 commercial goods vehicle (26 cwt.) to operate throughout the State of Victoria as a tow truck for the purpose of lifting and carrying or towing and/or repairing wrecked or disabled vehicles—tools of trade, spare parts and materials incidental thereto.
- BUCKLAND MOTORS PTY. LTD., Box 161, Mansfield; 1 commercial goods vehicle (15 cwt.) to operate throughout the State of Victoria as a tow truck for the purpose of lifting and carrying or towing and/or repairing wrecked or disabled vehicles—tools of trade, spare parts and materials incidental thereto.
- DEXTER, H. C. & D. G. PEARSON (trading as Croydon Garage), Croydon-road, Croydon; 1 commercial goods vehicle (80 cwt.) to operate within a radius of 20 miles of the post office at Croydon as a tow truck for the purpose of lifting and carrying or towing and/or repairing wrecked or disabled vehicles—tools of trade spare parts and materials incidental thereto.
- JAMES, B. J., 317 Skipton-street, Ballarat; 1 commercial goods vehicle (46 cwt.) to operate throughout the State of Victoria as a tow truck for the purpose of lifting and carrying or towing and/or repairing wrecked or disabled vehicles—tools of trade, spare parts and materials incidental thereto.
- A. L. NICHOLSON MOTORS PTY. LTD., Hume Highway, Euroa; 1 commercial goods vehicle (70 cwt.) to operate within a radius of 20 miles of the post office at Euroa as a tow truck for the purpose of lifting and carrying or towing and/or repairing wrecked or disabled vehicles—tools of trade, spare parts and materials incidental thereto.
- SPENCER, P. L., & G. D. RICHARDSON (trading as Portland Tiger Panel Works), 135 Percy-street, Portland; 1 commercial goods vehicle (18 cwt.) to operate within a radius of 20 miles of the post office at Portland as a tow truck for the purpose of lifting and carrying or towing and/or repairing wrecked or disabled vehicles—tools of trade, spare parts and materials incidental thereto.
- SNELL, R. K., care of Star Garage, 43 Emily-street, Seymour; 1 commercial goods vehicle (70 cwt.) to operate within a radius of 20 miles of the post office at Seymour as a tow truck for the purpose of lifting and carrying or towing and/or repairing wrecked or disabled vehicles—tools of trade, spare parts and materials incidental thereto.
- YOUNG'S HORSHAM GARAGE (EDENHOPE) PTY. LTD., Elizabeth-street, Edenhope; 1 commercial goods vehicle (15 cwt.) to operate within a radius of 20 miles of the post office at Edenhope as a tow truck for the purpose of lifting and carrying or towing and/or repairing wrecked or disabled vehicles—tools of trade, spare parts and materials incidental thereto.

Notice of any objection should be forwarded to reach the Secretary of the Board, not later than Wednesday, 20th February, 1963.

B. P. Kay,  
Secretary.

Exhibition Buildings, Rathdowne-street, Carlton, N.3,  
6th February, 1963.

## LAW DEPARTMENT.

## ANNUAL SITTINGS OF THE VICTORIAN LICENSING COURT.

HIS Excellency the Governor of the State of Victoria, by and with the advice of the Executive Council thereof, doth, by Order made on the 30th January, 1963, pursuant to the provisions of the *Licensing Act 1958*, extend the time for holding the Annual Sittings of the Victorian Licensing Court for the Licensing Area set out in the first column of the Schedule hereunder for a period not exceeding two months from the last day of the period appointed as indicated in the second column of such Schedule.

## SCHEDULE.

*Licensing Area; Date of Sitting.*

Mildura; 31st December, 1962.

N. G. WISHART,  
Clerk of the Executive Council.

At Government House,  
Melbourne, 30th January, 1963.

## LAW DEPARTMENT.

## DATES FOR HOLDING COURTS OF GENERAL SESSIONS OF THE PEACE.

HIS Excellency the Governor of the State of Victoria, by and with the advice of the Executive Council thereof, doth, by Order made on the 30th January, 1963, amend the Order in Council approved on 11th September, 1962, appointing certain dates for holding Courts of General Sessions of the Peace during the year 1963, as indicated in the second column of the subjoined Schedule so far as the Court at the place named in the first column of such Schedule is concerned.

## SCHEDULE.

*Place; Alteration of Date.*

Salz; from Tuesday, the 16th July, 1963, to Tuesday, the 23rd July, 1963.

N. G. WISHART,  
Clerk of the Executive Council.

At Government House,  
Melbourne, 30th January, 1963.

*Local Government Act 1958.*

## DECLARATION OF BOROUGH OF MOE AS A CITY.

WHEREAS it is provided by sections 16, 35 and 36 of the *Local Government Act 1958*, as amended, that the Governor in Council may make an Order declaring any borough, having in the twelve months ending on the last day of September preceding such declaration, a revenue from general and extra rates of not less than Thirty thousand pounds, a city and that such power may be exercised after the presentation of a petition signed with the common seal of such borough:

And whereas the Borough of Moe had in the twelve months ending on the last day of September, 1962, a revenue from general and extra rates of not less than Thirty thousand pounds, and in pursuance of the said Act, the Mayor, Councillors and Burgesses of the Borough have presented a petition praying for the exercise of such power:

Now therefore, I, the Governor of the State of Victoria, by and with the advice of the Executive Council thereof, hereby declare that on and from the 6th day of March, 1963, the Borough of Moe shall be a city under the name of the City of Moe.

Given under my Hand and the Seal of the State of Victoria aforesaid, at Melbourne, this thirtieth day of January, in the year of our Lord One thousand nine hundred and sixty-three, and in the eleventh year of the reign of Her Majesty Queen Elizabeth II.

(L.S.)

DALLAS BROOKS.

By His Excellency's Command,  
MURRAY PORTER,  
Minister for Local Government.

GOD SAVE THE QUEEN!

## STATE RIVERS AND WATER SUPPLY COMMISSION.

## LICENCES TO DIVERT WATER PURSUANT TO THE PROVISIONS OF THE WATER ACT 1958.

LICENCES as detailed hereunder for the term of years from the date specified in each case have been granted by the Governor in Council to the persons named in the following Schedule:—

Licence No.	Term of Licence and Commencing Date.	Name and Address of Person to Whom Licence is to be Granted.	Source of Supply.	Area Authorized to be Irrigated Per Annum.	Volume of Water Authorized to be Diverted Per Annum.
1617/912	Eight years from 1.7.62 ..	Filippo Zanghi, Little River ..	Little River ..	Acres. 12	Acre feet. 24
1651	Fifteen years from 1.7.62	Trustees of the Estate of the late H. J. Mullins, Eddington	Tullaroop Creek ..	20	40
1652	Fifteen years from 1.7.61	Leslie Alexander Douglass, Bendigo ..	Tullaroop Creek ..	40	80

Office of the State Rivers and Water Supply Commission,  
Melbourne, 5th February, 1963.

A. H. RIGG, Secretary,  
State Rivers and Water Supply Commission.

## STATE RIVERS AND WATER SUPPLY COMMISSION.

## LICENCES TO DIVERT WATER AND CUT RACES PURSUANT TO THE PROVISIONS OF THE WATER ACT 1958.

LICENCES as detailed hereunder for the term of years from the date specified in each case have been granted by the Governor in Council to the persons named in the following Schedule:—

Licence No.	Term of Licence and Commencing Date.	Name and Address of Person to Whom Licence is to be Granted.	Source of Supply.	Area Authorized to be Irrigated Per Annum.	Volume of Water Authorized to be Diverted Per Annum.
401	Three years from 1.7.62 ..	James Maurice Derham, Lake Boga ..	Long Lake Channel	Acres. 10	Acre feet. 20
1598	Nine years from 1.7.62 ..	Maxwell Robert McLeod, Nagambie ..	Goulburn River ..	20	40
1649/794	Seven years from 1.7.62 ..	Edmund Patrick Dowling, Yarrowonga ..	River Murray (Lake Mulwala)	100	200
1650	Fifteen years from 1.7.62..	Ronald Stearn Miller, Alexandra ..	Goulburn River ..	30	60
1653	Fourteen and one half years from 1.1.62	Thirza Veronica Garonne, Kotupna ..	Goulburn River ..	80	160

Office of the State Rivers and Water Supply Commission,  
Melbourne, 5th February, 1963.

A. H. RIGG, Secretary,  
State Rivers and Water Supply Commission.

## STATE RIVERS AND WATER SUPPLY COMMISSION.

## REVOCATION OF LICENCE TO DIVERT WATER AND CUT RACE.

THE licence as detailed hereunder to divert water and cut race pursuant to the provisions of the *Water Act* 1958 has been revoked by the Governor in Council as from the date set out.

Licence No.	Name of Licensee.	Source of Supply.	Term of Licence and Commencing date.	Date of Revocation.
794	A. E. Smith .. .. .	River Murray (Yarrowonga Weir)	Fourteen and one half years from 1.1.55	30.6.62

Office of the State Rivers and Water Supply Commission,  
Melbourne, 5th February, 1963.

A. H. RIGG, Secretary,  
State Rivers and Water Supply Commission.

## STATE RIVERS AND WATER SUPPLY COMMISSION.

## LICENCE TO DIVERT WATER REVOKED.

THE licence as detailed hereunder to divert water pursuant to the provisions of the *Water Act* 1958, has been revoked by the Governor in Council as from the date set out.

Licence No.	Name of Licensee.	Source of Supply.	Term of Licence and Commencing date.	Date of Revocation.
912/468	Samuel Monte McNaughton .. .. .	Little River ..	Fourteen and one half years from 1.1.56	30.6.62

Office of the State Rivers and Water Supply Commission,  
Melbourne, 5th February, 1963.

A. H. RIGG, Secretary,  
State Rivers and Water Supply Commission.

## DEPARTMENT OF AGRICULTURE.

HIS Excellency the Governor of the State Victoria by and with the advice of the Executive Council thereof has, by Order made on the 5th day of February, 1963, recommended in accordance with the provisions of section 19 of the *Dried Fruits Act* 1958 (No. 6239) the approval of the registration of the packing houses set out in the attached Schedule, for the year 1963.

## SCHEDULE.

*Dried Fruits Act* 1958.

## LIST OF VICTORIAN PACKING HOUSES APPROVED FOR RE-REGISTRATION DURING THE YEAR 1963.

Name of Packing House.	Registration Effective for—
Aurora Packing Co. Pty. Ltd., Merbein .. .. .	Process and pack all dried vine fruits
Aurora Packing Co. Pty. Ltd., Red Cliffs .. .. .	Process and pack all dried vine fruits
Co-operated Dried Fruit Sales Pty. Ltd., Melbourne .. .. .	Process and pack all dried fruits
Co-operated Dried Fruit Sales Pty. Ltd., Irymple .. .. .	Process and pack all dried vine fruits
Irymple Packing Pty. Ltd., Irymple .. .. .	Process and pack all dried vine fruits
Irymple Packing Pty. Ltd., Merbein .. .. .	Process and pack all dried vine fruits
Mildura Co-operative Fruit Co. Ltd., Mildura .. .. .	Process and pack all dried vine fruits
Mildura Co-operative Fruit Co. Ltd., Irymple .. .. .	Process and pack all dried vine fruits
Mildura Co-operative Fruit Co. Ltd., Merbein .. .. .	Process and pack all dried vine fruits
Nyah Fruitgrowers' Co-operative Co. Ltd., Nyah West .. .. .	Process and pack all dried vine fruits
Red Cliffs Co-operative Packing Co. Ltd., Red Cliffs .. .. .	Process and pack all dried vine fruits
Riverside Packers Pty. Ltd., Nyah .. .. .	Process and pack all dried vine fruits
Robinvale Producers Co-operative Co. Ltd., Robinvale .. .. .	Process and pack all dried vine fruits
Sarnia Packing Pty. Ltd., Mildura .. .. .	Process and pack all dried vine fruits
Woorinen Fruitgrowers' Co-operative Co. Ltd., Woorinen South .. .. .	Process and pack all dried vine fruits
Woorinen Fruitgrowers' Co-operative Co. Ltd., Tresco .. .. .	Process and pack all dried vine fruits
Woorinen Fruitgrowers' Co-operative Co. Ltd., Nyah West .. .. .	Process and pack all dried vine fruits

At Government House,  
Melbourne,  
5th February, 1963.

N. G. WISHART,  
Clerk of the Executive Council.

Melbourne and Metropolitan  
BOARD OF WORKS.

NOTICE is hereby given that after the publication of this advertisement in the *Government Gazette* and once in not less than two daily newspapers published in the metropolis, the Melbourne and Metropolitan Board of Works will proceed to compulsorily take (unless the same is in the meantime acquired by the Board from the owner or owners or other persons interested by mutual agreement) the land mentioned and described in the Schedule hereto.

The nature of the works in respect of which the land is proposed to be taken is for the purposes of main drainage.

A plan of the proposed works will be open for inspection at the offices of the Board, 110 Spencer-street, Melbourne, from the date hereof until the 28th day of February, 1963, during office hours.

The quantity of land which the Board requires for the purpose of such works and other particulars are set forth below.

The consent of the Governor in Council was duly obtained in terms of the Board's principal Act (No. 6310), on the 18th day of December, 1962.

## SCHEDULE.

*Firstly.*—All that piece of land being part of Crown allotment D<sup>2</sup> section 4, Parish of Cut-paw-paw, in the County of Bourke, commencing at the north-western corner of lot 91 on plan of subdivision No. 966 lodged in the Office of Titles; thence east along the southern alignment of Champion-crescent for 173 ft. 10½ in.; thence south-westerly by the arcs of a circle of radius 969 ft. 5 in., centre to the north-west, for 109 ft. 8 in. and 52 ft. 5 in., whose chord bearings are 202 deg. 27 min. 30 sec. and 207 deg. 15 min. respectively and further south-westerly by a line bearing 207 deg. 15 min. 30 sec. for 235 ft. 9½ in. to the west boundary of the afore-mentioned lot 91; thence northerly by that boundary to the point of commencement.

*Secondly.*—All that piece of land being part of Crown allotment D<sup>2</sup> section 4, Parish of Cut-paw-paw, in the County of Bourke, commencing at the south-eastern corner of lot 91 on plan of subdivision No. 966 lodged in the Office of Titles; thence north along the eastern boundary of the afore-mentioned lot 91 bearing 360 degrees for a distance of 150 ft. 3 in.; thence south-westerly by a line bearing 27 deg. 15 min. 30 sec. for 224 ft. 6 in. to the left bank of Kororoit Creek; thence easterly along that bank to the point of commencement.

Dated the 25th day of January, 1963.

H. J. SNADDEN, Secretary.

*Town and Country Planning Act* 1961.

## SHIRE OF GISBORNE.

## INTERIM DEVELOPMENT ORDER.

BY virtue of the powers conferred by the *Town and Country Planning Act* 1961, and of every power enabling it in that behalf, the Shire of Gisborne (hereinafter referred to as the Responsible Authority) having commenced the preparation of a planning scheme in accordance with the said Act on the 3rd day of October, 1961, hereby makes the following Interim Development Order for the purpose of regulating, restricting, restraining or prohibiting the use or development of any land or the erection, construction or carrying out of any buildings or works, that is to say:—

1. Except in accordance with the provisions of a permit issued by the Responsible Authority, no person shall—

- Use, subdivide or otherwise develop any land or erect, construct or carry out any buildings or works on any land within the area described in the First and Second Schedules hereto; or
- fell, destroy or uproot any living trees of an indigenous species on any land described in the Third Schedule hereto.

2. After the coming into operation of this Interim Development Order—

- No person shall subdivide any land in that part of the Shire of Gisborne described in the First Schedule hereto into allotments having an area of less than 10 acres.
- No person shall subdivide into allotments any land in that part of the Shire of Gisborne described in the Second Schedule hereto except in accordance with the provisions of a permit issued by the Responsible Authority.

3. Notwithstanding the provisions of clause 2 (a) hereof the Responsible Authority may permit a parcel of land lesser in area than is prescribed to be excised for the purpose of—

- increasing the area of an existing allotment,
- erecting one only additional dwelling house,
- erecting a hall, church and building principally used for religious purposes,
- erecting a school and buildings principally used for educational purposes,
- erecting a utility service structure, depot or works, constructed by a Government Department or Public Authority, and
- any use or development or the carrying out of any building or works which the Responsible Authority deems fit.

4. Every application for a permit under the provisions of this Order shall be made on the prescribed form, copies of which may be obtained from the office of the Responsible Authority at the Shire Office, Gisborne.

5. Notwithstanding the provisions of clause 1 (a) hereof, this Interim Development Order shall not prohibit the erection, construction or carrying out of any dwelling-house or ancillary works on any land shown as a separate allotment on a plan of subdivision sealed by the Council of the Shire of Gisborne, pursuant to section 569 of the *Local Government Act 1958*, before the coming into operation of this Order.

6. Nothing in this Interim Development Order shall prevent—

- (a) the continuance of the use of any land or any existing building or works for the purpose for which the land or building or works was or were being lawfully used immediately before the coming into operation of this Order;
- (b) any dealing or the registration of any dealing with any land in a subdivision of which a plan has been sealed by the Council of the Shire of Gisborne, and lodged with the Registrar of Titles, pursuant to section 569 of the *Local Government Act 1958*, before the coming into operation of this Order; or
- (c) the destruction and removal of any plant proclaimed by the Governor in Council as a noxious weed by virtue of the provisions of sub-section (2) of section 3 of Act No. 6409.

#### FIRST SCHEDULE.

All land within the municipal district of the Shire of Gisborne except the areas of land described in the Second Schedule hereto.

#### SECOND SCHEDULE.

All land in the Shire of Gisborne comprising—

- (a) the Township of Gisborne and the Township of Macedon;
- (b) the Crown allotments listed hereunder—  
Parish of Gisborne.  
Allotments 2, 3, 4, 5 and 6 of section 33A.  
Allotments 6, 7, 17 and 18 of no section.

#### THIRD SCHEDULE.

All land in the Shire of Gisborne comprising the Crown sections I, II, III, IV, V, VI, and VII, and Crown portions 1 to 20 (both inclusive) in the Parish of Macedon.

The common seal of the President, Councillors and Ratepayers of the Shire of Gisborne was hereunto affixed this 20th day of November, 1962, in the presence of—

(SEAL) M. J. GILLIGAN, President.  
A. D. HOBBS, Councillor.  
K. V. ROBINSON, Shire Secretary.

Report by the Town and Country Planning Board on the 19th day of December, 1962.—Recommended for approval.—FRED. C. COOK, Chairman.

Approved by the Governor in Council, pursuant to section 17 of the *Town and Country Planning Act 1961*, on the 30th day of January, 1963.

N. G. WISHART,  
Clerk of the Executive Council.

*Town and Country Planning Act 1958.*

#### CITY OF COBURG.

##### INTERIM DEVELOPMENT ORDER.

BY virtue of the powers conferred by the *Town and Country Planning Act 1958* and of every other power enabling it in that behalf, the Council of the City of Coburg (hereinafter referred to as the Responsible Authority) having commenced the preparation of a planning scheme in accordance with the said Act hereby makes the following Interim Development Order for the purpose of regulating, restricting, restraining or prohibiting the use or development of any land or the erection, construction or carrying out of any buildings or works on any land within the area described or shown on the map as the Schedule hereto.

1. After the coming into operation of this Interim Development Order no person shall use or develop any land or erect, construct or carry out any buildings or works on any land within the area included in the Schedule, except in accordance with the provisions of a permit issued by the Responsible Authority.

2. Any application for a permit to use or develop any land or to erect, construct or carry out any buildings or works, shall be accompanied by a sketch, plan or copy of certificate of title of the land and a description of the proposed use or development, and type of construction of any buildings or works proposed to be erected, constructed or carried out and such other particulars relating to the application as the Responsible Authority may require.

3. This Interim Development Order shall not prevent the continuance of the use of any land or buildings for the purposes for which such land or buildings were lawfully used immediately before the coming into operation of this Order.

4. Schedule—The whole of the municipal district of the City of Coburg.

W. RYLAND, Mayor.  
F. G. COX, Councillor.  
G. A. BRIDGES, Town Clerk.

Report by the Town and Country Planning Board on the 23rd day of February, 1960.—FRED. C. COOK, Chairman.

Approved by the Governor in Council on the 1st day of March, 1960.—A. MAHLSTEDT, Clerk of the Executive Council.

Report by the Town and Country Planning Board on the 8th day of February, 1961.—Recommended for approval.—FRED. C. COOK, Chairman.

Approved by the Governor in Council on the 28th day of February, 1961.—A. MAHLSTEDT, Clerk of the Executive Council.

Report by the Town and Country Planning Board on the 16th day of February, 1962.—Recommended for approval.—FRED. C. COOK, Chairman.

Approved by the Governor in Council on the 27th day of February, 1962.—N. G. WISHART, Acting Clerk of the Executive Council.

Report by the Town and Country Planning Board on the 23rd day of January, 1963.—Recommended for approval.—FRED. C. COOK, Chairman.

Approved by the Governor in Council on the 30th day of January, 1963.—N. G. WISHART, Clerk of the Executive Council.

#### *Co-operation Act 1958.*

MALVERN EAST CENTRAL SCHOOL CO-OPERATIVE SOCIETY LIMITED.

#### NOTICE OF DISSOLUTION OF SOCIETY.

NOTICE is hereby given that I have this day registered the dissolution of the above-named society and cancelled its registration under the above-named Act.

Dated at Melbourne this thirtieth day of January, 1963.

E. T. EBBELS,  
Registrar of Co-operative Societies.

#### DEPARTMENT OF MINES.

SUBJECT to any necessary excisions, &c., it is proposed to grant the following mining leases:—

8377, Beechworth; Donald Garnet Smith; 28a. 2r. 15p.,  
Parish of Berringa.  
8378, Beechworth; Donald Garnet Smith; 28a. 2r. 12p.,  
Parish of Berringa.

E. R. MEAGHER,  
Acting Minister of Mines.

#### EDUCATION DEPARTMENT.

##### SUMMONING OFFICER.

UNDER section 5 of the *Education Act 1958*, I hereby appoint—

First Constable DONALD EDWARD CARR and  
First Constable JOHN HENRY STAFFORD,  
to summon parents within the State of Victoria.

JOHN S. BLOOMFIELD,  
Minister of Education.

Melbourne, 30th January, 1963.

## CONTRACTS ACCEPTED.—(Series 1962-63.)

## PUBLIC WORKS.

2608. Wattle Park, High School, erection of fencing (non-party), and field gates, £418 18s.—Cyclone Co. of Aust. Ltd.
2609. West Melbourne, Government Cool Stores, supply of refrigeration system and installation only of six (6) evaporator coils in cool rooms 2s and 8s of section "C" north raft, £4,515.—Gordon Bros. Pty. Ltd.
2610. Corryong, High School, replacement of building destroyed by fire, £37,683.—A. V. Jennings Industries (Aust.) Ltd.
2611. Hawkesdale, High School, site works—aspalt and concrete paving, drainage and beautification, £11,958.—Noske Bros. (Hamilton).
2612. Melbourne, 179 Queen-street, State Public Offices, maintenance cleaning 1st January, 1963 to 31st December, 1963, £10,600.—Palenti Dutch Cleaning Service.
2613. Sebastopol, Technical School, earthworks, graveling, asphaltting, roadworks, concreting, drainage and landscaping, £19,864 10s. 6d.—Rickey Bros.
2614. Timboon, Consolidated School, extension of school building by four (4) additional class-rooms, £21,739.—A. V. Jennings Industries (Aust.) Ltd.
2615. Ararat Mental Hospital, supply and installation of steam heating system in the Engineers' Workshop, £921 11s.—Dawson Plumbing Service.
2616. Arnold, State School No. 1664, installation of septic tanks and new out-office blocks at school and residence, £861 2s.—R. House.
2617. Bairnsdale, Residence, Transport Regulation Board, additional room, &c., £627 10s.—T. A. Thaxton.
2618. Ballarat, Teachers' College Hostel, renovations and painting, £7,781.—S. C. Ludbrook & Son.
2619. Broadmeadows, High School, electrical installation in extended stage three, £2,500.—J. & B. Ranking Pty. Ltd.
2620. Carlton, State School No. 2365, electrical installation for renovations, &c., £820.—J. & B. Ranking Pty. Ltd.
2621. Castlemaine, High School, repairs, internal and external painting and provision of new stainless steel wash troughs, £3,445.—V.P.S. Renovations & Painting Service.
2622. Cheltenham East, State School No. 4754, electrical installation in four (4) additional L.T.C. class-rooms, &c., £425 10s.—Ken R. Phelan Pty. Ltd.
2623. Heidelberg, Court House, electrical installation, wiring and additional light and power, £445.—P. J. Lynch.
2624. Doncaster Park, State School No. 4861, erection of shelter pavilions, £1,250.—H. I. Johnson & W. H. Johnson.
2625. Doveton West, State School No. 4820, electrical installation in four (4) additional L.T.C. class-rooms, £455 10s.—Ken R. Phelan Pty. Ltd.
2626. Driffield, State School No. 2433, septic tank installations, school and residence, £1,245.—W. G. & B. Campbell.
2627. Essendon, State School No. 483, supply of steel fire escape stairs, &c., £787 18s. 4d.—Idi-O Pty. Ltd.
2628. Gama East, State School No. 3985, out-office and woodshed block and septic tank installation, £1,081 11s. 8d.—Ted. Thorp.
2629. Genoa, Fruit Fly Block, erection of pre-fab shelter, £282 10s.—G. F. Duncy.
2630. Glen Forbes, State School No. 4008, new toilet block and installation of septic tank, £839.—A. J. Avage & Son Pty. Ltd.
2631. Grantville, State School No. 1414, septic tank installation, £1,168.—A. J. Avage & Son Pty. Ltd.
2632. Grassy Spur, State School No. 3450, new out-office block and septic tank installations, &c., £957.—Joseph White.
2633. Clyde, State School No. 3664, additional drinking and washing facilities, £271 10s.—G. J. Hermans.
2634. Hopetoun, Police Station, repairs and painting, £772 16s.—Keven C. Harris.
2635. Homewood, State School No. 1433, installation of septic tank, new toilets, woodshed and water supply at school, £640.—F. A. B. Jones.
2636. Jamieson, State School No. 814, installation of septic tank, new toilets and water supply at school and residence, £1,180.—Mansfield Plumbing & Hardware Supply.
2637. Karingal, High School, electrical installation in extended stage three, £2,789 5s. 6d.—D. Prout & Co. Pty. Ltd.
2638. Kellor Heights, State School No. 4877, electrical installation in new school of eight (8) class-rooms, £1,237 5s.—Toorak Home Maintenance.
2639. Kingsville, State School No. 3988, erection of two (2) shelter pavilions and a 16 ft. x 12 ft. store, £1,225.—A. Williams Construction Co. Pty. Ltd.
2640. Melbourne, 448 St. Kilda-road, School Dental Centre, maintenance cleaning 1st January, 1963, to 31st December, 1963, £1,075.—Linglow Cleaning Service.
2641. Melbourne, 107 Russell-street, State Offices, Annexe, maintenance cleaning 1st January, 1963, to 30th April, 1963, £950.—White's Cleaning Service.
2642. Morgiana, State School No. 4749, installation of septic tank, &c., £720 11s.—Ken Wilde.
2643. Morwell, Court House, attention to sub-floor ventilation, £580.—W. G. & B. Campbell.
2644. Mystic Park, State School No. 3366, septic tank installation, £579 10s.—Harry Richards.
2645. Narbethong, State School No. 3459, installation of septic tanks, new boys out-offices block, woodshed and elevated water tank at school and residence, £1,153.—L. G. Aldous.
2646. Numurkah, High School, provision of a canopy above cafeteria doors, £513 10s.—P. R. Pinder.
2647. Pyalong, State School No. 2005, repairs renewal and external painting, £357 5s.—A. W. Hose.
2648. Sale, High School, site works including earthworks, asphaltting, roadworks, concrete and drainage, £3,156.—G. Frankland.
2649. Strezlecki, State School, 2779, septic tank and water supply installations, £775.—A. J. Avage & Son. Pty. Ltd.
2650. Thomastown, High School, supply and installation of effluent pump for septic tank, £260.—Paton Engineering.
2651. Thornton, State School No. 1371, removal of trees, &c., £350.—A. M. Hedger.
2652. Thornton, State School No. 1371, installation of septic tanks and water supply at school and residence, £1,062.—L. G. Aldous.
2653. Tongala, Consolidated School, removal of hedge and erection of new fence, residence, £375 17s. 6d.—L. F. L. Taylor.
2654. Traralgon, State School No. 4699, renovations, £906.—Chris Humphrey & Co. Pty. Ltd.
2655. Upper Yarra, High School, supply and erection of 16 ft. x 12 ft. store-shed, £316.—H. I. & W. H. Johnson.
2656. Watsonia, State School No. 4838, electrical installation in new block of four (4) class-rooms, &c., £860.—J. & B. Ranking Pty. Ltd.
2657. Wodonga, State School No. 37, sewerage installation and fire service at school and residence, £4,547 10s.—Stone Bros. Pty. Ltd.
2658. Woodbourne, State School No. 2875, installation of septic tanks, new toilets and bore water supply at school and residence, £1,479.—F. A. B. Jones.
2659. Woorarra, State School No. 3410, new toilets and septic tank, £911 4s.—Foster Plumbing and Hardware Supplies.
2660. Geelong, Gordon Institute of Technology, erection of Diploma School, £176,037.—Murray & Rowe.
2661. Shepparton, State School No. 4742, eight additional class-rooms, £17,624 13s.—W. J. Pryde.
2662. Tongala, Consolidated School, repairs and painting to school buildings, £10,770.—A. La Rovere.
2663. Alexandra, Police Station, external repairs and painting, £738 19s.—Dunston & Coker.
2664. Alfredton, State School No. 1091, repairs and painting residence—18 Junction-street, Ballarat, £862.—H. A. Groves.
2665. Ararat, Court House, repairs and painting, £1,495.—Wilber Supplies & Service.
2666. Ballarat North, Technical School, install fire service, £1,647.—George Stone & Sons.
2667. Bayview, State School No. 4752, electrical installation in six (6) additional L.T.C. class-rooms, &c., £895.—J. E. Hudson.
2668. Buckley, State School No. 1481 and Residence, septic tank installations, £1,136 10s.—Roderick Swayn.
2669. Burrum, State School No. 4442, repairs and painting, £556 13s.—Wilber Supplies & Service.
2670. Campmeadows, State School No. 4833, electrical installation in four (4) additional L.T.C. class-rooms, &c., £891.—J. E. Hudson.
2671. Carrum State School No. 3385, construction of concrete and asphalt paving, paving repairs and drainage, £2,889.—Wm. Loud Pty. Ltd.
2672. Caulfield, State School No. 773, repairs and renovations to senior School, £2,111.—D. B. Tincknell Pty. Ltd.
2673. Corio, Technical School, electrical installation in extensions to stages 2 and 3, £4,690 8s.—H. H. Green & Co. Pty. Ltd.
2674. Dartmoor, State School No. 1035, extension of cloak-room, general repairs and painting, £490.—A. H. Baxter & Son.
2675. Dumbalk East, State School No. 3172, repairs and painting, £460.—B. M. Carter.
2676. Echuca, State School No. 208, re-roof school building with galvanized corrugated iron, £6,718 16s.—Northern Air-Conditioning.

2677. Geelong, Gordon Institute of Technology, electrical installation, improved lighting first and second floors of Textile College, Motor Mechanics' and Turning and Fitting Shop, £4,292.—R. T. Nichols.

2678. Glenrowan, Police Station, repairs, painting and new fencing, £965 14s.—H. Matthes & H. Castans.

2679. Hallora, State School No. 2377, toilet block and septic tank installation, £961 10s.—Joseph White.

2680. Hamilton, Technical School, extension of mechanical services, £17,376.—Belsair Pty. Ltd.

2681. Herne Hill, State School No. 4681, install slate riser in urinal, reface urinal floor, install 2 cisterns, £355.—Nott & Drew Pty. Ltd.

2682. Keilor Heights, State School No. 4877, plenum heating to new eight (8) class-room unit, £1,945.—Bruce Sheet Metal Service.

2683. Koorooman East, State School No. 3389, new toilets and septic tank, £869 10s.—J. White.

2684. Kyabram, Irrigation Research Station, supply delivery, installation and testing of Bulk Milk Cooler in Dairy, £1,378 15s.—Frigrite Limited.

2685. Longford, State School No. 1694, septic closet installations, &c., school and residence, £1,103 5s.—T. Logan.

2686. Mansfield, Police Station, repairs and painting, £275 10s.—K. Helstrup.

2687. Melbourne, Russell-street Police Headquarters, supply and fixing new double hung aluminium windows, £550.—J. Connolly (Vic.) Pty. Ltd.

2688. Mooroopna, State School No. 1432, repairs and painting to residence—Northgate-street, £925 16s.—A. C. Collister.

2689. Mornington, Police Station, renovations to residence £387.—F. F. Freeman.

2690. Norlane West, State School No. 4880, erection of (2) 32 ft. x 16 ft. shelter pavilions, £1,073.—R. Swayn.

2691. Northcote, High School, renovations to flooring, £341 12s.—G. K. Graham.

2692. Nunawading, State School No. 4190, painting and repairs, £2,604.—Bulleen Constructions Pty. Ltd.

2693. Pascoe Vale, Girls' Secondary School, installation of fire service, £1,903.—Quick Plumbing Pty. Ltd.

2694. Pascoe Vale, State School No. 3081, asphalt repairs and associated work, £1,532 16s. 6d.—Roy Senior & Son Pty. Ltd.

2695. Penshurst, State School No. 486, fencing, £713.—Stanley F. Underwood.

2696. Port Melbourne, Public Works Depot, supply and fitting to (3) existing Departmental Ferguson 35 Tractors, all-weather lockup cabins, £523 13s.—James Flood Pty. Ltd.

2697. Preston North East, State School No. 4764, new office for infant mistress and staff toilet, £1,876.—Dumas Constructions.

2698. Ringwood, High School, external and internal repairs and painting, £3,223.—Gleeson & Grigg.

2699. Shepparton, State School No. 4742, electrical installation in eight (8) additional class-rooms, &c., £634 15s.—Smith & Nelder.

2700. Shepparton, State School No. 4742, plenum heating to new eight class-room unit, £2,100.—Gray & Wood.

2701. Speed, State School No. 3861, repairs and painting to residence, £421.—T. H. Carell.

2702. Stony Creek, State School No. 3665, external and internal repairs and painting to residence, £525.—B. M. Carter.

2703. Sunshine North, Technical School, supply, delivery, installation and testing of extension to mechanical services stages 2 and 3, £3,640.—L. R. Boag Pty. Ltd.

2704. Swan Hill, Technical School, installation of septic tank and connexion to sewerage, £1,123 15s.—F. A. Petzke & Co.

2705. Teesdale, State School No. 2065 and Residence, out-office block and septic tank installation, £1,230.—R. Swayn.

2706. Tylden, State School No. 621, installation of septic tank, new toilets and bore water supply, £1,338 10s.—Alexander C. Dawes.

2707. Warburton, State School No. 1485, fencing to residence, £355.—R. W. Lee.

H. R. PETTY, Commissioner of Public Works. 21.1.63.

(The above list of Contracts Accepted is in lieu of the list headed "Contracts Accepted—(Series 1963-64)—Public Works" (Nos. 1 to 100), which appeared in the *Government Gazette* No. 6, dated 30th January, 1963 (pages 177-178.)

#### PUBLIC WORKS.

2708. Dookie, Agricultural College, supply testing equipment, £652 4s.—Watson Victor Ltd.

2709. Dookie, Agricultural College, supply testing equipment, £1,055 2s.—Townson & Mercer (Vic.) Pty. Ltd.

2710. Fawkner Technical School, supply shaping machine, £693.—Frank Vial & Sons Pty. Ltd.

2711. Burwood, Allambie Home, supply stainless steel food containers, £262 10s.—K. G. Luke Pty. Ltd.

2712. Ballarat, Special School 4762, supply refrigerator and ice-cream cabinet, £729 5s. 6d.—Ahearn, Main and Stott Pty. Ltd.

2713. Ballarat, Special School 4762, supply electrically heated urn and drink mixer, £274 2s.—E.G.A. (S. Cunningham) Pty. Ltd.

2714. West Melbourne, Government Cool Stores, supply timber, £3,118 10s.—W. S. Neelands Pty. Ltd.

2715. Preston East, Technical School, supply benches, cupboards, &c.—£1,122 1s. 6d.—Bera Cabinet Works Pty. Ltd.

2716. Hawthorn, Swinburne Technical School, supply typing tables, £250 4s.—Sheraton Office Centre Pty. Ltd.

2717. Langi Kal Kal, Training Centre, supply farm and tractor machinery, £2,037 15s.—Moore Road (Mach.) Vic. Pty. Ltd.

2718. Red Cliffs, High School, supply of furniture, £320 4s.—Bera Cabinet Works Pty. Ltd.

2719. Port Melbourne, P.W.D. Storeyard, supply boom gates, £481 10s.—G.F.C. Pty. Ltd.

2720. Melbourne, State Accident Insurance Office, one refrigerator, £496 9s.—Ahearn, Main & Stott Pty. Ltd.

2721. Port Melbourne, O.I.C. Storeyard, supply wooden pile shoe, £574 3s. 4d.—S. S. Sewell Pty. Ltd.

2722. Melbourne, Labour and Industry, lay and seal linoleum.—£254 5s.—A. Easton.

2723. Carlton, Section Teachers' College, supply venetian blinds (blackout).—£897 13s. 3d.—Dural Leeds Pty. Ltd.

H. R. PETTY, Commissioner of Public Works. 30.1.63.

#### ORDERS IN COUNCIL.—(Series 1962-63.)

##### EDUCATION DEPARTMENT.

2724. One only one-man screen printing table for Royal Melbourne Institute of Technology, £265.—R. Collie & Co. Pty. Ltd.

2725. One only 5-gallon Airless spray unit for Royal Melbourne Institute of Technology, £190.—Mechanical Handling Pty. Ltd.

Approved by the Governor in Council, 30th January, 1963.—N. G. WISHART, Clerk of the Executive Council.

##### PUBLIC WORKS.

2726. Ararat, Mental Hospital, replacement of condensing unit for refrigeration plant for meat cool room, £345.—W. Owen Pty. Ltd. (W.308244.)

2727. Belmont, High School, special grant authorized by the Education Department for payment towards the cost of provision of heating and hot water service to cafeteria, at the school, £1,545.—Belmont High School Co-operative Society Ltd. (S.W.279308.)

2728. Frankston East, State School, special grant authorized by the Education Department for payment towards the cost of erection of a craft and recreation room at the school, £1,931.—Frankston East State School Committee. (S.E.282389.)

2729. Melbourne, Public Works Department, Ports and Harbors Branch, docking, cleaning, scrubbing and painting from keel to waterline, Explosives Lighter "Derrimut", £390.—Hobson's Bay Dock and Engineering Company Pty. Ltd. (M.205990.)

2730. Pentridge Gaol, supply and delivery of mat trimming machine, complete as specified, and with extra blade, C.I.F., Melbourne, £775.—E. W. Downs and Son Limited (N.W.252053).—This replaces the offer of M. E. and R. Allan & Co. Pty Ltd., for supply and delivery to Pentridge Gaol of mat trimming machine, complete as specified, and with extra blade, £987 10s., as approved on 22nd May, 1962.

2731. Preston, Technical College, supply of two hundred and fifty-two seating units, £5,044 4s.—Aristoc Industries Pty. Ltd. (N.W.310123.)

2732. Upper Yarra, High School, cost of repairs to storm damage, £728 6s. 5d.—A. V. Jennings Industries (Aust.) Pty. Ltd. (N.E.306941.)

2733. Wonthaggi, Technical School, special grant authorized by the Education Department towards cost of erection of a canteen at the school, £750.—Wonthaggi Technical School Advisory Council. (S.E.304386.)

Approved by the Governor in Council, 30th January, 1963.—N. G. WISHART, Clerk of the Executive Council.

##### STATE ELECTRICITY COMMISSION.

2734. For the supply and erection of steelwork and cladding for turbine house, Hazelwood Power Station, stage 2, to Specification No. 62-63/145, £153,964, plus items at Schedule rates.—Ascorm Pty. Ltd.

2735. For repairs to Nos. E.1 and E.2 boilers, Yallourn "E" Power Station, to Specification No. 55-56/130C, £18,059 16s. 4d.—Babcock & Wilcox Aust. Pty. Ltd.

2736. For the supply of overhead line connector boxes for connexion of consumers' services, for a period of one year, to Specification No. 62-63/147, at Schedule rates.—British General Electric Co. Pty. Ltd.

2737. For the supply of stationary lead acid batteries, for a period of one year, to Specification No. 62-63/86, at Schedule rates.—Dunlop Rubber Australia Ltd.

2738. For the supply of condenser bushings for main transformer bushings, to Specification No. 62-63/143, £15,084.—The English Electric Co. of Australia Pty. Ltd.

2739. For the supply of porcelain service fuses for consumers' services, for a period of two years, to Specification No. 62-63/156, at Schedule rates.—Gordon Faine & Sons Pty. Ltd.

2740. For the installation of supervisory control cable between Yallourn and Hazelwood Power Stations, to Specification No. 62-63/193, at Schedule rates.—H. H. Green & Co. Pty. Ltd.

2741. For the supply and installation of earthing system at Hazelwood Power Station, stage 2, to Specification No. 62-63/90, at Schedule rates.—H. H. Green & Co. Pty. Ltd.

2742. For the supply of welded steel pipes and specials for circulating water system, Hazelwood Power Station, to Specification No. 62-63/163, £13,549.—Humes Ltd.

2743. For the supply of mineral base insulating panels for switchboards and relay panels, for a period of one year, to Specification No. 62-63/51, at Schedule rates.—Lawrence & Hanson Electrical (Vic.) Pty. Ltd.

2744. For the supply of junction boxes for consumers' premises, for a period of two years, to Specification No. 62-63/157A, at Schedule rates.—Mahloco Plastics Pty. Ltd.

2745. For the removal and disposal of ash from Newport Power Station, for a period of one year, to Specification No. 62-63/150, at Schedule rates.—Matthews Bros. Newport Haulage Co.

2746. For the supply of diesel fuel oil for stationary engines, for a period of two years, to Specification No. 62-63/164, at Schedule rates.—Mobil Oil Australia Pty. Ltd.

2747. For the supply of 11kV and 22kV line tie shields for distribution system, for a period of one year, to Specification No. 62-63/170, at Schedule rates.—Omicron Pty. Ltd.

2748. For the supply of lubricating grease for automotive fleet and plant, for a period of two years, to Specification No. 61-62/256, at Schedule rates.—Shell Co. of Australia Ltd.

2749. For the supply of forged steel bars for Yallourn and Morwell Briquette Works, for a period of two years, to Specification No. 62-63/98, at Schedule rates.—K. M. Steel Products Pty. Ltd.

2750. For the purchase by the Commission of one brick veneer house situated at Lot 10, Niki-court, Moorabbin, for operator's home, £5,550.—E. K. Wied.

2751. For the supply of protective relays for transmission line protection, to Specification No. 62-63/8, £18,492.—A.S.E.A. Electric Aust. Pty. Ltd.

2752. For the supply of protective relays for transmission line protection, to Specification No. 62-63/8, £7,351.—English Electric Co. of Aust. Pty. Ltd.

2753. For the supply of neutral screened cable for consumers' services, for a period of two years, to Specification No. 62-63/38A, at Schedule rates.—British Insulated Callenders Cables (Aust.) Pty. Ltd.

2754. For the supply of neutral screened cable for consumers' services, for a period of two years, to Specification No. 62-63/38A, at Schedule rates.—Warburton Frankle Industries Melb. Pty. Ltd.

2755. For the supply of lifting beam supports and steel transformer platforms for distribution substations, for a period of two years, to Specification No. 62-63/119, at Schedule rates.—Chas. E. Purvis & Co. Pty. Ltd.

2756. For the supply of steel reinforcing channels for distribution substations, for a period of two years, to Specification No. 62-63/119, at Schedule rates.—The Fleet Forge Pty. Ltd.

2757. For the supply of galvanized castings for strain clamps on transmission and distribution lines, for a period of two years, to Specification No. 62-63/122, at Schedule rates.—Malleable Castings Pty. Ltd.

2758. For the supply of galvanized castings for suspension clamps, socket clevises and eyes on transmission and distribution lines, for a period of two years, to Specification No. 62-63/122, at Schedule rates.—North Melbourne Malleable Foundry.

2759. For the supply of lightning arresters for metropolitan and country terminal and substations and Yallourn and Hazelwood Power Stations, to Specification No. 62-63/137, £13,858.—A.S.E.A. Electric (Aust.) Pty. Ltd.

2760. For the supply of lightning arresters for metropolitan and country terminal and substations and Yallourn and Hazelwood Power Stations, to Specification No. 62-63/137, £120,769.—Australian General Electric Pty. Ltd.

2761. For the galvanizing of goods, for a period of one year, to Specification No. 62-63/155, at Schedule rates.—Galvanising Industries.

2762. For the galvanizing of goods, for a period of one year, to Specification No. 62-63/155, at Schedule rates.—Hot Dip Galvanising Pty. Ltd.

2763. For the supply of protective relays for transmission line protection, to Specification No. 62-63/8, £6,660.—Brown Boveri (Aust.) Pty. Ltd.

Approved by the Governor in Council this 15th day of January, 1963.—N. G. WISHART, Clerk of the Executive Council.

#### PUBLIC TRUSTEE ACT 1958 (No. 6350), SECTION 17.

I HEREBY give notice that on the 10th January, 1963, the Public Trustee filed an election to administer the deceased person's estate, in accordance with section 17 of the *Public Trustee Act 1958*:—

POSCIC, LUDVIK, late of 39 Orrong-road, Armadale, fitter, died 20th September, 1962.

I HEREBY give notice that on the 18th January, 1963, the Public Trustee filed elections to administer the following deceased persons' estates, in accordance with section 17 of the *Public Trustee Act 1958*:—

AWONG, AMAT BIN, also known as Amat Awong, late of 260 Gore-street, Fitzroy, kitchen hand, died 27th October, 1962.

BACKSCHAS, JOHN, late of 137 Annesley-street, Echuca, pensioner, died 26th October, 1962.

DENT, WILLIAM JOHN, late of 17 Bute-street, Murrumbena, bootmaker, died 28th September, 1962.

DOW, RUBY GRACE, late of 105 Flinders-street, Thornbury, widow, died 17th October, 1962.

EARNSHAW, MAHALA BRITTEN, also known as Mahala Britton Earnshaw, formerly of 77 Wolfe-street, Newcastle, New South Wales, but late of 6 Hope-road, Applecross, Western Australia, widow, died 13th April, 1957.

FRY, LOUISA ELIZABETH, late of 113 McKean-street, North Fitzroy, pensioner, died 22nd October, 1962.

MCPHERSON, EILEEN FRANCES ANNESLEY, late of 20 Sherwood-avenue, Chelsea, widow, died 29th November, 1962.

PARKER, HAROLD JOHN, late of 40 Fonteyn-street, Tottenham, factory hand, died 17th July, 1962.

RICHARDSON, EDWARD TRESIZE, late of Bendigo Benevolent Home, Bendigo, retired engine driver, died 21st July, 1962.

SCHICKERLING, ETHEL MAY, formerly of 27 Cornwall-street, West Brunswick, and 62 Tivoli-road, South Yarra, but late of 225 Williams-road, South Yarra, retired domestic, died 25th August, 1962.

SMITH, HAROLD SIDNEY, late of 78 Riversdale-road, Hawthorn, retired painter, died 29th October, 1962.

SOMERS, CHARLES EMANUEL, late of 246 Domain-road, South Yarra, war pensioner, died 22nd July, 1962.

SPENCE, DUGALD LYON, late of 6 Ellison-street, East Preston, boilermaker, died 20th January, 1961.

THORNE, THOMAS FREDERICK, late of 16 Morobe-street, West Heidelberg, storeman, died 9th October, 1962.

I HEREBY give notice that on the 17th January, 1963, the Public Trustee filed elections to administer the following deceased persons' estates, in accordance with section 17 of the *Public Trustee Act 1958*:—

BATES, GEORGE JACK, also known as Gordon John Bates, and John Colin Clarke, formerly of Government-road, Rye, but late of Tidal River, via Foster, labourer, died 16th August, 1962.

MOLFETTA, COSIMO, formerly of 62 Yarra-street, Williamstown, but late of 27 Latrobe-street, Williamstown, labourer, died 14th May, 1962.

MCCUSKER, GERTRUDE, late of 4 Cyril-street, Elwood, widow, died 19th September, 1962.

NEWELL, JOHN THOMAS, late of 8 Kerferd-place, Albert Park, retired mechanic, died 24th September, 1951.

ROSE, KEVIN, formerly of 23 Begonia-street, South Box Hill, but late of 24 Hawksburn-road, Hawksburn, shop manager, died 25th August, 1962.

SEMPLE, DOROTHY, late of 337 Bell-street, West Heidelberg, married woman, died 28th September, 1962.

STARKIE, MARGARET MARY, late of O'Shannessy-street, Sunbury, laundress, died 8th October, 1962.

STEWART, MARGARET, late of Cororooke, married woman, died 16th February, 1949.



TOMASETTI, JOHN ANTHONY, late of 24 Myrnong-crescent, Ascot Vale, retired storeman, died 5th November, 1962.

UPTON, LUCY HEATHER, late of 15 Thompson-street, Abbotsford, spinster, died 14th April, 1962.

A. D. DUNCAN,  
Public Trustee.

256 Flinders-street, Melbourne, 30th January, 1963.

#### NOTICE.

**CREDITORS**, next of kin and others having claims against the estate of any of the under-mentioned deceased persons are required to send particulars of their claims to the Public Trustee, 3rd Floor, 256 Flinders-street, Melbourne, the personal representative, on or before the 9th April, 1963, after which date the Public Trustee may convey or distribute the assets, having regard only to the claims of which the Public Trustee then has notice:—

AWONG, AMAT BIN, also known as Amat Awong, late of 260 Gore-street, Fitzroy, kitchen hand, died 27th October, 1962.

BACKSCHAS, JOHN, late of 137 Annesley-street, Echuca, pensioner, died 26th October, 1962.

BATES, GEORGE JACK, also known as Gordon John Bates, and John Colin Clarke, formerly of Government-road, Rye, but late of Tidal River, via Foster, labourer, died 16th August, 1962.

CANNING, CONSTANCE MURIEL, also known as Constance Mary Canning, and Constance Canning, formerly of 94 Wattle Valley-road, Canterbury, but late of 8 Selwyn-street, Canterbury, widow, died 27th September, 1962.

CLAYTON, ELEANOR, late of 16 Larnoo-avenue, West Brunswick, widow, died 29th September, 1962.

DENT, WILLIAM JOHN, late of 17 Bute-street, Murrumbena, bootmaker, died 28th September, 1962.

DOW, RUBY GRACE, late of 105 Flinders-street, Thornbury, widow, died 17th October, 1962.

EARNSHAW, MAHALA BRITTEN, also known as Mahala Britton-Earnshaw, formerly of 77 Wolfe-street, Newcastle, New South Wales, but late of 6 Hope-road, Applecross, Western Australia, widow, died 13th April, 1957.

FOSTER, STEPHEN, formerly of 3 McPherson-street, Brunswick, but late of Bundoora, military pensioner, died 4th September, 1962.

FRY, LOUISA ELIZABETH, late of 113 McKean-street, North Fitzroy, pensioner, died 22nd October, 1962.

FYSH, EDWARD WILKIE, late of 12 Vista-grove, Toorak, retired engineer, died 14th January, 1962.

GUTHRIE, MARY GRAHAM, late of 18 Clarke-street, Prahran, widow, died 7th October, 1962.

HAMILTON, WILLIAM, formerly of 48 Bridge-street, Northcote, but late of 16 Park-street, Northcote, retired first constable of police, died 24th October, 1962.

HODGES, FLORENCE LOUISA, late of "Haldon", Main-road, Emerald, spinster, died 10th July, 1962.

JONES, STEPHEN CAMPBELL, late of 19 Barnard-grove, North Kew, pensioner, died 9th September, 1962.

KEMPSTER, THOMAS HENRY, late of 29 Royal-avenue, North Essendon, military pensioner, died 5th August, 1962.

KEOWN, BEATRICE ISABEL, formerly of 30 Edward-street, Essendon, but late of 1528 High-street, Glen Iris, married woman, died 12th August, 1962.

KITSON, EUGENE HENRY, late of "Florida House", 601 St. Kilda-road, Melbourne, retired commercial traveller, died 4th August, 1962.

LIVINGSTON, BERTIE OSWALD, also known as Bert Oswald Livingston, late of 47 Elwood-street, Brighton, salesman, died 16th May, 1962.

MILLGATE, MARGARET ANN, also known as Margaret Anne Millgate, late of 30 Cubitt-street, Richmond, widow, died 3rd August, 1962.

MOLFETTA, COSIMO, formerly of 62 Yarra-street, Williamstown, but late of 27 Latrobe-street, Williamstown, labourer, died 14th May, 1962.

MYERS, FLOYD DAVID LEWIS, formerly of 332 Moreland-road, West Brunswick, but late of 4 Rosebank-terrace, Lower Templestowe, general manager, died 12th August, 1962.

MCCUSKER, GERTRUDE, late of 4 Cyril-street, Elwood, widow, died 19th September, 1962.

MACKAY, GRACE MARY, late of 27 Howard-street, Reservoir, widow, died 9th October, 1962.

MCMILLAN, DAVID JOSEPH, late of Bunyip, retired farmer, died 17th August, 1962.

MCPHERSON, EILEEN FRANCES ANNESLEY, late of 20 Sherwood-avenue, Chelsea, widow, died 29th November, 1962.

NAYLOR, WILLIE, late of 58 Victoria-street, Coburg, retired builder, died 6th October, 1962.

NEWELL, JOHN THOMAS, late of 8 Kerferd-place, Albert Park, retired mechanic, died 24th September, 1951.

OTLEY, IRENE JESSIE, formerly of 9 Robe-street, St. Kilda, but late of 46 Fawkner-street, South Yarra, spinster, died 28th August, 1962.

PARKER, HAROLD JOHN, late of 40 Fonteyn-street, Tottenham, factory hand, died 17th July, 1962.

POSCIC, LUDVIK, late of 39 Orrong-road, Armadale, fitter, died 20th September, 1962.

PRENTICE, ERNEST ROBERT, late of 62 Stott-street, Thornbury, retired process worker, died 21st September, 1962.

RICHARDS, DORIS IRENE, formerly of 323 Bourke-street, Melbourne, but late of Flat 5, 6 Motherwell-street, Hawksburn, gentlewoman, died 28th June, 1962.

RICHARDSON, EDWARD TRESIZE, late of Bendigo Benevolent Home, Bendigo, retired engine driver, died 21st July, 1962.

ROWELL, ROWLAND GEORGE, late of 1A Nepean-avenue, Moorabbin, retired storeman, died 15th July, 1962.

ROSE, KEVIN, formerly of 23 Begonia-street, South Box Hill, but late of 24 Hawksburn-road, Hawksburn, shop manager, died 25th August, 1962.

SAWYERS, ROBERT HENRY, late of 72 Yarra-street, Williamstown, retired sergeant of police, died 5th April, 1962.

SEMPLE, DOROTHY, late of 337 Bell-street, West Heidelberg, married woman, died 28th September, 1962.

SHEARS, EDWARD, late of 1 Grace-street, Laverton, war pensioner, died 20th May, 1962.

SCHICKERLING, ETHEL MAY, formerly of 27 Cornwall-street, West Brunswick, and 62 Tivoli-road, South Yarra, but late of 225 Williams-road, South Yarra, retired domestic, died 25th August, 1962.

SENYCIA, JULIAN ALEXANDER, late of 31 Cloveilly-avenue, Glenroy, medical orderly, died 7th July, 1962.

SMART, JOHN HENRY, late of 21 Derby-street, Northcote, retired carpenter, died 18th September, 1962.

SMEAD, LAURA ANNIE, formerly of Urana-street, Lavington, New South Wales, but late of 68 Olive-avenue, Mildura, married woman, died 3rd July, 1962.

SMITH, HAROLD SIDNEY, late of 78 Riversdale-road, Hawthorn, retired painter, died 29th October, 1962.

SOMERS, CHARLES EMANUEL, late of 246 Domain-road, South Yarra, war pensioner, died 22nd July, 1962.

SPENCE, DUGALD LYON, late of 6 Ellison-street, East Preston, boilermaker, died 20th January, 1961.

STARKIE, MARGARET MARY, late of O'Shannessy-street, Sunbury, laundress, died 8th October, 1962.

STEVENS, THOMAS MCWHINNEY, late of 162, formerly numbered 104 Barkly-street, East Brunswick, retired boilermaker, died 16th September, 1962.

STEWART, MARGARET, late of Cororooke, married woman, died 16th February, 1949.

STOKES, EDITH BEATRICE, late of 3 Hynes-crescent, Glen Iris, widow, died 4th September, 1962.

TAYLOR, JACK, late of 35 Burnell-street, West Brunswick, photo process engraver, died 14th September, 1962.

THORNE, THOMAS FREDERICK, late of 16 Morobe-street, West Heidelberg, storeman, died 9th October, 1962.

TOMASETTI, JOHN ANTHONY, late of 24 Myrnong-crescent, Ascot Vale, retired storeman, died 5th November, 1962.

UPTON, LUCY HEATHER, late of 15 Thompson-street, Abbotsford, spinster, died 14th April, 1962.

WALKER, RUBY MARY, formerly of 10 Arthur-circle, Forest, Australian Capital Territory, but late of 22A Princes-street, St. Kilda, retired secretary, died 20th October, 1962.

A. D. DUNCAN,  
Public Trustee.

Melbourne, 30th January, 1963.

#### APPOINTMENTS.

**HIS** Excellency the Governor of the State of Victoria, by and with the advice of the Executive Council thereof, has, by Orders made on the 30th day of January, 1963, been pleased to make the under-mentioned appointments, viz:—

CHIEF SECRETARY'S DEPARTMENT.  
*Electoral Registrars (Acting).*

RAE STOKLAY MCDOWELL  
to be Electoral Registrar (Acting) for the Armadale and Prahran Subdivisions of the Electoral District of Prahran; and for the South Yarra and Toorak Subdivisions of the Electoral District of Toorak, to take effect on and from the 25th January, 1963, during the absence on leave of John Joseph Ireland; and

LAURIE THOMAS WILLIAMS  
to be Electoral Registrar (Acting) for the Ascot Vale and Newmarket Subdivisions of the Electoral District of Flemington; and for the Carlton South, Melbourne, North Melbourne and Parkville Subdivisions of the

Electoral District of Melbourne, to take effect on and from the 29th January, 1963, during the absence on leave of George Morris Bourke.

*Licensing Inspector.*

LOUIS ENEAS POWER, Inspector, Grade I., to be a Licensing Inspector for the purposes of the *Licensing Act 1958*, vice Alan Angus, resigned.

MINISTRY OF HEALTH.

*Member of Commission of Public Health.*

ALAN CROCKER PITTARD, J.P., to be a Member of the Commission of Public Health, pursuant to the provisions of section 16 of the *Health Act 1958*, for the period ending the 23rd March, 1965, vice F. J. Cutts, deceased.

LAW DEPARTMENT.

*Commissioners for Taking Declarations, &c.*

JOHN NEVILLE BISHOP,  
BRUCE ANDREW CHRISTIE,  
JOHN ALEXANDER CRAVEN,  
EDWARD PHILLIP FINNIE, and  
WALLACE ERNEST WHITE, Veterinary Officers, Department of Agriculture, Melbourne, to be Commissioners for taking Declarations and Affidavits pursuant to the provisions of the *Evidence Act 1958*, to refrain from charging fees and to resign upon ceasing to occupy their present positions.

DONALD ALEXANDER KERR, care of Australian Mutual Provident Society, Warrnambool,  
HAROLD SCHULDT, President, R.S.S. and A.I.L.A., Footscray Branch, Footscray, and  
RONALD JOHN COOPER, Officer in Charge, Contributions, Hospital Benefits Association, Little Collins-street, Melbourne, to be Commissioners for taking Declarations and Affidavits pursuant to the provisions of the *Evidence Act 1958*, to resign upon ceasing to occupy their present positions.

HARLAND WILLIAM LEE, 186 Nellie-street, Altona,  
WILLIAM JOHN IRWIN, 48 Clematis-avenue, Altona,  
ROBERT LESLIE JOHNSTON, 4 Alandale-avenue, Balwyn,  
FRANCIS NOLAN, 6 The Corso, Parkdale,  
THOMAS JOHN DUFFY, 55 Gisborne-road, Bacchus Marsh,  
ALBERT EDWARD HOLDING, 49 Holden-street, North Fitzroy, and  
JOHN CHARLES MALINS, 105 Linacre-road, Hampton, to be Commissioners for taking Declarations and Affidavits pursuant to the provisions of the *Evidence Act 1958*, to resign upon removing from the neighbourhood of the addresses stated.

*Justices of the Peace.*

RICHARD JOSEPH CREMIN, 94 Pakington-street, Kew,  
VICTOR JOHN CLIFFORD SMITH, 409 Heatherton-road, Dandenong,  
ALFRED GEORGE LEVERINGTON PETHERICK, 2 Falconer-street, North Fitzroy, and  
JOHN DOUGLAS RYAN, 31 Asquith-street, Kew, to Keep the Peace in the Central Bailiwick of the State of Victoria.  
ALEXANDER ELDRÉD LAKER, Fellowes-road, Point Lonsdale, to Keep the Peace in the Southern Bailiwick of the State of Victoria, and  
EDWARD JOHN GATELY, Dingee, to Keep the Peace in the Midland Bailiwick of the State of Victoria.

*Acting Public Trustee.*

OWEN COMAN to be Acting Public Trustee, pursuant to the provisions of the *Public Trustee Act 1958*, during the absence on annual leave of A. M. Duncan, to take effect on the date of commencement of duty.

DEPARTMENT OF PUBLIC WORKS.

*Members of the Country Roads Board.*

ROBERT EDWARD VAUGHAN DONALDSON to be the Deputy of the Deputy Chairman of the Country Roads Board, and  
FRANK WEST to be the Deputy of the Member of the Country Roads Board, for such period as Ian John O'Donnell, Deputy Chairman, is absent from Victoria, or until 14th May, 1963.

*Wharf Manager.*

ERNEST WILLIAM LEE, First Constable, No. 9935, to be Wharf Manager, at Newhaven, as from 10th October, 1962, to carry out that portion of Part II. of the *Marine Act 1958*, which relates to the management of Public Wharves, and to be an officer under section 19 of such Act, to levy and collect wharfage rates thereat, at a remuneration of £25 per annum, vice First Constable Joshua Robert Gray, No. 8750, transferred, in addition to Cowes, Rhyll and Tankerton as provided in Order in Council as approved on 7th November, 1962.

DEPARTMENT OF THE TREASURER.

*Collectors of Imposts (Acting).*

HENRY WALKER THOMPSON to act temporarily as Collector of Imposts, Law Department, during the absence of G. A. Moon, on leave.

CLIVE WILLIAM CRICK to act temporarily as Collector of Imposts, Department of Agriculture, during the absence of C. F. Barnden, on leave.

*Receiver of Revenue (Acting).*

PHILIP JOHN RODDA to act temporarily as Receiver of Revenue, Bairnsdale, during the absence of D. H. Ward, on leave.

*Receiver and Paymaster (Acting).*

KENNETH WILLIAM McLAREN to act temporarily as Receiver and Paymaster, Melbourne, during the absence of B. V. McDonald, on leave.

N. G. WISHART,  
Clerk of the Executive Council.

At Government House,  
Melbourne, 30th January, 1963.

RESIGNATIONS.

HIS Excellency the Governor of the State of Victoria, by and with the advice of the Executive Council thereof, has, by Orders made on the 30th day of January, 1963, accepted the resignations of the persons named hereunder of the offices mentioned, viz.:—

CHIEF SECRETARY'S DEPARTMENT.

JOHN ADOLPH PAECH (the Reverend), as an Honorary Probation Officer, pursuant to the provisions of section 507 (2) of the *Crimes Act 1958*; and  
Captain BERTRAM HENRY DOBSON, as an Honorary Probation Officer, pursuant to the provisions of section 10 (1) of the *Children's Court Act 1958*.

LAW DEPARTMENT.

ERNEST EDWIN WILLIAMS, from the Commission of the Peace for All Bailiwicks of the State of Victoria, as from 20th February, 1963.

N. G. WISHART,  
Clerk of the Executive Council.

At Government House,  
Melbourne, 30th January, 1963.

DEPARTMENT OF CROWN LANDS AND SURVEY.

At Government House, Melbourne, the  
thirtieth day of January, 1963.

PRESENT:

His Excellency the Governor of Victoria.  
Mr. Fraser | Mr. Meagher.

UNUSED ROADS CLOSED.

HIS Excellency the Governor of the State of Victoria, by and with the advice of the Executive Council thereof, doth hereby direct that, in pursuance of the provisions of section 349 of the *Land Act 1958*, the unused roads referred to hereunder be closed, viz.:—

Parish of Coolebarghurk, County of Grant, being the road forming the north boundary of allotment 112L.—(C.187(?) (G.61560).

Township of St. Arnaud and Parish of St. Arnaud, County of Kara Kara, being the roads indicated by hachure on plan hereunder.—(S.206(11), (S.366(?) (W.84735).

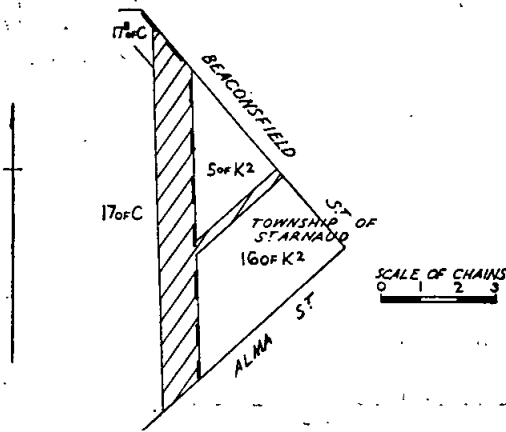

And the Honorable Keith Hector Turnbull, Her Majesty's Commissioner of Crown Lands and Survey for the State of Victoria, shall give the necessary directions herein accordingly.

N. G. WISHART,  
Clerk of the Executive Council.

DEPARTMENT OF CROWN LANDS AND SURVEY.

At Government House, Melbourne, the thirtieth day of January, 1963.

PRESENT:  
His Excellency the Governor of Victoria.  
Mr. Fraser | Mr. Meagher.

REVOCATION OF TEMPORARY RESERVATION AND THE WITHHOLDING FROM SALE, LEASING AND LICENSING, OF LAND BY ORDER IN COUNCIL.

HIS Excellency the Governor of the State of Victoria, by and with the advice of the Executive Council thereof, doth hereby, in pursuance of the provisions of the Land Act 1958, revoke the temporary reservation, and the withholding from sale, leasing and licensing of land by Order in Council hereinafter referred to, viz.:

BARINGHUP.—Order in Council of the 31st May, 1875, of 7 acres 0 roods 18 perches of land in the Township of Baringhup as a site for Cattle Yards.—(Rs.8160).

And the Honorable Keith Hector Turnbull, Her Majesty's Commissioner of Crown Lands and Survey for the State of Victoria, shall give the necessary directions herein accordingly.

N. G. WISHART,  
Clerk of the Executive Council.

DEPARTMENT OF CROWN LANDS AND SURVEY.

At Government House, Melbourne, the thirtieth day of January, 1963.

PRESENT:  
His Excellency the Governor of Victoria.  
Mr. Fraser | Mr. Meagher.

REVOCATIONS OF TEMPORARY RESERVATIONS OF LANDS BY ORDERS IN COUNCIL.

HIS Excellency the Governor of the State of Victoria, by and with the advice of the Executive Council thereof, doth hereby, in pursuance of the provisions of the Land Act 1958, revoke the temporary reservations of lands by Orders in Council hereinafter referred to, viz.:

ANGLESEA.—Order in Council of the 26th February, 1917, of 74 acres of land in the Township of Anglesea as a site for Public Recreation, so far only as regards the portion thereof comprised within the boundaries published in the Government Gazette of 5th December, 1962, and containing 2 acres 1 rood 24 perches.—(Rs.1527.)

CONEWARRE.—Orders in Council of 4th August, 1873, and the 26th August, 1947, of 36 acres 3 roods 17 perches and 16 acres 3 roods 17 perches of land in the Parish of Conewarre as a site for Park and Recreation and Public Hall, so far only as regards the portion thereof comprised within the boundaries published in the Government Gazette of 4th January, 1963, and containing 16 perches, more or less.—(Rs.1367.)

DROUIN.—Order in Council of the 13th May, 1879, of 2 acres of land in the Township of Drouin as a site for Police purposes, so far only as regards the portion thereof comprised within the boundaries published in the Government Gazette of 5th December, 1962, and containing 1 acre 3 roods 7 perches.—(C.51264.)

LAEN.—Order in Council of the 9th April, 1877, of 2 acres of land in the Parish of Laen as a site for Public purposes (State School).—(C.98402.)

And the Honorable Keith Hector Turnbull, Her Majesty's Commissioner of Crown Lands and Survey for the State of Victoria, shall give the necessary directions herein accordingly.

N. G. WISHART,  
Clerk of the Executive Council.

DEPARTMENT OF CROWN LANDS AND SURVEY.

At Government House, Melbourne, the thirtieth day of January, 1963.

PRESENT:  
His Excellency the Governor of Victoria.  
Mr. Fraser | Mr. Meagher.

LANDS TEMPORARILY RESERVED AS SITES.

HIS Excellency the Governor of the State of Victoria, by and with the advice of the Executive Council thereof, doth hereby, in pursuance of the provisions of the Land Act 1958, reserve, temporarily, and also except from occupation for mining purposes, under any miner's right, the lands hereinafter described:

BENALLA.—Site for a Municipal Depot, 3 acres, more or less, Parish of Benalla, County of Moira, as indicated by hachure on plan hereunder.—(B.392(5) (Rs.8203).

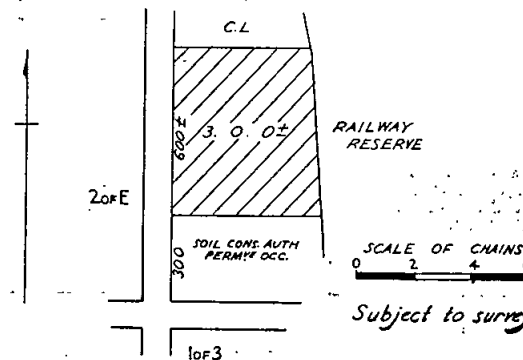

OAKLEIGH.—Site for Municipal Buildings, 3 acres 9 perches, Township of Oakleigh, Parish of Mulgrave, County of Bourke, as indicated by hachure on plan hereunder.—(O.1(2) (Rs.1936).

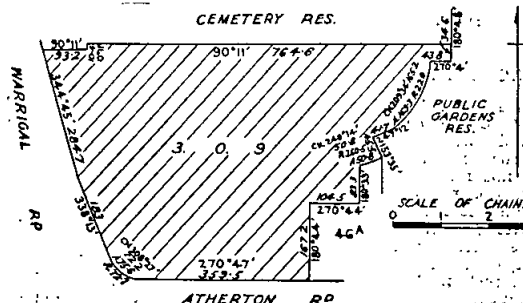

**HAWKESDALE.**—Site for State School purposes, 3 roods 30 perches, more or less, Township of Hawkesdale, Parish of Kangertong, County of Villiers, as indicated by hachure on plan hereunder.—(H.54<sup>(3)</sup>) (Rs.8205).

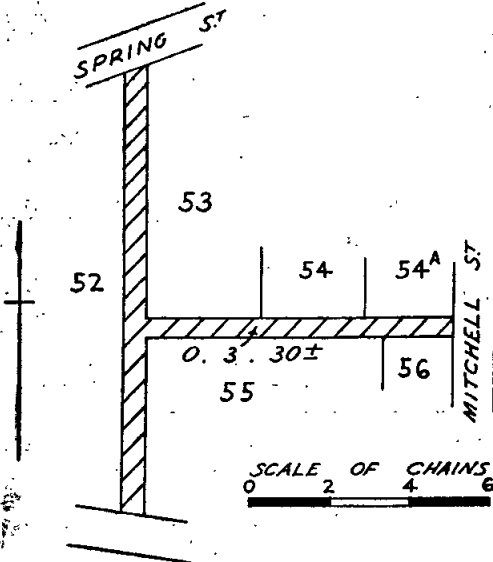

**TOOLAMBA (MOOROPNA).**—Site for Police Station, 1 rood 35 perches, Parish of Toolamba, County of Rodney, as indicated by hachure on plan hereunder.—(T.201<sup>(11)</sup>) (Rs.8206).

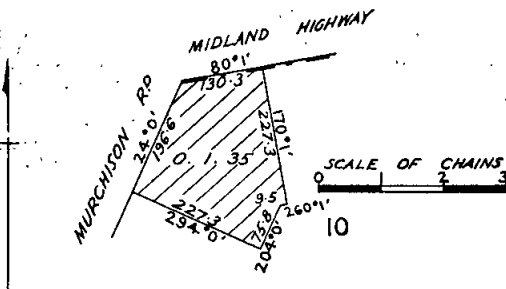

And the Honorable Keith Hector Turnbull, Her Majesty's Commissioner of Crown Lands and Survey for the State of Victoria, shall give the necessary directions herein accordingly.

N. G. WISHART,  
Clerk of the Executive Council.

**LOCAL GOVERNMENT DEPARTMENT.**

At Government House, Melbourne, the thirtieth day of January, 1963.

PRESENT:  
His Excellency the Governor of Victoria.  
Mr. Fraser | Mr. Meagher.

**ROAD DISCONTINUED—CITY OF CAMBERWELL.**

WHEREAS it is provided in section 528 (2) of the *Local Government Act 1958*, as amended, that where a road (whether or not a public highway but not being a road set out on land of the Crown) or any part thereof is not required for public use, the Governor in Council, on the request of the Council of the municipality in which such road is situated made not less than one month after publishing in a newspaper generally circulating in the district and posting to the registered proprietor (if any) of the land and any person known to have an interest in the land notice of intention to make such a request, may, by Order published in the *Government*

*Gazette*, direct that such road or part shall be discontinued and thereupon such road or part shall be discontinued accordingly:

And whereas the Council of the City of Camberwell requested that a right-of-way off Riversdale-road, Camberwell, be discontinued, and, not less than one month previously, has published in a newspaper generally circulating in the district and posted to the registered proprietor of the land in the road and to all persons known to have an interest in the said road, notice of intention to make such request:

Now, therefore, His Excellency the Governor of the State of Victoria, by and with the advice of the Executive Council thereof, hereby directs that the said road, which is shown by hachure on the plan hereunder, shall be discontinued and the land may be sold by the Council of the City of Camberwell by agreement.

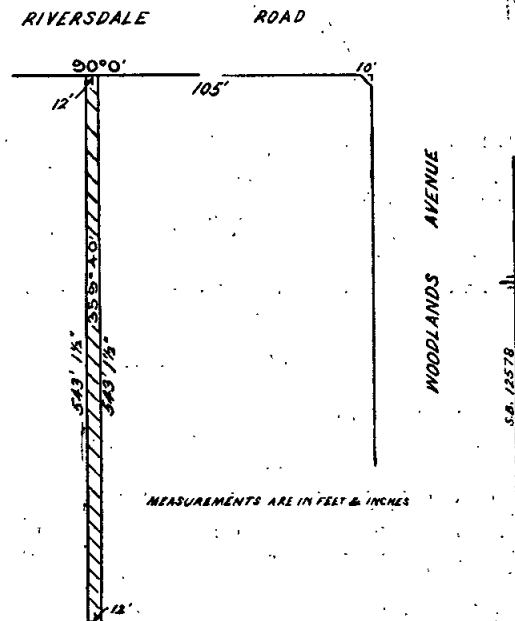

And the Honorable Murray Victor Porter, Her Majesty's Minister for Local Government for the State of Victoria, shall give the necessary directions herein accordingly.

N. G. WISHART,  
Clerk of the Executive Council.

**COUNTRY ROADS BOARD.**

At Government House, Melbourne, the thirtieth day of January, 1963.

PRESENT:  
His Excellency the Governor of Victoria.  
Mr. Fraser. | Mr. Meagher.

**ORDER APPROVING OF WIDENING AN EXISTING TOURISTS' ROAD IN THE SHIRE OF LILLYDALE.**

WHEREAS the Country Roads Board constituted under the *Country Roads Act 1958* (No. 6229) has represented to His Excellency the Governor in Council that it appears to it desirable that the existing Mount Dandenong-road in the Shire of Lillydale (declared to be a tourists' road under the said Act which declaration was confirmed by the Order in Council published in the *Government Gazette* of the 21st September, 1960, on pages 3082-3) should be widened by the said Board: And whereas the said Board in accordance with the requirements of section 19 of the said cited Act has caused to be prepared a map plan and estimate showing the points between which and on and through what land the said widening is proposed to be made and the cost of acquiring the land: And whereas on an inspection of the said map and plan and a consideration of the said estimate His Excellency the Governor in Council is satisfied that there

are funds legally available for acquiring the land: Now therefore be it known by this present Order that His Excellency the Governor of the State of Victoria with the advice of the Executive Council thereof doth hereby approve of the said road being widened, that is to say:—

All that piece of land in the Parish of Mooroolbark, the boundaries of which are as follow:—Commencing at an angle in the northern boundary of the existing Mount Dandenong-road through allotment F, section Z of the said parish formed by the intersection of lines bearing 75 deg. 52 min. and 88 deg. 28 min.; thence by lines bearing respectively 255 deg. 52 min. 200 ft. 3½ in., 40 deg. 23 min. 34 ft. 5½ in., 75 deg. 52 min. 174 ft. 5½ in., 88 deg. 28 min. 374 ft. 2 in., 84 deg. 5 min. 170 ft. 4 in., 130 deg. 43 min. 27 ft. 6 in., 264 deg. 5 min. 190 feet and 268 deg. 28 min. 372 ft. 8½ in. to the point of commencement— which said piece of land is particularly delineated and shown coloured red on survey plan numbered 8884, lodged in the office of the Country Roads Board.

And the Honorable Horace Rostill Petty, Her Majesty's Commissioner of Public Works for the State of Victoria, shall give the necessary directions herein accordingly.

N. G. WISHART,  
Clerk of the Executive Council.

#### COUNTRY ROADS BOARD.

At Government House, Melbourne, the thirtieth day of January, 1963.

PRESENT:

His Excellency the Governor of Victoria.  
Mr. Fraser | Mr. Meagher.

#### ORDER APPROVING OF WIDENING AN EXISTING MAIN ROAD IN THE SHIRE OF BANNOCKBURN.

WHEREAS the Country Roads Board constituted under the *Country Roads Act 1958* (No. 6229) has represented to His Excellency the Governor in Council that it appears to it desirable that the existing Geelong-Ballan road in the Shire of Bannockburn (declared to be a main road under the said Act which declaration was confirmed by the Order in Council published in the *Government Gazette* of the 4th June, 1947, on page 2820) should be widened by the said Board: And whereas the said Board in accordance with the requirements of section 19 of the said cited Act has caused to be prepared a map plan and estimate showing the points between which and on and through what land the said widening is proposed to be made and the cost of acquiring the land: And whereas on an inspection of the said map and plan and a consideration of the said estimate His Excellency the Governor in Council is satisfied that there are funds legally available for acquiring the land: Now therefore be it known by this present Order that His Excellency the Governor of the State of Victoria with the advice of the Executive Council thereof doth hereby approve of the said road being widened, that is to say:—

All those pieces of land in the Parish of Durdidwarrah, the boundaries of which are as follow:—

- (a) Commencing at the eastern angle of allotment 61r of the said parish; thence by lines bearing respectively 242 deg. 48 min. 142 links, 9 deg. 0 min. 149.3 links and 128 deg. 43 min. 132 links to the point of commencement.
- (b) Commencing at a point on the northern boundary of allotment 61r of the said parish, distant 308 deg. 43 min. 132 links and 288 deg. 52 min. 809.2 links from the eastern angle of the said allotment; thence by lines bearing respectively 287 deg. 2 min. 1,123.9 links, 278 deg. 42 min. 2,755.5 links, 285 deg. 13 min. 274.3 links, 98 deg. 52 min. 3,109.3 links and 108 deg. 52 min. 1,047.2 links to the point of commencement—

which said pieces of land are particularly delineated and shown coloured red on survey plan numbered 8765, lodged in the office of the Country Roads Board.

And the Honorable Horace Rostill Petty, Her Majesty's Commissioner of Public Works for the State of Victoria, shall give the necessary directions herein accordingly.

N. G. WISHART,  
Clerk of the Executive Council.

#### COUNTRY ROADS BOARD.

At Government House, Melbourne, the thirtieth day of January, 1963.

PRESENT:

His Excellency the Governor of Victoria.  
Mr. Fraser | Mr. Meagher.

#### ORDER APPROVING OF WIDENING AN EXISTING MAIN ROAD IN THE SHIRE OF BELLARINE.

WHEREAS the Country Roads Board constituted under the *Country Roads Act 1958* (No. 6229) has represented to His Excellency the Governor in Council that it appears to it desirable that the existing Geelong-Portarlington road in the Shire of Bellarine (declared to be a main road under the said Act which declaration was confirmed by the Order in Council published in the *Government Gazette* of the 1st April, 1914, on page 1546) should be widened by the said Board: And whereas the said Board in accordance with the requirements of section 19 of the said cited Act has caused to be prepared a map plan and estimate showing the points between which and on and through what land the said widening is proposed to be made and the cost of acquiring the land: And whereas on an inspection of the said map and plan and a consideration of the said estimate His Excellency the Governor in Council is satisfied that there are funds legally available for acquiring the land: Now therefore be it known by this present Order that His Excellency the Governor of the State of Victoria with the advice of the Executive Council thereof doth hereby approve of the said road being widened, that is to say:—

All that piece of land in the Parish of Bellarine, the boundaries of which are as follow:—Commencing at the eastern angle of allotment D, section 7, Township of Drysdale in the said parish; thence by lines bearing respectively 250 deg. 32 min. 150 links, 53 deg. 48½ min. 287.3 links and 217 deg. 5 min. 150 links to the point of commencement— which said piece of land is particularly delineated and shown coloured red on survey plan numbered 8837, lodged in the office of the Country Roads Board.

And the Honorable Horace Rostill Petty, Her Majesty's Commissioner of Public Works for the State of Victoria, shall give the necessary directions herein accordingly.

N. G. WISHART,  
Clerk of the Executive Council.

#### COUNTRY ROADS BOARD.

At Government House, Melbourne, the thirtieth day of January, 1963.

PRESENT:

His Excellency the Governor of Victoria.  
Mr. Fraser | Mr. Meagher.

#### ORDER APPROVING THE WIDENING OF AN EXISTING STATE HIGHWAY IN THE SHIRE OF COLAC.

WHEREAS:

I. Section 114 of the *Country Roads Act 1958* (herein called "the Act") provides (*inter alia*) in—

- (a) Sub-section (1) thereof that the powers conferred upon municipal councils by Division 14 of Part XIX. of the *Local Government Act 1958* shall so far as applicable be conferred upon the Country Roads Board (herein called "the Board") so far as relates to the declaration of the alignment the widening and opening up of State highways and that the provisions of the said Division shall with certain modifications extend and apply accordingly;

- (b) sub-section (2) thereof that no State highway shall be widened or opened up pursuant to the said section unless the Governor in Council has by Order published in the *Government Gazette* approved such widening or opening up;

## II. The Board has—

(a) in exercise of the powers conferred upon it by the said section 114 and for the purpose of widening the Princes Highway in the Shire of Colac (declared by the Board pursuant to the Act or some corresponding previous enactment to be a State highway which declaration was confirmed by an Order of the Governor in Council published in the *Government Gazette* of the 8th July, 1925, at pages 2371-3 thereof) by Resolution dated the second day of July, 1962, fixed a new alignment for the south side of the said highway:

(b) in accordance with the provisions of section 19 of the Act caused to be prepared a map plan and estimate showing—

- (i) the points between which and the lands on and through which the said widening is proposed to be made; and  
(ii) the cost of acquiring the land.

III. The Governor in Council is satisfied that there are funds legally available for acquiring the said land.

Now therefore His Excellency the Governor of the State of Victoria with the advice of the Executive Council thereof by this Order approved for the purposes of sections 20, 74 and 114 of the Act—

- (a) the widening of the said Princes Highway so as to include therein the land described in the Schedule hereto; and  
(b) the acquisition of the land so described.

## SCHEDULE.

All that piece of land in the Parishes of Nalangil and Elliminyt, the boundaries of which are as follow:—Commencing at the north-western angle of allotment One, Parish of Nalangil; thence by lines bearing respectively 70 deg. 3 min. 4,942 links, 76 deg. 13 min. 2,900 links, 76 deg. 53 min. 4,786.5 links, 76 deg. 35 min. 2,432 links, 76 deg. 18 min. 2,538 links, 76 deg. 35 min. 2,367 links, 85 deg. 35 min. 4,695.7 links, 90 deg. 0 min. 39.5 links, 89 deg. 55½ min. 3,902 links, 179 deg. 55½ min. 1,227 links, 314 deg. 55½ min. 32.1 links, 269 deg. 55½ min. 1,974 links, 221 deg. 47½ min. 30.8 links, 353 deg. 39 min. 22.7 links, 269 deg. 55½ min. 100.6 links, 173 deg. 39 min. 22.7 links, 311 deg. 47½ min. 33.8 links, 269 deg. 55½ min. 1,760.1 links, 265 deg. 36½ min. 4,716.8 links, 256 deg. 26 min. 6,517 links, 256 deg. 53 min. 5,596.8 links, 256 deg. 13 min. 2,894 links, 250 deg. 3 min. 4,942.6 links, 215 deg. 1½ min. 49.6 links and 360 deg. 0 min. 136.7 links to the point of commencement—which said piece of land is particularly delineated and shown coloured red and blue on survey plans numbered 8143, 8417 and 8418, lodged in the office of the Country Roads Board.

And the Honorable Horace Rostill Petty, Her Majesty's Commissioner of Public Works for the State of Victoria, shall give the necessary directions herein accordingly.

N. G. WISHART,  
Clerk of the Executive Council.

## COUNTRY ROADS BOARD.

At Government House, Melbourne, the thirtieth day of January, 1963.

## PRESENT:

His Excellency the Governor of Victoria.  
Mr. Fraser | Mr. Meagher.

## DECLARATION OF THE WIDENING OF BARRABOOL ROAD IN THE SHIRE OF BARRABOOL.

WHEREAS by section 21 of the *Country Roads Act* 1958 (No. 6229) it is amongst other things enacted that when the Country Roads Board under the provisions of the Country Roads Act has taken the land necessary for constructing the road or deviation or widening it shall as soon as it thinks such road or deviation or widening is fit to be used as a public highway by Resolution declare the road or deviation or widening to be a main road or part thereof and that upon publication in the *Government Gazette* of the Order of the Governor in Council confirming such Resolution such road or deviation or widening shall thereupon be a main road or a part thereof within the meaning of the said Act: And whereas the said Board has by Resolution declared the road on the land described in the Schedule to such Resolution to be part of a main road: Now therefore His Excellency

the Governor of the State of Victoria by and with the advice of the Executive Council thereof doth hereby confirm the said Resolution.

*Resolution for Declaration of the Widening of a Main Road under the Country Roads Act.*

Whereas the land the site of the road the course of which is below set out was taken by the Board under the provisions of the Country Roads Act for the purpose of widening the main road aforesaid which widening has now been laid out and formed on the same: And whereas the said Board (being the Country Roads Board incorporated under the said Act) thinks that the widening aforesaid is fit to be used as part of a public highway such Board at a meeting now holden doth by this Resolution hereby declare the same as described in the Schedule hereto with the commencing and terminating points thereof respectively specified to be part of the main road within the meaning and for the purposes of the Country Roads Act.

## SCHEDULE.

*Shire of Barrabool.*

7. *Barrabool-road* (1407).—All that piece of land in the Parish of Gnarwarre, the boundaries of which are as follow:—Commencing at the north-western angle of allotment 1, section 7, of the said parish; thence by lines bearing respectively 90 deg. 0 min. 1,600 links, 267 deg. 28 min. 278.2 links, 253 deg. 54 min. 455 links, 239 deg. 36 min. 300 links, 229 deg. 31 min. 230 links, 220 deg. 57 min. 240 links, 210 deg. 17 min. 306 links, 195 deg. 40 min. 455 links, 181 deg. 14 min. 778 links and 360 deg. 0 min. 2,100 links to the point of commencement—which said piece of land is particularly delineated and shown coloured red on survey plan numbered 8678, lodged in the office of the Country Roads Board.

The common seal of the Country Roads Board was hereto affixed, at Kew, this twenty-first day of January, One thousand nine hundred and sixty-three, in the presence of—

(SEAL) C. G. ROBERTS, Chairman.  
R. E. V. DONALDSON, Member.  
N. L. ALLANSON, Secretary.

And the Honorable Horace Rostill Petty, Her Majesty's Commissioner of Public Works for the State of Victoria, shall give the necessary directions herein accordingly.

N. G. WISHART,  
Clerk of the Executive Council.

## COUNTRY ROADS BOARD.

At Government House, Melbourne, the thirtieth day of January, 1963.

## PRESENT:

His Excellency the Governor of Victoria.  
Mr. Fraser | Mr. Meagher.

## ORDER APPROVING OF A NEW ROAD IN THE SHIRE OF FERN TREE GULLY.

WHEREAS the Country Roads Board constituted under the *Country Roads Act* 1958 (No. 6229) has represented to His Excellency the Governor in Council that it appears to it desirable that the Station-avenue in the Shire of Fern Tree Gully should be made by the said Board: And whereas the said Board in accordance with the requirements of section 19 of the said cited Act has caused to be prepared a map plan and estimate showing the points between which and on and through what land the said new road is proposed to be made and the cost of acquiring the land: And whereas on an inspection of the said map and plan and a consideration of the said estimate His Excellency the Governor in Council is satisfied that there are funds legally available for acquiring the land: Now therefore be it known by this present Order that His Excellency the Governor of the State of Victoria with the advice of the Executive Council thereof doth hereby approve of the said road being made, that is to say:—

All that piece of land in the Parish of Narree Worrnan, the boundaries of which are as follow:—Commencing at the western angle of lot 8 on plan of subdivision numbered 5840, lodged in the Office of Titles and being part of allotment 14, section B in the said parish; thence by lines bearing respectively 51 deg. 25 min. 65 ft. 2½ in., 183 deg. 49½ min. 20 ft. 2¼ in., 136 deg. 14 min. 509 ft.

10½ in., 134 deg. 2 min. 141 ft. 6 in., 90 deg. 11 min. 21 ft. 7½ in., 226 deg. 20 min. 121 feet, 316 deg. 14 min. 690 ft. 2 in. and 51 deg. 25 min. 50 ft. 2½ in. to the point of commencement—which said piece of land is particularly delineated and shown coloured red and yellow on survey plan numbered 8906, lodged in the office of the Country Roads Board.

And the Honorable Horace Rostill Petty, Her Majesty's Commissioner of Public Works for the State of Victoria, shall give the necessary directions herein accordingly.

N. G. WISHART,  
Clerk of the Executive Council.

#### COUNTRY ROADS BOARD.

At Government House, Melbourne, the thirtieth day of January, 1963.

PRESENT:

His Excellency the Governor of Victoria.  
Mr. Fraser | Mr. Meagher.

#### ORDER APPROVING OF A DEVIATION FROM A MAIN ROAD IN THE SHIRE OF BANNOCKBURN.

WHEREAS the Country Roads Board constituted under the *Country Roads Act 1958* (No. 6229) has represented to His Excellency the Governor in Council that it appears to it desirable that the deviation hereinafter referred to from the existing Geelong-Ballan road in the Shire of Bannockburn (declared to be a main road under the said Act which declaration was confirmed by the Order in Council published in the *Government Gazette* of the 4th June, 1947, on page 2820) should be made by the said Board: And whereas the said Board in accordance with the requirements of section 19 of the said cited Act has caused to be prepared a map plan and estimate showing the points between which and on and through what land the said deviation is proposed to be made and the cost of acquiring the land: And whereas on an inspection of the said map and plan and a consideration of the said estimate His Excellency the Governor in Council is satisfied that there are funds legally available for acquiring the land: Now therefore be it known by this present Order that His Excellency the Governor of the State of Victoria with the advice of the Executive Council thereof doth hereby approve of the said road being made, that is to say:—

All those pieces of land in the Parish of Moreep, the boundaries of which are as follow:—

- (a) Commencing at an angle in the eastern boundary of the existing Geelong-Ballan road through the Victorian Water Supply Reserve in the said parish, formed by the intersection of lines bearing 170 deg. 40 min. and 155 deg. 44 min.; thence by lines bearing respectively 350 deg. 40 min. 1,720.2 links, 167 deg. 45 min. 310 links and 171 deg. 19 min. 1,410.7 links to the point of commencement.
- (b) Commencing at a point on the eastern boundary of the existing Geelong-Ballan road through the Victorian Water Supply Reserve in the said parish, distant 163 deg. 28 min. 6.2 links from an angle in the said boundary formed by the intersection of lines bearing 130 deg. 32 min. and 163 deg. 28 min.; thence by lines bearing respectively 133 deg. 34 min. 205.8 links, 163 deg. 3 min. 600.5 links, 168 deg. 43 min. 786.3 links, 167 deg. 0 min. 564.8 links and 343 deg. 28 min. 2,125.6 links to the point of commencement.
- (c) Commencing at an angle in the northern boundary of the existing Geelong-Ballan road through the Victorian Water Supply Reserve in the said parish, formed by the intersection of lines bearing 94 deg. 7 min. and 130 deg. 32 min.; thence by lines bearing respectively 128 deg. 19 min. 611.8 links, 130 deg. 59 min. 376.4 links, 133 deg. 8 min. 448.1 links and 310 deg. 32 min. 1,435.3 links to the point of commencement.
- (d) Commencing at an angle in the northern boundary of the existing Geelong-Ballan road through the Victorian Water Supply Reserve in the said parish; formed by lines bearing 143 deg. 40 min. and 101 deg. 45 min.; thence by lines bearing respectively 323 deg. 40 min. 274 links, 125 deg. 41 min. 451.1 links and 281 deg. 45 min. 208.4 links to the point of commencement.

- (e) Commencing at a point on the western boundary of the existing Geelong-Ballan road through the Victorian Water Supply Reserve in the said parish, distant 143 deg. 40 min. 104.8 links, 188 deg. 24½ min. 86.7 links and 158 deg. 40 min. 344 links from an angle in the eastern boundary of the said road formed by lines bearing 233 deg. 39 min. and 143 deg. 40 min.; thence by lines bearing respectively 143 deg. 40 min. 1,245.3 links, 319 deg. 48 min. 546.7 links, 278 deg. 38 min. 83.4 links, 321 deg. 10 min. 102.6 links, 12 deg. 19 min. 65.9 links, 323 deg. 13 min. 296.2 links and 338 deg. 40 min. 205.5 links to the point of commencement.
- (f) Commencing at an angle in the eastern boundary of the existing Geelong-Ballan road through the Victorian Water Supply Reserve in the said parish, formed by the intersection of lines bearing 233 deg. 39 min. and 143 deg. 40 min.; thence by lines bearing respectively 53 deg. 39 min. 325.9 links, 194 deg. 10 min. 76.2 links, 188 deg. 24½ min. 274.9 links, 158 deg. 40 min. 284.3 links and 323 deg. 40 min. 518.2 links to the point of commencement.
- (g) Commencing at an angle in the western boundary of the existing Geelong-Ballan road through the Victorian Water Supply Reserve in the said parish, formed by the intersection of lines bearing 53 deg. 39 min. and 21 deg. 40 min.; thence by lines bearing respectively 233 deg. 39 min. 944.6 links, 239 deg. 41 min. 1,487.1 links, 237 deg. 24½ min. 252.7 links, 230 deg. 52½ min. 243.2 links, 210 deg. 57½ min. 370.4 links, 194 deg. 10 min. 21.9 links, 233 deg. 39 min. 235.9 links, 14 deg. 10 min. 226.1 links, 30 deg. 57½ min. 418.8 links, 50 deg. 52½ min. 278.1 links, 57 deg. 24½ min. 265.3 links, 60 deg. 28 min. 2,057.3 links, 50 deg. 38 min. 267.4 links, 40 deg. 18 min. 256.2 links, 27 deg. 37 min. 305.4 links and 201 deg. 40 min. 499.2 links to the point of commencement.
- (h) Commencing at an angle in the western boundary of the existing Geelong-Ballan road through the Victorian Water Supply Reserve in the said parish, formed by the intersection of lines bearing 37 deg. 45 min. and 13 deg. 35 min.; thence by lines bearing respectively 217 deg. 45 min. 83.8 links, 26 deg. 51 min. 149.5 links and 193 deg. 35 min. 69 links to the point of commencement—

which said pieces of land are particularly delineated and shown coloured red and yellow on survey plans numbered 8748, 8749 and 8767, lodged in the office of the Country Roads Board.

And the Honorable Horace Rostill Petty, Her Majesty's Commissioner of Public Works for the State of Victoria, shall give the necessary directions herein accordingly.

N. G. WISHART,  
Clerk of the Executive Council.

#### COUNTRY ROADS BOARD.

At Government House, Melbourne, the thirtieth day of January, 1963.

PRESENT:

His Excellency the Governor of Victoria.  
Mr. Fraser | Mr. Meagher.

#### ORDER APPROVING OF WIDENING AN EXISTING MAIN ROAD IN THE SHIRE OF HASTINGS.

WHEREAS the Country Roads Board constituted under the *Country Roads Act 1958* (No. 6229) has represented to His Excellency the Governor in Council that it appears to it desirable that the existing Frankston-Flinders road in the Shire of Hastings (declared to be a main road under the said Act which declaration was confirmed by the Order in Council published in the *Government Gazette* of the 14th January, 1914, on page 92) should be widened by the said Board: And whereas the said Board in accordance with the requirements of section 19 of the said cited Act has caused to be prepared a map plan and estimate showing the points between which and on and through what land the said widening is proposed to be made and the cost of acquiring the land: And whereas on an inspection of the said map and plan and a consideration of the said estimate His Excellency

the Governor in Council is satisfied that there are funds legally available for acquiring the land: Now therefore be it known by this present Order that His Excellency the Governor of the State of Victoria with the advice of the Executive Council thereof doth hereby approve of the said road being widened, that is to say:—

All those pieces of land in the Parish of Bittern, the boundaries of which are as follow:—

- (a) Commencing at the south-western angle of allotment 97B of the said parish; thence by lines bearing respectively 270 deg. 0 min. 203.7 links, 57 deg. 15 min. 414.2 links, 47 deg. 42 min. 168.6 links, 147 deg. 13 min. 401.5 links and 270 deg. 0 min. 486.7 links to the point of commencement.
- (b) Commencing at the northern angle of allotment 115B of the said parish; thence by lines bearing respectively 47 deg. 28 min. 136 links, 180 deg. 0 min. 390.3 links, 293 deg. 44 min. 314.2 links and 47 deg. 28 min. 244.3 links to the point of commencement.
- (c) Commencing at the north-western angle of allotment 120A of the said parish; thence by lines bearing respectively 47 deg. 25 min. 595.8 links, 176 deg. 11 min. 281.7 links, 227 deg. 24 min. 247.5 links, 227 deg. 26 min. 324.9 links, 259 deg. 14 min. 36.7 links and 359 deg. 58½ min. 272 links to the point of commencement.
- (d) Commencing at the southern angle of the northern portion of allotment 113A of the said parish; thence by lines bearing respectively 0 deg. 13 min. 125.1 links, 113 deg. 47 min. 36.4 links, 47 deg. 20½ min. 2,830.1 links, 66 deg. 12 min. 203.4 links and 227 deg. 29 min. 3,123 links to the point of commencement.
- (e) Commencing at the western angle of the southern portion of allotment 113A of the said parish; thence by lines bearing respectively 47 deg. 28 min. 520.2 links, 167 deg. 43½ min. 435.1 links and 278 deg. 47 min. 481.5 links to the point of commencement.

Also all those pieces of land in the Parish of Balnarring, the boundaries of which are as follow:—

- (a) Commencing at a point on the northern boundary of allotment 28 of the said parish formed by the intersection of the said northern boundary with the eastern boundary of Tulum-road through the said allotment; thence by lines bearing respectively 98 deg. 52 min. 419 links, 227 deg. 30 min. 713.5 links and 11 deg. 34 min. 557.9 links to the point of commencement.
- (b) Commencing at the southern angle of allotment 35A of the said parish; thence by lines bearing respectively 330 deg. 32½ min. 1,131.7 links, 111 deg. 54 min. 1,434.8 links, 111 deg. 59 min. 89 links and 244 deg. 0 min. 862.6 links to the point of commencement.

which said pieces of land are particularly delineated and shown coloured red and yellow on survey plans numbered 8866, 8867, 8868 and 8869, lodged in the office of the Country Roads Board.

And the Honorable Horace Rostill Petty, Her Majesty's Commissioner of Public Works for the State of Victoria, shall give the necessary directions herein accordingly.

N. G. WISHART,  
Clerk of the Executive Council.

#### COUNTRY ROADS BOARD.

At Government House, Melbourne, the thirtieth day of January, 1963.

PRESENT:

His Excellency the Governor of Victoria.  
Mr. Fraser | Mr. Meagher.

#### ORDER APPROVING OF WIDENING AN EXISTING MAIN ROAD IN THE SHIRE OF BUNINYONG.

WHEREAS the Country Roads Board constituted under the *Country Roads Act 1958* (No. 6229) has represented to His Excellency the Governor in Council that it appears to it desirable that the existing Old Melbourne-road in the Shire of Buninyong (declared to be a main road under the said Act which declaration was confirmed by the Order in Council published in the *Government Gazette* of the 4th June, 1947, on page

2820) should be widened by the said Board: And whereas the said Board in accordance with the requirements of section 19 of the said cited Act has caused to be prepared a map plan and estimate showing the points between which and on and through what land the said widening is proposed to be made and the cost of acquiring the land: And whereas on an inspection of the said map and plan and a consideration of the said estimate His Excellency the Governor in Council is satisfied that there are funds legally available for acquiring the land: Now therefore be it known by this present Order that His Excellency the Governor of the State of Victoria with the advice of the Executive Council thereof doth hereby approve of the said road being widened, that is to say:—

All that piece of land in the Parish of Warrenhelp, the boundaries of which are as follow:—Commencing at the north-eastern angle of allotment 23, section 15 of the said parish; thence by lines bearing respectively 144 deg. 36 min. 220.1 links, 309 deg. 50 min. 417.1 links and 114 deg. 29 min. 211.8 links to the point of commencement—which said piece of land is particularly delineated and shown coloured red on survey plan numbered 8764, lodged in the office of the Country Roads Board.

And the Honorable Horace Rostill Petty, Her Majesty's Commissioner of Public Works for the State of Victoria, shall give the necessary directions herein accordingly.

N. G. WISHART,  
Clerk of the Executive Council.

#### COUNTRY ROADS BOARD.

At Government House, Melbourne, the thirtieth day of January, 1963.

PRESENT:

His Excellency the Governor of Victoria.  
Mr. Fraser | Mr. Meagher.

#### ORDER APPROVING OF WIDENING AN EXISTING MAIN ROAD IN THE SHIRE OF SOUTH GIPPSLAND.

WHEREAS the Country Roads Board constituted under the *Country Roads Act 1958* (No. 6229) has represented to His Excellency the Governor in Council that it appears to it desirable that the existing Falls-road in the Shire of South Gippsland (declared to be a main road under the said Act which declaration was confirmed by the Order in Council published in the *Government Gazette* of the 22nd January, 1941, on page 227) should be widened by the said Board: And whereas the said Board in accordance with the requirements of section 19 of the said cited Act has caused to be prepared a map plan and estimate showing the points between which and on and through what land the said widening is proposed to be made and the cost of acquiring the land: And whereas on an inspection of the said map and plan and a consideration of the said estimate His Excellency the Governor in Council is satisfied that there are funds legally available for acquiring the land: Now therefore be it known by this present Order that His Excellency the Governor of the State of Victoria with the advice of the Executive Council thereof doth hereby approve of the said road being widened, that is to say:—

All those pieces of land in the Parish of Doomburrin, the boundaries of which are as follow:—

- (a) Commencing at the north-western angle of allotment 6B of the said parish; thence by lines bearing respectively 77 deg. 15 min. 119.1 links, 216 deg. 11 min. 373.4 links and 20 deg. 46 min. 294.2 links to the point of commencement.
- (b) Commencing at a point on the western boundary of allotment 6 of the said parish distant 0 deg. 25 min. 747 links from the south-western angle of the said allotment; thence by lines bearing respectively 0 deg. 25 min. 140 links, 44 deg. 7 min. 213.3 links and 207 deg. 1 min. 329.1 links to the point of commencement.
- (c) Commencing at a point on the eastern boundary of allotment 8A of the said parish distant 180 deg. 25 min. 6 links from the north-eastern angle of the said allotment; thence by lines bearing respectively 180 deg. 25 min. 186 links, 219 deg. 16 min. 145.7 links and 17 deg. 23 min. 313.1 links to the point of commencement.



(d) Commencing at a point on the eastern boundary of allotment 8A of the said parish; distant 39 deg. 45 min. 202 links from the south-eastern angle of the said allotment; thence by lines bearing respectively 20 deg. 0 min. 337.5 links, 179 deg. 54 min. 178 links and 219 deg. 45 min. 181 links to the point of commencement— which said pieces of land are particularly delineated and shown coloured red and blue on survey plans numbered 8598 and 8599; lodged in the office of the Country Roads Board.

And the Honorable Horace Rostill Petty, Her Majesty's Commissioner of Public Works for the State of Victoria, shall give the necessary directions herein accordingly.

N. G. WISHART,  
Clerk of the Executive Council.

#### COUNTRY ROADS BOARD.

At Government House, Melbourne, the thirtieth day of January, 1963.

PRESENT:

His Excellency the Governor of Victoria.  
Mr. Fraser | Mr. Meagher.

#### ORDER APPROVING OF WIDENING AN EXISTING MAIN ROAD IN THE SHIRE OF LEIGH.

WHEREAS the Country Roads Board constituted under the *Country Roads Act, 1958* (No. 6229) has represented to His Excellency the Governor in Council that it appears to it desirable that the existing Colac-Ballararat road in the Shire of Leigh (declared to be a main road under the said Act which declaration was confirmed by the Order in Council published in the *Government Gazette* of the 6th October, 1915, on page 3676) should be widened by the said Board: And whereas the said Board in accordance with the requirements of section 19 of the said cited Act has caused to be prepared a map plan and estimate showing the points between which and on and through what land the said widening is proposed to be made and the cost of acquiring the land: And whereas on an inspection of the said map and plan and a consideration of the said estimate His Excellency the Governor in Council is satisfied that there are funds legally available for acquiring the land: Now therefore be it known by this present Order that His Excellency the Governor of the State of Victoria with the advice of the Executive Council thereof doth hereby approve of the said road being widened, that is to say:—

All those pieces of land in the Parish of Yarima, the boundaries of which are as follow:—

(a) Commencing at the north-western angle of lot 10A on plan of subdivision numbered 4838, lodged in the Office of Titles and being part of subdivision B of allotments 12 and 13 of the said parish; thence by lines bearing respectively 0 deg. 10½ min. 497.3 links, 169 deg. 55 min. 701.3 links and 327 deg. 31 min. 229 links to the point of commencement.

(b) Commencing at a point on the western boundary of lot 10A on plan of subdivision numbered 4838, lodged in the Office of Titles and being part of subdivision B of allotments 12 and 13 of the said parish distant 147 deg. 31 min. 1,197.3 links from the north-western angle of the said lot; thence by lines bearing respectively 135 deg. 14 min. 813 links, 138 deg. 58 min. 725.4 links, 77 deg. 11 min. 130 links and 167 deg. 11 min. 960 links to the northern bank of the Kuruc-aruc Creek; thence westerly by the said bank; thence by a line bearing 327 deg. 31 min. 2,434.7 links to the point of commencement—

which said pieces of land are particularly delineated and shown coloured red on survey plan numbered 8834, lodged in the office of the Country Roads Board.

And the Honorable Horace Rostill Petty, Her Majesty's Commissioner of Public Works for the State of Victoria, shall give the necessary directions herein accordingly.

N. G. WISHART,  
Clerk of the Executive Council.

#### TATURA SEWERAGE AUTHORITY.

At Government House, Melbourne, the thirtieth day of January, 1963.

PRESENT:

His Excellency the Governor of Victoria.  
Mr. Fraser | Mr. Meagher.

#### CONSENT TO BORROWING £25,000.

UNDER the powers conferred by the Sewerage Districts Acts and all other powers enabling him in that behalf, His Excellency the Governor of the State of Victoria, by and with the advice of the Executive Council of the said State, doth hereby consent to the Tatura Sewerage Authority borrowing by the assignment of the General Fund the sum of Twenty-five thousand pounds (£25,000) to meet the cost of sewerage works as set forth in the detailed statement bearing date the 25th January, 1963.

And the Honorable Wilfred John Mibus, Her Majesty's Minister of Water Supply for the State of Victoria, shall give the necessary directions herein accordingly.

N. G. WISHART,  
Clerk of the Executive Council.

#### COLAC SEWERAGE AUTHORITY.

At Government House, Melbourne, the thirtieth day of January, 1963.

PRESENT:

His Excellency the Governor of Victoria.  
Mr. Fraser | Mr. Meagher.

#### CONSENT TO BORROWING £35,000.

UNDER the powers conferred by the Sewerage Districts Acts and all other powers enabling him in that behalf, His Excellency the Governor of the State of Victoria, by and with the advice of the Executive Council of the said State, doth hereby consent to the Colac Sewerage Authority borrowing the sum of Thirty-five thousand pounds (£35,000) by the assignment of the General Fund to meet the cost of sewerage works as set forth in the detailed statement bearing date the 25th January, 1963.

And the Honorable Wilfred John Mibus, Her Majesty's Minister of Water Supply for the State of Victoria, shall give the necessary directions herein accordingly.

N. G. WISHART,  
Clerk of the Executive Council.

#### CASTLEMAINE SEWERAGE AUTHORITY.

At Government House, Melbourne, the thirtieth day of January, 1963.

PRESENT:

His Excellency the Governor of Victoria.  
Mr. Fraser | Mr. Meagher.

#### CONSENT TO BORROWING £30,000.

UNDER the powers conferred by the Sewerage Districts Acts and all other powers enabling him in that behalf, His Excellency the Governor of the State of Victoria, by and with the advice of the Executive Council of the said State, doth hereby consent to the Castlemaine Sewerage Authority borrowing by the assignment of the General Fund the sum of Thirty thousand pounds (£30,000) in two amounts of Ten thousand pounds (£10,000) and Twenty thousand pounds (£20,000), respectively, to meet the cost of sewerage works as set forth in the detailed statement bearing date the 25th January, 1963.

And the Honorable Wilfred John Mibus, Her Majesty's Minister of Water Supply for the State of Victoria, shall give the necessary directions herein accordingly.

N. G. WISHART,  
Clerk of the Executive Council.

## HAMILTON SEWERAGE AUTHORITY.

*At Government House, Melbourne, the thirtieth day of January, 1963.*

PRESENT:

His Excellency the Governor of Victoria.  
Mr. Fraser | Mr. Meagher.

## REPEAL OF ORDER.

UNDER the powers conferred by the Sewerage Districts Acts and all other powers enabling him in that behalf, His Excellency the Governor of the State of Victoria, by and with the advice of the Executive Council of the said State, doth hereby repeal the Order made by the Governor in Council on the 30th November, 1945, and published in the *Victoria Government Gazette*, dated 5th December, 1945, fixing the limit of the overdraft to be obtained by the Hamilton Sewerage Authority.

And as on and from the date hereof, the said Order of the Governor in Council shall be deemed to be repealed accordingly.

And the Honorable Wilfred John Mibus, Her Majesty's Minister of Water Supply for the State of Victoria, shall give the necessary directions herein accordingly.

N. G. WISHART,  
Clerk of the Executive Council.

## HOUSING ACT 1958.

*At Government House, Melbourne, the thirtieth day of January, 1963.*

PRESENT:

His Excellency the Governor of Victoria.  
Mr. Fraser | Mr. Meagher.

## EXTINGUISHMENT OF EASEMENTS—CITY OF COBURG.

WHEREAS by virtue and in exercise of the powers contained in the *Housing Act 1958* (No. 6275) Housing Commission has recommended to the Governor in Council that the easements described in the Schedule hereto be extinguished.

Now therefore His Excellency the Governor of the State of Victoria in the Commonwealth of Australia by and with the advice of the Executive Council of the said State, doth in pursuance of the powers conferred by said Act and upon such recommendation, consent and by this Order hereby extinguish such easements.

## SCHEDULE.

Any easements affecting lots numbered 23 to 33 (both inclusive) and 45 to 50 (both inclusive) on Plan of Subdivision No. 43028 lodged in the Office of Titles.

And the Honorable Lindsay Hamilton Simpson Thompson, Her Majesty's Minister of Housing for the State of Victoria, shall give the necessary directions herein accordingly.

N. G. WISHART,  
Clerk of the Executive Council.

## ELECTRIC LIGHT AND POWER ACT 1958, AND STATE ELECTRICITY COMMISSION ACTS.

*At Government House, Melbourne, the thirtieth day of January, 1963.*

PRESENT:

His Excellency the Governor of Victoria.  
Mr. Fraser | Mr. Meagher.

## REVOCATION OF THE RAINBOW ELECTRIC LIGHTING ORDER No. 306, 1958.

WHEREAS on the 29th day of April, 1958, Dawson's (Rainbow) Proprietary Limited (hereinafter called "the undertakers") was granted an Order under the *Electric Light and Power Act 1928*, cited as the

Rainbow Electric Lighting Order No. 306, 1958 (hereinafter called "the said Order") authorizing the undertakers to supply electricity within the Township of Rainbow as described in the First Schedule annexed to the said Order and delineated upon the deposited map for the said Order, commencing on the 29th day of April, 1958: And whereas the undertakers have made application for the revocation of the said Order: Now therefore His Excellency the Governor of the State of Victoria by and with the advice of the Executive Council thereof and under the powers in that behalf contained in the said Order and by and with the consent and concurrence of the said undertakers as expressed in their application addressed to the Secretary of the State Electricity Commission of Victoria, doth hereby revoke the said Order, such revocation to date from the 29th day of November, 1962.

And the Honorable George Oswald Reid, Her Majesty's Minister of Electrical Undertakings for the State of Victoria, shall give the necessary directions herein accordingly.

N. G. WISHART,  
Clerk of the Executive Council.

## STATE ELECTRICITY COMMISSION ACT 1958 (No. 6377).

*At Government House, Melbourne, the thirtieth day of January, 1963.*

PRESENT:

His Excellency the Governor of Victoria.  
Mr. Fraser | Mr. Meagher.

WHEREAS by Order in Council dated 22nd January, 1963, His Excellency the Governor in Council consented, pursuant to the provisions of the *State Electricity Commission Act 1958* to the State Electricity Commission of Victoria raising by way of loan the sum of Three thousand five hundred pounds (£3,500): And whereas His Excellency the Governor in Council is satisfied that a sufficient proportion of the loan to be raised will fall due and be repaid in each year during the currency of the proposed loan: Now therefore it is directed, pursuant to the provisions of section 91 (3) of the said Act, that it shall not be necessary to provide a sinking fund in connexion with such loan.

And the Honorable Henry Edward Bolte, Her Majesty's Treasurer for the State of Victoria, shall give the necessary directions herein accordingly.

N. G. WISHART,  
Clerk of the Executive Council.

## STAMPS ACT 1958 (No. 6375).

*At Government House, Melbourne, the thirtieth day of January, 1963.*

PRESENT:

His Excellency the Governor of Victoria.  
Mr. Fraser | Mr. Meagher.

## REVOCATION OF DECLARATION OF APPROVED VENDOR.

HIS Excellency the Governor of the State of Victoria, by and with the advice of the Executive Council thereof, doth by this Order made pursuant to section 131c of the *Stamps Act 1958* (No. 6375) revoke the declaration made on the 16th February, 1960, and published in the *Government Gazette* of 17th February, 1960, declaring certain persons to be "approved vendors" for the purposes of subdivision (14) of Division three of Part II. of the *Stamps Act 1958* in so far as the said declaration refers to the under-mentioned person—

127. Chrome Investments Pty. Ltd.

And the Honorable Henry Edward Bolte, Her Majesty's Treasurer for the State of Victoria, shall give the necessary directions herein accordingly.

N. G. WISHART,  
Clerk of the Executive Council.

## STAMPS ACT 1958 (No. 6375).

At Government House, Melbourne, the thirtieth day of January, 1963.

## PRESENT:

His Excellency the Governor of Victoria.  
Mr. Fraser | Mr. Meagher.

## DECLARATION OF APPROVED VENDOR.

HIS Excellency the Governor of the State of Victoria, by and with the advice of the Executive Council thereof, doth by this Order made pursuant to section 131c (1) of the *Stamps Act 1958*, declare the under-mentioned person carrying on business as a vendor of goods under instalment purchase agreements to be an "approved vendor" for the purposes of subdivision (14) of Division three of Part II. of the *Stamps Act 1958*.

206. Clyburn Finance Pty. Ltd.

And the Honorable Henry Edward Bolte, Her Majesty's Treasurer for the State of Victoria, shall give the necessary directions herein accordingly.

N. G. WISHART,  
Clerk of the Executive Council.

## LOCAL GOVERNMENT ACT 1958.

At Government House, Melbourne, the thirtieth day of January, 1963.

## PRESENT:

His Excellency the Governor of Victoria.  
Mr. Fraser | Mr. Meagher.

## CONSENT TO OBTAIN OVERDRAFT.—CITY OF SPRINGVALE.

PURSUANT to the provisions of section 436 (2) (c) of the *Local Government Act 1958*, as amended, His Excellency the Governor of the State of Victoria, by and with the advice of the Executive Council thereof, hereby consents to the Council of the City of Springvale obtaining any advances from banks by overdraft of the current account on the credit of the municipality which are necessary to meet any expenditure incurred by the Council in the purchase or acquisition of land or payment of compensation in connexion with a scheme under section 605 of the said Act.

And the Honorable Murray Victor Porter, Her Majesty's Minister for Local Government for the State of Victoria, shall give the necessary directions herein accordingly.

N. G. WISHART,  
Clerk of the Executive Council.

## HOSPITALS AND CHARITIES ACT 1958 (No. 6274).—SECTION 52.

At Government House, Melbourne, the thirtieth day of January, 1963.

## PRESENT:

His Excellency the Governor of Victoria.  
Mr. Fraser | Mr. Meagher.

## EXTENSION OF THE OBJECTS OR PURPOSES OF THE BENDIGO BENEVOLENT HOME.

WHEREAS the Bendigo Benevolent Home is an incorporated institution within the meaning of Act No. 6274;

And whereas the Committee of Management of the said institution has requested that the objects or purposes of such institution should be extended;

And whereas the Hospitals and Charities Commission after enquiry and report has recommended that the objects or purposes of the said institution should be extended;

Now therefore His Excellency the Governor of the State of Victoria, by and with the advice of the Executive Council of the said State, doth hereby extend the objects or purposes for which the Bendigo Benevolent Home was established so as to include the following objects or purposes:

To provide facilities for the training of staff in keeping with the preceding objects;

To make provision for research into the diseases of the aged and infirm;

To establish a home or homes a village or housing estate for the permanent accommodation of aged persons including the provision of premises to accommodate only aged persons within the meaning of the Aged Persons Homes Act 1954-57 of the Commonwealth of Australia and in respect of which provision a grant has been received from the Commonwealth.

And the Honorable Ronald William Mack, Her Majesty's Minister of Health for the State of Victoria, shall give the necessary directions herein accordingly.

N. G. WISHART,  
Clerk of the Executive Council.

## TOWN AND COUNTRY PLANNING ACT 1961.

At Government House, Melbourne, the thirtieth day of January, 1963.

## PRESENT:

His Excellency the Governor of Victoria.  
Mr. Fraser | Mr. Meagher.

## REVOCATION OF INTERIM DEVELOPMENT ORDER.—SHIRE OF GISBORNE PLANNING SCHEME.

WHEREAS by virtue of the *Town and Country Planning Act 1961*, it is provided that the Governor in Council may, at any time after consultation by the Minister with the responsible authority and the Board, revoke, amend or vary any interim development order in whole or in part and any such revocation, amendment or variation shall come into operation upon publication of notice thereof in the *Government Gazette*.

Now therefore, His Excellency the Governor of the State of Victoria, by and with the advice of the Executive Council and after consultation by the Minister with the responsible authority and the Board doth hereby revoke the Interim Development Order made by the responsible authority, the Council of the Shire of Gisborne in respect of the Shire of Gisborne Planning Scheme which was approved by the Governor in Council on the 28th April, 1960, and published in the *Government Gazette* on the 4th May, 1960.

And the Honorable Murray Victor Porter, Her Majesty's Minister for Local Government for the State of Victoria, shall give the necessary directions herein accordingly.

N. G. WISHART,  
Clerk of the Executive Council.

## TOWN AND COUNTRY PLANNING ACT 1961.

At Government House, Melbourne, the thirtieth day of January, 1963.

## PRESENT:

His Excellency the Governor of Victoria.  
Mr. Fraser | Mr. Meagher.

## REVOCATION IN PART OF THE SHIRE OF BROADMEADOWS PLANNING SCHEME 1949.

WHEREAS it is provided under the *Town and Country Planning Act 1961*, that the Governor in Council, upon the application of the Town and Country Planning Board or the responsible authority or of any other person or body of persons appearing to him to be interested, may revoke the whole or any part of any planning scheme if he thinks that, under the special circumstances of the case it should be so revoked. Now therefore the Governor in Council, by and with the advice of the Executive Council and on the recommendation of the Town and Country Planning Board, doth hereby revoke the Shire of Broadmeadows Planning Scheme 1949 in so far as it

applies to all that land being part of Crown section 2, Parish of Will Will Rook, County of Bourke, which is more particularly described in certificate of title, volume 2575, folio 813 in the Office of Titles, the boundaries of which are as follows:—

Commencing at the intersection of the southern alignment of South-street with the western alignment of Derby-street; thence southerly by the western alignment of Derby-street to its intersection with the northern alignment of Boundary-road; thence westerly by the northern alignment of Boundary-road, for a distance of 865 ft. 8 in.; thence northerly by a line to a point on the southern alignment of South-street; thence easterly by the southern alignment of South-street, a distance of 865 ft. 6 in. to the point of commencement.

And the Honorable Murray Victor Porter, Her Majesty's Minister for Local Government for the State of Victoria, shall give the necessary directions herein accordingly.

N. G. WISHART,  
Clerk of the Executive Council.

#### COMPANIES ACT 1961.

*At Government House, Melbourne, the thirty-first day of January, 1963.*

PRESENT:

His Excellency the Governor of Victoria.  
Mr. Bloomfield | Mr. Reid.

#### APPOINTMENT OF INSPECTOR.

WHEREAS pursuant to section 172 of the *Companies Act 1961* the Governor in Council has by Proclamation published in the *Government Gazette* declared that the Companies the names of which are set forth in the Schedule hereto are Companies to which Division 4 of Part VI. of the said Act applies: And whereas it is expedient that a competent Inspector should be appointed to investigate the affairs of the said Companies and to report, in writing, thereon to the Honorable the Attorney-General.

Now therefore, in pursuance of the powers conferred by section 173 of the said Act, His Excellency the Governor of the State of Victoria, by and with the advice of the Executive Council thereof, doth hereby appoint JAMES BLAIR TAIT, Esquire, one of Her Majesty's Counsel, to be an Inspector to investigate the affairs of the said Companies accordingly, and to report, in writing, thereon to the Honorable the Attorney-General.

#### SCHEDULE.

TESTRO BROS. CONSOLIDATED LIMITED.  
TESTRO PRINT PROPRIETARY LIMITED.  
TESTRO BROS. PROPRIETARY LIMITED.  
SUNCOAST DEVELOPMENT PROPRIETARY LIMITED.  
SURFERS PARADISE LAND DEVELOPMENT CORPORATION PROPRIETARY LIMITED.

And the Honorable Arthur Gordon Rylah, Her Majesty's Attorney-General for the State of Victoria, shall give the necessary directions herein accordingly.

N. G. WISHART,  
Clerk of the Executive Council.

#### LICENSING ACT 1958.

*At Government House, Melbourne, the fifth day of February, 1963.*

PRESENT:

His Excellency the Governor of Victoria.  
Mr. Reid | Mr. Thompson.

#### REMOVAL OF LICENCE TO NEW SITE.

HIS Excellency the Governor of the State of Victoria, in the Commonwealth of Australia, by and with the advice of the Executive Council of the said State, and in pursuance of the provisions of the *Licensing Act 1958*, doth by this Order consent to the granting by the Victorian Licensing Court of a certificate authorizing the removal of the licence of the licensed victuallers premises known

as the Beech Forest Hotel and situate at Southern-street, Beech Forest, to another site situate on the north side of Main-street, Beech Forest, described as follows:—

All that piece of land delineated and coloured red on the plan marked Exhibit "C", lodged with the application by Janis Cirulis and Emma Lillja Cirulis to the Victorian Licensing Court for the removal of the said licence, conditionally upon the erection of premises on the new site in conformity with the plans approved by the said Court and within the time specified in such certificate.

And the Honorable Arthur Gordon Rylah, Her Majesty's Chief Secretary for the State of Victoria, shall give the necessary directions herein accordingly.

N. G. WISHART,  
Clerk of the Executive Council.

#### HOUSING ACT 1958.

*At Government House, Melbourne, the fifth day of February, 1963.*

PRESENT:

His Excellency the Governor of Victoria.  
Mr. Reid | Mr. Thompson.

#### EXTINGUISHMENT OF EASEMENTS.—CITY OF SHEPPARTON.

WHEREAS by virtue and in exercise of the powers contained in the *Housing Act 1958* (No. 6275), Housing Commission has recommended to the Governor in Council that the easements described in the Schedule hereto be extinguished:

Now therefore His Excellency the Governor of the State of Victoria, in the Commonwealth of Australia, by and with the advice of the Executive Council of the said State, doth in pursuance of the powers conferred by the said Act and upon such recommendation, consent and by this Order hereby extinguish such easements.

#### SCHEDULE.

First, the easement affecting the land shown coloured blue on certificate of title, volume 7692, folio 049.

Secondly, the easement affecting the land shown coloured green on certificate of title, volume 8303, folio 053.

And the Honorable Lindsay Hamilton Simpson Thompson, Her Majesty's Minister of Housing for the State of Victoria, shall give the necessary directions herein accordingly.

N. G. WISHART,  
Clerk of the Executive Council.

#### WORKERS COMPENSATION ACT 1958.

*At Government House, Melbourne, the fifth day of February, 1963.*

PRESENT:

His Excellency the Governor of Victoria.  
Mr. Reid | Mr. Thompson.

#### PUBLIC BODY SPECIFIED.

IN pursuance of the powers conferred by the *Workers Compensation Act 1958*, His Excellency the Governor of the State of Victoria, in the Commonwealth of Australia, by and with the advice of the Executive Council of the said State, doth by this Order specify the Workers Compensation Board (Lay Members Only) for the purposes of section 65 of the said Act.

And the Honorable Arthur Gordon Rylah, Her Majesty's Chief Secretary for the State of Victoria, shall give the necessary directions herein accordingly.

N. G. WISHART,  
Clerk of the Executive Council.

FRUIT AND VEGETABLES ACT 1958 (No. 6256).—  
VEGETATION AND VINE DISEASES ACT 1958 (No. 6407).

At Government House, Melbourne, the  
fifth day of February, 1963.

PRESENT:

His Excellency the Governor of Victoria.  
Mr. Reid | Mr. Thompson.

IN pursuance of the powers conferred by the *Fruit and Vegetables Act 1958* (No. 6256) and the *Vegetation and Vine Diseases Act 1958* (No. 6407) and all other powers thereunto enabling him, His Excellency the Governor of the State of Victoria, by and with the advice of the Executive Council of the said State, doth hereby appoint the under-mentioned person as an Inspector:—

BERTRAM JAMES COSTER.

And the Honorable Gilbert Lawrence Chandler, Her Majesty's Minister of Agriculture for the State of Victoria, shall give the necessary directions herein accordingly.

N. G. WISHART,  
Clerk of the Executive Council.

STOCK DISEASES ACT 1958 (No. 6382).

At Government House, Melbourne, the  
fifth day of February, 1963.

PRESENT:

His Excellency the Governor of Victoria.  
Mr. Reid | Mr. Thompson.

IN pursuance of the powers conferred by the *Stock Diseases Act 1958* (No. 6382) and all other powers thereunto enabling him, His Excellency the Governor of the State of Victoria, by and with the advice of the Executive Council of the said State, doth hereby appoint the under-mentioned person as an Inspector of Stock:—

MAXWELL FRANK HOMES.

And the Honorable Gilbert Lawrence Chandler, Her Majesty's Minister of Agriculture for the State of Victoria, shall give the necessary directions herein accordingly.

N. G. WISHART,  
Clerk of the Executive Council.

STAMPS ACT 1958 (No. 6375).

At Government House, Melbourne, the  
fifth day of February, 1963.

PRESENT:

His Excellency the Governor of Victoria.  
Mr. Reid | Mr. Thompson.

DECLARATION OF APPROVED VENDOR.

HIS Excellency the Governor of the State of Victoria, by and with the advice of the Executive Council thereof, doth by this Order made pursuant to section 131c (1) of the *Stamps Act 1958*, declare the under-mentioned person carrying on business as a vendor of goods under instalment purchase agreements to be an "approved vendor" for the purposes of subdivision (14) of Division three of Part II, of the *Stamps Act 1958*.

207. United Dominions Corporation (Australia) Limited.

And the Honorable Henry-Edward Bolte, Her Majesty's Treasurer for the State of Victoria, shall give the necessary directions herein accordingly.

N. G. WISHART,  
Clerk of the Executive Council.

BOARD OF INQUIRY INTO LIBRARY SERVICES IN VICTORIA.

At Government House, Melbourne, the  
fifth day of February, 1963.

PRESENT:

His Excellency the Governor of Victoria.  
Mr. Reid | Mr. Thompson.

WHEREAS it is deemed expedient that a Board of Inquiry be appointed to inquire into and report upon library services in Victoria:

Now therefore His Excellency the Governor of the State of Victoria, in the Commonwealth of Australia, by and with the advice of the Executive Council of the said State, doth by this Order constitute and appoint—

SIR JOHN JUNGWIRTH, C.M.G.,  
to be a Board to inquire into and report upon the following matters:—

1. With reference to—

The State Library (Reference and Lending Sections).  
Libraries of State Departments and Instrumentalities.  
University Libraries (Melbourne and Monash).  
State School Libraries (Primary and Secondary).  
Municipal Libraries.  
Non-Municipal Free Libraries.

- (i) What are the present functions of these libraries?
- (ii) Are these functions being carried out effectively?
- (iii) What should be the functions of these libraries?
- (iv) How can the usefulness of these libraries be improved and the maximum results be obtained for money expended?
- (v) To what extent, if any, is there duplication or overlapping in the services provided by these libraries?
- (vi) How can co-ordination between these libraries be improved and any duplication or overlapping avoided?
- (vii) What changes, if any, are desirable in the control functions or regulation of these libraries?
- (viii) What changes, if any, are desirable in the method of, and qualification, for appointment and general conditions of employment of the staff of these libraries?

2. With reference to the State Library—

- (a) In what way can adequate space be made available to meet the demands on the library in the foreseeable future?
- (b) Should the Archives Section be removed from State Library control?

3. Are present facilities for the training of librarians adequate? If not, what steps should be taken to improve these facilities?

4. Are any changes desirable in the constitution, powers or functions of the Free Library Service Board? If so, what changes should be made?

5. Generally, as to any other matter relevant to Library services in this State to which it is considered attention should be drawn, with full power and authority to call before him any person whose evidence in his judgment is material to the subject-matter of the inquiry to be made by the Board and to inquire of and concerning the premises by all lawful means whatsoever:

And it is hereby directed that the said Sir John Jungwirth, C.M.G., shall, with as little delay as possible report under his hand on this inquiry:

Whereof the said Sir John Jungwirth, C.M.G., and all other persons whom it may concern are to take notice and govern themselves accordingly.

And the Honorable Arthur Gordon Rylah, Her Majesty's Chief Secretary for the State of Victoria, shall give the necessary directions herein accordingly.

N. G. WISHART,  
Clerk of the Executive Council.

## SHIRE OF ALEXANDRA RIVER IMPROVEMENT TRUST CONSTITUTED.

At Government House, Melbourne, the fifth day of February, 1963.

PRESENT:

His Excellency the Governor of Victoria.  
Mr. Reid | Mr. Thompson.

UNDER the powers conferred by the *River Improvement Act 1958*, and all other powers enabling him in that behalf, His Excellency the Governor of the State of Victoria, by and with the advice of the Executive Council of the said State, doth hereby declare, order and direct as follows:—

1. That all the land comprised within the Municipal District of the Shire of Alexandra, as defined by Order of the Governor in Council and published at page 1145 of the *Victoria Government Gazette* of the 13th May, 1936, shall be and the same is hereby constituted a river improvement district to be known as the Shire of Alexandra River Improvement District under the jurisdiction and control of a river improvement trust to be known as the Shire of Alexandra River Improvement Trust, and as on and from the date of this Order such District and Trust shall be deemed to be so constituted.

2. That the proposed works of the Trust shall comprise river improvement works on the Goulburn River and its tributaries within the Shire of Alexandra River Improvement District.

3. That the Councillors for the Municipal District of the Shire of Alexandra for the time being shall be the Commissioners of the River Improvement Trust.

The boundaries of the said Shire of Alexandra River Improvement District are shown on a plan approved by the Governor in Council and deposited at the office of the State Rivers and Water Supply Commission, Melbourne.—(Corres. 60/6170.)

And the Honorable Wilfred John Mibus, Her Majesty's Minister of Water Supply for the State of Victoria, shall give the necessary directions herein accordingly.

N. G. WISHART,  
Clerk of the Executive Council.

## BENALLA SEWERAGE AUTHORITY.

At Government House, Melbourne, the fifth day of February, 1963.

PRESENT:

His Excellency the Governor of Victoria.  
Mr. Reid | Mr. Thompson.

## EXTENT OF SEWERAGE DISTRICT INCREASED.

UNDER the powers conferred by the Sewerage Districts Acts and all other powers enabling him in that behalf, His Excellency the Governor of the State of Victoria, by and with the advice of the Executive Council of the said State, doth hereby declare, order and direct as follows:—

That the extent of the Sewerage District of the Benalla Sewerage Authority be increased by adding to the same the lands comprised within the boundaries described in the Schedule hereto and as on and from the date hereof the extent of such District shall be deemed to be increased accordingly.

## SCHEDULE.

Commencing at the south-eastern angle of Crown allotment 7, section C, Parish of Benalla, County of Moira, being a point on the northern boundary of the existing Sewerage District; thence northerly along the eastern boundary of the said Crown allotment 7 and by a line being the continuation thereof across the Broken River

Reserve to a point on the southern boundary of Crown allotment 5, section D; thence generally easterly along the said southern boundary of Crown allotment 5 to its southernmost angle; thence southerly by a line being the continuation of the eastern boundary of the said Crown allotment 5, across the aforesaid Broken River Reserve to a point in line with the southern boundary of Crown allotment 7, section C; thence westerly by the said line through the said Broken River Reserve and Crown allotment 1, section XVI, to a point on the eastern boundary of the existing Sewerage District; thence westerly along the boundary of the existing Sewerage District to the point of commencement.

All of which boundaries are shown on a plan approved by the Governor in Council and deposited in the office of the State Rivers and Water Supply Commission, Melbourne (Corres. 59/2406/39).

And the Honorable Wilfred John Mibus, Her Majesty's Minister of Water Supply for the State of Victoria, shall give the necessary directions herein accordingly.

N. G. WISHART,  
Clerk of the Executive Council.

## ST. ARNAUD SEWERAGE AUTHORITY.

At Government House, Melbourne, the fifth day of February, 1963.

PRESENT:

His Excellency the Governor of Victoria.  
Mr. Reid | Mr. Thompson.

## AMENDMENT OF ORDER.

UNDER the powers conferred by the Sewerage Districts Acts and all other powers enabling him in that behalf, His Excellency the Governor of the State of Victoria, by and with the advice of the Executive Council of the said State, doth hereby amend as follows the Order in Council proclaiming the Sewerage District and constituting the St. Arnaud Sewerage Authority made on 27th April, 1948, as amended by Orders in Council made on 15th June, 1960 and 10th July, 1962, and published in the *Victoria Government Gazette* dated 5th May, 1948, 22nd June, 1960, and 11th July, 1962, respectively. In clause (a) for the expression "Two hundred and fifty thousand pounds (£250,000)" there shall be substituted the expression "Two hundred and seventy-five thousand pounds (£275,000)".

And the Honorable Wilfred John Mibus, Her Majesty's Minister of Water Supply for the State of Victoria, shall give the necessary directions herein accordingly.

N. G. WISHART,  
Clerk of the Executive Council.

## ROSEDALE WATERWORKS TRUST.

At Government House, Melbourne, the fifth day of February, 1963.

PRESENT:

His Excellency the Governor of Victoria.  
Mr. Reid | Mr. Thompson.

## CONSENT TO BORROWING £2,000.

UNDER the powers conferred by the Water Acts and all other powers enabling him in that behalf, His Excellency the Governor of the State of Victoria, by and with the advice of the Executive Council of the said State, doth hereby consent to the Rosedale Waterworks Trust borrowing at interest at the rate of £5 10s. per centum per annum the sum of Two thousand pounds (£2,000) to meet the cost of water supply works.

And the Honorable Wilfred John Mibus, Her Majesty's Minister of Water Supply for the State of Victoria, shall give the necessary directions herein accordingly.

N. G. WISHART,  
Clerk of the Executive Council.

## GEELONG WATERWORKS AND SEWERAGE TRUST.

At Government House, Melbourne, the fifth day of February, 1963.

PRESENT:

His Excellency the Governor of Victoria.

Mr. Reid | Mr. Thompson.

## CONSENT TO BORROWING £30,000.

UNDER the powers conferred by the Geelong Waterworks and Sewerage Acts and all other powers enabling him in that behalf, His Excellency the Governor of the State of Victoria, by and with the advice of the Executive Council of the said State, doth hereby consent to the Geelong Waterworks and Sewerage Trust borrowing at interest subject to the Geelong Waterworks and Sewerage Acts the sum of Thirty thousand pounds (£30,000) to meet the cost of water supply works.

And the Honorable Wilfred John Mibus, Her Majesty's Minister of Water Supply for the State of Victoria, shall give the necessary directions herein accordingly.

N. G. WISHART,  
Clerk of the Executive Council.

## PLENTY-YARRAMBAT WATERWORKS TRUST.

At Government House, Melbourne, the fifth day of February, 1963.

PRESENT:

His Excellency the Governor of Victoria.

Mr. Reid | Mr. Thompson.

## CONSENT TO BORROWING £2,700.

UNDER the powers conferred by the Water Acts and all other powers enabling him in that behalf, His Excellency the Governor of the State of Victoria, by and with the advice of the Executive Council of the said State, doth hereby consent to the Plenty-Yarrambat Waterworks Trust borrowing at interest at the rate of Five pounds ten shillings per centum per annum the sum of Two thousand seven hundred pounds (£2,700) to meet the cost of water supply works.

And the Honorable Wilfred John Mibus, Her Majesty's Minister of Water Supply for the State of Victoria, shall give the necessary directions herein accordingly.

N. G. WISHART,  
Clerk of the Executive Council.

## APPROACHING LAND SALES.

SALES of Crown lands, in fee-simple, will be held at the under-mentioned places and dates, viz.:

	No. of Gazette.
Ballarat.—Thursday, 14th March, 1963	6
Bacchus Marsh.—Tuesday, 12th March, 1963	6
Bairnsdale.—Monday, 4th March, 1963	6
Castlemaine.—Friday, 1st March, 1963	5
Dartmoor.—Tuesday, 12th March, 1963	6
Portland.—Tuesday, 12th March, 1963	6
Sale.—Thursday, 21st February, 1963	4
Stawell.—Friday, 15th March, 1963	8

## SALE OF CLOSER SETTLEMENT LAND BY AUCTION.

Kyabram.—Tuesday, 19th March, 1963 .. 8

## SALE OF CROWN LAND BY AUCTION.

The land will be offered for sale in fee-simple, and subject to the provisions of the Land Act and Regulations thereunder.

The upset price is the sum at which bidding will start, and no bid below that sum can be accepted. The highest bidder at or above that sum shall be the purchaser, subject to signature of contract and any necessary payment.

TERMS:

A deposit of at least 12½% of the purchase price must be paid at the sale, either in cash or by cheque.

The residue is payable in half-yearly instalments in accordance with the following scale, or may be paid off at any earlier time.

£20 and under, 6 instalments.
Over £20, and not exceeding £50, 8 instalments.
Over £50, and not exceeding £100, 10 instalments.
Over £100, and not exceeding £200, 12 instalments.
Over £200, and not exceeding £300, 14 instalments.
Over £300, and not exceeding £400, 16 instalments.
Over £400, and not exceeding £500, 18 instalments.
Over £500, 20 instalments.

Interest at the rate of 5% per annum is payable with all payments of residue, and is computed for each instalment from the date of sale to the date of such payment. Additional interest is charged if any instalment is not paid on or before the due date.

If paid off within 30 days of sale, no interest is payable.

FEES, ETC.:

Also payable at the sale, in addition to the deposit, are the survey fee and, if applicable, the valuation of improvements (if purchaser be not the owner thereof).

## Payable with balance of purchase money—

Crown Grant fee—50 acres and under	£1 10s.
Over 50 acres	£2
Purchase money £5 or under	£1

Assurance Fund contribution—One halfpenny for each £1 of purchase price. (This is a fund established to guarantee the validity of freehold titles.)

Transfer of interest prior to completion of payment may be allowed on payment of £1 fee and subject to stamp duty.

If unable to attend personally, a prospective purchaser may arrange for another person to bid as his agent.

KEITH TURNBULL,

Commissioner of Crown Lands and Survey.

Office of Crown Lands and Survey,  
Melbourne, 6th February, 1963.

STAWELL.—Sale (No. 11652) of Crown land, in fee-simple, by auction, will be held at the COURT HOUSE, PATRICK-STREET, STAWELL, on FRIDAY, the 15th MARCH, 1963, at ELEVEN o'clock a.m. To be conducted by E. M. FLOYD, Land Officer, Horsham.

TOWNSHIP OF STAWELL, PARISH OF STAWELL, COUNTY OF BORUNG.

Lot 1.

Fronting the North-eastern and North-western corners of the intersection of Smith and Robinson Streets.

Upset price £650 the lot. Survey fee £7 7s. 6d.

Area 2a. Or. 39p., subject to survey, allotment 4 of section 120 and allotment 1 of section 121.—(M.40776.)

Lot 2.

Fronting the South side of D'Arcy-street, about 3½ chains East of Seaby-street.

Upset price £50 the lot. Survey fee £5 10s.

Area 0a. 1r. 0p., subject to survey, allotment 19 of section 16. One month allowed for removal of improvements.—(M.56536.)

PARISH OF STAWELL, COUNTY OF BORUNG.

Lot 3.

Fronting the South-eastern side of Main-street, about 2½ chains North-east of Fisher-street.

Upset price £200 the lot. Survey fee £5 10s.

Area 0a. Or. 30 7/10 p., allotment 15 of section 85A.—(M.43095.)

## Lot 4.

Fronting the Northern corner of the intersection of Lamont and Ellen Streets.

Upset price £150 the lot. Survey fee £5 10s.

Area Oa. Or. 29p., subject to survey, allotment 6A of section 114.

## Lot 5.

Fronting the North-western side of Lamont-street, about 1 chain North-east of Ellen-street.

Upset price £150 the lot. Survey fee £5 10s.

Area Oa. Or. 29 p., subject to survey, allotment 6B of section 114.—(M.47182.)

## SALE OF CLOSER SETTLEMENT LAND BY AUCTION.

The land will be offered for sale in fee-simple, and subject to the provisions of the Closer Settlement Act and Regulations thereunder.

The upset price is the sum at which bidding will start, and no bid below that sum can be accepted. The highest bidder at or above that sum shall be the purchaser, subject to signature of contract and any necessary payment.

## TERMS:

A deposit of at least 25% of the purchase price must be paid at the sale, either in cash or by cheque.

The residue is payable in twenty equal half-yearly instalments, or may be paid off at any earlier time.

Interest at the rate of 5% per annum is payable with all payments of residue, and is computed on the unpaid balance.

## FEES, ETC.:

Also payable at the sale, in addition to the deposit, is the survey fee.

## Payable with balance of purchase money—

Crown Grant fee—50 acres and under	..	£1 10s.
Over 50 acres	..	£2
Purchase money £5 or under		£1

Assurance Fund contribution—One halfpenny for each £1 of purchase price. (This is a fund established to guarantee the validity of freehold titles.)

Transfer of interest prior to completion of payment may be allowed on payment of £1 fee and subject to stamp duty, and to payment of such additional deposit as may be determined.

If unable to attend personally, a prospective purchaser may arrange for another person to bid as his agent.

KEITH TURNBULL,  
Commissioner of Crown Lands and Survey.

Office of Crown Lands and Survey,  
Melbourne, 6th February, 1963.

**KYABRAM.**—A Sale of Closer Settlement land, in fee-simple, by auction, will be held at the LAND INSPECTOR'S OFFICE, KYABRAM, on TUESDAY, the 19th MARCH, 1963, at half-past Eleven o'clock a.m. To be conducted by G. E. HARPIN, Land Officer, Bendigo.

## PARISH OF KYABRAM, COUNTY OF RODNEY.

## Lot 1.

About 2 Miles West of Kyabram, fronting East side of a Gravel Road Running Southerly from the Old Echuca-road.

Upset price £582 the lot. Survey fee £8.

Area 5a. 2r. 3p., allotment 24 of section A, together with all improvements thereon. (Improvements on this allotment comprise an old weatherboard house, out-buildings and fencing.)

## Lot 2.

About 2 Miles West of Kyabram, near South end of a Gravel Road Running Southerly from the Old Echuca-road.

Upset price £723 the lot. Survey fee £10 2s. 6d.

Area 14a. Or. 7p., allotment 29A of section A, together with all improvements thereon. (Improvements on this allotment comprise sheds and fencing.) This allotment is offered without legal access, and on the understanding that no such access will be provided in the future by the Crown. A special condition to this effect will be embodied in the contract documents.—(W.83911.)

## COMMITTEES OF MANAGEMENT OF RESERVES.

## APPOINTMENTS.

WHEREAS by section 221 of the Land Act 1958, it is provided that it shall be lawful for the Governor in Council or the Board of Land and Works to appoint and remove any number of persons, not less than three, or any municipal council, or the governing body of any corporation, to be a committee of Management of any specified Crown land reserved either temporarily or permanently for any of the purposes set out in section 14 of the Land Act 1958, and not conveyed to or vested in trustees: Now therefore the Board of Land and Works doth hereby appoint the under-mentioned persons to be members of the Committee of Management of the Reserves named:—

## "MORTLAKE RECREATION RESERVE."

Henry Robert Baker, Gordon Andrew Krepp, Albert James Jewell, Geoffrey William Palmer and Frank Selver, junior, as a Committee of Management for a period of three (3) years of the land permanently reserved by Order in Council dated the 14th November, 1892, as a site for Public Recreation in the Town of Mortlake, and known as the "Mortlake Recreation Reserve".—(Corres. Rs.2173.)

## "CUDGEWA RECREATION RESERVE."

Richard Huon Land, Wallace Leonard Carkeek, Frank William Wild, Frederick Ernest Coysh, Ernest Angus Briggs, Aubrey Cecil Carkeek, John Warwick Humphrey, Gerrit Anthony Otte and Kenneth Reuben Jarvis (for a period of three years) and Thomas Christian Joseph Vogel (for so long as a Councillor and the elect of the Upper Murray Shire Council), as a Committee of Management of the land temporarily reserved by Order in Council dated 10th January, 1888, as a site for Public Recreation in the Parish of Cudgewa, and known as the "Cudgewa Recreation Reserve".—(Corres. Rs.3601.)

## "MOUNT DUNEED RECREATION RESERVE."

Kenneth Mapier Barclay, Gordon Robert Celletly, Sydney A. Seiffert, Cyril William Howard, George Albert Baker, Thomas Henry Rainford and Charles William Grimmer as a Committee of Management for a period of three (3) years of the land permanently reserved by Order in Council dated 8th February, 1886, as a site for Public Recreation in the Parish of Duneed, and known as "Mount Duneed Recreation Reserve".—(Corres. Rs.947.)

## "BOCHARA PUBLIC HALL RESERVE."

Leslie Thomas Clayton, Joseph Edwin Chadderton, George Samuel Vaughan, John Robert O'Dea, Herbert William Ross, Eileen Norah Foran, Muriel Madge Ross and Wilfred Roy Loats as a Committee of Management for a period of three (3) years from the 20th January, 1963, of the land in the Parish of Bochara, temporarily reserved as a site for a Public Hall by Order in Council dated 4th November, 1953, and known as the "Bochara Public Hall Reserve".—(Corres. Rs.6790.)

## "GLEN NAYOOK RECREATION RESERVE."

The Council of the Shire of Buln Buln as a Committee of Management of the lands temporarily reserved by Orders in Council dated the 10th September, 1907, and the 27th November, 1962, as sites for Public Recreation in the Parish of Nayook, and known together as the "Glen Nayook Recreation Reserve".—(Corres. Rs.349.)

(This appointment is in lieu of previous appointments in respect of the said land, which are hereby revoked.)

In witness whereof the common seal of the Board of Land and Works was hereunto affixed this thirty-first day of January, One thousand nine hundred and sixty-three, in the presence of—

(SEAL) KEITH TURNBULL, President.  
L. W. BIRCH, Member.



LIST OF CROWN LANDS AVAILABLE.

THE under-mentioned areas are available for application as provided by various sections of the Land Act 1933, and all applications received on or before Tuesday, 5th March, 1963, will be deemed to have been made simultaneously, but any application lodged after such date may be considered if received in time for inclusion in the advertisement of the cases to be heard at the Local Land Board. Applications on proper form, accompanied by 5s. duty stamp uncancelled (registration fee), may be delivered or forwarded by post to the Local Land Officer or to any Crown Lands Office in Victoria. Subject to the approval of the Secretary for Lands, when the survey fee exceeds £25 but does not exceed £50, a deposit of £25 may be paid, and when the fee exceeds £50, a deposit of 50 per cent. of the fee, the balance in either case being payable over six years in half-yearly instalments.

Marked plans of any particular area, application forms, and any further information may be obtained from the Crown Lands Department, Melbourne, and Land Offices, Beechworth and Red Cliffs.

Department of Crown Lands and Survey,  
Melbourne, 5th February, 1963.

KEITH TURNBULL,  
Commissioner of Crown Lands and Survey.

\* Improvements may be subject to re-valuation after land has been granted to an applicant.

Local Land Office.	County.	Parish.	Allotment.	Section.	Area.	How Available.		Survey Fee.	Valuation of Improvements (if any).	Location of Land, &c.	Nearest Railway Station for Township and Distance in miles therefrom.	How Accessible.	Water Supply.	General Description of Land—Soil, Timber, Suitability (Grading, &c.).	
						Classification.	Value per Acre.								
						£	s.	d.							
AVAILABLE UNDER SECTION 138 OF THE LAND ACT 1958.															
Red Cliffs ..	Karakooro	Walpeup (Township)	10	3	1 0 0 ± Subject to re-marking Survey	..	Rental to be fixed.	7 10 0	..	Fronting north side of road off main C.R.B. road about 8 chains north-east of State School Reserves	Walpeup Railway Station about 1 mile therefrom	By formed gravel road	To be conserved	Red sandy loam over limestone covered with light mallee scrub and suckers. Suitable for residence and garden purposes	
Beechworth	Delatite ..	Bright ..	5	M	1 3 0 ±	..	Rental to be fixed	8 0 0	One month for removal	Abutting the southern side of the main Bright - Freshburgh road about 2 1/4 miles east of Bright Township	Bright Township approximately 2 1/4 miles	By Road	To be conserved	Alluvial flat now roughly levelled old tailings, Native Grass, Scattered Candlabark Gum, Apple Box, Deciduous Trees, some Wattle, Tree Violet, Bramble, Briar and St. Johns Wort. Suitable for Residence and Business Purposes	
AVAILABLE UNDER SECTION 44-81 OF THE LAND ACT 1958.															
Beechworth	Bogong ..	Harriestville	16A	8	35 3 15	3rd	2 0 0	16 2 6	Nil	In centre of Parish	Bright Railway Station 15 miles	By Road	To be conserved	Undulating to steep. Pepper-mint, Wattle, Bracken Grazing	

*Land Act 1901.*  
LEASE SURRENDERED.

NOTICE is hereby given that the Governor in Council has accepted the surrender of the Lease mentioned in the Schedule hereunder for the reason specified.

District.	Corr. No.	Name.	Section of Land Act under which Leased.	Parish.	Allotment.	Section.	Area.	Class.	Reason.
Melbourne..	097/142	Cyril Alfred Henry Davies	142	Township of Wonthaggi	12	2	A. R. P. 0 0 19	..	Expired

Department of Crown Lands and Survey,  
Melbourne, 25th January, 1963.

KEITH TURNBULL,  
Commissioner of Crown Lands and Survey.

*Land Act 1958.*  
LEASE SURRENDERED.

NOTICE is hereby given that the Governor in Council has accepted the surrender of the Lease mentioned in the Schedule hereunder for the reason specified.

District.	Corr. No.	Name.	Section of Land Act under which Leased.	Parish.	Allotment.	Section.	Area.	Class.	Reason.
Melbourne..	0640/134	Ansett Transport Industries Limited	134	Doutta Galla	12 and part 13	1B	A. R. P. 10 1 12	..	Surrendered—New lease to issue

Department of Crown Lands and Survey,  
Melbourne, 25th January, 1963.

KEITH TURNBULL,  
Commissioner of Crown Lands and Survey.

*Land Act 1958.*  
LICENCES UNDER THE LAND ACTS 1928 AND 1958 DECLARED VOID.

NOTICE is hereby given that the Licences in the Schedule hereunder have been Declared Void for the reason specified in each case.

District.	Corr. No.	Name of Licensee.	Section of Land Act under which Licensed.	Parish.	Allotment.	Section.	Area.	Annual Rental.	Reasons for Voiding.
Bairnsdale	127/129	J. A. Quirk ..	129	Township of Sarsfield	15	A	A. R. P. 1 2 0±	£ s. d. 1 0 0	Non-compliance
Seymour	175/138	R. A. K. Hofer ..	138	Township of Broadford	10	7	0 1 0	2 0 0	Non-compliance
Mallee	02745/129	Imperial Chemical Industries of Australia and New Zealand Limited	129	Bourka ..	Part of Lake Tyrrell			5 0 0	At licensee's request
Bendigo	0464/138	John Wellington ..	138	Sandhurst	505A	A	2 3 33	1 10 0	Non-compliance re conditions—rent paid to 31.12.62
Bairnsdale	166/129	Lawrence Fahey ..	129	Township of Sarsfield	19	A	1 2 0±	1 0 0	Non-compliance re conditions

Department of Crown Lands and Survey,  
Melbourne, 4th February, 1963.

KEITH TURNBULL,  
Commissioner of Crown Lands and Survey.

REGULATIONS FOR THE CARE, PROTECTION AND MANAGEMENT OF THE "GLEN NAYOOK RECREATION RESERVE".

THE Board of Land and Works, in pursuance of the powers conferred on it, doth hereby make the following Regulations:—

The Regulations made by the Board on the 5th October, 1960, and the 17th May, 1961, for the care, protection and management of the land in the Parish of Nayook temporarily reserved by Order in Council of the 10th September, 1907, and known as the "Glen Nayook Recrea-

tion Reserve" are hereby applied to the land in the Parish of Nayook temporarily reserved by Order in Council dated the 27th November, 1962, as a site for Public Recreation in addition to and adjoining the first-mentioned site.—(Rs.349.)

The common seal of the Board of Land and Works was hereunto affixed this 31st day of January, 1963, in the presence of—

(SEAL) KEITH TURNBULL, President.  
L. W. BIRCH, Member.

PROPOSED REVOCATION OF TEMPORARY  
RESERVATION OF LAND BY ORDER IN COUNCIL.

IN pursuance of the provisions of the *Land Act 1958*, notice is hereby given that it is the intention of the Governor in Council to revoke the temporary reservation of land by Order in Council hereunder referred to, viz.:—  
*The following Notice was published 1° on the 6th February, 1963, pursuant to Order of the 30th January, 1963.*

BENDOC.—The temporary reservation, by Order in Council of the 8th July, 1952, of 4 acres 2 roods 20 perches of land in the Township of Bendoc, as a site for a Municipal Depot.—(B.644<sup>(\*)</sup>) (Rs.6969).

KEITH TURNBULL,  
Commissioner of Crown Lands and Survey.

PROPOSED REVOCATION OF TEMPORARY  
RESERVATION AND THE WITHHOLDING  
FROM SALE, LEASING, AND LICENSING  
OF LAND BY ORDER IN COUNCIL.

IN pursuance of the provisions of the *Land Act 1958*, notice is hereby given that it is the intention of the Governor in Council to revoke the temporary reservation and the withholding from sale, leasing, and licensing of land by Order in Council hereunder referred to, viz.:—  
*The following Notice was published 1° on the 23rd January, 1963, pursuant to Order of the 15th January, 1963.*

NURRABIEL.—The temporary reservation as a site for Public purposes (State School) and the withholding from sale, leasing and licensing by Order in Council of the 13th August, 1883 (see *Government Gazette* of the 17th August, 1883, page 1858) of 1 acre of land in the Parish of Nurrabiel.—(N.103<sup>(\*)</sup>) (M.41614).

KEITH TURNBULL,  
Commissioner of Crown Lands and Survey.

COMMON ABOUT TO BE DIMINISHED.

IN pursuance of the provisions contained in the *Land Act 1958*, notice is hereby given that it is the intention of the Governor in Council to diminish the common hereinafter mentioned, viz.:—  
*The following Notice was published 1° on the 23rd January, 1963, pursuant to Order of the 15th January, 1963.*

The Maldon Shire Common, proclaimed as such by the Governor in Council on the 2nd April, 1889, and altered by Order in Council of the 23rd April, 1912, is about to be diminished by the excision therefrom of allotment 9A, section 12, Parish of Maldon, containing 1 rood 12 perches.—(Rs.353.)

KEITH TURNBULL,  
Commissioner of Crown Lands and Survey.

TENDERS—PUBLIC WORKS DEPARTMENT

TENDERS will be received at this Department's Head Office, Treasury-place, Melbourne, until TEN a.m. on the dates, and for the purposes under mentioned.

Particulars may be learnt at the Department and also at places shown in parentheses.

W.O. means Inspector of Works Office; P.S.—Police Station; T.S.—Technical School; H.E.S.—Higher Elementary School; S.S.—State School; H.S.—High School; C.S.—Consolidated School.

Tenders should be submitted on the Department's printed Tender Form and will not be received by telephone. All tenders must be on a "Firm Tender" basis. The Board of Land and Works will not necessarily accept the lowest or any tender.

Tenders to be addressed to the Hon. the Commissioner of Public Works, and envelope containing tender to be marked "Tender for \_\_\_\_\_, closing Tuesday, \_\_\_\_\_".

NOTE.—No preliminary deposit is to be lodged with any tender, but a deposit in accordance with the prescribed Schedule may be required from each successful tenderer.

Tuesday, 12th February, 1963.

Ballarat.—Supply of stackable chairs, Special School 4762.

Bairnsdale.—Loading and cartage of up to 500 yards of stone chips (Quarry waste) for Mitchell River Foreshore protection. (W.O., Bairnsdale.)

Barkers Creek.—Erection of one (1) shelter pavilion, S.S. 1607. (W.O., Kyneton.)

Beechworth.—Supply and installation of fire service, S.S. 1560. (Amended specification.) (W.O., Wangaratta; P.S., Beechworth.)

Bennettswood.—Repairs and painting, S.S. 4693.

Blackburn South.—Repairs and painting, S.S. 4035.

Burnley.—Cleaning of concrete superstructure, MacRobertson Bridge.

Burnley.—Erection of pipe and chain mesh fencing to Caretaker's Cottage, Horticultural Gardens.

Cohuna.—Repairs, painting and new toilets, Consolidated School. (W.O., Bendigo; P.S., Cohuna.)

Derrinallum.—Supply of cafeteria tables and chairs, High School.

Dunkeld.—Installation of fire service, Consolidated School. (W.O., Hamilton.)

Elsternwick.—Maintenance work, asphalt paving and drainage, S.S. 2870.

Footscray.—Renewal of roof in corrugated asbestos sheeting and provision of ventilators, Technical School. (T.S., Footscray.)

French Island.—Provision of new cooker, McLeod Prison Farm.

Glenlyon.—Installation of septic tank and new toilets, S.S. 266. (W.O., Kyneton.)

Glen Waverley.—Out-office accommodation and drinking-ablution facilities, S.S. 2219.

Gnarwarre.—Out-office block and septic tank installation, S.S. 1491. (W.O., Geelong.)

Granya.—Repairs and painting, S.S. 2250. (W.O., Wangaratta.)

Hallam.—Erection of four (4) class-room timber-framed Primary School, S.S. 244.

Hallam.—Electrical installation, new school of four (4) class-rooms, S.S. 244. (W.O., Warragul.)

Hallam.—Supply, delivery, installation and testing of a plenum heating system, S.S. 244.

Hawkesdale.—Supply of cafeteria tables and chairs, High School.

Hawthorn.—Supply, delivery, installation and testing of a Distillate Supply System, Swinburne Technical College.

Illabarook.—Erection of out-office block and septic tanks, S.S. 722. (W.O., Ballarat.)

Kew.—Supply and delivery of coffee and milk urns, Children's Cottages, Mental Hospital.

Kew.—Supply of kitchen equipment for main kitchen, Mental Hospital.

Kew.—Supply and delivery of heavy-duty mincer for the main kitchen, Children's Cottages, Mental Hospital.

Kew.—Strip and replace slate roof on wards M.5 and M.6, Mental Hospital.

Kerang.—Additional drinking and ablution facilities, S.S. 1410. (W.O., Swan Hill; P.S., Kerang.)

Melbourne.—Supply, make and erect curtains for Police Bedrooms, Police Headquarters, Russell-street.

Mildura.—Painting and repairs to Head Teacher's residence, S.S. 2915. (W.O., Mildura.)

Moorabbin.—Exterior renovations and painting, S.S. 4687.

Morwell.—Electrical installation, Police Station. (Amended specification.) (P.S., Morwell.)

Mulgrave.—Repairs and painting, S.S. 2172.

Port Melbourne.—Electrical installation, Store 20, Public Works Department Storeyard, Salmon-street.

Seymour.—Painting of residence, High School. (W.O., Alexandra.)

South Melbourne.—Supply and installation of modifications to heating and ventilation systems, MacRobertson Girls' High School.

Swifts Creek.—Removal of residence from Tongio Estate and re-erection at Lands and Survey Department. (W.O., Bairnsdale.)

Tandarook South.—New out-office block and septic tank installation, S.S. 4127 and residence. (W.O., Warrnambool.)

Traralgon.—Earthworks, concreting, drainage and road construction, Mental Hospital. (W.O., Traralgon and Warragul.)

Various.—Construction and delivery of twelve (12) portable boom gates, Fruit Fly Road Blocks.

Warrnambool South.—External and internal painting, S.S. 1902. (W.O., Warrnambool.)

Werribee.—Erection of Manual Arts Block, High School. (W.O., Geelong.)

Werribee.—Electrical installation in Manual Arts Wing, High School.

Werribee.—Supply, delivery and installation and testing of the mechanical services and liquid petroleum gas in Manual Arts Wing, High School.

Yapeen.—Installation of new toilets, septic tank and water supply, S.S. 1903. (W.O., Kyneton.)

Tuesday, 19th February, 1963.

Ballarat.—Supply and lay rubber tiles, School for Deaf. (W.O., Ballarat.)

Ballarat.—Supply and delivery of 4,000 cubic yards of selected filling, 3,000 cubic yards of garden topsoil, Mental Hospital. (W.O., Ballarat.)

Black Hill.—Repairs and painting, S.S. 2043. (W.O., Ballarat.)

Cohuna.—Renovations to residence, Sampson-street, Consolidated School. (W.O., Bendigo.)  
 Fairfield.—Renew fencing, Exotic Diseases Block, Hospital.  
 Inglewood.—Internal and external painting and repairs, H.E.S. 1052 and residence. (W.O., Bendigo.)  
 Keon Park.—Renovations, S.S. 4739.  
 Kerang.—Extensions to two class-room wings and erection of new toilets, High School. (W.O., Swan Hill and Bendigo.)  
 Kerang.—Electrical installation in extensions and additional wings, High School. (W.O., Swan Hill and Bendigo; P.S., Kerang.)  
 Kerang.—Extensions to heating and hot water services, High School. (W.O., Bendigo and Swan Hill.)  
 Kew.—Supply and delivery of M.S.U. equipment in Wards C and C1, Mental Hospital.  
 Kew.—Installation of fire service, John Cannon House, Belmont-avenue.  
 Maryborough.—Supply of furniture for Woodwork Room, Technical School.  
 Melbourne.—Electrical services, Central Chest Clinic, Little Lonsdale-street.  
 Melbourne.—Supply and lay vinyl tiles, Project Mapping Room, Lands and Survey Department, Treasury-place.  
 Melbourne.—Installation of Intercommunication system, Old Government Printing Office.  
 Melbourne.—Re-upholstering of theatre seating, Royal Melbourne Institute of Technology.  
 Middle Tarwin.—Moving out-offices and septic tank installation, &c., S.S. 4084. (W.O., Korumburra.)  
 Mont Park.—Supply and installation of one set of platform scales and repositioning of existing machines in Staff Laundry, Larundel Mental Hospital.  
 Moorabbin Heights.—Paving and drainage, S.S. 4837, Bignell-road.  
 Murrayville.—External and internal repairs and painting, Consolidated School. (W.O., Mildura.)  
 Newlyn.—Repairs and painting, S.S. 453 residence. (W.O., Ballarat.)  
 Oakleigh.—Central heating to workshops and class-rooms and exhaust ventilation to heat treatment room, Technical School.  
 Parkville.—Acoustic treatment to Art Room, Melbourne Teachers' College.  
 Portarlington.—Electrical installation, Pier, Ports and Harbors. (P.S., Portarlington.)  
 Preston.—New sanitary accommodation, S.S. 1494.  
 Richmond.—New fan chamber to spray painting booths, Technical School.  
 Rochester.—Erection of shelter pavilion, High School. (W.O., Bendigo.)  
 Rupanyup South.—New out-offices and septic tank installation &c., S.S. 3872. (W.O., Warracknabeal.)  
 Sea Lake.—Supply of 14 tube steel tables and 84 tube steel chairs for cafeteria, High School.  
 Snobs Creek.—Supply and delivery of precast reinforced concrete pipes, Fish Hatchery.  
 Strathlea.—Installation of septic tank, S.S. 4201. (W.O., Kyneton.)  
 Sunbury.—Repair of steam and condensate reticulation, Mental Hospital.  
 Syndal.—Extension of heating to four new rooms, S.S. 4714.  
 Wallaloo East.—New toilet block and install septic tanks, S.S. 2698. (Amended specification.) (W.O., Ararat.)  
 Werribee West.—Erection of eight (8) class-room Primary Building, S.S. 4914.

Werribee West.—Electrical installation in new school of eight (8) L.T.C. class-rooms, S.S. 4914. (W.O., Geelong.)

Werribee West.—Supply delivery, installation and testing of a plenum heating system, S.S. 4914.

Wodonga.—Provision of additional accommodation to residence, Fisheries and Wildlife Department. (W.O., Wangaratta and Wodonga.)

#### Tuesday, 26th February, 1963.

Ararat.—Repairs and painting, residence, 24 Rundell-street, S.S. 800. (W.O., Ararat.)  
 Ascot Vale.—Repairs and painting, erect brick shelter shed, S.S. 2608.  
 Bunding.—Septic tank, woodshed, &c., S.S. 1693. (W.O., Ballarat.)  
 Carrum.—External painting, Police Station. (P.S., Carrum.)  
 Coburg West.—Repairs and painting, S.S. 3941.  
 Croydon North.—Repairs and painting to school residence and out-buildings, S.S. 1992.  
 Dandenong.—Renovations and painting, High School. (H.S., Dandenong.)  
 Exford.—Installation of out-office block and septic tank, S.S. 3423.  
 Jamieson.—Repairs, repainting and fencing, Court House. (W.O., Alexandra; P.S., Jamieson.)  
 Lake Boga.—Erection of combined brick veneer residence, office and garage with fuel room, Police Station. (W.O., Swan Hill.)  
 Laverton.—External repairs and painting, S.S. 2857.  
 Maryborough.—New sleepout in timber and renovations, Public Works Department Inspector's residence. (W.O., Maryborough.)  
 Mordialloc.—New stainless steel sink and drains, S.S. 846. (S.S., Mordialloc.)  
 Nhill.—New sanitary accommodation, High School. (W.O., Horsham; H.S., Nhill.)  
 North Melbourne.—Supply and fixing of rotary roof ventilators, Government Printing Office.  
 Port Melbourne.—Supply of squared bluestone, 1,000 tons minimum for Ports and Harbors Branch, Storeyard.  
 Princes Hill.—Supply and installation of glazed aluminium windows, doors, air intake louvres, &c., new building, High School.  
 Richmond.—Supply and installation of exhaust ventilation to Spray Painting Booths, Technical School.  
 Ringwood.—Four additional class-rooms to Manual Arts Wing, &c., High School.  
 Ringwood.—Electrical installation in extensions to Manual Arts Wing, &c., High School.  
 Ringwood.—Installation of extension of heating to additional class-rooms, High School.  
 Stratford.—External painting and repairs, Police Station. (W.O., Bairnsdale; P.S., Stratford.)  
 Weering.—New out-office block, septic tank and bore water supply installations, S.S. 904. (W.O., Camperdown; S.S., Weering.)  
 Williamstown.—Supply and deliver to the Ports and Harbors Dredging Depot, Ann-street, one (1) only 8-in. Sand pump.  
 Williamstown.—Supply and delivery of one (1) only Diesel engine, Ports and Harbors, Dredging Depot, Ann-street.  
 Yellingbo.—Installation of sewerage, S.S.4705.  
 H. R. PETTY,  
 Commissioner of Public Works.  
 Public Works Department.  
 Melbourne, 5th February, 1963.

#### Teaching Service Act 1958.

#### TEACHING SERVICE (CLASSIFICATION, SALARIES AND ALLOWANCES) REGULATIONS.

#### AMENDMENT No. 43.

THE Teachers Tribunal, in pursuance of the powers conferred by the *Teaching Service Act 1958*, hereby amends the Teaching Service (Classification, Salaries and Allowances) Regulations in the manner following, that is to say:—

#### PART XII.—ALLOWANCES.

In sub-clause 33 (d), for the expression "the allowance shall be £9 a round up to a maximum of 4 rounds in a year", substitute the expression "the allowance shall be £12 a round up to a maximum of 3 rounds in a year".

R. H. JENNINGS, Member.  
 D. R. BROWN, Member.  
 G. FENNELL, Secretary.

Office of the Teachers Tribunal,  
 Melbourne, 4th February, 1963.

## PUBLIC SERVICE NOTICES

## PUBLIC SERVICE OF VICTORIA—RECLASSIFICATIONS.

THE Public Service Board has raised the classification of the under-mentioned offices as shown, and appointed thereto the officers named hereunder.

Office and Former Classification.	Revised Classification.	Duties.	Qualifications.	Officer Appointed.
<b>PROFESSIONAL DIVISION.</b>				
<b>DEPARTMENT OF AGRICULTURE.</b>				
Agricultural Extension Officer, Class "C1"	District Agricultural Officer, Class "B"	Under the Senior District Agricultural Officer to be district agricultural adviser, and to supervise the work of district officers; to make field investigations and surveys and arrange demonstrations and lectures and the preparation of articles for publication	To possess a degree in Agricultural Science, practical experience in agricultural problems of the State, experience in the growing of farm crops, a knowledge of modern farm practice and literary ability	Bissett, D. I.
Assistant Entomologist, Class "C"	Entomologist, Class "B"	To undertake research work on problems of Economic Entomology, particularly on citrus and vine insect pest problems, to survey insect outbreaks and advise and lecture on insect pest problems and other duties as required	A degree in Agricultural Science or Science with training in Economic Entomology	Schurr, H. R.

Office of the Public Service Board,  
Melbourne, 5th February, 1963.

By order,  
V. P. SCULLY,  
Secretary.

## PUBLIC SERVICE OF VICTORIA—VACANCIES.

APPLICATIONS will be received by the Public Service Board up to Wednesday, the 20th February, 1963, from persons employed in the Public Service of Victoria, who are eligible and qualified for appointment to the under-mentioned positions:—

## ADMINISTRATIVE DIVISION.

## Class "B", Department of Crown Lands and Survey.

*Yearly Salary.*—£1,390, minimum; £1,500, maximum.

*Duties.*—To deal with correspondence preparatory to the proclamation of Crown Lands as available for settlement under Improvement Purchase Lease. To confer with field officers, other Departments and Authorities, and to act as chairman of the Land Boards dealing with applications. To relieve District Officers in the various Occupation Branches when required.

*Qualifications.*—A good knowledge of the activities of the Department; ability to conduct Land Boards. A knowledge of the problems involved in the development of virgin land is desirable.

## Class "C2", General Health Branch, Health Department.

*Yearly Salary.*—£1,170, minimum; £1,280, maximum.

*Duties.*—To supervise and draft correspondence; to supervise the administration of the Cemeteries Act and to examine by-laws under the Health Act. To prepare Proclamations and Orders in Council pursuant to the Cemeteries Act and the Health Act. To act as Secretary to the Clean Air Committee and the Exotic Diseases Hospital.

*Qualifications.*—Preferably a knowledge of the activities of the General Health Branch, the Health Act, Cemeteries Act, Clean Air Act and Regulations thereunder; ability to control staff.

## Class "C2", Office of the Government Statist, Chief Secretary's Department.

*Yearly Salary.*—£1,170, minimum; £1,280, maximum.

*Duties.*—To act as Accountant and Staff Clerk to the Branch.

*Qualifications.*—A qualified Accountant with a good knowledge of the Public Service Act and Regulations, the Superannuation Acts and Regulations respecting Public Accounts.

## Class "C2", Audit Office, Premier's Department.

*Yearly Salary.*—£1,170, minimum; £1,280, maximum.

*Duties.*—To perform the duties of Audit Inspector under the Audit Act.

*Qualifications.*—A qualified Accountant with experience in the practice of governmental and public auditing.

## Class "C1", State Accident Insurance Office, Chief Secretary's Department.

*Yearly Salary.*—£960, minimum; £1,060, maximum.

*Duties.*—To act as Claims Assessor, and to be in charge of a Sub-Section of the Claims Section.

*Qualifications.*—A good knowledge of the Workers' Compensation Act and Regulations, with experience of Accident Insurance relating to Employers' Liability and Workers' Compensation procedure.

## Class "C1", Department of Crown Lands and Survey.

*Yearly Salary.*—£960, minimum; £1,060, maximum.

*Duties.*—To supervise and control the accounts of Closer Settlement Lessees and the accounts for advances granted under various Acts for other departmental activities.

*Qualifications.*—Preferably a knowledge of the financial provisions of the Closer Settlement Act, the Vermin and Noxious Weeds Act and other Acts administered by the Department.

**Class "C1", Local Government Department.**

*Yearly Salary.*—£960, minimum; £1,060, maximum.

*Duties.*—To draft correspondence and prepare Orders in Council and Minister's Certificates; to organize the hearing of appeals under the Town and Country Planning Acts, answer inquiries and advise in relation thereto and assist generally.

*Qualifications.*—A competent correspondent preferably with a knowledge of secretarial work; organizing ability and ability to deal with the public.

**Class "C", State Accident Insurance Office, Chief Secretary's Department.**

*Yearly Salary.*—£710, minimum; £860, maximum.

*Duties.*—To act as Insurance Inspector; to supervise and develop agencies; to procure new business.

*Qualifications.*—Interest in and ability to secure Workers Compensation and Motor Vehicle insurance for which a knowledge of the relevant Acts would be desirable.

*NOTE.*—The successful applicant will be required to carry out both city and country work.

**Class "C", Office of the Housing Commission, Treasury.**

*Yearly Salary.*—£710, minimum; £860, maximum.

*Duties.*—To act as Section Leader of the Chargings Section of the House Sales Department; to be responsible to the Accountant for calculation of all chargings to Purchasers' Accounts, and to prepare summaries of chargings register for General Ledger balancing purposes.

*Qualifications.*—Preferably a knowledge of the provisions of the Housing Act and the Commonwealth and State Housing Agreements, and of the Commission's accounting procedures relating to sales of houses; ability to control staff.

**PROFESSIONAL DIVISION.****Senior Architect, Class "B1", Public Works Department.**

*Yearly Salary.*—£1,630, minimum; £1,770, maximum.

*Duties.*—To prepare preliminary and contract plans, details, specifications, reports, and estimates, and generally to supervise a section of the draughting staff.

*Qualifications.*—A qualified Architect experienced in the planning of modern buildings and capable of guiding a section of the draughting staff in problems arising in planning and design.

**Social Worker (Male) or (Female), Classes "C"—"C2", Social Welfare Branch, Youth Welfare Division, Chief Secretary's Department. (Two vacancies.)**

*Yearly Salary.*—£860, minimum; £1,280, maximum—Male.

£803, minimum; £1,223, maximum—Female.

(Commencing salary according to experience.)

*Duties.*—To do social case work with children or young persons, and with parents or foster parents; to prepare reports for administrative and clinical purposes; to undertake special project work.

*Qualifications.*—Diploma of Social Studies or equivalent qualification, preferably with experience in group work with children.

**Assistant Research Officer, Classes "C"—"C2", Water Supply Department.**

*Yearly Salary.*—£960, minimum; £1,280, maximum—Agricultural Science Graduate.

£860, minimum; £1,280, maximum—Science Graduate.

(Commencing salary according to experience.)

*Duties.*—Under the Chief Irrigation Officer to organize and develop advisory services amongst irrigators, including the preparation of show exhibits, irrigation competitions, talks, plans and school lessons.

*Qualifications.*—A Degree in Science, Agricultural Science or an approved equivalent qualification, with a particular interest in and aptitude for advisory work.

**TECHNICAL AND GENERAL DIVISION.****Cash Register Operator, Taxation (Land Tax) Office, Treasury.**

*Yearly Salary.*—£654, minimum; £750, maximum.

*Qualifications.*—Able to handle moneys and to operate a multiple cash register.

**Estate Officer, Grade IV. (Resident), Office of the Housing Commission, Treasury.**

*Yearly Salary.*—£590, minimum; £654, maximum.

*Duties.*—To perform housing estate duties, as required, in respect of a high-density section of a district including revenue collection, interviewing tenants regarding rental arrears, advising tenants on matters affecting their tenancy and inspecting and reporting on dwellings and various phases of estate management.

*Qualifications.*—To be educated to Intermediate Certificate standard or to be already an Estate Officer. Ability to make investigations and prepare reports. Experience in dealing with the public and capable of handling public moneys; to be active; married.

*NOTE.*—(1) After completing three years' satisfactory service as Estate Officer, Grade IV., will be eligible for progression to Estate Officer, Grade III. (£686—£718).

(2) The person appointed must be prepared to reside in a Housing Commission flat, and to work at nights, weekends and public holidays as may be required. Rent-free accommodation will be provided in a two-bedroom flat.

**Assistant (Male), Grade I., Department of Agriculture.**

*Yearly Salary.*—£542, minimum; £574, maximum.

*Duties.*—Under the Vegetation and Vine Diseases Act to collect from markets, railways, shipping offices and airways, &c., data on interstate imports of fruit, vegetables, &c.

*Qualifications.*—Preferably a knowledge of the Vegetation and Vine Diseases Act and Regulations in so far as they relate to the payment of charges; experience in the collection and recording of statistics.

*NOTE.*—To be eligible to apply for this position, temporary employees or officers of the Technical and General Division other than Assistants (Male), must have passed the Board's examination for registration for appointment as Assistant (Male), Grade II., Technical and General Division.

**Youth Officer (Male), Senior, Social Welfare Branch, Youth Welfare Division, Chief Secretary's Department.**

*Yearly Salary.*—£542, minimum; £574, maximum.

*Duties.*—Under direction, to control a section of the Youth Training Centre at "Turana", Parkville.

*Qualifications.*—A good knowledge of modern methods in youth care; ability to conduct training programmes and group activities for trainees and to apply instructions relating to care and treatment of trainees. Experience in the supervision of staff.

Assistant (Male), Grade I, Taxation (Land Tax) Office, Treasury. (Two vacancies.)

Yearly Salary.—£542, minimum; £574, maximum.

Duties.—To ensure the accuracy and good order of the Land Tax index and to supervise the work of the officers attached to the various sections of the index.

Qualifications.—Preferably a knowledge of the Land Tax Index and of the geography of Victoria. Ability to control a small staff.

NOTE.—To be eligible to apply for this position, temporary employees or officers of the Technical and General Division other than Assistants (Male), must have passed the Board's examination for registration for appointment as Assistant (Male), Grade II, Technical and General Division.

Typist (Female), Supervising, Taxation (Land Tax) Office, Treasury.

Yearly Salary.—£476, minimum; £492, maximum.

Duties.—To instruct and train female personnel in the typing of Statements of Land and of general correspondence in the Land Tax Branch. To supervise the work of the Typing Pool.

Qualifications.—A competent typist, with experience in typing from drafted minutes and instructions, and capable of organizing and controlling the work of other typists in the Branch. Preferably to be familiar with the Land Tax Act and office procedure.

Assistant (Female), Grade III, Education Department.

Yearly Salary.—£412, minimum; £428, maximum.

Duties.—Supervision of staff and allotment of work, general organization of work of Records and Mail Despatch Room, Correspondence School, Napier-street, Fitzroy.

Qualifications.—Capable of controlling staff, keeping records and supervising despatch of work.

NOTE.—The salary rates quoted above do not include the additional amount which is payable under Regulation 74 of the Board's Regulations.

By order,

V. P. SCULLY,  
Secretary.

Office of the Public Service Board,  
Melbourne, 5th February, 1963.

PUBLIC SERVICE OF VICTORIA.—VACANCY.

DEPARTMENT OF HEALTH.

MENTAL HYGIENE BRANCH.

TECHNICAL AND GENERAL DIVISION.

APPLICATIONS will be received by the Public Service Board up to Wednesday, the 27th February, 1963, from persons employed in the Public Service of Victoria, who are eligible and qualified for appointment to the under-mentioned position:—

Information Officer (Female).

Yearly Salary.—£860.

Duties.—As directed by the Mental Health Authority to edit and publish departmental policy and material for the information of staff and general public by means of booklets, newsletters, &c.

Qualifications.—School Leaving Certificate or equivalent qualification. Experience in writing and editing articles with an interest in human relations and social questions, is desirable.

NOTE.—The salary rate quoted above does not include the additional amount which is payable under Regulation 74 of the Board's Regulations.

By order,

V. P. SCULLY,  
Secretary.

Office of the Public Service Board,  
Melbourne, 5th February, 1963.

Public Service Act 1958.

PUBLIC SERVICE (PUBLIC SERVICE BOARD)  
REGULATION 63.

EXAMINATION—CHIEF PENAL OFFICER.

RESULTS of examination to enable Senior Penal Officers to qualify for promotion to Chief Penal Officers in the Prisons Division, Social Welfare Branch, Chief Secretary's Department, held on the 2nd November, 1962.

The following candidates passed as shown below:—

Name.	Institutional Management Regulation 63 (a)	Penology Part III, Regulation 63 (b) (6).
Buckley, Herbert .. .. .	Passed	Passed
Cahalane, Michael .. .. .	Passed	Passed
Davies, John Edward .. .. .	Passed	..
Francis, Norman Lawrence .. .. .	Passed	..
Goodall, Maurice Geoffrey .. .. .	Passed	Passed
Gordon, William .. .. .	Passed	Passed
Jensen, Lawrence William .. .. .	..	Passed
Luik, Rolf .. .. .	..	Passed
McErlain, John Kevin .. .. .	Passed	..
McKenna, Claude Leonard Duncan .. .. .	Passed	Passed
McKenzie, Bruce Herbert .. .. .	..	Passed
Richardson, George Charles .. .. .	Passed	..
Shaw, William Leslie .. .. .	Passed	Passed
Strong, John .. .. .	Passed	..
Taylor, Alfred Gray .. .. .	..	Passed
Twite, Thomas Brown .. .. .	Passed	Passed

EXAMINATION—SENIOR PENAL OFFICER.

RESULTS of examination to enable Penal Officers to qualify for promotion to Senior Penal Officers in the Prisons Division, Social Welfare Branch, Chief Secretary's Department, held on the 8th and 9th November, 1962.

The following candidates passed as shown below:—

Name.	Provisions of the Acts and Regulations applicable to the Prisons Division Regulation 63 (a)	Institutional Book-keeping and Store-keeping procedure Regulation 63 (b) (6).	Penology, Part II, Regulation 63 (b) (c).
Baker, Leslie James .. .. .	Passed	..	..
Bauwens, Derek Brian .. .. .	Passed	Passed	Passed
Bertschik, George .. .. .	..	Passed	..
Biggs, Roy Mervyn .. .. .	Passed	Passed	..
Bonello, Emmanuel .. .. .	Passed	Passed	Passed
Clover, Bruce Frederick .. .. .	Passed	..	Passed
Collier, John Forbes .. .. .	Passed	..	..
Curl, Leslie Leonard .. .. .	..	Passed	..
Eddy, Francis Raymond .. .. .	Passed	Passed	..
Farrell, Lawrence John .. .. .	Passed	..	..
Gill, Robert Michael .. .. .	..	Passed	..
Greer, Alexander .. .. .	Passed	Passed	Passed
Gunovich, Mato .. .. .	Passed	..	..
Hardwick, John Francis .. .. .	Passed	..	..
Hedger, James Charles .. .. .	..	Passed	..
Hughes, Peter John .. .. .	Passed	..	..
Hughes, Ventnor, Kenneth .. .. .	..	..	Passed
Jones, John William .. .. .	Passed	Passed	Passed
Kirtlan, Reginald Clark .. .. .	..	..	Passed
Lewer, Kenneth Earl .. .. .	Passed	..	Passed
Lindgren, Allan Kenneth .. .. .	..	Passed	..
Marshall, John Sidney .. .. .	..	Passed	..
McGregor, Donald John .. .. .	Passed	..	Passed
McGuire, James Anthony .. .. .	Passed	..	..
O'Carroll, Charles Francis .. .. .	Passed	Passed	Passed
Palazzo, Guiseppe Pietro .. .. .	..	Passed	Passed
Ryan, Patrick Joseph .. .. .	Passed	..	Passed
Smith, Raymond George .. .. .	..	Passed	Passed
Ward, Peter John .. .. .	Passed	..	Passed
Warren, Albert Edward .. .. .	Passed	Passed	Passed
West, Reginald .. .. .	Passed	Passed	Passed
Wheatley, Bryan .. .. .	..	..	Passed
Williamson, Joseph .. .. .	..	..	Passed
Wilson, Cyril George .. .. .	Passed	Passed	..

By order,

V. P. SCULLY, Secretary.

Office of the Public Service Board,  
Melbourne, 5th February, 1963.

## PRIVATE ADVERTISEMENTS

## CITY OF BOX HILL.

## LOAN No. 151.

*Notice of Intention to Borrow the Sum of £15,000 for Permanent Works and Undertakings.*

NOTICE is hereby given that the Council of the City of Box Hill proposes to borrow the sum of Fifteen thousand pounds on the credit of the municipal revenues of the Mayor, Councillors and Citizens of the said City, such sum to be raised by the grant of a mortgage in accordance with the provisions of the *Local Government Act 1958*.

1. The maximum rate of interest that may be paid is 5½ per cent. per annum.

2. The purposes for which the loan is to be applied are—

Erection of dressing rooms, conveniences, &c., Bennettswood Reserve .. .. .	£10,650
Erection of additional dressing rooms, Surrey Park .. .. .	4,350
	<u>£15,000</u>

3. The period of the loan shall be fifteen years.

4. The moneys borrowed shall be repayable by providing out of the municipal fund 30 half-yearly instalments of approximately £740 15s. 4d. each, including principal and interest on the 1st day of May and the 1st day of November during the currency of the loan. The first instalment shall be payable on the 1st day of November, 1963.

5. Such moneys shall be repayable at the Commonwealth Savings Bank of Australia, Melbourne.

The plans and specifications and the estimate of the cost of the proposed works and a statement showing the proposed expenditure of the moneys to be borrowed are open for inspection at the Town Hall, Box Hill.

4393.

A. N. WALLS, Town Clerk.

## CITY OF DANDENONG.

## LOAN No. 27.

*Notice of Intention to Borrow the Sum of £15,000 for Permanent Works and Undertakings.*

NOTICE is hereby given that the Council of the City of Dandenong proposes to borrow the sum of £15,000 on the credit of the municipal revenues of the Mayor, Councillors and Citizens of the said City, such sum to be raised by the grant of a mortgage in accordance with the provisions of the *Local Government Act 1958*.

1. The amount of principal moneys which it is proposed to borrow is £15,000.

2. The maximum rate of interest that may be paid is £5 10s. per centum per annum.

3. The period of the loan will be fifteen years and the time or times at which the moneys borrowed are to be repayable are the 1st day of May and the 1st day of November in each year, during the currency of the loan, commencing on the 1st day of November, 1963. The place of repayment will be the Commonwealth Savings Bank of Australia, 8 Elizabeth-street, Melbourne, C.I.

4. The purpose for which the loan is to be applied is for permanent works and undertakings, viz:—

Part construction of underground drain King George-parade to Princes Highway .. .. .	£5,000
Construction of underground drain Potter-street to Princes Highway .. .. .	4,300
Construction of underground drain Thomas-street to the creek .. .. .	3,500
Construction of underground drain Lockington-crescent to Gladstone-road .. .. .	2,200
	<u>£15,000</u>

The loan is to be liquidated by 30 half-yearly payments of approximately £740 15s. 4d. each, including principal and interest, payable out of the municipal fund.

Plans and specifications and an estimate of the cost of such works and undertakings and a statement showing the proposed expenditure of the money to be borrowed, are open for inspection of ratepayers during office hours at the Town Hall, Lonsdale-street, Dandenong.

Dated at Dandenong this 29th day of January, 1963.

4370

C. A. ELLIOTT, Town Clerk.

## CITY OF GEELONG WEST.

## BY-LAW No. 76.

A By-law of the City of Geelong West made under Part III, of chapter 8 of the Uniform Building Regulations of Victoria, and numbered 76 for the purpose of amending By-law No. 67 of the City of Geelong West and for providing a minimum area, depth and width of frontage on land on which a building shall be constructed.

IN pursuance of the powers conferred by the Local Government Act, the Uniform Building Regulations of Victoria and every other power enabling it in that behalf, the Mayor, Councillors and Citizens of the City of Geelong West order as follows:—

1. For clause 3 of By-law No. 67, there shall be substituted the following:—

"3. The minimum area, depth and width of frontage specified in column 2 of Table 804 of the Uniform Building Regulations of Victoria, are hereby adopted as the minimum area, depth and width of frontage of land on which a building shall be constructed throughout the whole of the municipal district."

Resolution for passing this By-law agreed to by the Council of the City of Geelong West the 20th day of September, 1962, and confirmed the 31st day of October, 1962.

The common seal of the Mayor, Councillors and Citizens of the City of Geelong West was hereunto affixed this 9th day of November, 1962, in the presence of—

(SEAL) S. F. NELSON, Mayor.  
GEO. HARVEY, Councillor.  
R. J. HAMMETT, Town Clerk.

Approved by the Governor in Council, 15th January, 1963.—N. G. WISHART, Clerk of the Executive Council. 4369

## CITY OF SPRINGVALE.

## BY-LAW No. 157.

A By-law of the City of Springvale made under the *Health Act 1958* and section 197 of the *Local Government Act 1958*, and numbered 157 for the purposes of—

- The regulating of the keeping of animals (including birds) and the regulating or prohibiting of the keeping of any place or the storage of any things which in the opinion of the Council may be offensive, injurious to health, or dangerous;
- fixing subject to Part IV, of the *Health Act 1958* the distance from any dwelling within which it shall be unlawful to keep any such place or animal or to store any such things;
- suppressing nuisances; and
- regulating the keeping of birds and limiting the number of any such birds kept on any property.

IN pursuance of the powers conferred by the *Health Act 1958* and the *Local Government Act 1958*, the Mayor, Councillors and Citizens of the City of Springvale order as follows:—

1. In this By-law unless inconsistent with the context or subject-matter—

"Approved materials" means materials approved by the Council.

"Approved battery cage system" means a battery cage system for the keeping of poultry approved by the Council.

"Battery Cage" means a wire or metal mesh cage divided into one or more compartments in which poultry is kept.

"Council" means the Council of the City of Springvale.

"Dwelling" includes any building or portion of a building or a tent which is used or intended, adapted or designed for use for living purposes.

"Litter" includes wood shavings, tan bark, straw, dry grass clippings or other suitable clean material.

"Mature fowl" means a fowl three months or more old.

"Poultry farm" means any property on which there is kept at any time a greater number of mature poultry than 25.

2. By-law No. 125 of the City of Springvale (formerly the Shire of Springvale and Noble Park and before that the Shire of Dandenong) is hereby repealed.

3. No person shall keep or permit to be kept on any property more than 25 mature fowls.



4. No person shall keep or permit to be kept in any poultry-house or similar structure a number of mature fowls greater than the number produced by dividing the area in square feet of such poultry-house or a similar structure by four except in an approved battery cage system.

5. No person shall keep or permit to be kept on any property more than two turkeys or two ducks or two geese.

6. No person shall keep or permit to be kept any poultry on any property other than in a poultry-house or similar structure (to which may be attached an enclosed poultry run having access to such poultry-house or similar structure) or approved battery cage system and unless such poultry-house or similar structure and any attached run or approved battery cage system is—

- (a) distant of at least 75 feet from the boundary of the street or road to which the property has a frontage;
- (b) distant at least 10 feet from any other streets or road of a greater width than 25 feet;
- (c) distant at least 5 feet from any other street or road of a lesser width of 25 feet or from the boundary of any adjoining allotment or land; and
- (d) distant at least 40 feet from any dwelling whether erected on the same or any adjoining property.

7. Every poultry house or similar structure or battery cage system shall—

- (a) be constructed of approved materials;
- (b) be paved with approved materials;
- (c) have the floor level at least 3 inches above the surrounding ground level; and
- (d) in the case of a poultry-house or similar structure be constructed so as to hold and at all times be filled with at least 6 inches in depth of litter from the floor level.

8. No person shall keep or permit to be kept on any poultry farm any poultry other than in an enclosed poultry-run, poultry-house or similar structure or approved battery cage system.

9. No person shall keep or permit to be kept on any poultry-farm any poultry in any enclosed poultry-run, poultry-house or similar structure, or approved battery cage system unless such enclosed poultry-run, poultry-house or similar structure, or approved battery cage system is—

- (a) Distant of at least 75 feet from the boundary of the street or road to which the poultry-farm has a frontage;
- (b) distant at least 10 feet from any other street or road;
- (c) distant at least 10 feet from the boundary of any adjoining allotment of land; and
- (d) distant at least 100 feet from any dwelling whether on the poultry-farm or adjoining land except an incubator or brooder-house may be erected distant not less than 40 feet from any dwelling on the poultry-farm.

10. No person shall erect or cause or permit to be erected on any poultry-farm any poultry-house or similar structure or approved battery cage system unless—

- (a) every such poultry-house or similar structure or approved battery cage system is roofed with approved material with guttering leading to water tanks or to proper storm water drains adequate to take off the discharge of water to a proper point of discharge;
- (b) the ground surrounding every such poultry-house or similar structure or approved battery cage system is adequately and properly drained; and
- (c) the floor beneath any such poultry-house or similar structure or approved battery cage system is built up so that the surface level shall be at least 3 inches above the surrounding ground level.

11. Every poultry-house or similar structure (except an approved battery cage system) shall be rendered rat-proof by placing galvanized iron, jointed brickwork, cement sheet or concrete around the foundations to a depth of at least 18 inches below the ground level and all walls shall be constructed of approved rat-proof material.

12. The owner or occupier of any property on which poultry is kept, shall—

- (a) keep the area of land within 5 feet of any poultry-run, poultry-house or similar structure, or battery cage system, erected thereon free

from all dry grass, weeds, refuse or other material capable of harbouring rats or other vermin;

- (b) cause every poultry-run, poultry-house or similar structure, or battery cage system erected thereon to be thoroughly cleaned from time to time as may be necessary; and
- (c) keep every poultry-run, poultry-house or similar structure or battery cage system erected thereon in a clean wholesome and sanitary condition at all times.

13. No person shall keep or store or permit to be kept or stored on any property where poultry is kept, any food for consumption by poultry, unless such food is kept or stored in rat-proof receptacles or rat-proof buildings.

14. This By-law shall not apply to any property on which the business of killing or selling poultry is carried on and which has been exempted, in writing, by the Council from the operation hereof.

15. Clause 9 hereof shall not preclude the continuance of the use of any poultry run, poultry-house or similar structure or approved battery cage system erected on any poultry farm immediately before the date of the coming into operation of this By-law if such use was lawful immediately before the said date.

16. Nothing in this By-law shall preclude the continuance of the use of any poultry-run, poultry-house or similar structure or approved battery cage system erected on any poultry farm within the area described in the Schedule hereto immediately before the date of the coming into operation of this By-law if such use was lawful, immediately before the said date provided that if any such use shall cease for six consecutive months then this clause shall not apply.

17. This By-law shall apply to and have operation throughout the whole of the municipal district of the City of Springvale except clauses 3 to 7 (inclusive) which shall apply to and have operation throughout the areas described in the Schedule hereto.

#### SCHEDULE REFERRED TO.

1. All that piece of land bounded by the following:— Commencing at the south-east corner of Westall and Centre roads; thence easterly by Centre-road and Police-road to the eastern boundary of Crown allotment 6, Parish of Dandenong; thence southerly by the eastern boundary of the said C/A6 and C/A14 (continuation of Chandler-road) continuing southerly by Chandler-road to its intersection with Cheltenham-road; thence westerly by Cheltenham-road to its intersection with the southern by-pass road; thence north-westerly by that road to its intersection with Springvale-road; thence northerly by Springvale-road to a point 260 feet north of Mackay-street; thence westerly by a line to a point 167 feet west of Springvale-road; thence northerly by a line parallel to Springvale-road to Heatherton-road; thence westerly by Heatherton-road to its intersection with Westall-road; thence northerly by Westall-road to the point of commencement.

2. All that piece of land bounded by the following:— Commencing in Heatherton-road 940 feet west of Westall-road; thence westerly by Heatherton-road to its intersection with Tootals-road; thence south-westerly by Tootals-road to a point 380 feet south-westerly of Heatherton-road to south-west corner of lot 1 on lodged plan No. 40281; thence easterly by a line parallel to Heatherton-road for a distance of 638 feet; thence north-easterly by a line parallel to Tootals-road to the point of commencement.

3. All that piece of land bounded by the following:— Commencing at a point in Centre Dandenong-road 2,157 feet north-westerly from Springvale-road; thence by a line north-easterly for a distance of 664 feet; thence by a line north-westerly (parallel to Centre Dandenong-road) for a distance of 264 feet; thence by a line north-easterly for a distance of 594 feet to Spring-road; thence north-westerly by Spring-road to a point 429 feet north-westerly of Marcus-road; thence south-westerly by the north-west boundary of lot 1 on lodged plan No. 21219 and lot 38 on lodged plan No. 4498 for a distance of 962 ft. 6 in.; thence south-westerly along the boundary of lot 41 on lodged plan No. 4498 for a distance of 360 feet; thence by a line north-westerly for a distance of 170 feet; thence south-westerly for a distance of 60 feet; thence north-westerly for a distance of 260 feet; thence by a line south-westerly for a distance of 816 feet to the south building line of Centre Dandenong-road; thence north-westerly by Centre Dandenong-road to the western boundary of lot 18 on lodged plan No. 4498; thence southerly along the western

boundary of the said lot to the south-west corner of the said lot; thence easterly by the southern boundaries of lots 18, 19, 22 and 23 on lodged plan No. 4498 across lot 26 to the western boundary of lot 27 on lodged plan No. 4498; thence by a line southerly to the south-west corner of lot 27; thence easterly by the southern boundaries of lot 27, to the western boundary of lot 30 on lodged plan No. 4498; thence by a line southerly to the south-west corner of the said lot 30; thence easterly by the southern boundary of the said lot 30 to the western boundary of lot 31 on lodged plan No. 4498 continuing easterly for a distance of 462 feet to the eastern boundary of lot 31; thence northerly by the eastern boundary of the said lot 31 to the north building line of Centre Dandenong-road, being the point of commencement.

4. All that piece of land bounded by the following:—Commencing in Wells-road at a point 2,250 feet south-easterly of Edithvale-road; thence south-easterly by Wells-road for a distance of 5,900 feet; thence by a line south-westerly for a distance of 3,100 feet; thence by a line north-westerly to Chelsea-road (being the municipal boundary between the City of Springvale and the City of Chelsea); thence easterly by Chelsea-road for a distance of 760 feet; thence north-easterly by a line parallel to First-avenue for a distance of 1,360 feet; thence by a line north-easterly for a distance of 2,240 feet; thence by a line north-westerly for a distance of 920 feet; thence by a line north-easterly to the point of commencement.

Resolution for passing this By-law agreed to by the Council the 1st day of October, 1962, and confirmed the 5th day of November, 1962.

The common seal of the Mayor, Councillors and Citizens of the City of Springvale was hereunto affixed the 5th day of November, 1962, in the presence of—

R. O. LUXFORD, Councillor.  
(SEAL) ANDREW ERICKSEN, Councillor.  
H. L. WILLIAMS, Town Clerk.

Submitted to the Commissioner of Public Health on the 27th day of November, 1962.—A. T. GARDNER, Secretary to the Commissioner.

Approved by the Governor in Council the 15th day of January, 1963.—N. G. WISHART, Clerk of the Executive Council. 4381

#### CITY OF SPRINGVALE.

##### ORDER CHANGING NAME OF STREET.

NOTICE is hereby given that at a meeting of the Council of the City of Springvale, held on the 21st January, 1963, the said Council, in pursuance of the powers conferred by the *Local Government Act 1958*, made an Order changing the name of the following street:—

*Old Name; New Name.*

Unnamed Government road, commencing at the eastern building line of Edithvale-road south of Crown portion 60, Parish of Dandenong and extending in an easterly direction to Perry-road; Keys-road.

4382 K. D. MOODY, Acting Town Clerk.

#### *Local Government Act 1958.*

#### CITY OF WARRNAMBOOL.

##### RECOVERY OF RATES BY SALE OF LAND.

DEFAULT having been made in the payment of rates and interest thereon due, and such default, having continued for seven years and upwards and the lands in respect of which the rates are due having been vacant and unoccupied for five years and upwards and the prescribed notices requiring payment having been given the Council of the City of Warrnambool by virtue of the powers in that behalf in it vested, will sell the said lands, particulars whereof are shown below and will apply the proceeds of sale in accordance with the provisions of section 378 of the *Local Government Act 1958*.

##### *Lands to be Sold.*

*First.*—All that piece of land containing 1 rood or thereabouts, being Crown allotment 6, section 30, Township of Warrnambool, Parish of Wangoom, County of Villiers, and being the land comprised in and delineated and coloured red on the map drawn in the margin of certificate of title entered in the register book, volume 341, folio 68144, and registered in the names of Samuel McGregor, of Korroit-street, in the Town of Warrnambool, County of Villiers, auctioneer, James Ashley Bromfield, of

Liebig-street, in the Town of Warrnambool aforesaid, chemist and druggist, and Edmund Wheeler, of Timor-street, in the Town of Warrnambool, brewer.

*Secondly.*—All that piece of land being part of Crown allotment 5, section 30, City of Warrnambool, Parish of Wangoom, County of Villiers, and being the land comprised in and delineated and coloured red on the map drawn in the margin of certificate of title entered in the register book, volume 4334, folio 866748, and registered in the name of Alexander Edward Collins, of South Warrnambool, labourer.

NOTE.—If any person tenders the amount owing for rates and interest after the Council has incurred any expenses in connexion with the proposed sale, the Council may refuse to accept such amount unless the expenses reasonably incurred in connexion with such proposed sale are also paid or tendered by such person.

The above-mentioned land will be sold by public auction to be held at the Temperance Hall, Korroit-street, Warrnambool, on Friday, 1st March, 1963, at 3 o'clock p.m.

1st February, 1963.

4365

K. L. ARNEL, Town Clerk.

#### *Local Government Act 1958.*

#### BOROUGH OF DAYLESFORD.

##### NOTICE OF INTENTION TO TAKE LAND COMPULSORY.

NOTICE is hereby given that it is the intention of the Council of the Borough of Daylesford, in exercise of the powers conferred for upon it by the *Local Government Act 1958*, to take compulsorily all that piece of land containing 4 acres 3 roods 23 perches or thereabouts, being Crown allotment 3, section 14A, at Daylesford, Parish of Wombat, County of Talbot, and being the whole of the land more particularly described in certificate of title, volume 7066, folio 012. The said lands are being required and are being taken for the purpose of executing the following work or undertaking by the said Council—Specification of work to be carried out with acquisition of land owned by Jan Hendrik Van Der Horst and Grietje Van Der Horst as unpaid vendors and Harry Paul Pressler and Louisa Dorothea Pressler, as purchasers at Jubilee Lake, being allotment 3, section 14A, Parish of Wombat, County of Talbot.

1. The land to be developed as a camping and parking area together with recreational facilities for the people as an addition to present facilities in the Jubilee Lake Reserve.

2. Fencing on the north, south and west sides of the land in question to be removed and a new fence erected on the east boundary.

3. The land shall be drained and graded.

4. Water supply and electricity supply to be extended to the area.

5. Trees and shrubs as necessary to be planted.

6. Recreational facilities to be provided.

The Council has caused to be prepared specifications, maps and plans showing the nature and extent of such work or undertaking and more particularly describing the said land and showing the exact site and measurements thereof, and stating the names of the owners or reputed owners, lessees or reputed lessees, and the occupiers of such land as far as such names can be ascertained by the Council.

The said specifications, maps and plans have been approved by the Council and are now deposited for inspection by all persons interested at the offices of the Council of the Borough of Daylesford situated at Vincent-street, Daylesford, and may be inspected there during office hours.

All persons affected by the said proposed work and undertaking, are hereby required to set forth, in writing, addressed to the said Council or to the Town Clerk of the Borough of Daylesford, within forty (40) days from the publication of this notice in the *Government Gazette*, this 6th day of February, 1963, all objections which they may have to such work or undertaking.

Dated this 29th day of January, 1963.

By order of the Council,

4366

S. HAUSER, Town Clerk.

#### SHIRE OF ALEXANDRA.

##### LOAN No. 16.

##### *Notice of Intention to Borrow the Sum of £3,500 for Permanent Works and Undertakings.*

NOTICE is hereby given that the Council of the Shire of Alexandra proposes to borrow the sum of Three thousand five hundred pounds (£3,500) upon the credit

of the municipal revenues of the President, Councillors and Ratepayers of the Shire of Alexandra, such sum to be raised by the grant of a mortgage in accordance with the provisions of the *Local Government Act 1958*.

1. The maximum rate of interest that may be paid is 5½ per centum per annum.

2. The purposes for which the loan is to be applied are—

(a) Purchase of Multi-wheel Roller ..	£710
(b) Purchase of two Tractors ..	2,090
(c) Provision of place for Public Resort and Recreation ..	700
	£3,500

3. The period of the loan shall be ten years.

4. The moneys borrowed shall be repayable by providing out of the municipal fund twenty half-yearly instalments of approximately £229 17s. each, including principal and interest on the 15th day of April and the 15th day of October in each year during the currency of the loan. The first instalment being payable on the 15th day of October, 1963.

5. Such money shall be repayable at the Head Office of the National Bank of Australia Limited, Melbourne, or the Council's bankers for the time being.

The plans, specifications and an estimate of the cost of the proposed expenditure of the money to be borrowed, are open for inspection at the Shire Office, Alexandra.

4394

R. G. HATFIELD, Shire Secretary.

## SHIRE OF ALEXANDRA.

*Notice of Intention to Borrow the Sum of £6,000 for Permanent Works and Undertakings.*

NOTICE is hereby given that the Council of the Shire of Alexandra proposes to borrow the sum of Six thousand pounds (£6,000) upon the credit of the municipal revenues of the President, Councillors and Ratepayers of the Shire of Alexandra, such sum to be raised by the grant of a mortgage, in accordance with the provisions of the *Local Government Act 1958*.

1. The maximum rate of interest that may be paid is 5½ per centum per annum.

2. The purposes for which the loan is to be applied are—

Construction of footpaths, curbs and channels in the Township of Alexandra.

3. The period of the loan shall be twenty years.

4. The moneys borrowed shall be repayable by providing out of the municipal fund 40 half-yearly instalments of approximately £249 3s. 9d. each, including principal and interest on the 15th day of April and the 15th day of October in each year during the currency of the loan. The first instalment being payable on the 15th day of October, 1963.

5. Such money shall be repayable at the Head Office of the National Bank of Australia Limited, Melbourne, or the Council's bankers for the time being.

The plans, specifications and an estimate of the cost of the proposed expenditure of the money to be borrowed, are open for inspection at the Shire Office, Alexandra.

4395

R. G. HATFIELD, Shire Secretary.

## SHIRE OF BALLARAT.

## By-LAW No. 37.

NOTICE is hereby given that, in pursuance of the powers conferred by the *Local Government Acts*, the President Councillors and Ratepayers of the Shire of Ballarat, have made By-law No. 37 for the fixing of camping fees and other charges at Lake Learmonth Camping Park.

A copy of the By-law is open for inspection, free of charge, during office hours, at the office of the Council, Gillies-street, Wendouree.

4376

JAMES H. MITCHELL, Shire Secretary.

## SHIRE OF FERN TREE GULLY.

## By-LAW No. 124.

A By-law of the Shire of Fern Tree Gully made under the *Local Government Act 1958* and the Uniform Building Regulations, Victoria, and numbered 124 for determining, applying, dispensing with or regulating such matters or things that are left to be determined, applied, dispensed with or regulated by the Council of the Shire of Fern Tree Gully under the Uniform Building Regulations, Victoria.

THE By-law repeals By-laws Nos. 35, 40, 47, 58, 79 and 105 of the Shire of Fern Tree Gully and regulates site requirements and distances of outer walls from site boundaries for buildings of Class I. or Class II. Occupancy within portion of the Shire of Fern Tree Gully.

The Resolution for passing this By-law was agreed to by the Council of the Shire of Fern Tree Gully on the 9th day of May, 1962, and confirmed on the 20th day of June, 1962.

Approved by the Governor in Council 18th December, 1962.

A copy of the By-law is open for inspection, free of charge, during office hours, at the Shire Office, Fern Tree Gully.

4371

R. B. WEBB, Municipal Manager.

## SHIRE OF FERN TREE GULLY.

## By-LAW No. 125.

A By-law of the Shire of Fern Tree Gully made under the *Local Government Act 1958* and the Uniform Building Regulations, Victoria, and numbered 125 for determining, applying, dispensing with or regulating such matters or things that are apt to be determined, applied, dispensed with or regulated by the Council of the Shire of Fern Tree Gully under the Uniform Building Regulations, Victoria.

THE By-law regulates site requirements, and distances of outer walls from site boundaries for buildings of Class I. or Class II. Occupancy within portion of the Shire of Fern Tree Gully.

The Resolution for passing this By-law was agreed to by the Council of the Shire of Fern Tree Gully on the 9th day of May, 1962, and confirmed on the 20th day of June, 1962.

Approved by the Governor in Council 18th December, 1962.

A copy of the By-law is open for inspection, free of charge, during office hours, at the Shire Office, Fern Tree Gully.

4372

R. B. WEBB, Municipal Manager.

## SHIRE OF SHEPPARTON.

## LOAN No. 50.

*Notice of Intention to Borrow the Sum of £5,000 for Permanent Works and Undertakings.*

NOTICE is hereby given that the Council of the Shire of Shepparton proposes to borrow the sum of Five thousand pounds on the credit of the municipal revenues of the President, Councillors and Ratepayers of the said Shire, such sum to be raised by the grant of a mortgage in accordance with the provisions of the *Local Government Act, 1958*.

1. The maximum rate of interest that may be paid is 5½ per cent. per annum.

2. The purpose for which the loan is to be applied is purchase of road-making plant.

3. The period of the loan shall be five years.

4. The moneys borrowed shall be repayable by providing out of the municipal fund 10 half-yearly instalments of approximately £576 17s. each, including principal and interest on the 1st day of November and the 1st day of May during the currency of the loan. The first instalment shall be payable on the 1st day of November, 1963.

5. Such moneys shall be repayable at the State Savings Bank of Victoria, Melbourne.

The plans and specifications and the estimate of the cost of the proposed works and a statement showing the proposed expenditure of the moneys to be borrowed are open for inspection at the Shire Office, Shepparton.

K. LITTLE, Shire Secretary.

6th February, 1963.

4379

## SHIRE OF STRATHFIELDSAYE.

## LOAN No 7.

*Notice of Intention to Borrow the Sum of £9,000 for Permanent Works and Undertakings.*

NOTICE is hereby given that the Council of the Shire of Strathfieldsaye proposes to borrow the sum of Nine thousand pounds (£9,000) on the credit of the municipal revenues of the President, Councillors and Ratepayers of the said Shire, such sum to be raised by a grant of a mortgage, in accordance with the provisions of the *Local Government Acts*.

1. The maximum rate of interest that may be paid is 5½ per cent. per annum.

2. The purposes for which the loan is to be applied are for construction of concrete footpaths, kerb and channels and sealing streets.

3. The period of the loan shall be ten years.

4. The moneys borrowed shall be repayable by providing out of the municipal fund twenty half-yearly instalments of £591 0s. 11d. each, including principal and interest, on the 1st day of February and the 1st day of August in each year during the currency of the loan, the first instalment being payable on the 1st day of August, 1963.

5. Such moneys shall be repayable at the C.B.C. Savings Bank Limited, Melbourne.

Dated this 29th day of January, 1963.

4380 M. BRENNAN, Shire Secretary.

SHIRE OF SWAN HILL.

LOAN No. 31.

Notice of Intention to Borrow the Sum of £15,000 for Permanent Works and Undertakings.

NOTICE is hereby given that the Council of the Shire of Swan Hill proposes to borrow the sum of Fifteen thousand pounds on the credit of the municipal revenues of the President, Councillors and Ratepayers of the said Shire, such sum to be raised by the grant of a mortgage in accordance with the provisions of the *Local Government Act 1958*.

1. The maximum rate of interest that may be paid is 5 10s. per cent. per annum.

2. The purposes for which the loan is to be applied are:—

(a) Alterations and additions to Municipal Sale-yards .. .. .	£8,000
(b) Purchase of Road-making Plant .. .. .	3,400
(c) Drainage Works .. .. .	3,600

£15,000

3. The period of the loan shall be ten years.

4. The moneys borrowed shall be repayable by providing out of the municipal fund 20 half-yearly instalments of approximately £985 1s. 6d. each, including principal and interest on the 1st day of November and the 1st day of May during the currency of the loan. The first instalment shall be payable on the first day of November, 1963.

5. Such moneys shall be repayable at the State Savings Bank of Victoria, Melbourne.

The plans and specifications and the estimate of the cost of the proposed works and a statement showing the proposed expenditure of the moneys to be borrowed are open for inspection at the Shire Office, Swan Hill.

Dated this 6th day of February, 1963.

4383 F. B. WOMERSLEY, Shire Secretary.

Water Acts.

PROPOSED LANDSBOROUGH WATERWORKS TRUST.

NOTICE is hereby given that the Avoca Shire Council has made application to the Honorable the Minister of Water Supply for the constitution of a Waterworks Trust, and for the Proclamation of a Waterworks District at Landsborough, and the construction, maintenance and continuance of Water Supply Works within that district under the provisions of the Water Acts.

A general plan and description of the proposed works have been submitted with the application, and copies of same may be seen at the Shire Office at Avoca.

Dated at Avoca the 30th day of January, 1963.

4367 F. C. S. EDWARDS, Shire Secretary.

Water Acts.

PROPOSED HURSTBRIDGE AND DISTRICT WATERWORKS TRUST.

NOTICE is hereby given that the Eltham Shire Council has made application to the Honorable the Minister of Water Supply for the constitution of a Waterworks Trust, and for the proclamation of a Waterworks District at Hurstbridge, Wattle Glen and Panton Hill, and the construction, maintenance, and continuance of Water Supply Works within that district under the provisions of the Water Acts.

A general plan and description of the proposed works have been submitted with the application, and copies of same may be seen at the Shire Offices, Main-road, Eltham.

Dated at Eltham the 17th day of December, 1962.

4229 M. B. WATSON, Shire Secretary.

Water Acts.

WARRANTYTE WATERWORKS TRUST.

NOTICE to owners of tenements and land in the under-mentioned streets in the Warrandyte Waterworks Trust Area and private streets, lanes, courts and alleys opening thereto.

West End-road, Warrandyte.  
Hamilton-road, North Warrandyte.  
Koornong-crescent, North Warrandyte.  
Somers-road, North Warrandyte.

The main pipe in the said streets being laid down the owners of tenements situated as above are hereby required on or before the 1st day of April, 1963, to cause proper pipes and stop cocks to be laid, so as to supply water within such tenements from the main pipe.

COLIN M. REABURN, Secretary,  
4389 Warrandyte Waterworks Trust.

NOTICE OF INTENTION TO APPLY FOR A LICENCE TO DIVERT WATER AND CUT RACE FROM THE COWANNA BILLABONG, AT YELTA.

I HEREBY give notice that I intend to apply for a licence empowering me to divert water for a term of eight years to the extent of 50 acre-feet per annum at a maximum rate of 3 acre-feet per day of 24 hours for the irrigation of 25 acres of pasture, being part of allotment 17, section H, Parish of Merbein, and to occupy certain Crown lands for works of diversion, and to cut a race thereon.

Any objection to such application must be forwarded, in writing, to reach the State Rivers and Water Supply Commission, Melbourne, before 8th March, 1963, being 30 days from the first publication of this notice.

MICHAEL ERNEST O'HALLORAN.

Box 166, Merbein P.O. 4384

NOTICE OF INTENTION TO APPLY FOR A LICENCE TO DIVERT WATER AND CUT RACE FROM THE RIVER MURRAY, AT PIANGIL.

I HEREBY give notice that I intend to apply for a licence empowering me to divert water for a term of fifteen years to the extent of 50 acre-feet per annum at a maximum rate of 6 acre-feet per day of 24 hours for the irrigation of 17 acres of pasture, being part of allotment 21, Parish of Burra, and to occupy certain Crown lands for works of diversion, and to cut a race thereon.

Any objection to such application must be forwarded, in writing, to reach the State Rivers and Water Supply Commission, Melbourne, before 7th March, 1963, being 30 days from the first publication of this notice.

PETER HARGREAVES WILKINSON.

Private Bag, Piangil. 4378

NOTICE OF INTENTION TO APPLY FOR A LICENCE TO DIVERT WATER AND CUT RACE FROM THE RIVER MURRAY AT ROBINVALE.

WE hereby give notice that we intend to apply for a licence empowering us to divert water for a term of seven years to the extent of 18 acre-feet per annum at a maximum rate of 2 acre-feet per day of 24 hours for the irrigation of 6 acres of fruit trees, vines, vegetables and pasture, being part of allotments 6 and 7, Parish of Bumbang, and to occupy certain Crown lands for works of diversion, and to cut a race thereon.

Any objection to such application must be forwarded, in writing, to reach the State Rivers and Water Supply Commission, Melbourne, before 7th March, 1963, being 30 days from the first publication of this notice.

ANTONINO GERVASI,

and

CONCETTA GERVASI.

P.O. Box 146, Robinvale.

H. R. Blair and Blair, solicitors, Perrin-street, Robinvale. 4402

NOTICE OF INTENTION TO APPLY FOR A LICENCE TO DIVERT WATER AND CUT RACE FROM THE RIVER MURRAY AT ROBINVALE.

I HEREBY give notice that I intend to apply for a licence empowering me to divert water for a term of seven years to the extent of 30 acre-feet per annum at a maximum rate of 2 acre-feet per day of 24 hours for the irrigation of 10 acres of fruit trees, vines, pastures and vegetables, being part of Crown allotment A, Parish of Bumbang, and to occupy certain Crown lands for works of diversion, and to cut a race thereon.

Any objection to such application must be forwarded, in writing, to reach the State Rivers and Water Supply Commission, Melbourne, before 7th March, 1963, being 30 days from the first publication of this notice.

ANTONINO GERVASI.

P.O. Box 146, Robinvale.

H. R. Blair and Blair, solicitors, Perrin-street, Robinvale. 4403

**T**HIS is to certify that by arrangement the Town of Camperdown and Shire of Mortlake with the approval of the Commission of Public Health has appointed Mr. Roy James Hastings, Health Inspector, to replace Mr. R. A. Skelton of the Town of Camperdown and Mr. K. Callender of the Shire of Mortlake.

4386 H. D. H. LEARMONTH, Town Clerk.

**N**OTICE is hereby given that the reserve commonly referred to as the Thornton-street Reserve has been officially named the "Russell Mockridge Oval" and comprises section 25, Town of Camperdown, County of Hampden, Parish of Colongulac.

4387 H. D. H. LEARMONTH, Town Clerk.

**N**OTICE is hereby given that the Trustees of the Koorringal Golf Club have applied for a lease under section 134 *Land Act 1958*, for a term of 21 years from 1st April, 1963, of Crown portions 7A and 7B, Parish of Truganina, containing 100 acres, for amusement and recreation. 4414

*Local Government Act 1958 (Section 605).*

NOTICE.

**T**HE Council of the City of Warrnambool (hereinafter called "the Council") gives notice hereby—

Whereas the Council has passed a Resolution that it is desirable to open a new street being an extension of Shirley-grove in the City of Warrnambool.

And whereas the Council has prepared a scheme the purport of which is to purchase or compulsorily take those lands known as Crown allotments 7, 8, 9, 10, 15, 16 and 17, section 1, in the City of Warrnambool or parts or portions thereof and over and upon the same lands to open a new street in accordance with plans and particulars hereafter mentioned and to divide the surplus lands thereafter remaining into residential plots having a frontage to the said new street and to resell the said plots.

And whereas a copy of the scheme with all necessary information including maps, plans and particulars is deposited at the office of the Council in the Town Hall, Warrnambool, and is open for inspection during office hours by any person free of charge.

Now therefore take notice that all persons affected by the scheme are hereby called upon to set forth, in writing, addressed to the Town Clerk within 40 clear days from the date hereof, 6th February, 1963, on or before the 19th day of March, 1963, all objections which they may have to the scheme.

Any objections to the scheme will be considered by the Council at the ordinary meeting of the Council to be held on the 26th March, 1963.

At the said meeting any person affected by the scheme or any person acting on his behalf may appear before the Council in support of any written objections or may submit any other objections to the scheme and the Council shall take into consideration all objections so submitted.

Dated the 1st day of February, 1963.

4373 K. L. ARNEL, Town Clerk.

SALE SEWERAGE AUTHORITY.

GENERAL NOTICE.

*Sewerage Area No. 5.*

**T**HE above-mentioned Sewerage Authority having made provision for carrying off sewage from each and every property which or any part of which is in the sewerage area hereinafter described doth hereby declare that on and after the 1st day of April, 1963, each and every property which or any part of which is within the said sewerage area shall be deemed to be a seweraged property within the meaning of the *Sewerage Districts Act 1958*.

The boundaries of the sewerage area hereinbefore referred to are:—

*Sewerage Area No. 5.*

Commencing at a point being the intersection of the northern boundary of Cunninghame-street and the eastern boundary of York-street; thence easterly by the northern boundary of Cunninghame-street to its intersection with the western boundary of Elgin-street; thence northerly by the western boundary of Elgin-street to its intersection with the southern boundary of Stawell-street; thence westerly by the southern boundary of Stawell-street to its intersection with the eastern boundary of York-street; thence southerly by the eastern boundary of York-street to the point of commencement.

By order of the Sale Sewerage Authority,

4390 J. LESLIE, Chairman.  
J. R. RAY, Secretary.

WARRNAMBOOL SEWERAGE AUTHORITY.

GENERAL NOTICE.

**T**HE above-mentioned Sewerage Authority, having made sewers for carrying off the sewage from each and every property which, or any part of which abuts on the streets or parts of streets, in which such sewers are laid, and which are included within the sewerage areas hereinafter described, doth hereby declare that, on and after the 1st day of March, 1963, each and every property which, or any part of which abuts on the said streets or part of streets, shall be deemed to be seweraged property within the meaning of the *Sewerage Districts Act 1958*.

The boundaries of the Sewerage areas hereinbefore referred to are:—

*Sewer Area No. 43.*

That portion of the Warrnambool Sewerage District bounded by a line commencing at the north-east corner of declared Sewer Area No. 41, then proceeding due east along the south side of Alfred-road to its intersection with the prolongation of the eastern boundary of section 66, City of Warrnambool, Parish of Wangoom, then south along said prolongation and eastern boundary of section 66, to its intersection with the north-east side of Grafton-road; thence south-west across and to the angle in the south-west side of Grafton-road, then approximately south-westerly for a distance of 490 feet, then north-westerly to the south-east corner of the Educational Purposes Reserve, then around the south and south-western boundaries of same to and across Cramer-street to a point on the south-east boundary of declared Sewer Area No. 19; thence north-easterly along the south-east boundaries of declared Sewer Areas Nos. 19, 40 and 41 to the starting point.

4374 (SEAL) E. P. GIBBONS, Chairman.  
K. L. ARNEL, Secretary.

THE BALLARAT SEWERAGE AUTHORITY.

GENERAL NOTICE.

**T**HE above-mentioned Sewerage Authority, having made provision for carrying off the sewage from each and every property which or any part of which is within the sewerage areas hereinafter described, doth hereby declare that on and after the 1st day of March, 1963, each and every property which or any part of which is within the said sewerage areas shall be deemed to be a seweraged property within the meaning of the *Sewerage Districts Act 1958*.

The boundaries of the sewerage areas hereinbefore referred to are:—

*Sewerage Area No. 219.*

*Shire of Ballarat.*—Commencing at a point on the south building line of Norman-street about 655 feet east of Dowling-street being a point on the boundary of Sewerage Area No. 122, thence westerly along the south building line of Norman-street to the south-west corner of Norman and Dowling streets, southerly along the west building line of Dowling-street to the north-west corner of Dowling and Williams streets, westerly along the north building line of Williams-street to the north-east corner of Williams-street and Hawthorn-grove, north-easterly along the east building line of Hawthorn-grove to the north-west corner of No. 10 Hawthorn-grove, north-westerly across Hawthorn-grove to the north-east corner of Cross-street and Browns-parade, north-easterly along the east building line of Browns-parade to the north-west corner of a vacant allotment, lot No. 61, northerly across Browns-parade to the south-east corner of a vacant allotment, lot No. 80 Shirley-street, westerly along the north building line of Shirley-street to the north-east corner of Shirley and Head streets, south-westerly across Head-street to the south-east corner of a vacant allotment No. 37 Head-street, westerly and northerly along the southern and western boundaries of the said No. 37 to the north-west corner of the said No. 37, westerly and northerly along the southern and western

boundaries of No. 40 Prefect-street to the north-west corner of the said No. 40, westerly across Prefect-street to the south-east corner of a vacant allotment No. 41 Prefect-street, westerly to the south-west corner of No. 42 Grammar-street, south-westerly across Grammar-street to the south-east corner of No. 43 Grammar-street, westerly to the south-west corner of the said No. 43, southerly about 30 feet to the south-east corner of No. 34 Oak-street, south-westerly along the southern boundary of the said No. 34 to the south-west corner of the said No. 34, westerly across Oak-street to the south-east corner of No. 33 Oak-street, north-westerly along the southern boundary of the said No. 33 to the south-west corner of the said No. 33, southerly to the south-east corner of No. 252 Forest-street, westerly along the southern boundary of the said No. 252 to the south-west corner of the said No. 252, northerly along the east building line of Forest-street to the north-east corner of Forest and Norman streets, easterly along the north building line of Norman-street to the south-west corner of lot No. 632 Norman-street, northerly to the north-west corner of lot No. 633 Pauls-crescent, north-westerly across Pauls-crescent to the south-west corner of vacant allotment, lot No. 651 Pauls-crescent, north-westerly to the south-east corner of a vacant allotment, lot No. 654, north-easterly to the north-east corner of the said lot No. 654, northerly across Leonard-street to the south-west corner of lot No. 664 Leonard-street, north-westerly to the south-east corner of a vacant allotment, lot No. 667, north-easterly about 40 feet to the north-west corner of a vacant allotment, lot No. 665, easterly along the northern boundary of the said lot No. 665 to the north-east corner of the said lot No. 665, being a point on the building line of Dowling-street, south-easterly across Dowling-street, to a point on the east building line of Dowling-street about 660 feet north of Norman-street, easterly along a fence to a point about 1,470 feet west of Creswick-road and being a point on the boundary of Sewerage Area No. 122; thence southerly along the boundary of Sewerage Area No. 122 to the point of commencement.

*Sewerage Area No. 220.*

*Borough of Sebastopol.*—Commencing at a point on the east building line of Warreen-street about 133 feet north of Kyle-street being a point on the boundary of Sewerage Area No. 197, thence northerly along the east building line of Warreen-street to the south-east corner of Warreen-street and Nanta-court, easterly along the south building line of Nanta-court to the north-west corner of a vacant allotment, lot No. 12, north-easterly to the north-west corner of a vacant allotment, lot No. 14, north-easterly to the north-east corner of the said lot No. 14, southerly to the south-east corner of lot No. 1 Kyle-street, westerly along the north building line of Kyle-street to the boundary of Sewerage Area No. 197; thence northerly and westerly along the boundary of Sewerage Area No. 197 to the point of commencement.

Further particulars regarding the streets or parts of streets in which sewers have been laid may be ascertained on inquiry at the Authority's office.

By Order of the said Sewerage Authority,

4397 A. W. NICHOLSON, Chairman.  
CHAS. H. CLAMP, Secretary.

**GEELONG WATERWORKS AND SEWERAGE TRUST.**

**P**URSUANT to section 60 (2) of the *Geelong Waterworks and Sewerage Act 1958* (No. 6263), notice is hereby given of the intention of the Trust to construct sewers to provide for properties in and adjacent to—

Shire of South Barwon.—Ewrick-crescent, Thanet-street, Strickland, Porter, Landy and Cuthbert avenues; Mt. Pleasant-road; Summit-avenue;

City of Geelong.—Tucker-street and Barvon-road;

Shire of Bellarine.—Watson-road;

Shire of Corio.—Watson-street;

and more particularly as shown on maps which are open for inspection at the Trust's offices, between the hours of 9 a.m. and 4 p.m. daily, from Monday to Friday inclusive.

Dated this 4th day of February, 1963.

4396 B. C. HENSHAW, Secretary.

**N**OTICE is hereby given that the partnership heretofore subsisting between Walter Leo Williamson, of 15 Mangarra-road, Canterbury, and Donald Edgar Miller, of 43 Bloomfield-road, Hawthorn, carrying on business as die-sinkers and toolmakers, at Pooronga-road, Tooronga, under the firm name of "Pantograph Die-Sinking Services" has been dissolved as from the 1st day of July, 1962.

4401

**NOTICE OF DISSOLUTION OF PARTNERSHIP.**

**N**OTICE is hereby given that the partnership heretofore subsisting between Daniel Joseph Whelan, of 2 Stodart-street, Camberwell, in the State of Victoria, company director, Anthony Read, formerly of Gould-street, Frankston, but now of 22 Towerhill-road, Glen Iris, in the said State, salesman, and Charles Wykeham Perry, of 31 Embling-road, Malvern, in the said State, salesman, carrying on business as used car dealers, under the firm name of "Stability Car Sales", at 99-103 Camberwell-road, Hawthorn, has been dissolved by mutual consent as from the 9th day of November, 1962.

Dated the 6th day of December, 1962.

D. J. WHELAN.  
A. READ.  
C. W. PERRY.

Mahony O'Brien and Duggan, solicitors, 20 Queen-street, Melbourne, and M. John Kelly, solicitor, 422 Collins-street, Melbourne. 4436

**CRAFT METALWARE PROPRIETARY LIMITED.**

**NOTICE OF MEETING OF CREDITORS.**

**N**OTICE is hereby given that, pursuant to sub-section (1) of section 259 of the *Companies Act 1961*, a meeting of Creditors of the above company will be held at 445 Chapel-street, South Yarra, on the 14th day of February, 1963, at 10 a.m. for the purpose of considering a proposal to liquidate the company.

4377

A. SHARON, Director.

In the Supreme Court of Victoria.—No. of Company C.O.6538.—In the matter of Part VI. of the *Companies Act 1958* (now Part X. of the *Companies Act 1961*), and in the matter of P. & M. CONSTRUCTIONS PTY. LTD.

**N**OTICE is hereby given that a petition for the winding up of the above-named company by the Supreme Court was on the 6th day of December, 1962, presented to the said court by Edward Ronald Smail, trustee, in the assigned estate of Patrick Henry Thompson and Kenneth Murray Thompson (trading in partnership under the firm name of "Thompson Plant Hire"); and that the said petition is directed to be heard at the Fourteenth Court, Law Courts, William-street, Melbourne, on Wednesday, the 20th day of February, 1963, at half-past Ten o'clock in the forenoon; and any creditor or contributory of the said company desirous to support or oppose the making of an order on the said petition may appear at the time of hearing by himself or his counsel for that purpose; and a copy of the said petition will be furnished to any creditor or contributory of the said company by the undersigned, on payment of the regulated charge.

The petitioner's solicitors are McGindle and Haines, of 150 Queen-street, Melbourne.

McGINDLE & HAINES.

**NOTE.**—Any person who intends to appear at the hearing of the said petition should serve on, or send by post, to the above-named McGindle and Haines, a notice, in writing, of his intention to do so. The notice must state the name and address of the person, or, if a firm, the name and address of the firm and must be signed by the person or firm, or his or their solicitor (if any) and must be served, or, if posted, must be sent by post in sufficient time to reach the above-named not later than Four o'clock in the afternoon of Tuesday, the 19th day of February, 1963.

4435

The *Companies Act 1961.*

FINLAY BROS. (BOX HILL) PTY. LTD.

(IN VOLUNTARY LIQUIDATION).

*Notice of Meeting of Members, Pursuant to Section 272 (2).*

**N**OTICE is hereby given that the Final Meeting of members of Finlay Bros. (Box Hill) Pty. Ltd. (in voluntary liquidation) will be held at the offices of Wm. P. Jarvie, Son and Easton, 422 Little Collins-street, Melbourne, at 11.15 a.m., on Friday, 15th March, 1963, for the purpose of laying before it the liquidator's account showing how the winding up has been conducted and the property of the company disposed of, and giving any explanation thereof.

Dated this 1st day of February, 1963.

4421

D. A. CRAVEN, Liquidator.

The Companies Act 1961.

FINLAY BROS. POWER EQUIPMENT PTY. LTD.  
(IN VOLUNTARY LIQUIDATION).

Notice of Meeting of Members, Pursuant to  
Section 272 (2).

NOTICE is hereby given that the Final Meeting of members of Finlay Bros. Power Equipment Pty. Ltd. (in voluntary liquidation) will be held at the offices of Wm. P. Jarvie, Son and Easton, 422 Little Collins-street, Melbourne, at 10.15 a.m., on Friday, 15th March, 1963, for the purpose of laying before it the liquidator's account showing how the winding up has been conducted and the property of the company disposed of, and giving any explanation thereof.

Dated this 1st day of February, 1963.

4416 D. A. CRAVEN, Liquidator.

The Companies Act 1961.

FINLAY MOTORS PTY. LTD.  
(IN VOLUNTARY LIQUIDATION).

Notice of Meeting of Members, Pursuant to  
Section 272 (2).

NOTICE is hereby given that the Final Meeting of members of Finlay Motors Pty. Ltd. (in voluntary liquidation) will be held at the offices of Wm. P. Jarvie, Son and Easton, 422 Little Collins-street, Melbourne, at 10 a.m., on Friday, 15th March, 1963, for the purpose of laying before it the liquidator's account showing how the winding up has been conducted and the property of the company disposed of, and giving any explanation thereof.

Dated this 1st day of February, 1963.

4417 D. A. CRAVEN, Liquidator.

The Companies Act 1961.

STEWART'S MOTOR CYCLES PTY. LTD.  
(IN VOLUNTARY LIQUIDATION).

Notice of Meeting of Members, Pursuant to  
Section 272 (2).

NOTICE is hereby given that the Final Meeting of members of Stewart's Motor Cycles Pty. Ltd. (in voluntary liquidation) will be held at the offices of Wm. P. Jarvie, Son and Easton, 422 Little Collins-street, Melbourne, at 10.30 a.m., on Friday, 15th March, 1963, for the purpose of laying before it the liquidator's account showing how the winding up has been conducted and the property of the company disposed of, and giving any explanation thereof.

Dated this 1st day of February, 1963.

4418 D. A. CRAVEN, Liquidator.

The Companies Act 1961.

FINLAY BROS. (FRANKSTON) PTY. LTD.  
(IN VOLUNTARY LIQUIDATION).

Notice of Meeting of Members, Pursuant to  
Section 272 (2).

NOTICE is hereby given that the Final Meeting of members of Finlay Bros. (Frankston) Pty. Ltd. (in voluntary liquidation) will be held at the offices of Wm. P. Jarvie, Son and Easton, 422 Little Collins-street, Melbourne, at 10.45 a.m., on Friday, 15th March, 1963, for the purpose of laying before it the liquidator's account showing how the winding up has been conducted and the property of the company disposed of, and giving any explanation thereof.

Dated this 1st day of February, 1963.

4419 D. A. CRAVEN, Liquidator.

Companies Act 1958, Pursuant to Section 210 (1).

PEN INVESTMENTS PROPRIETARY LIMITED (IN  
VOLUNTARY LIQUIDATION).

NOTICE is hereby given that the Final Meeting of the shareholders of Pen Investments Proprietary Limited will be held at the office of the Perpetual Executors and Trustees Association of Australia Ltd., 100-104 Queen-street, Melbourne, on Friday, 15th March, 1963, at Twelve o'clock noon, for the purpose of having an account laid before it showing how the winding up of the company has been conducted and the property of the company has been disposed of.

4431 W. A. REID, Liquidator.

The Companies Act 1961.

FINLAY BROS. (MOORABBIN) PTY. LTD.  
(IN VOLUNTARY LIQUIDATION).

Notice of Meeting of Members, Pursuant to  
Section 272 (2).

NOTICE is hereby given that the Final Meeting of members of Finlay Bros. (Moorabbin) Pty. Ltd. (in voluntary liquidation) will be held at the offices of Wm. P. Jarvie, Son and Easton, 422 Little Collins-street, Melbourne, at 11 a.m., on Friday, 15th March, 1963, for the purpose of laying before it the liquidator's account showing how the winding up has been conducted and the property of the company disposed of and giving any explanation thereof.

Dated this 1st day of February, 1963.

4420 D. A. CRAVEN, Liquidator.

NOTICE is hereby given that a General Meeting of Brooklyn Quarries Pty. Ltd. (in voluntary liquidation), will be held at 524 Collins-street, Melbourne, on 6th March, 1963, at Ten o'clock a.m., for the purpose of having an account laid before it showing how the winding up of the company has been conducted and the property has been disposed of, pursuant to section 272 of the Companies Act 1961.

Dated this 5th day of February, 1963.

A. R. ANGLISS, Liquidator.

524 Collins-street, Melbourne. 4434

In the matter of A. MURRAY CAMERON & SON PROPRIETARY LIMITED.—Notice of Winding-up Order.

WINDING-UP Order made 1st February, 1963.

Name and address of official liquidator:—Robert Charles David Warne-Smith, of 456 Collins-street, Melbourne.

4428 D. L. CANAVAN, Petitioner.

The Companies Act 1961.—In the matter of L. C. CARTHEW CONSTRUCTIONS PTY. LTD.

NOTICE is hereby given that, pursuant to section 210 of the Companies Act a Final Meeting of the creditors of the above company will be held at the office of Kennedy, Small and Middlemiss, 31 Queen-street, Melbourne, on Wednesday, 6th March, 1963, at Ten o'clock a.m.

Business—To receive the liquidator's accounts.

Dated this 6th day of February, 1963.

G. R. THOMPSON, Liquidator:

Kennedy, Small and Middlemiss, 31 Queen-street, Melbourne. 4424

In the Supreme Court.—In the matter of the Companies Act 1961, and in the matter of ABLE PACKAGING COMPANY PROPRIETARY LIMITED.

NOTICE is hereby given that a petition for the winding up of the above-named company by the Supreme Court, was, on the 1st day of February, 1963, presented by Renown and Pearlite Proprietary Limited. And that the said petition is directed to be heard before the Court sitting at Law Courts, William-street, Melbourne, at the hour of half-past Ten o'clock in the forenoon, on the 22nd day of February, 1963; and any creditor or contributory of the said company desiring to support or oppose the making of an order on the said petition may appear at the time of the hearing by himself or his counsel for that purpose; and a copy of the petition will be furnished to any creditor or contributory of the said company requiring the same by the undersigned on payment of the regulated charge for the same.

The registered office of the petitioner is situate at 171-179 Stawell-street, Burnley.

The petitioner's solicitors are Rodda, Ballard and Vroland, of 430 Little Collins-street, Melbourne.

R. N. VROLAND.

NOTE.—Any person who intends to appear on the hearing of the said petition must serve on or send by post to the above-named solicitor, notice in writing, of his intention so to do. The notice must state the name and address of the person, or, if a firm, the name and address of the firm, and must be signed by the person or firm, or his or their solicitor (if any), and must be served, or, if posted, must be sent by post in sufficient time to reach the above-named not later than Four o'clock in the afternoon of the 21st day of February, 1963. 4398



The Companies Act 1961.—In the matter of N. LUCAS & SONS PROPRIETARY LIMITED.—Notice re Meeting of Creditors, pursuant to section 260.

NOTICE is hereby given that a meeting of creditors of the above-named company will be held in the Board Room, Honorary Justices Association of Victoria, 6th Floor, 34 Queen-street, Melbourne, on Monday, the 11th day of February, 1963, at half-past Two o'clock p.m., pursuant to the provisions of section 260, a meeting of members of the company having been convened on the same day for the purpose of considering and if thought fit, passing a Resolution that the company be wound up voluntarily.

Dated this 1st day of February, 1963.

P. LUCAS, Director.

Kennedy, Small and Middlemiss, 31 Queen-street, Melbourne. 4422

In the matter of PERILON TEXTILES PTY. LIMITED, formerly EXOTIC AQUARIUM & PET SUPPLIES PTY. LIMITED.

A PRELIMINARY Dividend in the above matter is about to be declared. Those creditors not having proved their debts should lodge at the office of the Trustee not later than Monday, 18th February, 1963, their proof of debt in the prescribed manner.

E. JOHN BROWN, Trustee.

450 Little Collins-street, Melbourne. 4438

CREDITORS, next of kin and others having claims in respect of the estate of George Oswald Nash, formerly of Mogloneby, but late of 74 Fraser-street, Airport West, Victoria, grazier (who died on the 27th day of August, 1961), should send particulars of their claims to The National Trustees, Executors and Agency Company of Australasia Ltd., at 95 Queen-street, Melbourne, by the 12th day of April, 1963, after which date they will distribute the assets, having regard only to the claims of which they then have notice.

7th February, 1963.

COOKE & CUSSEN, solicitors, 383 Collins-street, Melbourne. 4433

CREDITORS, next of kin and others having claims in respect of the estate of Henry Thomas Devine, late of 4 Glenroy-road, Hawthorn, gentleman, deceased (who died on the 29th day of September, 1962), are to send particulars of their claims to the executor, namely The Trustees Executors and Agency Company Limited, of 401 Collins-street, Melbourne, at its address hereinbefore mentioned, by the 8th day of April, 1963, after which date the executor will distribute the assets, having regard only to the claims of which it then has notice.

RIGBY & FIELDING, solicitors, 90 William-street, Melbourne. 4432

LEILA ZOE BEVERLEY, late of 22 Douglas-street, East Malvern, in the State of Victoria, widow, DECEASED.

CREDITORS, next of kin and others having claims in respect of the estate of the deceased (who died on the 13th August, 1962), are required by the personal representative, The Equity Trustees, Executors and Agency Company Limited, of 472 Bourke-street, Melbourne, to send particulars to the said company, by the 11th April, 1963, after which date it may convey or distribute the assets, having regard only to the claims of which it then has notice.

HEDDERWICK, FOOKES & ALSTON, 103 William-street, Melbourne. 4430

THE PERPETUAL EXECUTORS AND TRUSTEES ASSOCIATION OF AUSTRALIA LIMITED, whose registered office is situate at Nos. 100-104 Queen-street, Melbourne, in the State of Victoria, administrators of the estate of John George Ellis, formerly of "Gooparle", Balranald, New South Wales, and 16 Learmonth-street, Moonee Ponds, Victoria, but late of 33 Oakhill-avenue, Reservoir, Victoria, retired grazier, deceased (who died on the 9th day of March, 1962), require all creditors, next of kin and others having claims against the property or estate of the said deceased, to send to the said executors, on or before the 11th April, 1963, particulars, in writing, of such claims after which date the said executors intend to convey or distribute such property or estate to or among the persons entitled thereto, having regard only to the claims of which they shall have had notice.

HEDDERWICK, FOOKES & ALSTON, 103 William-street, Melbourne. 4427.

CREDITORS, next of kin and all other persons having claims in respect of the estate of Ernest Robert Neven, late of 24 Cook-street, West Brunswick, gentleman (who died on the 27th day of July, 1962), are to send particulars of their claims to John Duncan Mustow, of 89 Queen-street, Melbourne, solicitor, by the 9th April, 1963, after which date he will distribute the assets, having regard only to the claims of which he then has notice.

JOHN D. MUSTOW, solicitor, 89 Queen-street, Melbourne. 4429

RE LESLIE ANGUS McPHERSON ROSS, late of Wedderburn, in the State of Victoria, woolbuyer, DECEASED.

CREDITORS, next of kin and others having claims against the estate of the above-named deceased (who died on the 25th day of October, 1961), are required by the executor, Graham McKenzie Ross, of Wedderburn, in the said State, agent, to send particulars to the said Graham McKenzie Ross, care of E. Shackleton Bailey, Wedderburn, solicitor, by the 10th day of April, 1963, after which date the executor may convey and distribute the assets, having regard to the claims of which he then has notice.

E. SHACKLETON BAILEY, Wedderburn, solicitor. 4364

WILLIAM REMIOUS WILSON, late of 19 Falconer-street, North Fitzroy, retired, DECEASED (who died on the 5th day of June, 1962).

CREDITORS, next of kin and all others having claims in respect of the estate of the said deceased, are required by the executor of his will, National Trustees, Executors and Agency Company of Australasia Limited, whose registered office is situated at 95 Queen-street, Melbourne, to send particulars of such claims to the said company at its said address by the 10th day of April, 1963, after which date the said company will distribute the assets of the said deceased, having regard only to the claims of which it then has notice.

JESSIE ELIZABETH ARNOLD, late of "Milton Hill", Hewish-road, Croydon, in the State of Victoria, widow, DECEASED.

CREDITORS, next of kin and others having claims in respect of the estate of the deceased (who died on the 24th April, 1962), are required by the personal representatives, Heather Adelaide Johnson, of "Milton Hill" aforesaid, married woman, and The Union-Fidelity Trustee Company of Australia Limited, of 333 Collins-street, Melbourne, to send particulars to them, in the care of the said company, by the 11th April, 1963, after which date they may convey or distribute the assets, having regard only to the claims of which they then have notice.

HEDDERWICK FOOKES & ALSTON, 103 William-street, Melbourne. 4426

CREDITORS, next of kin and others having claims in respect of the estate of Hubert Blaubaum, late of 181 Orrong-road, Toorak, medical practitioner, deceased (who died on the 7th day of September, 1962) are to send particulars of their claim to the executor, care of Herbert Turner and Son, of 411 Collins-street, Melbourne, solicitors, by the 5th day of April, 1963, after which date the said executor will distribute the assets, having regard only to the claims of which he then has notice.

HERBERT TURNER & SON, solicitors, 411 Collins-street, Melbourne. 4425

THE PERPETUAL EXECUTORS AND TRUSTEES ASSOCIATION OF AUSTRALIA LIMITED, whose registered office is situate at Nos. 100-104 Queen-street, Melbourne, in the State of Victoria, and Keith William McAvoy, of 58 Walnut-road, North Balwyn, in the said State, civil servant, the executors of the will of Laura Jeanette Bradford, formerly of 8 Blantyre-avenue, Chelsea, but late of The Queen Elizabeth Home, Ballarat, in the said State, widow, deceased (who died on the 17th day of October, 1962), require all creditors, next of kin and others having claims against the property or estate of the said deceased, to send to the said executors in the care of the said association on or before the 8th day of April, 1963, particulars, in writing, of such claims, after which date the said executors intend to convey or distribute such property or estate to or among the persons entitled thereto, having regard only to the claims of which they shall have had notice.

Dated the 30th day of January, 1963.

H. S. W. LAWSON, HUGHES & Co., solicitors, 357 Little Collins-street, Melbourne. 4404



**CREDITORS**, next of kin and others having claims in respect of the estate of Vivian Heyward Clarence Harrison, formerly of 39A Elgin-street, Hawthorn, in the State of Victoria, but late of 332 Glenferrie-road, Malvern, in the said State, tailor, deceased (who died on the 11th day of August, 1962) are to send particulars of their claims to The Union-Fidelity Trustee Company of Australia Limited, of 333 Collins-street, Melbourne, by the 8th day of April, 1963, after which date the said company will distribute the assets, having regard only to the claims of which it then has notice.

ERIC S. VANCE, solicitor, 357 Little Collins-street, Melbourne. 4423

**CREDITORS**, next of kin and others having claims against the estate of Charles Edward Paton, late of Thowgla, in the State of Victoria, grazier, deceased (who died on the 15th day of April, 1961), are to send particulars of their claims to Ivan Gordon Noel Paton, of Thowgla aforesaid, grazier, Ian Lawrence Nettle, Ulverstone, in the State of Tasmania, bank manager, and Balfour Greig Forrest, of "Rosstulla", Beechworth, in the said State of Victoria, grazier, the executors of the above estate, care of Hood and Braham, Corryong, on or before the 24th day of April, 1963, after which date they will distribute the estate, having regard only to the claims of which they then have notice.

HOOD & BRAHAM, solicitors, Corryong. 4437

**MAURICE WILLIAM CLIFFORD, DECEASED.**

**CREDITORS**, next of kin and others having claims in respect of the estate of Maurice William Clifford, late of "Beaford House", Beaford, Winkleigh, Devon in England, late of the Indian Forest Service, deceased (who died on the 4th June, 1961), are to send particulars of their claims to The Equity Trustees, Executors and Agency Company Limited, at its office 472 Bourke-street, Melbourne, by the 9th day of April, 1963, after which date it will distribute the assets, having regard only to the claims of which it then has notice.

J. M. SMITH & EMMERTON, solicitors, 480 Bourke-street, Melbourne. 4415

**CREDITORS**, next of kin and others having claims in respect of the estate of Sarah Jane Soden, sometimes known as Sarah Jane Ross-Soden, late of 155 Victoria-street, Auburn, widow, deceased (who died on the 9th November, 1962), are to send particulars of their claims to the Administrator, Kenneth Hilton MacFarlane, care of the under-mentioned solicitors, by the 8th day of April, 1963, after which date he will distribute the assets, having regard only to the claims of which he then has notice.

MCKEAN & PARK, solicitors, 84 William-street, Melbourne, C.I. 4411

**CREDITORS**, next of kin and others having claims in respect of the estate of John Dudley Gibbs Medley, late of "Wickham", Harkaway, via Berwick, in the State of Victoria, Knight Bachelor, deceased (who died on the 26th day of September, 1962), are to send particulars of their claims to the executors, The Trustees Executors and Agency Company Limited, of 401 Collins-street, Melbourne, and Richard Hibbert Newton, of Owen Dixon Chambers, William-street, Melbourne, care of The Trustees, Executors and Agency Limited, by the 7th day of April, 1963, after which date the executors will distribute the assets, having regard only to the claims of which they then have notice.

AITKEN, WALKER & STRACHAN, solicitors, 123 William-street, Melbourne. 4410

**CREDITORS**, next of kin and others having claims against the estate of Marie Kate Monckton, formerly of 41 Donald-street, Prahran, late of 36 Osborne-street, South Yarra, spinster, deceased (who died on the 21st day of November, 1962), are required by The Equity Trustees, Executors and Agency Company Limited, the executor of the will of the deceased, to send particulars of their claims to The Equity Trustees Executors and Agency Company Limited at its registered office at 472 Bourke-street, Melbourne, by the 10th day of April, 1963, after which date the executor will distribute the estate of the said deceased, having regard only to the claims of which it then has notice.

MELVILLE & MELVILLE, solicitors, of 224 Glenferrie-road, Malvern. 4408

**Trustee Act 1958.**

**NOTICE TO CLAIMANTS.**

**PURSUANT** to the *Trustee Act 1958*, creditors, next of kin, and all other persons having claims in respect of the estates of the deceased persons named below are required to send particulars to the legal personal representative or representatives, at the addresses stated, after which date the representative or representatives will distribute the assets, having regard only to the claims of which notice has been received:—

John James McAuliffe, late of Broadwater, farmer, deceased, intestate, died 11th May, 1962. Claims to the administrator, Patrick Joseph McAuliffe, of Broadwater, farmer, care of Conlan and Leishman, solicitors, 38 Bank-street, Port Fairy, by 15th April, 1963. 4391

Jean Agnes Butlin, late of 48 Speight-street, Newport, widow, deceased, died on the 2nd day of November, 1962. —Claims to the executor, Geoffrey Charles Butlin, of 48 Speight-street, Newport, clerical assistant, care of John F. Carroll, of 4 Paisley-street, Footscray, solicitor, by the 9th day of April, 1963. John F. Carroll, LL.B., solicitor, 4 Paisley-street, Footscray. 4400

**CREDITORS**, next of kin and others having claims in respect of the estate of Albert Ellingworth Jarratt, late of Lorne, in the State of Victoria, retired photographer, deceased (who died on the 1st day of August, 1962) are required to send written particulars of their claims to Lyndon Seymour Jarratt, Mervyn Ellingworth Jarratt and Geoffrey Lloyd Jarratt, care of the under-signed, by the 22nd day of April, 1963, after which date they will distribute the assets, having regard only to the claims of which they then have notice.

MCLAUGHLIN, EAVES & JOHNSTON, of 343 Little Collins-street, Melbourne, solicitors for the executors. 4407

JAMES NORTON WALSHE, late of 37 Hurtle-street, Ascot Vale, retired rope worker, DECEASED.

**CREDITORS**, next of kin and others having claims in respect of the estate of the deceased (who died on 2nd April, 1959), are required by the personal representative, William Albert George Annand, of 47 Gamon-street, Footscray, textile worker, to send particulars to him, care of the under-named solicitor, by the 28th day of April, 1963, after which date the personal representative may convey or distribute the assets, having regard only to the claims of which he then has notice.

JOHN GINNANE, solicitor, 153A Barkly-street, Footscray. 4406

**CREDITORS**, next of kin and all other persons having claims in respect of the estate of Katherine Mary Southey, late of 63 Lynch-street, Yarrowonga, in Victoria, married woman, deceased (who died on the 26th day of April, 1962), are to send particulars of their claims to the executor, Malcolm John Southey, care of the undermentioned solicitors, before the 7th day of April, 1963, after which date the executor will distribute the assets, having regard only to claims of which he then has notice.

AITKEN, WALKER & STRACHAN, solicitors, 123 William-street, Melbourne. 4409

AVIS EVELYN MAHER, late of 562 Grey-street, Hamilton, in the Dominion of New Zealand, widow, DECEASED.

**CREDITORS**, next of kin and others having claims in respect of the estate of the deceased (who died on the 23rd day of January, 1962), are required to send particulars of their claims to The Union-Fidelity Trustee Company of Australia Limited, of 333 Collins-street, Melbourne, by the 1st day of April, 1963, after which date it will distribute the assets, having regard only to claims of which it then has notice.

OAKLEY, THOMPSON & Co., solicitors, 443 Little Collins-street, Melbourne. 4399

**CREDITORS**, next of kin and others having any claims in respect of the estate of Cyril Burroughs Ritter, late of 137 Cole-street, Gardenvale, manufacturer, deceased (who died on the 13th day of April, 1962), are to send particulars of their claims to Moule, Hamilton and Derham, solicitors, of 224 Queen-street, Melbourne, by the 10th day of April, 1963, after which date they will distribute the assets, having regard only to the claims of which they then have notice.

MOULE, HAMILTON & DERHAM, 224 Queen-street, Melbourne. 4405

JOHN SCOTT DOBBYN, late of Navigator, farmer,  
DECEASED.

**C**REDITORS, next of kin and all persons having claims against the estate of the deceased are required to send particulars to the executors, John Scott Dobbyn, junior, of 14 Eureka-street, Ballarat, shearer, and Francis William Dobbyn, of 91 York-street, Ballarat, assembler, care of the address below given, on or before the 7th April, 1963, after which date they will distribute the assets, having regard only to the claims of which they shall then have notice.

HEINZ & GORDON, solicitors, 209A Dana-street,  
Ballarat. 4392

In the Supreme Court of the State of Victoria.  
SALE BY THE SHERIFF.

**O**N Wednesday, the 13th day of March, 1963, at Eleven a.m., at the Police Station, Mentone (unless process be stayed or satisfied):—

All the estate and interest (if any) of Jon Rupert van der Beek, of 11 McNaught-street, Beaumaris, works manager, as proprietor of an estate in fee-simple in the land described in certificate of title, volume 8129, folio 635, upon which is erected a weatherboard house known as No. 11 McNaught-street, Beaumaris.

Registered mortgages No. B152622 and No. B351975, and caveat No. 443248 affect the said estate and interest.

Terms—Cash only.

N. FROGLEY, Sheriff's Officer.

29th January, 1963.

4412

In the Supreme Court of the State of Victoria.  
SALE BY THE SHERIFF.

**O**N Wednesday, the 20th day of March, 1963, at Eleven a.m., at the Police Station, Box Hill (unless process be stayed or satisfied):—

All the estate and interest (if any) of Joseph Medcraft and Joy Margaret Medcraft, both formerly of 1 Cootamundra-crescent, Blackburn, in the State of Victoria, and of "Beau Lodge", Kelsey-lane, Beckenham, Kent, England, but now of 53 Addiscombe-road, Croydon, Surrey, England, investors, as joint proprietors of estate in fee-simple in the land described in certificate of title, volume 8194, folio 262. The property is located at the north-east corner of Doncaster-road and Cameron-road, Box Hill, and has a frontage of 133 ft. 4½ in. to Doncaster-road by a depth of 117 ft. 6½ in. to Cameron-road. The land is vacant and is zoned pursuant to the Town and Country Planning Acts as residential "C" land pursuant to the Interim Development Order in respect of which the M.M.B.W. is the responsible authority.

Registered mortgage No. A841176 and caveat No. A845239 affect the estate and interest.

Terms—Cash only.

N. FROGLEY, Sheriff's Officer.

29th January, 1963.

4413

**IMPOUNDINGS**

**B**ANNOCKBURN.—Impounded in Bannockburn Pound.

1 black and white male goat, no visible brand  
1 white male goat, no visible brand  
2 white kid goats, 1 male and 1 female, no visible brands

If not claimed and expenses paid, to be sold on 20th February, 1963.

T. H. PIKE,  
Poundkeeper.

4375—12/

**C**AMPERDOWN.—Impounded in Camperdown Pound, by E. Rose, from property at Weerite.

1 Hereford bull, two years, no visible brand

If not claimed and expenses paid, to be sold on 20th February, 1963.

A. L. NOONAN,  
Poundkeeper.

4439—10/6

**C**UDGEE.—Impounded in Cudgee Pound.

1 brown stag goat, no visible brand  
2 brown nanny goats, no visible brand

If not claimed and expenses paid to be sold on 27th February, 1963.

J. W. JACKWAY,  
Poundkeeper.

4440—10/6

**E**CHUCA.—Impounded in Echuca Pound.

1 red and white nanny goat, no visible brand

If not claimed and expenses paid, to be sold on 22nd February, 1963.

A. B. BURTCHELL,

Ranger.

4388—9/

**K**ERANG.—Impounded in Kerang Pound.

1 nanny goat, no visible brand  
1 nanny goat with 2 kids at foot, no visible brand

If not claimed and expenses paid, to be sold on 21st February, 1963.

G. S. COOK,

Poundkeeper.

4385—10/6

**STATE ACTS, 1962**

**C**OPIES of the following Acts of Parliament of Victoria may be obtained at the Government Printing Office, or from any bookseller, at the price set opposite to each:—

No.	Price. s. d.
6851. Racing (Anzac Day) .. .. .	0 6
6852. Railways (Thomson River Bridge) .. .. .	0 6
6853. Business Names .. .. .	1 9
6854. Melbourne Cricket Ground .. .. .	0 6
6855. Evidence (Amendment) .. .. .	0 6
6856. Railways (Industrial Awards) .. .. .	0 6
6857. Children's Welfare (Assistance) .. .. .	0 6
6858. National Parks .. .. .	0 6
6859. Consolidated Revenue .. .. .	0 6
6860. Land (Industrial Grants) .. .. .	0 6
6861. Revocation and Excision of Crown Reservations .. .. .	1 0
6862. Standard Insurance Company Limited .. .. .	0 6
6863. The Constitution Act Amendment (Statute Law Revision Committee) .. .. .	0 6
6864. Dog (Registration Discs) .. .. .	0 6
6865. Game (Black Swans) Amendment .. .. .	0 6
6866. Administration and Probate (Amendment) .. .. .	0 6
6867. Statute Law Revision .. .. .	0 9
6868. Tottenham to Brooklyn Railway Construction .. .. .	0 6
6869. Kerang (Alexandra Park) Land .. .. .	0 6
6870. Forests (Amendment) .. .. .	0 6
6871. Melbourne Harbor Trust Lands .. .. .	1 6
6872. Dried Fruits (Expenses and Finances) .. .. .	0 6
6873. Housing (Home Builders' Account) .. .. .	0 6
6874. Supreme Court (Interest on Judgments) .. .. .	0 6
6875. The Constitution Act Amendment (Postal Voting) .. .. .	0 6
6876. Melbourne and Metropolitan Board of Works (Government Guarantee) .. .. .	0 6
6877. Stock (Artificial Breeding) .. .. .	0 9
6878. Tattooing .. .. .	0 6
6879. Unclaimed Moneys .. .. .	1 0
6880. Cancer (Facilities) .. .. .	0 6
6881. Road Traffic (Traffic Control Items) .. .. .	0 6
6882. Consolidated Revenue .. .. .	0 6
6883. Health (Sampling of Foods) .. .. .	0 6
6884. Crimes (Detention) .. .. .	0 6
6885. Fisheries (Noxious Fish) .. .. .	0 9
6886. Subordinate Legislation .. .. .	1 3
6887. Country Fire Authority (Amendment) .. .. .	0 6
6888. Local Government (Amendment) .. .. .	1 3
6889. Poisons .. .. .	3 3
6890. Probate Duty .. .. .	3 6
6891. County Court (Judges) .. .. .	0 6
6892. Consolidated Revenue .. .. .	0 6
6893. Bairnsdale (Unimproved Rating Poll) .. .. .	0 6
6894. Local Authorities Superannuation (Equipment and Services) .. .. .	0 6
6895. Melbourne and Metropolitan Board of Works (Borrowing Powers) .. .. .	0 6
6896. Agricultural Colleges (Financial) .. .. .	0 6
6897. Portland Harbor Trust (Borrowing Powers) .. .. .	0 6
6898. Superannuation (Railway Service) .. .. .	0 6
6899. Railways (Yallourn Tracks) .. .. .	0 6
6900. Marine Stores and Old Metals (Corporations) .. .. .	0 6
6901. Judges' Pensions .. .. .	0 6
6902. Trustee Companies (Amalgamation) .. .. .	0 9
6903. Entertainments Tax (Partial Abolition) .. .. .	0 6
6904. Adult Education .. .. .	0 6
6905. Marine (Board Membership) .. .. .	0 6
6906. Grain Elevators (Borrowing Powers) .. .. .	0 6
6907. Teaching Service (Residences) .. .. .	0 6
6908. Brighton (Cramer-street) Land .. .. .	0 6
6909. Co-operative Housing Societies .. .. .	0 6
6910. Stamps (Amendment) .. .. .	0 6
6911. Soil Conservation and Land Utilization .. .. .	0 6
6912. Beaufort Lands .. .. .	0 6

STATE ACTS, 1962.—continued.

No.	Price. s. d.
6913. Second-hand Dealers (Amendment) ..	0 6
6914. Agricultural Education (Continuation) ..	0 6
6915. Trustee (Variation of Trusts) ..	0 6
6916. Foreign Judgments ..	1 0
6917. Sale of Human Blood ..	0 6
6918. Weights and Measures (Amendment) ..	0 6
6919. Supreme Court (Registrar) ..	0 6
6920. Administration and Probate (Family Provision) ..	0 6
6921. Returned Servicemen's Badges ..	0 6
6922. Shrine of Remembrance Site (Trustees) ..	0 6
6923. Melbourne Harbor Trust (Port of Melbourne) ..	0 6
6924. Marriage (Property) ..	0 6
6925. Superannuation (Pensions) ..	0 6
6926. Bank Holidays (Saturday) ..	0 6
6927. Housing Advances and Loans (Procurator Fees) ..	0 6
6928. Housing Advances and Loans (Improper Commissions) ..	0 6
6929. Land Tax (Exemptions and Rates) ..	0 9
6930. Education (School Committees) ..	0 6
6931. Public Works Loan Application ..	0 6
6932. Kew and Heidelberg Lands (Amendment) ..	0 6
6933. Home Finance ..	1 3
6934. Water Supply Loan Application ..	1 0
6935. Children's Welfare (Reception Centres) ..	0 6
6936. Consolidated Revenue ..	0 6
6937. State Forests Loan Application ..	0 6
6938. Geelong Waterworks and Sewerage (Amend- ment) ..	0 6
6939. Friendly Societies (Amendment) ..	0 6
6940. Local Government (Further Amendment) ..	0 9
6941. Railway Loan Application ..	1 0
6942. Licensing (Temporary Restaurant Licences) ..	0 6
6943. Country Roads (Amendment) ..	0 6
6944. Fruit and Vegetables (Amendment) ..	0 9
6945. Public Works Committee (Special Exemption) ..	0 6
6946. Coroners (Medical Expenses) ..	0 6
6947. Land (Special Grants) ..	0 6
6948. Consolidated Revenue ..	0 6
6949. Queen's College Land ..	0 6
6950. Road Traffic (Recovery of Penalties) ..	0 6
6951. County Court (Amendment) ..	0 6
6952. Glenaladale National Park ..	0 6
6953. Young Women's Christian Association of Australia Incorporation ..	1 3
6954. Racing (Dog Racing Control Board) ..	0 6
6955. Barley Marketing (Amendment) ..	0 6
6956. Country Fire Authority (Amendment) ..	1 0
6957. Police Regulation ..	1 3
6958. Justices (Amendment) ..	1 0
6959. Registration of Births Deaths and Marriages (Amendment) ..	0 6
6960. The Constitution Act Amendment (Statute Law Revision Committee) ..	0 6
6961. Statute Law (Further Revision) ..	0 9
6962. Racing (Amendment) ..	0 6
6963. Trustee (Mortgages) ..	0 6
6964. Milk and Dairy Supervision (Amendment) ..	0 6
6965. Milk Board (Amendment) ..	0 6
6966. Boilers Inspection (Amendment) ..	0 6
6967. Health (Amendment) ..	0 9
6968. Parliamentary Contributory Superannuation ..	0 9
6969. The Zinc Corporation, Limited (Amendment) ..	0 6
6970. Probate Duty (Reduction) ..	0 9
6971. Adoption of Children (Property) ..	0 6
6972. Mildura Irrigation and Water Trusts (Amend- ment) ..	1 0
6973. Building Contracts (Deposits) ..	0 6
6974. Sewerage Districts (Polls) ..	0 6
6975. Sale of Land ..	2 0
6976. Forests (Further Amendment) ..	1 3
Table of Acts and Enactments passed, date of opera- tion, &c. ..	0 3

A. C. BROOKS,  
Government Printer.

ACTS REPRINTED IN ACCORDANCE WITH THE  
AMENDMENTS INCORPORATION ACT 1958 (No. 6422).

No.	Price. s. d.
6191. Administration and Probate Act ..	4 9
6219. Children's Welfare Act ..	2 6
6225. Co-operation Act ..	4 0
6246. Evidence Act ..	3 6
6249. Fences Act ..	1 3
6251. Firearms Act ..	2 3
6274. Hospitals and Charities Act ..	3 6
6283. Labour and Industry Act ..	7 3

ACTS REPRINTED IN ACCORDANCE WITH THE AMENDMENTS  
INCORPORATION ACT 1958 (No. 6422).

No.	Price. s. d.
6285. Landlord and Tenant Act ..	4 6
6293. Licensing Act ..	9 3
6299. Local Government Act ..	25 0
6325. Motor Car Act ..	6 6
6328. Nurses Act ..	2 0
6330. Partnership Act ..	1 3
6363. Second-hand Dealers Act ..	1 3
6367. Settled Land Act ..	4 0
6375. Stamps Act ..	6 0
6399. Transfer of Land Act ..	5 0
6401. Trustee Act ..	4 0
6419. Workers Compensation Act ..	4 9
6455. Companies Act (2nd reprint) ..	15 0

A. C. BROOKS,  
Government Printer.

Subordinate Legislation Act 1962.

NOTICE OF MAKING OF STATUTORY RULES.

IN pursuance of the provisions of the *Subordinate Legis-  
lation Act 1962* and the Regulations made thereunder,  
notice is given of the making of the following statutory  
rules:—

No.	Price. s. d.
4/1963. Drainage Areas (Advisory Committee) Regulations 1963 ..	0 9
<i>Land Act 1958.</i>	
5/1963. Land (Unused Roads and Water Frontages) Regulations 1963 ..	1 0
<i>Fruit and Vegetables Act 1958 (No. 6256).</i>	
6/1963. Fruit and Vegetables Packing (Grade Stan- dards for Onions) Regulations 1963 ..	0 6
<i>Coroners Act 1958.</i>	
7/1963. Coroners (Medical Expenses) Regulations 1962 ..	0 6

Copies of these statutory rules may be purchased at the  
Sale of Publications Office, Government Printing Office,  
Macarthur-street, Melbourne.

A. C. BROOKS,  
Government Printer.

THE "VICTORIA GOVERNMENT GAZETTE".

SUBSCRIPTIONS.—*The subscription, including postage, is  
£2 15s. per annum, £1 7s. 6d. half-yearly, or 13s. 9d. per  
quarter, payable in advance.*

*Subscriptions are required to commence and terminate  
with a month.*

*A lesser period than three months cannot be subscribed  
for.*

*Subscribers do not receive the Acts of Parliament with  
the GAZETTE.*

*ADVERTISEMENTS are charged at the rate of 1s. 6d. per  
line single column, and 3s. per line double column.*

*The title (£5 Reward, Dissolution of Partnerships, &c.)  
forms one or more lines as a heading.*

*On an average, ten words make a line.*

*Every signature must likewise be counted as a line.*

*The final words of a paragraph, though only portion of  
a line, must be counted as one line.*

*SIGNATURES (in particular) and proper names must be  
written very plainly in the text; ONE SIDE ONLY of each  
slip of paper should be WRITTEN UPON.*

*ALL COMMUNICATIONS should be addressed to "The  
Government Printer, Melbourne".*

*ALL DOCUMENTS illegibly written will be returned  
unpublished, and where brands occur unprovided for by  
the ordinary letters of the alphabet, a worded explanatory  
description must be furnished.*

*THE VICTORIA GOVERNMENT GAZETTE is published on  
WEDNESDAY EVENING in each week, and Notices for  
insertion will be received by the Government Printer at  
or before ONE p.m. at ordinary rates, and late advertise-  
ments between ONE p.m. and FOUR p.m. at double rates  
on the day preceding the day of publication.*

*Single copies of the VICTORIA GOVERNMENT GAZETTE are  
One shilling, posted One shilling and five pence.*

*No GAZETTES prior to January, 1950, in stock.*

\*\*\*ALL PAYMENTS ARE REQUIRED IN ADVANCE.—Remittances should be made by postal note, money order, or draft in favour of the Government Printer. Advertisements unaccompanied by a remittance sufficient to cover the cost of insertion will be returned unpublished.

PUBLICATION OF OFFICIAL MATTER.

ATTENTION is invited to the following procedure in relation to the publication of official matter in the *Government Gazette*:—

1. *Matter submitted to the Executive Council.*

Matters submitted to the Executive Council which requires gazettal will normally be published in the issue of the following week.

Where urgent gazettal is required, special arrangements should be made with the *Gazette* Officer.

Publication will be facilitated by the submission of carbon copies for the use of the *Gazette* Officer.

2. *Other matter.*

(a) All other matter duly certified by a responsible officer for publication should be lodged with the *Gazette* Officer not later than half-past Ten a.m. on Tuesday.

(b) Lengthy or involved notices should be forwarded several days before publication.

(c) Proofs, which will be supplied only when specifically requested or, at the direction of the *Gazette* Officer, should be returned promptly to avoid delay in publication.

(d) No additions or amendments to matter for publication will be accepted by telephone.

AGENTS FOR THE "VICTORIA GOVERNMENT GAZETTE".

THE following have been appointed agents to receive Advertisements and Subscriptions for the *Victoria Government Gazette*:—

- ANGUS & ROBERTSON LTD., 66-68 Elizabeth-street, Melbourne.
- ARMSTRONG BROS. PTY. LTD., Mollison-street, Kyneton.
- ARMSTRONG'S AGENCY, 205 Queen-street, Melbourne.
- ARNALL & JACKSON, 390 Barkly-street, Brunswick, N.10.
- BAIRNSDALE AUTHORIZED NEWSAGENCY, 132 Main-street, Bairnsdale.
- COOKE, F. R. & E. M., & SONS, 69 Bridge-street, Benalla.
- DAVIS, WM. (MILDURA) PTY. LTD., 126 Eighth-street, Mildura.
- DIXON'S NEWSAGENCY, 89 Firebrace-street, Horsham.
- EDGAR'S NEWSAGENCY PTY. LTD., 293 Hargreaves-street, Bendigo.
- FRANKS, H., & CO., 184 Ryrie-street, Geelong.
- GORDON & GOTCH AUSTRALASIA LTD., 511 Little Collins-street, Melbourne.
- GULLAN'S NEWSAGENCY, 88 Bridge-street, Ballarat.
- HALES, D. & N., Henty-street, Casterton.
- HAMPTON, A. C., 243 Mitchell-street, Bendigo.
- HARSTON, PARTRIDGE & CO. PTY. LTD., 455 Little Collins-street, Melbourne.
- THE MERCANTILE EXCHANGE, 90 Queen-street, Melbourne.
- MCGILL'S AUTHORIZED NEWSAGENCY, 183-5 Elizabeth-street, Melbourne.

- PETTY, R. H. & W. M., 83 Murphy-street, Wangaratta.
- PURDIE, J., & CO., 138 Moorabool-street, Geelong.
- SALE AUTHORIZED NEWSAGENCY, 142 Raymond-street, Sale.
- SKINNER'S AUTHORIZED NEWSAGENCY, 49-51 Franklin-street, Traralgon.
- SMITH & DUNNON, 112-114 Gray-street, Hamilton.
- TUFF'S SHEPPARTON NEWSAGENCY, 246 Wyndham-street, Shepparton.
- VERNON, C. F. & H. J., 162 Bridge-road, Richmond.
- VIEW POINT AUTHORIZED NEWSAGENCY, 4 View Point, Bendigo.

A copy of the *Gazette* filed at each place for public reference.

CONTENTS

	PAGE
Acts of Parliament on sale at the Government Printing Office .. .. .	258
Appointments .. .. .	225
Bank Holidays .. .. .	211
Contracts .. .. .	222
Courts .. .. .	218
Estates of Deceased Persons .. .. .	224
Government Notices .. .. .	212
Impoundings .. .. .	258
Lands .. .. .	239
Melbourne and Metropolitan Board of Works— Notice .. .. .	220
Mining .. .. .	221
Notice of Making of Statutory Rules .. .. .	259
Orders in Council—	
Acts—Land; Local Government; Country Roads; Sewerage Districts; Housing; Electric Light and Power; State Electricity Commission; Stamps; Local Government; Hospitals and Charities; Town and Country Planning; Companies; Licensing; Housing; Workers Compensation; Fruit and Vegetables; Stock Diseases; Board of Inquiry into Library Services; River Improvement; Water; Geelong Waterworks and Sewerage.	226 et seq
Private Advertisements .. .. .	248
Proclamations .. .. .	209
Public Holiday .. .. .	212
Public Holiday—Royal Visit .. .. .	212
Public Service Notices .. .. .	245
Regulations—	
Acts—Teaching Service .. .. .	244
Resignations .. .. .	226
State Rivers and Water Supply Commission .. .. .	219
Tenders .. .. .	243
Transport Regulation Board—Public Hearings .. .. .	213
Waterworks Trusts .. .. .	212