

[3655]



VICTORIA GOVERNMENT GAZETTE

Published by Authority

[Registered at the General Post Office, Melbourne, for transmission by post as a newspaper.]

No. 971

WEDNESDAY, DECEMBER 18

[1963

Land Act 1958.

UNALIENATED CROWN LANDS AVAILABLE FOR SETTLEMENT UNDER IMPROVEMENT PURCHASE LEASES.

PROCLAMATION

By His Excellency the Governor of the State of Victoria and its Dependencies in the Commonwealth of Australia, &c., &c., &c.
IN pursuance of the provisions of section 153 of the *Land Act 1958*, I, the Governor of the State of Victoria in the Commonwealth of Australia, by and with the advice of the Executive Council of the said State, do by this Proclamation declare the unalienated Crown lands mentioned in the subjoined Schedule, to be available for settlement under improvement purchase leases.

SCHEDULE.

County.	Parish.	Allotment.	Section.	Area.			Land Valuation.
				A.	R.	P.	
Bendigo	Sedgwick	2A	2	35	3	30±	£6 per acre
Polwarth	Aire	34	...	103	0	12	£1 15s. per acre

Given under my Hand and the Seal of the State of Victoria aforesaid, at Melbourne, this tenth day of December, in the year of our Lord One thousand nine hundred and sixty-three, and in the twelfth year of the reign of Her Majesty Queen Elizabeth II.

(L.S.)

ROHAN DELACOMBE.

By His Excellency's Command,

KEITH TURNBULL,
Commissioner of Crown Lands and Survey.

GOD SAVE THE QUEEN !

ACTS OF PARLIAMENT.

PROCLAMATION

By His Excellency the Governor of the State of Victoria and its Dependencies in the Commonwealth of Australia, &c., &c., &c.

I, THE Governor of the State of Victoria, in the Commonwealth of Australia, do hereby declare that I have this day assented, in Her Majesty's name, to the Bills passed by the Parliament of the said State, the titles whereof are hereunder set forth, that is to say:—

- No. 7070. "An Act to amend Section Eight of the *Tourist Act 1958*."
- No. 7071. "An Act to sanction the Issue and Application of Loan Money for Works and Purposes relating to Railways, and for other purposes."
- No. 7072. "An Act to amend Sections Eleven, Fifteen and Forty-three of the *Boilers Inspection Act 1958*."
- No. 7073. "An Act to amend the *Motor Car Act 1958*, and for other purposes."
- No. 7074. "An Act to amend the *Agricultural Education Act 1958* with respect to the Provision of Cadetships for certain Students."
- No. 7075. "An Act to authorize the Surrender to the Crown of Land held for certain public Purposes by Trustees, and for other purposes."
- No. 7076. "An Act to amend Sections One hundred and seven and One hundred and eleven of the *Coal Mines Act 1958*."
- No. 7077. "An Act to amend Section One hundred and thirty of the *Labour and Industry Act 1958* and for other purposes."
- No. 7078. "An Act to authorize the Portland Harbor Trust Commissioners to construct and operate a Grain Terminal at Portland."
- No. 7079. "An Act to amend the *Apprenticeship Act 1958*."
- No. 7080. "An Act to amend the *Labour and Industry Act 1958*, and for other purposes."
- No. 7081. "An Act to alter the Law relating to the Superannuation of Members of the Police Force of Victoria and to amend the *Police Regulation Act 1958* and the *Superannuation Act 1958*, and for other purposes."
- No. 7082. "An Act to amend the *Racing Act 1958* to provide for Off-course Totalizators on Interstate Horse Races, and for other purposes."
- No. 7083. "An Act to amend the *Co-operation Act 1958*."
- No. 7084. "An Act to amend the Statute Law to coincide with the raising of the School Leaving Age."
- No. 7085. "An Act relating to the Stabilization of the Wheat Industry."
- No. 7086. "An Act to amend the *Justices Act 1958* relating to the Jurisdiction of Courts of Petty Sessions, and for other purposes."
- No. 7087. "An Act to increase the Borrowing Powers of the State Electricity Commission and to increase the Penalties provided for certain Offences against the *State Electricity Commission Act 1958* and the *Electric Light and Power Act 1958*."
- No. 7088. "An Act to amend the *Crimes Act 1958* with respect to Crimes on Aircraft and for other purposes."
- No. 7089. "An Act to amend the *Companies Act 1961*, and for other purposes."
- No. 7090. "An Act to amend the *Vegetation and Vine Diseases Act 1958*."
- No. 7091. "An Act to make Provision with respect to certain Credit Purchase Agreements and for other purposes."
- No. 7092. "An Act to permit the Handling of Barley in Bulk by the Grain Elevators Board."
- No. 7093. "An Act to amend the *Milk Board Act 1958*."
- No. 7094. "An Act to enlarge the Meaning of 'Producer' as found in Section Four of the *Marketing of Primary Products Act 1958* and for other purposes."
- No. 7095. "An Act to make Provision with respect to the Exploration and Exploitation of the Mineral Resources of the Sea Bed and the Subsoil in certain Waters within and beyond the Territorial Limits of Victoria, and for other purposes."
- No. 7096. "An Act to amend the *Commercial Goods Vehicles Act 1958*."
- No. 7097. "An Act to amend the *Co-operative Housing Societies Act 1958*."

No. 7098. "An Act to close Portion of a certain Road on Crown Land in the City of Williamstown and to vest the Land comprised therein and certain other Crown Land in the Melbourne Harbor Trust Commissioners, and for other purposes."

No. 7099. "An Act relating to the Assessment of Land Tax, to declare the Rates of Land Tax for the Year ending the Thirty-first day of December One thousand nine hundred and sixty-four, to make further Provision with respect to Appeals against Assessments of Land Tax and for other purposes."

No. 7100. "An Act to revoke a certain Proclamation made under the *City of Melbourne Underground Railway Construction Act 1960* and for other purposes."

No. 7101. "An Act to amend the Law in relation to the Acquisition and Rating of Certain Lands used for Cultural Recreational Sporting and similar purposes."

No. 7102. "An Act to apply out of the Consolidated Revenue the sum of One million six hundred and ten thousand seven hundred and five pounds to the service of the year One thousand nine hundred and sixty-two and One thousand nine hundred and sixty-three."

No. 7103. "An Act to amend the *Hospitals and Charities Act 1958*."

Given under my Hand and the Seal of the State of Victoria aforesaid, at Melbourne, this tenth day of December, in the year of our Lord, One thousand nine hundred and sixty-three, and in the twelfth year of the reign of Her Majesty Queen Elizabeth II.

(L.S.)

ROHAN DELACOMBE.

By His Excellency's Command,

HENRY E. BOLTE,

Premier.

GOD SAVE THE QUEEN!

ACTS OF PARLIAMENT.

PROCLAMATION

By His Excellency the Governor of the State of Victoria and its Dependencies in the Commonwealth of Australia, &c., &c., &c.

I, THE Governor of the State of Victoria, in the Commonwealth of Australia, do hereby declare that I have this day assented, in Her Majesty's name, to the Bills passed by the Parliament of the said State, the titles whereof are hereunder set forth, that is to say:—

No. 7104. "An Act to apply a sum out of the Consolidated Revenue to the service of the year ending on the thirtieth day of June One thousand nine hundred and sixty-four and to appropriate the Supplies granted in this and the last preceding Session of Parliament."

No. 7105. "An Act to amend the *Police Offences Act 1958* and for other purposes."

Given under my Hand and the Seal of the State of Victoria aforesaid, at Melbourne, this twelfth day of December, in the year of our Lord, One thousand nine hundred and sixty-three, and in the twelfth year of the reign of Her Majesty Queen Elizabeth II.

(L.S.)

ROHAN DELACOMBE.

By His Excellency's Command,

HENRY E. BOLTE,

Premier.

GOD SAVE THE QUEEN!

RACING (TOTALIZATORS) ACT 1963 (No. 7082).
DATE OF COMING INTO OPERATION.

PROCLAMATION

By His Excellency the Governor of the State of Victoria and its Dependencies in the Commonwealth of Australia, &c., &c., &c.

WHEREAS by an Act of Parliament of the State of Victoria passed in the twelfth year of the reign of Her Majesty Queen Elizabeth II., intituled the *Racing (Totalizators) Act 1963* (No. 7082), it is amongst other things enacted that the several provisions of the Act shall come into operation on a day or the respective days to be fixed by Proclamation of the Governor in Council published in the *Government Gazette*:

Now therefore I, the Governor of the State of Victoria, in the Commonwealth of Australia, by and with the advice of the Executive Council of the said State, do by this my Proclamation fix Wednesday, the eighteenth day of December, One thousand nine hundred and sixty-three, as the day on which the following provisions of the said *Racing (Totalizators) Act 1963* (No. 7082), shall come into operation:—

Sections 1 to 3 (inclusive).
Sections 5 to 7 (inclusive).
Sections 9 to 14 (inclusive).

Given under my Hand and the Seal of the State of Victoria, aforesaid, at Melbourne, this seventeenth day of December, in the year of our Lord One thousand nine hundred and sixty-three, and in the twelfth year of the reign of Her Majesty Queen Elizabeth II.

(L.S.) ROHAN DELACOMBE.

By His Excellency's Command,

A. G. RYLAH,
Chief Secretary.

GOD SAVE THE QUEEN!

POISONS ACT 1962 (No. 6889).
DAY OF COMING INTO OPERATION.

PROCLAMATION

By His Excellency the Governor of the State of Victoria and its Dependencies in the Commonwealth of Australia, &c., &c., &c.

WHEREAS it is provided by section 1 of the *Poisons Act 1962* that Division 2 of Part 1 and certain other provisions shall come into operation on the passing of the Act, and that the remainder of the Act shall come into operation on a day to be fixed by Proclamation of the Governor in Council published in the *Government Gazette*:

Now therefore I, the Governor of the State of Victoria, by and with the advice of the Executive Council thereof, do by this Proclamation fix the thirtieth day of December, 1963, as the day on which the said remainder of the Act shall come into operation.

Given under my Hand and the Seal of the State of Victoria aforesaid, at Melbourne, this tenth day of December, in the year of our Lord One thousand nine hundred and sixty-three, and in the twelfth year of the reign of Her Majesty Queen Elizabeth II.

(L.S.) ROHAN DELACOMBE.

By His Excellency's Command,

R. W. MACK,
Minister of Health.

GOD SAVE THE QUEEN!

Apprenticeship Act 1958.
APPRENTICESHIP COMMISSION OF VICTORIA.

PROCLAMATION

By His Excellency the Governor of the State of Victoria and its Dependencies in the Commonwealth of Australia, &c., &c., &c.

IN pursuance of the provisions of the *Apprenticeship Act 1958*, I, the Governor of the State of Victoria, in the Commonwealth of Australia, by and with the advice of the Executive Council of the said State, do by this my Proclamation revoke a Proclamation proclaiming a certain district as the metropolitan district, issued by the Governor in Council on the twenty-ninth day of September, 1953, and published in the *Victoria Government Gazette* on the thirtieth day of September, 1953, and proclaim that the metropolitan district for the purposes of the said Act, shall consist of—

- (1) The Cities of Box Hill, Brighton, Broadmeadows, Brunswick, Camberwell, Caulfield, Chelsea, Coburg, Collingwood, Dandenong, Essendon, Fitzroy, Footscray, Hawthorn, Heidelberg, Keilor, Kew, Malvern, Melbourne, Moorabbin, Mordialloc, Northcote, Nunawading, Oakleigh, Port Melbourne, Prahran, Preston, Richmond, Ringwood, St. Kilda, Sandringham, South Melbourne, Springvale, Sunshine, Waverley and Williamstown.

- (2) The Shires of Altona, Croydon, Doncaster and Templestowe, Fern Tree Gully, Frankston, Knox, Lillydale, the Eltham and West Ridings of the Shire of Eltham, the East and Central Ridings of the Shire of Werribee, the Thomas-town and Morang Ridings of the Shire of Whittlesea.
- (3) The lands vested in the Melbourne Harbor Trust Commissioners.

Given under my Hand and the Seal of the State of Victoria aforesaid, at Melbourne, this tenth day of December, in the year of our Lord One thousand nine hundred and sixty-three, and in the twelfth year of the reign of Her Majesty Queen Elizabeth II.

(L.S.) ROHAN DELACOMBE.

By His Excellency's Command,

G. O. REID,
Minister of Labour and Industry.
GOD SAVE THE QUEEN!

PUBLIC HIGHWAY.—CITY OF NUNAWADING.

PROCLAMATION

By His Excellency the Governor of the State of Victoria and its Dependencies in the Commonwealth of Australia, &c., &c., &c.

WHEREAS by the *Local Government Act 1958* (as amended), section 519, it is amongst other things enacted that it shall be lawful for the Governor in Council at any time, and from time to time, upon request of the council of any municipality, by notice in the *Government Gazette*, to proclaim any land reserved, used or by purchase or exchange acquired for a street, road, highway, thoroughfare, bridge, square, court, alley or right-of-way or any street, road, lane or passage made or laid out or proposed to be made or laid out on any land of which a plan delineating that street, road, lane or passage has been lodged with the Registrar of Titles, to be a public highway and that such land shall thereupon and thenceforth from the date of such Proclamation become and be absolutely dedicated to the public as a public highway within the meaning of any law then or thereafter in force:

And whereas the Council of the City of Nunawading requested that the land hereinafter mentioned, which has been used as a street within the said City, be so declared to be a public highway:

Now therefore I, the Governor of the State of Victoria, in the Commonwealth of Australia, by and with the advice of the Executive Council of the said State, do by this Proclamation declare that that piece of land being Will-street coloured brown on plans of subdivision Nos. 40155 and 40235, lodged in the Office of Titles, shall be a public highway within the meaning of the said Act.

Given under my Hand and the Seal of the State of Victoria aforesaid, at Melbourne, this tenth day of December, in the year of our Lord One thousand nine hundred and sixty-three, and in the twelfth year of the reign of Her Majesty Queen Elizabeth II.

(L.S.) ROHAN DELACOMBE.

By His Excellency's Command,

MURRAY PORTER,
Minister for Local Government.
GOD SAVE THE QUEEN!

PUBLIC HIGHWAY.—CITY OF SUNSHINE.

PROCLAMATION

By His Excellency the Governor of the State of Victoria and its Dependencies in the Commonwealth of Australia, &c., &c., &c.

WHEREAS by the *Local Government Act 1958* (as amended), section 519, it is amongst other things enacted that it shall be lawful for the Governor in Council at any time, and from time to time, upon request of the council of any municipality, by notice in the *Government Gazette*, to proclaim any land reserved, used or by purchase or exchange acquired for a street, road, highway, thoroughfare, bridge, square, court, alley or right-of-way or any street, road, lane or passage made or laid out or proposed to be made or laid out on any land of which a plan delineating that street, road, lane or passage has

been lodged with the Registrar of Titles, to be a public highway and that such land shall thereupon and thenceforth from the date of such Proclamation become and be absolutely dedicated to the public as a public highway within the meaning of any law then or thereafter in force:

And whereas the Council of the City of Sunshine has requested that the land hereinafter mentioned, which has been used for a street within the said City, be so declared to be a public highway:

Now therefore I, the Governor of the State of Victoria, in the Commonwealth of Australia, by and with the advice of the Executive Council of the said State, do by this Proclamation declare that all that piece of land being Cooke-avenue coloured brown on plan of subdivision No. 11003, lodged in the Office of Titles, shall be a public highway within the meaning of the said Act.

Given under my Hand and the Seal of the State of Victoria aforesaid, at Melbourne, this tenth day of December, in the year of our Lord One thousand nine hundred and sixty-three, and in the twelfth year of the reign of Her Majesty Queen Elizabeth II.

(L.S.) ROHAN DELACOMBE.

By His Excellency's Command,
MURRAY PORTER,
Minister for Local Government.
GOD SAVE THE QUEEN!

Vegetation and Vine Diseases Act 1958 (No. 6407).
PARASITES DECLARED.

PROCLAMATION

By His Excellency the Governor of the State of Victoria and its Dependencies in the Commonwealth of Australia, &c., &c., &c.

UNDER the powers conferred upon me by the *Vegetation and Vine Diseases Act 1958* (No. 6407), I, the Governor of the State of Victoria, by and with the advice of the Executive Council of the said State, do by this my Proclamation—

(1) Revoke all Proclamations made heretofore declaring the insects, fungi and diseases named therein to be insects fungi and diseases within the meaning and for the purposes of the *Vegetation and Vine Diseases Acts*, excepting the Proclamation made on the 18th day of July, 1961, in so far as it relates to the introduction of certain trees, plants and vegetables into the Shires of Mildura, Swan Hill and Kerang, the City of Mildura and the Borough of Swan Hill.

(2) Declare the parasites named in the First Schedule to this Proclamation to be parasites within the meaning and for the purposes of Part 1 of the *Vegetation and Vine Diseases Act 1958*.

(3) Declare the parasites named in the Second Schedule to this Proclamation to be parasites and pernicious parasites within the meaning and for the purposes of Part 1 of the *Vegetation and Vine Diseases Act 1958*.

FIRST SCHEDULE.

DECLARED TO BE PARASITES.

SECTION I.—PARASITES BELONGING TO THE VEGETABLE KINGDOM.

<i>Actinomyces scabies</i>	<i>Phytophthora</i> spp.
<i>Alternaria</i> spp.	<i>Plasmodiophora brassicae</i>
<i>Ascochyta</i> spp.	<i>Plasmopara viticola</i>
<i>Aspergillus</i> spp.	<i>Podosphaera</i> spp.
<i>Botrytis</i> spp.	<i>Pseudomonas</i> spp.
<i>Capnodium</i> spp.	<i>Puccinia</i> spp.
<i>Cladosporium fulvum</i>	<i>Pythium</i> spp.
<i>Colletotrichum</i> spp.	<i>Rhizoctonia</i> spp.
<i>Corioliolus</i> spp.	<i>Rhizopus</i> spp.
<i>Cuscuta</i> spp.	<i>Sclerotinia</i> spp.
<i>Elsinoe ampelina</i>	<i>Sclerotium</i> spp.
<i>Erwinia carotovora</i>	<i>Septoria</i> spp.
<i>Fusarium</i> spp.	<i>Spongospora subterranea</i>
<i>Fusicladium carpophilum</i>	<i>Stigmata carpophila</i>
<i>Gloeosporium</i> spp.	<i>Synchytrium endobioticum</i>
<i>Macrosporium</i> spp.	<i>Taphrina deformans</i>
<i>Marssonina panattoniana</i>	<i>Urocystis cepulae</i>
<i>Monilinia</i> spp.	<i>Uromyces</i> spp.
<i>Mycosphaerella</i> spp.	<i>Ustilago</i> spp.
<i>Oidium</i> spp.	<i>Venturia inequalis</i>
<i>Penicillium</i> spp.	<i>Venturia pyrina</i>
<i>Peronospora</i> spp.	<i>Verticillium</i> spp.
<i>Phoma</i> spp.	<i>Xanthomonas</i> spp.

SECTION II.—PARASITES BELONGING TO THE ANIMAL KINGDOM.

<i>Acaridae</i>	<i>Lygaeidae</i>
<i>Aegeriidae</i>	<i>Malacosma</i> spp.
<i>Agromyzidae</i>	<i>Maroga unipunctata</i>
<i>Aleyrodidae</i>	<i>Meloidogyne</i> spp.
<i>Alphitobius</i> spp.	<i>Miridae</i>
<i>Anagasta kuhniella</i>	<i>Olethreutidae</i>
<i>Aphididae</i>	<i>Pentatomidae</i>
<i>Araecerus fasciculatus</i>	<i>Penthaleus major</i>
<i>Asterolecaniidae</i>	<i>Phalaenidae</i>
<i>Austroicetes cruciata</i>	<i>Pieridae</i>
<i>Bruchidae</i>	<i>Phytoptipalpidae</i>
<i>Carpophilus</i> spp.	<i>Plodia</i> spp.
<i>Cecidomyiidae</i>	<i>Plutella maculipennis</i>
<i>Chermidae</i>	<i>Pratylenchus</i> spp.
<i>Chortoicetes terminifera</i>	<i>Pseudococcidae</i>
<i>Chrysomelidae</i>	<i>Psyllidae</i>
<i>Cicadellidae</i>	<i>Ptinidae</i>
<i>Coccidae</i>	<i>Pyrallis farinalis</i>
<i>Coleophoridae</i>	<i>Radopholus</i> spp.
<i>Coreidae</i>	<i>Rhizopertha dominica</i>
<i>Curculionidae</i>	<i>Scarabaeidae</i>
<i>Dermestidae</i>	<i>Sceliodes cordalis</i>
<i>Diaspididae</i>	<i>Siricidae</i>
<i>Ditylenchus destructor</i>	<i>Smynturus viridus</i>
<i>Ditylenchus dipsaci</i>	<i>Tarsonemidae</i>
<i>Earias huegeli</i>	<i>Teleogryllus commodus</i>
<i>Elateridae</i>	<i>Tenebrio</i> spp.
<i>Ephestia</i> spp.	<i>Tenebroides mauritanicus</i>
<i>Eriophyidae</i>	<i>Tenthredinidae</i>
<i>Eurytomidae</i>	<i>Tetranychidae</i>
<i>Forficula auricularia</i>	<i>Thysanoptera</i>
<i>Gelechiidae</i>	<i>Tineidae</i>
<i>Gracilaria azaleella</i>	<i>Tingidae</i>
<i>Halotydeus destructor</i>	<i>Tortricidae</i>
<i>Halticidae</i>	<i>Tribolium castaneum</i>
<i>Hepialidae</i>	<i>Tribolium confusum</i>
<i>Heterodera</i> spp.	<i>Trypetidae</i>
<i>Hylemyia</i> spp.	<i>Vespula germanica</i>
<i>Iridomyrmex humilis</i>	<i>Vespula vulgaris</i>
<i>Isoptera</i>	<i>Xiphonema</i> spp.

SECOND SCHEDULE.

DECLARED TO BE PARASITES AND PERNICIOUS PARASITES.

<i>Agrobacterium tumefaciens</i>
<i>Armillaria mellea</i>
<i>Colletotrichum lindemuthianum</i>
<i>Eutypa armeniacae</i>
<i>Pseudomonas phaseolicola</i>
<i>Stereum purpureum</i>
<i>Xanthomonas phaseoli</i>
Lettuce mosaic virus
Peach and nectarine rosetting virus
Strawberry crinkle virus
Strawberry mild yellow edge virus
Strawberry mottle virus
Strawberry veinbanding virus

Given under my Hand and the Seal of the State of Victoria aforesaid, at Melbourne, this seventeenth day of December, in the year of our Lord One thousand nine hundred and sixty-three, and in the twelfth year of the reign of Her Majesty Queen Elizabeth II.

(L.S.) ROHAN DELACOMBE.

By His Excellency's Command,
G. L. CHANDLER,
Minister of Agriculture.

GOD SAVE THE QUEEN!

COMPANIES (PUBLIC BORROWINGS) ACT 1963
(No. 7089).

DATE OF COMING INTO OPERATION.

PROCLAMATION

By His Excellency the Governor of the State of Victoria and its Dependencies in the Commonwealth of Australia, &c., &c., &c.

WHEREAS by an Act of the Parliament of the State of Victoria, passed in the twelfth year of the reign of Her Majesty Queen Elizabeth II. intitled the *Companies (Public Borrowings) Act 1963* (No. 7089), it is amongst other things enacted that the said Act shall come into operation on a day to be fixed by Proclamation of the Governor in Council published in the *Government Gazette*:

Now therefore I, the Governor of the State of Victoria, acting by and with the advice of the Executive Council thereof, do by this my Proclamation fix Saturday, the first day of February, One thousand nine hundred and sixty-four as the day upon which the *Companies (Public Borrowings) Act 1963* (No. 7089), shall come into operation.

Given under my Hand and the Seal of the State of Victoria aforesaid, at Melbourne, this seventeenth day of December, in the year of our Lord One thousand nine hundred and sixty-three, and in the twelfth year of the reign of Her Majesty Queen Elizabeth II.

(L.S.) ROHAN DELACOMBE.

By His Excellency's Command,
R. J. HAMER,
for Attorney-General.

GOD SAVE THE QUEEN!

DOOR TO DOOR (SALES) ACT 1963 (No. 7091).
DATE OF COMING INTO OPERATION.

PROCLAMATION

By His Excellency the Governor of the State of Victoria and its Dependencies in the Commonwealth of Australia, &c., &c., &c.

WHEREAS by an Act of the Parliament of the State of Victoria, passed in the twelfth year of the reign of Her Majesty Queen Elizabeth II. intituled the *Door to Door (Sales) Act 1963* (No. 7091), it is amongst other things enacted that the said Act shall come into operation on a day to be fixed by Proclamation of the Governor in Council published in the *Government Gazette*:

Now therefore I, the Governor of the State of Victoria, acting by and with the advice of the Executive Council thereof, do by this my Proclamation fix Monday, the seventeenth day of February, One thousand nine hundred and sixty-four as the day upon which the *Door to Door (Sales) Act 1963* (No. 7091), shall come into operation.

Given under my Hand and the Seal of the State of Victoria aforesaid, at Melbourne, this seventeenth day of December, in the year of our Lord One thousand nine hundred and sixty-three, and in the twelfth year of the reign of Her Majesty Queen Elizabeth II.

(L.S.) ROHAN DELACOMBE.

By His Excellency's Command,
R. J. HAMER,
for Attorney-General.

GOD SAVE THE QUEEN!

Marketing of Primary Products Act 1958 (No. 6304).
PROCLAMATION DECLARING TOBACCO LEAF TO BE A PRODUCT

By His Excellency the Governor of the State of Victoria and its Dependencies in the Commonwealth of Australia, &c., &c., &c.

IN pursuance of the powers in that behalf contained in section 6 of the *Marketing of Primary Products Act 1958* (No. 6304), I, the Governor of the State of Victoria, in the Commonwealth of Australia, by and with the advice of the Executive Council of the said State, do by this my Proclamation revoke the Proclamation made on the 6th March, 1963, declaring Tobacco to be a product for the purposes of the said Act and in pursuance of the powers contained in section 5 of the said Act do hereby declare Tobacco Leaf to be a product for the purposes of the said Act.

Given under my Hand and the Seal of the State of Victoria aforesaid, at Melbourne, this twelfth day of December, in the year of our Lord One thousand nine hundred and sixty-three, and in the twelfth year of the reign of Her Majesty Queen Elizabeth II.

(L.S.) ROHAN DELACOMBE.

By His Excellency's Command,
G. L. CHANDLER,
Minister of Agriculture.

GOD SAVE THE QUEEN!

CHRISTMAS AND NEW YEAR HOLIDAYS.

IT is hereby notified that on—

WEDNESDAY, THE 25TH DECEMBER, 1963,
THURSDAY, THE 26TH DECEMBER, 1963,
WEDNESDAY, THE 1ST JANUARY, 1964, and
*THURSDAY, THE 2ND JANUARY, 1964,

the Public Offices will be closed, such days having been appointed by the *Public Service Act 1958* to be observed as holidays in the Public Offices throughout the State of Victoria.

This notice relates only to the closing of the State Public Offices. All inquiries regarding holidays in other offices and in shops and industry should be directed to the Department of Labour and Industry, 104-110 Exhibition-street, Melbourne, C.I. (Telephone 63 0321, Extension 6158 or 6778.)

A. G. RYLAH,
Chief Secretary.

Chief Secretary's Office,
Melbourne, C.I., 28th November, 1963.

* (*Vide Proclamation, Government Gazette, 28th August, 1963.*)

PUBLICATION OF THE "VICTORIA GOVERNMENT GAZETTE".

IT is hereby notified that, owing to the Christmas and New Year Holidays, the last issue of the *Victoria Government Gazette* for the year 1963, will be published on Wednesday, the 18th December, except if special circumstances shall require otherwise.

The next *Gazette* after the 18th December, 1963, will be published on Wednesday, the 8th January, 1964, and thereafter on each Wednesday, as usual.

A. C. BROOKS,
Government Printer.

Fisheries Act 1958.

NOTICE OF INTENTION TO PRESCRIBE THE TERMS AND CONDITIONS FOR THE SALE, ETC., OF GUMMY SHARK OR SCHOOL OR SNAPPER SHARK DURING THE CLOSE SEASON.

IT is hereby notified for general information that it is intended, after the expiration of one month from the date of publication of this notice in the *Government Gazette*, to move His Excellency the Governor in Council to make a Proclamation revoking the Proclamation made on the fourth day of November, 1959, and published in the *Government Gazette* of the eleventh day of November, 1959, respecting terms and conditions for the sale, &c., of gummy shark or school or snapper shark during the close season, and providing that gummy shark or school or snapper shark not taken during the close season for such species of fish may be kept in possession, sold or exposed for sale during the close season for such species of fish whether such fish were taken in Victoria or elsewhere subject to the following terms and conditions:—

- (a) Every person who has in his possession any carcasses of gummy shark or school or snapper shark for the purpose of sale during the close season for such species of fish shall forward to the Director of Fisheries and Wildlife on or before the first day of the close season in each year a true statement, in writing, of all such fish so held in his possession.
- (b) Every person who has in his possession any fillets of gummy shark or school or snapper shark for the purpose of sale during the close season shall forward to the Director of Fisheries and Wildlife on or before the first day of the close season in each year a true statement, in writing, of all such shark so held in possession.

A. G. RYLAH,
Chief Secretary.

A. DUNBAVIN BUTCHER,
Director of Fisheries and Wildlife.

MUNICIPAL CLERKS BOARD.

1964 EXAMINATION.

AN examination of candidates for the Certificate of Competency as Municipal Clerk will be held in Melbourne on 4th, 5th and 6th February, 1964.

Applications for permission to sit should reach the Secretary not later than 7th January, 1964.

E. D. DICKSON,
Secretary, Municipal Clerks Board.

Local Government Department, 61 Spring-street, Melbourne, C.I.

Transport Regulation Act.
TRANSPORT REGULATION BOARD.
 NOTICES OF PUBLIC HEARINGS.

NOTICE is hereby given that the applications made by the persons named below for licences to operate commercial passenger vehicles on the route or routes, or in the manner set out opposite their names, will be heard at a time and place to be communicated to the parties:—

ELSTON, G. F., 22 Ludstone-street, Hampton. Application for variation of all C.O. licences, Route 218A (Moorabbin-Heatherton-Clayton) to include the ability to deviate from the existing route at the corner of Clayton-road and Centre-road, via Centre-road, Thomas-street and Haughton-street, returning via Clayton-road.

GRANGERS BUS SERVICE PTY. LTD., Bath-place, Williamstown. Application for authority to operate vehicle licence No. M.C.402 in substitution for, but not in addition to, any M.O. licensed vehicle on Route 71A (Newport-Williamstown) and Route 74A (Moonee Ponds-Williamstown).

IMMACULATE CONCEPTION CATHOLIC SCHOOL, Hastings. One commercial passenger vehicle (S/C 41) to operate as follows:—Within a 50-mile radius of the Immaculate Conception Catholic Church, Hastings, for the carriage only of parishioners of the said church to or from church services or social events, and also for the carriage of pupils of the Immaculate Conception Catholic School, Hastings, to and from school and on educational excursions and sports meetings within the aforesaid radius, provided that such passengers are carried free of charge, and that the vehicle is not used to convey such parishioners or school children to or from any point within the metropolitan area, as defined in the Transport Regulation Act 1959, except in pursuance of any permit issued by the Board to the licence holder.

LATROBE VALLEY BUSLINES, 2-10 Ryan-street, Morwell. Application to vary C.O. licences to include the ability, on a permanent basis, to convey single journey passengers ex Warragul on the Yallourn-Warragul service on Thursdays only.

NOTE.—The ability applied for has previously been authorized by periodical permits.

MARTIN, L. & R. B., Prince-street, Myrtleford. One commercial passenger vehicle, to be purchased (S/C 12 or 16) to operate as touring omnibus from Myrtleford as follows:—

Tours.

1. Myrtleford-Mt. Buffalo and return, half-day and full-day tours, lunch provided. Fare, 25s. plus 6s. lunch.

2. Myrtleford-Mt. Hotham and return, full-day tours, lunch provided. Fare, 30s. plus 6s. lunch.

3. Myrtleford-Kiewa Scheme and return (Bogong, Rocky Valley-Falls Creek, &c.), full-day tours, lunch provided. Fare, 31s. plus 6s. lunch.

4. Myrtleford-Yackandandah-Albury-Hume Weir, full-day tours, lunch provided. Fare, 35s. plus 6s. lunch. Return (Myrtleford via Kiewa River).

5. Myrtleford local tours. Fares of itineraries to be determined.

6. Myrtleford-Beechworth-Stanley, full-day tours, lunch provided. Fares, 20s. plus 6s. lunch. Return (Myrtleford via Barwidgee Creek).

PEACHEY, E. J., 33 Telford-street, Yarrowonga. One commercial passenger vehicle (S/C 4) to operate under the same terms and conditions as existing C.O. licence held by the applicant.

A PPLICATION for renewal of licences as shown by persons listed hereunder to operate under the same terms and conditions:—

ROGERS, D. J., 50 Bridge-street, Bendigo; U.T.318.

ALLEN, W. H., 345 Johnston-street, Abbotsford; M.T.971.

ANDERSON, A. J., 126 Cardinal-road, Glenroy; M.H.2156.

BENJAMIN, M., 17 Black-street, Long Gully, Bendigo; U.T.313.

BODT, T. J., 16 Marshall-road, Box Hill North; M.H.1789.

BULLEN BROS. PTY. LTD., Nelson-street, Nhill; T.P.152.

BYRON, A. C., 52 Elmhurst-road, Blackburn; M.H.2153.

CAULFIELD, G. B., 11 Neville-street, Mentone; M.H.1311.

DUNN, G. F., 2 Rene-street, Beaumaris; C.H.23.

DYKES, E. C., 715 Hampton-street, Brighton; M.T.1491.

ESLER, B. G., 8 Strezleckie-road, Yallourn; C.T.353.

FAIRWEATHER, E. C., 173 Eureka-street, Ballarat; U.T.55.

FITZMAURICE, F. J., 129 Hertford-road, Sunshine; M.H.2147.

FRASER, K. W., 61 Flag-street, Kingsbury; M.T.1738.

GAINGER, A. R. & L., Main-street, Beeac; C.O.559.

GERAGHTY, E. A., 68-70 Main-street, Mooroopna; C.O.564.

GODING, A. H., 6 Caloola-avenue, Oakleigh; M.H.1215.

GRIFFITH, N. L., 19 Wendora-street, Strathmore; M.T.1221.

HANDLEY, R. F., 321 Clarendon-street, South Melbourne; M.T.1420.

HOGAN, J. P. & J. C., Streatham; T.S.150.

HOPGOOD, G. L., 10 Field-street, Moonee Ponds; M.T.1229.

JOYCE, W. H., 21 McColl-street, Reservoir; M.H.2151.

KLOOGER, J., 12 Victory-court, East Brighton; M.T.1466.

LANE, D. H. & P. W., Main-road, Monbulk; C.T.357.

LATROBE VALLEY BUSLINES, 2-10 Ryan-street, Morwell; C.O.710.

LATROBE VALLEY BUSLINES, 2-10 Ryan-street, Morwell;

C.O.29, C.O.42, C.O.66, C.O.88, C.O.97, C.O.101,

C.O.102, C.O.103, C.O.155, C.O.161, C.O.277, C.O.364,

C.O.447, C.O.464, C.O.485, C.O.492, C.O.494, C.O.503,

C.O.509, C.O.513, C.O.514, C.O.517, C.O.518, C.O.519,

C.O.520, C.O.521, C.O.522, C.O.525, C.O.526, C.O.527,

C.O.528, C.O.529, C.O.589, C.O.632, C.O.636, C.O.637,

C.O.639, C.O.641, C.O.663, C.O.679, C.O.972, C.O.973,

C.O.1036, C.O.1037, C.O.1038, C.O.1039, C.O.1040,

C.O.1041, C.O.1042, C.O.1043.

LOTHERINGTON, E. R., 10 Majdal-street, South Oakleigh; M.H.2229.

MACLEAN, K. J., 28 Rose-avenue, Glen Waverley; M.H.1797.

MAGILL, D. L., 2 Moola-avenue, Ballarat; U.T.136.

MITCHELL, F. (Mrs.), executrix of the estate of the late M. Mitchell, 213 Tooronga-road, East Malvern; M.H.2148.

MCCALLUM, M. J., 13 Chirnside-street, West Footscray; M.H.2145.

MCMAHON, J. J., 13 Landy-avenue, Highton, Geelong; U.T.437.

MYORS, E. W. J., 822 Mate-street, Albury, New South Wales; T.P.47.

ROBERTSON, A. W., 6 Phillip-street, Manifold Heights, Geelong; U.T.517.

NOONAN, L. F., 23 Creswell-avenue, Niddrie; M.H.2154.

O'CONNOR, J. E., 270 Tyler-street, Preston; M.T.1226.

PARRY, J. W., 107 Beach-road, Sandringham; M.T.1227.

REARDON, E. J., 5 Marine-avenue, Mornington; C.T.350.

SAULTRY, W., 1350 Dandenong-road, Oakleigh; M.H.1220.

SCHMIDT, T. F., 9 Cantola-street, Pascoe Vale South; M.T.1342.

SCOTT, J., 24 Waltham-street, Richmond; M.T.936.

SPENCER, T. C. M., 56 Marine-parade, Elwood; M.T.710.

STEELE & Co. LTD., 191 Swanston-street, Melbourne; T.P.146.

R.J.R. TAXIS PTY. LTD., 12 Kent-avenue, Elwood; M.T.812.

TAYLOR, C., 65 Marine-street, Ormond; M.H.1690.

THOMSON, G. E., 1423 Dandenong-road, Oakleigh; M.T.416.

TUCKERMAN, A. G., 151 Bell-street, Coburg; M.T.1716.

WALTERS, R. J., 4 Bancroft-street, Bendigo; U.T.227.

WARRAGUL BUS LINES PTY. LTD., Queen-street, Warragul; C.O.573.

WEDGE, D. E., Victoria-street, Cobden; C.O.569, C.O.583.

WILLIAMSON, G. R., 56 Patrick-street, Stawell; C.O.582.

YOUNG, F. S., 129 Cleeland-street, Dandenong; C.T.370.

SIMPSON, R., 17 Inez-avenue, Ringwood; C.T.464.

ENERY, G. W. & S. (trading as G. & S. Enery Local Taxis, Chelsea and Edithvale), 384 Station-street, Bon Beach; C.T.355.

A PPLICATION for metropolitan private hire car licences by the persons listed hereunder to operate under composite conditions from an approved depot in zone set out opposite their names:—

BRETT, F. A., 13 Panorama-avenue, Highett; "B".

BERMAN, M., 110 Auburn-road, Auburn; "B".

GILDER, R. F., 59 Moylan-street, East Ormond; "A", "B".

A PPLICATIONS by the persons listed hereunder for metropolitan taxi-cab licence, subject to the cancellation of metropolitan private hire car licence held by each applicant, as shown:—

MCLAUGHLIN, J. P., 88 Neville-street, Carnegie; M.H.2077.

YOUNG, K. R., 1 Waverley-parade, Pascoe Vale South; M.H.403.

ANDERSON, H. A., 57 Pavo-street, Belmont, Geelong. One commercial passenger vehicle, with seating capacity for five persons, to operate as an urban taxi-cab within the urban area of Geelong.

Notice of any objection should be forwarded to reach the Secretary of the Board not later than Friday, 3rd January, 1964.

B. P. KAY,
 Secretary.

Exhibition Buildings, Rathdowne-street, Carlton, N.3,
 Wednesday, 18th December, 1963.

Commercial Goods Vehicles Act.
TRANSPORT REGULATION BOARD.

NOTICE is hereby given that the applications made by the persons named below for renewal of licences with variation to operate the commercial goods vehicles on the routes or in the manner set out opposite their names will be held at a time and place to be communicated to the persons concerned.

- BAULCH, H., Montrose-avenue, Apollo Bay; D.A.38453; 2nd February, 1964; 82 cwt. By deleting from the existing conditions in paragraph (c) "Lavers Hill" and adding in lieu "Apollo Bay".
- HOLLAND, N. E., Darling-street, Heywood; D.A.24465; 22nd February, 1964; 171 cwt. By deleting from the existing conditions "The Shire of Portland" and adding in lieu "The Warrnambool Division of the Country Roads Board".

Notice of any objection should be forwarded to reach the Secretary of the Board, not later than Wednesday, 3rd January, 1964.

B. P. KAY,
Secretary.

Exhibition Buildings, Rathdowne-street, Carlton, N.3,
18th December, 1963.

Commercial Goods Vehicles Act.
TRANSPORT REGULATION BOARD.

NOTICE is hereby given that the applications made by the persons named below for renewal of licences to operate the commercial goods vehicles on the route or routes or in the manner set out opposite their names from the date of expiry to be communicated to the persons concerned.

- AMOORE, M. J. & M. J., 58 Fairy-street, Warrnambool; D.A.37099/1; 2nd February, 1964; 64 cwt.
- AUSTRALIAN PAPER MANUFACTURERS LTD., 2 Southgate, South Melbourne; D.A.569/3, D.A.569/4, D.A.569/6, D.A.569/8, D.A.569/18; 3rd March, 1964; 11 cwt.; D.A.569/21; 28th March, 1964; 9 cwt.; D.A.569/22; 28th March, 1964; 8 cwt.
- BEAUREPAIRE TYRE SERVICE PTY. LTD., 102 Victoria-street, Carlton; D.A.629/3; 21st January, 1964; 42 cwt.
- BEAUREPAIRE TYRE SERVICE PTY. LTD., 102 Victoria-street, Carlton; D.A.629/4; 21st January, 1964; 34 cwt.
- BEAUREPAIRE TYRE SERVICE PTY. LTD., 102 Victoria-street, Carlton; D.A.629/5; 21st January, 1964; 16 cwt.
- BEAUREPAIRE TYRE SERVICE PTY. LTD., 102 Victoria-street, Carlton; D.A.629/43; 30th November, 1963; 17 cwt.; D.A.629/44; 30th November, 1963; 78 cwt.
- BEAUREPAIRE TYRE SERVICE PTY. LTD., 102 Victoria-street, Carlton; D.A.629/45; 7th December, 1963; 31 cwt.
- BEAUREPAIRE TYRE SERVICE PTY. LTD., 102 Victoria-street, Carlton; D.A.629/46; 22nd February, 1964; 19 cwt.
- CAMPANA, M. P., C. & L. (trading as Campana Bros.), 1117 Howitt-street, Ballarat; D.A.30981/2; 22nd February, 1964; 11 cwt.
- CROP & ORCHARD CHEMICALS PTY. LTD., 4 Kintore-street, Springvale; D.A.37924/3; 22nd February, 1964; 11 cwt.
- DALZIEL, J. G., 421 Lyons-street south, Ballarat; D.A.940; 3rd March, 1964; 90 cwt.
- GAGLIARDI, A. & D., 26 Molyneux-street, Warracknabeal; D.A.38424; 2nd February, 1964; 202 cwt.
- GLENELG MANUFACTURING CO. PTY. LTD., Casterton; D.A.1778/3; 23rd November, 1963; 135 cwt.
- THE HOFFMAN BRICK & POTTERIES PTY. LTD., Dawson-street, Brunswick; D.A.35003/10; 15th March, 1964; 112 cwt.; D.A.35003/11; 15th March, 1964; 113 cwt.
- HOGAN, A. K. (Mrs.), 31 The Boulevard, Maribymong; D.A.28205/1; 2nd February, 1964; 13 cwt.
- RALPH ILLIDGE PTY. LTD., 75 Liebig-street, Warrnambool; D.A.38481; 22nd February, 1964; 11 cwt.
- RYAN, P. L., 10 Gadd-street, Oakleigh; D.A.1970; 15th March, 1964; 142 cwt.
- INTERNATIONAL HARVESTER CO. OF AUST. PTY. LTD., 171-205 City-road, South Melbourne; D.A.1351/11; 15th March, 1964; 15 cwt.
- PRIDHAM, W., PTY. LTD., 11 Evans-street, Braybrook; D.A.1864; 15th December, 1963; 40 cwt.
- RODGERS, R. L., 4 Harry-street, Thornbury; D.A.27484/3; 22nd February, 1964; 25 cwt.
- RODERSON PRODUCE PTY. LTD., Hoskin-street, Shepparton; D.A.1944; 21st January, 1964; 114 cwt.
- SUTHERLAND'S HARDWARE & TIMBER PTY. LTD., Ocean-road, Airey's Inlet; D.A.37429; 22nd February, 1964; 112 cwt.
- WEST, C. J., 37 Swanston-street, Melbourne; D.A.2271; 15th March, 1964; 30 cwt.

Notice of any objection should be forwarded to reach the Secretary of the Board, not later than Wednesday, 3rd January, 1964.

B. P. KAY,
Secretary.

Exhibition Buildings, Rathdowne-street, Carlton, N.3,
18th December, 1963.

Commercial Goods Vehicles Act.
TRANSPORT REGULATION BOARD.

NOTICE is hereby given that the applications made by the persons named below for licence to operate the commercial goods vehicles on the routes or in the matter set out opposite their names will be held at a time and place to be communicated to the persons concerned.

- ADAMS, A. R., Railway-avenue, Bunyip. Application to vary the conditions of Licence No. D.A.43971/1 (L/C approx. 100 cwt.) by deleting from the existing conditions "Geelong Division of the Country Roads Board" and adding in lieu: "Within Dandenong Division of the Country Roads Board".
- APCO CHEMICAL APPLICATIONS PTY. LTD., 1633 Malvern-road, Glen Iris. One commercial goods vehicle (21 cwt.) to operate throughout the State of Victoria in course of business as "Weed Spraying Contractor"—tools of trade, spray equipment and chemicals and materials incidental to the completion of own contract.
- BALFOUR, C. E., Pearce-street, Merrigum. One commercial goods vehicle (118 cwt.) to operate (a) As a Road Contractor within a 50-mile radius of Merrigum Post Office. (b) Within a 20-mile radius of Merrigum Post Office—general goods.
- BRENNAN, W. F. & J. R. (trading as Brennan Bros.), 7A Wilson-street, Horsham. One commercial goods vehicle (120 cwt.) to operate (a) Within a 20-mile radius of Horsham in the course of business as "Builders"—own building materials, tools of trade and equipment. (b) Within a 50-mile radius of Horsham and from and to Dergholm—own goods in course of business as "Primary Producer".
- BRYANT, W. J. & E. M., 19 Pearson-street, Bairnsdale. One commercial goods vehicle (120 cwt.) to operate (a) Within the Bairnsdale Division of the Country Roads Board as a "Road Contractor"—road-making plant and equipment. (b) Within a 20-mile radius of the Post Office at Bairnsdale—general goods.
- BYRDEN, P. & M., 2 Dalston-road, Oakleigh. One commercial goods vehicle (200 cwt.) to operate within a 50-mile radius of the premises of Specified Concrete (Vic.) Pty. Ltd., in a specially constructed agitator vehicle—premix concrete solely on behalf of the said company.
- CAMPBELL, S. M., 33A Barrell-street, Eaglehawk. One commercial goods vehicle (91 cwt.) to operate (a) As a Road Contractor within a 50-mile radius of Bendigo. (b) Within a 25-mile radius of Bendigo—general goods.
- COLLIER, N. K., 4 Nelson-street, Euroa. One commercial goods vehicle (119 cwt.) to operate (a) Within a 20-mile radius of Euroa—general goods. (b) From the Mobil Oil Aust. Pty. Ltd.'s depot at Seymour to own depot at Euroa and for distribution within a 20-mile radius thereof—petroleum products in prescribed types of containers and empty returns.
- CUNNINGHAM, J. R., Finch-street, Beechworth. One commercial goods vehicle (129 cwt.) to operate (a) Within a 50-mile radius of the Post Office at Beechworth as a "Road Contractor"—road-making plant and equipment. (b) Within a 20-mile radius of the Post Office at Beechworth—general goods.
- DAVIS, C. E., 9 Foley-street, Euroa. One commercial goods vehicle (70 cwt.) to operate (a) Within a 50-mile radius from the Post Office at Euroa—general goods. (b) Within a 20-mile radius of the premises of the Benalla Dairy Co. at Benalla and to and from Kobyboyn, Habbies Howe and Highlands—milk, cream, empty cans and goods the property of the aforesaid company.
- DEIPENAU, H. E., PTY. LTD., 73 Victoria-street, East Brunswick. One commercial goods vehicle (199 cwt.) to operate within a 50-mile radius of Blue Metal Quarries Pty. Ltd. at Epping as a specially constructed agitator vehicle—premixed concrete.
- DONALDSON, M. G., 113 Milroy-street, Bendigo. One commercial goods vehicle (8 cwt.) to operate within an area bounded by the Towns of Swan Hill, Corryong, Euroa, Gisborne, Bacchus Marsh, Beaufort, St. Arnaud and Donald in course of business as a "Traveller" for the carriage of agricultural and horticultural chemicals with the ability to leave an incidental urgent order. *Special Condition*.—That all supplies are railed to Bendigo.
- DWYER, J. J. & J. C., 8 Eden-street, Moe. Application to vary the conditions of Licence No. T.T.D.478 (L/C 240 cwt.) by adding to the existing conditions: "From own sawmill at Moe to consignees within a 50-mile radius thereof—own sawn timber."
- EVANS, G. W. J., 1036 Nepean Highway, Rye. One commercial goods vehicle (78 cwt.) to operate from Wholesale Timber and Hardware Merchants in the

- Melbourne metropolitan area to Rattray and Walker Pty. Ltd., Rye—timber and hardware solely on behalf of the said company.
- FEIGHLIN, M., & SONS PTY. LTD., Station-street, Nunawading. One commercial goods vehicle (80 cwt.) to operate (a) within a 50-mile radius from the Post Office situated at the corner of Bourke-street and Elizabeth-street in the City of Melbourne—own goods. (b) Throughout the State of Victoria—tools of trade and spare parts incidental only to the servicing and maintenance of own vehicles and equipment. (c) Between own forest landings, logging sites, timber mills, farms and orchards—own logging, farm and orchard equipment. (d) Between own orchards, own mills, cool stores, canneries and markets—own fresh fruit and empty return cases.
- GENERAL MOTORS-HOLDEN'S PTY. LTD., Princes Highway, Dandenong. One commercial goods vehicle (10 cwt.) to operate within a 50-mile radius of own premises situated at Dandenong in course of business as "Motor Vehicle Manufacturers"—own motor parts and chassis members.
- GOLEC, S., Sydney-street, Kilmore. One commercial goods vehicle (7 cwt.) to operate throughout the State of Victoria in the course of business as "Electrical Contractor" for the purpose of supervising own contracts—tools of trade, spare parts, electrical equipment for repair or having been repaired and for installation and materials incidental to the repair or completion of a contract.
- GOW, A. & L., Leitchville. One commercial goods vehicle (106 cwt.) to operate (a) Between Echuca and Leitchville—own goods. (b) Within a 30-mile radius of own premises at Leitchville—bulk superphosphate. (c) Within a 20-mile radius of own premises at Leitchville—bulk wheat.
- THE GRASMERE BUTTER CO. LTD., 57 Fairy-street, Warrnambool. One commercial goods vehicle (80 cwt.) to operate in the course of business as "Butter Manufacturer" (a) From the premises of Primary Producers to own butter factories at Grasmere and Koroit—milk and cream. (b) To butter factories at Allansford and Dennington—excess milk and cream. (c) From own factories at Grasmere and Koroit to the premises of Primary Producers from which milk or cream is collected—general goods, empty milk and cream cans. (d) Between own factories at Grasmere and Koroit and local depots or creameries—own goods. (e) Between own factories at Grasmere and Koroit and the respective railway stations nearest thereto—goods and materials incidental to the working of such factories. (f) From own factory at Koroit to Borthwick's Cool Stores at Portland—butter.
- HOGAN, A. K., 31 The Boulevard, Maribyrnong. One commercial goods vehicle (11 cwt.) to operate to and from racecourses throughout the State of Victoria in the course of own business as "Hirers of Bookmakers Equipment"—bookmakers betting boards and umbrellas.
- INNIS, L. J. & L. M., 442 Buckley-street, Essendon West. One commercial goods vehicle (212 cwt.) to operate within a 50-mile radius of the premises of Albion Quarrying Co. Pty. Ltd. at North Melbourne—road-making plant, hot asphalt, premix and materials.
- JENNINGS, C. J. & C. G., Hygeia-street, Rye. One commercial goods vehicle (131 cwt.) to operate (a) Within a 20-mile radius of Rye—general goods. (b) Within a 50-mile radius of Rye (i) Sand and gravel for resurfacing tennis courts and driveways. (ii) Soil for gardens and nurseries. (c) From the premises of Bayview Quarries Pty. Ltd. at Berwick to Rye—screenings.
- JOHNS & WAYGOOD LTD., City-road, South Melbourne. One commercial goods vehicle (14 cwt.) to operate throughout the State of Victoria for the purpose of supervising own engineering erection contracts—tools of trade, small quantities of steelwork, parts and fittings incidental to the repair and completion of own contracts together with small quantities of materials incidental thereto.
- JONES, D. W., PTY. LTD., 126 Cecil-street, Williamstown. One commercial goods vehicle (147 cwt.) to operate (a) Within a 25-mile radius of the Post Office situated at the corner of Bourke and Elizabeth streets in the City of Melbourne—general goods. (b) Within a 50-mile radius from the Newport depot of Shell Company of Aust. Ltd.—petroleum products in prescribed containers and empty return containers.
- KEUTMANN, L. & H. (trading as L. Keutmann and Co.), Flat 8, 17 Burnett-street, St. Kilda. One commercial goods vehicle (199 cwt.) to operate within a 50-mile radius from the premises of Pronto Mixed Concrete Co. Pty. Ltd.'s plant at Footscray—ready-mixed concrete in a specially constructed agitator vehicle solely on behalf of the said company.
- KLEEHAMMER, C. J. & F. F., Church-street, Bruthen. Application to vary the conditions of Licence No. T.T.D.258 (L/C. 262 cwt.) by deleting the existing conditions and adding in lieu: (1) Within that part of Victoria East of the Mitchell and Dargo Rivers and West of the Snowy River—logs. (2) (a) From sawmills situated in the area defined in paragraph (1) above to the nearest railway station. (b) For delivery to customers and building sites within a 20-mile radius of Bruthen—sawn timber.
- GRIFFIN, F. (trading as Frank Griffin Agencies), 26 Alma-street, St. Arnaud. One commercial goods vehicle (12 cwt.) to operate within an area South of an East/West line drawn through Lascelles North of an East/West line drawn through Balmoral and West of a North/South line drawn through Inglewood—boats, motors and accessories for demonstration, service and sale.
- JUKE BOXES OF AUSTRALIA PTY. LTD., 13 Sturt-street, Ballarat. One commercial goods vehicle (11 cwt.) to operate throughout the State of Victoria in the course of business as "Amusement and Vending Machine Operators" for the purpose of installing and servicing coin-operated amusements and vending machines—machines for installation, for repair or having been repaired, tools of trade and materials incidental thereto.
- LOVEDAY, F. J., 19 Latham-street, East Bentleigh. Application to vary the conditions of Licence No. D.A.3418/1 (L/C. 121 cwt.) by deleting the existing conditions and adding in lieu: Within 35-mile radius of the premises of Rowlands Quarries Ltd. at Clayton—quarrying materials.
- MAY, M. C., 22 Hazelwood-road, Traralgon. One commercial goods vehicle (244 cwt.) to operate within a 50-mile radius of Traralgon—own earth-moving plant and equipment and fuel for operational purposes.
- MIDLAND TYRE SERVICE (BALLARAT) PTY. LTD., 83 Geelong-road, Ballarat. One commercial goods vehicle (10 cwt.) to operate within a radius of 50 miles from the Chief Post Office in the City of Ballarat in the course of business as "Tire Repairers and Distributors"—tires and tubes for sale and delivery, used tires for repair or having been repaired, batteries, oil, petroleum products, and motor car accessories.
- MILLS, I. R., 95 Wellington-street, Kerang. One commercial goods vehicle (199 cwt.) to operate: (a) Within a radius of 50 miles from the Chief Post Office at Kerang, Plant the property of a contractor and required by him for use in connexion with the construction or maintenance of some specific, existing, or proposed road, street, footpath, bridge, pier, wharf, weir or channel, and also the following materials, viz. metal, stones, screenings, ashes, gravel, sand and earth. (b) Within a 20-mile radius of the Chief Post Office at Kerang—general goods.
- MILNE, J. O., 372 Park-street, South Melbourne. One commercial goods vehicle (30 cwt.) to operate throughout the State of Victoria in the course of business as "Marine Collector and Scrap Metal Dealer"—marine goods as designated in the *Marine Stores and Old Metals Act 1958* (No. 6303).
- MORELLI, S., 30 Morgan-street, Bairnsdale. One commercial goods vehicle (163 cwt.) to operate: (a) Within a 50-mile radius of Post Office at Bairnsdale—wood-cutter's equipment and bush huts, provisions for wood-cutters engaged in operations pursuant to paragraph (b). (1) From forest areas within a 30-mile radius of Bairnsdale to Bairnsdale Railway Station. (2) From forest areas within a 30-mile radius of the Township of Stockdale to either Munro or Stratford railway station, whichever railway station may be the nearest to the site of the pulpwood cutting operations—pulpwood.
- MULLINS, J. B., Dunnstown. One commercial goods vehicle (147 cwt.) to operate: (a) Within the Ballarat Division of the Country Roads Board as a "Road Contractor"—road-making plant and equipment. (b) Within a 25-mile radius of the Chief Post Office in the City of Ballarat—general goods.
- MULQUEEN & SONS PTY. LTD., 170 Sydney-road, Brunswick. One commercial goods vehicle (approximately 15 cwt.) to operate throughout the State of Victoria in course of business as "Funeral Directors" as a Mortuary Vehicle.
- MCLAREN, T. M., 123 Ballarat-road, North Geelong. One commercial goods vehicle (111 cwt.) to operate: (a) Within the Geelong Division of the Country Roads Board as a Road Contractor—road-making plant and equipment. (b) Within a 25-mile radius of the Chief Post Office in the City of Geelong—general goods.
- NARBETHONG SAWMILLS PTY. LTD., Maroondah Highway, Narbethong. One commercial goods vehicle (approximately 240 cwt.) to operate: (a) From own mill at Narbethong to railway station at Healesville and to

- consignees within a 20-mile radius of Narbethong—sawn timber. (b) From own sawmills at Narbethong to timber yards and direct onto building sites within a 25-mile radius of the G.P.O., Melbourne—sawn timber.
- OUTTEN, C. & B.**, 186 Roberts-street, West Yarraville. One commercial goods vehicle (176 cwt.) to operate within a 50-mile radius of the premises of Specified Concrete (Vic.) Pty. Ltd. at Newport—premixed concrete solely on behalf of said company.
- PALMER, H. G. PTY. LTD.**, 491-493 Bourke-street, Melbourne. One commercial goods vehicle (16 cwt.) to operate within a 50-mile radius of own branch premises at Echuca for the purpose of repairing and installing electrical appliances and/or motor mowers—tools of trade, installation equipment, spare parts, electrical appliances and/or motor mowers for repair or having been repaired and materials incidental thereto.
- PALMER, H. G. PTY. LTD.**, 491-493 Bourke-street, Melbourne. One commercial goods vehicle (11 cwt.) to operate within a 50-mile radius of own branch premises at Benalla, Victoria, for the purpose of installing and repairing electrical appliances and/or motor mowers—electrical appliances and/or motor mowers for installation and repair or having been repaired, spare parts, tools of trade and materials incidental thereto.
- PETERS ICE CREAM (VIC.) LTD.**, Wellington-road, Petersville, Clayton. Two commercial goods vehicles (71 and 70 cwt.) to operate throughout the State of Victoria as a specially constructed insulated and refrigerated van for the purpose of supplying own distributors with ice-cream and frozen foods at a temperature not exceeding 10°F.
- PREMIER PLUMBING SERVICE**, 106-108 Hertford-street, Sebastopol. One commercial goods vehicle (17 cwt.) to operate in the course of business as "Plumbing and Sewerage Contractors": (a) Within a radius of fifty (50) miles from own premises at Ballarat—own goods. (b) Throughout the State of Victoria—tools of trade and equipment incidental only to own contracts. (c) Within a radius of twenty (20) miles from any project currently engaged upon or from the railway station nearest thereto—materials for use on such project.
- REYNOLDS, G. L.**, 15 Orr-street, West Heidelberg. One commercial goods vehicle (34 cwt.) to operate throughout the State of Victoria in course of business as "Diamond Drilling Contractor"—own tools of trade, spare parts and drilling equipment.
- RUNNALLS, W. A.**, 24 Morrison-street, Kangaroo Flat. One commercial goods vehicle (122 cwt.) to operate. (a) Within the Bendigo Division of the Country Roads Board as a Road Contractor—road-making plant and equipment. (b) Within a 25-mile radius of the Chief Post Office in the City of Bendigo—general goods.
- SAVIGE, M. S.**, Post Office, Eaglepoint. One commercial goods vehicle (225 cwt.) to operate: (a) Throughout the area bounded by the Mitchell and Dargo Rivers in the West and the Snowy River in the East but excluding operations to the Townships of Newmerella and Waygara—logs. (b) From sawmills in the area specified in (a) above to nearest railway station—sawn timber. (c) Within a 20-mile radius of Eaglepoint—sawn timber.
- SCORAH, W. J. F.**, Woodend-road, Lancefield. One commercial goods vehicle (11 cwt.) to operate between Lancefield and Clarkefield via Romsey and Monageeta—mails, newspapers and parcels under contract to the P.M.G. department and with the ability also to carry not more than (2) passengers on the said route.
- SEAMER, E. D.**, care of Valley Sawmilling Co. Pty. Ltd., P.O. Box 142, Myrtleford. One commercial goods vehicle (approximately 250 cwt.) to operate: (a) From bush landings within a 50-mile radius of Myrtleford to Valley Sawmilling Co. Pty. Ltd., at Myrtleford—logs. (b) From the Valley Sawmilling Co. Pty. Ltd., at Myrtleford, to consignees within a 50-mile radius thereof—sawn timber.
- SHARPE, L. O.**, Post Office, Club Terrace, via Orbost. Application to vary the conditions of Licence No. T.T.D.421 (L/C. approximately 200 cwt.) by deleting the existing conditions and adding in lieu conditions: (a) Throughout the area East of the Snowy River—logs. (b) From forest landings in the area specified in (a) above and to Newmerella and Waygara—logs. (c) From sawmills in the area specified in (a) above and at Newmerella to Orbost Railway Station—sawn timber. (d) Within a 20-mile radius of Bendoc—sawn timber.
- SINCLAIR, P. V.**, 14 Brown-street, Lilydale. Application to vary the conditions of Licence No. D.A.27954 (L/C. 111 cwt.) by adding to existing conditions the ability to carry lime and limestone products on behalf of David Mitchell Estate Ltd.
- SLATER, I. F.**, 167 Holland-road, Blackburn South. One commercial goods vehicle (111 cwt.) to operate within a 70-mile radius of the premises of the City Brick Works Co. Pty. Ltd. at Malvern—bricks solely on behalf of the said company.
- SMITH, R. F. & M. F.**, McRae-street, Lakes Entrance. One commercial goods vehicle (243 cwt.) to operate from forest landings in the area East of the Mitchell River and West of the Snowy River to mills within the said area—logs.
- STAFFORD, R. H.**, Cann River. One commercial goods vehicle (258 cwt.) to operate: (a) Throughout the area East of the Snowy River—logs. (b) From forest landings in the area specified in (a) above to Newmerella and Waygara—logs. (c) From sawmills in the area specified in (a) above and at Newmerella to Orbost Railway Station—sawn timber. (d) Within a 20-mile radius of Cann River—sawn timber.
- STAFFORD, R. H.**, Cann River. Application to vary the conditions of Licence No. T.T.D.351 (L/C. 255 cwt.) by deleting the existing conditions and adding in lieu: (a) Throughout the area East of the Snowy River—logs. (b) From forest landings in the area specified in paragraph (a) above to Newmerella and Waygara—logs. (c) From sawmills in the area specified in (a) above and at Newmerella to Orbost Railway Station—sawn timber. (d) Within a 20-mile radius of Bendoc—sawn timber.
- STEPHENS, N. M.**, 25 Alamein-street, Morwell. One commercial goods vehicle (120 cwt.) to operate: (a) Within a 50-mile radius of Morwell—road-making materials, plant and equipment. (b) Within a 20-mile radius of Morwell—general goods.
- SUPREME CASING CO. PTY. LTD.**, Archer-road, Garfield. One commercial goods vehicle (11 cwt.) to operate: (a) Within a 50-mile radius from own premises at Garfield; (i) in the course of business as "Casing Manufacturers"—own raw materials and finished products; (ii) in the course of business as "Produce Merchants"—own goods. (b) Throughout the State of Victoria in the course of business as "Casing Manufacturers"—offal and raw animal runners.
- THOMPSON, R. F.**, 52 Christmas-street, Northcote. One commercial goods vehicle (91 cwt.) to operate within a 70-mile radius of the premises of Atlas Tile Co. at Oakleigh—roofing tiles, tile battens and tile fixing materials solely on behalf of the said company.
- TOWNLEY, R. G.**, Rossiter-road, Koo-Wee-Rup. Two commercial goods vehicles (121 and 142 cwt.) to operate: (a) Within a 20-mile radius of Post Office at Koo-Wee-Rup—general goods. (b) Between Koo-Wee-Rup and Bunyip areas to Rosella Preserving Co. Factory situated in Richmond—fresh fruit and vegetables excluding the carriage of potatoes and onions.
- TURNER, L.**, 31 Arndt-road, Pascoe Vale. One commercial goods vehicle (71 cwt.) to operate within a 70-mile radius of Commonwealth Potteries Pty. Ltd. at Blackburn—earthenware pipes and fittings.
- VICTORIAN OATGROWERS POOL & MARKETING CO. LTD.**, 528 Lonsdale-street, Melbourne. Two commercial goods vehicles (11 cwt. each) to operate throughout the State of Victoria for the purpose of servicing Bulk Oat Handling Equipment—tools of trade and spare parts incidental thereto also samples of grain for inspection.
- VOIGT, A. E. & J. L.**, 101 Cumming-avenue, Birchip. One commercial goods vehicle (209 cwt.) to operate within a 50-mile radius of Post Office at Birchip. (1) Own goods in course of business as "Primary Producer". (2) Own goods in course of business as "Garage Proprietors and Machinery Agents".
- WALLER, F. H.**, Box 164, Orbost. Application to vary the conditions of Licence No. T.T.D.409 (L/C. 265 cwt.) by deleting the existing conditions and adding in lieu conditions: (a) Throughout the area East of the Snowy River—logs. (b) From forest landings in the area specified in (a) above to Newmerella and Waygara—logs. (c) From sawmills in the area specified in (a) above and at Newmerella to Orbost Railway Station—sawn timber. (d) Within a 20-mile radius of Bendoc—sawn timber.
- WATTS, N. E.**, 33 Barrell-street, Eaglehawk. One commercial goods vehicle (104 cwt.) to operate: (a) Within a 50-mile radius from the Chief Post Office at Bendigo as a Road Contractor—road-making plant and equipment. (b) Within a 25-mile radius of Bendigo—general goods.
- WILLIAMS, K. J.**, 4 Allison-street, Leongatha. One commercial goods vehicle (223 cwt.) to operate: (a) Within the Shire of Woorayl as a Road Contractor—road-making plant and materials. (b) Within a 20-mile radius of Leongatha—general goods.

TOW TRUCKS.

BOYCE, K. P. & J. T. (trading as K. P. & J. T. Boyce Motors), Box 5, Dartmoor. Application to vary the conditions of Licence No. D.A.46611 (L/C. 64 cwt.) by deleting from the existing conditions within a 50-mile radius of Dartmoor and adding in lieu throughout the State of Victoria.

COATE'S MOTORS PTY. LTD., 80-88 Main-street, Bairnsdale. One commercial goods vehicle (20 cwt.) to operate as a Tow Truck within that part of the State of Victoria East of a North/South line drawn through Stratford for the purpose of lifting and carrying or towing and/or repairing wrecked or disabled vehicles—tools of trade, spare parts and materials incidental thereto.

HUGHES, A. D., 118 Grange-road, Carnegie. Application to vary the conditions of Licence No. T.D.A.50062 (L/C. 25 cwt.) by deleting from the existing conditions within a 25-mile radius of G.P.O., Melbourne and adding in lieu within a 50-mile radius of G.P.O., Melbourne.

MARTIN, R. J. (trading as Martin's Panel Service), Main-road, Fern Tree Gully. One commercial goods vehicle (26 cwt.) to operate within a 20-mile radius of Fern Tree Gully as a Tow Truck for the purpose of lifting and carrying or towing and/or repairing wrecked or disabled vehicles—tools of trade, spare parts and materials incidental thereto.

ALLAN, N. F. (trading as Servis Panel Works), 382 South-road, Moorabbin. One commercial goods vehicle (40 cwt.) to operate throughout the State of Victoria as a Tow Truck for the purpose of lifting and carrying or towing and/or repairing wrecked or disabled vehicles—tools of trade, spare parts and materials incidental thereto.

Notice of any objection should be forwarded to reach the Secretary of the Board, not later than Wednesday, 3rd January, 1964.

B. P. KAY,
Secretary.

Exhibition Buildings, Rathdowne-street, Carlton, N.3,
18th December, 1963.

Transport Regulation Act.

TRANSPORT REGULATION BOARD.

HEARING OF APPLICATIONS.

NOTICE is hereby given that the following applications will be considered by the Transport Regulation Board at its offices at Rathdowne-street, Carlton, at 10.15 a.m., on Wednesday, 15th January, 1964.

Application by—

EGAN, A. J., 27 Hampden-street, Braybrook,
HASTINGS, A., 10 Rufford-street, North Sunshine,
POTTE, A. F., 27 James-street, St. Albans,
WHELAN, B. V., 5 Sloan-street, Maribyrnong,
WILSON, H. V., 13 Linnet-street, Altona, and
WILLIAMS, R. V., 6 Suffolk-road, Maidstone,

each for a commercial passenger vehicle with seating capacity for five (5) persons to operate as a Metropolitan Private Hire Car from an approved depot in the area designated Zone "K".

Notice of any objection should be forwarded to reach the Secretary of the Board, not later than Wednesday, 3rd January, 1964.

Applicants as above are advised that it will not be necessary to appear on the hearing date specified unless they receive advice, in writing, from the Board.

B. P. KAY,
Secretary.

Exhibition Buildings, Rathdowne-street, Carlton, N.3,
18th December, 1963.

LAW DEPARTMENT.

CURATOR OF CONVICT'S PROPERTY.

HIS Excellency the Governor of the State of Victoria, by and with the advice of the Executive Council thereof, doth by Order made on the 10th day of December, 1963, pursuant to the provisions of section 550 of the Crimes Act 1958, commit the custody and management of the property of the convict, Kenneth Allan Thompson, to Laurence Thompson, of 21 Hotham-street, East Melbourne, as a curator hereby appointed in that behalf.

J. COLQUHOUN,
Clerk of the Executive Council.

At the Executive Council Chamber,
Melbourne, 10th December, 1963.

LAW DEPARTMENT.

COURT OF GENERAL SESSIONS—ADDITIONAL DAY APPOINTED.

HIS Excellency the Governor of the State of Victoria, by and with the advice of the Executive Council thereof, doth, by Order made on the 17th day of December, 1963, appoint Wednesday the 15th day of January, 1964, for the holding of the Court of General Sessions at Melbourne in addition to the days heretofore appointed.

J. COLQUHOUN,
Clerk of the Executive Council.

At the Executive Council Chamber,
Melbourne, 17th December, 1963.

DEPARTMENT OF MINES.

SUBJECT to any necessary excisions, &c., it is proposed to grant the following mining lease:—

8396, Beechworth; Clarence Henry George Poole, Henry Higham Saw and Earle Hamilton Scott; 36a. 3r. 14p., Parish of Enochs Point.

APPLICATION FOR LEASE DECLARED ABANDONED.

8071, Mineral; Alec Fletcher and Betty Irene Fletcher; 10 acres, Parish of Ballarat.

APPLICATION FOR LEASE REFUSED.

8149, Mineral; A.P.M. Forests Proprietary Limited; 13 acres, Parish of Coolungoolun.

CONSENT GRANTED TO TRANSFER LEASE APPLICATION.

5613, Gippsland; from William Donald Bruce Rae to N.M. Mining Co. Proprietary Limited.

TERM OF PETROLEUM PROSPECTING LICENCE EXTENDED.

212, Petroleum Prospecting Licence; Arco Limited and Woodside (Lakes Entrance) Oil Co. N.L.; 167 square miles, Parishes of Jeeralang, Callignee, Yinnar, Budgerie, Wonyip, Gunyah Gunyah, Bulga, Bingenwarri, Mirboo and Devon.

TERM OF PETROLEUM EXPLORATION PERMIT EXTENDED.

27, Petroleum Exploration Permit; Arco Limited and Woodside (Lakes Entrance) Oil Co. N.L.; 2,750 square miles, Counties of Mornington, Buln Buln and Tanjil.

W. J. MIBUS,
Minister of Mines.

MINING LEASE DECLARED VOID.

9160, Ballarat; Frederick Ryan and Albert Frederick Scott; 12a. Or. 29p., Parish of Creswick.

E. CONDON,
Secretary for Mines.

Housing Act 1958.

NOTICE OF RESOLUTION UNDER SECTION 99 (4) OF ACT No. 6275.

NOTICE is hereby given that Housing Commission on the sixteenth day of December, 1963, resolved as follows:—

"Whereas Housing Commission in respect of the lands described in the Schedule hereto has given notice to the parties interested under section 9 of the Lands Compensation Act 1958, as incorporated with the Housing Act 1958, Housing Commission hereby resolves that the lands described in the Schedule hereto are finally appropriated for the purposes of the Housing Act 1958."

SCHEDULE.

The whole of Crown allotment 79, section C, Township and Parish of Portland.

G. G. BOLWELL,
Secretary.

CONTRACTS ACCEPTED.—(Series 1963-64.)

PUBLIC WORKS.

2151. Alexandra, Fisheries and Wildlife Department, residence, external repairs and painting of residence, £324.—J. Heerdink.
2152. Amstel, State School No. 4801, electrical installation in additional four (4) class-rooms, &c., £550.—A. R. Kilevics.
2153. Amstel, State School No. 4801, supply and installation of plenum heating to four (4) additional class-rooms, £1,728.—Bruce Sheet Metal Service.
2154. Baringhup, State School No. 1687 and residence, new toilets and septic tank installation, £1,140.—Northern Air Conditioning Pty. Ltd.
2155. Bayswater, State School No. 4152, external painting and repairs, £295.—W. Willis.
2156. Bena, State School No. 3062, internal and external painting and repairs, £820.—G. & S. Painting Service.
2157. Benalla, High School, repairs and painting to residence, £589.—H. Matthes.
2158. Carrum, Police Station and residence, internal renovations, £270.—G. Baiocchi.
2159. Collingwood, Technical School, part external repairs and painting, Block 1, £710.—Nik Peshut.
2160. Dandenong, High School, installation of stainless steel troughs, £269.—C. McCarthy.
2161. Fairfield, Exotic Diseases Hospital, renewal of north veranda roofs, £390.—C. McCarthy.
2162. Foster, Consolidated School, supply and installation of heating system, £7,203.—Ford-Swinton Industries Pty. Ltd.
2163. Geelong, Junior Technical School, modification to exhaust system, £336.—Viking Industrial Plastics Pty. Ltd.
2164. Glenroy, Technical School, repairs and painting, £2,595.—Pascoe Vale Painters.
2165. Greenhills, State School No. 4893, paving, drainage, retaining walls and associated works, £5,748 1s.—Sheffield Paving and Construction Co.
2166. Harkaway, State School No. 1697, internal and external repairs and painting, school and residence, £1,225.—C. McCarthy.
2167. Ivanhoe, State School No. 2436, rewiring of electrical installation and improved lighting, £1,590.—R. J. Wimborne (Aust.) Pty. Ltd.
2168. Kialla West, State School No. 1727, general repairs, external and internal painting, &c., £1,261 10s.—N. L. Pinder.
2169. Koonung Heights, State School No. 4727, repairs and painting, £1,280.—A. La Rovere.
2170. Lara, Police Station, erection of residential Police Station, £8,850.—A. La Rovere.
2171. Malvern, State School No. 1604, internal renovations, £1,950.—A. La Rovere.
2172. Mansfield, Court House, installation of septic tank, £275.—Mansfield Plumbing and Hardware supply.
2173. Melbourne, Treasury-place, New Treasury Buildings, window cleaning, period from 1st October, 1963 to 30th September, 1964, £400.—Essential Cleaning Service.
2174. Melbourne, State Offices, 179 Queen-street, supply and erection of demountable partitions, benches, &c., £3,107.—Ansair Pty. Ltd.
2175. Melbourne, 179 Queen-street, Town and Country Planning Board, electrical installation, £920.—J. Lawrence Electrical Engineering Pty. Ltd.
2176. Mont Albert, State School No. 3943, renovations and painting, new shelter pavilion, £2,900.—A. La Rovere.
2177. Mont Park, Mental Hospital, additional street lighting for south-east block area, £385.—RYM Electrical Contractors and Engineering Co. Pty. Ltd.
2178. Myrree, State School No. 2677, repairs, external and internal painting of residence, £424.—H. Matthes.
2179. Neerim South, High School, electrical installation in modified type "300" high school, £5,768 6s. 2d.—K. J. Dupuy.
2180. Newlyn, State School No. 453, installation of electric bore pump, £272 16s. 6d.—C. A. Hansen.
2181. Northcote, High School, electrical installation double story Manual Arts Block, £2,912 7s.—R. J. Wimborne (Aust.) Pty. Ltd.
2182. Oakleigh, State School No. 1601, additional drinking and washing facilities, £446 15s.—T. Gracie and Son.
2183. Oakleigh, Technical School, relocation and installation of machines, £288.—Ford-Swinton Industries Pty. Ltd.
2184. Oakleigh, Technical School, internal and external repairs and painting, £3,225.—R. Bendinelli and E. Carlini.
2185. Port Melbourne, Public Works Department, Depot, supply and erection of structural steel framework for workshop, £995.—The Fleet Forge Pty. Ltd.
2186. Red Hill, Consolidated School, erection of pre-fabricated type residence, £4,450.—M. Gallagher.
2187. Royal Park, Mental Hospital, supply and installation of new steam and condensate lines to carpenters' shop, £726.—R. and G. Guymer.
2188. Royal Park, Social Welfare Department, "Turana", electrical installation in classification centre, £4,699.—D. D. Elliott.
2189. Sale, Gaol, supply, delivery and installation of hot water service, gas heaters, laundry equipment and kitchen exhaust system, £5,787.—R. and G. Guymer.
2190. Sale, Gaol, supply and fixing stainless steel benchwork, £1,365.—Weatherleys Pty. Ltd.
2191. St. Helens, State School No. 1714, installation of sewerage, £1,025.—R. G. Price.
2192. Seymour, State School No. 547, internal and external renovations, £1,800.—A. La Rovere.
2193. Stawell, State School No. 502, asphalt paving, &c., £3,929 5s.—J. H. Lewis and Son.
2194. Sunbury, Mental Hospital, electrical installation in hospital wards (alterations and additions), £2,542 15s. 6d.—Roy Ivey and Sons Pty. Ltd.
2195. Sunbury, Mental Hospital, electric light and power installation in new day rooms and meal service units, wards M.1, F.1, and M.2, and F.2, £874.—Roy Ivey and Sons Pty. Ltd.
2196. Sunbury, Mental Hospital, alterations and additions to electrical installation in remodelled main kitchen, £2,079.—Roy Ivey and Sons Pty. Ltd.
2197. Sunbury, Mental Hospital, supply, delivery and installation of steam and condensate and hot water services and ventilation system in the remodelled central kitchen, £8,719.—R. J. Weekes.
2198. Taggerty, State School No. 2544, supply and installation of electric bore pump, £302.—C. A. Hansen.
2199. Werribee, Research Farm, erection of brick veneer residence and garage, £5,800.—N. A. Gillanders.
2200. Williamstown, State School No. 1183, internal and external renovations, £3,148.—Nik Peshut.
2201. Armadale, State School No. 2634, wire screens over out-offices, £352.—Melbourne Wire Works Pty. Ltd.
2202. Antonio Park, State School No. 4844, asphaltting, concrete and drainage, £8,912 11s.—L. J. Towers.
2203. Ballarat, Mental Hospital, re-blocking and interior renovations, farm manager's residence, £882.—A. Oswald.
2204. Bentleigh, High School, erection of fencing, £483 15s.—A. Arnold's Fences Pty. Ltd.
2205. Burwood, Teachers' College, extension to administration wing, £3,600 10s.—A. V. Steele.
2206. Burwood, "Allambie" Reception Centre, 70 Elgar-road, window cleaning, period 1st November, 1963 to 31st October, 1964, £260.—Acorn Cleaning Service.
2207. Christmas Hills, State School No. 1362 and residence, erection of toilet block and installation of septic tank, £1,175.—R. L. and P. P. Baldwin.
2208. Donald, Police Station, erection of brick veneer residence, brick garage and fuel store, £8,945 18s. 9d.—H. R. and E. J. McClelland.
2209. Dookie, Agricultural College, Supply and installation of an incinerator, £2,295.—Macdonald Incinerator Company.
2210. Dugay's Bridge, State School No. 1752, installation of sewerage, £1,156.—N. A. Burns.
2211. Fawkner, Police Station, external painting, £259.—Frederick Thomas.
2212. Foster, Consolidated School, electrical installation in new school of ten (10) class-rooms, &c., £3,280.—A. R. Kilevics.
2213. Gardenvale, State School No. 3897, external repairs and painting, infants school, £867.—Keogh and Neilson.
2214. Goroke, Police Station, external repairs and painting, £1,178 10s.—M. Kolarich.
2215. Gunbower, Tobacco Research Station, electrical installation in leaf storage and curing barns, £290.—P. C. Cogger.
2216. Heyfield, State School No. 1108, restoration of fire damage, £546.—A. L. Jeffery.
2217. Kew, Mental Hospital, strip and replace slate roof of Ward M.8, £835.—Melbourne Roofing Co. Pty. Ltd.
2218. Korumburra, High School, electrical installation in part stage three, £2,741.—W. T. Waterfall and Sons Pty. Ltd.
2219. Lake Boga, Police Station and residence, hot water service, electric pump, &c., £277 10s.—F. A. Petzke and Co.
2220. Locksley, State School No. 2648, erection of concrete post and wire non-party fencing, £275.—D. T. Saxon.
2221. Molesworth, State School No. 2233, internal and external repairs and painting to school, residence and out-buildings, £1,650.—W. H. Collins.
2222. Mont Park, Mental Hospital, replacement of Burglar Alarm System in general stores area, £547.—Burglary Protection System Pty. Ltd.
2223. Newmerella, State School No. 2930, new shelter pavilion, repairs and painting, £922 5s. 6d.—"Sta-brite" Painting and Decorating Service.
2224. Omeo, State School No. 831, erection of 32 feet by 16 feet shelter pavilion, £682 10s.—T. A. Thaxton.

2225. Pascoe Vale, Girls' School, construction of two asphalt tennis courts, £936 16s. 8d.—Dammann Asphalt Co. Pty. Ltd.
2226. Preston, Technical School, alteration to the administrative offices, £2,343 7s.—F. T. Pulling and Sons Pty. Ltd.
2227. Preston, Technical School, electrical installation, administrative offices, £449 12s.—David Crawford Pty. Ltd.
2228. Royal Park, Mental Hospital, supply and installation of steam heating system in female convalescent ward "B", £1,048.—J. Wilson.
2229. Royal Park, Mental Hospital, supply and installation of evaporative air coolers in four Bristol units, £1,750.—George H. Curtis and Sons Pty. Ltd.
2230. St. Albans North, State School No. 4811, resiting of shelter sheds, £750.—A. Williams Construction Co. Pty. Ltd.
2231. St. Kilda, Police Station, electrical installation in converted premises at 145 Chapel-street, £333 2s. 9d.—Kay and Westcott.
2232. St. Kilda, Pier, construction of brickwork only for toilet block, £694 10s.—R. G. Dew.
2233. Seymour, High School, extension of heating and hot water services to new Science Room Wing, £1,880.—Goedemans Engineering.
2234. Somers, School Camp No. 4647, renovation of the cinema, £796 16s.—B. R. and R. H. Borley.
2235. Somers, State School No. 4647, non-party fencing, £592 10s.—W. G. Blake.
2236. Somers, State School No. 4647, removal of building from Coolart Estate to Children's School Camp, Somers, £320.—D. B. Tincknell Pty. Ltd.
2237. Springvale, Police Station, renovations to station and residence, £545 18s.—Keogh and Neilson.
2238. Springvale, State School No. 3507, additional washing troughs, £254.—L. W. Booth.
2239. Sunbury, Mental Hospital, internal painting of Ward F.2 and passageways, &c., £258.—F. Thomas.
2240. Sunbury, Mental Hospital, repairs to roof and spouting at Ward F.4A, £252.—A. H. Griffiths.
2241. Taggerty, State School No. 2544, electrical installation of water pump, £414 10s.—Eildon Electrics.
2242. Tallandoon, State School No. 2533, renovations to the school and residence, £631.—Roy O. Tobias.
2243. Terang, High School, residence, provision of internal W.C. and connexion of residence to sewerage system, 81 Baynes-street, £450.—R. M. Wigg.
2244. Trafalgar East, State School No. 3499, general repairs and painting to residence and out-buildings, £933 18s. 7d.—Hansen and Maslen.
2245. Victoria Park, State School No. 2957, renewal of water service, £324 10s.—L. W. Booth.
2246. Werribee, Agriculture Department, State Research Farm, renewal of plaster ceilings in residence No. 21, £258 12s.—R. and H. Rivett.
2247. West Melbourne, Agriculture Department, Cool Stores, supply and installation and testing of refrigeration system and the installation of eight (8) cooling batteries in two (2) cool rooms, section "A", £3,486.—Gordon Brothers Pty. Ltd.
2248. Williamstown, Ports and Harbours, supply and delivery of one (1) single-screw sea-going cabin type motor boat, £5,792 9s. 2d.—Bartender Safety Boat Co.
2249. Wonthaggi, Police Station, internal renovations, £361 10s.—Ronde Signs and Decorators.
2250. Woragworm, State School No. 2619, new out-offices and septic tank, £1,232.—M. Kolarich.
2251. Coburg, Technical School, extensions to second and third sections and restoration of fire damage, £26,060.—P. M. Versteegen & Sons Pty. Ltd.
2252. Fairway, State School No. 4830, erection of Primary School, £30,870.—A. M. Essing.
2253. Kaniva, High School, erect type "300" High School in L.T.C. concrete veneer, £83,531.—A. V. Jennings Industries (Aust.) Ltd.
2254. Koonung Heights, State School No. 4727, four (4) additional class-rooms, library, workroom and store-room to existing school, £12,333.—J. P. Wolbers.
2255. Kyabram, State School No. 4866, new Primary School of eight (8) class-rooms, £31,854 15s.—R. F. Hosie.
2256. Melbourne, Public Works Department, New Treasury Buildings, maintenance cleaning of first, second and third floors from 1st October, 1963 to 30th September, 1964, £13,000.—Palenti Dutch Cleaning Service.
2257. Northcote, High School, new manual and domestic arts block, £43,434.—D.R.D. Constructions Pty. Ltd.
2258. Swan Hill, Public Offices, supply, installation, delivery and testing of air conditioning service, hot water service, exhaust ventilation, water coolers and L.P. gas installation, £10,199.—F. A. Petzke and Co.
2259. Trafalgar, High School, site works, including earthworks, roadworks, drainage, asphalt paving, concrete paving, £12,417.—E. Cook.
2260. Various, schools, supply and erection of sixty (60) 24 feet by 24 feet and six (6) 32 feet by 24 feet framed prefabricated portable class-rooms, £132,605.—A. V. Jennings Industries (Aust.) Ltd.
2261. Various, High Schools, erection of additional class-rooms, £80,554.—A. V. Jennings Industries (Aust.) Ltd.
2262. Wangaratta, High School, erection of four (4) 32 feet by 16 feet class-rooms, £7,241.—A. V. Jennings Industries (Aust.) Ltd.
2263. Ararat, High School, sewer blockage, removal of trees, £290.—G. A. Davis.
2264. Ararat, Mental Hospital, relining interior of senior medical officer's residence, £1,086 8s. 3d.—A. J. Jones.
2265. Baringhup West, State School No. 941, new toilet block and septic tank installation, £947 12s.—J. G. Hibberd Pty. Ltd.
2266. Barjarg, State School No. 2169, new toilets and septic tank installation, £1,125.—R. Longton.
2267. Bena, State School No. 3062, internal and external painting and renovations to residence, £675.—K. R. Young.
2268. Bendigo, Police Station, construction of a building for police radio purposes, at One Tree Hill, £359.—Davey, McGregor and Grabasch.
2269. Briagolong, State School No. 1117, repairs and external painting to school and residence, £1,090 10s.—P. and A. van der Merwe.
2270. Costerfield, State School No. 1187, new shelter pavilion, repairs and painting, £734 10s.—C. Burton and G. M. Holt.
2271. Echuca, High School, reblocking and repainting of residence, £1,940.—D. H. Bradford.
2272. Edenhope, Consolidated School, pumping septic tank and new drainage, £1,264 11s.—Geo. Lange and Sons Pty. Ltd.
2273. Fishermen's Bend, Police Station, provision of public conveniences, £1,328.—R. F. Hosie.
2274. Geelong, "Ariston" Teachers' College, extension of hot water services to new laundry and toilet facilities, £595.—H. A. Langmead.
2275. Grass Flat, State School No. 3192, new toilets and install septic tank, £1,384.—E. T. Cooper.
2276. Harrow, State School No. 2049, and residence, new toilet, septic tanks and bore water supply, £1,532 12s.—Callaby and Fry.
2277. Kangaroo Flat, Technical School, provision of a low concrete retaining wall, drainage, gravelled area and associated works, £4,229 4s.—H. W. Snell Pty. Ltd.
2278. Kew, Mental Hospital, supply and lay Vinyl floor tiles to Wards M.5 and M.6, £1,506 16s. 6d.—Olympic General Products Pty. Ltd.
2279. Konongwootung North, State School No. 4362 and residence, renovations to school and residence, £652.—J. and M. Wilkinson (Hamilton) Pty. Ltd.
2280. Lalbert, State School No. 2990, new 20 feet by 10 feet shelter pavilion, £445 10s.—W. M. Lowe and Sons Pty. Ltd.
2281. Little Snowy Creek, State School No. 3027, new out-office block and septic tank installation, £1,232.—Stone Bros. Pty. Ltd.
2282. Malmesbury, Youth Training Centre, electrical installation in boiler house, £376 7s.—Eagle Electrics.
2283. Melbourne, various Public Offices, clearing of refuse bins and collection of garbage, period from 1st October, 1963 to 30th June, 1964, £1,970 11s.—J. P. Hilbert and Sons.
2284. Melbourne, Old Treasury Building, Spring-street, maintenance cleaning, period 1st October, 1963 to 30th September, 1964, £3,000.—Palenti Dutch Cleaning Service.
2285. Meringur, State School No. 4357, internal and external painting and repairs to residence, school and out-buildings, £2,864 12s.—K. C. Skidmore.
2286. Morwell, State School No. 2136, new ramps, internal and external renovations, new chalk-boards, &c., £2,800.—W. G. and B. Campbell.
2287. Nanneella West, State School No. 3879 and residence, new toilet block and septic tank installation, £869 17s.—J. G. Hibberd Pty. Ltd.
2288. Nurrabiel, State School No. 2279, internal and external renovations, £727 4s. 6d.—H. G. Gregor.
2289. Piambie, State School No. 4162, erection of combined toilet block, septic tank installation, &c., £1,120.—W. M. Lowe and Sons Pty. Ltd.
2290. Ravenswood, State School No. 1113, septic tank installation, £515 2s. 7d.—J. G. Hibberd Pty. Ltd.
2291. St. Arnaud, High School, erection of two (2) shelter pavilions and one (1) storeroom to boys shelter, £1,400.—W. D. and R. H. Phillips.
2292. Sale, Gaol, electrical installation, alterations and additions, £4,454 8s.—Traralgon Electrical Service Pty. Ltd.
2293. Sale, Technical School, connexion to sewer at residence, 25 McAllister-street, £359 8s.—T. J. Liddell.
2294. Shepparton, Lands Department, replacement of garage at residence, £322 10s.—M. J. Lear.

2295. Stawell, Technical School, internal and external repairs and painting, residence, 6 Relpth-street, £393.—M. J. Hayes.
2296. Swan Hill, Public Offices, electrical installation, £3,635.—G. and J. M. Elliott.
2297. Traralgon, Hobson Park Hospital, beautification, including lawns, gardens, water reticulation and drainage, £8,885.—J. Jeffrey and Sons Pty. Ltd.
2298. Turriff, State School No. 3735, new toilets, install septic tank, £1,500.—R. A. Bowd.
2299. Wooragee, State School No. 653, septic tank installation and new out-office block, &c., £1,198.—R. O. Tobias.
2300. Yallock, State School No. 3420, and residence, new toilets and septic tank installation, £1,385 14s. 5d.—W. H. McGibbon and Son.
2301. Melbourne, the design, construction and delivery of a twin-screw trailing and cutter suction hopper dredger, £1,271,535.—Walkers Limited.
2302. Ashens, State School No. 1761, new toilets, install septic tank, £1,130.—C. L. McKenna.
2303. Brown Hill, State School No. 35, internal and external renovations, £1,624 10s.—M. J. Patmore.
2304. Burwood, "Allambie" Children's Home, Elgar-road, electrical installation for kindergarten, £360.—W. J. Curry.
2305. Carranballac, State School No. 3876, external painting and internal painting, £435.—J. C. Thomas.
2306. Charlton, Higher Elementary School No. 1480, miscellaneous repairs and painting, £369 3s. 9d.—M. D. Beardsworth.
2307. Clarinda, State School No. 3336, erection of fencing, £381 10s.—W. G. Blake.
2308. Colac, Technical School, fencing and removal of cyprus trees, £314 11s. 3d.—Peter McBride and Co.
2309. Donald, Police Station and residence, supply and installation of hot water service, electric pump, hand pump, sink heater, installation of slow-combustion stove, £299 15s.—I. F. Neville.
2310. Geelong, Technical School, renewing pans and cisterns, painting and general repairs, £498.—R. and L. Preston.
2311. Gunbower, Tobacco Research Station, erection of timber framed bulk store, offices and curing barns, &c., £8,076.—N. J. Boyle.
2312. Gunbower, Agriculture Department, tobacco sub-station, supply and erection of prefabricated residence, £3,892 10s.—W. Phelan and Sons Pty. Ltd.
2313. Huntingdale, State School No. 4716, external repairs and painting, £1,283.—J. Mazzetti.
2314. Janefield, Mental Hospital, supply and installation of exhaust ventilation in main kitchen, £357.—Bruce Sheet Metal Service.
2315. Kew, Mental Hospital, drainage, earthworks and footpaths for new dependant patients wards, children's cottages, £2,288 13s.—B. Richards.
2316. Kingsbury, Technical School, supply and installation of mechanical services, stage one, £9,331.—L. R. Boag Pty. Ltd.
2317. Lilydale, High School, external renovations to toilet block, £275.—Pascoe Vale Painters.
2318. Lorne, State School No. 2162, portable bottled gas unit, benches for science room, £787 10s.—Peter McBride and Co.
2319. Lorne, State School No. 2162 and residence, sewerage installation, £1,187.—Peter McBride and Co.
2320. Macclesfield, State School No. 3620 and residence, erection of toilet block and installation of septic tanks, £1,114.—R. L. and P. P. Baldwin.
2321. Manangatang, Consolidated School, fencing residence, Pioneer-street, £684.—W. G. Blake.
2322. Melbourne, Police Headquarters Building, Russell-street, new lighting installation in stairwells, foyers and main entrances, £1,210.—Laurel Electric Pty. Ltd.
2323. Melbourne, Tourist Bureau, Collins-street, electrical installation for improved entrance lighting, £494 13s. 10d.—R. J. Wimborne (Aust.) Pty. Ltd.
2324. Melbourne, Local Government Department, 61 Spring-street, supplying and installing a Thermostatic Fire Alarm system, £1,140.—May-Otway Fire Alarms Pty. Ltd.
2325. Melbourne, State Offices, Town and Country Planning Board, 179 Queen-street, dismantling existing and installation of new ductwork and extension to hot water service, £990.—Frederick W. Nielsen Pty. Ltd.
2326. Melbourne, National Gallery and Museum, electrical installation (switchboards, sub-mains and wiring for convectors), £1,550.—R.Y.M. Electrical Contractors and Engineering Co. Pty. Ltd.
2327. Melbourne, Law Courts, electrical installation, additional accommodation, £1,538.—W.A.D. Electrics Pty. Ltd.
2328. Melbourne, Health and Government Statist's Offices, 295 Queen-street, external renovations, £3,220.—L. J. Jessop.
2329. Melbourne, Police Depot, St. Kilda-road, repairs and painting, temporary class-rooms, £427 10s.—N. Dalla Vecchia and P. Fiorin.
2330. Melbourne, Police Depot, St. Kilda-road, supply and installation of new automatic-fired steam boiler, £3,736.—Mech. Engineering Pty. Ltd.
2331. Mia Mia, State School No. 952, supply and installation of water pump, £269.—W. E. Tuck.
2332. Mitiamo, Police Station and residence, internal and external renovations, £926 12s.—J. McC. Crammond.
2333. Montague, Special School No. 2784, renewal of roof to main building, £5,515.—The Co-operative Brick Co. Pty. Ltd.
2334. Mont Park, Larundel Mental Hospital, supply and installation of hot water supply in wards A, B and C, and wards M.8, M.9, M.10 and M.11, £2,548.—Mech. Engineering Pty. Ltd.
2335. Moonambel, State School No. 1683, erection of new 20 feet by 10 feet shelter shed, £400.—R. Boromeo and R. Caw.
2336. Mt. Dandenong, State School No. 3284, renovations and painting, minor alterations to school and residence, £2,300.—W. and D. Pitts and Sons Pty. Ltd.
2337. Narre Warren North, State School No. 1901, septic tank installation, school and residence, £877.—R. F. Singer.
2338. Newborough, State School No. 4650, connexion to sewer, fire and water service, &c., £4,597.—S. and W. Plumbing and Hardware Pty. Ltd.
2339. Pakenham, Lands Department, external repairs and painting, £253 12s.—K. C. Martin.
2340. Pascoe Vale, State School No. 3081, internal and external repairs and painting, £3,715.—J. P. McElligott and Co. Pty. Ltd.
2341. Pinewood, State School No. 4874, asphaltting, concreting, &c., £5,103 17s. 7d.—Wm. Loud Pty. Ltd.
2342. Preston East, State School No. 4316, repairs, internal and external painting, £3,900.—A. La Rovere.
2343. Richmond, Technical School, renovations to class-rooms, £415.—Godfrey L. Ryan and Co.
2344. Richmond, Technical School, repairs and painting to caretaker's residence, £357 10s.—G. J. Lazdins.
2345. Robinvale, High School, ventilation of kitchen, £264.—F. R. Persson.
2346. St. Kilda, Police Station, conversion of premises 145 Chapel-street to offices and car shelter, £4,222 19s.—F. T. Pulling and Sons Pty. Ltd.
2347. Tallangatta, Soil Conservation Authority residence, renovations to residence and out-buildings at 19 Queen Elizabeth-drive, £543 14s. 6d.—J. Davis.
2348. Wallup East, State School No. 4640 and residence, internal and external repairs and painting, £959 14s.—H. G. Gregor.
2349. West Melbourne, Cool Stores, supply, delivery, installation and testing of refrigeration system and the installation of twelve evaporator coils, section "C", £4,173.—Mullers (Brunswick) Pty. Ltd.
2350. Willangie, State School No. 4598, installation of septic tank, £1,120.—W. M. Lowe and Sons Pty. Ltd.
2351. Huntingdale, High School, light and heavy duty asphalt, drainage and beautification, £14,734 10s.—Pelmon Construction Co. Pty. Ltd.
2352. Neerim South, High School, supply and installation of heating and hot water services, petroleum gas system and effluent pump, £10,816.—Ford-Swinton Industries Pty. Ltd.
2353. Ararat, Mental Hospital, erection of fire station and annexe to engineers' workshop, £4,480.—B. F. Schotte.
2354. Avenel, State School No. 8, new staff-room and store, &c., £1,664.—Euroa Building Co.
2355. Bairnsdale, State School No. 754, installation of fluorescent lighting, £837 14s. 9d.—Traralgon Electrical Service Pty. Ltd.
2356. Ballarat East, High School, electrical installation in extension to manual arts wing, £255 10s.—J. R. Blight and Son.
2357. Bannockburn, State School No. 932, internal and external painting and repairs, £470.—G. Cooke.
2358. Beechworth, Lands and Survey Department, and Forests Commission offices, alterations and renovations, £5,066 6s.—Burridge and Jensen.
2359. Boronia, High School, internal renovations and painting, £2,380.—J. Mazzetti.
2360. Carlton, Melbourne Teachers' College, internal renovations, £1,115.—J. and H. Contractors.
2361. Castlemaine, Technical School, installation of fluorescent lighting, £690 7s. 2d.—Jack Charlton and Company.
2362. Coburg, Technical School, electrical installation in L.T.C. extensions, £3,162 10s.—A. E. Stone.
2363. East Loddon, Consolidated School, septic tank installation to No. 4 residences, £628.—J. G. Hibberd Pty. Ltd.

2364. Fairway, State School No. 4830, electrical installation in new school of eight (8) class-rooms, &c., £1,494.—Jordan's Pty. Ltd.
2365. Fairway, State School No. 4830, supply and installation of plenum heating in new eight (8) class-room school, £1,980.—H.C.V. Pty. Ltd.
2366. Gerang, State School No. 2618, repairs and painting to residence, £295.—R. L. Beard.
2367. Glenmaggie, State School No. 1576, concrete post and wire fence, £304.—T. D. Logan.
2368. Greythorn, High School, electrical installation in extension to manual arts wing, £265.—G. G. Weatherill.
2369. Greythorn, High School, supply and installation of heating to four additional class-rooms, £902.—J. Wilson.
2370. Harrierville, State School No. 843 and residence, septic tanks, new toilets and laundry, £1,676 15s.—D. G. Stephens.
2371. Johnsonville, State School No. 2761, repairs and painting to residence, £1,170.—L. Burns.
2372. Jumbuk, State School No. 3349, internal and external painting, £277.—A. Amos.
2373. Kiata, State School No. 2769, new out-offices and septic tank, £999 10s.—M. Kolarich.
2374. Korumburra, High School, water tanks and drinking facilities, £255.—Blackley Bros.
2375. Lara, "Serendip" Fisheries and Wildlife Research Station, electrical installation for machinery shed, £890.—R.Y.M. Electrical Contractors and Engineering Co. Pty. Ltd.
2376. Leongatha, Lands and Survey Depot, new out-office and connexion to sewer, £533.—Blackley Bros.
2377. Leongatha, Court House, repairs and painting, £1,629 5s.—K. R. McMaster.
2378. Litchfield, State School No. 3089, renovations and painting to school and residence, £1,043.—R. J. Coghlan.
2379. Longerenong, Agricultural College, electrical installation, new piggery, £393 15s.—J. W. McDowell.
2380. Malmesbury, Youth Training Centre, erection of boiler house, £6,915.—John W. Henderson Bendigo Pty. Ltd.
2381. Melbourne, Law Courts, William-street, mechanical services, £3,747.—Sandilux Pty. Ltd.
2382. Melbourne, Royal Melbourne Institute of Technology, renewal of electrical installation in welding school, £3,520.—R. A. Waldron Trading Co.
2383. Melbourne, Titles Office, 283 Queen-street, electrical installation, £9,600 10s.—R. J. Wimborne (Aust.) Pty. Ltd.
2384. Melbourne, Government Tourist Bureau, Collins-street, replacement of sections of air conditioning plant, £4,260.—Email Limited.
- 2385.—Moe, State School No. 4662, internal painting to residence, £345.—H. Amos.
2386. Moe, State School No. 4740, asphalt paving, concreting, drainage and ancillary works, £3,360.—McNulty and Rumble.
2387. Mooroopna, State School No. 1432, completion of general repairs and painting contract, £996.—N. L. Pinder.
2388. Mount Waverley, State School No. 3432, supply and installation of gas heating, £2,136 3s. 8d.—Colonial Gas Holdings Ltd.
2389. Myrtleford, Agriculture Department residence, supply and installation of slow combustion stove, and hot water service and electric hot water services to two (2) residences, £586 10s.—Ross's Pty. Ltd.
2390. Newtown, State School No. 1887, alterations and replacement of chalk-boards, £622 6s.—E. R. Slaven.
2391. North Melbourne, Government Printing Office, Macaulay-road, window cleaning, period 1st November, 1963 to 31st October, 1964, £392.—Power Cleaning Service Pty. Ltd.
2392. Richmond North, State School No. 2798, external renovations, £1,670.—A. La Rovere.
2393. Ripple Vale, State School No. 4125, new toilet block and septic tank installation, £1,498.—A. P. van Dort and Sons.
2394. Royal Park, "Turana", Social Welfare Department, mechanical services, heating and hot water, £4,278.—Frederick W. Nielsen Pty. Ltd.
2395. St. Kilda, Police Station, supply and installation of gas heating and hot water supply systems, 145 Chapel-street, £496 10s.—G. T. Evans.
2396. Swan Hill, Police Station, residence, 66 McCallum-street, exterior painting, £315.—Swan Hill Painting and Decorating Service.
2397. Walpeup, Mallee Research Station, erection of prefabricated timber-framed residence, £5,123 9s.—Stawell Timber Industries Pty. Ltd.
2398. Watsonia, Technical School, erection of timber-framed residence and garage, £4,211.—W. J. Booth and Sons.
2399. Wangaratta, High School, connexion to sewer, £2,409.—Stone Bros. Pty. Ltd.
2400. Yarram, Lands and Survey Depot, new out-office accommodation and connexion of Depot to sewer, £425.—R. Hunter.
2401. Tatura, Horticultural Station, supply, delivery, installation and testing of evaporative cooler and electric sink heaters for glasshouse, £530.—George H. Curtis and Sons Pty. Ltd.
2402. Toorak, Occupational Therapy School, concrete retaining wall and timber fencing, £434 15s.—H. S. Bolger.
2403. Torquay, State School No. 3368, internal and external painting and repairs, £629.—R. B. Hallam.
2404. Tyabb, State School No. 3129, installation of septic tank, water supply and new toilets, £1,002 17s.—J. F. Ferrero.
2405. Tyrendarra, State School No. 1630, external painting and replacing annexe side room flooring, £280 10s.—L. J. Marslen.
2406. St. Albans East, State School No. 4741, septic tank pump, £268.—W. E. Tuck.
2407. Wodonga West, State School No. 4814, plenum heating, four class-room extension, £1,645.—J. Harrison Pty. Ltd.
2408. Yarra Glen, Police Station, external renovations to residence, office and out-buildings, £405.—F. J. Ryan.
2409. Foster, Consolidated School, new primary school, £65,452.—A. V. Jennings Industries (Aust.) Ltd.
2410. Korumburra, High School, erection of third section, £38,233.—A. V. Jennings Industries (Aust.) Ltd.
2411. Neerim South, High School, modified type "300" high school, £83,488.—K. N. Warne Construction Co.
2412. Sale, Gaol, additional accommodation, £52,840.—D. Black Pty. Ltd.
2413. Seymour, High School, new science wing in concrete veneer, £17,429.—A. V. Jennings Industries (Aust.) Ltd.
2414. Wodonga West, State School No. 4814, four (4) additional class-rooms, £13,318.—A. V. Jennings Industries (Aust.) Ltd.
2415. Armadale, "Frank Tate House" Secondary Teachers' College Hostel, external repairs and painting, £890.—G. J. Little.
- 2416.—Ballarat, Mental Hospital, renewal of roof to ward 17, £1,934.—Colbourne and Powell.
2417. Beechworth, Mental Hospital, supply and installation of sawdust extraction system in carpenter's shop, £802.—Ross's Pty. Ltd.
2418. Benambra, State School No. 1746, external painting to residence, £295 10s.—C. G. Sheean.
2419. Berrivillock, State School No. 3250, repairs and painting to school and residence, £1,986.—R. B. McDonald.
2420. Beulah, State School No. 3109, renewal of water service, &c., £415.—B. Ives.
2421. Brighton, Girls' Technical School, extension of heating to Art Rooms, £384.—J. H. Gabriel.
2422. Campbell's Creek, State School No. 120, repairs and painting, residence, £530.—C. P. & A. Holland.
2423. Castlemaine, District Inspector's Residence, erection of office, £878.—M. Gallagher.
2424. Clyde, State School No. 3664, new shelter pavilion, £408.—G. Hermans.
2425. Coburg, High School, internal and external renovations and painting, £3,999.—G. J. Little.
2426. Dandenong, Girls' Secondary School, external repairs and painting, £868.—McDougall-Ireland Pty. Ltd.
2427. Donald, Police Station and Residence, electrical installation, £344 18s. 3d.—Charlton Electrics.
2428. Douglas, State School No. 2044, new toilets, install septic tank and bore, £1,518.—Cockroft & Haby.
2429. Fitzroy, State School No. 450, external renovations, £1,290.—N. Peshut.
2430. French Island, McLeod Prison Farm, renovations to No. 4 residences, £1,987 14s.—J. F. Dunn.
2431. Gowerville, State School No. 4674, internal and external renovations, £1,419.—N. Peshut.
2432. Ivanhoe East, State School No. 4386, extension of heating to new staff rooms and sick bay, £289.—J. H. Gabriel.
2433. Hattah Lakes, National Park, erection of timber frame residence, garage and fuel store, £5,966 15s.—G. Eastwood.
2434. Hopetoun, State School No. 3167, repairs and painting, £4,184 17s.—D. Heenan.
2435. Horsham East, State School No. 4799, internal and external painting, £520 19s. 6d.—J. Schultz.
2436. Kyabram, High School, electrical installation in part Stage 3, £3,100.—W. R. Parker.
2437. Lara, "Serendip", Fisheries and Wildlife Research Station, electrical installation for residence, £414.—A. G. Walker.
2438. Lowan, State School No. 2919, erect out-offices, install septic tank, £1,232.—Cockroft & Haby.
2439. Merrijig, State School No. 1379, sewerage installation, £1,175.—R. Longton.
2440. Mildura, Technical School, electrical installation in L.T.C. extensions, &c., £1,595 13s. 5d.—R. L. Halpin.
2441. Mildura, Technical School, mechanical services to extensions, £1,895.—F. R. Persson.

2442. Mirboo North, Police Station and Residence, electrical installation, £385.—L. C. Wyatt.
2443. Mitta North, State School No. 3974, new out-office block and septic tank, £1,189.—Stone Bros. Pty. Ltd.
2444. Nurrabel, State School No. 2279, new toilets, septic tank and bore, £1,524.—Cockroft & Haby.
2445. Osborne's Flat, State School No. 1463, septic tank installation, £452 14s.—J. R. Cunningham.
2446. Peshurst, Police Station, repairs and painting to cell and erection of new garage, £407 17s. 6d.—G. F. Simpson.
2447. Ravenswood South, State School No. 1546, septic tank installation, &c., £969.—R. House.
2448. Sale, Technical School, connexion to sewer and installation of fire service, £7,850.—E. J. Still.
2449. Shepparton, Residence, Latani-street, State School No. 4742, laying of 60 square yards of reinforced concrete to rear veranda, £275 10s.—A. Maloni.
2450. Spring Gully, State School No. 3505, connexion to town sewerage system, £996.—B. R. Burns Pty. Ltd.
2451. Stawell, High School, external repairs and painting, residence, 4 Mayes-street, £435 8s.—Wilber Supplies & Service.
2452. Sunshine, Police Station, supply, delivery and installation of central heating system and circulating fans, £1,943.—J. H. Gabriel.
2453. The Brothers, State School No. 2846, septic tank installation, £1,268 10s.—C. G. Sheean.
2454. Timboon, Consolidated School, repairs and painting to residence, 3 Hamilton-street, £881.—Hose and Schultz.
2455. Ultima, State School No. 3426, various works to school and residence, £2,450.—R. B. McDonald.
2456. Wangoom, State School No. 645, internal and external painting and repairs to school and residence, £892 16s.—R. S. Thornton.
2457. Waurm Ponds, State School No. 1040 and Residence, septic tank installation, £1,032 16s.—N. Gillanders & R. Dragt.
2458. Wonthaggi, Technical School, asphalt and concrete paving and drainage, £3,439 7s.—W. S. Purvis & Co. H. R. PETTY, Commissioner of Public Works. 10.12.63.
2472. Traralgon, Hobson Park Hospital, supply lathe and equipment, £310 8s.—McPherson's Ltd.
2473. Heidelberg, Banyule High School, supply electric soup urn and commercial refrigerator, £315 5s. 6d.—Ahearn Main and Stott Pty. Ltd.
2474. Melbourne, Parliament House, supply gas range, gas grill, potato peeler, refrigerator and mobile food bins, £2,197 1s. 5d.—Ahearn Main and Stott Pty. Ltd.
2475. Melbourne, Parliament House, supply food mixer, potato chipper, scales, &c., £1,023.—Brice Scale and Slicer Co. Pty. Ltd.
2476. Melbourne, Parliament House, supply mincer, £336 10s.—Waldorf Appliance Distributors.
2477. Melbourne, Parliament House, supply electric heated press, bins, trays, tables, £958 18s. 6d.—E.G.A. (S. Cunningham) Pty. Ltd.
2478. Melbourne, Parliament House, supply electric ovens, £1,080.—Thermo Radiant Oven Sales Pty. Ltd.
2479. Dandenong, Early Treatment Centre, supply electric kitchen equipment, &c., £1,148.—E.G.A. (S. Cunningham) Pty. Ltd.
2480. Langi Kal Kal, H.M. Training Prison, supply band saw machine, £356.—A. & S. Wolfenden.
2481. Langi Kal Kal, H.M. Training Prison, supply circular saw and planing machines, £688 7s. 6d.—Chas. Wolfenden & Co. Pty. Ltd.
2482. Ararat, Mental Hospital, supply floor polisher, £301 17s. 4d.—H. Rowe & Co. Pty. Ltd.
2483. Sebastopol, Technical School, supply thicknesser machine, £634.—McPherson's Ltd.
2484. Melbourne, School of Textiles, Pascoe Vale, prepare floor, supply and lay vinyl tiles, £262.—Olympic General Products Pty. Ltd.
2485. Traralgon, Technical School, supply bandsaw machine, boring machine, £559.—A. and S. Wolfenden.
2486. Kew, Mental Hospital, supply and deliver sheeting, £253 12s. 9d.—K. Topliss & Co. Pty. Ltd.
2487. Dandenong, Technical School, supply lathes and equipment, £2,207 2s. 6d.—McPherson's Ltd.
2488. Dandenong, Technical School, supply tables, drills, grinders, &c., £783 18s.—Waldow Pty. Ltd.
2489. Dandenong, Technical School, supply circular saw, £295.—A. and S. Wolfenden.
2490. Dandenong, Technical School, supply planer machine, £374.—Charles Wolfenden & Co. Pty. Ltd.
2491. Melbourne, Parliament House, supply dishwashing machines, £736.—Brice Scale and Slicer Co. Pty. Ltd.
2492. Port Melbourne, Public Works Department Depot, supply pneumatic tyred loaders, £17,550.—Cranes and Shovels (Sales Division) Pty. Ltd.
2493. Kew, Mental Hospital, supply mattresses and covers, £2,078 10s.—Charlesworth Rubber Pty. Ltd.
2494. Clayton, High School, supply commercial refrigerator, £253.—Ahearn Main and Stott Pty. Ltd.
2495. Ballarat, Mental Hospital, supply personal scales, £273 4s. 10d.—Howe Richardson Scale Co. Pty. Ltd.
2496. Ararat, Mental Hospital, supply chairs and tables, £436.—Stak-N-Fold Furniture Pty. Ltd.
2497. Wendouree, Ewing House, School of Mines, supply and lay Flincote, £607.—Rasmussen's Floor Coverings.
2498. Ballarat, Teachers' College Hostel, repolishing furniture, £630.—S. Skane.
2499. Wodonga, Technical School, supply drills, grinders, tables, &c., £446 4s.—Waldow Pty. Ltd.
2500. Wodonga, Technical School, supply lathes and equipment, £1,542 11s. 6d.—McPherson's Ltd.
2501. Clayton, Technical School, supply bandsaw machine, £394.—A. and S. Wolfenden.
2502. Mont Park, Mental Hospital, supply washing machine (automatic), £330.—A.X. Refrigeration Installation and Maintenance Pty. Ltd.
2503. Melbourne, Public Works Department, supply accounting machines, £3,170.—The National Cash Register Co. Pty. Ltd.
2504. Preston, Technical School, supply diesel engine and equipment, £4,145.—H. B. Selby & Co. Pty. Ltd.
2505. Traralgon, Hobson Park Hospital, supply washing machines, £326 14s.—A.X. Refrigeration Installation and Maintenance Pty. Ltd.
2506. Traralgon, Hobson Park Hospital, supply washing machines, £351 3s.—A.X. Refrigeration Installation and Maintenance Pty. Ltd.
2507. Melbourne, Department of Labour and Industry, supply armchairs and tables, £501 15s.—A. Pattison & Co. Pty. Ltd.
2508. Tottenham, Technical School, Braybrook, supply lathes and equipment, £2,633 19s. 5d.—Stockdale Newall Machine Tools Pty. Ltd.
2509. Tottenham, Technical School, Braybrook, supply lathes and equipment, £6,046 7s. 10d.—Demco Machinery Co. (Vic.) Pty. Ltd.
2510. Tottenham, Technical School, Braybrook, supply shaping machine, £1,052.—Marweight Equipment Pty. Ltd.
2511. Tottenham, Technical School, Braybrook, supply drilling machine, £254 4s.—Waldow Pty. Ltd.
2512. Tottenham, Technical School, Braybrook, supply lathes and equipment, £324 8s.—McPherson's Pty. Ltd.
2513. Royal Melbourne Institute of Technology, supply painting easels and tables, £465.—Bera Cabinet Works Pty. Ltd.
2514. Burwood, Social Welfare, supply instrument Sterilizer.—£288 5s.—K. G. Luke Pty. Ltd.
2515. Cheltenham, Heatherton Sanatorium, supply domestic refrigerator, £366 15s.—Kelvinator Australia Ltd.
2516. Burwood, Teachers' College, supply upholstered furniture, £367 10s.—A. Harris.
2517. Melbourne, Teachers' College, Carlton, supply and fix gymnasium equipment, £630.—Thorold Merrett Sports Stores Pty. Ltd.
2518. Langi Kal Kal, H.M. Training Prison, supply, make and fix curtains, £276 8s.—Fischer Furnishings Pty. Ltd.
2519. Langi Kal Kal, H.M. Training Prison, supply tables and chests of drawers, £470.—Bera Cabinet Works Pty. Ltd.
2520. Daylesford, Court House, cream bricks, £361 18s.—James Selkirk Pty. Ltd.
2521. Royal Park, Receiving House, supply and install steel shelving, £530.—E. T. Brown Ltd.
2522. Corio, Technical School, supply and install steel shelving, £262 6s.—E. T. Brown Ltd.
2523. Mont Park, Gresswell Sanatorium, supply electric food trolley, £1,060.—Ahearn Main and Stott Pty. Ltd.
2524. Mont Park, Mental Hospital, supply electric kitchen equipment, £987 7s. 6d.—E.G.A. (S. Cunningham) Pty. Ltd.
2525. Mont Park, Larundel Mental Hospital, supply timber, £368 1s.—J. Wright & Sons Pty. Ltd.
2526. Red Cliffs, High School, supply sports-ground material, £444.—Diamond Fence & Gate Co. Pty. Ltd.
2527. Merbein, High School, supply sports-ground material.—£444.—Diamond Fence & Gate Co. Pty. Ltd.
2528. Yallourn, Technical School, supply electric ovens, £346.—H. B. Selby & Co. Pty. Ltd.
2529. Yallourn, Technical School, supply laboratory scales, £730.—Electronic Industries Import Pty. Ltd.
2530. Mont Park, Larundel Mental Hospital, supply personal scales, £327 17s. 10d.—Richardson Scale Co. Pty. Ltd.
2531. Langi Kal Kal, H.M. Training Prison, supply lathes and equipment, £266 4s. 11d.—McPherson's Ltd.
2532. Sunshine North, Technical School, supply thicknesser machine, £714.—McPherson's Ltd.

2533. Sunshine North, Technical School, supply lathes and equipment, £2,018 11s.—McPherson's Ltd.

2534. Sunshine North, Technical School, supply marking tables and drilling machines, £616 14s.—Waldown Pty. Ltd.

2535. Sunshine North, Technical School, supply shaping machine, £793.—Frank Vial & Sons Pty. Ltd.

2536. Kew, Mental Hospital, supply steel deep fryer, £315.—E.G.A. (S. Cunningham) Pty. Ltd.

2537. Kew, Mental Hospital, supply aluminium slat blinds, £263 15s.—Slidamatic Venetian Blind Co. Pty. Ltd.

2538. Swan Hill, Technical School, supply shaping machine, £793.—Frank Vial & Sons Pty. Ltd.

2539. Swan Hill, Technical School, supply drilling machine, £261 12s.—Waldown Pty. Ltd.

2540. Swan Hill, Technical School, supply lathes and equipment, £2,620 4s.—Demco Machinery Co. (Vic.) Pty. Ltd.

2541. Preston, Technical School (Diploma Block), supply laboratory ovens and still, £346 10s.—H. B. Selby & Co. Pty. Ltd.

2542. Preston, Technical School (Diploma Block), supply laboratory scales, &c., £887.—Electronic Industries Imports Pty. Ltd.

H. R. PETTY, Commissioner of Public Works. 13.12.63.

VICTORIAN RAILWAYS.

70. Railways Stores Suspense Account Act (No. 6355), Division 4, subdivision 111-112, supply and delivery of General Stores, at rates, as may be ordered during the period 1st January, 1964 to 31st December, 1965. Items 4000-5999 inclusive. Details as per Book No. 3 on display at Comptroller of Stores Office, Room 109, Railway Offices, Spencer-street, and Office of Comptroller of Accounts, Room 177, Spencer-street. 71. Maintenance of Burroughs adding and calculating machines during the period 1st December, 1963, to 30th November, 1964, for £674 (Contract 62462).—Mechanised Office Equipment Co.

By order of the Victorian Railways Commissioners,
W. WALKER, Secretary. 13.12.63.

CEREALS.

Requirements under Sub-schedule No. 10 of Schedule No. 1 for the month of January, 1964, are to be purchased from the under-mentioned firms at the rates per cwt. respectively indicated, viz., H. S. K. Ward Pty. Ltd.—Barley, pearl, 35s.; Oatmeal, plain, 45s. 6d.; Oatmeal, flaked, 47s.; Robert Harper & Co. Ltd.—Peas, split, yellow, 51s.; Rice, dressed, 94s.; Rice, unpolished, 94s.; Tapioca, seed, 8½d. per lb. All prices net.

GENERAL STORES.

Gazette No. 34, 24th April, 1963, Schedule No. 52, Tools (General).—For Item No. 20 substitute 1s. 3d. per dozen as from 27th November, 1963.

Gazette No. 61, 1st August, 1963, Schedule No. 29, Cordage, Lines, &c.—For the rates shown opposite the following items, substitute the rates as set out hereunder:—Item No. 3, 12s. 11d. per lb.; Item No. 5, 12s. 11d. per lb.; Item No. 6, 11s. 1d. per lb.; Item No. 7, 14-lb. coils, 7s. 7d. per lb., 1-lb. reels, 7s. 10d. per lb.; Item No. 12, 11s. 7d. per lb.; Item No. 14, 1 inch and up, 7s. 4d. per lb., ¾ in. x ¾ in., 7s. 7d. per lb., under ¾ inch, 7s. 10d. per lb.; Item No. 16, 1½ inch and up, 3s. 1½d. per lb., 1½ inch and 1¼ inch, 3s. 1½d. per lb., 1½ inch, 3s. 2¼d. per lb., 1 inch, 3s. 2¼d. per lb., ¾ inch, 3s. 3¼d. per lb., ¾ inch, 3s. 4¼d. per lb., ¾ inch, 3s. 7¼d. per lb., ½ inch, 4s. per lb., Trawl twine, all sizes, sisal, 3s. 6¼d. per lb.; Item No. 27, 9s. 2¼d. per lb.; Item No. 28, 14s. 3d. per lb.; Item No. 29, 7s. 2d. per lb., as from 27th November, 1963.

Gazette No. 61, 1st August, 1963, Schedule No. 39, Furniture, &c.—For Item No. 21, substitute £17 1s. 10d. each, as from 18th October, 1963.

PROVISIONS.

Gazette No. 43, 7th June, 1963, all Schedules, Flour, reduced by 1s. 4½d. per cental, Bread reduced by 1s. 0½d. per cental as from 2nd December, 1963.

H. COUTTS, Secretary to the Tender Board. 17.12.63.

ORDERS IN COUNCIL.—(Series 1963-64.)

PUBLIC WORKS.

2459. Alphington, State School No. 3599, repairing blocked sewer, £308 16s. 6d.—M. R. Michie and Sons. (N.W.22746.)

2460. Daylesford, State School No. 1609, special grant authorized by the Education Department towards the cost of construction of a swimming pool at the school, £2,300.—Daylesford State School No. 1609 Committee. (N.W.312837.)

2461. Essendon, High School, special grant authorized by the Education Department towards the cost of construction of a gymnasium at the school, £11,921 10s.—Essendon High School Advisory Council. (W.8335.)

2462. Hawthorn, Milk Board Offices, supply and installation of three (3) room air conditioners, £696 10s.—Dunn Air Conditioning Pty. Ltd.—(M.3515.)

2463. Melbourne, Department of Agriculture, Treasury Gardens, supply and installation of library shelving, £318 18s.—E. T. Brown Ltd. (M.315598.)

2464. Melbourne, Pharmacy Building, Royal Melbourne Institute of Technology, supply and installation of seating, £561.—Aristoc Industries Pty. Ltd. (M.315283.)

Approved by the Governor in Council, 10th December, 1963.—J. COLQUHOUN, Clerk of the Executive Council.

EDUCATION DEPARTMENT.

2465. One only Tungsten Target X-ray diffraction tube, for Ballarat School of Mines, £190 15s.—Phillips Electrical Industries Pty. Ltd.

2466. One only turret attachment for 9-in. swing Hercus lathe, for Fern Tree Gully Technical School, £132 6s.—McPherson's Ltd.

2467. One only Miller theodolite for Swinburne Technical College, £265.—Dobbie Bros. Pty. Ltd.

2468. One only Carl Zeiss theodolite, for Swinburne Technical College, £298 7s. 6d.—National Instrument Co. Pty. Ltd.

2469. Thirty only microscopes, at £47 15s. each, for Royal Melbourne Institute of Technology, £1,432 10s.—Drug Houses of Australia Ltd.

2470. One only tool grinding and lapping machine, for Royal Melbourne Institute of Technology, £693.—Mechanical Precision Equipment Pty. Ltd.

2471. One only hardness testing machine, for Royal Melbourne Institute of Technology, £608.—Pyrox Limited.

Approved by the Governor in Council, 10th December, 1963.—J. COLQUHOUN, Clerk of the Executive Council.

WARRAGUL WATERWORKS TRUST.

RATING BY-LAW FOR THE YEAR 1964, No. 58.

THE Warragul Waterworks Trust, in pursuance of the powers conferred by the Water Acts, doth hereby make a rate for the supply of water for domestic purposes of Three shillings and three pence (3s. 3d.) in the £1 on the annual municipal valuation of lands and tenements liable to be rated in the Nilma Urban District.

1. Provided that in no case shall the amount of the rate payable per annum in respect of any tenement (other than land on which there is no building) be less than One hundred and thirty-five shillings (135s.) and in respect of any land on which there is no building be less than Forty shillings (40s.).

2. Such rates are made and shall be levied upon the occupiers or owners of the said lands and tenements for the year commencing on the 1st day of January, 1964, and shall be due and payable on the 2nd day of January, 1964, at the office of the Trust, Queen-street, Warragul.

3. The maximum quantity of water to be supplied in any one year without further charge to any property rated by the Trust is hereby fixed at the quantity at which a charge of Three shillings and three pence (3s. 3d.) per 1,000 gallons would produce an amount equal to the amount of rates levied on such property for the said year.

4. The charge for water supplied by measure to any property rated by the Trust in excess of such maximum quantity, computed as in the last preceding clause, is hereby fixed at Three shillings and three pence (3s. 3d.) per 1,000 gallons.

5. The minimum charge per annum for the supply of water to Government premises shall be One hundred shillings (100s.), and for excess water over 31,000 gallons, the charge shall be Three shillings and three pence (3s. 3d.), per 1,000 gallons.

6. The charge for water supplied by measure shall be payable, on demand, at the office of the Trust.

Passed this 19th day of November, 1963.

(SEAL) C. W. PEDERSEN, Chairman.
L. J. BAXTER, Commissioner.
J. C. GRAEME APLIN, Secretary.

Approved, 11th December, 1963.—W. J. MIBUS, Minister of Water Supply.

AVOCA TOWNSHIP WATERWORKS TRUST.

RATING BY-LAW FOR THE YEAR 1964.

THE Avoca Township Waterworks Trust, in pursuance and exercise of the powers conferred by the Water Acts, doth hereby make a rate for the supply of water for domestic purposes of Two shillings in the pound on the annual municipal valuation of lands and tenements liable to be rated within the Avoca Township Waterworks Trust Urban District.

Provided that in no case shall the amount of the rate payable per annum in respect of any tenement (other than land on which there is no building) be less than Three pounds, and in respect of any land on which there is no building less than Two pounds.

Such rates are made and shall be levied upon the occupiers or owners of the said lands and tenements for the year commencing on the 1st day of January, 1964, and shall be payable on the 3rd day of January, 1964, at the office of the said Trust.

The maximum quantity of water to be supplied in any one year, without further charge to any property rated by the Trust, is hereby fixed at the quantity which, at a charge of Two shillings per 1,000 gallons, would produce an amount equal to the amount of the rate levied on such property for the said year.

The charge for water supplied by measure to any property rated by the Trust in excess of such maximum quantity, computed as in the preceding clause, is hereby fixed at Two shillings per 1,000 gallons.

The charge for water supplied by measure to any property not rated by the Trust is hereby fixed at Four shillings per 1,000 gallons for a supply up to 60,000 gallons, and Two shillings per 1,000 gallons thereafter, and the minimum quantity of water to be charged for in cases where water is so supplied is hereby fixed at 15,000 gallons.

The charge for water supplied by measure shall be payable, on demand, at the office of the said Trust.

Passed this 2nd day of December, 1963.

The corporate seal of the Avoca Township Waterworks Trust was hereunto affixed this 2nd day of December, 1963, in the presence of—

(SEAL) S. J. BEAVIS, Chairman.
M. W. DAWSON, Commissioner.
C. T. SQUIRES, Commissioner.
F. C. S. EDWARDS, Secretary.

Approved, 10th December, 1963.—W. J. MIBUS, Minister of Water Supply.

AXEDALE WATERWORKS TRUST.

RATING BY-LAW FOR THE PERIOD 1ST OCTOBER, 1963, TO 31ST DECEMBER, 1963.

THE Axedale Waterworks Trust, in pursuance of and in exercise of the powers conferred by the Water Acts, doth hereby make a rate of Ten pence in the pound on the annual municipal valuation of lands and tenements liable to be rated in the Axedale Urban District.

Such rates are made and levied upon the occupiers or owners of the said lands and tenements for the period commencing on the 1st day of October, 1963, and ending on the 31st December, 1963, and shall be payable on the 1st day of November, 1963, at the office of the Trust.

Passed this 29th day of October, 1963.

(SEAL) JOHN ELLISON, Chairman.
W. J. BURNS, Commissioner.
J. K. GIOVANETTI, Secretary.

Approved, 10th December, 1963.—W. J. MIBUS, Minister of Water Supply.

BENALLA WATERWORKS TRUST.

RATING BY-LAW FOR THE NINE MONTHS ENDING 30TH SEPTEMBER, 1964.

THE Benalla Waterworks Trust, in pursuance and exercise of the powers conferred by the Water Acts, doth hereby make a rate for the supply of water for domestic purposes of One shilling in the pound on the annual municipal valuations of lands and tenements liable to be rated within the Benalla Urban District.

Provided that in no case shall the amount of rate payable per annum in respect of any tenements (other than land on which there is no building) be less than Forty shillings, and in respect of land on which there is no building less than Thirty shillings.

No. 97.—11631/63.—2

Such rates are made and shall be levied upon the occupiers or owners of the said lands and tenements for the nine months commencing the 1st day of January, 1964, and shall be payable in one sum on the 10th day of January, 1964, at the office of the said Trust.

The maximum quantity of water to be supplied for the nine months without further charge to any property rated by the Trust is hereby fixed at the quantity which, at a charge of One shilling and three pence per 1,000 gallons, would produce an amount equal to the amount of the rate levied on such property for the said nine months.

The charge for water supplied by measure to any property rated by the Trust in excess of such maximum quantity computed as in the last preceding clause, is hereby fixed at One shilling and three pence per 1,000 gallons.

The charge for water supplied by measure to any property shall be payable, on demand, at the office of the said Trust.

Signed and sealed the 2nd December, 1963:

(SEAL) W. McCALL SAY, Chairman.
KEITH HAIR, Commissioner.
L. A. HEMLEY, Secretary.

Approved, 10th December, 1963.—W. J. MIBUS, Minister of Water Supply.

SHIRE OF KANIVA WATERWORKS TRUST.

RATING BY-LAW FOR 1964 IN THE URBAN DISTRICT OF KANIVA.

THE Chairman and Commissioners of the Shire of Kaniva Waterworks Trust in pursuance of the powers conferred by the Water Acts, do hereby make the following By-law:—

The following rate and charges are those which the occupiers or owners of lands and tenements liable to be rated shall pay for the year 1964, in respect of water supplied by the Trust within the Urban District of Kaniva, as such district has been proclaimed and defined.

For the supply of water for domestic purposes, a rate is hereby made of Two shillings in the pound on the annual municipal valuation of such lands and tenements. Provided that in no case shall the amount of the rate payable in respect of any tenement (other than land on which there is no building) be less than Forty shillings, and in respect of and on which there is no building less than Ten shillings.

The maximum quantity of water to be supplied in any one year without further charge to any property rated by the Trust is hereby fixed at the quantity which, at a charge of Fifteen pence per 1,000 gallons, would produce an amount equal to the amount of the rate levied on such property for the said year.

The charge for water supplied by measure to any property rated by the Trust, in excess of such maximum quantity, computed as in the last preceding clause, is hereby fixed at Eighteen pence per 1,000 gallons.

The charge for water supplied by measure to any property not rated by the Trust shall be an amount equal to the district rate of Two shillings in the pound on the valuation of the property by the Trust, provided that such charge shall not be less than Forty shillings. Allowance and excess water to be at district charge per 1,000 gallons.

The charge for water supplied by measure shall be payable, on demand, at the office of the Trust.

Public Institutions and Others.—The charge for water supplied to all Government Departments shall be by special agreement, or shall be an amount equal to the district rate of Two shillings in the pound on the valuation of the property by the Trust, provided that such charge shall not be less than Forty shillings. Meter to be installed if required by Trust; allowance and excess water to be at district charge per 1,000 gallons. Water supplied to churches and public hospitals shall be by measure at Fifteen pence per 1,000 gallons.

For water supplied to parks and recreation grounds, and cricket, bowling or tennis clubs, the charge shall be subject to arrangements with the Trust.

Water Troughs.—Private water troughs will be charged for at the rate of Twelve shillings per annum each, except where, in the opinion of the Trust, a meter shall be necessary, in which case the minimum charge shall be for 8,000 gallons per annum at Eighteen pence per 1,000 gallons.

Period of Rate.—That the above-mentioned rate is made for one year, commencing on the 1st day of January, 1964, and ending on the 31st day of December, 1964, and shall be due and payable on the 1st day of February, 1964, at the office of the said Trust.

Such persons as the Commissioners of the Trust may from time to time appoint for that purpose shall be authorized to demand and receive and collect and recover the said rate and charges.

By-law passed and adopted this 19th day of November, 1963.

(SEAL) C. H. CHAMPNESS, Chairman.
N. G. HAYNES, Secretary.

Approved, 10th December, 1963.—W. J. MIBUS, Minister of Water Supply.

ALEXANDRA WATERWORKS TRUST.

RATING BY-LAW FOR THE YEAR 1964.

THE Alexandra Waterworks Trust, in pursuance and exercise of the powers conferred by the Water Acts, doth hereby make a rate for the supply of water of Seventeen pence in the £1, on the annual municipal valuation of lands and tenements liable to be rated within the Alexandra Urban District.

Provided that in no case shall the amount of rate payable per annum in respect of any tenement (other than land on which there is no building) be less than Forty-five shillings, and in respect of land on which there is no building be less than Twenty shillings.

Such rates are made and shall be levied upon the occupiers or owners of the said lands and tenements for the year commencing on the 1st day of January, 1964, and shall be due and payable on the 6th day of January, 1964, at the office of the said Trust, and if unpaid by the 6th day of May, 1964, shall bear interest at 6 per cent. per annum from the day on which they become payable.

The maximum quantity of water to be supplied in any one year without any further charge to any property rated by the Trust is hereby fixed at the quantity which at a charge of Eighteen pence per 1,000 gallons would produce the amount equal to the amount of rate levied on such property for the said year.

The charge for water supplied by measure to any property rated by the Trust in excess of such maximum quantity, computed as in the last preceding clause, is hereby fixed at One shilling and six pence per 1,000 gallons.

The charge for water supplied by measure to any property not rated by the Trust is hereby fixed at One shilling and seven pence per 1,000 gallons, and the minimum quantity of water to be charged for in any case where water is so supplied is hereby fixed at 30,000 gallons.

The charge for water supplied by measure shall be payable on demand at the office of the Trust.

Passed by the Alexandra Waterworks Trust this 25th day of November, 1963.

(SEAL) B. J. O'BRIEN, Chairman.
R. J. McDONALD, Commissioner.
R. G. HATFIELD, Secretary.

Approved, 10th December, 1963.—W. J. MIBUS, Minister of Water Supply.

TIMBOON WATERWORKS TRUST.

RATING BY-LAW FOR THE YEAR 1963-64.

THE Timboon Waterworks Trust, in pursuance and exercise of powers conferred by the Water Acts, hereby makes a rate for the supply of water for domestic purposes of Two shillings and eight pence in the £1 on the net annual valuation (municipal) of lands and tenements liable to be rated within the Timboon Urban District.

Provided that in no case shall the amount of the rate payable per annum in respect of any tenement (other than land on which there is no building) be less than Six pounds, and in respect of any land on which there is no building, less than Two pounds.

Such rates are made and shall be levied upon the occupiers or owners of said lands and tenements for the year commencing the 1st day of October, 1963, and shall be due and payable on the 1st day of January, 1964, at the office of the said Trust.

The maximum quantity of water to be supplied in any one year without further charge to any property rated by the Trust is hereby fixed at the quantity which at a charge of Two shillings and six pence per 1,000 gallons would produce an amount equal to the amount of the rate levied on such property for the said year.

The charge for water supplied by measure to any property rated by the Trust in excess of such maximum quantity, computed as in the preceding clause, is hereby fixed at Two shillings and six pence per 1,000 gallons.

The charge for water supplied by measure shall be payable, on demand, at the office of the Trust.

Passed this 12th day of September, 1963.

(SEAL) A. J. PLOZZA, Chairman.
E. R. FORD, Commissioner.
L. COUCH, Commissioner.
W. J. HOLTON, Secretary.

Approved, 10th December, 1963.—W. J. MIBUS, Minister of Water Supply.

LINTON WATERWORKS TRUST.

RATING BY-LAW FOR THE YEAR 1964—No. 9.

THE Linton Waterworks Trust, in pursuance and exercise of its powers conferred by the Water Acts, doth hereby make a rate for the supply of water for domestic purposes of Three shillings in the pound on the net annual valuation of lands and tenements liable to be rated within the Linton Urban District.

Provided that in no case shall the amount of the rate payable per annum in respect of any tenement (other than the land on which there is no building) be less than Six pounds fifteen shillings, and in respect of any land where there is no building, less than One pound.

Such rates are made and shall be levied upon the occupiers or owners of the said lands and tenements for the year commencing on the 1st day of January, 1964, and shall be due and payable on the 3rd day of February, 1964, at the Office of the said Trust.

The maximum quantity of water to be supplied in any one year without further charge to any property rated by the Trust is hereby fixed at the quantity, which, at a charge of Two shillings per 1,000 gallons, would produce an amount equal to the amount of the rate levied on such property for the said year.

The charge for water supplied by measure to any property rated by the Trust in excess of such maximum quantity, computed as in the last preceding clause, is hereby fixed at Two shillings per 1,000 gallons.

The charge for water supplied by measure shall be payable, on demand, at the office of the Trust.

Such person, or persons as the Trust may appoint for the purpose, are hereby authorized to demand, receive, collect and recover the said rates and charges.

Passed this 14th day of November, 1963.

(SEAL) H. O'C. KENNEDY, Chairman.
A. F. NICOL, Commissioner.
S. E. MORGAN, Commissioner.
L. OLDHAM, Secretary.

Approved, 10th December, 1963.—W. J. MIBUS, Minister of Water Supply.

HORSHAM WATERWORKS TRUST.

RATING BY-LAW FOR THE PERIOD 1ST OCTOBER, 1963, TO 30TH SEPTEMBER, 1964.

THE Commissioners of the Horsham Waterworks Trust, in pursuance of the provisions of the Water Acts, do hereby make the following By-law:—

1. The water rate for the year ending 30th September, 1964, on all lands and tenements liable to be rated within the Horsham Waterworks Trust District shall be Seven pence in the pound on the municipal valuation of the City of Horsham for the year 1963-64.

Provided that in no case shall the amount of rate payable in respect of any property on which there is a building be less than Three pounds ten shillings (£3 10s.), and in respect of any property on which there is no building less than Two pounds (£2).

2. (a) The maximum quantity of water to be supplied during the year ending 30th September, 1964, without further charge to any property rated by the Trust, is hereby fixed at the quantity which, at a charge of One shilling per 1,000 gallons, would produce an amount equal to the amount of the rate levied on such property for the said period.

(b) The charge for water supplied by measure to any property rated by the Trust in excess of such maximum quantity, computed as in the preceding sub-clause, is hereby fixed at Nine pence per 1,000 gallons.

(c) The charge for water supplied by measure to any property not rated by the Trust, excepting water supplied from the Mount Zero pipe-line, is hereby fixed at Nine pence per 1,000 gallons, and the minimum quantity of water to be charged for in cases where water is so supplied is hereby fixed at 27,000 gallons.

(d) The charge for water supplied by measure from the Mount Zero pipe-line to any property not rated by the Trust is hereby fixed at One shilling and six pence per 1,000 gallons, and the minimum quantity of water to be charged for in cases where water is so supplied is hereby fixed at 47,000 gallons.

(e) The charge for water supplied by measure shall be payable, on demand, at the office of the Trust.

3. All water rates shall be payable on the 10th day of January, 1964, at the office of the Trust, Wilson-street, Horsham, where payments will be received during office hours.

4. Such officers as the Trust may from time to time appoint for the purpose are hereby authorized to demand, receive, and recover the said charges.

The foregoing By-law was passed by the Commissioners of the Horsham Waterworks Trust on the 2nd day of December, 1963, and the common seal hereunder affixed, in the presence of—

(SEAL) IVAN M. ANDERSON, Chairman.
M. V. LANDT, Commissioner.
A. R. CONN, Secretary.

Approved, 10th December, 1963.—W. J. MIBUS, Minister of Water Supply.

SHIRE OF KANIVA WATERWORKS TRUST.

RATING BY-LAW FOR 1964.

THE Chairman and Commissioners of the Shire of Kaniva Waterworks Trust in pursuance of the powers conferred by the Water Acts, do hereby make a rate for the supply of water for domestic and ordinary use and for watering stock of Two pence in the pound on the annual municipal valuation of lands and tenements within the Waterworks District of the Trust, exclusive of the Urban District of Kaniva.

Such rate is made for one year commencing on the 1st day of January, 1964, and ending on the 31st day of December, 1964, and shall be payable on the 1st day of February, 1964, at the office of the said Trust.

Such persons as the Commissioners of the Trust may from time to time appoint for that purpose shall be authorized to demand and receive and collect and recover the said rate.

By-law passed and adopted this 19th day of November, 1963.

(SEAL) C. H. CHAMPNESS, Chairman.
N. G. HAYNES, Secretary.

Approved, 10th December, 1963.—W. J. MIBUS, Minister of Water Supply.

COBRAM WATERWORKS TRUST.

RATING BY-LAW FOR THE YEAR 1963-64.

THE Cobram Waterworks Trust, in pursuance and exercise of the powers conferred by the Water Acts, do hereby make a rate for the supply of water for domestic purposes of Thirteen pence in the £1 on the annual municipal valuation of lands and tenements liable to be rated within the Cobram Urban District.

Provided that in no case shall the amount of rate payable per annum in respect of any tenement (other than land on which there is no building) be less than Thirty shillings, and in respect of any land on which there is no building less than Fifteen shillings.

Such rate is made for the year commencing on the 1st day of October, 1963, and shall be payable on the 10th day of April, 1964, at the office of the said Trust.

Dated this 25th day of November, 1963.

(SEAL) JOHN E. C. RADCLIFFE, Chairman.
M. H. SINCLAIR, Commissioner.
RONALD T. CUTTS, Secretary.

Approved, 10th December, 1963.—W. J. MIBUS, Minister of Water Supply.

BRIGHT WATERWORKS TRUST.

RATING BY-LAW 1964.

THE Commissioners of the Bright Waterworks Trust, in pursuance of the powers conferred by the Water Acts, do hereby make the following By-law:—

The following are the rates and charges which the occupiers or owners of the lands and tenements liable to be rated shall pay for in 1964 in respect of the water supplied by the Trust within the urban district of the said Trust.

1. For all lands and tenements of the annual municipal valuation of Twenty pounds or under, the sum of One pound fifteen shillings.

2. For all lands and tenements exceeding the annual municipal valuation of Twenty pounds, the rate of Twenty-one pence in the £1.

3. The above-mentioned rates and charges shall be payable on the 3rd day of January, 1964.

Such person or persons as the Commissioners may from time to time appoint for the purpose, shall be authorized to demand, receive, and collect and recover the said rates and charges.

Passed this 25th day of November, 1963.

(SEAL) COLIN MacGILL, Chairman.
H. G. HAYMES, Secretary.

Approved, 10th December, 1963.—W. J. MIBUS, Minister of Water Supply.

CHILTERN WATERWORKS TRUST.

RATING BY-LAW FOR THE YEAR 1963.

THE Chiltern Waterworks Trust, in pursuance and exercise of the powers conferred by the Water Acts, do hereby make a rate for the supply of water for domestic purposes of Four shillings and six pence (4s. 6d.) in the pound on the annual municipal valuation of lands and tenements liable to be rated within the Chiltern Urban District.

Provided that in no case shall the amount of rate payable per annum in respect of any tenement (other than land on which there is not a building) be less than Six pounds fifteen shillings (£6 15s.), and in respect of land on which there is no building less than Forty shillings (£2).

Such rates are made and shall be levied upon the occupiers or owners of the said lands and tenements for the year commencing 1st January and ending 31st December, 1963, and shall be payable in one amount on the 30th December, 1963, at the office of the said Trust.

The maximum quantity of water to be supplied for the year without further charge to any property rated by the Trust is hereby fixed at the quantity which, at a charge of Two shillings (2s.) per 1,000 gallons, would produce an amount equal to the amount of the rate levied on such property for the said year.

The charge for water supplied by measure to any property rated by the Trust in excess of such maximum quantity, computed as in the last preceding clause, is hereby fixed at Two shillings (2s.) per 1,000 gallons.

The charge for water supplied by measure shall be payable, on demand, at the office of the Trust, in Chiltern.

The seal of the Chiltern Waterworks Trust was hereto affixed this 3rd day of December, 1963, in the presence of—

(SEAL) J. R. DOW, Chairman.
R. SCOTT, Commissioner.
R. G. VIAL, Secretary.

Approved, 10th December, 1963.—W. J. MIBUS, Minister of Water Supply.

WARRAGUL WATERWORKS TRUST.

RATING BY-LAW FOR THE YEAR 1964, No. 57.

THE Warragul Waterworks Trust, in pursuance of the powers conferred by the Water Acts, do hereby make a rate for the supply of water for domestic purposes of Fifteen pence (1s. 3d.) in the £1 of the annual municipal valuation of land and tenements liable to be rated within the Warragul Urban District.

1. Provided that in no case shall the amount of the rate payable per annum in respect of any tenement (other than land on which there is no building) be less than Twenty-six shillings (26s.), and in respect of any land on which there is no building be less than Twenty shillings (20s.).

2. Such rates are made and shall be levied upon the occupiers or owners of the said lands and tenements for the year commencing on the 1st day of January, 1964, and shall be due and payable on the 2nd day of January, 1964, at the office of the Trust, Queen-street, Warragul.

3. The maximum quantity of water to be supplied in any one year without further charge to any property rated by the Trust is hereby fixed at the quantity at which a charge of Fifteen pence (1s. 3d.) per 1,000 gallons, would produce an amount equal to the amount of rates levied on such property for the said year.

4. The charge for water supplied by measure to any property rated by the Trust in excess of such maximum quantity, computed as in the last preceding clause, is hereby fixed at Fifteen pence (1s. 3d.) per 1,000 gallons.

5. The minimum charge per annum for the supply of water to Government premises shall be One hundred shillings (100s.), and for excess water over 71,000 gallons, the charge shall be Fifteen pence (1s. 3d.), per 1,000 gallons.

6. The charge for water supplied by measure shall be payable, on demand, at the office of the Trust.

Passed this 19th day of November, 1963.

(SEAL) C. W. PEDERSEN, Chairman.
RON. W. DENT, Commissioner.
J. C. GRAEME APLIN, Secretary.

Approved, 11th December, 1963.—W. J. MIBUS, Minister of Water Supply.

MAFFRA WATERWORKS TRUST.

RATING BY-LAW No. 52, 1964.

THE Maffra Waterworks Trust, in pursuance and exercise of the powers conferred by the Water Acts, doth hereby make a rate for the supply of water for domestic purposes of Eighteen pence in the £1 on the annual municipal valuation of lands and tenements liable to be rated in the Maffra Urban District.

Provided that in no case shall the amount of rate payable per annum in respect of any tenement (other than land on which there is no building) be less than Three pounds, and in respect of any land on which there is no building be less than One pound ten shillings. Such rates are hereby made and shall be levied upon the occupiers or owners of the said land or tenements for the year commencing the 1st day of January, 1964, and shall be payable on the 30th day of April, 1964, at the Office of the said Trust.

The maximum quantity of water to be supplied in any one year without further charge to any property rated by the Trust is hereby fixed at the quantity, which at a charge of Two shillings per 1,000 gallons, would produce an amount equal to the amount of the rate levied on such property for the said year.

The charge for water supplied by measure to any property rated by the Trust in excess of such maximum quantity computed as in the last preceding clause is hereby fixed at One shilling per 1,000 gallons. The charge for any water supplied to a property not rated by the Trust will be fixed by special agreement with the Trust.

The charge for water supplied by measure shall be payable on demand at the Office of the Trust.

By-law passed this 21st day of November, 1963.

(SEAL) K. J. WARD, Chairman.
J. J. NORRIS, Secretary.

Approved, 10th December, 1963.—W. J. MIBUS, Minister of Water Supply.

THE BENDIGO SEWERAGE AUTHORITY.

RATING BY-LAW No. 10.

The Bendigo Sewerage District.

THE Bendigo Sewerage Authority, in pursuance and exercise of the powers conferred by the Sewerage Districts Acts, doth hereby make the following By-law:—

The following sewerage rate is hereby made under the provisions of the Sewerage Districts Acts, and shall be levied upon the net annual value of the rateable sewered properties within the Bendigo Sewerage District:

1. Of any land or tenements situate within the Bendigo Sewerage District, a sewerage rate of One shilling in the £1 of the net annual value of all rateable "sewered property" within the said district.

2. In no case shall the amount of sewerage rate payable annually be less than £5 in respect of any rateable sewered property on which there is a building, and £3 in respect of any rateable sewered property on which there is no building.

3. Such rate is made and shall be levied for the year beginning with the 1st day of October, 1963, and ending with the 30th day of September, 1964, and shall be payable on the 1st day of February, 1964, at the office of the Authority, situate at the Civic Buildings, Bendigo.

4. If any rateable property which is unsewered at the time of the making of the aforesaid rate becomes during the said year a "sewered property" there shall be levied upon such property a proportionate part of the sewerage rate for the portion of the year after it has become a sewered property, and such property shall be deemed to have been lawfully rated accordingly.

5. For making and levying such rate the valuation for the time being of such lands and tenements for the municipal rate of the municipality in the municipal district of which such lands and tenements are situate shall be deemed and taken to be the valuation of such lands and tenements respectively; but if any such lands and tenements are not included in a valuation in force for the municipality in whose district they are situate, or if there is no such valuation, the net annual value thereof may for all purposes of such rate be determined in the manner provided in the Sewerage Districts Acts.

6. Such person or persons as the Bendigo Sewerage Authority may from time to time appoint for that purpose shall be and is or are hereby authorized to demand, receive, collect and recover the said rates and charges.

The resolution for passing the foregoing By-law was agreed to by the Bendigo Sewerage Authority on the 28th day of October, 1963, and was confirmed by the said Authority on the 25th day of November, 1963.

(SEAL) T. R. FLOOD, Chairman.
A. J. DANSON, Member.
H. A. MOORS, Secretary.

Approved by the Governor in Council, 10th December, 1963.—J. COLQUHOUN, Clerk of the Executive Council.

DONALD WATERWORKS TRUST.

FIXING THE LIMIT OF A BANK OVERDRAFT.

HIS Excellency the Governor of the State of Victoria, by and with the advice of the Executive Council thereof, doth, by Order made on the 17th day of December, 1963, in pursuance of the provisions of section 288 of the Water Act 1958 (No. 6413) fix the limit of the overdraft to be obtained by the Donald Waterworks Trust from the Commercial Banking Company of Sydney Limited, Donald, at an amount not to exceed at any one time the sum of Fifteen thousand pounds (£15,000).

J. COLQUHOUN,
Clerk of the Executive Council.

At the Executive Council Chamber,
Melbourne, 17th December, 1963.

STATE RIVERS AND WATER SUPPLY COMMISSION.

BY-LAW No. 5443.

THE State Rivers and Water Supply Commission, in pursuance and exercise of the powers conferred by the Water Acts, doth hereby make the By-law following:—

1. By-law No. 5440 making the Drainage Rate for the Goulburn-Murray Irrigation District for the year ending 30th June, 1964, is hereby revoked.

The foregoing By-law was made by the State Rivers and Water Supply Commission on the 16th day of December, 1963, and the common seal of the said Commission was hereunto affixed on the 16th day of December, 1963, in the presence of—

(SEAL) A. L. TISDALL, Commissioner.
R. A. HORSFALL, Commissioner.

Approved by the Governor in Council, 17th December, 1963.—J. COLQUHOUN, Clerk of the Executive Council.

STATE RIVERS AND WATER SUPPLY COMMISSION.

By-LAW No. 5444.

Drainage Rates.—Goulburn—Murray Irrigation District.

THE State Rivers and Water Supply Commission, in pursuance and exercise of the powers conferred by the Water Act, doth hereby make the By-law following:—

1. The following Drainage Rates for the drainage of land are hereby made and levied upon the occupiers or owners of all lands within the Goulburn—Murray Irrigation District and the Irrigation Areas thereof set out in the Schedule hereto:—

- (1) In respect of all lands in the First Drainage Rating Division being the lands against which the number 1 is shown in the column designated "Rating Division—Drainage Rate" (hereinafter called the "said column") incorporated in the Register of Lands for the appropriate Irrigation Area sealed by the Commission, a Drainage Rate of the amount in the pound shown in column 1 of the said Schedule of the unimproved capital value of all such lands, provided that the maximum amount of rate shall not exceed Thirty-two shillings per acre over the gross area of any tenement in such division.
- (2) In respect of all lands in the Second Drainage Rating Division (being the lands against which the number 2 is shown in the said column), a Drainage Rate of the amount in the pound shown in column 2 of the said Schedule of the unimproved capital value of all such lands, provided that the maximum amount of rate shall not exceed Twenty-four shillings per acre over the gross area of any tenement in such division.

- (3) In respect of all lands in the Third Drainage Rating Division (being the lands against which the number 3 is shown in the said column), a Drainage Rate of the amount in the pound shown in column 3 of the said Schedule of the unimproved capital value of all such lands, provided that the maximum amount of rate shall not exceed Sixteen shillings per acre over the gross area of any tenement in such division.
- (4) In respect of all lands in the Fourth Drainage Rating Division (being the lands against which the number 4 is shown in the said column), a Drainage Rate of the amount in the pound shown in column 4 of the said Schedule of the unimproved capital value of all such lands, provided that the maximum amount of rate shall not exceed Eight shillings per acre over the gross area of any tenement in such division.

Provided that in respect of the lands in the Fifth Drainage Rating Division (being the lands against which the number 5 is shown in the said column and all lands within any urban district) no Rate is made or levied.

2. Such Drainage Rates are made and levied for the year ending 30th June, 1964, and shall be payable on 20th December, 1963, at the offices of the Commission at the places named in column 6 of the said Schedule opposite the names of the respective Irrigation Areas.

3. Interest will be chargeable as from the date such Rates become payable on all Rates not paid within four months from the said date.

4. For making and levying such Drainage Rates the unimproved capital valuations returned by valuers appointed by the Commission and adopted from time to time by the Commission and currently in force shall be deemed and taken to be the rateable value of such lands, subject to the Water (Irrigation Districts) Act 1959.

SCHEDULE.

Name of Irrigation District and Irrigation Areas thereof.	Amount of Rates in the £ of the Unimproved Capital Values of the Lands in such Districts.				Date on which Register of Lands Sealed by the Commission.	Places at which Rates shall be Payable.
	1st Division.	2nd Division.	3rd Division.	4th Division.		
	Column 1.	Column 2.	Column 3.	Column 4.		
	pence.	pence.	pence.	pence.		
Goulburn—Murray Irrigation District—	3·2	2·4	1·6	0·8		
Murray Valley Irrigation Area	11. 10. 63	Cobram
North Shepparton Irrigation Area	18. 9. 63	
Katandra Irrigation Area	29. 8. 63	Shepparton
Shepparton Irrigation Area	18. 9. 63	
South Shepparton Irrigation Area	29. 8. 63	Tatura
Rodney Irrigation Area	18. 9. 63	
Tongala—Stanhope Irrigation Area	29. 8. 63	Tongala
Deakin Irrigation Area	"	Rochester
Rochester Irrigation Area	"	
Campaspe Irrigation Area	"	Pyramid Hill
Dingee Irrigation Area	"	
Calivil Irrigation Area	"	Boort
Tragowel Plains Irrigation Area	18. 9. 63	
Boort Irrigation Area	29. 8. 63	Cohuna
Cohuna Irrigation Area	"	Kerang
Kerang Irrigation Area	"	
Koondrook Irrigation Area	"	Swan Hill
Third Lake Irrigation Area	"	
Mystic Park Irrigation Area	"	
Fish Point Irrigation Area	"	
Swan Hill Irrigation Area	"	

The foregoing By-law was made by the State Rivers and Water Supply Commission on the 16th day of December, 1963, and the common seal of the said Commission was hereunto affixed the 16th day of December, 1963, in the presence of—

(SEAL) A. L. TISDALL, Commissioner.
R. A. HORSFALL, Commissioner.

SHIRE OF ROSEDALE.
ROAD DEVIATION ORDER.

IN pursuance of the powers conferred by sections 522 and 526 of the *Local Government Act 1958*, the Council of the Shire of Rosedale doth hereby direct that the land in the Parish of Seacombe, shown hatched on the plan hereunder, which has been taken, purchased or acquired by it, shall be a public highway from and after the date of publication of this Order in the *Government Gazette*, and doth declare that such land shall be a public highway in lieu of the land in the said parish shown cross-hatched on the said plan.

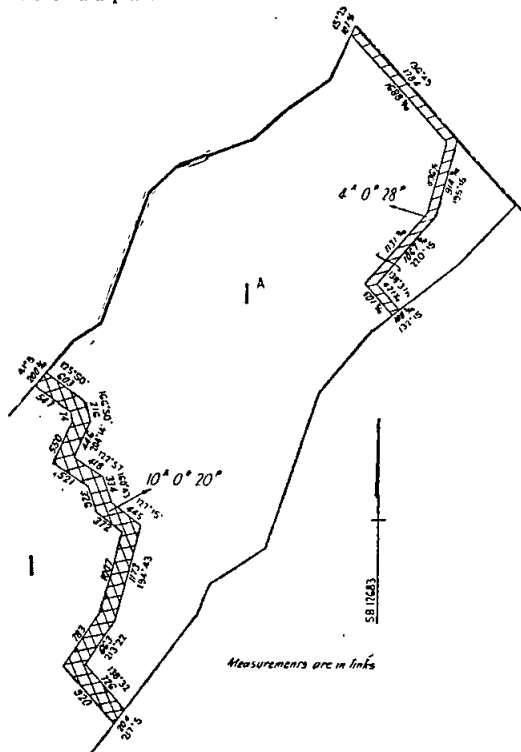

The common seal of the President, Councillors and Ratepayers of the Shire of Rosedale was hereunto affixed, this 16th day of September, 1963, in the presence of—

(SEAL) NORMAN R. GOOCH, President.
R. E. TANNER, Councillor.
G. W. THOMSON, Shire Secretary.

Approved by the Governor in Council, 10th December, 1963.—J. COLQUHOUN, Clerk of the Executive Council.

LOCAL GOVERNMENT DEPARTMENT.

CITY OF MELBOURNE.—ORDER CONFIRMED.

THE Minister of the Crown administering the *Local Government Act 1958*, as amended, on the 16th day of December, 1963, confirmed the Order hereinafter referred to in pursuance of section 514 of the said Act, namely:—

An Order of the Council of the City of Melbourne made on the 28th October, 1963, directing the compulsory taking of the land described hereunder for the purposes of constructing thereon the northern approach to a stockbridge over Racecourse-road, Flemington, and to provide an area for the unloading of stock transports:—

All that piece of land being part of Crown allotment 15, section 4, Parish of Dousta Galla, commencing at a point on the eastern alignment of Newmarket-street distant 262 ft. 5½ in. north of the northern alignment of Racecourse-road; thence bearing north 0 deg. 3½ min. west, 163 ft. 1¼ in.; north 0 deg. 10 min. west, 301 ft. 10½ in.; north 89 deg. 40 min. east, 97 ft. 8 in.; south 29 deg. 34 min. east, 106 ft. 7 in.; south 0 deg. 10 min. east, 372 feet and thence bearing south 89 deg. 40 min. west, 150 ft. 4 in. to the commencing point.

M. V. PORTER,
Minister for Local Government.

Local Government Department,
Melbourne.

SALE OF LAND ACT 1962.

UPON application by Metropolitan Housing Estates Proprietary Limited and in pursuance of the powers conferred by sub-section (3) of section 2 of the *Sale of Land Act 1962*, I, Arthur Gordon Rylah, the Attorney-General of the State of Victoria, and the Minister for the time being administering the said Act hereby exempt from the provisions of sections 6 and 8 of the said Act each of the allotments of land described in the Schedule hereto.

This exemption is subject to compliance by the applicant company and by the mortgagee under mortgage No. B534245, in the Office of Titles with the undertakings contained in the said application dated 22nd October, 1963, and shall cease immediately in respect of each of the said allotments—

- (i) Upon such allotment becoming subject to any mortgage or charge other than the aforesaid mortgage No. B534245; or
 - (ii) upon any variation of the said mortgage other than the variation referred to in the said application or a variation approved by the Minister; or
 - (iii) upon discharge of such allotment from the said mortgage; or
 - (iv) upon the expiration of twelve months from the date hereof,
- whichever shall first occur.

SCHEDULE.

All those pieces of land in the Parish of Balnarring being—

Firstly.—Lots 1, 15, 16, 20, 27, 95, 96, 99, 128, 134, 135, 168 and 169 on plan of subdivision lodged in the Office of Titles, numbered 54847.

Secondly.—Lots 84, 88, 89, 90, 130, 154, and 160 to 167 inclusive on plan of subdivision lodged in the Office of Titles, numbered 54848.

Thirdly.—Lots 251 to 263 inclusive, 265 and 266 on plan of subdivision lodged in the Office of Titles, numbered 54849.

Fourthly.—Lots 41 to 50 inclusive, 52 to 71 inclusive, 73 to 82 inclusive, 91, 92, 100 to 120 inclusive and 136 to 151 inclusive on plan of subdivision lodged in the Office of Titles, numbered 60450.

Fifthly.—Lots 170 to 187 inclusive, 199 to 205 inclusive, 207 to 214 inclusive, 216 and 224 to 250 inclusive on plan of subdivision lodged in the Office of Titles, numbered 60451.

Signed at Melbourne this 16th day of December, 1963.

A. G. RYLAH,
Attorney-General.

ESTATE AGENTS ACT 1958.

WHEREAS by sub-section (2) of section 11A of the *Estate Agents Act 1958* as amended by the *Estate Agents (Amendment) Act 1963*, it is provided that if the Estate Agents Committee is satisfied that estate agency work is a minor part of the work of any Corporation it may recommend to the Minister that a declaration be made to that effect and the Minister may by notice published in the *Government Gazette* make a declaration accordingly: And whereas the Estate Agents Committee is satisfied that the estate agency work of the under-mentioned Corporations is a minor part of the work of the said Corporations and has recommended that a declaration be made to that effect.

Now therefore I, Henry Edward Bolte, the Treasurer for the State of Victoria, do hereby declare the following Corporations:—

Estates Hill & Co. Pty. Ltd., 114-116 William-street, Melbourne.

Victoria Drug Co. Pty. Ltd., 310 Flinders-lane, Melbourne.

Rocke Tompsitt & Co. Ltd., 10 Griffiths-street, Richmond.

Drug Houses of Australia Ltd., 504 Bourke-street, Melbourne.

Riverside Packers Pty. Ltd., Swan Hill.

Arbee Supply Co. Pty. Ltd., 126-130 Main-street, Bacchus Marsh.

Dated at Melbourne this twelfth day of December, 1963:

HENRY E. BOLTE,
Treasurer.

PUBLIC TRUSTEE ACT 1958 (No. 6350).—SECTION 17.
I HEREBY give notice that on the 25th November, 1963, the Public Trustee filed elections to administer the following deceased persons' estates in accordance with section 17 of the *Public Trustee Act 1958*:—

JACKSON, JANET ANNIE, late of Kew, pensioner, died 20th May, 1963.

KITCHEN, WALTER, late of Kew, retired labourer, died 26th June, 1963.

I HEREBY give notice that on the 26th November, 1963, the Public Trustee filed an election to administer the following deceased person's estate, in accordance with section 17 of the *Public Trustee Act 1958*:—

MURPHY, TIMOTHY, late of Cloyne Middleton, County Cork, Ireland, gentleman, died 12th May, 1953.

A. D. DUNCAN,
 Public Trustee.

256 Flinders-street, Melbourne, 11th December, 1963.

NOTICE.

CREDITORS, next of kin and others having claims against the estate of any of the under-mentioned deceased persons are required to send particulars of their claims to the Public Trustee, 3rd Floor, 256 Flinders-street, Melbourne, the personal representative, on or before the 21st February, 1964, after which date the Public Trustee may convey or distribute the assets having regard only to the claims of which the Public Trustee then has notice:—

BAXTER, JOHN THOMAS CUNNINGHAM, late of Auckland, New Zealand, retired traveller, died 21st January, 1963.

DRAGOMIR, GEORGE, late of 35 Empress-avenue, West Footscray, labourer, died 9th September, 1963.

FOX, ELLA MAY, late of 27 McCracken-street, Kensington, widow, died 5th September, 1963.

GRIFFITHS, SAMUEL RUTTEN, late of 7 Webb-street, Fitzroy, labourer, died 14th September, 1963.

JACKSON, JANET ANNIE, late of Kew, pensioner, died 20th May, 1963.

KITCHEN, WALTER, late of Kew, retired labourer, died 26th June, 1963.

KOSTIUCZENKO, MICHAEL, also known as Michailo Kostiuzenko, formerly of Epping-road, Thomastown, but late of 25 Clark-street, Thomastown, labourer, died 7th August, 1957.

MANISON, HAROLD RALPH, late of 8 Marjory-street, Yarraville, railway employee, died 6th September, 1963.

MEYER, ALFRED, late of 79 Hutton-street, Thornbury, retired civil servant, died 26th September, 1963.

MITCHELL, ALICE MAY, late of 12 Reed-street, Spotswood, married woman, died 29th August, 1963.

MURPHY, TIMOTHY, late of Cloyne Middleton, County Cork, Ireland, gentleman, died 12th May, 1953.

MCCAHON, EDITH MAY, formerly of 15 Kelvin-grove, Armadale, but late of 1542 High-street, Glen Iris, spinster, died 8th March, 1963.

MCDONALD, GEORGE ROYSTON, late of 61 Littlewood-street, Hampton, retired public servant, died 13th September, 1963.

SEIGNIOR, CHRISTINA DOROTHY, late of 155 Waiora-road, Rosanna, widow, died 29th July, 1963.

SELLERS, GEORGE IRA, late of 133 Arthur-street, Fairfield, retired labourer, died 18th August, 1963.

SKINNER, CLARA EVELYN, late of 4 Narrawong-crescent, South Caulfield, widow, died 3rd August, 1963.

SODEN, MARY ALICE (formerly Mary Alice Henderson) late of 22 Bradshaw-street, Kingsbury, married woman, died 1st November, 1962.

SULLIVAN, MARY JANE, late of Blake-street, Nathalia, widow, died 10th August, 1963.

WAGHORN, WILLIAM ALFRED, late of 19 Showers-street, Preston, retired rubber worker, died 17th January, 1960.

WOOLFORD, ALICE MATILDA, late of 127 Clarke-street, Northcote, married woman, died 1st April, 1961.

A. D. DUNCAN,
 Public Trustee.

Melbourne, 11th December, 1963.

In the Supreme Court of Victoria.—1963, No. Company 6805.—In the matter of the *Companies Act 1961*, and in the matter of **PUBLIC FIDELITY AND AUDIT LIMITED**.—Notice of Appointment of Provisional Liquidator.

ORDER for appointment of an Official Liquidator as Provisional Liquidator made the 13th day of December, 1963.

The name and address of the Provisional Liquidator is Robert Charles David Warne-Smith, of 456 Collins-street, Melbourne.

Dated this 13th day of December, 1963.

THOMAS F. MORNANE, Crown Solicitor and Solicitor for the petitioner the Attorney-General.

Country Fire Authority Act 1958.

SUMMER PERIOD IN RESPECT OF SPECIFIED PARTS OF THE COUNTRY AREA OF VICTORIA.

WHEREAS by section 4 of the *Country Fire Authority Act 1958*, it is enacted that the Chief Secretary of Victoria, after consultation with the Minister of Forests, may from time to time by declaration published in the *Government Gazette* declare any period to be the summer period in respect of the country area of Victoria, or any specified part or parts thereof and, without affecting the generality of the foregoing, may declare different periods to be the summer period in respect of different parts of the said country area:

And whereas the Chief Secretary and the Minister of Forests have consulted accordingly:

Now therefore I, the Chief Secretary of Victoria, do hereby declare the period commencing at midnight on the twentieth day of December, 1963, and ending at midnight on the thirtieth day of April, 1964, to be the summer period in respect of the parts hereinafter specified of the country area of Victoria, that is to say:—

Those portions of the Ninth Fire Control Region comprised by the municipal districts of the Shires of Buln Buln, Korumburra, Mirboo, Narracan, Warragul and Woorayl;

and those portions of the Fourteenth Fire Control Region comprised by the municipal districts of the Shires of Gisborne, Kilmore, Newham and Woodend, and those portions of the municipal district of the Shire of Whittlesea not included in the Metropolitan Fire District.

A. G. RYLAH,
 Chief Secretary.

Chief Secretary's Office,
 Melbourne, 17th December, 1963.

Country Fire Authority Act 1958.

SUMMER PERIOD IN RESPECT OF SPECIFIED PARTS OF THE COUNTRY AREA OF VICTORIA.

WHEREAS by section 4 of the *Country Fire Authority Act 1958*, it is enacted that the Chief Secretary of Victoria, after consultation with the Minister of Forests, may from time to time by declaration published in the *Government Gazette* declare any period to be the summer period in respect of the country area of Victoria, or any specified part or parts thereof and, without affecting the generality of the foregoing, may declare different periods to be the summer period in respect of different parts of the said country area:

And whereas the Chief Secretary and the Minister of Forests have consulted accordingly:

Now therefore I, the Chief Secretary of Victoria, do hereby declare the period commencing at midnight on the third day of January, 1964, and ending at midnight on the thirtieth day of April, 1964, to be the summer period in respect of the parts hereinafter specified of the country area of Victoria, that is to say:—

Those portions of the Ninth Fire Control Region comprised by the municipal district of the Shire of South Gippsland.

A. G. RYLAH,
 Chief Secretary.

Chief Secretary's Office,
 Melbourne, 17th December, 1963.

Forests Act 1958 (No. 6254).

DECLARATION OF LAND NOT TO BE A FIRE PROTECTED AREA.

IN pursuance of the powers conferred by section 3 of the *Forests Act 1958*, I, Lindsay Hamilton Simpson Thompson, Her Majesty's Minister of Forests in the State of Victoria, hereby declare that any land which is within 1 mile of any reserved forest or of any area of unoccupied Crown land proclaimed as a protected forest, pursuant to this Act or any corresponding previous enactment or of any national park, and which is situated within the parishes specified in the Schedule hereto, shall not be a fire protected area.

SCHEDULE.

The Parishes of Gruyere, Mooroolbark, Wandin Yallock, Yering.

L. H. S. THOMPSON,
 Minister of Forests.

Forests Act 1958 (No. 6254).

DECLARATION OF LAND NOT TO BE A FIRE PROTECTED AREA.

IN pursuance of the powers conferred by section 3 of the Forests Act 1958, I, Lindsay Hamilton Simpson Thompson, Her Majesty's Minister of Forests in the State of Victoria, hereby declare that any land which is within 1 mile of any reserved forest or of any area of unoccupied Crown land proclaimed as a protected forest, pursuant to this Act or any corresponding previous enactment or of any national park, and which is situated within the parishes specified in the Schedule hereto, shall not be a fire protected area.

SCHEDULE.

The Parishes of Denison, Maffra, Tinamba, Winnindoo.

L. H. S. THOMPSON,
Minister of Forests.

Melbourne and Metropolitan

BOARD OF WORKS.

NOTICE TO THE OWNERS OF TENEMENTS IN THE UNDER-MENTIONED STREETS, AND THE PRIVATE STREETS, LANES, COURTS AND ALLEYS OPENING THERETO.

THE main pipe in the said streets being laid down, the owners of all tenements situated as under are hereby required on or before the 20th January, 1964, to cause a proper pipe and stop cocks to be laid so as to supply water within such tenements from the main pipe.

H. J. SNADDEN,
Secretary.

10th December, 1963.

STREET AND POSITION.

Box Hill.

Benjamin-street, from Doncaster-road to Heathfield Rise.

Brunswick.

Fulton-court, from Victoria-street northwards 3½ chains.

Camberwell.

Sweyn-street East, from Sweyn-street eastwards 4½ chains.
Parma-court, from Sweyn-street East southwards 2½ chains.
Balwyn-road, from Nevada-street northwards 8½ chains.
Stroma-avenue, from Balwyn-road eastwards 10½ chains.
Seattle-street, from Stroma-avenue northwards 1½ chains.
Millicent-avenue, from Hill-road eastwards 9 chains.
Robinson-road, from Guildford-road southwards 2½ chains.
Shrimpton-street, from Erme-street northwards 4 chains.

Coburg.

Cornwall-road, from Alpine-grove westwards 4½ chains.

Doncaster and Templestowe.

Arthur-street, from Tram-road to Station-street.
Fredric-street, from Arthur-street northwards 10½ chains.
Station-street, from Arthur-street northwards 10½ chains.

Heidelberg.

Lorimer-street, from Church-street to Kerr-street.
Palmerston-court, from Parkview-street northwards.

Moorabbin.

Dewrang-street, from Cavanagh-street eastwards 8½ chains.
Pembroke-avenue, from Dewrang-street southwards and eastwards 6½ chains.

Friendship-square, from Cavanagh-street eastwards 3½ chains.
Rica-street, from 4½ chains south of Bulli-street to Genoa-street.

Myrtle-street, from Centre-road northwards 11½ chains.

Mordialloc.

Grey-street, from McSwain-street eastwards 4½ chains.
Cherrington-court, from Point Nepean-road eastwards 5½ chains.

Nunawading.

Barnes-avenue, from 3½ chains south of Lloyd-court southwards 5½ chains.

Bond-avenue, from Blackburn-road to Barnes-avenue.

Waverley.

Pevevil-street, from 5½ chains south of Rob Roy-street southwards 4½ chains.

APPOINTMENTS.

HIS Excellency the Governor of the State of Victoria, by and with the advice of the Executive Council thereof, has, by Orders made on the 10th day of December, 1963, been pleased to make the under-mentioned appointments, viz.:—

CHIEF SECRETARY'S DEPARTMENT.

Honorary Probation Officers.

GRAEME THOMAS COULSON, 75A Canterbury-street, St. Arnaud.

DOROTHY CATHERINE IMPEY, 5 Smith-street, North Coburg.

THOMAS JAMES LINANE (the Reverend), Box 169, Nhill, and

HERBERT MCGREGOR (the Reverend), The Manse, Wilson-street, Wedderburn.

pursuant to the provisions of section 507 (2) of the Crimes Act 1958, to be Honorary Probation Officers for all Adult Courts in Victoria; and

PATRICK JAMES GIBSON, 69 Carlisle-crescent, Oakleigh, and

DOROTHY CATHERINE IMPEY (Mrs.), 5 Smith-street, North Coburg,

pursuant to the provisions of section 10 (1) of the Children's Court Act 1958, to be Honorary Probation Officers for all Children's Courts in Victoria.

Licensing Inspectors.

JOHN HARRISON, Inspector, Grade I, to be a Licensing Inspector for the purposes of the Licensing Act 1958, vice Leonard Maurice Bell, resigned; and

LESLIE FRANK WRIGHT, Superintendent, Grade II, to be a Licensing Inspector for the purposes of the Licensing Act 1958, vice Lewis David Banks, resigned.

Member of National Art Gallery and Cultural Centre Building Committee.

Councillor REGINALD ROBERT ETHERINGTON, J.P., pursuant to the provisions of the National Art Gallery and Cultural Centre Act 1956, to be a member of the National Art Gallery and Cultural Centre Building Committee, for the period ending 4th March, 1966, vice F. E. Richardson, deceased.

LAW DEPARTMENT.

Commissioners for Taking Declarations, &c.

MURRAY CHARLES INWOOD, 32 Brown-street, Avondale Heights.

JOHN HERBERT COOK, 16 Leaside-street, Dandenong North.

NORMAN BERNARD MCASEY, 48 Birdwood-avenue, Dandenong.

JACOB GRINBLAT, care of Temple Beth Israel, 76-82 Alma-road, St. Kilda.

MALCOLM LEO STEWART, care of St. Johns Co-operative Credit Society Ltd., Mitcham.

MAURICE HOWARD DYER, care of Gembrook Sub-Branch R.S.S. & A.I.L.A., Gembrook, and

MAXWELL JOSEPH HUNT, care of Austral Bakeries Pty. Ltd., Rosebank-avenue, Clayton.

to be Commissioners for taking Declarations and Affidavits, pursuant to the provisions of the Evidence Act 1958, to resign upon removing from the neighbourhood of the addresses stated.

Deputy Clerks of the Peace, &c.

FREDERICK JOHN DUTHIE

to be Deputy Clerk of the Peace and Registrar of the County Court at Morwell, and Clerk of Petty Sessions and Clerk of the Children's Court at Morwell and Traralgon, during the absence of D. L. Croft, on annual leave, to take effect from the date of commencement of duty; and

JOHN CHARLES TOBIN

to be Deputy Clerk of the Peace, Registrar of the County Court, Clerk of Petty Sessions and Clerk of the Children's Court at Colac and Clerk of Petty Sessions and Clerk of the Children's Court at Apollo Bay, Lorne and Winchelsea, during the absence on sick leave of A. R. Penfold, to take effect from the date of commencement of duty.

Deputy Prothonotary, &c.

JOHN JOSEPH CAVEN

to be Deputy Prothonotary, Deputy Clerk of the Peace, Registrar of the County Court, Clerk of Petty Sessions and Clerk of the Children's Court at Mildura, during the absence of J. Kearney, on annual leave, to take effect from the date of commencement of duty.

Justices of the Peace.

EDMUND ALFRED SMITH, Cabbage Tree, via Orbost, to Keep the Peace in the Eastern Bailiwick of the State of Victoria;

ALFRED JAMES MITCHELL, Brooke-street, Inglewood, to Keep the Peace in the Midland Bailiwick of the State of Victoria; and

JAMES GRINDAL MITCHELL, Box 123, Cobram, to Keep the Peace in the Northern Bailiwick of the State of Victoria.

DEPARTMENT OF PUBLIC WORKS.

Acting Secretary to the Marine Board.

PATRICK McGRATH to be Acting Secretary of the Marine Board of Victoria for the periods 9th to 13th December, 1963, and 27th to 31st December, 1963, vice Kenneth Thomas Manallack, on leave.

Wharf Managers.

Senior Constable ATHOL TERENCE BOWMAN, No. 11391, to be Wharf Manager at Port Albert, as on and from 7th October, 1963, to carry out that portion of Part II. of the *Marine Act 1958* which relates to the management of Public Wharves, and to be an officer under section 19 of such Act to levy and collect wharfage rates thereat, at a remuneration of £25 per annum, vice Sergeant Richard Harvey, No. 10482, transferred; and

Senior Constable MERVYN HENRY GOLTZ, No. 11044, to be Wharf Manager, at Foster, as on and from 12th November, 1963, to carry out that portion of Part II. of the *Marine Act 1958* which relates to the management of Public Wharves, and to be an officer under section 19 of such Act to levy and collect wharfage rates thereat, at a remuneration of £12 10s. per annum, vice Sergeant Herbert Richard Rowe, No. 10512, transferred.

DEPARTMENT OF THE TREASURER.

Collector of Imposts (Acting).

DENNIS GRANT to act temporarily as Collector of Imposts, Weights and Measures Office, Chief Secretary's Department, during the absence of C. A. Walsh, on leave.

Receiver of Revenue (Acting).

JOSEPH FITZGIBBON to act temporarily as Receiver of Revenue, Stamp Duties Office, vice D. G. Richards.

J. COLQUHOUN,
Clerk of the Executive Council.

At the Executive Council Chamber,
Melbourne, 10th December, 1963.

APPOINTMENTS.

HIS Excellency the Governor of the State of Victoria, by and with the advice of the Executive Council thereof, has, by Orders made on the 17th day of December, 1963, been pleased to make the under-mentioned appointments, viz.:—

CHIEF SECRETARY'S DEPARTMENT.

Licensing Inspector.

MICHAEL HANLEY, Inspector, Grade I, to be a Licensing Inspector for the purposes of the *Licensing Act 1958*, vice Norman Lawrence Potter, resigned.

Member and Chairman of Supplementary Workers Compensation Board.

His Honour Judge GEORGE LEO DETHRIDGE, pursuant to the provisions of the *Workers Compensation Act 1958*, to be a Member and Chairman of the Supplementary Workers Compensation Board, for a term of twelve months from the 1st January, 1964.

Members of Supplementary Workers Compensation Board.

HOWARD REUEL CURNOW HARRY, and JOHN WILLIAM WOOD, pursuant to the provisions of the *Workers Compensation Act 1958*, to be members of the Supplementary Workers Compensation Board, for a term of twelve months from the 1st January, 1964.

Trustee of Institute of Applied Science.

JAMES ADAM LOUIS MATHIESON, M.B.E., M.Sc., Ph.D., M.C.E., M.I.C.E.,

pursuant to the provisions of the *State Library National Gallery National Museum and Institute of Applied Science Act 1960*, to be a Trustee of the Institute of Applied Science, for the period ending the 15th March, 1967, vice Professor Sir Leslie Martin, resigned.

J. COLQUHOUN,
Clerk of the Executive Council.

At the Executive Council Chamber,
Melbourne, 17th December, 1963.

RESIGNATIONS.

HIS Excellency the Governor of the State of Victoria, by and with the advice of the Executive Council thereof, has, by Orders made on the 10th day of December, 1963, accepted the resignations of the persons named hereunder of the offices mentioned, viz.:—

LAW DEPARTMENT.

NEVILLE WILLIAM GEORGE HAYNES and LINDSAY PHILLIP KNORR, as Commissioners for taking Declarations and Affidavits, pursuant to the provisions of the *Evidence Act 1958*.

GORDON KISSACK BENNETTS, from the Commission of the Peace for the Northern Bailiwick of the State of Victoria.

CHARLES THOMAS MEATES, from the Commission of the Peace for the Northern Bailiwick of the State of Victoria, as from the 31st December, 1963.

J. COLQUHOUN,
Clerk of the Executive Council.

At the Executive Council Chamber,
Melbourne, 10th December, 1963.

RESIGNATIONS.

HIS Excellency the Governor of the State of Victoria, by and with the advice of the Executive Council thereof, has, by Orders made on the 17th day of December, 1963, accepted the resignations of the persons named hereunder of the offices mentioned, viz.:—

CHIEF SECRETARY'S DEPARTMENT.

Professor Sir LESLIE MARTIN, as a Trustee of the Institute of Applied Science.

NORMAN LAWRENCE POTTER, Inspector, Grade I, as a Licensing Inspector for the purposes of the *Licensing Act 1958*, from and inclusive of the 5th December, 1963.

J. COLQUHOUN,
Clerk of the Executive Council.

At the Executive Council Chamber,
Melbourne, 17th December, 1963.

COUNTRY ROADS BOARD.

At the Executive Council Chamber, Melbourne, the tenth day of December, 1963.

PRESENT:

His Excellency the Governor of Victoria.
Mr. Chandler | Mr. Bloomfield.
Mr. Turnbull

ORDER APPROVING OF WIDENING AN EXISTING MAIN ROAD IN THE SHIRE OF RIPON.

WHEREAS the Country Roads Board constituted under the *Country Roads Act 1958* (No. 6229) has represented to His Excellency the Governor in Council that it appears to it desirable that the existing Skipton-road in the Shire of Ripon (declared to be a main road under the said Act which declaration was confirmed by the Order in Council published in the *Government Gazette* of the 16th June, 1915, on page 2112) should be widened by the said Board: And whereas the said Board in accordance with the requirements of section 19 of the said cited Act has caused to be prepared a map plan and estimate showing the points between which and on and through what land the said widening is proposed to be made and the cost of acquiring the land: And whereas on an inspection of the said map and plan and a consideration of the said estimate His Excellency the Governor in Council is satisfied that there are funds legally available for acquiring the land: Now therefore be it known by this present Order that His Excellency the Governor of the

State of Victoria with the advice of the Executive Council thereof doth hereby approve of the said road being widened, that is to say:—

All those pieces of land in the Parish of Yangerahwill, the boundaries of which are as follow:—

- (a) Commencing at a point on the western boundary of allotment 3, section 18, of the said parish, distant 24 deg. 0 min. 78 links from the south-western angle of the said allotment; thence north-easterly by the eastern boundary of a $1\frac{1}{4}$ chain reserve; thence by lines bearing respectively 180 deg. 44 min. 111 links, 198 deg. 17 min. 636 links and 217 deg. 59 min. 383.8 links to the point of commencement.
- (b) Commencing at the north-eastern angle of allotment 4, section 18, of the said parish; thence north-easterly by the eastern boundary of a $1\frac{1}{4}$ chain reserve; thence by lines bearing respectively 226 deg. 20 min. 325 links, 226 deg. 50 min. 312.3 links, 220 deg. 20 min. 228.9 links and 188 deg. 52 min. 149.4 links; thence north-westerly and north-easterly by the eastern boundary of the said reserve to the point of commencement—

which said pieces of land are particularly delineated and shown coloured red and yellow on survey plan numbered 9243, lodged in the office of the Country Roads Board.

And the Honorable Horace Rostill Petty, Her Majesty's Commissioner of Public Works for the State of Victoria, shall give the necessary directions herein accordingly.

J. COLQUHOUN,
Clerk of the Executive Council.

COUNTRY ROADS BOARD.

At the Executive Council Chamber, Melbourne, the tenth day of December, 1963.

PRESENT:

His Excellency the Governor of Victoria.	
Mr. Chandler	Mr. Bloomfield.
Mr. Turnbull	

ORDER APPROVING OF WIDENING AN EXISTING MAIN ROAD IN THE SHIRE OF ELTHAM.

WHEREAS the Country Roads Board constituted under the *Country Roads Act 1958* (No. 6229) has represented to His Excellency the Governor in Council that it appears to it desirable that the existing Heidelberg-Kinglake road in the Shire of Eltham (declared to be a main road under the said Act which declaration was confirmed by the Order in Council published in the *Government Gazette* of the 12th October, 1960, on pages 3305-6) should be widened by the said Board: And whereas the said Board in accordance with the requirements of section 19 of the said cited Act has caused to be prepared a map plan and estimate showing the points between which and on and through what land the said widening is proposed to be made and the cost of acquiring the land: And whereas on an inspection of the said map and plan and a consideration of the said estimate His Excellency the Governor in Council is satisfied that there are funds legally available for acquiring the land: Now therefore be it known by this present Order that His Excellency the Governor of the State of Victoria with the advice of the Executive Council thereof doth hereby approve of the said road being widened, that is to say:—

All those pieces of land in the Parish of Greensborough, the boundaries of which are as follow:—

- (a) Commencing at the north-western angle of allotment 112, section E, of the said parish; thence by lines bearing respectively 88 deg. 18 min. 75 links, 235 deg. 32 min. 50.5 links, 202 deg. 47 min. 300 links, 208 deg. 45 min. 914.3 links, 198 deg. 55 min. 349.1 links, 197 deg. 7 min. 151.5 links, 271 deg. 1 min. 70 links, 17 deg. 7 min. 401.9 links, 28 deg. 7 min. 328.3 links and 27 deg. 49 min. 1,023 links to the point of commencement.
- (b) Commencing at the north-western angle of allotment 108A, section E, of the said parish; thence by lines bearing respectively 90 deg. 59 min. 100 links, 174 deg. 42 min. 302 links, 315 deg.

38 min. 110 links, 343 deg. 49 min. 199 links and 7 deg. 54 min. 33 links to the point of commencement—

which said pieces of land are particularly delineated and shown coloured red on survey plan numbered 9248, lodged in the office of the Country Roads Board.

And the Honorable Horace Rostill Petty, Her Majesty's Commissioner of Public Works for the State of Victoria, shall give the necessary directions herein accordingly.

J. COLQUHOUN,
Clerk of the Executive Council.

COUNTRY ROADS BOARD.

At the Executive Council Chamber, Melbourne, the tenth day of December, 1963.

PRESENT:

His Excellency the Governor of Victoria.	
Mr. Chandler	Mr. Bloomfield.
Mr. Turnbull	

ORDER APPROVING OF WIDENING AN EXISTING MAIN ROAD IN THE SHIRE OF EUROA.

WHEREAS the Country Roads Board constituted under the *Country Roads Act 1958* (No. 6229) has represented to His Excellency the Governor in Council that it appears to it desirable that the existing Euroa-Arcadia road in the Shire of Euroa (declared to be a main road under the said Act which declaration was confirmed by the Order in Council published in the *Government Gazette* of the 9th May, 1923, on page 1240) should be widened by the said Board: And whereas the said Board in accordance with the requirements of section 19 of the said cited Act has caused to be prepared a map plan and estimate showing the points between which and on and through what land the said widening is proposed to be made and the cost of acquiring the land: And whereas on an inspection of the said map and plan and a consideration of the said estimate His Excellency the Governor in Council is satisfied that there are funds legally available for acquiring the land: Now therefore be it known by this present Order that His Excellency the Governor of the State of Victoria with the advice of the Executive Council thereof doth hereby approve of the said road being widened, that is to say:—

All that piece of land in the Parish of Karramomus, the boundaries of which are as follow:—Commencing at the south-eastern angle of allotment 29, section C, of the said parish; thence by lines bearing respectively 268 deg. 2 min. 63.5 links, 340 deg. 2 min. 190.2 links and 143 deg. 59 min. 218.3 links to the point of commencement—which said piece of land is particularly delineated and shown coloured red on survey plan numbered 9294, lodged in the office of the Country Roads Board.

And the Honorable Horace Rostill Petty, Her Majesty's Commissioner of Public Works for the State of Victoria, shall give the necessary directions herein accordingly.

J. COLQUHOUN,
Clerk of the Executive Council.

COUNTRY ROADS BOARD.

At the Executive Council Chamber, Melbourne, the tenth day of December, 1963.

PRESENT:

His Excellency the Governor of Victoria.	
Mr. Chandler	Mr. Bloomfield.
Mr. Turnbull	

ORDER APPROVING OF A DEVIATION FROM A STATE HIGHWAY IN THE SHIRE OF WIMMERA.

WHEREAS the Country Roads Board constituted under the *Country Roads Act 1958* (No. 6229) has represented to His Excellency the Governor in Council that it appears to it desirable that the deviation hereinafter referred to from the existing Western Highway in the Shire of Wimmera (declared to be a State highway under the said Act which declaration was confirmed by the Order in Council published in the *Government Gazette* of the 8th July, 1925, on page

17) should be made by the said Board: And whereas the said Board in accordance with the requirements of section 19 of the said cited Act has caused to be prepared a map plan and estimate showing the points between which and on and through what land the said deviation is proposed to be made and the cost of acquiring the land: And whereas on an inspection of the said map and plan and a consideration of the said estimate His Excellency the Governor in Council is satisfied that there are funds legally available for acquiring the land: Now therefore be it known by this present Order that His Excellency the Governor of the State of Victoria with the advice of the Executive Council thereof doth hereby approve of the said highway being made, that is to say:—

All those pieces of land in the Parish of Wail, the boundaries of which are as follow:—

(a) Commencing at the north-western angle of allotment 3 of the said parish; thence by lines bearing respectively 166 deg. 59 min. 892.4 links, 153 deg. 45 min. 496.9 links, 141 deg. 40 min. 1,020 links, 128 deg. 40 min. 1,395.1 links, 145 deg. 40 min. 715 links, 127 deg. 49½ min. 575.9 links, 263 deg. 25 min. 437.5 links, 222 deg. 37 min. 493.2 links, 325 deg. 15 min. 402.6 links, 30 deg. 29 min. 200 links, 306 deg. 43 min. 596.9 links, 294 deg. 20 min. 1,154.4 links, 11 deg. 46 min. 631.5 links, 341 deg. 40 min. 425.0 links, 321 deg. 40 min. 650 links, 333 deg. 45 min. 365.3 links and 359 deg. 47 min. 1,148.7 links to the point of commencement.

(b) Commencing at a point on the north-western boundary of allotment 30 of the said parish, distant 218 deg. 14 min. 380 links from the northern angle of the said allotment; thence by lines bearing respectively 113 deg. 56 min. 982.3 links, 145 deg. 13 min. 4,728 links, 315 deg. 10 min. 528.9 links, 320 deg. 10 min. 1,004.4 links, 305 deg. 14 min. 3,241.6 links, 358 deg. 57 min. 1,150.7 links and 38 deg. 14 min. 145.9 links to the point of commencement—

which said pieces of land are particularly delineated and shown coloured red, yellow and green on survey plan numbered 9340, lodged in the office of the Country Roads Board.

And the Honorable Horace Rostill Petty, Her Majesty's Commissioner of Public Works for the State of Victoria, shall give the necessary directions herein accordingly.

J. COLQUHOUN,
Clerk of the Executive Council.

COUNTRY ROADS BOARD.

At the Executive Council Chamber, Melbourne, the tenth day of December, 1963.

PRESENT:

His Excellency the Governor of Victoria.
Mr. Chandler | Mr. Bloomfield.
Mr. Turnbull

ORDER APPROVING OF WIDENING AN EXISTING MAIN ROAD IN THE SHIRE OF DONCASTER AND TEMPLESTOWE.

WHEREAS the Country Roads Board constituted under the Country Roads Act 1958 (No. 6229) has represented to His Excellency the Governor in Council that it appears to it desirable that the existing Heidelberg—Doncaster road in the Shire of Doncaster and Templestowe (declared to be a main road under the said Act which declaration was confirmed by the Order in Council published in the Government Gazette of the 7th September, 1960, on pages 2977-8, 9, 80, 81) should be widened by the said Board: And whereas the said Board in accordance with the requirements of section 19 of the said cited Act has caused to be prepared a map plan and estimate showing the points between which and on and through what land the said widening is proposed to be made and the cost of acquiring the land: And whereas on an inspection of the said map and plan and a consideration of the said estimate His Excellency the Governor in Council is satisfied that there are funds legally available for acquiring the land: Now therefore be it known by this present Order that His Excellency the Governor of the State of Victoria with the advice of the Executive Council thereof doth hereby approve of the said road being widened, that is to say:—

All that piece of land in the Parish of Bulleen, the boundaries of which are as follow:—Commencing at the

south-western angle of land comprised in certificate of title, volume 7541, folio 019, entered in the Register Book, and being part of Unwin's Crown Special Survey, in the said parish; thence by lines bearing respectively 359 deg. 17 min. 20 feet, 90 deg. 4 min. 529 ft. 4 in., 179 deg. 15 min. 20 feet and 270 deg. 4 min. 529 ft. 4 in. to the point of commencement—which said piece of land is particularly delineated and shown coloured red on survey plan numbered 9244, lodged in the office of the Country Roads Board.

And the Honorable Horace Rostill Petty, Her Majesty's Commissioner of Public Works for the State of Victoria, shall give the necessary directions herein accordingly.

J. COLQUHOUN,
Clerk of the Executive Council.

COUNTRY ROADS BOARD.

At the Executive Council Chamber, Melbourne, the tenth day of December, 1963.

PRESENT:

His Excellency the Governor of Victoria.
Mr. Chandler | Mr. Bloomfield.
Mr. Turnbull

ORDER APPROVING OF WIDENING AN EXISTING MAIN ROAD IN THE SHIRE OF FRANKSTON.

WHEREAS the Country Roads Board constituted under the Country Roads Act 1958 (No. 6229) has represented to His Excellency the Governor in Council that it appears to it desirable that the existing Cranbourne—Frankston road in the Shire of Frankston (declared to be a main road under the said Act which declaration was confirmed by the Order in Council published in the Government Gazette of the 5th October, 1932, on page 2256) should be widened by the said Board: And whereas the said Board in accordance with the requirements of section 19 of the said cited Act has caused to be prepared a map plan and estimate showing the points between which and on and through what land the said widening is proposed to be made and the cost of acquiring the land: And whereas on an inspection of the said map and plan and a consideration of the said estimate His Excellency the Governor in Council is satisfied that there are funds legally available for acquiring the land: Now therefore be it known by this present Order that His Excellency the Governor of the State of Victoria with the advice of the Executive Council thereof doth hereby approve of the said road being widened, that is to say:—

All that piece of land in the Parish of Frankston, the boundaries of which are as follow:—Commencing at the south-eastern angle of lot 10 on plan of subdivision numbered 4325, lodged in the Office of Titles, and being part of portion 2, section 6, of the said parish; thence by lines bearing respectively 300 deg. 5 min. 201 ft. 7½ in., 117 deg. 16 min. 200 feet and 199 deg. 14 min. 10 feet to the point of commencement—which said piece of land is particularly delineated and shown coloured red on survey plan numbered 9264, lodged in the office of the Country Roads Board.

And the Honorable Horace Rostill Petty, Her Majesty's Commissioner of Public Works for the State of Victoria, shall give the necessary directions herein accordingly.

J. COLQUHOUN,
Clerk of the Executive Council.

UNIVERSITY ACT 1958.

At the Executive Council Chamber, Melbourne, the tenth day of December, 1963.

PRESENT:

His Excellency the Governor of Victoria.
Mr. Chandler | Mr. Bloomfield.
Mr. Turnbull

APPOINTMENT OF MEMBERS OF THE COUNCIL OF THE UNIVERSITY OF MELBOURNE.

HIS Excellency the Governor of the State of Victoria, by and with the advice of the Executive Council thereof, and in pursuance of the powers conferred by the University Act 1958, doth by this Order hereby appoint

the undernamed persons to be members of the Council of the University of Melbourne for the period of four years from and including the 17th December, 1963—

- (i) The Honorable RUPERT JAMES HAMER, M.L.C. (as being a member of the Legislative Council);
- (ii) The Honorable JOHN STOUGHTON BLOOMFIELD, M.L.A., and DENIS LOVEGROVE, M.L.A. (as being members of the Legislative Assembly);
- (iii) Sir WILLIAM JOHN ALLISON, K.B.E. (as representing manufacturing and commercial interests);
- (iv) PATRICK RYAN (as representing agricultural interests);
- (v) NORMAN EDWARD THOMAS JONES, and ALEXANDER LESLIE CAHILL (as representing industrial interests);
- (vi) NEIL BANNATYNE LEWIS (as representing technical education).

And the Honorable John Stoughton Bloomfield, Her Majesty's Minister of Education for the State of Victoria, shall give the necessary directions herein accordingly.

J. COLQUHOUN,
Clerk of the Executive Council.

HOSPITALS AND CHARITIES ACT 1958 (No. 6274).—
SECTION 65.

At the Executive Council Chamber, Melbourne, the
tenth day of December, 1963.

PRESENT:

His Excellency the Governor of Victoria.
Mr. Chandler | Mr. Bloomfield.
Mr. Turnbull

AUTHORITY FOR THE SALE OF LAND BY THE
VICTORIAN SOCIETY FOR CRIPPLED CHILDREN
AND ADULTS.

WHEREAS the Victorian Society for Crippled Children and Adults, a society capable of incorporation under Part IV. of the *Hospitals and Charities Act 1958* (No. 6274), is the owner of approximately 31,000 square feet of land fronting Acland-street and Jackson-street, Armadale, more particularly described in the Schedule to this Order:

And whereas no part of such land is granted, reserved or set apart by the Crown for the purposes of the Victorian Society for Crippled Children and Adults:

And whereas the majority of the members of the Committee of Management of the Victorian Society for Crippled Children and Adults desire that the said land be sold:

And whereas the Hospitals and Charities Commission after inquiry has reported that it would be advantageous to the Victorian Society for Crippled Children and Adults if the said land were sold:

Now therefore the Governor of the State of Victoria, by and with the advice of the Executive Council of the said State, being satisfied that the sale of the said land would be advantageous to the Victorian Society of Crippled Children and Adults, doth hereby authorize the sale of such land freed and discharged from any trusts affecting the same to Cambrian Investments Proprietary Limited, of 11 Bank-place, Melbourne, for the sum of Thirty thousand pounds, subject to the following conditions namely:—

1. The sale shall be subject to the immediate payment of £7,500, and the payment of the balance owing within two years of the date of the contract.
2. Interest at the rate of 7 per centum per annum computed on the balance owing at the commencement of each period of three months shall be payable at such commencement.

And His Excellency doth further direct that the Committee of Management of the Victorian Society for Crippled Children and Adults shall pay Twelve thousand two hundred and fifty pounds of the proceeds of the sale into Government Building Trust Funds.

SCHEDULE.

All those pieces of land being part of Crown allotments 13 and 14, at St. Kilda, Parish of Melbourne South and being the land more particularly described in certificates of title, volume 3454, folio 659 and volume 7234, folio 677.

And the Honorable Ronald William Mack, Her Majesty's Minister of Health for the State of Victoria, shall give the necessary directions herein accordingly.

J. COLQUHOUN,
Clerk of the Executive Council.

SOIL CONSERVATION AND LAND UTILIZATION ACT
1958.

At the Executive Council Chamber, Melbourne, the
tenth day of December, 1963.

PRESENT:

His Excellency the Governor of Victoria.
Mr. Chandler | Mr. Bloomfield.
Mr. Turnbull

SOIL CONSERVATION DISTRICTS.

WHEREAS, in pursuance of the powers conferred by section 15 of the Soil Conservation and Land Utilization Act, an Order constituting the Eastern Mallee Soil Conservation District was approved by His Excellency the Governor in Council on the twelfth day of November, 1963.

Now therefore, His Excellency the Governor of the State of Victoria, upon the recommendation of the Soil Conservation Authority, by and with the advice of the Executive Council of the said State, doth hereby subdivide the aforesaid district, thus—

Subdivision No. 1—comprising the West Riding of the Shire of Swan Hill.

Subdivision No. 2—Comprising the North, South and East Ridings of the Shire of Swan Hill and the Borough of Swan Hill.

Subdivision No. 3—comprising the North-west and South-west Ridings of the Shire of Kerang.

Subdivision No. 4—comprising the North-east, South-east and Central Ridings of the Shire of Kerang and the Shire of Cohuna.

And the Honorable Keith Hector Turnbull, Her Majesty's Minister for Conservation in the State of Victoria, shall give the necessary directions herein accordingly.

J. COLQUHOUN,
Clerk of the Executive Council.

LABOUR AND INDUSTRY ACT 1958.

At the Executive Council Chamber, Melbourne, the
tenth day of December, 1963.

PRESENT:

His Excellency the Governor of Victoria.
Mr. Chandler | Mr. Bloomfield.
Mr. Turnbull

APPOINTMENT OF A PRE-SCHOOL PLAY LEADERS
BOARD.

UNDER the powers in that behalf conferred by the *Labour and Industry Act 1958*, His Excellency the Governor of the State of Victoria, by and with the advice of the Executive Council thereof, doth hereby—

1. Declare that it is expedient to appoint, and doth hereby appoint a Wages Board for the occupation of a Pre-School Play Leader employed at any Government subsidized Pre-School Centre.
2. Order that such Wages Board shall consist of six members and a chairman.
3. Direct that such Wages Board may be described for all purposes as the Pre-School Play Leaders Board.
4. Define the area within which the Determination of such Wages Board shall be operative as being the whole of the State of Victoria.

And the Honorable George Oswald Reid, Her Majesty's Minister of Labour and Industry for the State of Victoria, shall give the necessary directions herein accordingly.

J. COLQUHOUN,
Clerk of the Executive Council.

DEPARTMENT OF CROWN LANDS AND SURVEY.

At the Executive Council Chamber, Melbourne, the tenth day of December, 1963.

PRESENT:
His Excellency the Governor of Victoria.
Mr. Chandler | Mr. Bloomfield.
Mr. Turnbull

UNUSED ROADS CLOSED.

HIS Excellency the Governor of the State of Victoria, by and with the advice of the Executive Council thereof, doth hereby direct that, in pursuance of the provisions of section 349 of the Land Act 1958, the unused roads referred to hereunder be closed, viz:—

Parish of Karyrie, County of Karkaroc, and Parish of Narraport, County of Borung, being the road indicated by hachure on plan hereunder.—(K.138⁽²⁾, N.138⁽³⁾ (W.86090).

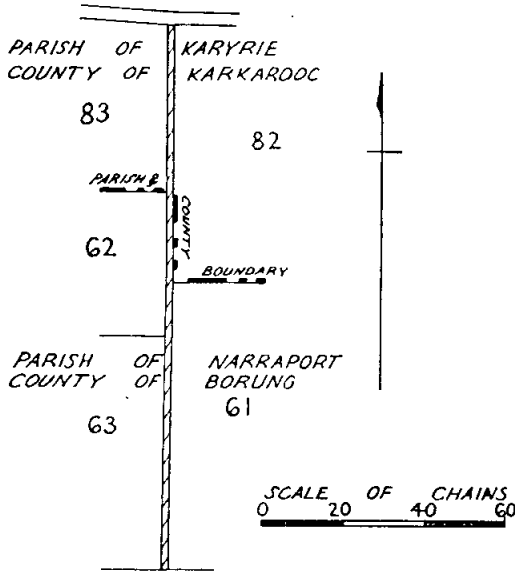

Parish of Langley, County of Dalhousie, being the road between allotment 10 and allotment 12A.—(L.22⁽²⁾ (W.84428).

Parish of Moorpanyal, County of Grant, being the road indicated by hachure on plan hereunder.—M.199⁽²⁾ (G.66709).

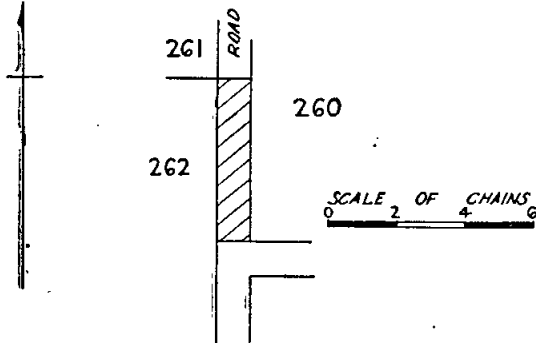

Parish of Yalong, County of Gladstone, being the road between allotment E¹⁴ and allotment Z.—(Y.93⁽²⁾ (J.28979).

And the Honorable Keith Hector Turnbull, Her Majesty's Commissioner of Crown Lands and Survey for the State of Victoria, shall give the necessary directions herein accordingly.

J. COLQUHOUN,
Clerk of the Executive Council.

Water Act 1958.

STATE RIVERS AND WATER SUPPLY COMMISSION.

At the Executive Council Chamber, Melbourne, the seventeenth day of December, 1963.

PRESENT:
His Excellency the Governor of Victoria.
Mr. Bolte | Mr. Chandler
Mr. Petty | Mr. Porter
Mr. Fraser | Mr. Mack.
Mr. Meagher

INDENTED HEAD—ST. LEONARDS URBAN DISTRICT—DISTRICT EXTENDED.

UNDER the powers conferred by the Water Act 1958 and all other powers enabling him in that behalf, His Excellency the Governor of the State of Victoria, with the advice of the Executive Council of the said State, on the recommendation of the State Rivers and Water Supply Commission, doth hereby declare, order and direct as follows:—

That the Indented Head—St. Leonards Urban District be extended by adding to the same the lands set out and described in the Schedule hereto, and as on and from the 1st January, 1964, such district shall be deemed to be so extended.

SCHEDULE.

Commencing at a point on the western shore of Port Phillip Bay in line with the northern boundary of the Portarlington—St. Leonards road adjoining the southern boundary of allotment 48, Town of Portarlington, Parish of Paywit, County of Grant; thence westerly by a line and the said road boundary to a point distant 2 chains westerly from a production (northerly) of the eastern boundary of allotment 43; thence south by a line across the Portarlington—St. Leonards road to the southern boundary of that road; thence westerly by that road boundary to a point in line with the eastern boundary of allotment 49; thence northerly by a line and the last-mentioned boundary to the southern boundary of lot 24 on lodged plan of subdivision No. 56156; thence westerly by the southern boundary of said lot 24 and generally north-westerly by the south-western boundaries of lots 25 to 55 inclusive, lines connecting those boundaries and a line in continuation of the south-western boundary of said lot 55 to a point in line with the eastern boundary of lot 56; thence northerly by a line to the south-eastern angle of the last-mentioned lot; thence westerly by the southern boundaries of said lot 56 and lot 57 and northerly by the western boundary of said lot 57 to the north-western angle thereof; thence westerly by the southern boundary of a road adjoining the northern boundaries of allotments 99 and 98 and a line in continuation thereof to a point in line with the eastern boundary of allotment 103; thence northerly by a line and the eastern boundaries of said allotment 103 and allotment 126 and westerly by the northern boundaries of said allotment 126 and allotment 125 to a point in line with the western boundary of allotment 129; thence northerly by a line and the last-mentioned boundary to the south-eastern angle of the lands within lodged plan of subdivision No. 43742; thence generally north-westerly by the south-western boundaries of the lands within that lodged plan of subdivision, lodged plan of subdivision No. 43740, and lot 1 on lodged plan of subdivision No. 45033 and a line connecting those boundaries to the south-western angle of the last-mentioned lot; thence northerly by the western boundary of that lot and a line in continuation thereof to the shore of Port Phillip Bay; thence generally south-easterly by that shore to the point of commencement.

The lands set out and described in the foregoing Schedule are shown on a plan approved by the Governor in Council, and deposited in the office of the State Rivers and Water Supply Commission, Melbourne.—(Corres. No. 63/4492.)

And the Honorable Wilfred John Mibus, Her Majesty's Minister of Water Supply for the State of Victoria, shall give the necessary directions herein accordingly.

J. COLQUHOUN,
Clerk of the Executive Council.

Water Act 1958.

STATE RIVERS AND WATER SUPPLY COMMISSION.

At the Executive Council Chamber, Melbourne, the
seventeenth day of December, 1963.

PRESENT:

His Excellency the Governor of Victoria.	
Mr. Bolte	Mr. Chandler
Mr. Petty	Mr. Porter
Mr. Fraser	Mr. Mack.
Mr. Meagher	

MORNINGTON PENINSULA WATERWORKS DISTRICT
—PORTION EXCISED.—DANDENONG—SPRINGVALE
URBAN DISTRICT—PORTION EXCISED.

UNDER the powers conferred by the Water Act 1958, and all other powers enabling him in that behalf, His Excellency the Governor of the State of Victoria, with the advice of the Executive Council of the said State, on the recommendation of the State Rivers and Water Supply Commission, doth hereby declare, order and direct as follows:—

Firstly, that there shall be excised from the Mornington Peninsula Waterworks District that portion of the said District set out and described (and designated as portion 1) in the Schedule hereto.

Secondly, that there shall be excised from the Dandenong—Springvale Urban District that portion of the said District set out and described (and designated as portion 2) in the said Schedule.

Thirdly, that the said portions 1 and 2 set out and described in the aforesaid Schedule shall be deemed to be excised accordingly from the Mornington Peninsula Waterworks District and the Dandenong—Springvale Urban District respectively as from the 30th day of June, 1963.

SCHEDULE.

Portion 1.—Commencing at the south-western angle of allotment 20, Parish of Eumemmerring, County of Mornington; thence easterly by the southern boundary of that allotment to the right bank of the Eumemmerring Creek; thence generally north-easterly by that creek bank to a point in line with the eastern boundary of the lands within lodged plan of subdivision No. 55098; thence southerly by a line, the last-mentioned boundary, the western boundaries of lots 16 to 30 inclusive on lodged plan of subdivision No. 1240 and a line in continuation thereof across the Princes Highway to its southern boundary; thence easterly by that highway to the north-eastern angle of allotment 28; thence southerly by the western boundary of a Government-road to the most southern angle of allotment 29c; thence generally westerly by the northern boundaries of the Hallam Drain to the south-western boundary of the South Gippsland Highway; thence north-westerly by that highway to the right bank of the Eumemmerring Creek aforesaid; thence generally south-westerly by that creek bank to the south-eastern boundary of the land described in certificate of title, volume 8332, folio 720; thence generally south-westerly by the south-eastern boundaries of the land described in that certificate of title to the northern boundary of allotment 82; thence easterly by the last-mentioned boundary to the north-eastern angle of the land described in certificate of title, volume 8354, folio 298; thence generally southerly by the eastern boundaries of that land to the northern boundary of allotment 79; thence westerly by that allotment boundary and southerly by the western boundary of that allotment and a line in continuation thereof to the northern boundary of allotment 70b; thence westerly by the last-mentioned boundary to the north-western angle of said allotment 70b; thence southerly by the western boundary of that allotment to the right bank of Eumemmerring Creek; thence generally south-westerly by that creek bank to the eastern boundary of Frankston-road; thence northerly by that road boundary to the south-western angle of allotment 6; thence westerly by the northern boundary of a road to the south-western angle of allotment 18, section 24; thence northerly by the western boundaries of said allotment 18 and allotments 17, 16A, 16 and 15 to the north-western angle of the last-mentioned allotment; thence easterly and northerly by the southern and eastern boundaries of allotment 13 to the south-western angle of lot 1 on lodged plan of subdivision No. 24425; thence easterly by the southern boundaries of said lot 1 and lots 2, 3, 5, 6, 7 and 8 and a line connecting those boundaries to the south-eastern angle of the last-mentioned lot; thence generally northerly by the eastern

boundary of said lot 8 and a line across Kirkhams-road to the south-western angle of the land described in certificate of title, volume 5778, folio 599; thence northerly and easterly by the western and northern boundaries of that land to the western boundary of a road (14 links wide) adjoining the western boundary of the land described in certificate of title, volume 3910, folio 844; thence northerly by that road to a point in line with the northern boundary of the land described in certificate of title, volume 8171, folio 957; thence easterly by a line and the northern boundary of the land described in that certificate of title to the western boundary of the aforesaid Frankston-road; thence northerly by that road boundary to the south-western boundary of the Main Gippsland Railway Reserve; thence south-easterly by that reserve boundary to the northern boundary of Kirkhams-road aforesaid; thence easterly by that road boundary to its intersection with the south-western boundary of the Princes Highway; thence north-easterly by a line across the highway to the intersection of the north-eastern boundary of the highway and the eastern boundary of Dennis-street; thence generally easterly by the northern boundaries of the said highway to the point of commencement.

Portion 2.—Commencing at the south-western angle of allotment 20, Parish of Eumemmerring, County of Mornington; thence easterly by the southern boundary of that allotment to the right bank of the Eumemmerring Creek; thence generally north-easterly by that creek bank to a point in line with the eastern boundary of the lands within lodged plan of subdivision No. 55098; thence southerly by a line, the last-mentioned boundary, and the western boundaries of lots 16 to 30 inclusive on lodged plan of subdivision No. 1240 and a line in continuation thereof across the Princes Highway to its southern boundary; thence easterly by that highway to a point therein distant 1,500 links easterly from the north-eastern angle of lot 3 on lodged plan of subdivision No. 25454, being part of Crown portion 26, Parish of Eumemmerring; thence by a line bearing south 0 deg. 01 min. east to the north-eastern boundary of the Main Gippsland Railway Reserve; thence generally north-westerly by that railway reserve to the western boundary of a Government road adjoining the western boundary of Crown portion 26 aforesaid; thence southerly by the said road boundary to the southern angle of allotment 21, section 25; thence westerly by a line and the northern boundary of a road adjoining the southern boundary of allotment 14 to the south-western angle of allotment 18, section 24; thence northerly by the western boundaries of said allotment 18 and allotments 17, 16A, 16 and 15 to the north-western angle of the last-mentioned allotment; thence easterly and northerly by the southern and eastern boundaries of allotment 13 to the south-western angle of lot 1 on lodged plan of subdivision No. 24425; thence easterly by the southern boundaries of said lot 1 and lots 2, 3, 5, 6, 7 and 8 and a line connecting those boundaries to the south-eastern angle of the last-mentioned lot; thence generally northerly by the eastern boundary of said lot 8 and a line across Kirkhams-road to the south-western angle of the land described in certificate of title, volume 5778, folio 599; thence northerly and easterly by the western and northern boundaries of that land to the western boundary of a road (14 links wide) adjoining the western boundary of the land described in certificate of title, volume 3910, folio 844; thence northerly by that road to a point in line with the northern boundary of the land described in certificate of title, volume 8171, folio 957; thence easterly by a line and the northern boundary of the land described in that certificate of title to the western boundary of the Frankston-road; thence northerly by that road boundary to the south-western boundary of the Main Gippsland Railway Reserve; thence south-easterly by that reserve boundary to the northern boundary of Kirkhams-road aforesaid; thence easterly by that road boundary to its intersection with the south-western boundary of the Princes Highway; thence north-easterly by a line across the highway to the intersection of the north-eastern boundary of the highway and the eastern boundary of Dennis-street; thence generally easterly by the northern boundaries of the said highway to the point of commencement.

The portions set out and described in the foregoing Schedule are shown on a plan approved by the Governor in Council, and deposited in the office of the State Rivers and Water Supply Commission, Melbourne.—(Corres. No. 63/1975.)

And the Honorable Wilfred John Mibus, Her Majesty's Minister of Water Supply for the State of Victoria, shall give the necessary directions herein accordingly.

J. COLQUHOUN,
Clerk of the Executive Council.

Water Act 1958.

STATE RIVERS AND WATER SUPPLY COMMISSION.

At the Executive Council Chamber, Melbourne, the
seventeenth day of December, 1963.

PRESENT:

His Excellency the Governor of Victoria.

Mr. Bolte	Mr. Chandler
Mr. Petty	Mr. Porter
Mr. Fraser	Mr. Mack.
Mr. Meagher	

CARRUM DRAINAGE DISTRICT—DISTRICT
EXTENDED—PORTIONS EXCISED.

UNDER the powers conferred by the *Water Act 1958* and all other powers enabling him in that behalf, His Excellency the Governor of the State of Victoria, with the advice of the Executive Council of the said State, on the recommendation of the State Rivers and Water Supply Commission, doth hereby declare, order and direct as follows:—

Firstly, that the Carrum Drainage District be extended by adding to the same the lands set out and described in the First Schedule hereto, and as on and from the 1st day of January, 1964, such district shall be deemed to be so extended.

Secondly, that there shall be excised from the Carrum Drainage District those portions of the same set out and described in the Schedule hereto, which portions as from the 31st day of December, 1963, shall be deemed to be excised accordingly.

FIRST SCHEDULE.

1. Commencing at the most western angle of lot 1 on lodged plan of subdivision No. 57480, Parish of Lyndhurst, County of Mornington; thence north-easterly by the north-western boundary of that lot to the most northern angle of lot 102 on lodged plan of subdivision No. 5447; thence south-easterly by the north-eastern boundary of said lot 102 to the north-western boundary of lot 3 on lodged plan of subdivision No. 57480 aforesaid; thence south-westerly and north-westerly by the south-eastern and south-western boundaries of lot 1 aforesaid to the point of commencement.

2. Commencing at the most eastern angle of lot 21 on lodged plan of subdivision No. 7624, Parish of Lyndhurst, County of Mornington; thence south-easterly by a line in production of the north-eastern boundary of that lot to its intersection with a line extending (across Cannes-avenue) from the most western angle of lot 35 on lodged plan of subdivision No. 26796 to the most southern angle of lot 48; thence north-westerly by a line to the last-mentioned angle; thence north-westerly and north-easterly by the south-western and north-western boundaries of said lot 48 to the point of commencement.

SECOND SCHEDULE.

Portion 1.—Commencing at the most eastern angle of lot 102 on lodged plan of subdivision No. 5447, Parish of Lyndhurst, County of Mornington; thence north-westerly by the north-eastern boundary of that lot to the north-western boundary of lot 3 on lodged plan of subdivision No. 57480; thence north-easterly, south-easterly, and south-westerly by the north-western, north-eastern and south-eastern boundaries of said lot 3 to the point of commencement.

Portion 2.—Commencing at the most western angle of lot 35 on lodged plan of subdivision No. 26796, Parish of Lyndhurst, County of Mornington; thence south-easterly by the south-western boundaries of said lot 35 and lots 37 and 38 to the most southern angle of the last-mentioned lot; thence south-westerly by the south-eastern boundary of lot 31 to its intersection with a line in production (south-easterly) of the north-eastern boundary of lot 21 on lodged plan of subdivision No. 7624; thence north-westerly by a line (which, if produced would meet the most eastern angle of the last-mentioned lot) to the intersection of that line and a line extending (across Cannes-avenue) from the most southerly angle of lot 48 on lodged plan of subdivision No. 26796 to the most western angle of lot 35 aforesaid; thence south-easterly by a line to the point of commencement.

The lands set out and described in the foregoing Schedules are shown on a plan approved by the Governor in Council, and deposited in the office of the State Rivers and Water Supply Commission, Melbourne.—(Corres. No. 60/6220.)

And the Honorable Wilfred John Mibus, Her Majesty's Minister of Water Supply for the State of Victoria, shall give the necessary directions herein accordingly.

J. COLQUHOUN,
Clerk of the Executive Council.

Water Act 1958.

STATE RIVERS AND WATER SUPPLY COMMISSION.

At the Executive Council Chamber, Melbourne, the
seventeenth day of December, 1963.

PRESENT:

His Excellency the Governor of Victoria.

Mr. Bolte	Mr. Chandler
Mr. Petty	Mr. Porter
Mr. Fraser	Mr. Mack.
Mr. Meagher	

TERANG URBAN DISTRICT.—DISTRICT EXTENDED.

UNDER the powers conferred by the *Water Act 1958* and all other powers enabling him in that behalf, His Excellency the Governor of the State of Victoria, with the advice of the Executive Council of the said State, on the recommendation of the State Rivers and Water Supply Commission, doth hereby declare, order, and direct as follows:—

That the Terang Urban District be extended by adding to the same the lands set out and described in the Schedule hereto, and as on and from the 1st day of January, 1964, such district shall be deemed to be so extended.

SCHEDULE.

Commencing at the most southern angle of allotment 13 of Crown section 19, Parish of Terang, County of Hampden; thence south-westerly by a line to a point distant 1 chain at right angles to the south-western boundary of said allotment 13; thence generally north-westerly by lines parallel to the south-western boundaries of Crown sections 19 and 18 and a line connecting those boundaries to a point due west of the southern boundary of allotment 8 of said Crown section 18; thence north-westerly by a line to the intersection of the southern boundary of the Promenade and the western boundary of Estcourt-street; thence generally north-westerly by the south-western boundaries of the Promenade to the eastern boundary of Shadforth-street; thence northerly by the last-mentioned boundary to the southern boundary of High-street; thence westerly by that boundary and south-westerly by the south-eastern boundary of the Princes Highway to the north-western angle of allotment 37 of no section; thence generally south-easterly by the northern boundaries of that allotment to the north-eastern angle thereof; thence easterly by a line across Lake Terang to the junction of the eastern shore of that lake and the southern boundary of a road forming the northern boundary of allotment 16; thence easterly by the last-mentioned road boundary to a point in line with the eastern boundary of Strong-street; thence northerly by a line and that street boundary to the south-western angle of a higher elementary school site; thence south-westerly by a line to the point of commencement.

The lands set out and described in the foregoing Schedule are shown on a plan approved by the Governor in Council, and deposited in the office of the State Rivers and Water Supply Commission, Melbourne.—(Corres. No. 63/4162.)

And the Honorable Wilfred John Mibus, Her Majesty's Minister of Water Supply for the State of Victoria, shall give the necessary directions herein accordingly.

J. COLQUHOUN,
Clerk of the Executive Council.

Water Act 1958.

STATE RIVERS AND WATER SUPPLY COMMISSION.

At the Executive Council Chamber, Melbourne, the
seventeenth day of December, 1963.

PRESENT:

His Excellency the Governor of Victoria.	
Mr. Bolte	Mr. Chandler
Mr. Petty	Mr. Porter
Mr. Fraser	Mr. Mack.
Mr. Meagher	

DROMANA—PORTSEA URBAN DISTRICT EXTENDED.

UNDER the powers conferred by the *Water Act 1958* and all other powers enabling him in that behalf, His Excellency the Governor of the State of Victoria, with the advice of the Executive Council of the said State, on the recommendation of the State Rivers and Water Supply Commission, doth hereby declare, order, and direct as follows:—

That the Dromana—Portsea Urban District be extended by adding to the same the lands set out and described in the Schedule hereto, and as on and from the 1st day of January, 1964, such district shall be deemed to be so extended.

SCHEDULE.

1. Commencing at the north-eastern angle of lot 20 on lodged plan of subdivision No. 27494, being part of allotment 52, section A, Parish of Wannaeue, County of Mornington; thence generally south-westerly by the eastern and southern boundaries of the said lodged plan to the eastern boundary of Cootamundra-avenue; thence generally south-westerly by the eastern boundaries of that avenue and the southern and eastern boundaries of lodged plans of subdivision Nos. 34839 and 2852 to the western boundary of allotment 52; thence southerly by that boundary and the western boundary of allotment 44 and a line in continuation thereof to the north-western angle of allotment 43; thence easterly by the southern boundary of a Government road to the north-western angle of allotment 6, section A; thence northerly by the eastern boundary of the Boneo-road to a point in line with the southern boundary of allotment 12; thence westerly by a line and the last-mentioned boundary and northerly by the western boundary of said allotment 12 to the southern boundary of Eastbourne-road; thence westerly by that road boundary to the point of commencement.

2. Commencing at the most western angle of allotment 17, section 10, Township of Dromana, Parish of Kangerong, County of Mornington; thence south-westerly by the north-western boundary of said allotment 17 and allotments 18, 19 and 20 and a line in continuation thereof across Grant-street to the south-western boundary of that street; thence north-westerly by that street boundary to the eastern angle of allotment 1, section C; thence south-westerly by the south-eastern boundary of said allotment 1 to the southern angle of that allotment; thence generally south-westerly by a line and the south-eastern boundary of lot 10 on lodged plan of subdivision No. 5879 and north-westerly by the south-western boundaries of lots 10 and 9 to the western angle of said lot 9; thence south-westerly by the south-eastern boundary of Clarendon-street to a point in line with the south-western boundary of lot 4 on lodged plan of subdivision No. 13535; thence north-westerly by a line, the last-mentioned boundary, and a line in continuation thereof to the south-eastern boundary of lot 16 on lodged plan of subdivision No. 5878; thence south-westerly by the south-eastern boundaries of lots 16, 17, 18, 19 and 20 on that lodged plan and north-westerly by the south-western boundary of the last-mentioned lot to the eastern angle of lot 6 on lodged plan of subdivision No. 43958; thence south-westerly by the south-eastern boundaries of lots 6 and 17 and a line connecting those boundaries to the southern angle of the last-mentioned lot; thence generally northerly by the western boundaries of lots 17, 16, 15, 14, 13 and 12 and a line in continuation of the last-mentioned boundary to the south-eastern boundary of La Trobe-parade; thence south-westerly by that parade boundary to the western angle of allotment 2, section A, Township of Dromana; thence south-westerly by a line to the south-eastern angle of lot 17 on lodged plan of subdivision No. 10775; thence generally south-westerly by the north-western boundaries of Burton-street to the north-eastern angle of lot 95 on lodged plan of subdivision No. 15265; thence westerly by

the northern boundary and southerly by the western boundary of that lot and a line in continuation thereof to the north-eastern boundary of Wonga-grove; thence south-easterly by that grove boundary to the south-eastern boundary of Coburn-avenue; thence generally south-westerly by that avenue boundary to the north-eastern boundary of Cornell-street; thence south-easterly by the last-mentioned boundary to a point in line with the north-western boundary of lot 15 on lodged plan of subdivision No. 3607; thence generally south-westerly by a line and the north-western boundaries of lots 15, 14 and 13 to the western angle of said lot 13; thence south-easterly by the south-western boundary of the last-mentioned lot to a point in line with the south-eastern boundary of lot 130 on lodged plan of subdivision No. 11673; thence south-westerly by a line and the last-mentioned boundary to the southern angle of said lot 130; thence south-westerly by a line across Charles-street to the eastern angle of lot 118; thence south-westerly by the south-eastern boundary of said lot 118 to the southern angle thereof; thence south-easterly by the south-western boundaries of lots 119, 120 and 121 and a line in continuation thereof across Bay View-road to the south-eastern boundary of that road; thence south-westerly by that road boundary to the northern angle of lot 27, section B, on lodged plan of subdivision No. 8466; thence south-easterly by the north-eastern boundary of that lot to the eastern angle thereof; thence south-westerly by the north-western boundary of lot 23 to the western angle thereof; thence south-westerly by a line to the eastern angle of lot 2; thence south-easterly by the south-western boundary of a right-of-way to the eastern angle of lot 5b, aforesaid section B; thence south-westerly by the south-eastern boundary of that lot and a line and the north-western boundaries of lots 39 to 43 inclusive, section A, to the western angle of said lot 43; thence south-easterly by the south-western boundary of said lot 43 to the southern angle thereof; thence south-westerly by a line to the western angle of lot 49; thence south-easterly by the south-western boundary of that lot to the southern angle thereof; thence generally south-westerly by the southern boundaries of lots 48, 47 and 46 to the southern angle of the last-mentioned lot; thence westerly by the south-western boundaries of said lots 46 and 45, said section A, on lodged plan of subdivision No. 8466, to the north-western angle of lot 57 on lodged plan of subdivision No. 21009; thence southerly by the western boundary of said lot 57 and by a line in continuation thereof to the southern boundary of Murray-street; thence westerly by that boundary to the western boundary of lot 76; thence southerly by that boundary and westerly and southerly by the northern and western boundaries of lot 83 and a line in continuation of the last-mentioned boundary to the southern boundary of Somers-avenue; thence westerly by that boundary to the north-western angle of lot 102; thence generally southerly by the western boundaries of lots 102 on said lodged plan of subdivision No. 21009, and 438 on lodged plan of subdivision No. 40098 and a line in continuation of the last-mentioned boundary to the southern boundary of Cinerama-crescent; thence westerly by that boundary to the eastern boundary of lot 374; thence generally southerly by the eastern boundaries of lots 374 and 373 and westerly and southerly by the northern and western boundaries of lot 371 and a line to the north-western angle of lot 280; thence southerly by the western boundaries of lots 280, 311, 310 and a line connecting those boundaries to the south-western angle of said lot 310; thence westerly by the southern boundaries of lots 309, 308, 307, 306, 305 and 304 to the south-western angle of the last-mentioned lot; thence southerly by the western boundaries of lots 298 and 340 and a line connecting those boundaries to the southern boundary of the land described in said lodged plan of subdivision No. 40098; thence easterly by the southern boundaries of lots 340 to 349 inclusive to the eastern angle of the last-mentioned lot; thence northerly by the eastern boundaries of lots 350 to 355 inclusive and easterly by the southern boundaries of lots 389 to 397 inclusive to the south-eastern angle of the last-mentioned lot; thence northerly by the eastern boundaries of said lot 397, lot 398, and lots 414 to 420 inclusive and lines connecting those boundaries to the north-eastern angle of said lot 420 on lodged plan of subdivision No. 40098; thence easterly by the southern boundaries of lots 145, 144, 143, 149 and 150 and a line connecting those boundaries to the most eastern angle of the last-mentioned lot; thence north-westerly by the north-eastern boundaries of said lot 150 and lot 137 to the most western angle of lot 152; thence north-easterly by the south-eastern boundaries of lots 136 and 135 to the most eastern angle of said lot 135; thence easterly by the southern boundaries of lots 134 and 133 and northerly by the eastern boundary of said lot 133 to the southern boundary of Somers-avenue; thence generally easterly by the southern boundaries of Somers-avenue and generally northerly by the

eastern boundaries of Cook-street to the most southern angle of lot 346 on lodged plan of subdivision No. 21012; thence north-easterly by the south-eastern boundaries of said lot 346 and lots 345 and 344 to the most eastern angle of the last-mentioned lot; thence northerly by a line through lot 343 to the most southern angle of lot 1 on lodged plan of subdivision No. 55106; thence north-easterly by the south-eastern boundaries of said lot 1 and lots 2, 3 and 4 to the most eastern angle of the last-mentioned lot; thence north-easterly by a line to the most southern angle of lot 341 on lodged plan of subdivision No. 21012; thence north-easterly by the south-eastern boundaries of that lot and lot 339 to the south-western boundary of Matthew-street; thence south-easterly by that street boundary to its junction with the eastern boundary of Parkes-street; thence generally northerly by the eastern boundaries of Parkes-street to the most western angle of lot 189; thence north-easterly by the north-western boundary of that lot and north-westerly by the north-eastern boundaries of lots 188, 187, 186 and 185 to a point in line with the south-western boundary of Arthur-avenue; thence generally south-easterly by a line and the south-eastern boundaries of Arthur-avenue and north-easterly by the south-eastern boundary of that avenue to the most southern angle of lot 74 on lodged plan of subdivision No. 57637; thence north-easterly by the south-eastern boundary of the last-mentioned lot and generally northerly by the eastern boundaries of said lot 74 and lots 73, 72, 71, 69, 68, 67, 66 and 65 and a line connecting those boundaries to the most eastern angle of said lot 65; thence north-easterly and north-westerly by the south-eastern and north-eastern boundaries of lot 64 to the most northern angle of that lot; thence north-easterly and south-easterly by the north-western and north-eastern boundaries of lot 10 on lodged plan of subdivision No. 53282 to a point in line with the south-eastern boundary of Timarra-court; thence north-easterly by that court boundary to the south-western angle of lot 22; thence easterly by the southern boundary of that lot and northerly by the eastern boundaries of said lot 22 and lots 23 and 35 to the most northern angle of the last-mentioned lot; thence generally north-easterly by the south-eastern boundary of Palmerston-avenue to a point in line with the south-western boundary of aforesaid allotment 17, section 10, Township of Dromana; thence north-westerly by a line and that allotment boundary to the point of commencement.

The lands set out and described in the foregoing Schedule are shown on a plan approved by the Governor in Council, and deposited in the office of the State Rivers and Water Supply Commission, Melbourne.—(Corres. Nos. 60/2658 and 60/3656.)

And the Honorable Wilfred John Mibus, Her Majesty's Minister of Water Supply for the State of Victoria, shall give the necessary directions herein accordingly.

J. COLQUHOUN,
Clerk of the Executive Council.

Water Act 1958.

STATE RIVERS AND WATER SUPPLY COMMISSION.

At the Executive Council Chamber, Melbourne, the seventeenth day of December, 1963.

PRESENT:

His Excellency the Governor of Victoria.	
Mr. Bolte	Mr. Chandler.
Mr. Petty	Mr. Porter
Mr. Fraser	Mr. Mack.
Mr. Meagher	

DROMANA—PORTSEA URBAN DISTRICT—DISTRICT EXTENDED.

UNDER the powers conferred by the Water Act 1958, and all other powers enabling him in that behalf, His Excellency the Governor of the State of Victoria, with the advice of the Executive Council of the said State, on the recommendation of the State Rivers and Water Supply Commission, doth hereby declare, order, and direct as follows:—

That the Dromana—Portsea Urban District be extended by adding to the same the lands set out and described in the Schedule hereto, and as on and from the 1st day of January, 1964, such district shall be deemed to be so extended.

SCHEDULE.

Commencing at a point on the eastern shore of Port Phillip Bay in line with the south-western boundary of lot 63 on lodged plan of subdivision No. 5041, Parish of Kangerong, County of Mornington; thence generally northerly by that shore to a point due west of the most northern angle of lot 57 on lodged plan of subdivision No. 7097, Parish of Moorooduc; thence east by a line to the said angle; thence generally south-westerly by the north-western and western boundaries of that lot to its south-western angle; thence generally south-easterly by the northern and north-eastern boundaries of Fairbairn-avenue, and a line to the most western angle of lot 25 on said lodged plan of subdivision No. 7097; thence generally south-easterly by the north-eastern boundaries of Hubert-street and a line in continuation thereof to the eastern boundary of Churchill-road; thence southerly by that road boundary to the northern boundary of Bradford-road; thence generally easterly by that road boundary to a point in line with the eastern boundary of lot 10 on lodged plan of subdivision No. 7096; thence southerly by a line and the last-mentioned boundary to the south-eastern angle of said lot 10; thence easterly by the northern boundaries of lots 32, 31, 30, 29, and 28 on said lodged plan of subdivision No. 7096; and northerly by the western boundaries of lots 33, 32, 31 and 30 on lodged plan of subdivision No. 15432 to the north-western angle of the last-mentioned lot; thence easterly by the northern boundary of said lot 30 and a line in continuation thereof to the eastern boundary of Paramount-crescent; thence generally southerly by the eastern boundaries of that crescent to the south-western boundary of lot 44; thence easterly by the southern boundary of said lot 44 and south-westerly by the north-western boundary of lot 53 to the most western angle of that lot; thence south-easterly by the south-western boundary of said lot 53 and a line in continuation thereof to the south-eastern boundary of Forest-drive; thence south-westerly by the last-mentioned boundary and easterly by the northern boundary of Ellerina-road to a point in line with the south-eastern boundary of Bruce-road; thence generally south-westerly by a line and the south-eastern boundaries of Bruce-road to the most northern angle of lot 29 on lodged plan of subdivision No. 53070, Parish of Kangerong; thence southerly by the eastern boundary of that lot and generally south-westerly by the south-eastern and southern boundaries of said lot 29 and lots 28, 27, 26, 25, 24, 23, 22, 21, 20, 19, 18, 17, 16, 15, 14, 13, 12, 11, 10, 9, 8, 7, 6, 5, 4 and 3 and lines connecting those boundaries to the south-eastern angle of lot 2; thence southerly by the eastern boundaries of lots 77, 76, 75, 74, 73, 72 and 71 to the south-eastern angle of the last-mentioned lot; thence south-easterly by a line in production of the south-western boundary of said lot 71 to a point in line with the western boundary of lot 797 on lodged plan of subdivision No. 11273; thence southerly by a line to the north-western angle of the last-mentioned lot; thence easterly by the northern boundaries of said lot 797; lots 799 to 816 inclusive, lots 818 and 751 and lines connecting those boundaries to the north-eastern angle of the last-mentioned lot; thence southerly by the eastern boundaries of said lot 751 and lots 750, 749, 748, 747, 746, 745, 744, 743, 742, 741, 740, 739, 738, 737, 736, 735, 734, 733, 732, 731, 730, 729, 728, 727, 726, 725, 724, 723, 722, 721, 720, 719, 718, 717 on said lodged plan of subdivision No. 11273 and of lots 450, 449, 448, 447, 446, 445, 444, 443, 442, 441, 440, 439, 438, 437, 241, 240, 239, 238, 237, 236, 235, 234, 233, 232, 231, 230, 229, 228, 227, 226, 225 and 224, on lodged plan of subdivision No. 11106, lines connecting those boundaries; and a line in continuation of those boundaries to the southern boundary of Safety Beach-road; thence westerly by the southern boundaries of the last-mentioned road and Wattle-street to the north-eastern angle of lot 25 on lodged plan of subdivision No. 54077; thence southerly by the eastern boundaries of that lot and lots 159, 158, 157, 156, 155, 154, 153, 152, 151, 150, 149, 148, 147 and 146 on lodged plan of subdivision No. 51481 and a line connecting those boundaries to the south-eastern angle of the last-mentioned lot; thence westerly by the southern boundaries of said lot 146 and lots 145, 143, 142, 141, 140, 139, 138 and 137 and a line connecting those boundaries to the north-eastern angle of lot 18 on lodged plan of subdivision No. 10977; thence southerly by the eastern boundary of said lot 18 to the south-eastern angle thereof; thence westerly by the northern boundary of Balmoral-avenue to the south-eastern boundary of Dromana-parade; thence generally north-easterly by the south-eastern boundaries of that parade to a point in line with the south-western boundary of lot 96 on lodged plan of subdivision No. 5041 aforesaid; thence north-westerly by a line, the southern boundaries of aforesaid lots 96 and 63, and a line in continuation thereof to the point of commencement.

The lands set out and described in the foregoing Schedule are shown on a plan approved by the Governor in Council, and deposited in the office of the State Rivers and Water Supply Commission, Melbourne.—(Corres. No. 63/2385).

And the Honorable Wilfred John Mibus, Her Majesty's Minister of Water Supply for the State of Victoria, shall give the necessary directions herein accordingly.

J. COLQUHOUN,
Clerk of the Executive Council.

Water Act 1958.

STATE RIVERS AND WATER SUPPLY COMMISSION.

*At the Executive Council Chamber, Melbourne, the
seventeenth day of December, 1963.*

PRESENT:

His Excellency the Governor of Victoria.	
Mr. Bolte	Mr. Chandler
Mr. Petty	Mr. Porter
Mr. Fraser	Mr. Mack.
Mr. Meagher	

FRANKSTON-MORNINGTON URBAN DISTRICT.—
DISTRICT EXTENDED.

UNDER the powers conferred by the *Water Act 1958* and all other powers enabling him in that behalf, His Excellency the Governor of the State of Victoria, with the advice of the Executive Council of the said State, on the recommendation of the State Rivers and Water Supply Commission, doth hereby declare, order, and direct as follows:—

That the Frankston-Mornington Urban District be extended by adding to the same the lands set out and described in the Schedule hereto, and as on and from the 1st day of January, 1964, such district shall be deemed to be so extended.

SCHEDULE.

Commencing at the most southern angle of lot 13 on lodged plan of subdivision No. 7195, being a point in the southern boundary of allotment 42, Parish of Frankston, County of Mornington; thence south-westerly by a line in production of the south-eastern boundary of said lot 13 to the south-western boundary of Skye-road; thence south-easterly by that road boundary to a point in line with the north-western boundary of the land described in certificate of title, volume 4431, folio 084; thence south-westerly by a line, that boundary and the continuation of that boundary to the south-western boundary of Coral-street; thence south-easterly by that street boundary to the south-eastern boundary of lodged plan of subdivision No. 44358; thence north-easterly by a line in production of the last-mentioned boundary to the north-eastern boundary of Coral-street; thence south-easterly by that street boundary to the north-western boundary of lodged plan of subdivision No. 50054; thence north-easterly by that boundary and south-easterly by the north-eastern boundaries of lodged plans of subdivision Nos. 50054, 51065 and 50970 to the most eastern angle of the last-mentioned subdivision; thence generally south-westerly by the south-eastern boundaries of lodged plans of subdivision Nos. 50970 and 51069, and north-westerly by the south-western boundary of the last-mentioned subdivision to the south-eastern boundary of lodged plan of subdivision No. 51068; thence south-westerly by the last-mentioned boundary to the north-eastern boundary of lodged plan of subdivision No. 50971; thence south-easterly and south-westerly by the said north-eastern boundary and the south-eastern boundary of the last-mentioned subdivision to the north-eastern boundary of Cranbourne-road; thence south-easterly by that road boundary to a point in line with the north-western boundary of allotment 6H, section 6, said Parish of Frankston; thence south-westerly by a line and the last-mentioned allotment boundary and south-easterly by the south-western boundary of said allotment 6H to the south-eastern angle thereof; thence generally southerly by the eastern boundaries of lodged plan of subdivision No. 10780 to the most southern angle thereof; thence westerly by the southern boundary of Leawarra-parade to the north-eastern boundary of the Frankston to Baxter Railway Reserve; thence generally south-easterly by that railway reserve to the eastern boundary of allotment 32F; thence northerly by the last-mentioned boundary, westerly by the southern boundary of a native flora reserve, and generally northerly by the western boundaries of that reserve and allotment 32c to the south-western boundary

of Cranbourne-road; thence south-easterly by that road boundary to the eastern boundary of Boundary-road; thence northerly by the last-mentioned boundary to a point in line with the northern boundary of Skye-road aforesaid; thence north-westerly by a line and the said northern boundary of Skye-road to the point of commencement.

The lands set out and described in the foregoing Schedule are shown on a plan approved by the Governor in Council, and deposited in the office of the State Rivers and Water Supply Commission, Melbourne.—(Corres. No. 63/146.)

And the Honorable Wilfred John Mibus, Her Majesty's Minister of Water Supply for the State of Victoria, shall give the necessary directions herein accordingly.

J. COLQUHOUN,
Clerk of the Executive Council.

Water Act 1958.

STATE RIVERS AND WATER SUPPLY COMMISSION.

*At the Executive Council Chamber, Melbourne, the
seventeenth day of December, 1963.*

PRESENT:

His Excellency the Governor of Victoria.	
Mr. Bolte	Mr. Chandler
Mr. Petty	Mr. Porter
Mr. Fraser	Mr. Mack.
Mr. Meagher	

NARRE WARREN URBAN DISTRICT.—
DISTRICT EXTENDED.

UNDER the powers conferred by the *Water Act 1958*, and all other powers enabling him in that behalf, His Excellency the Governor of the State of Victoria, with the advice of the Executive Council of the said State, on the recommendation of the State Rivers and Water Supply Commission, doth hereby declare, order and direct as follows:—

That the District be extended by adding to the same the lands set out and described in the Schedule hereto, and as on and from the 1st January, 1964, such District shall be deemed to be so extended.

SCHEDULE.

1. Commencing at the north-eastern angle of lot 6 on lodged plan of subdivision No. 40533, Parish of Narree Worrان, County of Mornington; thence southerly by the eastern boundary of that lot and a line in continuation thereof across a Beckett-road to the southern boundary of that road; thence westerly by that road boundary, south-westerly by the south-eastern boundary of Heatherton-road, and southerly by the eastern boundary of Narre Warren North-road to the north-western angle of allotment 22, section 2, Parish of Berwick; thence easterly, southerly and westerly by the northern, eastern and southern boundaries of said allotment 22 to the north-eastern angle of allotment 23; thence southerly and westerly by the eastern and southern boundaries of the last-mentioned allotment to the south-western angle thereof; thence generally south-easterly by the eastern boundary of Narre Warren North-road to a point in line with the southern boundary of lot 4 on lodged plan of subdivision No. 52242; thence westerly by a line and the southern boundary of said lot 4 to the south-western angle of that lot; thence northerly by the western boundary of that lot, north-westerly by the south-western boundaries of lots 3 and 2 and northerly by the western boundary of lot 1 to the north-western angle of that lot; thence westerly by the southern boundary of lot 1 on lodged plan of subdivision No. 7456 and a line in continuation of that boundary to the south-eastern boundary of lot 1 on lodged plan of subdivision No. 7929; thence generally northerly by the north-western and western boundaries of a road to a point in line with the northern boundary of allotment 7, section 22, Parish of Narree Worrان; thence easterly by a line, the northern boundaries of said allotment 7 and allotments 8 and 9 and of lots 1, 2, 3, 4, 5 and 6 on lodged plan of subdivision No. 40533 aforesaid, and a line connecting those boundaries to the point of commencement.

2. Commencing at the most western angle of lot 1 on lodged plan of subdivision No. 1847, Parish of Berwick, County of Mornington; thence south-westerly by a line

in production of the north-western boundary of that lot to the south-western boundary of the Prince's Highway; thence north-westerly by that highway boundary to the most northern angle of the land described in certificate of title, volume 2265, folio 999; thence south-westerly by the north-western boundary of the land described in that certificate of title, and by a line in continuation thereof across the Main Eastern Railway Reserve to the south-western boundary of that reserve; thence south-easterly by that reserve boundary to the most eastern angle of lot 5 on lodged plan of subdivision No. 14682; thence generally south-westerly by the south-eastern boundaries of the lands within the last-mentioned lodged plan of subdivision and lodged plan of subdivision No. 52403, a line connecting those boundaries, and by a line in continuation of the south-eastern boundary of lot 28 on said lodged plan of subdivision No. 52403 to the south-western boundary of Hallam Valley-road; thence generally north-westerly by that road boundary to a point in line with the north-western boundary of lot 3 on lodged plan of subdivision No. 42199; thence north-easterly by a line, the said north-western boundary of lot 3 and a line in continuation thereof to the north-eastern boundary of the aforesaid main Eastern Railway Reserve; thence north-westerly by that reserve boundary to the most western angle of lot 129 on lodged plan of subdivision No. 53631; thence north-easterly by the north-western boundary of the lands of that subdivision to the most northern angle of lot 164; thence south-easterly by the north-eastern boundaries of lots 164, 165, 166 and 167 to the north-western boundary of lot 171; thence north-easterly by the last-mentioned lot boundary and a line in continuation thereof to the north-eastern boundary of the Prince's Highway; thence south-easterly by the highway boundary to the point of commencement.

3. Commencing at the south-western angle of allotment 13, Parish of Berwick, County of Mornington; thence easterly by the northern boundary of Prince's Highway to a point in line with the eastern boundary of the lands within lodged plan of subdivision No. 52440; thence south-westerly by a line to the north-eastern angle of lot 306; thence south-easterly by the north-eastern boundary of that lot and southerly by the eastern boundaries of the lands in said lodged plan of subdivision No. 52440 and lodged plan of subdivision No. 51190 to the northern boundary of the Main Eastern Railway Reserve; thence generally north-westerly by that reserve boundary to the eastern boundary of Cranbourne-road; thence northerly by that road boundary to the point of commencement.

The lands set out and described in the foregoing Schedule are shown on a plan approved by the Governor in Council, and deposited in the office of the State Rivers and Water Supply Commission, Melbourne.—(Corres. Nos. 59/6941, 62/5573.)

And the Honorable Wilfred John Mibus, Her Majesty's Minister of Water Supply for the State of Victoria, shall give the necessary directions herein accordingly.

J. COLQUHOUN,
Clerk of the Executive Council.

Water Act 1958.

STATE RIVERS AND WATER SUPPLY COMMISSION.

At the Executive Council Chamber, Melbourne, the seventeenth day of December, 1963.

PRESENT:

His Excellency the Governor of Victoria.	
Mr. Bolte	Mr. Chandler
Mr. Petty	Mr. Porter
Mr. Fraser	Mr. Mack.
Mr. Meagher	

FRANKSTON-MORNINGTON URBAN DISTRICT.— DISTRICT EXTENDED.

UNDER the powers conferred by the Water Act 1958, and all other powers enabling him in that behalf, His Excellency the Governor of the State of Victoria, with the advice of the Executive Council of the said State, on the recommendation of the State Rivers and Water Supply Commission, doth hereby declare, order and direct as follows:—

That the Frankston-Mornington Urban District be extended by adding to the same the lands set out and described in the Schedule hereto, and as on and from the 1st January, 1964, such district shall be deemed to be so extended.

SCHEDULE.

Commencing at the south-eastern angle of lot 60 on lodged plan of subdivision No. 7885, Parish of Moorooduc, County of Mornington; thence easterly by a line to the south-western angle of lot 8, block 1x, on lodged plan of subdivision No. 3015; thence south-westerly by a line to the northern angle of lot 66 on lodged plan of subdivision No. 23815; thence southerly by the eastern boundaries of said lot 66 and lot 65 to the most southern angle of the last-mentioned lot; thence generally westerly by the south-western boundaries of said lot 65 and lot 10 and a line connecting those boundaries to the south-western angle of the last-mentioned lot; thence generally north-easterly by the north-western boundaries of said lot 10 and lots 9, 8, 7 and 6 to the point of commencement.

The lands set out and described in the foregoing Schedule are shown on a plan approved by the Governor in Council, and deposited in the office of the State Rivers and Water Supply Commission, Melbourne.—(Corres. No. 63/1139.)

And the Honorable Wilfred John Mibus, Her Majesty's Minister of Water Supply for the State of Victoria, shall give the necessary directions herein accordingly.

J. COLQUHOUN,
Clerk of the Executive Council.

STOCK DISEASES ACT 1958 (No. 6382) AND STOCK DISEASES (AMENDMENT) ACT 1959 (No. 6516).

At the Executive Council Chamber, Melbourne, the seventeenth day of December, 1963.

PRESENT:

His Excellency the Governor of Victoria.	
Mr. Bolte	Mr. Chandler
Mr. Petty	Mr. Porter
Mr. Fraser	Mr. Mack.
Mr. Meagher	

WHEREAS by section 4 of the Stock Diseases Act 1958, as amended by the Stock Diseases (Amendment) Act 1959, the Governor in Council amongst other things is empowered to prohibit or restrict the introduction into Victoria of any stock or of any carcass or animal product either generally or from such places and during such periods as may appear to him necessary or expedient for the purpose of preventing the introduction into Victoria of any disease; And whereas an outbreak of Swine Fever has occurred in the State of New South Wales; And whereas Swine Fever has been declared a "disease" for the purpose of the Act by Order approved by the Governor in Council on the 31st October, 1938: Now therefore the Governor of the State of Victoria, by and with the advice of the Executive Council thereof, doth hereby amend the Order made on the 25th June, 1963, prohibiting the introduction into Victoria from the State of New South Wales and the Australian Capital Territory of any pig or the carcass of any pig or the animal product of any pig (other than pig meat in sealed containers, the gross weight of which does not exceed 2 lb.) by deleting the following:—

"or the carcass of any pig or the animal product of any pig (other than pig meat in sealed containers, the gross weight of which does not exceed 2 lb.) during the period from the first day of July in the year One thousand nine hundred and sixty-three until the thirtieth day of June, One thousand nine hundred and sixty-four: Nothing in this Order shall prohibit the introduction into Victoria of pig meats derived from pigs of Queensland origin and processed in that State and which have been consigned with the prior permission of the Chief Inspector of Stock of Victoria for direct transport by rail through New South Wales to any place in Victoria."

and substituting therefor the following:—

"other than pigs consigned to abattoirs approved under section 104 of the Health Act 1958 (No. 6270) for slaughter within 48 hours of arrival and provided that the requirements of Regulation 22 of the Regulations under the Stock Diseases Act 1958 (No. 6382) are complied with fully."

And the Honorable Gilbert Lawrence Chandler, Her Majesty's Minister of Agriculture for the State of Victoria, shall give the necessary directions herein accordingly.

J. COLQUHOUN,
Clerk of the Executive Council.

LOCAL GOVERNMENT DEPARTMENT.

At the Executive Council Chamber, Melbourne, the seventeenth day of December, 1963.

PRESENT:

His Excellency the Governor of Victoria.	
Mr. Bolte	Mr. Chandler
Mr. Petty	Mr. Porter
Mr. Fraser	Mr. Mack.
Mr. Meagher	

REFUSAL OF APPLICATION FOR SEVERANCE OF PARTS OF THE SHIRES OF OXLEY, BEECHWORTH AND YACKANDANDAH AND ANNEXATION THEREOF TO THE SHIRE OF MYRTLEFORD.

HIS Excellency the Governor of the State of Victoria, by and with the advice of the Executive Council thereof and in pursuance of the powers conferred by section 47 of the *Local Government Act 1958*, as amended, hereby refuses to grant the application made by the Council of the Shire of Myrtleford for severance of a portion of each of the Shires of Oxley, Beechworth and Yackandandah and annexation of such portions to the municipal district of the Shire of Myrtleford.

And the Honorable Murray Victor Porter, Her Majesty's Minister for Local Government for the State of Victoria, shall give the necessary directions herein accordingly.

J. COLQUHOUN,
Clerk of the Executive Council.

LOCAL GOVERNMENT DEPARTMENT.

At the Executive Council Chamber, Melbourne, the seventeenth day of December, 1963.

PRESENT:

His Excellency the Governor of Victoria.	
Mr. Bolte	Mr. Chandler
Mr. Petty	Mr. Porter
Mr. Fraser	Mr. Mack.
Mr. Meagher	

REFUSAL OF APPLICATION FOR SEVERANCE OF PART OF THE MUNICIPAL DISTRICT OF THE SHIRE OF WHITTLESEA AND ANNEXATION THEREOF TO THE SHIRE OF BULLA.

HIS Excellency the Governor of the State of Victoria, by and with the advice of the Executive Council thereof and in pursuance of the powers conferred by section 47 of the *Local Government Act 1958*, hereby refuses to grant an application made by the Council of the Shire of Bulla for the severance of portion of the municipal district of the Shire of Whittlesea and the annexation thereof to the municipal district of the Shire of Bulla.

And the Honorable Murray Victor Porter, Her Majesty's Minister for Local Government for the State of Victoria, shall give the necessary directions herein accordingly.

J. COLQUHOUN,
Clerk of the Executive Council.

LOCAL GOVERNMENT DEPARTMENT.

At the Executive Council Chamber, Melbourne, the seventeenth day of December, 1963.

PRESENT:

His Excellency the Governor of Victoria.	
Mr. Bolte	Mr. Chandler
Mr. Petty	Mr. Porter
Mr. Fraser	Mr. Mack.
Mr. Meagher	

REFUSAL OF APPLICATIONS FOR SEVERANCE OF PARTS OF THE SHIRES OF ROCHESTER, KERANG AND GORDON AND ANNEXATION THEREOF TO THE SHIRE OF COHUNA.

HIS Excellency the Governor of the State of Victoria, by and with the advice of the Executive Council thereof and in pursuance of the powers conferred by

section 47 of the *Local Government Act 1958*, as amended, hereby refuses to grant the applications made by the Council of the Shire of Cohuna for:—

- (1) Severance of a portion of the municipal district of the Shire of Rochester and annexation thereof to the Shire of Cohuna;
- (2) severance of a portion of the municipal district of the Shire of Kerang and annexation thereof to the Shire of Cohuna; and
- (3) severance of a portion of the municipal district of the Shire of Gordon and annexation thereof to the Shire of Cohuna.

And the Honorable Murray Victor Porter, Her Majesty's Minister for Local Government for the State of Victoria, shall give the necessary directions herein accordingly.

J. COLQUHOUN,
Clerk of the Executive Council.

LOCAL GOVERNMENT DEPARTMENT.

At the Executive Council Chamber, Melbourne, the seventeenth day of December, 1963.

PRESENT:

His Excellency the Governor of Victoria.	
Mr. Bolte	Mr. Chandler
Mr. Petty	Mr. Porter
Mr. Fraser	Mr. Mack.
Mr. Meagher	

REFUSAL OF APPLICATION FOR SEVERANCE OF PART OF THE MUNICIPAL DISTRICT OF THE SHIRE OF ROCHESTER AND ANNEXATION THEREOF TO THE BOROUGH OF ECHUCA.

HIS Excellency the Governor of the State of Victoria, by and with the advice of the Executive Council thereof and in pursuance of the powers conferred by section 47 of the *Local Government Act 1958*, as amended, hereby refuses to grant an application made by the Council of the Borough of Echuca for the severance of portion of the municipal district of the Shire of Rochester and the annexation thereof to the municipal district of the Borough of Echuca.

And the Honorable Murray Victor Porter, Her Majesty's Minister for Local Government for the State of Victoria, shall give the necessary directions herein accordingly.

J. COLQUHOUN,
Clerk of the Executive Council.

LOCAL GOVERNMENT DEPARTMENT.

At the Executive Council Chamber, Melbourne, the seventeenth day of December, 1963.

PRESENT:

His Excellency the Governor of Victoria.	
Mr. Bolte	Mr. Chandler
Mr. Petty	Mr. Porter
Mr. Fraser	Mr. Mack.
Mr. Meagher	

REFUSAL OF APPLICATION FOR SEVERANCE OF PART OF THE MUNICIPAL DISTRICT OF THE SHIRE OF BARRABOOL AND ANNEXATION THEREOF TO THE SHIRE OF WINCHELSEA.

HIS Excellency the Governor of the State of Victoria, by and with the advice of the Executive Council thereof and in pursuance of the powers conferred by section 47 of the *Local Government Act 1958*, as amended, hereby refuses to grant an application made by the Council of the Shire of Winchelsea for the severance of portion of the municipal district of the Shire of Barrabool and annexation thereof to the municipal district of the Shire of Winchelsea.

And the Honorable Murray Victor Porter, Her Majesty's Minister for Local Government for the State of Victoria, shall give the necessary directions herein accordingly.

J. COLQUHOUN,
Clerk of the Executive Council.

LANDLORD AND TENANT ACT 1958.

At the Executive Council Chamber, Melbourne, the
seventeenth day of December, 1963.

PRESENT:

His Excellency the Governor of Victoria.	
Mr. Bolte	Mr. Chandler
Mr. Petty	Mr. Porter
Mr. Fraser	Mr. Mack.
Mr. Meagher	

ORDER EXTENDING APPLICATION OF PART V. OF THE LANDLORD AND TENANT ACT 1958 TO CERTAIN PREMISES.

IN pursuance of the powers conferred by section 44 of the *Landlord and Tenant Act 1958*, His Excellency the Governor of Victoria, by and with the advice of the Executive Council thereof, doth hereby declare that the application of Part V. of the *Landlord and Tenant Act 1958*, shall extend to each of the following premises:—

1. The premises known as Number 92 Richmond-terrace, Richmond;
2. The premises known as Number 81 Cecil-street, Williamstown, and all premises forming part of such premises.

And the Honorable Arthur Gordon Rylah, Her Majesty's Attorney-General for the State of Victoria, shall give the necessary directions herein accordingly.

J. COLQUHOUN,
Clerk of the Executive Council.

LANDLORD AND TENANT ACT 1958.

At the Executive Council Chamber, Melbourne, the
seventeenth day of December, 1963.

PRESENT:

His Excellency the Governor of Victoria.	
Mr. Bolte	Mr. Chandler
Mr. Petty	Mr. Porter
Mr. Fraser	Mr. Mack.
Mr. Meagher	

ORDER EXTENDING APPLICATION OF PART V. OF THE LANDLORD AND TENANT ACT 1958 TO CERTAIN PREMISES.

IN pursuance of the powers conferred by section 44 of the *Landlord and Tenant Act 1958*, His Excellency the Governor of Victoria, by and with the advice of the Executive Council thereof, doth hereby declare that the application of Part V. of the *Landlord and Tenant Act 1958*, shall extend to each of the following premises:—

1. The premises known as Number 29 Palmer-street, South Melbourne;
2. The premises known as Number 7 Thompson-street, Williamstown.

And the Honorable Arthur Gordon Rylah, Her Majesty's Attorney-General for the State of Victoria, shall give the necessary directions herein accordingly.

J. COLQUHOUN,
Clerk of the Executive Council.

COMPANIES ACT 1961.

At the Executive Council Chamber, Melbourne, the
seventeenth day of December, 1963.

PRESENT:

His Excellency the Governor of Victoria.	
Mr. Bolte	Mr. Chandler
Mr. Petty	Mr. Porter
Mr. Fraser	Mr. Mack.
Mr. Meagher	

ORDER UNDER SECTION 348 (5) OF THE COMPANIES ACT 1961.

WHEREAS, pursuant to the provisions of sub-section (5) of section 348 of the *Companies Act 1961*, the Governor in Council may, by order published in the

Government Gazette declare a class of companies incorporated under the law of another State, Territory or Country to be a class of companies of a kind the same or substantially the same as proprietary companies under the *Companies Act 1961*.

Now therefore I, the Governor of the State of Victoria, by and with the advice of the Executive Council thereof, do hereby declare private companies formed under the *Companies Act of 1934 of the Dominion of Canada* the Letters Patent or Supplementary Letters Patent of which include restrictions limitations and prohibitions as set forth or having the effect in all respects of those set forth in sub-section (1) of section 15 of the *Companies Act 1961* to be companies of a kind the same or substantially the same as proprietary companies under the *Companies Act 1961*.

And the Honorable Arthur Gordon Rylah, Her Majesty's Attorney-General for the State of Victoria, shall give the necessary directions herein accordingly.

J. COLQUHOUN,
Clerk of the Executive Council.

ST. ARNAUD SEWERAGE AUTHORITY.

At the Executive Council Chamber, Melbourne, the
seventeenth day of December, 1963.

PRESENT:

His Excellency the Governor of Victoria.	
Mr. Bolte	Mr. Chandler
Mr. Petty	Mr. Porter
Mr. Fraser	Mr. Mack.
Mr. Meagher	

POWER TO BORROW £10,000.

UNDER the powers conferred by the Sewerage Districts Acts and all other powers enabling him in that behalf, His Excellency the Governor of the State of Victoria, by and with the advice of the Executive Council of the said State, doth hereby consent to the St. Arnaud Sewerage Authority borrowing by the assignment of the General Fund a sum of Ten thousand pounds (£10,000) for the carrying out of works, in accordance with the provisions of sections 95, 130 and 137 of the *Sewerage Districts Act 1958*. All moneys received by the said Authority in payment of costs and expenses of the said works, or any of them, shall be set aside for the purpose of and applied in repayment of the said sum so borrowed.

And the Honorable Wilfred John Mibus, Her Majesty's Minister of Water Supply for the State of Victoria, shall give the necessary directions herein accordingly.

J. COLQUHOUN,
Clerk of the Executive Council.

PORTLAND SEWERAGE AUTHORITY.

At the Executive Council Chamber, Melbourne, the
seventeenth day of December, 1963.

PRESENT:

His Excellency the Governor of Victoria.	
Mr. Bolte	Mr. Chandler
Mr. Petty	Mr. Porter
Mr. Fraser	Mr. Mack.
Mr. Meagher	

CONSENT TO BORROWING £25,000.

UNDER the powers conferred by the Sewerage Districts Acts and all other powers enabling him in that behalf, His Excellency the Governor of the State of Victoria, by and with the advice of the Executive Council of the said State, doth hereby consent to the Portland Sewerage Authority borrowing by the assignment of the General Fund the sum of Twenty-five thousand pounds (£25,000) to meet the cost of sewerage works as set forth in the detailed statement bearing date the 13th December, 1963.

And the Honorable Wilfred John Mibus, Her Majesty's Minister of Water Supply for the State of Victoria, shall give the necessary directions herein accordingly.

J. COLQUHOUN,
Clerk of the Executive Council.

SPRINGVALE AND NOBLE PARK SEWERAGE
AUTHORITY.

At the Executive Council Chamber, Melbourne, the
seventeenth day of December, 1963.

PRESENT:

His Excellency the Governor of Victoria.	
Mr. Bolte	Mr. Chandler
Mr. Petty	Mr. Porter
Mr. Fraser	Mr. Mack.
Mr. Meagher	

EXTENT OF SEWERAGE DISTRICT INCREASED, AND
APPROVAL OF SITE OF OUTFALL SEWER AND
LANDS TO BE COMPULSORILY ACQUIRED.

UNDER the powers conferred by the Sewerage Districts Acts and all other powers enabling him in that behalf, His Excellency the Governor of the State of Victoria, by and with the advice of the Executive Council of the said State, doth hereby declare, order and direct that the extent of the Sewerage District of the Springvale and Noble Park Sewerage Authority be increased by adding to the same the land comprised within the boundaries described in Portion I. of the Schedule hereto and as on and from the 18th day of December, 1963, the extent of such District shall be deemed to be increased accordingly, and doth also hereby consent to the construction of an outfall sewer on the lands described in Portion II. of the Schedule hereto and to compulsory acquisition of the lands described in the said Portion II.

SCHEDULE.

Portion I.—Extension of Sewerage District.

Commencing at the intersection of the western boundary of Crown allotment B, section 12, Parish of Dandenong, County of Bourke, with the north-eastern boundary of the Eastern Railway Reserve being a point on the eastern boundary of the existing Sewerage District; thence south-easterly along the said north-eastern boundary of the Eastern Railway Reserve to its intersection with the southern boundary of the aforesaid Crown allotment B; thence easterly along the southern boundary of the said Crown allotment B to a point on the western boundary of the existing Sewerage District; thence southerly, westerly, south-westerly, south-easterly, southerly, westerly, southerly, easterly, southerly, easterly, northerly and easterly along the existing boundary of the existing Sewerage District to a point on the western boundary of Crown allotment 21, such point being distant approximately 508 ft. 10½ in. northerly from the north-western angle of Crown allotment 21A; thence southerly along the western boundaries of the said Crown allotments 21 and 21A to a point in line with the northern boundary of Crown allotment 22A; thence westerly by a line across a road and along the said northern boundary of Crown allotment 22A to its north-western angle; thence southerly along the western boundaries of the said Crown allotment 22A and of Crown allotment 22c to its south-western angle; thence westerly along the southern boundary of Crown allotment 22 and by a line across a road to the south-eastern angle of Crown allotment D, section 23; thence westerly along the southern boundary of the said Crown allotment D a distance of 150 feet; thence northerly by a line parallel to the eastern boundary of the said Crown allotment D through the said Crown allotment D a distance of 465 feet; thence westerly by a line parallel to the southern boundaries of the said Crown allotment D and of Crown allotment C through the said Crown allotments D and C, across a road and through Crown allotment 3, section XIII., Parish of Mordialloc, to a point distant 150 feet from its eastern boundary; thence northerly by a line parallel to the eastern boundary of the said Crown allotment 3 through the said Crown allotment 3 a distance of 3,445 feet; thence due west by a line through the said Crown allotment 3 a distance of 50 feet; thence northerly by a line parallel to the aforesaid eastern boundary of Crown allotment 3 through the said Crown allotment 3 and Crown allotment 3A to a point on its northern boundary; thence westerly along the said northern boundary of Crown allotment 3A a distance of 600 feet; thence due north by a line through the aforesaid Crown allotment 3 to a point on its northern boundary; thence westerly along the said northern boundary of Crown allotment 3 and of Crown allotment 1 to a point distant 660 feet from the north-eastern angle of the said Crown allotment 1; thence northerly by a line parallel to the eastern boundaries of Crown allotments 1 and 1A, section XII., across a road and through the said Crown allotments 1 and 1A to a point on the boundary of the existing Sewerage District;

thence easterly, southerly, easterly, southerly, easterly and northerly along the boundary of the existing District to the point of commencement.

Portion II.—Site of Outfall Sewer.

The site of the southern outfall sewer shall be a strip of land 100 links in width being 50 links on each side of the centreline of the said southern outfall sewer commencing at a point on the northern boundary of Crown allotment A, section 25, Parish of Dandenong, County of Bourke, being a point on the southern boundary of the existing Sewerage District; thence generally southerly, south-easterly and easterly through the said Crown allotment A, through Crown allotments C and D, along a road known as Cheltenham-road, along a road known as Chandler-road, through Crown allotments 52 and 65A to a point on the right bank of Dandenong Creek being a point on the Authority's existing Northern Outfall Sewer.

All of which lands are shown on plans marked "A" and "B" approved by the Governor in Council and deposited in the office of the State Rivers and Water Supply Commission, Melbourne.—(Corres. 59/6444/47.)

And the Honorable Wilfred John Mibus, Her Majesty's Minister of Water Supply for the State of Victoria, shall give the necessary directions herein accordingly.

J. COLQUHOUN,
Clerk of the Executive Council.

ORBOST SEWERAGE AUTHORITY.

At the Executive Council Chamber, Melbourne, the
seventeenth day of December, 1963.

PRESENT:

His Excellency the Governor of Victoria.	
Mr. Bolte	Mr. Chandler
Mr. Petty	Mr. Porter
Mr. Fraser	Mr. Mack.
Mr. Meagher	

ALTERATION IN THE CONSTITUTION OF THE
AUTHORITY.

UNDER the powers conferred by the Sewerage Districts Acts and all other powers enabling him in that behalf, His Excellency the Governor of the State of Victoria, by and with the advice of the Executive Council of the said State, doth hereby repeal clause (d) of the Order in Council proclaiming the Sewerage District and constituting the Orbost Sewerage Authority made on 29th March, 1951, and published in the *Victoria Government Gazette* dated 4th April, 1951, and in lieu thereof doth hereby order that the following shall be and be deemed to be clause (d) of the said Order:—

(d) That the Commissioners for the time being of the Orbost Waterworks Trust shall be the members of the Sewerage Authority.

This Order shall take effect as on and from the date hereof.

And the Honorable Wilfred John Mibus, Her Majesty's Minister of Water Supply for the State of Victoria, shall give the necessary directions herein accordingly.

J. COLQUHOUN,
Clerk of the Executive Council.

DONALD WATERWORKS TRUST.

At the Executive Council Chamber, Melbourne, the
seventeenth day of December, 1963.

PRESENT:

His Excellency the Governor of Victoria.	
Mr. Bolte	Mr. Chandler
Mr. Petty	Mr. Porter
Mr. Fraser	Mr. Mack.
Mr. Meagher	

REPEAL OF ORDER.

UNDER the powers conferred by the Water Acts and all other powers enabling him in that behalf, His Excellency the Governor of the State of Victoria, by and with the advice of the Executive Council of the said State, doth hereby repeal the Order made by the Governor in Council on 12th December, 1950, as amended by Order in Council made on 23rd November, 1954, and published in the *Victoria Government Gazette* dated 20th December, 1950, and

1st December, 1954, respectively, fixing the limit of the overdraft to be obtained by the Donald Waterworks Trust and as on and from the date hereof the said Order of the Governor in Council shall be deemed to be repealed accordingly.

And the Honorable Wilfred John Mibus, Her Majesty's Minister of Water Supply for the State of Victoria, shall give the necessary directions herein accordingly.

J. COLQUHOUN,
Clerk of the Executive Council.

DRIED FRUITS ACT 1958.

At the Executive Council Chamber, Melbourne, the seventeenth day of December, 1963.

PRESENT:

His Excellency the Governor of Victoria.	
Mr. Bolte	Mr. Chandler
Mr. Petty	Mr. Porter
Mr. Fraser	Mr. Mack.
Mr. Meagher	

APPOINTMENT OF MEMBER AND CHAIRMAN OF THE VICTORIAN DRIED FRUITS BOARD.

IN pursuance of the powers conferred by the *Dried Fruits Act 1958*, His Excellency the Governor of the State of Victoria, by and with the advice of the Executive Council thereof, doth by this Order hereby appoint Albert Edward Woodward, who has been nominated by the Minister of Agriculture, to be a member of the Victorian Dried Fruits Board for a period of three (3) years, and doth hereby further appoint the said Albert Edward Woodward to be the Chairman of the said Victorian Dried Fruits Board.

And the Honorable Gilbert Lawrence Chandler, Her Majesty's Minister of Agriculture for the State of Victoria, shall give the necessary directions herein accordingly.

J. COLQUHOUN,
Clerk of the Executive Council.

CHILDREN'S WELFARE ACT 1958.

At the Executive Council Chamber, Melbourne, the seventeenth day of December, 1963.

PRESENT:

His Excellency the Governor of Victoria.	
Mr. Bolte	Mr. Chandler
Mr. Petty	Mr. Porter
Mr. Fraser	Mr. Mack.
Mr. Meagher	

IN pursuance of the powers conferred by the *Children's Welfare Act 1958* and all other powers him thereunto enabling, His Excellency the Governor of the State of Victoria, in the Commonwealth of Australia, by and with the advice of the Executive Council of the said State, doth by this Order establish as children's homes for the purposes of the said Act, the twelve homes listed below—

- "Lamook", 58 Beatty-street, Ivanhoe;
- "Lentara", 247 Banksia-street, Ivanhoe;
- "Bunyarra", 225 Clarendon-street, Thornbury;
- "Benwerrin", 223 Clarendon-street, Thornbury;
- "Amaroo", 16 Mornane-street, East Preston;
- "Arunga", 10 Mornane-street, East Preston;
- "Kalimna", 15 Kenneth-street, East Preston;
- "Kanangra", 27 Marjorie-street, East Preston;
- "Marook", 31A Elizabeth-street, East Coburg;
- "Moonya", 27 Jackson-parade, Coburg;
- "Wilpunna", Albert-street, Ararat;
- "Wongana", McGibbony-street, Ararat.

And the Honorable Arthur Gordon Rylah, Her Majesty's Chief Secretary for the State of Victoria, shall give the necessary directions herein accordingly.

J. COLQUHOUN,
Clerk of the Executive Council.

CHILDREN'S WELFARE ACT 1958.

At the Executive Council Chamber, Melbourne, the seventeenth day of December, 1963.

PRESENT:

His Excellency the Governor of Victoria.	
Mr. Bolte	Mr. Chandler
Mr. Petty	Mr. Porter
Mr. Fraser	Mr. Mack.
Mr. Meagher	

IN pursuance of the powers conferred by the *Children's Welfare Act 1958* and all other powers him thereunto enabling, His Excellency the Governor of the State of Victoria, in the Commonwealth of Australia, by and with the advice of the Executive Council of the said State, doth by this Order, for the purposes of the said Act, establish Mildura Reception Centre, at 27-29 Chaffey-avenue, Mildura.

And the Honorable Arthur Gordon Rylah, Her Majesty's Chief Secretary for the State of Victoria, shall give the necessary directions herein accordingly.

J. COLQUHOUN,
Clerk of the Executive Council.

BOARD OF INQUIRY INTO SCIENTOLOGY.

At the Executive Council Chamber, Melbourne, the seventeenth day of December, 1963.

PRESENT:

His Excellency the Governor of Victoria.	
Mr. Bolte	Mr. Chandler
Mr. Petty	Mr. Porter
Mr. Fraser	Mr. Mack.
Mr. Meagher	

HIS Excellency the Governor of the State of Victoria, in the Commonwealth of Australia, by and with the advice of the Executive Council of the said State, and in pursuance of the powers conferred by the *Public Accounts and Stores Regulations* made under the provisions of the *Audit Act 1958* and all other powers him thereunto enabling, doth by this Order sanction a maximum expenditure of the sum of Five thousand one hundred pounds (£5,100) by the Board appointed to inquire into Scientology.

And the Honorable Arthur Gordon Rylah, Her Majesty's Chief Secretary for the State of Victoria, shall give the necessary directions herein accordingly.

J. COLQUHOUN,
Clerk of the Executive Council.

TOWN AND COUNTRY PLANNING ACT. 1961.

At the Executive Council Chamber, Melbourne, the seventeenth day of December, 1963.

PRESENT:

His Excellency the Governor of Victoria.	
Mr. Bolte	Mr. Chandler
Mr. Petty	Mr. Porter
Mr. Fraser	Mr. Mack.
Mr. Meagher	

CONTINUANCE OF THE PREPARATION OF THE SHIRE OF FERN TREE GULLY PLANNING SCHEME.

WHEREAS it is provided by section 51 of the *Town and Country Planning Act 1961* that, where by reason of the exercise of any power contained in section 16 of the *Local Government Act 1958*, any part of any land which is within the area of a planning scheme in course of preparation becomes the whole or a part of any new or different municipal district the Governor in Council, on the application of the council of any municipality concerned, may by Order make provision for the preparation of the scheme to be continued;

And whereas the Council of the Shire of Fern Tree Gully, on the 7th day of June, 1954, commenced the preparation of a planning scheme for the whole of the Shire of Fern Tree Gully as then constituted:

And whereas, pursuant to section 16 of the *Local Government Act 1958*, the Shire of Knox was constituted on the 16th November, 1963, by the severance of portion of the Shire of Fern Tree Gully:

And whereas applications have been made by the Councils of the Shire of Fern Tree Gully and the Shire of Knox respectively for authority to continue the preparation of the said planning scheme:

And whereas it is provided by section 52 of the *Town and Country Planning Act 1961* that any Interim Development Order in force immediately before any alteration in a municipal district shall continue to have the same force or effect after the alteration, but that the responsible authority after any Order is made, pursuant to section 51 of the said Act, shall be specified for that purpose in the said Order:

And whereas an Interim Development Order made by the Town and Country Planning Board and approved by the Governor in Council on the 20th March, 1962, and published in the *Victoria Government Gazette* No. 30, dated the 21st March, 1962, was the Interim Development Order in force immediately before the alteration of the municipal district:

Now therefore the Governor in Council doth hereby make the following Order, that is to say:—

1. That the Shire of Fern Tree Gully Planning Scheme, commenced by the Council of the Shire of Fern Tree Gully on the 7th June, 1954, is divided into two parts, firstly, that part being the area of the scheme within the municipal district of the Shire of Fern Tree Gully, the boundaries of such municipality being defined in the *Victoria Government Gazette* No. 82, dated the 9th October, 1963, and, secondly, that part being the area of the scheme within the municipal district of the Shire of Knox, the boundaries of such municipality being defined in the *Victoria Government Gazette* No. 82, dated the 9th October, 1963:

2. That the Council of the Shire of Fern Tree Gully and the Council of the Shire of Knox are hereby individually and separately authorized to continue the preparation of the said planning scheme as divided, and each shall be deemed always to have been the responsible authority in relation to that part of the scheme within the respective municipal districts, and no act, matter or proceeding relating to the preparation of the scheme or the relevant part thereof shall be affected or abated by reason of the alteration in the municipal district; and

3. That the responsible authority for the purpose of the subsequent operation and effect of the hereinbefore recited Interim Development Order shall, after the making of this Order, be the Council of the Shire of Fern Tree Gully in respect of that part of the area of the planning scheme within the municipal district of the Shire of Fern Tree Gully, and the Council of the Shire of Knox in respect of that part of the area of the planning scheme within the municipal district of the Shire of Knox.

And the Honorable Murray Victor Porter, Her Majesty's Minister for Local Government for the State of Victoria, shall give the necessary directions herein accordingly.

J. COLQUHOUN,
Clerk of the Executive Council.

APPROACHING LAND SALES.

SALES of Crown lands, in fee-simple, will be held at the under-mentioned places and dates, viz.:—

	No. of Gazette.
Dartmoor.—Tuesday, 14th January, 1964 ..	'96
Daylesford.—Tuesday, 14th January, 1964 ..	94
Hamilton.—Monday, 23rd December, 1963 ..	90
Heathcote.—Friday, 20th December, 1963 ..	89
Lorne.—Tuesday, 7th January, 1964 ..	94
Orbost.—Monday, 6th January, 1964 ..	92
Rushworth.—Friday, 20th December, 1963 ..	89
Stawell.—Friday, 10th January, 1964 ..	94

PROPOSED REVOCATION OF TEMPORARY RESERVATION OF LAND BY ORDER IN COUNCIL.

IN pursuance of the provisions of the *Land Act 1958*, notice is hereby given that it is the intention of the Governor in Council to revoke the temporary reservation of land by Order in Council hereunder referred to, viz.:—

The following Notice was published 1° on the 4th December, 1963, pursuant to Order of the 26th November, 1963.

GLENALBYN.—The temporary reservation, by Order in Council of the 11th August, 1959, of 957 acres, more or less, of land in the Parishes of Glenalbyn and Salisbury West, as a site for the Preservation of Native Flora, so far only as the portion in the Parish of Glenalbyn containing 2 acres, more or less, indicated by hachure on plan hereunder, is concerned.—(G.161(*) (Rs.7530).

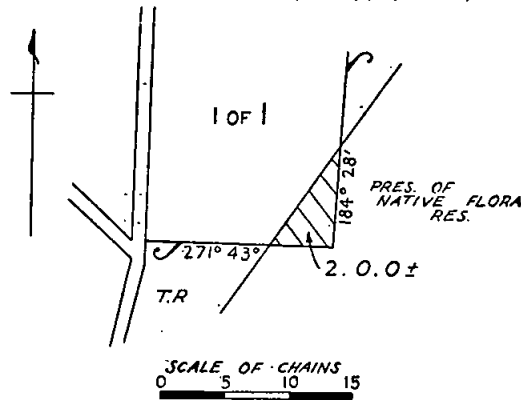

KEITH TURNBULL,
Commissioner of Crown Lands and Survey.

PROPOSED PERMANENT RESERVATION OF LAND AS A SITE.

IN pursuance of the provisions of the *Land Act 1958*, notice is hereby given that it is the intention of the Governor in Council to permanently reserve as a site the land hereunder referred to:—

The following Notice was published 1° on the 11th December, 1963, pursuant to Order of the 3rd December, 1963.

DOWLING FOREST.—Land proposed to be permanently reserved as a site for an Aerodrome, also excepted from occupation for mining purposes under any miner's right, 324 acres 2 roods, more or less, Parish of Dowling Forest, County of Grenville, as indicated by hachure on plan hereunder.—(D.66(*) (Rs.8281).

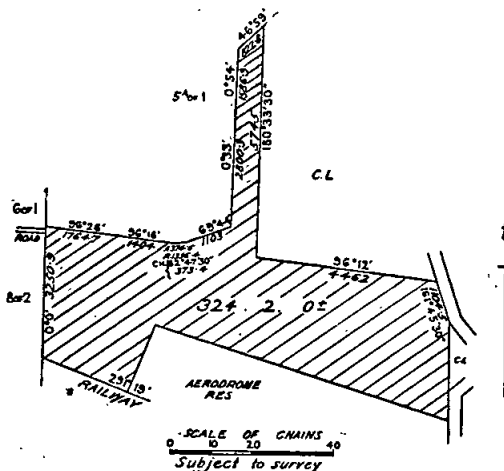

KEITH TURNBULL,
Commissioner of Crown Lands and Survey.

LIST OF CROWN LANDS AVAILABLE.

THE undermentioned areas are available for application as provided by various sections of the *Land Act 1958*, and all applications received on or before Thursday, 16th January, 1964, will be deemed to have been made simultaneously, but any application lodged after such date may be considered if received in time for inclusion in the advertisement of the cases to be heard at the Local Land Board.

Applications on proper form; accompanied by 5s. duty stamp uncanceled (registration fee), may be delivered or forwarded by post to the Local Land Officer or to any Crown Lands Office in Victoria.

Subject to the approval of the Secretary for Lands, when the survey fee exceeds £25 but does not exceed £50, a deposit of £25 may be paid, and when the fee exceeds £50, a deposit of 50 per cent. of the fee, the balance in either case being payable over six years in half-yearly instalments.

Marked plans of any particular area, application forms, and any further information may be obtained from the Crown Lands Department, Melbourne, and Land Offices, Sale, Geelong and Bendigo.

Department of Crown Lands and Survey,
Melbourne, 16th December, 1963.

KEITH TURNBULL,
Commissioner of Crown Lands and Survey.

* Improvements may be subject to re-valuation after land has been granted to an applicant.

Local Land Office.	County.	Parish.	Allotment.	Section.	Area.	How Available.		Survey Fee.	Valuation of Improvements (if any).	Location of Land, &c.	Nearest Railway, State or Township and Distance in miles therefrom.	How Accessible.	Water Supply.	General Description of Land—Soil, Timber, Suitability (Grazing, &c.).
						Classification.	Value per Acre.							
AVAILABLE UNDER SECTION 44 OF THE LAND ACT 1958.														
Sale	Bulu Bulu	Giffard	13b	C	49 3 24	3rd	1 10 0	13 2 6	..	In the north-west of the parish on the Sale-Yarram road, about 18 miles south of Sale	18 miles from Sale	By road	To be conserved	Poor sandy soil over white sand, gravel, and clay. The area is covered with poor stringybark and honeysuckle, and clumps of bracken, tea-tree, scrub, and saplings
AVAILABLE UNDER SECTION 138 OF THE LAND ACT 1958.														
Geelong	Hampden	Township and Parish of Lismore	12	16	0 1 8-2	..	Rental £5 per annum	6 0 0	One month allowed to remove	Situated in Seymour street, about 1 chain west of corner of Seymour and Cunningham streets	Lismore R.S., 14 miles	By road	Town reticulation	Suitable for residence
AVAILABLE UNDER SECTION 236 OF THE LAND ACT 1958.														
Bendigo	Tatchera	Piangil West	63	..	42 1 8±	1st class	8 0 0	16 2 6	One month for removal	In the south-west of the parish	Piangil, 15 miles	Formed and gravelled road on the south	S.R. and W.S.C. stock and domestic channel adjacent	Undulating, with central low sandy ridge. Whole area suitable for cultivation for cereal crops.

PROPOSED REVOCATION OF TEMPORARY RESERVATION OF LAND BY ORDER IN COUNCIL.

IN pursuance of the provisions of the *Land Act 1958*, notice is hereby given that it is the intention of the Governor in Council to revoke the temporary reservation of land by Order in Council hereunder referred to, viz.:—
The following Notice was published 1° on the 11th December, 1963, pursuant to Order of the 3rd December, 1963.

RATHSCAR.—The temporary reservation, by Order in Council of the 28th October, 1935, of 5 acres 1 rood 30 perches of land in the Parish of Rathscar, as a site for Camping and Water Supply purposes, so far only as the portion containing 1 acre 3 roods, more or less, indicated by hachure on plan hereunder, is concerned.—(R.65⁽²⁾) (Rs.4492).

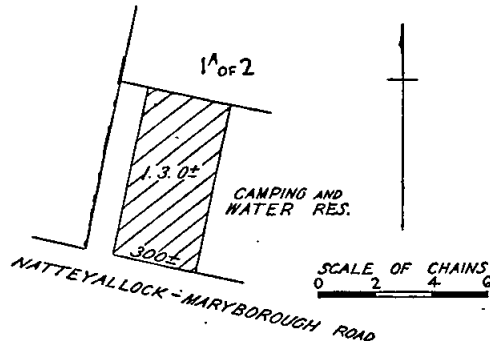

KEITH TURNBULL,
Commissioner of Crown Lands and Survey.

PROPOSED REVOCATION OF TEMPORARY RESERVATION OF LAND BY ORDER IN COUNCIL.

IN pursuance of the provisions of the *Land Act 1958*, notice is hereby given that it is the intention of the Governor in Council to revoke the temporary reservation of land by Order in Council hereunder referred to, viz.:—

The following Notice was published 1° on the 27th November, 1963, pursuant to Order of the 19th November, 1963.

WEDDERBURNE.—The temporary reservation, by Order in Council of the 2nd March, 1891, of 129 acres 2 roods 38 perches of land in the Parish of Wedderburne, as a site for Railway purposes.—(W.116⁽¹⁰⁾) (W.86723).

KEITH TURNBULL,
Commissioner of Crown Lands and Survey.

PROPOSED REVOCATION OF TEMPORARY RESERVATION OF LAND BY ORDER IN COUNCIL.

IN pursuance of the provisions of the *Land Act 1958*, notice is hereby given that it is the intention of the Governor in Council to revoke the temporary reservation of land by Order in Council hereunder referred to, viz.:—

The following Notice was published 1° on the 18th December, 1963, pursuant to Order of the 10th December, 1963.

FRANKSTON.—The temporary reservation, by Order in Council of the 16th August, 1938, of 10 acres 3 roods of land in the Parish of Frankston as a site for a Gravel Reserve and Rubbish Depot.—(F.87⁽⁵⁾) (Rs.4848).

KEITH TURNBULL,
Commissioner of Crown Lands and Survey.

PROPOSED PERMANENT RESERVATION OF LAND AS A SITE.

IN pursuance of the provisions of the *Land Act 1958*, notice is hereby given that it is the intention of the Governor in Council to permanently reserve as a site the land hereunder referred to:—

The following Notice was published 1° on the 4th December, 1963, pursuant to Order of the 26th November, 1963.

DOUTTA GALLA.—Land proposed to be permanently reserved as a site for Public Recreation, 3 acres 32 perches, Parish of Doutta Galla, County of Bourke, being the site temporarily reserved therefor by Order in Council of the 23rd September, 1958.—(D.85(E)) (Rs.7719).

KEITH TURNBULL,
Commissioner of Crown Lands and Survey.

PROPOSED REVOCATION OF TEMPORARY RESERVATION, AND THE WITHHOLDING FROM SALE, LEASING, AND LICENSING OF LAND BY ORDER IN COUNCIL.

IN pursuance of the provisions of the *Land Act 1958*, notice is hereby given that it is the intention of the Governor in Council to revoke the temporary reservation, and the withholding from sale, leasing and licensing of land by Order in Council hereunder referred to, viz.:—

The following Notice was published 1° on the 18th December, 1963, pursuant to Order of the 10th December, 1963.

BUNGULUKE.—The temporary reservation as a site for Water Supply purposes, and the withholding from sale, leasing and licensing by Order in Council of the 27th April, 1880, of 16 acres of land in the Parish of Bunguluke.—(B.653⁽²⁾) (Rs.4094).

KEITH TURNBULL,
Commissioner of Crown Lands and Survey.

ERRATUM.

In the heading to the notice "Appointment of Committee of Management of Mt. Bulla Alpine Reserve" which appeared in the *Victoria Government Gazette* dated 11th December, 1963, (page 3611) for the words "Mt. Bulla" substitute "Mt. Buller".

COMMITTEE OF MANAGEMENT OF RESERVE.

APPOINTMENT.

WHEREAS by section 221 of the *Land Act 1958* it is provided that it shall be lawful for the Governor in Council or the Board of Land and Works to appoint and remove any number of persons, not less than three, or any municipal council, or the governing body of any corporation, to be a Committee of Management of any specified Crown land reserved either temporarily or permanently for any of the purposes set out in section 14 of the *Land Act 1958*, and not conveyed to or vested in trustees: Now therefore the Board of Land and Works doth hereby appoint the under-mentioned persons to be members of the Committee of Management of the Reserve named:—

"THE COHUNA RECREATIONAL RESERVE."

The Council of the Shire of Cohuna as a Committee of Management of the reserved Crown land in the Parish of Gunbower shown hatched on the plan hereunder.—(Corres. Rs.5312.)

This appointment is in lieu of all previous appointments in respect of the said land, which are hereby revoked.

PARISH OF GUNBOWER

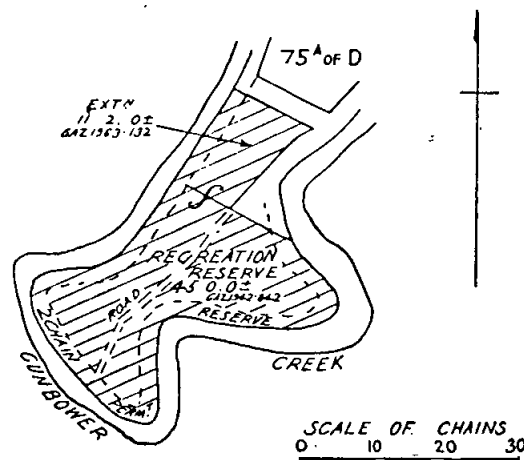

In witness whereof the common seal of the Board of Land and Works was hereunto affixed this fifth day of December, One thousand nine hundred and sixty-three, in the presence of—

(SEAL) KEITH TURNBULL, President.
L. W. BIRCH, Member.

LOCAL LAND BOARDS.

IN pursuance of the provisions of section 34 of the Land Act 1958, notice is hereby given that public hearings at the following places and times, will be conducted by the persons respectively mentioned, being duly appointed in that behalf.

KEITH TURNBULL,
Commissioner of Crown Lands and Survey.
Department of Crown Lands and Survey,
Melbourne.

SCHEDULE.

DAYLESFORD LAND INSPECTOR'S OFFICE, Tuesday,
14th January, 1964, at 11 a.m.—G. E. Harpin.

TENDERS—PUBLIC WORKS DEPARTMENT

TENDERS will be received at this Department's Head office, Treasury-place, Melbourne, until TEN a.m. on the dates, and for the purposes under mentioned.

Particulars may be learnt at the Department and also at places shown in parentheses.

W.O. means Inspector of Works Office; P.S.—Police Station; T.S.—Technical School; H.E.S.—Higher Elementary School; S.S.—State School; H.S.—High School; C.S.—Consolidated School.

Tenders should be submitted on the Department's printed Tender Form and will not be received by telephone. All tenders must be on a "Firm Tender" basis. The Board of Land and Works will not necessarily accept the lowest or any tender.

Tenders to be addressed to the Hon. the Commissioner of Public Works, and envelope containing tender to be marked "Tender for _____", closing Tuesday,

NOTE.—No preliminary deposit is to be lodged with any tender, but a deposit in accordance with the prescribed Schedule may be required from each successful tenderer.

Tuesday, 7th January, 1964.

Building, Electrical and Mechanical Works.

Ballarat.—Renewal of Gymnasium floor, Teachers' College. (W.O., Ballarat.)

Bendigo.—Sewerage works, Training Prison. (W.O., Bendigo.)

Berrybank.—Renovations to school and residence, S.S. 3639. (W.O., Camperdown.)

Blackburn South.—Construction of additional toilets, three (3) ablution troughs, install pans and lay drains, S.S. 4035.

Bridgewater.—External renovations and painting, S.S. 1097. (W.O., Bendigo.)

Camperdown.—New internal toilet and connexion to main sewer, High School residence, 56 Bowen-street. (W.O., Camperdown.)

Camperdown.—Connexion to sewer, Court House. (W.O., Camperdown.)

Carlsruhe.—Erection of new shelter pavilion, S.S. 115. (W.O., Kyneton.)

Chatham.—New water service and drinking troughs, S.S. 4314.

Daylesford.—Provision of new door openings and doors to class-rooms, S.S. 1609. (W.O., Kyneton.)

Doveton West.—Fencing, S.S. 4820.

Fitzroy.—Drinking and washing facilities, S.S. 450.

Heatherton.—Modifications to hot water and condensate services in the North Ward, Sanatorium.

Heatherton.—Alterations to heating and hot water piping and equipment in the Calorifier room, Nurses' Home, Sanatorium.

Melbourne.—Supply and installation of air-conditioning units for Food Laboratory, State Laboratories, Treasury Reserve.

Melbourne.—Supply and installation of air conditioners in Second Floor, Board Room, Chelsea House, Social Welfare Department.

Melbourne.—Electrical installation for Planetarium, State Library, National Gallery and Museum.

Murra Warra.—Erection of shelter pavilion, S.S. 2344. (W.O., Horsham; W.O., Warracknabeal.)

North Richmond.—Renewal of water service, S.S. 2798.

Prahran.—Painting metal structure of MacRobertson Bridge, Grange-road, Public Works Department.

Sale.—Connexion of residence to sewerage, 41 Market-street, Lands and Survey Department. (W.O., Traralgon; P.S., Sale.)

Sandmount.—Improved water supply, S.S. 2595. (W.O., Shepparton.)

Sarsfield.—New shelter pavilion, S.S. 1228. (W.O., Bairnsdale.)

Seaholme.—Repairs and painting, S.S. 4440. (Amended specification.)

Teddywaddy West.—External repairs and painting, S.S. 2865. (W.O., Bendigo.)

Upwey.—External and internal repairs and painting, S.S. 4530.

Wangaratta.—Erection of rear porch and repairs to sergeant's residence, Police Station. (W.O., Wangaratta.)

Warragul.—Repairs to roof, High School. (W.O., Warragul.)

Wattle Park.—External repairs and painting, S.S. 3841.

Werribee.—Renovations to toilet blocks, Research Farm.

Yannathan South.—New shelter pavilion, S.S. 3225.

Wodonga.—Internal and external repairs and painting, Public Offices. (W.O., Wangaratta.)

Yarram.—Connexion of Fisheries and Wildlife Department residence to sewerage. (W.O., Traralgon; P.S., Yarram.)

Furniture and Furnishings.

Geelong.—Supply of Examination tables, Gordon Institute of Technology.

Melbourne.—Supply, install and fix bays of steel shelving in old lift wells, Agriculture Department, Treasury Buildings.

Melbourne.—Supply of Board Room tables, Agriculture Department, Treasury Buildings.

Melbourne.—Supply of Board Room chairs, Agriculture Department, Treasury Buildings.

Site Works.

Nunawading South.—Asphalting, asphalt maintenance and ancillary work, S.S. 4808.

Miscellaneous.

Hampton.—Supply and delivery of stone, Breakwater, Public Works Department.

Nathalia.—Purchase and removal of two (2) classrooms, Army Hut Unit, S.S. 2060. (W.O., Shepparton.)

Rainbow.—Purchase and removal of two (2) old residences, S.S. 3313. (W.O., Warracknabeal.)

Shepparton.—Purchase and removal of disused boys' toilets, Girls' Secondary School. (W.O., Shepparton.)

Various.—Manufacture, supply and delivery of Police Signs, &c., Police Stations.

Yallourn.—Supply and delivery of equipment for Diploma School, Technical College.

Tuesday, 14th January, 1964.

Building, Electrical and Mechanical Works.

Ballarat.—Erection of standard pipe rail fencing, Special School 4762. (W.O., Ballarat.)

Bass.—Repairs and painting, Police Station. (W.O., Korumburra; P.S., Bass.)

Beeac.—Repairs and painting, Police Station and residence. (W.O., Camperdown.)

Beech Forest.—Repairs and painting, Police Station. (W.O., Camperdown; P.S., Beech Forest.)

Bendigo.—Provision of additional toilets and hand-basins, Law Courts. (W.O., Bendigo.)

Boolarra.—Internal and external painting, Police Station. (W.O., Traralgon; P.S., Boolarra.)

Bunyip.—Repairs and painting, Police Station. (P.S., Bunyip.)

Carlton.—Supply, delivery, installation and testing of refrigeration system for three (3) cool rooms in the main kitchen, Old Children's Hospital.

Carlton.—Supply and installation of warm air heating system, 105° F. hot water service, floor heating, convector heaters and radiators to the Edward Wilson Block, Old Children's Hospital.

Carlton.—Supply and installation of exhaust ventilation system and steam, condensate and hot water services in new main kitchen, Old Children's Hospital.

Cheltenham East.—External painting and repairs, S.S. 4754. (Amended specification.)

Cheltenham North.—Repairs and painting to residence, S.S. 4763.

Clayton.—Repairs and painting, Police Station.

Collingwood.—Soundproofing windows, Technical School.

Corack East.—Erection of out-offices and septic tank installation, S.S. 2196. (W.O., Maryborough.)

Culgoa.—Renovations to residence, Police Station. (W.O., Swan Hill; P.S., Culgoa.)

Dartmoor.—Repairs and painting, Police Station. (W.O., Warrnambool; P.S., Dartmoor.)

Devenish.—Erection of new shelter pavilion, S.S. 1764. (W.O., Benalla.)

Dooen.—Supply and installation of refrigeration plant for the rebuilt cool room in the kitchen, Longerenong Agricultural College. (W.O., Ballarat and Horsham.)

Forrest.—Repairs and painting, Police Station and residence. (W.O., Camperdown; P.S., Forrest.)

Garvoc.—Internal and external renovations, S.S. 996. (W.O., Warrnambool.)

Glenhuntly.—Additional room to Cleaner's residence, S.S. 3703.

Hamilton.—Renovations to interior and exterior, Police Station. (W.O., Hamilton; P.S., Hamilton.)

Hampton.—Renovations to Police Station and residence.

Harrow.—New laundry, repairs and painting, Police Station residence. (W.O., Horsham and Hamilton; P.S., Harrow.)

Horsham.—Repairs and painting, Fisheries and Wildlife Department residence. (W.O., Horsham.)

Huntly.—Demolition of class-room, &c., provision of new corridor and porch entry, S.S. 306. (W.O., Bendigo.)

Landsborough West.—New out-offices, install septic tank, S.S. 4005. (W.O., Ararat.)

Learmonth.—Erect out-office, install septic tanks, &c., at Police Station and residence. (W.O., Ballarat; P.S., Learmonth.)

Malvern.—Repairs to floors, S.S. 1604.

Mentone.—Repairs and painting, Police Station. (P.S., Mentone.)

Mildura.—Repairs and painting Police Station residence, 73 Hazeldene-street. (W.O., Mildura.)

Moe.—Repairs and painting to residence, 14 Brock-street, S.S. 2142. (W.O., Traralgon.)

Mont Park.—Electrical installation for new kiosk, Larundel Mental Hospital.

Nandaly.—Completion of new out-office block and septic tank installation, S.S. 3927. (W.O., Swan Hill.)

Nanneella Estate.—Completion of septic tank, out-offices, wood-shed and water supply, S.S. 3708. (Amended Specification.) (W.O., Bendigo.)

Nirranda East.—Painting to school and residence and construction of porch, S.S. 2475 and residence. (W.O., Warrnambool.)

Noorongong.—Repairs and painting, S.S. 3073. (W.O., Wangaratta.)

Rochester.—Supply and installation of L.P. gas system and fume cupboard exhaust in Science Room, High School. (W.O., Bendigo.)

Sale.—New closet and connect to sewer, residence, 39 Fitzroy-street, Technical School. (W.O., Traralgon; P.S., Sale.)

St. Kilda.—Toilet accommodation, S.S. 1479.

Winchelsea.—Installation of two (2) septic tanks and drains, Police Station and residence. (W.O., Geelong; P.S., Winchelsea.)

Yallourn North.—Conversion of class-room to staff and store rooms, external repairs and painting, S.S. 3967. (W.O., Traralgon.)

Yarragon.—Repairs and painting, Police Station. (W.O., Warragul; P.S., Yarragon.)

Furniture and Furnishings.

Carlton.—Supply of steel chairs, Old Children's Hospital.

Geelong.—Supply and fix curtains and bedspreads, "Ariston", Teachers' College Hostel.

Geelong.—Supply and fix curtains, "Hawthorne", Teachers' College Hostel.

Geelong.—Supply and fix curtains, "Warrain", Teachers' College Hostel.

Highett.—Repairs to venetian blinds, High School.

Prahran.—Supply bedroom furniture, Secondary Teachers' College Hostel, 174 Punt-road.

Prahran.—Supply and fix wall bookshelves, Secondary Teachers' College Hostel, 174 Punt-road.

Somers.—Supply of waterproof mattress covers, Children's School Camp No. 4647.

Sunshine North.—Supply and install steel shelving, Technical School.

Site Works.

Fern Tree Gully.—Site works, drainage, asphalt, pedestrian pavements and associated work, S.S. 1307.

Footscray.—Concrete paving and removal of trees, Police Station.

Lavers Hill.—Patching and resealing of existing asphalt areas, Consolidated School. (W.O., Camperdown and Geelong.)

Newborough.—Site works including drainage, asphalt, paving and concrete works, High School. (W.O., Traralgon and Warragul; P.S., Moe.)

Miscellaneous.

Mont Park.—Supply and installation of one set of platform scales in staff laundry, Larundel Mental Hospital. (Amended Specification.)

Royal Park.—Supply of ceramic floor tiles, Mental Hospital.

Tuesday, 21st January, 1964.

Building, Electrical and Mechanical Works.

Banyule.—Erection of four (4) additional class-rooms, S.S. 4746.

Banyule.—Electrical installation, four (4) additional class-rooms, &c., S.S. 4746.

Banyule.—Supply and installation of plenum heating in four (4) class-room extension, S.S. 4746.

Beaufort.—Erect brick veneer residence, "A" type police office, &c., Police Station. (W.O., Ballarat; P.S., Beaufort.)

Bookar.—Supply and erection of post and wire fencing, S.S. 3578. (W.O., Camperdown.)

Camperdown.—Connexion to sewer, Public Works Department residence. (W.O., Camperdown.)

Camperdown.—Connexion of residence, 60 Walls-street, to town sewerage scheme, High School. (W.O., Camperdown.)

Corryong.—Erection of new toilet and connexion to sewerage, Lands and Survey Department Depot. (W.O., Wangaratta; P.S., Corryong.)

Essex Heights.—Extension of school building by an additional four (4) class-rooms, S.S. 4903.

Essex Heights.—Electrical installation in new block of four (4) class-rooms, &c., and extension of two (2) class-rooms, S.S. 4903.

Essex Heights.—Supply and installation of plenum heating in two and four class-room extensions, S.S. 4903.

Geelong.—Erection of two (2) bicycle shelters, Teachers' College. (W.O., Geelong.)

Geelong.—Wiring of heating unit fan motors, Textile College Building, Gordon Institute of Technology. (W.O., Geelong.)

Gravel Hill.—Provision of additional lighting (skylights), S.S. 1566. (W.O., Bendigo.)

Ivanhoe.—Improvements to toilet facilities, S.S. 2436.

Jordanville.—Erection of 16 ft. x 12 ft. store, Technical School.

Kew.—New brick workshop, Soil Conservation Authority.

Meibourne.—Erection of new electrical sub-station, Law Courts, William-street.

Moe.—Modifications to existing heating system, S.S. 4662, South-street. (W.O., Traralgon.)

Quantong.—Reblocking, painting and repairs, new shelter pavilion, &c., S.S. 3194. (W.O., Horsham; P.S., Natimuk.)

Sarsfield.—Repairs and painting to residence, S.S. 1228. (W.O., Bairnsdale.)

Tecoma.—Internal and external renovations, Melbourne High School, School of Forestry.

Tempy.—Completion of septic tanks and toilet block, S.S. 3654 and residence. (W.O., Warracknabeal.)

Various.—Erection of sixty (60) timber class-rooms, staffrooms and stores in 26 Sub-district Contracts, comprising one to six class-rooms, Schools. The tenderer may tender for any or all of the Sub-district Contracts. (W.O., Alexandra, Ballarat, Bairnsdale, Benalla, Bendigo, Geelong, Hamilton, Maryborough, Sale, Shepparton, Traralgon, Wangaratta and Warracknabeal.)

Site Works.

Bendigo North.—Construction of concrete retaining wall, filling, grassing, drainage and associated works, S.S. 1267. (W.O., Bendigo.)

Kyabram.—Provision of asphalt areas, drainage and associated works, High School. (W.O., Bendigo and Shepparton.)

Mt. Buffalo.—Reconstruction and construction of drains at Dingo Dell—Mt. Buffalo National Park. (W.O., Wangaratta and Benalla; Ranger's Office, Mt. Buffalo National Park.)

Mt. Buffalo.—Construction of concrete pondage weir at Dingo Dell—Mt. Buffalo National Park. (W.O., Wangaratta and Benalla; Ranger's Office, Mt. Buffalo National Park.)

Rutherglen.—Road and pedestrian pavements of gravel with bituminous seal, and concrete and associated earthworks, surface and underground drainage, batter protection works, &c., High School. (W.O., Benalla and Wangaratta.)

Yea.—Supply, deliver and spread 500 cubic yards of gravel, High School. (W.O., Benalla and Alexandra.)

Miscellaneous.

Melbourne.—Supply of stoneware pipes and fittings, Public Works Department.

Oakleigh.—Supply and delivery of equipment for heat treatment and trade theory room, Technical School.

Tuesday, 28th January, 1964.

Building, Electrical and Mechanical Works.

Brown Hill.—Repairs and painting residence, 241 Scotts-parade, Ballarat, S.S. 35. (W.O., Ballarat.)

Casterton.—Connexion of residence to town sewerage, High School. (W.O., Hamilton.)

Musk Creek.—Installation of septic tanks and new toilets, S.S. 1171 and residence. (W.O., Kyneton.)

Swan Hill North.—Four additional class-rooms, S.S. 4743. (W.O., Swan Hill.)

Swan Hill North.—Electrical installation in four (4) additional L.T.C. class-rooms, &c., S.S. 4743: (W.O., Swan Hill.)

Swan Hill North.—Supply and installation of plenum heating in a four (4) class-room extension, S.S. 4743: (W.O., Swan Hill.)

Woodend.—Repairs and painting, S.S. 647. (W.O., Kyneton.)

Site Works.

Nunawading.—Asphalt paving, concreting, retaining walls, drainage and auxiliary works, S.S. 4190.

The Basin.—Site works, drainage, asphalt and concrete pedestrian pavements and associated works, S.S. 2329.

H. R. PETTY,
Commissioner of Public Works:

Public Works Department,
Melbourne, 16th December, 1963.

PUBLIC SERVICE NOTICES

PUBLIC SERVICE OF VICTORIA.—VACANCIES.

APPLICATIONS will be received by the Public Service Board up to Saturday, 4th January, 1964, from persons employed in the Public Service of Victoria, who are eligible and qualified for appointment to the under-mentioned positions:—

ADMINISTRATIVE DIVISION.

Auditor, Grade I, Classes "B"—"B1", Audit Office, Premier's Department.

Yearly Salary.—£2,028, minimum; £2,443, maximum.

Duties.—To perform the duties appropriate to an Auditor, Grade I, including the audit of a Government Department or State Authority and, if required, to be the Deputy to a Senior Auditor responsible for all audits within a district.

Qualifications.—A qualified accountant with wide experience in the practice of auditing.

TECHNICAL AND GENERAL DIVISION.

Shorthand Writer and Typist (Female), Senior, Crown Law Offices; Law Department.

Yearly Salary.—£1,007, minimum; £1,043, maximum.

Duties.—To act as Private Secretary to the Attorney-General.

Qualifications.—Experience in secretarial duties and in the recording and conducting of correspondence. Ability to write shorthand at the rate of 100 words a minute. A knowledge of parliamentary matters and procedures would be an advantage. Applicants should furnish full particulars of their educational and other qualifications and their experience.

NOTE.—Inclusive of any other allowance the successful applicant will be paid an allowance at the rate of £100 a year for the first year, £150 a year for the second year, and £200 a year for the third and subsequent years.

By order,
V. P. SCULLY,
Secretary.

Office of the Public Service Board,
Melbourne, 17th December, 1963.

PUBLIC SERVICE OF VICTORIA.—QUALIFYING TEST FOR TYPISTS (FEMALE).

AT the test held on the 7th December, 1963, at 42 words a minute, the under-mentioned country candidates passed at the required standard:—

CHIEF SECRETARY'S DEPARTMENT.

Office of the Chief Commissioner of Police.

Bond, Rosalie Margaret.

PUBLIC WORKS DEPARTMENT.

Bellesini, Jill Mary.

STATE FORESTS DEPARTMENT.

Bolger, Marilyn Fay.

WATER SUPPLY DEPARTMENT.

Devitt, Kathleen Mary.

By order,
V. P. SCULLY,
Secretary.

Office of the Public Service Board,
Melbourne, 17th December, 1963.

PUBLIC SERVICE ACT 1958.

THE Public Service Board, in pursuance of the powers conferred by the Public Service Act 1958, hereby amends the Public Service (Public Service Board) Regulations as follows:—

PART V.—ALLOWANCES.

DIVISION II.—OVERTIME AND STANDBY ALLOWANCES.

Sub-regulation (2) of Regulation 105 shall not be operative for a further period from the 1st January, 1964, to the 31st March, 1964, both dates inclusive.

A. GARRAN, Chairman.
N. P. SCULLY, Secretary.

Office of the Public Service Board,
Melbourne, 10th December, 1963.

PUBLIC SERVICE OF VICTORIA.—RECLASSIFICATIONS.

THE Public Service Board has raised the classification of the under-mentioned offices as shown, and appointed thereto the respective officers named hereunder.

Office and Former Classification.	Revised Classification	Duties.	Qualifications.	Officer Appointed.
ADMINISTRATIVE DIVISION.				
DEPARTMENT OF AGRICULTURE.				
Class "C"	Class "C1"	To keep financial records concerning expenditure and revenue; to prepare pay sheets, reimbursements, and inventories, check accounts; to lodge requisitions and order stores; to maintain station record books, and prepare miscellaneous returns; other duties as required	Appropriate experience	Hayes, S. H.
PROFESSIONAL DIVISION.				
DEPARTMENT OF AGRICULTURE.				
Chemist, "C"	Class "B"	Under general direction, to be in charge of the chemical laboratory at the Horticultural Research Station, Tatura; to undertake advanced chemical analysis in connexion with horticultural investigations; and to investigate methods of analysis	A Science Degree or approved Diploma with Chemistry as a major subject, and considerable experience in analytical chemistry	Nickelson, R. R.
DEPARTMENT OF HEALTH.				
<i>Maternal and Child Welfare.</i>				
Senior Medical Officer, Class "A1" (£3,308)	Class "A1" (£3,448)	To be responsible for the pre-natal services of the Pre-school Division of the Maternal and Child Welfare Branch; to assist the Director of Maternal, Infant and Pre-school Welfare in the medical supervision of the Division and to relieve that officer as required	A legally qualified medical practitioner of Victoria with experience in pediatrics and in abnormal bodily conditions associated with maternity	Correll, Alice M.
LAW DEPARTMENT.				
<i>Courts Branch.</i>				
Clerk of Courts, Grade II, Class "C2"	Grade I, Class "B"		As prescribed by Public Service (Public Service Board) Regulation 58	Hammond, D. W.
MINES DEPARTMENT.				
Chemist, "C"	Class "B"	To carry out analyses of waters, fuels, ores, rocks, clays and metallurgical products; to investigate methods of analysis	A science degree or approved diploma with chemistry as a major subject and considerable experience in analytical chemistry	Farr, F. W.
PREMIER'S DEPARTMENT.				
<i>Soil Conservation Authority.</i>				
District Conservation Officer, Class "C2"	Class "B"	To advise landholders and Public Authorities on soil conservation and erosion control; to carry out demonstrations and experiments; to undertake surveys and supervise soil conservation works on private and Crown land, and to represent the Authority on its District Advisory Committee	A degree of Agricultural Science, or Diploma of Agriculture from a recognized Agricultural College, or equivalent qualification and to have passed the final examination as prescribed by Regulation 56 of the Public Service (Public Service Board) Regulations	Coghlan, G. E.
TECHNICAL AND GENERAL DIVISION.				
PREMIER'S DEPARTMENT.				
<i>Division of State Development.</i>				
Investigation Officer, Grades 38-41 inclusive	Grades 42-44 inclusive	To interview and advise industrialists on matters in connexion with the establishment of industries in Victoria; to carry out investigations in relation to projected industries as directed	A good knowledge of the requirements of industries in relation to their establishment; a wide knowledge of Victorian country towns and experience in conducting interviews; competent to advise and report upon matters appertaining to industrial decentralization	Baskin, H.

PUBLIC SERVICE OF VICTORIA.—RECLASSIFICATIONS—continued.

Office and Former Classification.	Revised Classification.	Duties.	Qualifications.	Officer Appointed.
TECHNICAL AND GENERAL DIVISION—continued.				
PUBLIC WORKS DEPARTMENT.				
Draughting Assistant, Grade IV., Grades 35-36 inclusive	Grade V., Grades 38-40 inclusive	Under direction, to co-ordinate the work of other draughtsmen engaged in the preparation of architectural drawings, details and specifications for major works	Appropriate training, aptitude and experience in architectural draughting relating to design and contract work	Chmielowski, J. B.
WATER SUPPLY DEPARTMENT.				
Survey Assistant, Grade III., Grades 35-36 inclusive	Draughting Assistant, Grade V., Grades 38-40 inclusive	To be responsible to the Senior Hydrographer for the preparation of hydrographic plans, charts and records, and to carry out analytical computations	Extensive experience in the analysis of stream gauging and rainfall data and in the compilation of hydrographic plans, charts and other records	Feuchtersleben, K. P. E.

By order,
V. P. SCULLY,
Secretary.

Office of the Public Service Board,
Melbourne, 17th December, 1963.

PRIVATE ADVERTISEMENTS

CITY OF BRIGHTON.

LOAN No. 52.

Notice of Intention to Borrow the Sum of £25,000, for Permanent Works and Undertakings.

NOTICE is hereby given that the Council of the City of Brighton proposes to borrow the sum of £25,000 on the credit of the municipal revenues of the Mayor, Councillors and Citizens of the said City, such sum to be raised by the grant of a mortgage in accordance with the provisions of the *Local Government Act 1958*.

1. The maximum rate of interest that may be paid is £5 per centum per annum.

2. The purposes for which the loan is to be applied are:—

(a) Road and channel modernization ..	£10,000
(b) Drainage	15,000
	£25,000

3. The period of the loan shall be fifteen years.

4. The moneys borrowed shall be repayable by providing out of the Municipal Fund 30 half-yearly instalments of £1,194 8s. 10d. each, including principal and interest on the 15th day of March, and the 15th day of September in each year during the currency of the loan. The first instalment shall be payable on the 15th day of September, 1964.

5. Such moneys shall be repayable at the Commonwealth Savings Bank of Australia, North Brighton.

The plans and specifications, and the estimate of the cost of the proposed works and a statement showing the proposed expenditure of the moneys to be borrowed are open for inspection at the Municipal Offices, Boxshall-street, Brighton.

A. C. G. DEGARIS, Town Clerk.

10th December, 1963. 9042

CITY OF BRIGHTON.

LOAN No. 53.

Notice of Intention to Borrow the Sum of £25,000, for Permanent Works and Undertakings.

NOTICE is hereby given that the Council of the City of Brighton proposes to borrow the sum of £25,000 on the credit of the municipal revenues of the Mayor, Councillors and Citizens of the said City, such sum to be raised by the grant of a mortgage in accordance with the provisions of the *Local Government Act 1958*.

1. The maximum rate of interest that may be paid is £5 per centum per annum.

2. The purposes for which the loan is to be applied for are reconstruction of footpaths—£25,000.

3. The period of the loan shall be ten years.

4. The moneys borrowed shall be repayable by providing out of the Municipal Fund twenty half-yearly instalments of £1,603 13s. 7d. each, including principal and interest on the 15th day of March, and the 15th day of September in each year during the currency of the loan. The first instalment shall be payable on the 15th day of September, 1964.

5. Such moneys shall be repayable at the Commonwealth Savings Bank of Australia, North Brighton.

The plans and specifications, and the estimate of the cost of the proposed works and a statement showing the proposed expenditure of the money to be borrowed are open for inspection at the Municipal Offices, Boxshall-street, Brighton.

A. C. G. DEGARIS, Town Clerk.

10th December, 1963. 9043

CITY OF BRIGHTON.

LOAN No. 54.

Notice of Intention to Borrow the Sum of £15,000, for Permanent Works and Undertakings.

NOTICE is hereby given that the Council of the City of Brighton proposes to borrow the sum of £15,000 on the credit of the municipal revenues of the Mayor, Councillors and Citizens of the said City, such sum to be raised by the grant of a mortgage in accordance with the provisions of the *Local Government Act 1958*.

1. The maximum rate of interest that may be paid is £5 per centum per annum.

2. The purposes for which the loan is to be applied are:—

(a) Road reconstruction	£7,500
(b) Foreshore works	6,500
(c) Golf links fencing	1,000
	£15,000

3. The period of the loan shall be ten years.

4. The moneys borrowed shall be repayable by providing out of the Municipal Fund twenty half-yearly instalments of approximately £962 4s. 2d. each, including principal and interest, on the 15th day of March, and the 15th day of September in each year during the currency of the loan. The first instalment shall be payable on the 15th day of September, 1964.

5. Such moneys shall be repayable at the Australia and New Zealand Savings Bank, Melbourne.

The plans and specifications and the estimate of cost of the proposed works and a statement showing the proposed expenditure of the moneys to be borrowed are open for inspection at the Municipal Offices, Boxshall-street, Brighton.

A. C. G. DEGARIS, Town Clerk.

10th December, 1963. 9044

CITY OF FITZROY.

LOAN No. 21.

Notice of Intention to Borrow the Sum of £19,400 for Permanent Works and Undertakings.

NOTICE is hereby given that the Council of the City of Fitzroy proposes to borrow the sum of Nineteen thousand four hundred pounds (£19,400) on the credit of the municipal revenues of the Mayor, Councillors and Citizens of the said City, such sum to be raised by the grant of a mortgage in accordance with the provisions of the *Local Government Act 1958*.

1. The maximum rate of interest that may be paid is £4 17s. 6d. per centum per annum.

2. The purpose for which the loan is to applied is Purchase of Plant.

3. The period of the loan shall be five (5) years.

4. The loan shall be repayable by ten (10) equal half-yearly instalments, including principal and interest, of approximately £2,209 9s. 5d. each, on the 1st day of September and the 1st day of March in each respective year during the currency of the loan. The first instalment shall be payable at the Commonwealth Bank of Australia, Melbourne, or at the Council's bankers for the time being in Melbourne, on the 1st day of September, 1964.

5. The plans, specifications and estimate of cost of the works referred to above, and statement showing the proposed expenditure of the money to be borrowed, are open for inspection at the Town Hall, Fitzroy, during office hours.

Dated this 17th day of December, 1963.

9103

A. N. ISAAC, Town Clerk.

CITY OF FITZROY.

LOAN No. 22.

Notice of Intention to Borrow the Sum of £8,500 for Permanent Works and Undertakings.

NOTICE is hereby given that the Council of the City of Fitzroy proposes to borrow the sum of Eight thousand five hundred pounds (£8,500) on the credit of the municipal revenues of the Mayor, Councillors and Citizens of the said city, such sum to be raised by the grant of a mortgage in accordance with the provisions of the *Local Government Act 1958*.

1. The maximum rate of interest that may be paid is £5 per centum per annum.

2. The purpose for which the loan is to be applied is Erection of Buildings.

3. The period of the loan shall be twenty (20) years.

4. The loan shall be repayable by forty (40) equal half-yearly instalments, including principal and interest, of approximately £338 12s. 2d. each, on the 1st day of September and the 1st day of March in each respective year during the currency of the loan. The first instalment shall be payable at the Commonwealth Bank of Australia, Melbourne, or at the Council's bankers for the time being in Melbourne on the 1st day of September, 1964.

5. The plans, specifications and estimate of cost of the works referred to above, and statement showing the proposed expenditure of the money to be borrowed, are open for inspection at the Town Hall, Fitzroy, during office hours.

Dated this 17th day of December, 1963.

9104

A. N. ISAAC, Town Clerk.

CITY OF HAMILTON.

LOAN No. 36.

Notice of Intention to Borrow the Sum of £24,300 for Permanent Works and Undertakings.

NOTICE is hereby given that the Council of the City of Hamilton proposes to borrow the sum of Twenty-four thousand three hundred pounds on the credit of the municipal revenues of the Mayor, Councillors and Citizens of the said City, such sum to be raised by the grant of a mortgage in accordance with the provisions of the *Local Government Act 1958*.

1. The maximum rate of interest that may be paid is 5 per centum per annum.

2. The purposes for which the loan is to be applied are:

Construction of roads, streets, concrete foot-paths, kerb and channel	£10,100
Main Drainage Works—Smith-street scheme	3,200
Recreation Reserve—Improvements Melville Oval	2,000
Purchase of Plant—1 Grader	9,000
	<hr/>
	£24,300

3. The period of the loan shall be ten years.

4. The moneys borrowed shall be repayable by providing out of the Municipal Fund twenty half-yearly instalments of approximately £1,558 15s. 6d. each, including principal and interest on the 1st day of April and the 1st day of October, during the currency of the loan. The first instalment shall be payable on the 1st day of October, 1964.

5. Such moneys shall be repayable at the State Savings Bank of Victoria, Melbourne.

The plans and specifications and the estimate of the cost of the proposed works and a statement showing the proposed expenditure of the moneys to be borrowed are open for inspection at the office of the Council, Town Hall, Hamilton:

Dated the 12th day of December, 1963.

9039

H. F. DONALD, Town Clerk.

CITY OF HEIDELBERG.

LOAN No. 119.

NOTICE is hereby given that the Council of the City of Heidelberg proposes to borrow the sum of £50,000 on the credit of the Mayor, Councillors and Citizens of the City of Heidelberg in accordance with the provisions of the *Local Government Act 1958*; and amendments.

The rate of interest to be paid shall be £5 per centum per annum.

The said loan shall be liquidated by 60 half-yearly repayments of the principal thereof on the 21st May and 21st November in each year, during the currency of the loan together with interest from time to time accruing on so much of the total amount of the said loan as is unpaid.

Such moneys shall be repayable at the Commonwealth Banking Corporation, Melbourne.

The purpose for which the said loan shall be applied is for the extension of the electric energy undertaking.

The specifications and estimate of cost of the work referred to above and a statement showing the proposed expenditure are open for inspection at the office of the Council, Town Hall, Ivanhoe, on all days and between the hours the said office is appointed to be open.

Dated this 10th day of December, 1963.

9031

F. PHILLIPS, Town Clerk.

CITY OF MOE.

NAMING OF RESERVE.

NOTICE is hereby given that the Council of the City of Moe has named the Recreation Reserve area between Newborough North and Newborough East (shown on the Moe-Newborough Planning Scheme 1951, as amended) John Field Reserve.

8988

F. E. BARTLETT, Town Clerk.

CITY OF NUNAWADING.

No. 749.

WHEREAS the Council of the City of Nunawading deems it expedient to exercise its power of taking compulsorily the land described in the Schedule hereto for the purpose of making a donation or gift of the said land to the Housing Commission, pursuant to sub-section 3A of section 22 of the *Housing Act 1958*: And whereas the Council has caused to be prepared a map and other papers setting out the general description of the work or undertaking for which the land proposed to be taken is to be used, the description of the land proposed to be taken, and the names of the owners or reputed owners; lessees or reputed lessees, mortgagees and occupiers of that land so far as those names are known to or can be ascertained by the Council: And whereas the said map and other papers are deposited at the office of the said Council at Nunawading and are and shall be open for inspection by all persons interested at all reasonable hours for the space of 40 clear days after the publication of this notice in the *Government Gazette*: Now notice is hereby given to all persons affected by the proposed taking of the said land to set forth, in writing, addressed to the Council or the Town Clerk within 40 clear days of the publication of this notice in the *Government Gazette*, all objections which they may have to the taking of the said land.

SCHEDULE HEREINBEFORE REFERRED TO.

All that piece of land being part of Crown portion 77, Parish of Nunawading, County of Bourke, and being part of allotment 44 on a plan of subdivision of the said Crown portion by Patrick Riley, and being the land contained within a boundary line commencing at a point on the north alignment of Luckie-street; distant 117 deg. 2 min. west of the west alignment of Russell-street; thence

westerly by the north alignment of Luckie-street for a distance of 266 deg. 9½ min.; thence northerly for a distance of 179 deg. 6¼ min.; thence easterly for a distance of 266 deg. 10¼ min.; thence southerly for a distance of 179 deg. 6¼ min. to the point of commencement.

Dated the 11th day of December, 1963.

By order of the Council.

8989

J. H. BROWN, Acting Town Clerk.

No. 752

CITY OF NUNAWADING.

SPECIAL ORDER—PRIVATE STREET CONSTRUCTION.

NOTICE is hereby given that at a Special Meeting of the Council of the City of Nunawading, held in the Council Chamber, Nunawading, on Monday, 18th November, 1963, the Council did agree to the following Resolution:—

"That this Council by Special Order resolves to borrow on the credit of the municipal revenues of the Mayor, Councillors and Citizens of the City of Nunawading, the sum of Twenty-five thousand pounds (£25,000), such sum to be raised by a grant of mortgage in accordance with the provisions of the Local Government Acts. The rate of interest to be paid is £5 per centum per annum. Such moneys shall be repayable by twenty (20) half-yearly instalments of approximately £1,603 13s. 6d. each including principal and interest by providing out of the receipts of moneys payable under schemes of private street construction and advances from the Municipal Fund should such receipts be insufficient, the required amounts on the 1st day of June and the 1st day of December during the currency of the loan at the State Savings Bank of Victoria, Melbourne. The purposes for which the loan is to be applied is construction of private streets pursuant to Division 10 of Part XIX. of the Local Government Act."

Notice is further given that at a Special Meeting of the said Council held in the Council Chamber, Nunawading, on Monday, 16th December, 1963, the said Resolution was confirmed.

9028

J. H. BROWN, Acting Town Clerk.

CITY OF PRESTON.

LOAN NO. 58.

Notice of Intention to Borrow the Sum of £50,000 for Permanent Works and Undertakings.

NOTICE is hereby given that the Council of the City of Preston proposes to borrow the sum of Fifty thousand pounds (£50,000) on the credit of the municipal revenues of the Mayor, Councillors and Citizens of the said City, such sum to be raised by the grant of a mortgage, in accordance with the provisions of the Local Government Act 1958.

1. The maximum rate of interest that may be paid is £5 per centum per annum.

2. The purposes for which the loan is to be applied are—

Office machinery	£11,000
Traffic lights, corner of Bell and Albert streets	4,400
Conveniences and pavilion T. W. Andrew's Park	4,300
Conveniences, Preston Oval	7,900
Forming two ovals C. T. Barling Park	4,150
Forming eastern ovals J. C. Donath Reserve	2,700
Completion of pavilion J. C. Donath Reserve (including public conveniences)	5,500
Pavilion and public conveniences H. P. Zwar Reserve	4,600
Office, store and garages, Council nursery	5,450

£50,000

3. The period of the loan shall be ten (10) years.

4. The moneys borrowed shall be repayable by providing out of the Municipal Fund twenty (20) half-yearly instalments of approximately £3,207 7s. each, including principal and interest, on the 1st day of October and the 1st day of April in each year during the currency of the loan, the first instalment shall be payable on the 1st day of October, 1964.

5. Such moneys shall be repayable at the State Savings Bank of Victoria, Melbourne.

The plans and specifications and the estimate of the cost of the proposed works and a statement showing the proposed expenditure of the moneys to be borrowed, are open for inspection at the Municipal Offices, High-street, Preston, during office hours.

9034

J. C. DONATH, Town Clerk.

CITY OF PRESTON.

LOAN NO. 59.

Notice of Intention to Borrow.

NOTICE is hereby given that the Council of the City of Preston intends to borrow Fifty thousand pounds (£50,000) on the credit of the Mayor, Councillors and Citizens of the said City by the grant of a mortgage in accordance with the provisions of the Local Government Acts.

In connexion therewith the following information is stated—

1. The amount of the principal moneys which it is proposed to borrow is Fifty thousand pounds.

2. The maximum rate of interest that may be paid is £5 (Five pounds) per centum per annum.

3. The times which the moneys borrowed are to be repayable are on the 1st day of October and the 1st day of April in each year, the loan to have a currency of twenty years, the first payment to be made on the 1st day of October, 1964, and the final payment on the 1st day of April, 1984, and that the place such moneys shall be repayable is at the Bank of New South Wales, Preston.

4. The purposes for which the loan is to be applied are—

Construction of municipal buildings ..	£15,000
Construction of pavilion G. H. Mott Reserve ..	4,100
Construction of Leamington-street (Council contribution)	12,500
Construction of band room	4,000
Acquisition of land and buildings, St. Georges-road	13,850
Refurnishing of Mayor's room	550

£50,000

5. The manner in which the loan is to be liquidated is by provision out of the Municipal Fund in each half-year during the currency of the loan of the sum of £1,991 16s. 3d. which includes principal and interest.

The plans and specifications and estimate of the cost of the works and a statement showing the proposed expenditure of the moneys to be borrowed, are open for inspection at the Town Hall, Preston, during office hours.

Dated this 16th day of December, 1963.

9033

J. C. DONATH, Town Clerk.

CITY OF RINGWOOD.

WHEREAS the Council of the City of Ringwood deems it expedient to obtain a right of carriageway over the land described in the Schedule hereto and to acquire a carriageway easement thereover; And whereas the Council has caused to be prepared a map and other papers setting out the general description of the work or undertaking for which the land proposed to be taken is to be used the description of the lands proposed to be taken and the names of the owners or reputed owners, lessees or reputed lessees, mortgagees and occupiers of that land so far as those names are known to or can be ascertained by the Council: And whereas the said map and other papers are deposited at the office of the said Council at Ringwood and are and shall be open for inspection by all persons interested at all reasonable hours for the space of 40 clear days after the publication of this notice in the *Government Gazette*: Now notice is hereby given to all persons affected by the proposed taking of the said easement to set forth, in writing, addressed to the Council or the Municipal Clerk within 40 clear days of the publication of this notice in the *Government Gazette* all objections which they may have to the taking of the said easement.

THE SCHEDULE HEREINBEFORE REFERRED TO.

All that piece of land having an abuttal of 105.8 links to the north-west side of Wonga-road by a depth of 645 links and being the land delineated and coloured blue on plan of subdivision No. 42458, part of Crown section 23, Parish of Warrandyte, County of Evelyn.

F. P. DWERRYHOUSE, Town Clerk.

Town Hall, Ringwood, 13th December, 1963.

9057

CITY OF SPRINGVALE.

LOAN NO. 110.

Notice of Intention to Borrow the Sum of £25,000 for Permanent Works and Undertakings.

NOTICE is hereby given that the Council of the City of Springvale, in pursuance of powers conferred by the Local Government Acts, intends to borrow the sum of £25,000 on the credit of the municipal revenues

of the Mayor, Councillors and Citizens of the said City, such sum to be raised by the grant of a mortgage in accordance with the said Acts and states:—

(a) The amount of principal moneys it is proposed to borrow is £25,000.

(b) The maximum rate of interest that may be paid is £5 per cent. per annum.

(c) The period of the loan will be ten years and the time or times at which the moneys borrowed are to be repayable are the 1st day of April and the 1st day of October in each year, during the currency of the loan, commencing on the 1st day of October, 1964. The place of repayment will be the Australia and New Zealand Savings Bank Limited, Springvale.

(d) The purpose for which the loan is to be applied is for permanent works and undertakings, viz.:—

Part payment of land at Springvale and Noble Park purchased for the purpose of providing places of public resort and recreation	£10,000
Construction of a learners' swimming pool at Noble Park	15,000
	£25,000

(e) The loan is to be liquidated by nineteen half-yearly payments of £1,194 8s. 10d. and a final payment of £11,364 3s. 7d., including principal and interest payable out of the Municipal Fund.

Plans and specifications and an estimate of the cost of such works and undertakings and a statement showing the proposed expenditure of the money to be borrowed, are open for inspection by ratepayers, during office hours, at the City Offices, Springvale, for one month after the publication of this notice.

Dated at Springvale this 16th day of December, 1963.
9063 H. L. WILLIAMS, Town Clerk.

Local Government Act 1958.

CITY OF SPRINGVALE.

NOTICE OF INTENTION TO TAKE LAND COMPULSORILY.

NOTICE is given that it is the intention of the Council of the City of Springvale, in exercise of the powers conferred on it by the *Local Government Act 1958*, to take compulsorily the following land:—

All that piece of land being part of lot 41 on plan of subdivision No. 4681 and being part of Crown allotment 1, section 20, Parish of Mordialloc, County of Bourke, and being part of the land described in certificate of title, volume 8373, folio 243, and being specifically as described hereunder:—

Commencing at a point on the north-west boundary of the said lot 41, being distant 654 feet and bearing 34 deg. 27 min. from the south-west angle of that lot; thence by a line distance 131 ft. 4 in. bearing 34 deg. 27 min.; thence by a line distance 133 ft. 2 in. bearing 118 deg. 40 min.; thence by a line distance 131 ft. 5½ in. bearing 214 deg. 57 min.; thence by a line distance 132 feet bearing 298 deg. 40 min. to the point of commencement.

The said land is required for and being taken for the following work or undertaking by the said Council:—

Providing a place of public resort and recreation within its municipal district.

The Council has caused to be prepared map and other papers showing the nature and extent of such work or undertaking and more particularly describing the said land and the exact site and measurements thereof, and stating that the name of the owner or reputed owner of the said land is Kathleen Betty Meredith and Stuart Paul Weir, of 702 Toorak-road, Malvern.

The said map and other papers have been approved by the Council and are now deposited for inspection by all persons interested at the offices of the City of Springvale situate at Springvale-road, Springvale, and may be inspected there during office hours.

All persons affected by the proposed work or undertaking are hereby required to set forth, in writing, addressed to the said Council or to the Municipal Clerk within 40 clear days from the publication of this notice in the *Government Gazette*, all objections which they may have to such work or undertaking.

Dated this 17th day of December, 1963.

By order of the Council,
H. L. WILLIAMS, Town Clerk and Municipal Clerk.

9076

Local Government Act 1958.

CITY OF SPRINGVALE.

NOTICE OF INTENTION TO TAKE LAND COMPULSORILY.

NOTICE is given that it is the intention of the Council of the City of Springvale, in exercise of the powers conferred on it by the *Local Government Act 1958*, to take compulsorily the following land:—

All that piece of land being part of lot 12 Noble-street on plan of subdivision No. 5930 and being part of Crown allotment B, section 23, Parish of Dandenong, County of Bourke, and as described in certificate of title, volume 4635, folio 926823.

The said land is required for and being taken for the following work or undertaking by the said Council:—

Providing a site for a Maternity and Child Welfare Centre within its municipal district.

The Council has caused to be prepared map and other papers showing the nature and extent of such work or undertaking and more particularly describing the said land and the exact site and measurements thereof, and stating that the name of the owner or reputed owner of the said land is Florence Mavis White, of 6 De Lacy-street, Maidstone, and the name of the occupier thereof is Harry Dyson, Noble-road, Noble Park.

The said map and other papers have been approved by the Council and are now deposited for inspection by all persons interested at the offices of the City of Springvale situate at Springvale-road, Springvale, and may be inspected there during office hours.

All persons affected by the proposed work or undertaking are hereby required to set forth, in writing, addressed to the said Council or to the Municipal Clerk within 40 clear days from the publication of this notice in the *Government Gazette*, all objections which they may have to such work or undertaking.

Dated this 17th day of December, 1963.

By order of the Council,

H. L. WILLIAMS, Town Clerk and Municipal Clerk.

9077

CITY OF WANGARATTA.

LOAN No. 54.

Notice of Intention to Borrow.

NOTICE is hereby given that the Council of the City of Wangaratta intends to borrow Eight thousand pounds (£8,000) on the credit of the Mayor, Councillors and Citizens of the said City by the grant of a mortgage in accordance with the provisions of the *Local Government Acts*.

In connexion therewith the following information is stated:—

(a) The amount of the principal moneys which it is proposed to borrow is £8,000.

(b) The maximum rate of interest that may be paid is £4 17s. 6d. per centum per annum.

(c) The times which the moneys borrowed are to be repayable are the 2nd day of September, 1964, and the 2nd days of March and September, during the years 1965 to 1968 inclusive, and the 2nd day of March, 1969, and that the place such moneys shall be repayable is at the Bank of New South Wales, Wangaratta.

(d) The purpose for which the loan is to be applied is—

For the purchase of road-making plant and equipment.

(e) The manner in which the loan is to be liquidated is by provision out of the Municipal Fund in each half-year during the currency of the loan of the sum of £911 2s. 5d., which includes principal and interest.

The plans and specifications and estimate of the cost of the works and a statement showing the proposed expenditure of the moneys to be borrowed, are open for inspection at the Town Hall.

Dated this 16th day of December, 1963.

9062 B. MORAN, Town Clerk.

TOWN OF ST. ARNAUD.

LOAN No. 28.

Notice of Intention to Borrow the Sum of £7,000 for Permanent Works and Undertakings.

NOTICE is hereby given that the Council of the Town of St. Arnaud proposes to borrow the sum of Seven thousand pounds on the credit of the municipal revenues of the Mayor, Councillors and Burgesses of the said Town, such sum to be raised by the grant of a mortgage, in accordance with the provisions of the *Local Government Act 1958*.

1. The maximum rate of interest that may be paid is 4½ per cent. per annum.

2. The purpose for which the loan is to be applied is construction of administrative and amenities building at Lord Nelson Park Recreation Reserve.

3. The period of the loan shall be five years.

4. The moneys borrowed shall be repayable by providing out of the Municipal Fund ten half-yearly instalments of approximately £797 4s. 7d. each, including principal and interest, on the 1st day of March and the 1st day of September during the currency of the loan. The first instalment shall be payable on the 1st day of September, 1964.

5. Such moneys shall be repayable at the State Savings Bank of Victoria, Melbourne.

The plans and specifications and the estimate of the cost of the proposed works and a statement showing the proposed expenditure of the moneys to be borrowed, are open for inspection at the Town Hall, St. Arnaud.

9030

PAUL JAMES, Town Clerk.

BOROUGH OF ECHUCA.

APPOINTMENT OF PROSECUTING OFFICER.

NOTICE is hereby given that Sergeant Alan Findley Stock, No. 9115, was on the 9th December, 1963, appointed Prosecuting Officer to the Borough of Echuca.

9038

K. F. McCARTNEY, Town Clerk.

BOROUGH OF TRARALGON.

LOAN No. 8.

Special Order.

NOTICE is hereby given that the Council of the Borough of Traralgon at a meeting held on 14th November, 1963, did approve the following Special Order, viz.:—

That the Council of the Borough of Traralgon do and hereby does resolve to borrow the sum of £26,500 on the credit of the Mayor, Councillors and Burgesses of the Borough of Traralgon.

Such sum to be secured by the grant of a mortgage in accordance with the provisions of the *Local Government Act 1958*.

That the rate of interest to be paid shall be £5 (Five pounds) per centum per annum.

That the moneys borrowed shall be repayable by providing out of the Municipal Fund twenty half-yearly instalments of £1,609 18s. each, including principal and interest on the 3rd day of July and the 3rd day of January in each year, during the currency of the loan, the first of such instalments becoming payable on the 3rd day of July, 1964.

That the place at which instalments shall be payable shall be the Australia and New Zealand Savings Bank Limited, Traralgon.

That the period of the loan shall be ten years.

That the purpose for which the loan money shall be applied are purchase of plant equipment for road-making, land and buildings for public resort and recreation.

Notice is hereby further given that at a meeting of the said Council held on the 10th December, 1963, the said Resolution was confirmed.

8983

K. J. SAUNDERS, Acting Town Clerk.

SHIRE OF ALTONA.

LOAN No. 40, £25,000.

Special Order Made.

NOTICE is hereby given that at meetings of the Altona Shire Council on 8th October, 1963, and 11th November, 1963, it was resolved and confirmed—

That the Council makes a special order to borrow the sum of £25,000 from the State Savings Bank of Victoria upon the credit of the municipal revenues of the President, Councillors and Ratepayers of the said Shire, by the grant of a mortgage under the provisions of the *Local Government Act*.

1. The maximum rate of interest that may be paid is £5 2s. 6d. per centum per annum.

2. The purpose for which the loan is to be applied is construction of private streets—£25,000.

3. The period of the loan shall be ten years.

4. The moneys borrowed shall be repayable by providing out of the Municipal Fund twenty half-yearly payments of approximately £1,613 3s. 3d. each, including principal and interest on the 1st day of June and the 1st day of December, during the currency of the loan. The first instalment shall be payable on the 1st day of June, 1964.

5. Such moneys shall be repayable at the State Savings Bank of Victoria, Melbourne.

9061

JAMES W. WATERS, Shire Secretary.

SHIRE OF BALLARAT.

LOAN No. 33.

Notice of Intention to Borrow the Sum of £25,000 for Permanent Works and Undertakings.

NOTICE is hereby given that the Council of the Shire of Ballarat proposes to borrow the sum of £25,000 on the credit of the President, Councillors and Ratepayers of the said Shire by the grant of a mortgage, in accordance with the provisions of the *Local Government Acts*.

In connexion therewith the following information is stated:—

(a) The amount of the proposed moneys it is proposed to borrow is £25,000.

(b) The maximum amount of interest to be paid is £5 per cent. per annum.

(c) The times which the moneys borrowed are to be repayable are the 1st days of April and October, 1964 to 1984 inclusive, and the first payment shall be payable on the 1st day of October, 1964, and that the place at which the moneys shall be repayable is the National Bank Savings Bank Limited, Melbourne.

(d) The purpose for which the loan is to be applied is for the construction of municipal chambers and offices.

(e) The manner in which the loan is to be liquidated is over a period of twenty years by 40 half-yearly instalments of approximately £995 18s. 1d., including principal and interest.

The plans, specifications and estimate of the cost of the works, and the statement showing the proposed moneys to be borrowed, are open for inspection at the Shire Offices, Wendouree.

Dated this 13th day of December, 1963.

9059

JAMES H. MITCHELL, Shire Secretary.

SHIRE OF BULN BULN.

BY-LAW No. 62.

A By-law of the Shire of Buln Buln, made under section 800 of the *Local Government Act 1958*, and numbered 62, for the purpose of amending By-law No. 57.

IN pursuance of the powers conferred by the *Local Government Act 1958*, and in pursuance of an agreement dated 18th September, 1961, between the President, Councillors and Ratepayers of the Shire of Buln Buln and the President, Councillors and Ratepayers of the Shire of Warragul, the President, Councillors and Ratepayers of the Shire of Buln Buln order as follows:—

1. By-law No. 57 shall be amended by inserting at the end of clause 10 thereof, the following new clauses—

"10A. No person shall without the consent, in writing, of the Council construct or permit the construction of any temporary or permanent structure within the area of Glen Cromie Park, for any purpose whatsoever provided however that nothing in this clause shall prevent the erection without such consent of a proper tent or other approved camping structure for use by any person or persons temporarily camping in the said park.

10B. No person or persons shall without the permission, in writing, previously obtained of the Council or a person thereto authorized by the Council drive or use or permit to be driven or used any motor car or other vehicle at a greater speed than 15 miles per hour.

'Motor Car' shall have the meaning assigned to it by the *Motor Car Act 1958*."

2. This By-law shall apply to and have operation throughout that part of the Shire of Buln Buln consisting of Glen Cromie Park as described in By-law No. 57.

Resolution for passing this By-law agreed to by the Council of the Shire of Buln Buln on 16th day of September, 1963, and confirmed on the 21st day of October, 1963.

The common seal of the President, Councillors and Ratepayers of the Shire of Buln Buln was hereunto affixed, in the presence of—

(SEAL) B. M. CONDON, Shire President.
W. L. KRAFT, Councillor.
K. A. PRETTY, Shire Secretary.

Approved by the Governor in Council, 26th November, 1963.—J. COLQUHOUN, Clerk of the Executive Council.

9029

Sewerage Districts Acts.
SHIRE OF COHUNA.

PROPOSED SEWERAGE AUTHORITY.

NOTICE is hereby given that the Council of the Shire of Cohuna has made application to the Honorable the Minister of Water Supply for the constitution of a sewerage authority and the Proclamation of a sewerage district at Cohuna, and for the construction, maintenance and continuation of sewerage works within that district, under the provisions of the Sewerage District Acts.

A general plan and description of the proposed works have been submitted with the application and copies of same may be seen at the offices of the Shire of Cohuna.

Notice is further given that within one month after the last publication of this notice in the *Government Gazette*, any person concerned may make representations to the Minister in regard to the proposed sewerage scheme.

Dated at Cohuna, this 12th day of December, 1963.

9032

R. E. KNOWLES, Shire Secretary.

SHIRE OF COLAC.

LOAN No. 24.

Notice of Intention to Borrow the Sum of £15,000 for Permanent Works and Undertakings.

NOTICE is hereby given that the Council of the Shire of Colac proposes to borrow the sum of Fifteen thousand pounds on the credit of the municipal revenues of the President, Councillors and Ratepayers of the said Shire, such sum to be raised by the grant of a mortgage, in accordance with the provisions of the *Local Government Act 1958*.

1. The maximum rate of interest that may be paid is £5 per centum per annum.

2. The purpose for which the loan is to be applied is purchase of road-making equipment.

3. The period of the loan shall be ten years.

4. The moneys borrowed shall be repayable by providing out of the Municipal Fund, twenty half-yearly instalments, including principal and interest.

5. Such moneys shall be repayable at the C.B.C. Savings Bank Limited, Melbourne.

The plans and specifications and estimate of the cost of the proposed works and a statement showing the proposed expenditure of the moneys to be borrowed, are open for inspection at the Shire Hall, Colac.

9003

J. W. TAYLOR, Shire Secretary.

SHIRE OF DONCASTER AND TEMPLESTOWE.

NOTICE OF THE FIXING OF A NEW ALIGNMENT OF PART OF HIGH-STREET, DONCASTER, IN ACCORDANCE WITH SECTION 623 (1) OF THE LOCAL GOVERNMENT ACT 1958.

NOTICE is hereby given that at a meeting of the Council of the Shire of Doncaster and Templestowe held at the Council Chambers, Doncaster, on Tuesday, 10th December, 1963, the Council, pursuant to the provisions of section 621 of the *Local Government Act 1958*, fixed a new alignment for the south-eastern side of that part of High-street, which lies between Doncaster-road and a point 2,139 ft. 11½ in. north-easterly from Doncaster-road, in accordance with the plan prepared and certified by H. J. Macey, surveyor, on 10th day of December, 1963.

Such plan is kept at the Municipal Offices, Doncaster-road, Doncaster, and shall be open to inspection by any person, without fee, at any time at which such offices are open for business.

9105

J. W. THOMSON, Shire Secretary.

SHIRE OF DONCASTER AND TEMPLESTOWE.

LOAN No. 69.

Notice of Intention to Borrow the Sum of £75,000 for Permanent Works and Undertakings.

NOTICE is hereby given that the Council of the Shire of Doncaster and Templestowe proposes to borrow the sum of Seventy-five thousand pounds (£75,000) on

the credit of the municipal revenues of the President, Councillors and Ratepayers of the said Shire, such sum to be raised by the granting of a mortgage deed in accordance with the provisions of the *Local Government Acts*.

1. The maximum rate of interest that may be paid is £5 2s. 6d. per centum per annum.

2. The purposes for which the loan is to be applied are as follow:—

22 K.V. supply from sub-station D.C. to Donvale	£27,868
Installation of 6.6 K.V. supply in locations listed in the specifications prepared by the Electrical Engineer	10,998
Low voltage supply, amplification of existing mains as listed by the Electrical Engineer	11,000
Purchase of apparatus to be installed on consumer premises (meters, &c.)	11,700
Purchase of land and equipment as listed by the Electrical Engineer	4,061
Purchase of three additional radio telephones for installation in electric supply vehicles	550
Extension of depot buildings and provision of equipment as listed by the Electrical Engineer	3,900
Purchase of electrical instruments as listed by the Electrical Engineer	923
Installation of street lighting—	
Doncaster Riding, secondary and highway light	2,000
Templestowe Riding, secondary and highway light	2,000
	4,000
	£75,000

3. The period of the loan shall be ten years.

4. The money borrowed shall be repayable by twenty half-yearly instalments of approximately £4,839 17s. 11d. each, including principle and interest on the 1st day of February and the 1st day of August, during the currency of the loan, the first instalment being payable on the 1st day of August, 1964.

5. Repayments of principle and interest shall be made at the English, Scottish and Australian Bank Limited, Doncaster, or at the Council's bankers for the time being in Melbourne.

The plans, specifications and estimate of the cost of the proposed works and the statement showing the proposed expenditure of moneys to be borrowed, are open for inspection at the Municipal Offices, Doncaster.

8987

J. W. THOMSON, Shire Secretary.

SHIRE OF FLINDERS.

LOAN No. 39.

Notice of Intention to Borrow the Sum of £10,000 for Permanent Works and Undertakings.

NOTICE is hereby given that the Council of the Shire of Flinders proposes to borrow the sum of Ten thousand pounds on the credit of the municipal revenues of the President, Councillors and Ratepayers of the Shire of Flinders, such sum to be raised by the grant of a mortgage, in accordance with the provisions of the *Local Government Act 1958*.

1. The maximum rate of interest that may be paid is 5 per centum per annum.

2. The purpose for which the loan is to be applied is—
Construction of Depot £10,000

3. The period of the loan shall be fifteen years.

4. The moneys borrowed shall be repayable by providing out of the Municipal Fund 30 half-yearly instalments of approximately £477 15s. 6d. each, including principal and interest, on the 1st day of each March and September, the first instalment shall be payable on the 1st September, 1964.

5. Such money shall be repayable at the Commercial Bank of Australia Savings Bank Ltd., Melbourne.

The plans, specifications and the estimate of the cost of the proposed works, and a statement showing the proposed expenditure of the moneys to be borrowed are open for inspection at the Shire Office, Dromana.

Dated this 18th day of December, 1963.

9060

S. WILLIAMS, Shire Secretary.

Town and Country Planning Act 1961 (Twelfth Schedule).

SHIRE OF FLINDERS.

SHIRE OF FLINDERS PLANNING SCHEME NO. 6.

Notice that a Planning Scheme has been Prepared and is Available for Inspection.

NOTICE is hereby given that the Council in pursuance of its powers under the Town and Country Planning Act 1961 has prepared a Planning Scheme for land Nepean Highway, Rye, corner Whitecliffs-road for the purpose of rezoning the land from Commercial "A" Zone to Residential "A" Zone.

A copy of the Scheme has been deposited at the Shire Office, Dromana, at the office of the Town and Country Planning Board, 61 Spring-street, Melbourne, and the office of Gutteridge, Haskins and Davey, 575 Collins-street, Melbourne, and will be open for inspection during office hours by any person free of charge.

Any persons affected by the Planning Scheme are required to set forth, in writing, all objections they may have addressed to the Secretary, Shire of Flinders, Dromana, on or before 20th March, 1964, and state whether they wish to be heard in respect of their objections.

8996

S. WILLIAMS, Shire Secretary.

Town and Country Planning Act 1961.

SHIRE OF FLINDERS.

SHIRE OF FLINDERS PLANNING SCHEME NO. 7.

Notice that a Planning Scheme has been Prepared and is Available for Inspection.

NOTICE is hereby given that the Council in pursuance of its powers under the Town and Country Planning Act 1961 has prepared a Planning Scheme for land corner Paradise-drive and Ocean-drive to be rezoned from Residential "B" Zone to Commercial "B" Zone and land part C.A. 12, Parish of Fingal, from Agricultural Zone to Residential "B" Zone.

A copy of the Scheme has been deposited at the Shire Office, Dromana, at the office of the Town and Country Planning Board, 61 Spring-street, Melbourne, and the office of Gutteridge, Haskins and Davey, 575 Collins-street, Melbourne, and will be open for inspection during office hours by any person free of charge.

Any persons affected by the Planning Scheme are required to set forth, in writing, all objections they may have addressed to the Secretary, Shire of Flinders, Dromana, on or before 20th March, 1964, and state whether they wish to be heard in respect of their objections.

8997

S. WILLIAMS, Shire Secretary.

Local Government Act 1958, Part XVIII, Division 4.

SHIRE OF KYNETON.

NOTICE OF INTENTION TO TAKE LAND COMPULSORILY.

NOTICE is hereby given that it is the intention of the Council of the Shire of Kyneton, in exercise of the powers conferred on it by the Local Government Act 1958, to take compulsorily—

All that piece of land, being part of Crown allotment 101, Parish of Lauriston, County of Dalhousie, containing 1 acre 3 roods and 24 perches, or thereabouts, commencing at the south-eastern corner of said allotment 101; thence north 25 deg. 53 min. west 371 links, bounded on the east by a roadway; thence south 70 deg. 12 min. west 793 links, and bounded on the north by part of allotment 101; thence south 3 deg. 31 min. east 49 links, and bounded on the west by part of allotment 101; thence south 89 deg. 15 min. east 906.8 links to the commencing point bounded on the south by a roadway.

The said land is required and is being taken for the purpose of executing the following work or undertaking by the said Council, viz.:—The provision of land within its municipal district for the purpose of making, opening, diverting, altering and increasing the width of a road.

The Council has caused to be prepared specifications, map and plan showing the nature and extent of such work or undertaking, and more particularly describing the said land and showing the exact site and measurements thereof and stating that the name of the owner of the said land is James Thomas Hutcheson and the name of the reputed occupier of the said land is the said James Thomas Hutcheson.

The said specifications, map and plan have been approved by the Council, and are now deposited for inspection by all persons interested at the office of the Shire of Kyneton, situated at the Shire Hall, Mollison-street, Kyneton, and may be inspected during office hours.

All persons affected by the said proposed work and undertaking are hereby required to set forth, in writing, addressed to the said Council or to the Shire Secretary, within 40 clear days from the publication of this notice in the Government Gazette, all objections they may have to such work or undertaking.

Dated this 16th day of December, 1963.

9067

By order of the Council,
S. G. PORTER, Shire Secretary.

SHIRE OF McIVOR.

LOAN NO. 23.

Notice of Intention to Borrow the Sum of £7,000 for Permanent Works and Undertakings.

NOTICE is hereby given that the Council of the Shire of McIvor proposes to borrow the sum of £7,000 on the credit of the municipal revenues of the President, Councillors and Ratepayers of the said Shire, such sum to be raised by the grant of a mortgage in accordance with the provisions of the Local Government Act 1958.

1. The maximum rate of interest that may be paid is £4 18s. 9d. per centum per annum.

2. The purpose for which the loan is to be applied is purchase of road plant.

3. The period of the loan shall be eight years.

4. The moneys borrowed shall be repaid by providing out of the Municipal Fund sixteen (16) half-yearly instalments of approximately £534 16s. 11d. each, including interest and principal, the first instalment being repayable on 1st October, 1964.

5. Such moneys shall be repayable at the Commercial Bank of Australia, Melbourne, or at the council's banker for the time being in Melbourne.

The plans, specifications and estimate of the cost of the proposed works and a statement showing the proposed expenditure of the moneys to be borrowed, are open for inspection at the Shire Office, Heathcote.

Dated this 10th day of December, 1963.

D. MAXWELL, Shire Secretary.

Shire Office, Heathcote.

9002

SHIRE OF ROCHESTER.

LOAN NO. 18.

Notice of Intention to Borrow.

NOTICE is hereby given that the Council of the Shire of Rochester intends to borrow Fifteen thousand pounds (£15,000) on the credit of the President, Councillors and Ratepayers of the said Shire by the grant of a mortgage, in accordance with the provisions of the Local Government Acts. In connexion therewith the following information is stated:—

(a) The amount of the principal moneys which it is proposed to borrow is Fifteen thousand pounds (£15,000).

(b) The maximum rate of interest that may be paid is £5 per centum per annum.

(c) The times which the moneys borrowed are to be repayable are the 1st day of September, 1964, and the 1st days of March and September during the years 1965 to 1973 inclusive and the 1st day of March, 1974, and that the place such moneys shall be repayable at is the Bank of New South Wales, Rochester.

(d) The purpose for which the loan is to be applied is—

Erection of Infant Welfare and Pre-school Centre, Rochester	£5,000
Drainage Works, Rochester	£3,000
Drainage Works, Lockington	£7,000

(e) The manner in which the loan is to be liquidated is by provision out of the Municipal Fund in each half-year during the currency of the loan of the sum of £962 4s. 1d., which includes principal and interest.

The plans and specifications and estimate of the cost of the works, and a statement showing the proposed expenditure of the moneys to be borrowed are open for inspection at the Shire Office, Rochester.

Dated this 16th day of December, 1963.

9058

H. R. WESTCOTT, Shire Secretary.

SHIRE OF RUTHERGLEN.

LOAN NO. 14.

Notice of Intention to Borrow the Sum of £12,000 for Permanent Works and Undertakings.

NOTICE is hereby given that the Council of the Shire of Rutherglen proposes to borrow the sum of Twelve thousand pounds (£12,000) on the credit of the municipal

revenues of the President, Councillors and Ratepayers of the said shire, such sum to be raised by the grant of a mortgage in accordance with the provisions of the *Local Government Act 1958*.

1. The maximum rate of interest that may be paid is £5 per centum per annum.

2. The purposes for which the loan is to be applied are—

Additions and improvements to council chambers and offices.

3. The period of the loan shall be twenty years.

4. The moneys borrowed shall be repayable by providing out of the Municipal Fund 40 equal half-yearly instalments of Four hundred and seventy-eight pounds and eight pence (£478 0s. 8d.) including principal and interest on the 15th day of March and the 15th day of September, during the currency of the loan; the first instalment shall be payable on the 15th day of September, 1964.

5. Such moneys shall be repayable at the Commercial Banking Company of Sydney Limited, Rutherglen.

The plans and specifications and the estimate of the cost of the proposed works and a statement showing the proposed expenditure of the moneys to be borrowed are open for inspection at the Shire Office, Rutherglen, during office hours.

Dated 17th December, 1963.

9035 C. A. RICKETTS, Shire Secretary.

SHIRE OF RUTHERGLEN.

LOAN NO. 15.

Notice of Intention to Borrow the Sum of £2,400 for Permanent Works and Undertakings.

NOTICE is hereby given that the Council of the Shire of Rutherglen proposes to borrow the sum of Two thousand four hundred pounds (£2,400) on the credit of the municipal revenues of the President, Councillors and Ratepayers of the said Shire, such sum to be raised by the grant of a mortgage in accordance with the provisions of the *Local Government Act 1958*.

1. The maximum rate of interest that may be paid is £4 17s. 6d. per centum per annum.

2. The purpose for which the loan is to be applied is—
Purchase of road-making plant.

3. The period of the loan shall be five (5) years.

4. The moneys borrowed shall be repayable by providing out of the Municipal Fund ten (10) half-yearly instalments of approximately Two hundred and seventy-three pounds six shillings and seven pence (£273 6s. 7d.) including principal and interest on the 15th day of March and the 15th day of September, during the currency of the loan; the first instalment shall be payable on the 15th day of September, 1964.

5. Such moneys shall be repayable at the Commercial Banking Company of Sydney Limited, Rutherglen.

The plans and specifications and the estimate of the cost of the proposed works and a statement showing the proposed expenditure of the moneys to be borrowed are open for inspection at the Shire Office, Rutherglen, during office hours.

Dated 17th December, 1963.

9036 C. A. RICKETTS, Shire Secretary.

SHIRE OF SEYMOUR.

CLOSING OF POUND.

NOTICE is hereby given that the Council of the Shire of Seymour has closed the Pound situated in High-street, Seymour.

8991 H. E. CLAREY, Shire Secretary.

SHIRE OF STRATHFIELDSAYE.

LOAN NO. 8, PRIVATE STREETS.

NOTICE is hereby given that the Council of the Shire of Strathfieldsaye proposes to borrow the sum of £12,000 (Twelve thousand pounds) by mortgage loan in accordance with the provisions of the *Local Government Acts*.

The period of the loan shall be for ten years.

The rate of interest 5 per cent. per annum.

The sum shall be repaid by twenty half-yearly instalments of approximately £770 including principal and interest by providing out of the receipts of moneys payable under schemes of private street construction, the required amounts on the 1st day of March and the 1st day of September during the currency of the loan, to the C.B.S. Savings Bank, Bendigo or Melbourne.

The first instalment shall be payable on the 1st day of September, 1964.

The purpose for which the loan is to be applied is for the construction of private streets (Marshall-crescent, Grand View-crescent, McMillan-street) in Kennington Park Estate.

Plans and specifications and estimate of cost of proposed works are open for inspection at the Shire Office.

M. BRENNAN, Shire Secretary.

Shire Hall, 9th December, 1963. 8984

SHIRE OF WARANGA.

BY-LAW NO. 78.

NOTICE is hereby given that in pursuance of the powers conferred by the *Local Government Act 1958*, the *Health Act 1958* and the *Police Offences Act 1958*, the President, Councillors and Ratepayers of the Shire of Waranga have made By-law No. 78 for the purpose of repealing all By-laws previously enforced within the Shire of Waranga.

The Resolution making this By-law was made on the 6th of June, 1963, and confirmed on the 2nd of July, 1963.

This By-law No. 78 was submitted to the Commission of Public Health on the 20th day of August, 1963, and approved by the Governor in Council on the 26th of November, 1963.

A copy of the By-law is open for inspection, free of charge, during office hours, at the office of the Council, High-street, Rushworth.

9056 B. E. LEACH, Shire Secretary.

SHIRE OF WARRAGUL.

LOAN NO. 40.

Notice of Intention to Borrow the Sum of £3,000 for Permanent Works and Undertakings.

NOTICE is hereby given that the Council of the Shire of Warragul proposes to borrow the sum of Three thousand pounds (£3,000) on the credit of the municipal revenues of the Shire of Warragul, such sum to be raised by the grant of a mortgage, in accordance with the provisions of the *Local Government Act 1958*.

1. The maximum rate of interest to be paid is £5 per centum per annum payable half-yearly.

2. The purpose for which the loan is to be applied is part construction of the Exhibition Hall, Warragul.

3. The period of the loan shall be ten years.

4. The loan is to be liquidated by twenty half-yearly instalments of £192 8s. 10d. including principal and interest to the A.N.Z. Savings Bank Ltd., Warragul.

The plans and specifications and the estimate of the cost of the proposed works, and a statement showing the proposed expenditure of the moneys to be borrowed are open for inspection at the Shire Office, Warragul.

Dated this 5th day of December, 1963.

8932 D. MCADIE, Shire Secretary.

MORNINGTON SEWERAGE AUTHORITY.

SEWERED AREAS TO BE DECLARED.

Sewerage Area No. 27.

THE above-mentioned Sewerage Authority, having made provision for carrying off the sewage from each and every property which or any part of which is within the Sewerage Area hereinafter described doth hereby declare that on and after the 1st day of January, 1964, each and every property which or any part of which is within the said Sewerage Area shall be deemed to be a seweraged property within the meaning of the *Sewerage Districts Act 1958*.

The boundaries of the Sewerage Area hereinbefore referred to are: Commencing at a point being the south-eastern corner of Crown allotment 20, section 5, Town of Osborne, Parish of Moorooduc, County of Mornington; thence north-westerly along the southern boundary of Crown allotment 20 for a distance of 132 feet; thence generally north-easterly for a distance of 132 feet to the southern boundary of Crown allotment 18, section 5; thence north-westerly along the southern boundary of Crown allotment 18 to the south-western corner of Crown allotment 18; thence north-easterly along the western boundaries of Crown allotments 18, 17, 16 and 15, section 5, to the north-west corner of Crown allotment 15; thence south-easterly along the northern boundary of Crown allotment 15 to the north-eastern corner of Crown allotment 15; thence south-westerly along the eastern boundaries of Crown allotments 15, 16, 17, 18, 19 and 20,

section 5, to the south-eastern corner of Crown allotment 20, being the north-western corner of the intersection of Alice-street and Maude-street and being the point of commencement.

Dated the 13th day of December, 1963.

By order of the said Sewerage Authority,

9065

A. B. CAMERON, Chairman.
D. G. COLLINGS, Secretary.

MORNINGTON SEWERAGE AUTHORITY.

SEWERED AREAS TO BE DECLARED.

Sewerage Area No. 26.

THE above-mentioned Sewerage Authority, having made provision for carrying off the sewage from each and every property which or any part of which is within the Sewerage Area hereinafter described doth hereby declare that on and after the 1st day of January, 1964, each and every property which or any part of which is within the said Sewerage Area shall be deemed to be a sewered property within the meaning of the *Sewerage Districts Act 1958*.

The boundaries of the Sewerage Area hereinbefore referred to are: Commencing at a point on the existing sewerage district boundary being the intersection of the western boundary of Esplanade and a line being the prolongation of the western boundary of lot 1 on lodged plan of subdivision No. 45823, Parish of Moorooduc, County of Mornington; thence along the said prolongation, and along the western boundary of lot No. 1 to the southernmost corner of lot 1; thence along the south-eastern boundary of lot 1 to a point being the intersection of the prolongation of such boundary and the north-eastern alignment of Kilburn-grove; thence along the said north-eastern alignment of Kilburn-grove to the intersection with the north-western boundary of Elmie-terrace; thence along the said north-western boundary of Elmie-terrace to a point being on the prolongation of the south-western boundary of lot 1, section IV., on lodged plan of subdivision No. 3015; thence along the said prolongation to the intersection with the south-eastern alignment of Elmie-terrace; thence along the north-western and western boundaries of lots 22, 21, 20, 19, 18, 17, 16, 15 and 14, section IV., lodged plan of subdivision No. 3015, to the south-western corner of lot 14, being the intersection of Kilburn-grove and Normanby-terrace; thence along the southern boundary of lot 14 across a lane and along the southern and south-eastern boundaries of lot 13; thence along the eastern boundaries of lots 12, 11, 10 and 9 to the north-eastern corner of lot 9; thence along a prolongation of the northern boundary of lot 9 to its intersection with the north-western boundary of lot 5, lodged plan of subdivision No. 50073; thence south-westerly along the western boundaries of lots 5 and 4 on the said lodged plan, to the south-western corner of lot 4; thence along the southern boundary of lot 4 to the south-eastern corner of such lot; thence along the western boundary of lot 12, to the southernmost corner of lot 12; thence along the south-eastern boundary of lot 12 on the said lodged plan to the northernmost corner of lot 4 on lodged plan of subdivision No. 13356; thence along the eastern boundary of lot 4 to its intersection with Normanby-terrace as delineated on such lodged plan; thence south-westerly along the said north-western boundary of Normanby-terrace to a point on the south-western boundary of Glenisla-drive; thence generally south-easterly along the said south-western boundary of Glenisla-drive to a point on the south-eastern boundary of Ferrero-grove; thence south-westerly along the said south-eastern boundary of Ferrero-grove and by a line being a continuation thereof across a road to a point on the eastern boundary of lot 6 on lodged plan of subdivision No. 23815; thence southerly along the said eastern boundary of lot 6 and lot 7 to its south-eastern angle; thence westerly along the southern boundary of the said lot 7 to a point on the eastern boundary of lot 41 on lodged plan of subdivision No. 19992; thence southerly along the said eastern boundary of lot 41 to its south-easterly angle; thence westerly along the southern boundary of the said lot 41 and by a line being a continuation thereof across a road to a point on the eastern boundary of lot 5; thence generally northerly along the said eastern boundary of lot 5 and of lots 4, 3, 2 and 1 to the most northerly angle of the said lot 1; thence generally south-westerly along the north-western boundary of the said lot 1 and of lot 16 to its north-western angle; thence south-westerly by a line across a road to the most easterly angle of lot 17 and along its northern boundary to the north-eastern corner of lot 18 on the said lodged plan; thence northerly across a road intersection to the southernmost angle of lot 2 of the lands shown on lodged plan of subdivision No. 12125; thence northerly to the southernmost angle of lot 3 of the said

plan of subdivision; thence northerly to the southernmost angle of lot 8 on the said plan of subdivision; thence to a point 41 ft. 6 in. along the south-eastern boundary of lot 9 from the southernmost angle of the said lot 9 on the said plan of subdivision; thence to a point being the easternmost angle of lot 11 of the said plan of subdivision; thence to a point being the easternmost angle of lot 13 on the said plan of subdivision; thence northerly and westerly along the north-eastern boundary of the said lot 13 of the said plan of subdivision and by a line being a continuation thereof across a road to intersect the existing sewerage district boundary; thence north-easterly along the existing sewerage district boundary to a point on the prolongation of the western boundary of lot 1 on lodged plan of subdivision No. 45823 being the point of commencement.

Dated the 13th day of December, 1963.

By order of the said Sewerage Authority,

9064

A. B. CAMERON, Chairman.
D. G. COLLINGS, Secretary.

GEE LONG WATERWORKS AND SEWERAGE TRUST.

PURSUANT to section 60 (2) of the *Geelong Waterworks and Sewerage Act 1958* (No. 6263), notice is hereby given of the intention of the Trust to construct sewers to provide for properties in and adjacent to:—

Shire of Corio.—Goldsworthy-road, Maryland-drive, Vermont-avenue, Princess-street, Utah-street, Colorado-drive, Maine-court and Montana-court—

and more particularly as shown on maps which are open for public inspection at the Trust's Offices, Ryrie-street, Geelong, between the hours of 9 a.m. and 4 p.m. daily, from Monday to Friday.

Dated this 13th day of December, 1963.

9004

B. C. HENSHAW, Secretary.

PORTLAND SEWERAGE AUTHORITY.

GENERAL NOTICE.

THE above-mentioned Sewerage Authority having made provision for the carrying off of sewage from each and every property which or any part of which is within the Sewerage Area hereinafter described, doth hereby declare that on and after 1st day of January, 1964, each and every property which or any part of which is within the said Sewerage Area shall be deemed to be sewered property within the meaning of the *Sewerage Districts Act 1958*.

The boundaries of the Sewerage Area hereinbefore referred to are as follows:—

Sewerage Area No. 6.

Commencing at the south-eastern angle of Crown allotment 60J, section D, Town of Portland, Parish of Portland, County of Normanby; thence north-westerly by a line at right angles to the southernmost boundary of the said Crown allotment 60J to its intersection with a line parallel to and distant 150 feet north-westerly from the north-western boundary of Cape Nelson-road; thence north-easterly by the said line parallel to Cape Nelson-road through Crown allotments 60J and 60K to a point distant 110 feet from the northern boundary of the said Crown allotment 60K; thence northerly by a line parallel to the western boundary of Crown allotment 60K to a point on its northern boundary; thence northerly across Edgar-street to a point being intersection of the southern boundary of Crown allotment 56A and a line parallel to and distant 160 feet from the north-western boundary of Cape Nelson-road; thence along the said line parallel to Cape Nelson-road to a point on the northern boundary of Crown allotment 56A; thence northerly by a line parallel to and distant 160 feet from the western boundary of Cape Nelson-road to a point distant 160 feet from the southern boundary of Must-street; thence westerly by a line parallel to and distant 160 feet from the southern boundary of Must-street to a point on the eastern boundary of Crown allotment 56; thence northerly along the eastern boundary of the said Crown allotment 56 to its northern boundary, across Must-street to the south-eastern angle of Crown allotment 57; thence westerly along the southern boundary of the said Crown allotment to a point 200 feet from the said south-eastern angle; thence northerly by a line parallel to the eastern boundary of Crown allotment 57 to a point on its northern boundary; thence easterly along the northern boundary of the said Crown allotment 57 to a point distant 11 feet or thereabout from the western boundary of lot 52 Calvert-street being a point on the boundary of the Portland Harbor Trust area as defined in the Portland Harbor Trust Act; thence generally easterly along the said Portland Harbor Trust boundary to a point on the north-eastern boundary of Crown allotment 5 and distant 277 feet from its northern angle; thence

easterly and southerly along the northern boundary of Crown allotment 6 to its eastern angle; thence southerly across Bancroft-street and along the western boundary of Victoria-parade to the north-eastern angle of Crown allotment 20; thence westerly and southerly along the northern and westerly boundaries of the said Crown allotment 20 to its southern angle; thence southerly across Findlay-street to the north-eastern angle of Crown allotment 23 and along its eastern boundary to a point 145 feet from the said north-eastern angle; thence south-westerly by a line parallel to and distant 145 feet from the southern boundary of Findlay-street to a point on the eastern boundary of Crown allotment 25; thence southerly along the eastern boundary of the said Crown allotment 25 to its eastern angle; thence westerly along the southern boundary of the said Crown allotment 25 to a point distant 128 feet from its southern angle; thence southerly by a line parallel to and distant 128 feet from the eastern boundary of Barkly-street through Crown allotment 31 and across Edgar-street to a point distant 140 feet from the southern boundary of Edgar-street; thence south-westerly along a line parallel to and distant 140 feet from the southern boundary of Edgar-street through Crown allotment 34 and across Barkly-street and through Crown allotments 35, 36 and 37 to a point 100 feet from the eastern boundary of the said Crown allotment 37; thence northerly by a line parallel to and distant 100 feet from the eastern boundary of the said Crown allotment 37 to its northern boundary; thence along the southern boundary of Edgar-street and across Wellington-road to the north-eastern angle of Crown allotment 43A; thence southerly along the eastern boundary of the said Crown allotment 43A to a point on a line parallel to and distant 165 feet from the northern boundary of the said Crown allotment 43A; thence westerly by the said line parallel to and distant 165 feet southerly from the northern boundary of the said Crown allotment 43A through the said Crown allotment 43A to the north-eastern angle of lot 29 and lodged plan of subdivision No. 6243; thence southerly along the eastern boundaries of the said lot 29 and lot 30 by a line across a road and along the eastern boundaries of lots 46, 66, 67 and 68 to the south-eastern angle of the said lot 68; thence westerly along the southern boundaries of the said lot 68 and lot 69 to the south-western angle of the said lot 69; thence northerly along the western boundaries of the said lot 69 and of lots 70, 71 and 43 and by a line across a road and along the western boundaries of lots 32 and 33 to the north-western angle of the said lot 33; thence westerly by a line parallel to and distant 165 feet southerly from the southern boundary of Edgar-street through the aforesaid Crown allotment 43A and Crown allotments 51B, 52H, 52C and 52B to its intersection with a line parallel to and distant 140 feet south-easterly from the south-eastern boundary of Cape Nelson-road; thence south-westerly by the said line parallel to and distant 140 feet south-easterly from the south-eastern boundary of Cape Nelson-road through the aforesaid Crown allotment 52B to a point on a line parallel to and distant 112 feet from the southern boundary of the said Crown allotment 52B; thence westerly by the said line parallel to the southern boundary of Crown allotment 52B through the said Crown allotment 52B and across Cape Nelson-road to a point on its north-western boundary; thence south-westerly along the north-western boundary of Cape Nelson-road to the south-eastern angle of Crown allotment 60J, being the point of commencement.

By order of the said Sewerage Authority,

R. H. HALLIDAY, Chairman.
N. G. NICOL, Member.
E. NOEL T. HENRY, Secretary.

9066

GEMBROOK-COCKATOO-EMERALD WATERWORKS TRUST.

BY-LAW No. 1.

NOTICE is hereby given that By-law No. 1, under the title "Standing Orders for Regulating and Appointing the Place and Hour of Meetings of the Gembrook-Cockatoo-Emerald Waterworks Trust and Providing for the Management and Conduct of Business Thereat", was adopted by the Gembrook-Cockatoo-Emerald Waterworks Trust on the 15th May, 1963, and approved by the Governor in Council on the 3rd December, 1963.

The By-law provides for the following matters:—

1. Time and place of meetings.
2. Procedure to be adopted in conducting meetings of the Trust.
3. General procedure for administration of the Trust.

A copy of the said By-law is open for inspection, free of charge, during office hours, at the offices of the Trust, Shire Office, Pakenham East.

8990

BEATRICE THOMAS, Secretary.

**Sewerage Districts Acts.
PROPOSED SEWERAGE AUTHORITY.**

NOTICE is hereby given that the Cobram Waterworks Trust has made application to the Honorable the Minister of Water Supply for the constitution of a Sewerage Authority and for the proclamation of a Sewerage District at Cobram, and for the construction, maintenance and continuance of sewerage works within that district under the provisions of the Sewerage Districts Act.

A general plan and description of the proposed works have been submitted with the application and copies of same may be seen at the Shire Office, Cobram.

Dated at Cobram the 26th day of November, 1963.

8779

R. T. CUTTS, Secretary.

NOTICE OF INTENTION TO APPLY FOR A LICENCE TO DIVERT WATER AND CUT RACE FROM THE KIEWA RIVER, AT "THE HERMITAGE", KERGUNYAH SOUTH.

I HEREBY give notice that I intend to apply for a licence empowering me to divert water for a term of fifteen years to the extent of 50 acre-feet per annum at a maximum rate of 2 acre-feet per day of 24 hours for the irrigation of 25 acres of pasture, millet, domestic garden, vegetables and like crops, being part of allotments 1B and 2, section 4, Parish of Kergunyah, and to occupy certain Crown lands for works of diversion, and to cut a race thereon.

Any objection to such application must be forwarded, in writing to reach the State Rivers and Water Supply Commission, Melbourne, before 6th January, 1964, being 30 days from the first publication of this notice.

DONALD ALAN CROSTHWAITE.

"The Hermitage", Private Bag, Wodonga.

9001

NOTICE OF INTENTION TO APPLY FOR A LICENCE TO DIVERT WATER AND CUT RACE (RE-ISSUE) FROM THE RIVER MURRAY AT BONEGILLA.

I HEREBY give notice that I intend to apply for a licence empowering me to divert water for a term of five years to the extent of 50 acre-feet per annum at a maximum rate of 2 acre-feet per day of 24 hours for the irrigation of 25 acres of pasture, being part of allotments 2A and 11, 1 and 2, sections 5 and 7, Parish of Bonegilla, and to occupy certain Crown lands for works of diversion, and to cut a race thereon.

Any objection to such application must be forwarded, in writing, to reach the State Rivers and Water Supply Commission, Melbourne, before 16th January, 1964, being 30 days from the first publication of this notice.

RONALD REID.

Talgarno Roadside, via Wodonga.

9055

NOTICE OF INTENTION TO APPLY FOR A LICENCE TO DIVERT WATER AND CUT RACE FROM THE KIEWA RIVER, AT DEDERANG.

I HEREBY give notice that I intend to apply for a licence empowering me to divert water for a term of fifteen years to the extent of 50 acre-feet per annum at a maximum rate of 2 acre-feet per day of 24 hours for the irrigating of pasture, millet and domestic garden, being part of allotment 12, section 14, Parish of Dederang, and to occupy certain Crown lands for works of diversion, and to cut a race thereon.

Any objection to such application must be forwarded, in writing, to reach the State Rivers and Water Supply Commission, Melbourne, before 16th January, 1964, being 30 days from the first publication of this notice.

VIOLET MAY BARTLETT.

Private Bag 81, Wodonga.

9054

NOTICE OF INTENTION TO APPLY FOR A LICENCE TO DIVERT WATER AND CUT RACE (RE-ISSUE) FROM THE RIVER MURRAY AT BOUNDARY BEND.

I HEREBY give notice that I intend to apply for a licence empowering me to divert water for a term of ten years to the extent of 30 acre-feet per annum at a maximum rate of 5 acre-feet per day of 24 hours for the irrigation of 10 acres, being part of allotment 3A, Parish of Narrung, and to occupy certain Crown lands for works of diversion, and to cut a race thereon.

Any objection to such application must be forwarded, in writing, to reach the State Rivers and Water Supply Commission, Melbourne, before 18th January, 1964, being 30 days from the first publication of this notice.

OLIVE GRACE RICHARDSON.

Boundary Bend.

9026

NOTICE OF INTENTION TO APPLY FOR A LICENCE TO DIVERT WATER AND CUT RACE FROM THE KIEWA RIVER, AT DEDERANG.

I HEREBY give notice that I intend to apply for a licence empowering me to divert water for a term of fifteen years to the extent of 50 acre-feet per annum at a maximum rate of 2 acre-feet per day of 24 hours for the irrigation of pasture of 25 acres, being part of allotment 14, section A, Parish of Dederang, and to occupy certain Crown lands for works of diversion, and to cut a race thereon.

Any objection to such application must be forwarded, in writing, to reach the State Rivers and Water Supply Commission, Melbourne, before 9th January, 1964, being 30 days from the first publication of this notice.

THOMAS BATTISSON.

Tawonga Roadside, via Wodonga, Victoria. 8995

NOTICE is hereby given that Permewan Wright Ltd. has applied for a lease under section 134, Land Act 1958, of Crown land fronting Main-street, Township of Bunyip for a term of 21 years for a site for stores. 8985

NOTICE is hereby given that the North-Eastern Victoria District Ambulance Service has applied for a lease for a term of 21 years under section 134 of the Land Act 1958 over 2 roads 27 perches, being allotment 5, section 21, Township of Corryong, for the purpose of an Ambulance Station. 8699

TAKE notice that I, Vincent Charles Milward, of 471 Brunswick-road, West Brunswick, will not be responsible for any debts incurred by my wife, Phyllis Langford Milward, of 35 Higinbotham-street, Coburg, whether such debts are incurred in my name or otherwise.

9011

VINCENT CHARLES MILWARD.

Victoria.

ACT No. 391.—FIRST SCHEDULE.

I, THE RIGHT REVEREND ALLEN ERNEST WINTER, of McMahon-street, St. Arnaud, Bishop of St. Arnaud, Head or Authorized Representative of the denomination known as the Church of England in the Diocese of St. Arnaud, in Victoria, with the consent of The Corporation styled The St. Arnaud Diocesan Trustees, of Napier-street, St. Arnaud, the trustee of the land described in the sub-joined statement of trusts and of Archdeacon Peter Ralph Monie, being the person entitled to minister in or occupy a building or buildings upon the said land, hereby apply to the Governor of the State of Victoria for leave to dispose of the said land by means and for the purposes mentioned in the said statement of trusts and I hereby certify that the said land was reserved from sale by the Governor in Council as a site for Church of England purposes by Order dated the 25th day of January, 1855.

That the only trustee of the said land is the said Corporation styled The St. Arnaud Diocesan Trustees.

That the only buildings upon the said land are a church, church hall and vicarage and that the only person entitled to minister in or occupy the same is the above-named Peter Ralph Monie.

Dated the 23rd day of October, 1963.

Signature of Head or Authorized Representative—

ALLEN ST. ARNAUD.

The Corporation styled The St. Arnaud Diocesan Trustees hereby consents to this application.

The common seal of The Corporation styled The St. Arnaud Diocesan Trustees was affixed hereto in the presence of us being three of the Trustees authorized to attest the affixing of such seal—

(L.S.) ALLEN ST. ARNAUD, Trustee.
A. J. PREECE, Trustee.
W. A. REID, Trustee.
T. J. O'BRIEN, Secretary.

Signature of person entitled to minister in or occupy building or buildings—

PETER RALPH MONIE.

STATEMENT OF TRUSTS.

Description of Land.—2 acres, Township of Carisbrook, Parish of Carisbrook, County of Talbot, being allotment 6, section 8: Commencing at the northern angle of allotment 18, section 8; bounded thence by Green-street bearing 45 deg. 0 min. 400 links; by Urquhart-street bearing 135 deg. 0 min. 500 links; by Simson-street bearing 225 deg. 0 min. 400 links; and thence by allotments 7 and 18, bearing 315 deg. 0 min. 500 links to the commencing point.

Name of Trustees.—The St. Arnaud Diocesan Trustees, of Napier-street, St. Arnaud.

Powers of Disposition.—Power to lease (whether on building lease or otherwise), sell, create easements over, make, reserve, and close roads upon or over, mortgage, or exchange the said lands or any part thereof, and to erect buildings thereon, such powers to be exercised with the consent of the Bishop or Administrator of the Diocese of St. Arnaud for the time being acting under the advice of the Council of the Diocese, and subject to such powers and the exercise thereof to hold the said lands or so much thereof as may from time to time remain vested in the said Corporation for such purposes of the Church of England within the Diocese of St. Arnaud as the said Bishop or Administrator for the time being acting under the advice of the said Council of the Diocese, may direct.

Purposes to which Proceeds of Disposition are to be Applied.—To such purposes of the Church of England within the Diocese of St. Arnaud as the said Bishop or Administrator for the time being, acting under the advice of the said Council, may direct.

J. K. SPARK, Napier-street, St. Arnaud, solicitor for the applicant. 9023

In the matter of IVAN GEOFFREY ARDLIE, who formerly practised as a solicitor under the firm name of William Ardlie, at 45 Kepler-street, Warramboul.

WHEREAS Ivan Geoffrey Ardlie is a protected person within the meaning of the Public Trustee Act 1958; And whereas the Supreme Court of Victoria on the 11th November, 1963, appointed Arthur Henry Benjamin Heymanson, the Secretary of the Law Institute of Victoria to be the trustee instead of the said Ivan Geoffrey Ardlie of the moneys and other property entrusted to the said Ivan Geoffrey Ardlie in the course of or in connexion with his practice as a barrister and solicitor, all persons claiming to be entitled to receive any moneys or other property so entrusted to the said Ivan Geoffrey Ardlie by them or on their behalf are requested to forward details of their claims to the Secretary of the Law Institute of Victoria, 465 Little Bourke-street, Melbourne, on or before the 28th February, 1964, after which date the said Arthur Henry Benjamin Heymanson will distribute the money and property then in his hands, having regard only to the claims of which he then has notice.

Dated this 12th day of December, 1963. 9010

I, LARRY MAXWELL JONES, of 40 Princess-street, Warragul, in the State of Victoria, clerk, heretofore called and known by the name of Larry Maxwell Willett, hereby give notice that by a deed poll dated the 13th day of December, 1963, duly executed and attested and deposited with the Registrar-General of the said State on the 13th day of December, 1963, I formally and absolutely renounced and abandoned the said surname of Willett and declared that I had assumed and adopted and intended thenceforth upon all occasions to use and subscribe the surname of Jones instead of the said surname of Willett and so as to be at all times thereafter called, known and described by the said surname of Jones.

Dated the 13th day of December, 1963.

LARRY M. JONES.

Witness—A. JONES.

9040

I, SHERYL NILMA JONES, of 40 Princess-street, Warragul, in the State of Victoria, spinster, heretofore called and known by the name of Sheryl Nilma Willett, hereby give public notice that by a deed poll dated the 13th day of December, 1963, duly executed and attested and deposited with the Registrar-General of the said State on the 13th day of December, 1963, I formally and absolutely renounced and abandoned the said surname of Willett and declared that I had assumed and adopted and intended thenceforth upon all occasions to use and subscribe the surname of Jones instead of the said surname of Willett and so as to be at all times thereafter called, known and described by the said surname of Jones.

Dated the 13th day of December, 1963.

SHERYL JONES.

Witness—A. JONES.

9041

NOTICE is hereby given that the partnership heretofore subsisting between us under the firm name "K. A. McInnes and Sons" has been dissolved by mutual consent, from the 2nd day of December, 1963.

K. A. MCINNES.
G. MCINNES.
M. MCINNES.
H. L. MCINNES.
P. E. MCINNES.

NOTICE is hereby given that the partnership heretofore subsisting between Raymond Jeffrey Tainton, Peter Raymond Tainton, and John Robert Tainton, carrying on business as orchardists at Springvale-road, Forest Hill, under the style or firm name of Ray Tainton & Sons, has been dissolved, as from the 30th day of June, 1963, so far as concerns the said Raymond Jeffrey Tainton, who retires from the said firm. All debts due to and owing by the said firm will be received and paid respectively by the said Peter Raymond Tainton and John Robert Tainton, who will continue to carry on the said business in partnership under the style or firm name of Ray Tainton & Sons.

Dated the 10th day of December, 1963.

H. L. YUNCKEN & YUNCKEN, solicitors, 443 Little Collins-street, Melbourne, C.1, Victoria. 9009

PARTNERSHIP ACT 1958.

NOTICE is hereby given that as from the 15th July, 1963, Trevor Fairbairn Armytage, of "Strathvean", Duverney, in the State of Victoria, ceased to be a partner and has no further interest in the partnership business carried on by the said Trevor Fairbairn Armytage and Brian Frank Armytage of the same address at "Strathvean", Duverney, under the name "T. F. & B. F. Armytage." The said Trevor Fairbairn Armytage has sold his interest in the said partnership business to Margaret Helen Armytage, also of the same address. The said business will be carried on by the said Brian Frank Armytage and the said Margaret Helen Armytage under the name "B. F. & M. H. Armytage."

Dated the 17th day of December, 1963.

T. F. ARMYTAGE.
B. F. ARMYTAGE.
M. H. ARMYTAGE.

Blake and Riggall, 120 William-street, Melbourne. 9086

NOTICE is hereby given that the partnership heretofore subsisting between the undersigned, Lois Ailsa Lundstrom and Phyllis Joyce Oaten, carrying on business as milk bar proprietors, under the name of "Home Catering Shoppe", at 4 Horne-street, Elsternwick, has been dissolved by mutual consent as from the 2nd day of December, 1963. All debts due and owing by the said late firm will be received and paid by the said Lois Ailsa Lundstrom, who will continue to carry on business at the same place.

Dated the 2nd day of December, 1963.

LOIS LUNDSTROM.
PHYLLIS OATEN.

Cooke and Cussen, solicitors, 383 Collins-street, Melbourne. 9096

PARTNERSHIP ACT 1958.

NOTICE is hereby given that as from the 15th July, 1963, Trevor Fairbairn Armytage, of "Strathvean", Duverney, in the State of Victoria, ceased to be a partner and has no further interest in the partnership business carried on by the said Trevor Fairbairn Armytage and Stewart Armytage, of the same address at "Strathvean", Duverney, under the name of "T. F. & S. Armytage." The said Trevor Fairbairn Armytage has sold his interest in the said partnership business to Pauline June Armytage, also of the same address. The said business will be carried on by the said Stewart Armytage and the said Pauline June Armytage under the name "S. & P. J. Armytage."

Dated the 17th day of December, 1963.

T. F. ARMYTAGE.
S. ARMYTAGE.
P. J. ARMYTAGE.

Blake and Riggall, 120 William-street, Melbourne. 9087

The Companies Act 1961.—In the matter of D. & E. AGENCIES PTY. LIMITED.—Notice re Meeting of Creditors, pursuant to section 260.

NOTICE is hereby given that a meeting of creditors of the above-named company will be held at Suite 18, 545 St. Kilda-road, Melbourne, on Thursday the 19th day of December, 1963, at 11 a.m., the company having convened a meeting of its members for the same day for the purpose of considering a resolution that the company be wound up voluntarily.

Dated this 6th day of December, 1963.

D. K. JONES, Director.

Bastian, Bent & Cogle, public accountants, Suite 18, 545 St. Kilda-road, Melbourne. 8992

YARRA COURT PTY. LTD.

AT an Extraordinary General Meeting of the above-named company duly convened and held at the registered office of the company, 207B Balaclava-road, Caulfield, on 29th November, 1963, the following Special Resolution was duly passed:—

"That the company be wound up voluntarily and that Hans Guest, public accountant, 207B Balaclava-road, Caulfield, be and is hereby appointed liquidator for the purpose of such winding up."

Dated this 29th day of November, 1963.

8982 M. MAJTLIS, Chairman.

Companies Act 1961.

COTHELSTONE INVESTMENTS PTY. LTD.
(IN VOLUNTARY LIQUIDATION).

NOTICE is hereby given in pursuance of section 272 (2) of the Companies Act 1961 that a General Meeting of the members of the above-named company will be held at 105 King-street, Melbourne, on Wednesday, 15th January, 1964, at 10 o'clock in the forenoon for the purpose of receiving the liquidators account showing how the winding up has been conducted and the company's property disposed of and of hearing any explanation that may be given by the liquidator.

Dated this 11th day of December, 1963.

9014 M. S. HILL, Liquidator.

SUNSHINE BLEACH CO. PROPRIETARY LIMITED.
(IN VOLUNTARY LIQUIDATION.)

NOTICE is hereby given in pursuance of section 272 of the Companies Act 1961 that a General Meeting of the members of the above-named company will be held at 480 St. Kilda-road, Melbourne, on Friday, the 24th day of January, 1964, at 9 a.m., for the purpose of receiving the liquidator's account showing how the winding up has been conducted and the property of the company has been disposed of and of hearing any explanation that may be given by the liquidator.

Dated this 11th day of December, 1963.

8977 H. A. B. McWILLIAM, Liquidator.

The Companies Act 1961.

HOME CRAFTS (WARRNAMBOOL) PROPRIETARY LIMITED.

NOTICE PURSUANT TO SECTION 254 (2) (b).

AT an Extraordinary General Meeting of Homecrafts (Warrnambool) Proprietary Limited held at Astor House, 161-173 Sturt-street, South Melbourne, on the 12th day of December, 1963, the following Resolution was passed as a Special Resolution.

"That the company be wound up voluntarily and that Lindsay Pynor White be appointed liquidator for the purposes of winding up."

Dated the 12th December, 1963.

8986 N. F. MOFFAT, Secretary.

Companies Act 1961.

TUGEN PTY. LTD. (IN VOLUNTARY LIQUIDATION).

NOTICE CONVENING FINAL MEETING OF MEMBERS, PURSUANT TO SECTION 272.

NOTICE is hereby given that a General Meeting of the members of the company will be held on 24th January, 1964, at the offices of Fitzgerald, Gunn and Partners, 238 Elizabeth-street, Melbourne, at Twelve o'clock noon, for the purpose of having an account laid before them showing the manner in which the winding up has been conducted and the property of the company disposed of and of hearing any explanations that may be given by the liquidator.

J. D. BALMFORD, Liquidator.

18th December, 1963. 9094

DAI-ZONE PRODUCTS PROPRIETARY LIMITED.
(IN VOLUNTARY LIQUIDATION.)

NOTICE is hereby given in pursuance of section 272 of the Companies Act 1961 that a General Meeting of the members of the above-named company will be held at 480 St. Kilda-road, Melbourne, on Friday, the 24th day of January, 1964, at 9 a.m. for the purpose of receiving the liquidator's account showing how the winding up has been conducted and the property of the company has been disposed of, and of hearing any explanation that may be given by the liquidator.

Dated this 11th day of December, 1963.

8976 H. A. B. McWILLIAM, Liquidator.

Companies Act 1961.

CENTRAL TELEVISION LIMITED (IN VOLUNTARY LIQUIDATION).

ANY persons having claims against the above company should send details of their claims to the liquidator, B. H. Whitaker, of 145 Maroondah Highway, Ringwood, before 17th January, 1964. Claims received after that date will not be recognized.

B. H. WHITAKER, Liquidator.

12th December, 1963. 9027

Companies Act 1961.—In the matter of SHIRLEY COURT PTY. LTD. (in Liquidation).

NOTICE is hereby given that at the Annual General Meeting of the above company held on the 4th December, 1963, it was resolved that the company be voluntarily wound up for not being further required, and that Emil Allan, Richard Turner Paterson, John Bardsley Hebden and Erwin Charles Winter, all care of E. C. Winter and Co., 10 Sherbrooke-avenue, Elsternwick, public accountants, are appointed liquidators for the purpose of winding up the affairs of the company. 9024

The Companies Act 1961, Section 272 (2).

H. BURGE BROS. PTY. LTD. (IN VOLUNTARY LIQUIDATION).

NOTICE is hereby given that a Final Meeting of the members of the above-named company will be held at 428c Toorak-road, Toorak, on Friday, the 31st day of January, 1964, at Ten o'clock a.m., for the purpose of receiving the liquidators' account showing how the winding up has been conducted and the property of the company disposed of.

L. E. PARRY,
N. J. BURGE,
Joint Liquidators.

9049

Companies Act 1961.—In the matter of REILIS PROPRIETARY LIMITED (in Voluntary Liquidation).—Members Winding Up.

NOTICE is hereby given that, pursuant to section 272 of the above Act, the Final General Meeting of the members of the company for the purpose of receiving the liquidator's account showing how the winding up has been conducted and how the property of the company has been disposed of will be held at 489 Swanston-street, Melbourne, in the State of Victoria, on Monday, 20th day of January, 1964, at Two o'clock p.m.

Dated this 12th day of December, 1963.

9018 E. N. NIEMANN, Liquidator.

Companies Act 1961.—In the matter of REILLY'S TRANSPORT (VIC.) PROPRIETARY LIMITED (in Voluntary Liquidation).—Members Winding Up.

NOTICE is hereby given that, pursuant to section 272 of the above Act, the Final General Meeting of the members of the company for the purpose of receiving the liquidator's account showing how the winding up has been conducted and how the property of the company has been disposed of will be held at 489 Swanston-street, Melbourne, in the State of Victoria, on Monday, 20th day of January, 1964, at Two o'clock p.m.

Dated this 12th day of December, 1963.

9015 E. N. NIEMANN, Liquidator.

Companies Act 1961.—In the matter of ROAD EXPRESS (VIC.) PROPRIETARY LIMITED (in Voluntary Liquidation).—Members Winding Up.

NOTICE is hereby given that, pursuant to section 272 of the above Act, the Final General Meeting of the members of the company for the purpose of receiving the liquidator's account showing how the winding up has been conducted and how the property of the company has been disposed of will be held at 489 Swanston-street, Melbourne, in the State of Victoria, on Monday, 20th day of January, 1964, at Two o'clock p.m.

Dated this 12th day of December, 1963.

9017 E. N. NIEMANN, Liquidator.

Notice of Winding Up Order.—In the matter of BROADFORD TRADING & TRANSPORT COMPANY PROPRIETARY LIMITED.

WINDING-UP Order made 9th December, 1963.

Name and address of official liquidator, Ronald Dennis Widdows, 125 William-street, Melbourne.

DARVALL & HAMBLETON, solicitors for the petitioner. 9080

Companies Act 1961.—In the matter of APEX ENGINEERING PROPRIETARY LIMITED (in Voluntary Liquidation).—Members Winding Up.

NOTICE is hereby given that, pursuant to section 272 of the above Act, the Final General Meeting of the members of the company for the purpose of receiving the liquidator's account showing how the winding up has been conducted and how the property of the company has been disposed of will be held at 489 Swanston-street, Melbourne, in the State of Victoria, on Monday, 20th day of January, 1964, at Two o'clock p.m.

Dated this 12th day of December, 1963.

9019 E. N. NIEMANN, Liquidator.

Companies Act 1961.—In the matter of GORDON HOTELS PROPRIETARY LIMITED (in Voluntary Liquidation).—Members Winding Up.

NOTICE is hereby given that, pursuant to section 272 of the above Act, the Final General Meeting of the members of the company for the purpose of receiving the liquidator's account showing how the winding up has been conducted and how the property of the company has been disposed of will be held at 489 Swanston-street, Melbourne, in the State of Victoria, on Monday, 20th day of January, 1964, at Two o'clock p.m.

Dated this 12th day of December, 1963.

9021 E. N. NIEMANN, Liquidator.

Companies Act 1961.—In the matter of TRANSPORT ACCEPTANCE CORPORATION PROPRIETARY LIMITED (in Voluntary Liquidation).—Members Winding Up.

NOTICE is hereby given that, pursuant to section 272 of the above Act, the Final General Meeting of the members of the company for the purpose of receiving the liquidator's account showing how the winding up has been conducted and how the property of the company has been disposed of will be held at 489 Swanston-street, Melbourne, in the State of Victoria, on Monday, 20th day of January, 1964, at Two o'clock p.m.

Dated this 12th day of December, 1963.

9020 E. N. NIEMANN, Liquidator.

Companies Act 1961.—In the matter of FITZGERALDS TRANSPORT SHIPPING COMPANY (1950) PROPRIETARY LIMITED (in Voluntary Liquidation).—Members Winding Up.

NOTICE is hereby given that, pursuant to section 272 of the above Act, the Final General Meeting of the members of the company for the purpose of receiving the liquidator's account showing how the winding up has been conducted and how the property of the company has been disposed of will be held at 489 Swanston-street, Melbourne, in the State of Victoria, on Monday, 20th day of January, 1964, at Two o'clock p.m.

Dated this 12th day of December, 1963.

9016 E. N. NIEMANN, Liquidator.

The Companies Act 1961.—In the matter of SPENCER SHIER PTY. LIMITED (in Voluntary Liquidation).

NOTICE is hereby given that at an Extraordinary Meeting of the members of the above-named company held on the 11th day of December, 1963, it was resolved that the company be wound up voluntarily and at a meeting of creditors held on the 11th day of December, 1963, it was resolved that for such purpose John Kenneth Hall, chartered accountant, of 163 William-street, Melbourne, be appointed liquidator.

Dated this 17th day of December, 1963.

HALL & ROSE, chartered accountants, 163 William-street, Melbourne. 9006

Companies Act 1961.—Notice of Final Meeting of the Company and the Creditors.—In the matter of DAVON REAL ESTATE PTY. LTD. (in Liquidation).—And in the matter of the Companies Act 1961.

NOTICE is hereby given that pursuant to section 272 of the Companies Act 1961 a Final Meeting of the company and the creditors will be held at Three o'clock in the afternoon on Thursday, 27th February, 1964, at Room 48, 2nd Floor, 125 William-street, Melbourne, for the purpose of laying before it an account showing how the winding up has been conducted and the property of the company has been disposed of, and giving any explanations required.

Dated this 16th day of December, 1963.

JOHN A. COAKLEY, Liquidator.
125 William-street, Melbourne. 9078

NOYES INVESTMENTS PTY. LIMITED.

NOTICE is hereby given that upon a petition presented to the Supreme Court of Victoria by Noyes Investments Pty. Limited the Supreme Court did on 28th November, 1963, confirm a reduction of the capital of the said company from £1,000,000 divided into 1,000,000 shares of £1 each (of which 750,000 shares of £1 each were issued and fully paid) to £375,000 divided into 250,000 shares of £1 each and 750,000 shares of 3s. 4d. each (such reduction to be effected by returning to the holders of the said 750,000 issued shares paid up capital to the extent of 16s. 8d. per share, being capital in excess of the needs of the company, and by reducing the nominal amount of each of the 750,000 issued shares from £1 to 3s. 4d.) and declared that henceforth the capital of the company is £375,000 divided into 250,000 shares of £1 each and 750,000 shares of 3s. 4d. each of which 750,000 shares have been issued and that the sum of 3s. 4d. is deemed to have been paid up on each of the said issued shares.

HEDDERWICK, FOOKES & ALSTON, 103 William-street, Melbourne. 9092

AMBLESTON INVESTMENTS PROPRIETARY LIMITED.

NOTICE OF RESOLUTION.

AT a General Meeting of the members of Ambleston Investments Proprietary Limited and held at Melbourne on the 9th day of December, 1963, the Special Resolution set out below was duly passed:—

"That the company be wound up voluntarily and that Frank Haydn Pizzezy be appointed liquidator."

Dated this 10th day of December, 1963.

9075 F. H. PIZZEZY, Liquidator.

In the Supreme Court.—In the matter of the Companies Act 1961.—And in the matter of CONSOLIDATED ZINC PROPRIETARY LIMITED.

NOTICE is hereby given that by an order made on the 10th day of December, 1963, the Supreme Court of Victoria confirmed the reduction of the capital of the above-named company from £20,500,000 divided into 20,500,000 shares of £1 each (of which 20,070,000 shares and no more were issued and were all fully paid up, and of which 430,000 shares were unissued) to £530,000 divided into 530,000 shares of £1 each (of which 100,000 and no more are issued and are all fully paid up and of which 430,000 shares are unissued).

Dated this 18th day of December, 1963.

ARTHUR ROBINSON & CO., solicitors for the company. 9093

In the Supreme Court of Victoria.—Co. 6798.—In the matter of Part X. of the Companies Act 1961.—And in the matter of DARYL LEE ORIGINALS PROPRIETARY LIMITED.

NOTICE is hereby given that on the 13th day of December, 1963, an Order of the Supreme Court of Victoria for the winding up of Daryl Lee Originals Proprietary Limited was made, and that Jack Batian, of 545 St. Kilda-road, Melbourne, was appointed official liquidator.

Dated this 16th day of December, 1963.

BLAKE & RIGGALL, 120 William-street, Melbourne, solicitors for Australian Factors (Vic.) Ltd. (trading as Metro Modes Holdings), the petitioning creditor. 9085

Form 7.

Companies Act 1961.

NOTICE OF RESOLUTION.

PAY'S VICTORIA STORES PROPRIETARY LIMITED.

To the Registrar of Companies.

AT a General Meeting of the members of Pay's Victoria Stores Proprietary Limited duly convened and held at the office of Connelly, Tatchell and Dunlop, solicitors, Kerang, on the 10th day of December, 1963, the Special Resolution set out below was duly passed by the unanimous vote of all the shareholders of the said company.

"That the company, Pay's Victoria Stores Proprietary Limited be wound up voluntarily and that Geoffrey Pay, of Kerang, storekeeper, be appointed liquidator for the purpose of such winding up, and that at the said meeting the following further Resolution was duly passed by unanimous vote of all the members of the said company entitled to vote, namely: 'That the time for giving notice of such General Meeting as aforesaid be abridged from 21 days to five days.'"

Dated this 10th day of December, 1963.

9082 E. DODDS, Secretary.

In the matter of the Companies Act 1961.—And in the matter of POLY-SALES AUSTRALIA PTY. LIMITED (in Liquidation).—Notice Convening Final Meeting of Members.

NOTICE is hereby given in pursuance of section 272 of the Companies Act 1961 that a General Meeting of members of the above-named company will be held at half-past Eleven o'clock in the forenoon on the 31st day of January, 1964, at our office for the purpose of having an account laid before them showing the manner in which the winding up has been conducted and the property of the company disposed of and of hearing any explanation that may be given by the liquidator; and also of determining the manner in which the books, accounts and documents of the company and of the liquidator thereof shall be disposed of.

Dated this 4th day of December, 1963.

SMITH, JOHNSON & CO., agents for the liquidator, chartered accountants, 82 Pitt-street, Sydney. 9084

PURSUANT to the provisions of section 260 of the Companies Act 1961 notice is hereby given that a meeting of the creditors of Noel Johns (Litho) Proprietary Limited will be held at the Honorary Justices Association, 6th Floor, 34 Queen-street, Melbourne, on the 20th day of December, 1963, at a quarter-past Two o'clock in the afternoon. 9101

THE PERPETUAL EXECUTORS AND TRUSTEES ASSOCIATION OF AUSTRALIA LIMITED, whose registered office is situate at Nos. 100-104 Queen-street, Melbourne, in the State of Victoria, the executor of the will of William John McConnell, formerly of Morwell, but late of "Alvena House", 87 Chapel-street, St. Kilda, aforesaid labourer, deceased (who died on the 19th day of July, 1963), requires all creditors, next of kin and others having claims against the property or estate of the said deceased to send to the said executor, on or before the 21st day of February, 1964, particulars, in writing, of such claims, after which date the said executor intends to convey or distribute such property or estate to or among the persons entitled thereto, having regard only to the claims of which they shall have had notice.

READ & READ, solicitors, 422 Collins-street, Melbourne. 9074

JOHN WILSON KELLY, of "Caramut North", Caramut, in the State of Victoria, grazier, the executor of the will of Charles Wilson Kelly, formerly of "Barwidgee", Caramut, but late of "Woorabinda", Caramut, in the State of Victoria, grazier, deceased (who died on the 29th day of December, 1962), requires all creditors, next of kin and others having claims against the property or estate of the said deceased to send to the said executor, on or before the 25th day of February, 1964, particulars, in writing, of such claims, after which date the said executor intends to convey or distribute such property or estate to or among the persons entitled thereto, having regard only to the claims of which they shall have had notice.

HEDDERWICK, FOOKES & ALSTON, 103 William-street, Melbourne. 9091

CREDITORS, next of kin and others having claims in respect of the estate of Peter Sinclair, formerly of 23 Kennedy-drive, Bartick, Scotland, blacksmith, but late of Inverloch, retired, deceased (who died on the 29th day of January, 1961), are required by the administrator, John Howatt Sinclair, of Inverloch, postal officer, to send particulars of their claims to him, care of the under-mentioned solicitors, by the 28th day of February, 1964, after which date the administrator may convey or distribute the assets, having regard only to the claims of which he then has notice.

MARSHALL, MACKENZIE & WELSHMAN, solicitors, Leongatha. 9005

ROBERT JOSIAH CROPLEY (also known as Robert Joshua Cropley), late of Ballan, retired labourer, DECEASED, intestate.

CREDITORS, next of kin and others having claims in respect of the estate of the deceased (who died on 22nd July, 1963), are required by the personal representative, Robert Henry Austin, of 13 Henry-street, Footscray, to send particulars to him, by the 29th February, 1964, after which date the personal representative may convey or distribute the assets, having regard only to the claims of which he then has notice.

DUGDALE, DIMMICK & STEVENS, solicitors, 486 Bourke-street, Melbourne. 9007

CREDITORS, next of kin and others having claims in respect of the estate of Alma May McHutchison, late of 50 Gwelo-street, Tottenham, married woman, deceased (who died on the 22nd April, 1963), are required to send particulars of their claims to Rupert Darcy McHutchison, the administrator, care of the under-named solicitor, on or before the 8th day of March, 1964, after which date he will distribute the assets, having regard only to the claims of which he then has notice.

JOHN GINNANE, solicitor, 153A Barkly-street, Footscray.
9008

CREDITORS, next of kin and others having claims in respect of the estate of Amelia Sutherland Collie (who died on 21st June, 1963), are to send the particulars of their claims to The Union-Fidelity Trustee Company of Australia Limited, of 333 Collins-street, Melbourne, by the 20th day of February, 1964, after which date it will distribute the assets, having regard only to the claims of which it then has notice.

MOULE, HAMILTON & DERHAM, solicitors, 224 Queen-street, Melbourne, C.1.
9012

CREDITORS, next of kin and others having claims in respect of the estate of Nellie Sheehan, formerly of 367 Whitehorse-road, Balwyn, but late of St. Joseph's Home, St. George's-road, North Fitzroy, spinster, deceased (who died on the 25th day of November, 1962), are to send particulars of their claims to National Trustees, Executors and Agency Company of Australasia Limited, of 95 Queen-street, Melbourne, by the 18th day of February, 1964, after which date the said company will distribute the assets of the said estate, having regard only to claims of which it then has notice.

ROYSTON T. CAHIR, barrister and solicitor, 475 Collins-street, Melbourne.
9013

MAY YOUNG, late of 7 Skipton-street, Ballarat, widow, DECEASED (who died on 27th September, 1963).

CREDITORS, next of kin and all persons having claims against the estate of the deceased, are required to send particulars to the executor, The Union-Fidelity Trustee Company of Australia Limited, of 333 Collins-street, Melbourne (formerly The Fidelity Trustee Company Limited, of 101 Lydiard-street north, Ballarat), and Jeffrey Gordon Young, of 7 Skipton-street, Ballarat, retired, care of the said company at its address above given, on or before the 24th February, 1964, after which date it and he will distribute the assets, having regard only to the claims of which it and he shall then have notice.

HEINZ & GORDON, solicitors, 209 Dana-street, Ballarat.
9022

In the will of ROBERT GALLAGHER, late of Neereman, in the State of Victoria, farmer, DECEASED.

CREDITORS, next of kin and all persons having claims against the estate of the above-named deceased, are hereby requested to send particulars, in writing, of such claims to the executor of the estate of the said Robert Gallagher, deceased, in the care of the under-mentioned solicitor, on or before the 31st day of March, 1964, after which date the executor will proceed to distribute the assets of the said Robert Gallagher, deceased, having regard only to the claims of which he shall then have had notice. And notice is hereby given that the said executor will not be liable for the assets so distributed or any part thereof to any persons of whose claim he shall not have had notice as aforesaid.

PATRICIA M. COUTTS, Nolan-street, Maryborough, solicitor for the estate.
9047

CREDITORS, next of kin and all others having claims in respect of the estate of Stanley Herbert Milgate, late of Narrawong, in Victoria, farmer, deceased (who died on the 9th June, 1963, and letters of administration with the will annexed of whose estate has been applied for by The Union-Fidelity Trustee Company of Australia Limited, of 333 Collins-street, Melbourne, being duly authorized by James William Milgate, of Portland, retired, the executor named in the said will), are to send particulars of their claims to the said, The Union-Fidelity Trustee Company of Australia Limited, at its address above-mentioned, by the 28th day of February, 1964, after which date it will distribute the assets, having regard only to the claims of which it then has notice.

Dated this 2nd day of December, 1963.

GREY & HARRIS, 31B Percy-street, Portland, solicitors for the applicant.
8999

HAROLD LOUIS SCHMIDT, late of View-road, Springvale, concrete worker, DECEASED.

CREDITORS, next of kin and others having claims in respect of the estate of the above-named deceased (who died on the 2nd day of December, 1962), are required by the executor, Ivor Keith Sullivan, formerly of Territory-road, via Korumburra, but now of Loch, farmer, to send particulars to him, care of the undersigned by the 18th day of February, 1964, after which date the executor may convey or distribute the assets, having regard only to the claims of which they then have notice.

S. W. MISSON & BARTLEY, solicitors, 59 Waverley-road, East Malvern.
8994

CREDITORS, next of kin and others having claims in respect of the estate of Jessie Alice Durham, late of 146 Power-street, Hawthorn, widow, deceased (who died on the 29th day of June, 1963), are required by National Trustees, Executors and Agency Company of Australia Limited, of 95 Queen-street, Melbourne, the executor of the will of the said deceased, to send particulars to it at 95 Queen-street, Melbourne, by the 21st day of February, 1964, after which date the executor may convey or distribute the assets, having regard only to the claims of which it may then have notice.

DUNN & STRACHAN, solicitors, 3 Smith-street, Warragul.
8998

VINCENT HECTOR JEANES, late of 96 Albert-street, Warragul, retired grazier, DECEASED.

CREDITORS, next of kin and others having claims in respect of the estate of the deceased (who died on the 17th October, 1963), are required by the trustees, Walter Ernest Jeanes, David Allan Jeanes and Beatrice Jeanes, to send particulars to them, care of the undersigned solicitors by the 24th day of February, 1964, after which date the trustees may convey or distribute the assets, having regard only to the claims of which they then have notice.

GRAY, FRIEND & LONG, solicitors, Warragul.
8980

PHILLIP HENRY HARVEY, late of Harvey-street, Anglesea, in the State of Victoria, gentleman, DECEASED.

CREDITORS, next of kin and others having claims in respect of the estate of the deceased (who died on the 29th August, 1963), are required by the personal representatives, The Union-Fidelity Trustee Company of Australia Limited, of 333 Collins-street, Melbourne (formerly The Fidelity Trustee Company Limited), and Norman Harvey, of 59 Gheringhap-street, Geelong, manager, to send particulars to them, in the care of the said company, by the 21st February, 1964, after which date they may convey or distribute the assets, having regard only to the claims of which they then have notice.

HEDDERWICK, FOOKES & ALSTON, 103 William-street, Melbourne.
9079

ANNABEL MARY GORDON INGRAM, late of 66 Devon-street, Cheltenham, spinster, DECEASED.

CREDITORS, next of kin and others having claims in respect of the estate of the deceased (who died on 23rd September, 1963), are required by the executors, John William Ingram, of 15 Hayes-street, Bentleigh, retired clerk, William James Ingram, of 143 Balcombe-road, Mentone, public servant, and Robert Findlay Ingram, of 45 Ward-street, Ashburton, wool superintendent, to send particulars to them, care of Keith Hercules, of 443 Little Collins-street, Melbourne, by the 28th day of February, 1964, after which date the executors may convey or distribute the assets, having regard only to the claims of which they then have notice.

KEITH HERCULES, LL.B., solicitor, 443 Little Collins-street, Melbourne.
9071

CREDITORS, next of kin and others having claims in respect of the estate of Madge Adela Addison, late of 23 Alexander-avenue, Thomastown, in the State of Victoria, bookkeeper, deceased (who died on the 13th day of April, 1963, and probate of whose will was granted by the Supreme Court of Victoria on the 12th day of August, 1963, to Patrick Hogan Kearney, of 86 King-street, Melbourne, solicitor), are required by the said executor to send particulars to him by the 1st day of April, 1964, after which date the executor may convey or distribute the assets, having regard only to the claims of which he then has notice.

Dated this 16th day of December, 1963.

P. H. KEARNEY, KELLY & CO.
9088

ROBERT JOHN WILLIAMS, late of Yarragon, storekeeper,
DECEASED.

CREDITORS, next of kin and others having claims in respect of the estate of the deceased (who died on 26th March, 1963), are required by the trustee, Olive Mary Williams, to send particulars to her, care of the undersigned solicitors by the 24th day of February, 1964, after which date the trustee may convey or distribute the assets, having regard only to the claims of which she then has notice.

GRAY, FRIEND & LONG, solicitors, Warragul. 8981

CREDITORS, next of kin and others having claims in respect of the estate of Gertrude Isabella Young, late of Hamilton, in the State of Victoria, spinster, deceased (who died on the 21st day of July, 1963), are to send the particulars of their claims to The Union-Fidelity Trustee Company of Australia Limited, of 333 Collins-street, Melbourne, in the said State, by the 19th day of February, 1964, after which date it will distribute the assets, having regard only to the claims of which it then has notice.

HULL, NEWNS & LORD, solicitors, 58 Gray-street,
Hamilton. 8993

ETHEL ALICE McCALMAN, late of 3 Omar-street, South
Caulfield, widow, DECEASED.

CREDITORS, next of kin and others having claims in respect of the estate of the deceased (who died on the 7th August, 1963), are required by the executor, Duncan Allan McCALMAN, of Ninth-street, Mildura, telegraphist, to send particulars to him, care of Keith Hercules, of 443 Little Collins-street, Melbourne, by the 28th day of February, 1964, after which date the executor may convey or distribute the assets, having regard only to the claims of which he then has notice.

KEITH HERCULES, LL.B., solicitor, 443 Little Collins-
street, Melbourne. 9072

CREDITORS, next of kin and others having claims in respect of the estate of Reuben Chapman, late of 51 Wilson-street, Cheltenham, market gardener, deceased (who died on the 7th December, 1962), are to send the particulars of their claims to The Perpetual Executors and Trustees Association of Australia Limited, whose registered office is situate at 100-104 Queen-street, Melbourne, by 20th February, 1964, after which date it will distribute the assets, having regard only to the claims of which it then has notice.

E. W. OLLEY, solicitor, 450 Little Collins-street, Mel-
bourne. 9073

ANNIE ROBINSON, late of 425 Elgar-road, Box Hill, in the
State of Victoria, retired teacher, DECEASED.

CREDITORS, next of kin and others having claims in respect of the estate of the above-named deceased (who died on the 2nd day of October, 1963), are required by her executor, The Union-Fidelity Trustee Company of Australia Limited, to send particulars, in writing, to it at its registered office, 333 Collins-street, Melbourne, by the 26th day of February, 1964, after which date the said executor will convey or distribute the assets, having regard only to the claims of which it then has notice.

MEARES, DUIGAN & HALL, solicitors, 339 Collins-
street, Melbourne. 9081

CREDITORS, next of kin and others having claims in respect of the estate of Ada Swanson, late of "Avalon", Aitken-street, Gisborne, widow (who died on 9th November, 1963), are to send particulars of their claims to John Hamilton Wilson, care of the undersigned, by the 21st February, 1964, after which date he will distribute the assets, having regard only to the claims of which he then has notice.

COOK & McCALLUM, solicitors, 422 Collins-street,
Melbourne. 9095

ELIZABETH JANE CALLANAN, late of Flat 2, 41
Dickens-street, Elwood, widow, DECEASED.

CREDITORS, next of kin and others having claims in respect of the estate of the above-named deceased (who died on 13th April, 1963), are required by the executor, Lester Quintus Permezel, of 379 Collins-street, Melbourne, solicitor, to send particulars to him, in care of the under-mentioned solicitors, by 21st February, 1964, after which date the executor may convey or distribute the assets, having regard only to the claims of which he then has notice.

W. H. FLOOD & PERMEZEL, solicitors, 379 Collins-
street, Melbourne. 9097

CAROLINE ELIZA KEMP, late of 5 Clarence-street, East
Malvern, in the State of Victoria, spinster, DECEASED.

CREDITORS, next of kin and others having claims in respect of the estate of the above-named deceased (who died on the 17th day of April, 1962), are required by the executors of the said deceased's estate, John Albert Kemp, of 7 Goodwin-street, Glen Iris, manager, and Douglas Pascoe, of 67 Gould-street, Frankston, manager, to send particulars to them by the 20th day of February, 1964, after which date the executors may convey or distribute the assets of the estate, having regard only to the claims of which they then have notice.

KEITH A. NESS & SON, solicitors, 411 Collins-street,
Melbourne. 9083

CREDITORS, next of kin and others having claims in respect of the estate of Thomas Huggins, late of 40 Alfred-street, Maffra, retired factory employee, deceased (who died on the 18th day of August, 1963), are required by the executor, The Trustees, Executors and Agency Company Limited, of 401 Collins-street, Melbourne, to send particulars of their claims to the said company by the 25th day of February, 1964, after which date it will distribute the assets, having regard only to the claims of which it then has notice.

C. P. SEMMENS & HATCH, solicitors, Maffra. 9025

FRANK ALFRED WATSON, late of 178 Victoria-street,
North Richmond, secondhand dealer, DECEASED,
intestate.

CREDITORS, next of kin and others having claims in respect of the estate of the deceased (who died on 30th July, 1963), are required by the applicant for grant of administration, Iras White Thorburn, of 2 Station-avenue, Belgrave, married woman, to send particulars to her by the 21st day of February, 1964, after which date the applicant for grant of administration may convey or distribute the assets, having regard only to the claims of which she then has notice.

ARTHUR PHILLIPS & JUST, solicitors, 472 Bourke-
street, Melbourne. 9089

CREDITORS, next of kin and others having claims in respect of the estate of William Sydney Fraser, late of 1 Elder-parade, Essendon, retired, deceased (who died on the 20th day of July, 1963), are to send particulars of their claims to National Trustees, Executors and Agency Company of Australasia Limited, of 95 Queen-street, Melbourne, by the 18th day of February, 1964, after which date the said company will distribute the estate of the said deceased, having regard only to the claims of which it then has notice.

GILLOTT, MOIR & AHERN, solicitors, 95 Queen-street,
Melbourne. 9090

MYRTLE MARGARET YOUNG, formerly of 19 Park-
avenue, Glenhuntly, but late of 18 Kenneally-street,
Surrey Hills, nursing sister, DECEASED.

CREDITORS, next of kin and others having claims in respect of the estate of the above-named deceased (who died on 9th July, 1963), are required by the executor, Lester Quintus Permezel, of 379 Collins-street, Melbourne, solicitor, to send particulars to him, in care of the under-mentioned solicitors by 21st February, 1964, after which date the executor may convey or distribute the assets, having regard only to the claims of which he then has notice.

W. H. FLOOD & PERMEZEL, solicitors, 379 Collins-
street, Melbourne. 9098

ADELINE HARRIET SCHROEDER, formerly of Plummer-
avenue, Frankston, in the State of Victoria, but late of "Andra House", 360 New-street, Brighton, in the
State of Victoria, widow, DECEASED.

CREDITORS, next of kin and others having claims in respect of the estate of the above-named deceased (who died on the 16th day of November, 1963), are required by May Louisa McDavitt, of 108 Elizabeth Bay-road, Elizabeth Bay, in the State of New South Wales, married woman, Florence Amy Thomson, of Mitcham-road, Donvale, in the State of Victoria, married woman, and Phyllis Adeline Stuart, of 12 Manor-street, Middle Brighton, in the State of Victoria, married woman, the executrices of the will of the deceased, to send particulars to them, care of the undersigned, within three months from the date of publication hereof, after which date it will distribute the assets, having regard only to the claims of which it then has notice.

FAIRLIE, GOLDENBERG & SULLIVAN, solicitors, 317
Collins-street, Melbourne. 9100

EVELYN ROSE MOLONEY (also known as Evelyn Rose Annie Moloney), late of 13 Grice-crescent, Essendon, widow (who died on the 6th August, 1963).

CREDITORS, next of kin, and all others having claims in respect of the estate of the said deceased are required by the executor, National Trustees, Executors and Agency Company of Australasia Limited, of 95 Queen-street, Melbourne, to send particulars of such claims to the said company by the 31st day of March, 1964, after which date the said company will distribute the assets, having regard only to the claims of which it then has notice.

LANDER & ROGERS, solicitors, 118 Queen-street, Melbourne. 9052

CREDITORS, next of kin and others having claims in respect of the estate of Gladys Melita Waddell, formerly of 151 The Terrace, Ocean Grove, but late of 149 The Terrace, Ocean Grove, in the State of Victoria, married woman, deceased (who died on the 22nd July, 1963), are to send particulars of their claims to The Equity Trustees, Executors and Agency Company Limited, of 472 Bourke-street, Melbourne, by the 14th day of March, 1964, after which date it will distribute the assets, having regard only to the claims of which it then has notice.

A. TREVOR BRUHN, solicitor, 63 Gheringhap-street, Geelong. 9045

ANNIE VICTORIA STAPLETON, late of 94 Harding-street, East Coburg, widow, DECEASED.

CREDITORS, next of kin and others having claims in respect of the estate of the above-named deceased (who died on the 5th day of July, 1963), are required by the administrator, Cyril Martin Stanley Verlin, of 99 Bowden-street, Castlemaine, to send particulars to him, in care of the undersigned solicitors, by the 29th day of February, 1964, after which date the administrator may convey or distribute the assets, having regard only to the claims of which he then has notice.

Dated 12th December, 1963.

H. S. W. LAWSON & CO., solicitors, Castlemaine. 9046

CREDITORS, next of kin and others having claims in respect of the estate of Mary Letitia Luke, late of Korumburra, widow, deceased (who died on the 29th day of April, 1963), are to send particulars of their claims to Ethel Maude Perrett and Gordon Luke, care of the undersigned, by the 13th day of February, 1964, after which date they will distribute the assets, having regard only to the claims of which they then have notice.

BIRCH, ROSS & BARLOW, solicitors, Korumburra. 9048

ALBERT RICHMOND TRASK, formerly of 2 Dawson-street, Stawell, but late of Beulah, retired farmer, DECEASED.

CREDITORS, next of kin and others having claims in respect of the estate of the deceased (who died on the 17th day of September, 1961), are required by the personal representative, Leslie Donald Trask, of Beulah, farmer, to send particulars to him by the 6th day of March, 1964, after which date the personal representative may convey or distribute the assets, having regard only to the claims of which he then has notice.

K. W. ENTWISLE, solicitor, Hopetoun, Victoria. 9053

CREDITORS, next of kin and others having claims in respect of the estate of Amelia Charlotte Fentham Sharp, late of 117 Studley-road, Heidelberg, home duties, deceased (who died on the 25th day of September, 1963), are to send the particulars of their claims to The Union-Fidelity Trustee Company of Australia Limited, of 333 Collins-street, Melbourne, by the 20th day of February, 1964, after which date it will distribute the assets, having regard only to the claims of which it then has notice.

FENTON & DUNN, solicitors, 422 Collins-street, Melbourne. 9068

CREDITORS, next of kin and others having claims in respect of the estate of May Cook, late of Ararat, spinster, deceased (who died on the 1st day of November, 1963), are to send particulars of their claims to the executor, William Thompson Hargreaves, of Willaura, accountant, care of Briggs and O'Driscoll, solicitors, Ararat, by the 16th day of March, 1964, after which date he will distribute the assets, having regard only to the claims of which he then has notice.

BRIGGS & O'DRISCOLL, solicitors, Ararat. 8978

CREDITORS, next of kin and others having claims in respect of the estate of Jessie Marion Bird, late of Corio-street, Shepparton, in the State of Victoria, widow (who died on the 19th day of June, 1963), are hereby required by The Union-Fidelity Trustee Company of Australia Limited, of 333 Collins-street, Melbourne, in the said State, to send particulars of their claims, in writing, to it at 333 Collins-street, Melbourne, on or before the 30th day of March, 1964, after which date the said trustee may proceed to distribute the assets of the said Jessie Marion Bird, having regard only to the claims of which it then has notice.

Dated the 10th day of December, 1963.

CAMERON & CAMERON, barristers and solicitors, Shepparton. 9037

GEORGE HENRY WILLIS, late of Bloomfield-road, Nilma North, farmer, DECEASED.

CREDITORS, next of kin and others having claims in respect of the estate of the deceased (who died on the 18th October, 1963), are required by the trustees, John James Willis, and May Willis, to send particulars to them care of the under-signed solicitors, by the 24th February, 1964, after which date the trustees may convey or distribute the assets, having regard only to the claims of which they then have notice.

GRAY, FRIEND & LONG, solicitors, Warragul. 8979

CREDITORS, next of kin and others having claims in respect of the estate of John Leonard Thomas, late of 31 Carramar-avenue, East Camberwell, gentleman, deceased (who died on the 10th day of September, 1963), are to send particulars of their claims to the executor of his will, Wallace Frederick Warne, at his address at 406 Collins-street, Melbourne, by the 19th day of February, 1964, after which date he will distribute the assets, having regard only to the claims of which he then has notice.

GILBERT FIELD & WARNE, solicitors, 406 Collins-street, Melbourne. 9099

CREDITORS, next of kin and others having claims in respect of the estate of Emma Sarah Duke, late of 849 Heidelberg-road, Alphington, widow, deceased (who died on the 8th day of May, 1962), should send particulars of their claims to Cooke and Cussen, solicitors, of 383 Collins-street, Melbourne, by the 18th day of February, 1964, after which date they will distribute the assets, having regard only to the claims of which they then have notice.

COOKE & CUSSEN, solicitors, 383 Collins-street, Melbourne. 9102

CREDITORS, next of kin and others having claims against the estate of George Charles Hulls, formerly of Leongatha, but late of Koorooman, farmer, deceased (who died on the 12th day of May, 1963), are required by Elsie May Hulls, Elizabeth Marie Hulls and George Robert Hulls, the executors of the will of deceased, to send to them addressed to the care of the undersigned solicitors, particulars thereof, on or before the 9th day of March, 1964, after which date they will distribute the estate of deceased, having regard only to the claims of which they shall then have notice.

BIRCH, ROSS & BARLOW, solicitors, Wonthaggi. 9050

CREDITORS, next of kin and others having claims against the estate of Hilda Paxton Sanders, late of Korumburra, widow, deceased (who died on the 19th day of October, 1963), are required by Herbert Ralph Birch, the executor of the will of deceased, to send to him addressed to the care of the undersigned solicitors, particulars thereof, on or before the 9th day of March, 1964, after which date he will distribute the estate of deceased, having regard only to the claims of which he shall then have notice.

BIRCH, ROSS & BARLOW, solicitors, Wonthaggi. 9051

In the Supreme Court of the State of Victoria.

SALE BY THE SHERIFF.

ON Wednesday, the 12th day of February, 1964, at Eleven a.m., at the Police Station, Fawkner (unless process be stayed or satisfied):—

All the estate and interest (if any) of A. Nicolaides and N. Nicolaides, both of 84 William-street, Fawkner, as builders, joint proprietors of an estate in fee simple in the land described in certificate of title, volume 8077, folio 864,

upon which is erected a three-bedroom brick-veneer dwelling-house known as No. 84 William-street, Fawkner.

Registered mortgages Nos. B.485773 and B.727965 affect the said estate and interest.

Terms: Cash only.

DAVID J. JOHNSTON, Sheriff's Officer.

16th December, 1963. 9069

In the Supreme Court of the State of Victoria.

SALE BY THE SHERIFF.

ON Monday, the 10th day of February, 1964, at Eleven a.m., at the Police Station, Oakleigh (unless process be stayed or satisfied):—

All the estate and interest (if any) of Kenneth William Till, salesman, of 426 Brunswick-road, West Brunswick, and Shirley Parker Till, married woman, of 9 Tular-avenue, South Oakleigh, as joint proprietor of an estate in fee simple in the land described in certificate of title, volume 6620, folio 963, upon which is erected a weatherboard dwelling-house known as No. 9 Tular-avenue, South Oakleigh.

Registered mortgage No. A.903660 affects the said estate and interest.

Terms: Cash only.

N. FROGLEY, Sheriff's Officer.

16th December, 1963. 9070

Subordinate Legislation Act 1962.

NOTICE OF MAKING OF STATUTORY RULES.

IN pursuance of the provisions of the Subordinate Legislation Act 1962 and the Regulations made thereunder, notice is given of the making of the following statutory rules:—

No.	Apprenticeship Act 1958.	Price s. d.
180/1963.	Apprenticeship (General) Regulations 1963	1 3
181/1963.	Coroners (Medical Expenses) Regulations 1963	0 9
182/1963.	State Savings Bank Consolidated General Orders	1 3

Copies of these statutory rules may be purchased at the Sale of Publications Office, Government Printing Office, Macarthur-street, Melbourne.

A. C. BROOKS,
Government Printer.

AGENTS FOR THE "VICTORIA GOVERNMENT GAZETTE".

THE following have been appointed agents to receive Advertisements and Subscriptions for the Victoria Government Gazette:—

- ARMSTRONG BROS. PTY. LTD., Mollison-street, Kyneton.
- ARMSTRONG'S AGENCY, 205 Queen-street, Melbourne.
- ARNALL & JACKSON, 390 Barkly-street, Brunswick, N.10.
- BAIRNSDALE AUTHORIZED NEWSAGENCY, 132 Main-street, Bairnsdale.
- COOKE, F. R. & E. M., & SONS, 69 Bridge-street, Benalla.
- DAVIES, G. & M. V., 112 Gray-street, Hamilton.
- DAVIS, WM. (MILDURA) PTY. LTD., 126 Eighth-street, Mildura.
- DIXON'S NEWSAGENCY, 89 Firebrace-street, Horsham.
- EDGAR'S NEWSAGENCY PTY. LTD., 293 Hargreaves-street, Bendigo.
- FRANKS, H., & CO., 184 Ryrie-street, Geelong.
- GORDON & GOTCH AUSTRALASIA LTD., 511 Little Collins-street, Melbourne.
- GULLAN'S NEWSAGENCY, 88 Bridge-street, Ballarat.
- HALES, D. & N., Henty-street, Casterton.
- HAMPTON, A. C., 243 Mitchell-street, Bendigo.
- HARSTON, PARTRIDGE & CO. PTY. LTD., 455 Little Collins-street, Melbourne.

THE MERCANTILE EXCHANGE, 90 Queen-street, Melbourne.

McGILL'S AUTHORIZED NEWSAGENCY, 183-5 Elizabeth-street, Melbourne.

PETTY, R. H. & W. M., 83 Murphy-street, Wangaratta.

PURDIE, J., & CO., 138 Moorabool-street, Geelong.

SALE AUTHORIZED NEWSAGENCY, 142 Raymond-street, Sale.

SKINNER'S AUTHORIZED NEWSAGENCY, 49-51 Franklin-street, Traralgon.

TUFF'S SHEPPARTON NEWSAGENCY, 246 Wyndham-street, Shepparton.

VERNON, C. F. & H. J., 162 Bridge-road, Richmond.

VIEW POINT AUTHORIZED NEWSAGENCY, 4 View Point, Bendigo.

A copy of the Gazette filed at each place for public reference.

PUBLICATION OF OFFICIAL MATTER.

ATTENTION is invited to the following procedure in relation to the publication of official matter in the Government Gazette:—

1. Matter submitted to the Executive Council.

Matters submitted to the Executive Council which requires gazettal will normally be published in the issue of the following week.

Where urgent gazettal is required, special arrangements should be made with the Gazette Officer.

Publication will be facilitated by the submission of carbon copies for the use of the Gazette Officer.

2. Other matter.

(a) All other matter duly certified by a responsible officer for publication should be lodged with the Gazette Officer not later than half-past Ten a.m. on Tuesday.

(b) Lengthy or involved notices should be forwarded several days before publication.

(c) Proofs, which will be supplied only when specifically requested or, at the direction of the Gazette Officer, should be returned promptly to avoid delay in publication.

(d) No additions or amendments to matter for publication will be accepted by telephone.

CONTENTS

	PAGE
Acts of Parliament	3656
Appointments	3678
Christmas and New Year Holidays	3659
Contracts	3665
Courts	3664
Estates of Deceased Persons	3677
Government Notices	3659
Lands	3694
Melbourne and Metropolitan Board of Works— Notice	3678
Mining	3664
Notice of Making of Statutory Rules	3718
Orders in Council— Acts—Country Roads; University; Hospitals and Charities; Soil Conservation and Land Utilization; Labour and Industry; Land; Water; Stock Diseases; Local Government; Landlord and Tenant; Companies; Sewerage Districts; Dried Fruits; Children's Welfare; Audit; Town and Country Planning.	3679 et seq
Private Advertisements	3701
Proclamations	3655
Public Service Notices	3699
Resignations	3679
State Rivers and Water Supply Commission	3674
Tenders	3697
Transport Regulation Board—Public Hearings	3660
Waterworks Trusts	3670