



VICTORIA  
GOVERNMENT GAZETTE

Published by Authority

[Registered at the General Post Office, Melbourne, for transmission by post as a newspaper.]

No. 30]

WEDNESDAY, APRIL 28

[1965

## PUBLIC HIGHWAY.—SHIRE OF FRANKSTON.

## PROCLAMATION

By His Excellency the Governor of the State of Victoria and its Dependencies in the Commonwealth of Australia, &c., &c., &c.

WHEREAS by the *Local Government Act 1958*, as amended, Section 519, it is amongst other things enacted that it shall be lawful for the Governor in Council at any time and from time to time upon request of the Council of any municipality by notice in the *Government Gazette* to proclaim any land reserved used or by purchase or exchange acquired for a street road highway thoroughfare bridge square court alley or right-of-way or any street road lane or passage made or laid out or proposed to be made or laid out on any land of which a plan delineating that street road lane or passage has been lodged with the Registrar of Titles to be a public highway and that such land shall thereupon and thenceforth from the date of such proclamation become and be absolutely dedicated to the public as a public highway within the meaning of any law then or thereafter in force:

AND WHEREAS the Council of the Shire of Frankston has requested that the land hereinafter mentioned, used for a street, be so declared to be a public highway.

NOW THEREFORE I, the Governor of the State of Victoria in the Commonwealth of Australia, by and with the advice of the Executive Council of the said State, do by this Proclamation declare that Broughton Street coloured brown on Plan of Subdivision No. 6307 lodged in the Office of Titles shall be a public highway within the meaning of the said Act.

Given under my Hand and the Seal of the State of Victoria aforesaid at Melbourne this twenty-second day of April in the year of Our Lord One thousand nine hundred and sixty-five and in the fourteenth year of the reign of Her Majesty, Queen Elizabeth II.

(L.S.)

ROHAN DELACOMBE.

By His Excellency's Command,

R. J. HAMER,  
Minister for Local Government.

GOD SAVE THE QUEEN!

## PUBLIC HIGHWAY.—CITY OF WARRNAMBOOL.

## PROCLAMATION

By His Excellency the Governor of the State of Victoria and its Dependencies in the Commonwealth of Australia, &c., &c., &c.

WHEREAS by the *Local Government Act 1958*, as amended, section 519, it is amongst other things enacted that it shall be lawful for the Governor in Council at any time and from time to time upon request of the Council of any municipality by notice in the *Government Gazette* to proclaim any land reserved used or by purchase or exchange acquired for a street road highway thoroughfare bridge square court alley or right-of-way or any street road lane or passage made or laid out or proposed to be made or laid out on any land of which a plan delineating that street road lane or passage has been lodged with the Registrar of Titles to be a public highway and that such land shall thereupon and thenceforth from the date of such proclamation become and be absolutely dedicated to the public as a public highway within the meaning of any law then or thereafter in force.

AND WHEREAS the Council of the City of Warrnambool has requested that the land hereinafter mentioned, reserved for a street, be so declared to be a public highway.

NOW THEREFORE I, the Governor of the State of Victoria in the Commonwealth of Australia, by and with the advice of the Executive Council of the said State, do by this Proclamation declare that Worland Grove, Warrambool, shown hatched on the plan hereunder, shall be a public highway within the meaning of the said Act.

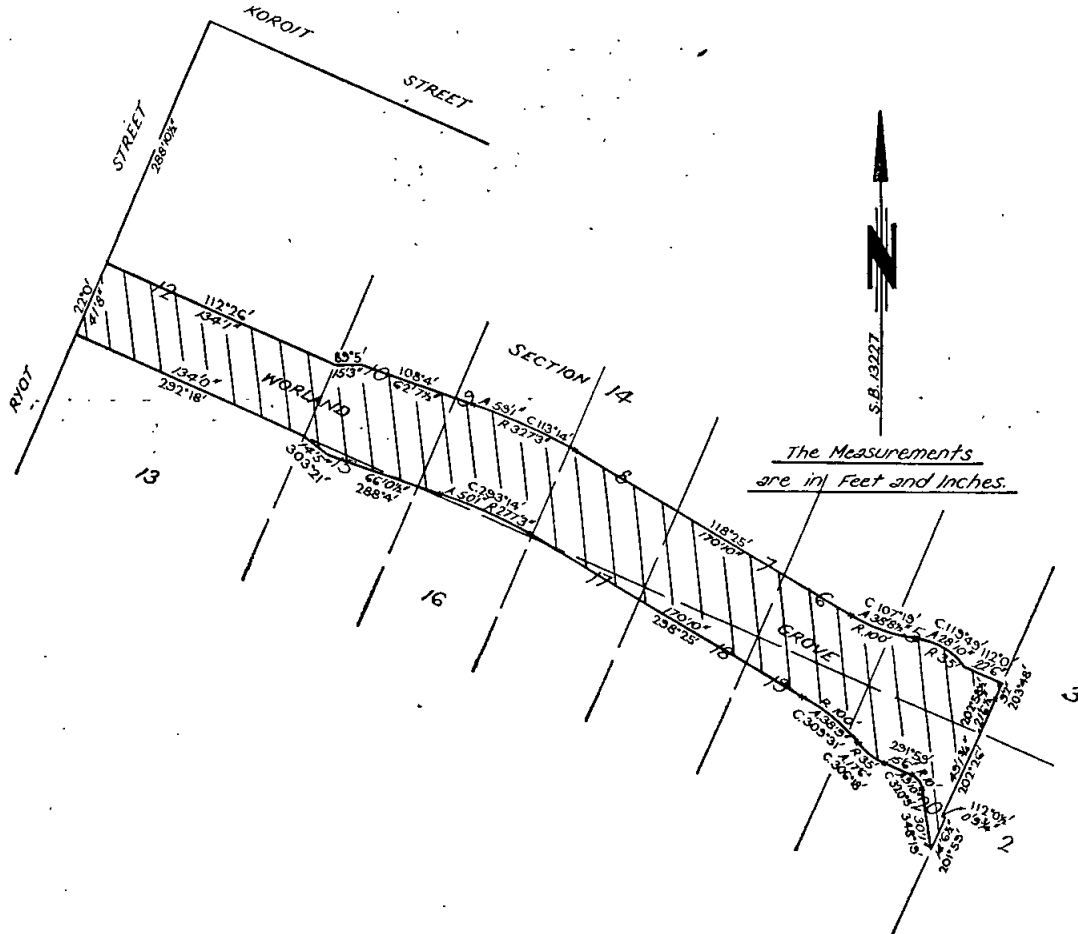

Given under My Hand and the Seal of the State of Victoria aforesaid at Melbourne this twenty-second day of April, in the year of Our Lord One Thousand nine hundred and sixty-five and in the fourteenth year of the reign of Her Majesty Queen Elizabeth II.

(L.S.)

ROHAN DELACOMBE.

By His Excellency's Command,

R. J. HAMER,  
Minister for Local Government.

GOD SAVE THE QUEEN!

*Process Servers and Inquiry Agents Act 1958.*

APPLICATION FOR LICENCES LODGED WITH CLERKS OF COURTS.

BY direction of the Chief Secretary, the subjoined lists of "new" applications for process servers and inquiry agents licences are published for general information.

Applicant.	Address.	Court.	Tentative Date of Hearing of Application.
<i>Inquiry Agents Licences.</i>			
Allemand, Allan Wilfred .. .. .	Flat 5, 48 Raleigh-street, Windsor .. .. .	Prahran .. .. .	13.5.65
Robertson, Edna June .. .. .	519 Keilor-road, Niddrie .. .. .	Moonee Ponds .. .. .	12.5.65
<i>Process Servers Licences.</i>			
Allemand, Allan Wilfred .. .. .	Flat 5, 48 Raleigh-street, Windsor .. .. .	Prahran .. .. .	13.5.65
Robertson, Edna June .. .. .	519 Keilor-road, Niddrie .. .. .	Moonee Ponds .. .. .	12.5.65

Attention is directed to the provisions of the above Act and regulations thereunder relating to the lodgement of objections to applications.

Chief Secretary's Office,  
Melbourne, 26th April, 1965.

C. W. PHILLIPS, Registrar,  
Process Servers and Inquiry Agents.

Health Act 1958.

VICTORIA—DEPARTMENT OF HEALTH.

NOTICE TO ATTEND FOR RADIOLOGICAL EXAMINATION.

To all persons aged twenty-one years and over enrolled or resident in the Subdivisions specified hereunder in the State Electoral District of Hawthorn.

TAKE notice that you are required to attend at a Department of Health X-ray unit sited in the public street at or as near as possible to the main entrance to the premises specified in this notice, at any time between the hours specified on one of the days specified and during the period specified in respect of those premises, and thereat to submit yourself to radiological examination of the chest for the purpose of ascertaining whether you may be suffering from pulmonary tuberculosis. If you have had a chest X-ray within the last twelve months and for that reason do not wish to be examined now, you should attend the unit as directed and submit particulars of the previous examination.

SPECIFIED SUBDIVISIONS, PREMISES, PERIODS, DAYS AND HOURS.

Subdivision.	Premises.	Period.	Days.	Hours.
Richmond South	Cnr. Kelso and Cremorne streets, Richmond South	Monday, 10th May, 1965, to Thursday, 13th May, 1965 (inclusive)	Each day during the period except Public Holidays	From 10 a.m. to 8.30 p.m.
	Cnr. Mary-street and Barkly-avenue, Richmond East	Monday, 10th May, 1965, to Wednesday, 12th May, 1965 (inclusive)	Each day during the period except Public Holidays	From 10 a.m. to 8.30 p.m.
Burnley	Presbyterian Church, cnr. Burnley and Boland streets, Burnley	Monday, 10th May, 1965, to Wednesday, 12th May, 1965 (inclusive)	Each day during the period except Public Holidays	From 10 a.m. to 8.30 p.m.
	State School, Stawell-street, Burnley	Thursday, 13th May, 1965, and Friday, 14th May, 1965	Thursday, 13th May, 1965 Friday, 14th May, 1965	From 10 a.m. to 8.30 p.m. From 10 a.m. to 8.30 p.m.
Hawthorn	Cnr. Burnley and North streets, Burnley	Thursday, 13th May, 1965, and Friday, 14th May, 1965	Thursday, 13th May, 1965 Friday, 14th May, 1965	From 10 a.m. to 8.30 p.m. From 10 a.m. to 8.30 p.m.
	Cnr. Lisson-grove and Power-street, Hawthorn	Friday 14th May, 1965, to Tuesday, 18th May, 1965 (inclusive)	Each day during the period except Saturday, Sunday and Public Holidays	From 10 a.m. to 8.30 p.m.
	Jordan and Moore's Milk Bar, cnr. Denham and Barton streets, Hawthorn	Monday, 17th May, 1965, to Thursday, 20th May, 1965 (inclusive)	Each day during the period except Public Holidays	From 10 a.m. to 8.30 p.m.
	Thomas' Self Service Grocery, cnr. Grove-road and Church-street, Hawthorn	Monday, 17th May, 1965, to Thursday, 20th May, 1965 (inclusive)	Each day during the period except Public Holidays	From 10 a.m. to 8.30 p.m.
	Rear Town Hall, Hawthorn	Wednesday, 19th May, 1965, to Wednesday, 26th May, 1965 (inclusive)	Each day during the period except Saturday, Sunday and Public Holidays	From 10 a.m. to 8.30 p.m.
	Cnr. Callantina and Glenferrie roads, Hawthorn	Friday, 21st May, 1965, to Tuesday, 25th May, 1965 (inclusive)	Each day during the period except Saturday, Sunday and Public Holidays	From 10 a.m. to 8.30 p.m.
	Golden Fleece Service Station, cnr. Hawthorn-grove and Glenferrie-road, Hawthorn	Friday, 21st May, 1965, to Thursday, 27th May, 1965 (inclusive)	Each day during the period except Saturday, Sunday and Public Holidays	From 10 a.m. to 8.30 p.m.
	Cnr. Robinson and Riversdale roads, Hawthorn	Wednesday, 26th May, 1965, to Friday, 28th May, 1965 (inclusive)	Each day during the period except Public Holidays	From 10 a.m. to 8.30 p.m.
	Central Gardens, Henry-street, Hawthorn	Thursday, 27th May, 1965, to Monday, 31st May, 1965 (inclusive)	Each day during the period except Saturday, Sunday and Public Holidays	From 10 a.m. to 8.30 p.m.
	Cnr. Glen-street and Riversdale-road, Hawthorn	Friday, 28th May, 1965, to Wednesday, 2nd June, 1965 (inclusive)	Each day during the period except Saturday, Sunday and Public Holidays	From 10 a.m. to 8.30 p.m.
	Schwartz's Mixed Business, cnr. Urquhart-street and Auburn-road, Hawthorn	Monday, 31st May, 1965, and Tuesday, 1st June, 1965	Monday, 31st May, 1965 Tuesday, 1st June, 1965	From 10 a.m. to 8.30 p.m. From 10 a.m. to 8.30 p.m.

NOTE.—Any person to whom this notice applies and who without reasonable excuse fails to comply with the requirements of the notice shall be guilty of an offence, and shall be liable to a penalty of not more than Twenty pounds.

Dated this eighth day of April, One thousand nine hundred and sixty-five.

KEVIN BRENNAN, Chief Health Officer.

STATE RIVERS AND WATER SUPPLY COMMISSION.

LICENCE TO DIVERT WATER AND CUT RACE, PURSUANT TO THE PROVISIONS OF THE WATER ACTS.

THE Licence as detailed hereunder to divert water and cut race has been revoked by the Governor in Council as from the date shown:—

Licence No.	Name and Address of Person to Whom Licence has been Granted.	Source of Supply.	Date of Revocation.
578	Leonard Norman Rosewarne of Mystic Park	Kangaroo Lake	30.6.64

Office of the State Rivers and Water Supply Commission, Melbourne, 27th April, 1965.

G. W. LEWIS, Acting Secretary, State Rivers and Water Supply Commission.

## STATE RIVERS AND WATER SUPPLY COMMISSION.

LICENCES TO DIVERT WATER AND CUT RACES PURSUANT TO THE PROVISIONS OF THE WATER ACT 1958.

THE Governor in Council has approved of the granting by the State Rivers and Water Supply Commission of licences as detailed hereunder for the term of years from the date specified in each case to the person named in the following Schedule :—

## SCHEDULE.

Licence No.	Term of Licence and Commencing Date.	Name and Address of Person to Whom Licence is to be Granted.	Source of Supply.	Area Authorized to be Irrigated Per Annum.	Volume of Water Authorized to be Diverted Per Annum.
				acres.	ac. ft.
761	Seven months from 1.12.64	Keith Leslie James, Swan Hill ..	Little Murray River	100	200
1958	Four years from 1.7.64 ..	Leslie John McQueen and Florence Anne McQueen, Boundary Bend	River Murray ..	50	150
2003	Four years from 1.7.64 ..	Cedric Horatio Richards, Robinvale	River Murray ..	13½	40

Office of the State Rivers and Water Supply Commission,  
Melbourne, 27th April, 1965.

G. W. LEWIS, Acting Secretary,  
State Rivers and Water Supply Commission.

## Water Act 1958.

STATE RIVERS AND WATER SUPPLY COMMISSION.  
URBAN DISTRICT SUPPLIED WITH WATER FROM THE COLIBAN SYSTEM OF WATERWORKS.

NOTICE to owners of tenements in the under-mentioned streets in the urban district supplied with water from the Coliban System of Waterworks, and the private streets, lanes, courts and alleys opening thereto:—

## STREET AND POSITION.

## Bendigo.

Beebe-street, from end of existing main (about 1½ chains south-easterly from Wolstencroft-street) to Somerville-street.  
Beech-street, from High-street to a point about 3 chains north-westerly.  
Bowles-street, from McLachlan-street to a point opposite lot 4 about 3½ chains south-easterly.  
Casey-street, from end of existing main (opposite lot 2, lodged plan 40899) to a point opposite lot 4, lodged plan 41583, about 4 chains westerly.  
Condon-street, from end of existing main (opposite lot 260) to Williamson-street.  
Cook-street, from end of existing main (opposite lot 11, lodged plan 31896) to a point opposite lot 13, about 2 chains easterly.  
Curtin-street, from Dreschler-street to a point opposite lot 38, lodged plan 43687, about 9 chains northerly.  
Empire-road, from Stray-street to Harvey-street about 15 chains generally south-westerly.  
Elm-street, from Panton-street to a point opposite allotment 20, about 3 chains south-easterly.  
Gladstone-street, from end of existing main (opposite allotment 6, section 77C) to a point opposite allotment 9, about 4 chains north-easterly.  
Graham-street, from end of existing main (opposite allotment 16) to Peel-street.  
Hallam-street, from Reginald-street to Echuca-street.  
Hayes-street, from Eaglehawk-road to a point opposite allotment 500A, section A, about 5 chains north-easterly from Prout-street.  
Joseph-street, from Water-street to a point opposite allotment 8A, section E, about 5 chains south-westerly.  
Hodgkinson-street, from Michael-street to Neale-street.  
Keck-street, from Neal-street to Somerville-street.  
Kennedy-street, from Phillip-street to Lansell-street.  
Lilac-street, from Old Violet-street to Don-street.  
Little Breen-street, from end of existing main (opposite allotment 6) to a point opposite allotment 13, about 12 chains north-easterly.  
Mannallack-street, from Hollow-street to Snell-street.  
Marshall-crescent, from end of existing main (opposite lot 100, lodged plan 25079) to a point opposite lot 104.  
Mary-street, from end of existing main (3 chains northerly from Rodney-street) to Percival-street.  
McLachlan-street, from Gordon-street to a point opposite lot 2, about ½ chain southerly from Bowles-street.  
Montgomery-crescent, from end of existing main (opposite lot 25) to a point opposite lot 55, about 2½ chains north-easterly and 7 chains generally north-westerly.  
Ophir-street, from end of existing main (opposite allotment 29) to Pallet-street.

Pallet-street, from Booth-street to Ophir-street.  
Rowan-street, from Violet-street to Honeysuckle-street.  
Thistle-street, from Breen-street to a point opposite allotment 19c, about 7½ chains south-easterly.

## Castlemaine.

Armstrong-court, from Lyttleton-street to a point opposite allotment 11, about 3 chains northerly.  
Lawrence-street, from end of existing main (opposite allotment 16) to a point opposite allotment 15 about 1 chain easterly.  
Maclise-street, from end of existing main (opposite allotment 2A) to a point about 5 chains northerly from Gainsborough-street.  
Merrifield-street, from end of existing main (opposite allotment 20) to a point opposite allotment 25, about 3 chains westerly.  
Parker-street, from Fletcher-street to a point opposite Crown allotment 7, about 5½ chains easterly.

## Eaglehawk.

Finch-avenue, from end of existing main (opposite lot 8, lodged plan 44176) to a point opposite lot 13, about 4 chains generally southerly.  
Haggart-street, from Willan-street to Bright-street.  
McCormacks-road, from Bull-street to a point opposite allotment 308A, about 2 chains north-westerly from Clarke-street.  
Simpson's-road, from end of existing main (opposite allotment 26) to a point opposite allotment 163A, about 43½ chains generally north-easterly.

## Epsom.

Adelaide Hill-road, from Goynes-road to an unnamed road about 32 chains westerly.

## Flora Hill.

Ellis-street, from end of existing main (opposite allotment 488J) to a point opposite allotment 488o, about 5 chains generally south-easterly.  
Hammer-street, from end of existing main (opposite lot 140, lodged plan 16994) to Neale-street.

## Golden Square.

Maude-street, from Rowe-street to a point 3½ chains generally south-westerly.

## Kangaroo Flat.

Kurrajong-street, from High-street to Panton-street.  
Mimosa-street, from High-street to Panton-street.

## Spring Gully.

Burns-street, from Spring Gully-road to a point opposite allotment 264d, about 7 chains generally south-westerly.

## White Hills.

Scott-street, from end of existing main (opposite allotment 1, section 16) to Kennewell-street.

The main pipe in the said streets being laid down, the owners of all tenements situated as above are hereby required, on or before the 1st day of June next, to cause proper pipes and stop cocks to be laid, so as to supply water within such tenements from the main pipe.

G. W. LEWIS, Acting Secretary,  
State Rivers and Water Supply Commission  
Melbourne, 23rd April, 1965.

## Water Act 1958.

## STATE RIVERS AND WATER SUPPLY COMMISSION.

## CRANBOURNE URBAN DISTRICT.

**NOTICE** to owners of tenements in the under-mentioned streets in the Cranbourne Urban District and the private streets, lanes, courts and alleys opening thereto:—

## Cranbourne.

Bruce-street, from Taylor-street to a point opposite lot 263 about 4 chains easterly.  
Campbell-parade, from end of existing main (opposite lot 337) to Taylor-street.  
Dearing-avenue, from end of existing main (opposite lot 634) to Harry-street.  
Harry-street, from Dearing-avenue to a point opposite lot 57, about 10 chains southerly.  
Jillian-street, from Campbell-parade, to a point opposite lot 152 about 6 chains northerly.

## Sladen-street—

- (i) from Taylor-street to Fairbairn-road.
- (ii) from Taylor-street to a point opposite lot 284, about 3 chains easterly.
- (iii) from end of existing main (opposite lot 22) to a point opposite lot 377 about 4 chains westerly from Hudson-street.

Taylor-street, from Sladen-street to a point opposite lot 524 about 27 chains northerly.

The main pipe in the said streets being laid down, the owners of all tenements situated as above are hereby required, on or before the 1st day of June next, to cause proper pipes and stop cocks to be laid, so as to supply water within such tenements from the main pipe.

G. W. LEWIS, Acting Secretary,  
State Rivers and Water Supply Commission.

Melbourne, 15th April, 1965.

## CASTLEMAINE SEWERAGE AUTHORITY.

## BORROWING BY WAY OF OVERDRAFT.

**HIS** Excellency the Governor of the State of Victoria, by and with the advice of the Executive Council thereof, doth by Order made on the 27th day of April, 1965, in pursuance of the provisions of section 79A of the *Sewerage Districts Act* (No. 6368), authorize the Castlemaine Sewerage Authority to borrow by way of overdraft for private house connexions from the Australia and New Zealand Bank Limited, Castlemaine, an amount not to exceed at any one time the sum of Five thousand pounds (£5,000).

J. COLQUHOUN,  
Clerk of the Executive Council.

At the Executive Council Chamber,  
Melbourne, 27th April, 1965.

## MEENIYAN WATERWORKS TRUST.

## RATING BY-LAW FOR THE YEAR 1965.

**THE** Meeniyon Waterworks Trust, in pursuance and exercise of the powers conferred by the Water Acts, doth hereby make a rate for the supply of water for domestic purposes of Two shillings and eleven pence in the pound on the annual municipal valuation of lands and tenements within the Meeniyon Urban District.

Provided that in no case shall the amount of the rate payable per annum in respect of any tenement (other than land on which there is no building) be less than Eight pounds and in respect of any land on which there is no building be less than Three pounds.

Such rates are made and shall be levied upon the occupiers or owners of the said lands and tenements for the year commencing on the 1st day of January, 1965, and shall be payable on the 17th day of May, 1965, at the office of the said Trust at Meeniyon.

The maximum quantity of water to be supplied in any one year without further charge to any property rated by the Trust is hereby fixed at the quantity which, at a charge of Two shillings and Six pence per 1,000 gallons, would produce an amount equal to the amount of the rate levied on such property for the said year.

The charge for water supplied by measure to any property rated by the Trust in excess of such maximum quantity, computed as in the last preceding clause, is hereby fixed at Two shillings and Six pence per 1,000 gallons.

The charge for water supplied by measure to any property not rated by the Trust is hereby fixed at Two shillings and Six pence per 1,000 gallons, and the minimum quantity of water to be charged for in cases where water is so supplied is hereby fixed at 80,000 gallons.

The charge for water supplied by measure, shall be payable, on demand, at the office of the Trust, Meeniyon.

Passed this 1st day of March, 1965.

(SEAL) R. O. BLOCH, Chairman.  
D. P. MCKITTERICK, Commissioner.  
J. R. THOMPSON, Secretary.

Approved, 15th April, 1965.—T. A. DARCY, Minister of Water Supply.

## MURRAYVILLE WATERWORKS TRUST.

## RATING BY-LAW FOR THE YEAR 1965.

**THE** Murrayville Waterworks Trust, in pursuance and exercise of the powers conferred by the Water Acts, doth hereby make a rate for the supply of water for domestic purposes of Forty-two pence in the pound on the annual municipal valuation of lands and tenements liable to be rated within the Murrayville Urban District.

Provided that in no case shall the amount of rate payable per annum in respect of any tenement (other than land on which there is no building) be less than One hundred and thirty-five shillings, and in respect of land on which there is no building be less than Forty shillings.

Such rates are made and shall be levied upon the occupiers or owners of the said lands and tenements for the year commencing on the 1st day of January, 1965, and ending on the 31st day of December, 1965, and shall be payable on the 1st day of May, 1965, at the office of the said Trust at the Shire Hall, Ouyen.

The maximum quantity of water to be supplied in any one year without further charge to any property rated by the Trust is hereby fixed at the quantity which, at a charge of Two shillings and six pence per 1,000 gallons, would produce an amount equal to the amount of rate levied on such property for the said year.

The charge for water supplied by measure to any property rated by the Trust in excess of such maximum quantity, computed as in the last preceding clause, is hereby fixed at Two shillings and six pence per 1,000 gallons.

The charge for water supplied by measure to any property not rated by the Trust and where no agreement exists, is hereby fixed at Two shillings and six pence per 1,000 gallons and the minimum quantity of water to be charged for in cases where water is so supplied is hereby fixed at 54,000 gallons.

The charge for water supplied by measure shall be payable on demand at the office of the Trust, Ouyen.

Dated this 11th day of March, 1965.

(SEAL) H. F. HEINTZE, President.  
L. M. L. PAHL, Commissioner.  
J. W. BALES, Secretary.

Approved, 13th April, 1965.—T. A. DARCY, Minister of Water Supply.

## TALLANGATTA WATERWORKS TRUST.

## RATING BY-LAW FOR THE YEAR 1965.

**THE** Tallangatta Waterworks Trust, in pursuance and exercise of the powers conferred by the Water Acts, doth hereby make a rate for the supply of water for domestic purposes of Nine pence (9d.) in the Pound on the Net Annual Value of the lands and tenements liable to be rated within the Tallangatta Urban District.

Provided that in no case shall the amount of the rate payable per annum in respect to any tenements (other than land on which there is no building) be less than Six pounds ten shillings and in respect to any land on which there is no building less than Five pounds.

Such rates are made and shall be levied upon the occupiers or owners of the said lands and tenements for the year commencing on the 1st day of January, 1965, and shall be payable on the 3rd day of May, 1965, at the office of the Trust.

The maximum quantity of water to be supplied in any one year without further charge to any property rated by the Trust is hereby fixed at the quantity which, at a charge of One shilling and three pence per 1,000 gallons, would produce an amount equal to the amount of the rate levied on such property for the said year.

The charge for water supplied by measure to any property rated by the Trust in excess of such maximum quantity computed as in the last preceding clause is hereby fixed at One shilling and three pence per 1,000 gallons.

The charge for water supplied by measure shall be payable, on demand, at the office of the Trust.

Passed this 7th day of April, 1965.

(SEAL) JAS. RONAN, Chairman.  
R. J. PINK, Commissioner.  
I. M. BOWMAN, Secretary.

Approved, 15th April, 1965.—T. A. DARCY, Minister of Water Supply.

#### UNDERBOOL WATERWORKS TRUST.

RATING BY-LAW FOR THE YEAR ENDING 31ST DECEMBER, 1965.

THE Underbool Waterworks Trust, in pursuance and exercise of the powers conferred by the Water Acts, doth hereby make a rate for the supply of water for domestic purposes of Three shillings and six pence in the pound of the annual municipal valuation of lands and tenements liable to be rated in the Underbool Urban District.

Provided that in no case shall the amount payable per annum in respect of any tenement (other than land on which there is no building), be less than Six pounds fifteen shillings, and in respect of any land on which there is no building, Fifty shillings.

Such rates are made and shall be levied upon the occupiers or owners of the said lands and tenements for the year commencing on the 1st day of January, 1965, and shall be payable on the 1st day of May, 1965, at the office of the Trust, Ouyen.

The maximum quantity of water supplied in any one year without further charge to any property rated by the Trust, is hereby fixed at the quantity which, at a charge of Two shillings and six pence per 1,000 gallons, would produce an amount equal to the amount of the rate levied upon such property for the said year.

The charge for water supplied by measure to any property rated by the Trust in excess of such maximum quantity, computed as in the last preceding clause, is hereby fixed at Two shillings and six pence per 1,000 gallons.

The charge for water supplied by measure shall be payable, on demand, at the office of the Trust, Ouyen.

Passed this 22nd day of MARCH, 1965.

(SEAL) A. B. ELLIOTT, Chairman.  
S. C. BORGELT, Commissioner.  
J. W. BALES, Secretary.

Approved, 13th April, 1965.—T. A. DARCY, Minister of Water Supply.

#### SALE OF MOTOR CAR.

AN owner is required for a 1949-50 model Vauxhall sedan, green and cream colour, ex-registered No. S.A. 437-957, engine No. L.P. 14712.

The vehicle came into the possession of the Police on the 21st December, 1964, and, if not claimed, will be sold by public auction at the Moonee Ponds Police Station at Two p.m. on Thursday, 6th May, 1965.

R. H. ARNOLD,  
Chief Commissioner of Police.

#### Town and Country Planning Act 1961. WARRAGUL PLANNING SCHEME 1954.

AMENDMENT No. 6, 1964.

##### NOTICE OF APPROVAL.

IN pursuance of the powers conferred by the Town and Country Planning Act 1961, the Governor in Council on the 27th April, 1965, approved a planning scheme entitled the Warragul Planning Scheme 1954, Amendment No. 6, 1964, in respect of part of the municipal district of the Shire of Warragul.

A copy of the planning scheme as approved may be inspected during office hours at the office of the Town and Country Planning Board, 179 Queen-street, Melbourne; at the office of the Shire of Warragul, at Warragul; and when available, at the Office of Titles, Melbourne, and at the Central Plan Office of the Department of Crown Lands and Survey, Melbourne.

W. H. CRAIG, Secretary,  
Town and Country Planning Board.

#### Town and Country Planning Act 1961.

##### CITY OF WAVERLEY.

##### INTERIM DEVELOPMENT ORDER.

BY virtue of the powers conferred by the Town and Country Planning Act 1961 and of every other power enabling it in that behalf the Council of the City of Waverley (hereinafter referred to as the Responsible Authority) having commenced the preparation of a Planning Scheme on the 16th day of August, 1951, in accordance with the Town and Country Planning Acts then in force, hereby makes the following Interim Development Order for the purpose of regulating, restricting, restraining or prohibiting the use or development of any land or the erection, construction or carrying out of any buildings or works on any land within the area described in the Schedule hereto.

1. After the coming into operation of this Interim Development Order no person shall use or develop any land or erect, construct or carry out any buildings or works on any land within the area included in the Schedule, except in accordance with the provisions of a permit issued by the Responsible Authority.

2. Every application for a permit under the provisions of this Order shall be made on the prescribed form, copies of which may be obtained from the office of the Responsible Authority at the Municipal Offices, Springvale-road, Glen Waverley.

3. Nothing in this Interim Development Order shall prevent—

(a) the continuance of the use of any land or of any existing building or works for the purposes for which the land or building or works was or were being lawfully used immediately before the coming into operation of this Order; or

(b) any dealing or the registration of any dealing with any land in a subdivision of which a plan has been sealed by the Council of the City of Waverley, and lodged with the Registrar of Titles pursuant to section 569 of the Local Government Act 1958 before the coming into operation of this Order.

4. Schedule.—The whole of the Municipal District of the City of Waverley.

The corporate seal of the Mayor, Councillors and Citizens of the City of Waverley was hereto affixed, on the 30th April, 1963, in the presence of—

(SEAL) L. ALLEN, Mayor.  
K. M. OLNEY, Councillor.  
F. S. BALES, Town Clerk.

Report by the Town and Country Planning Board on the 8th day of May, 1963.—Recommended for approval.—FRED. C. COOK, Chairman.

Approved by the Governor in Council on the 28th day of May, 1963.—N. G. WISHART, Clerk of the Executive Council.

Report by the Town and Country Planning Board on the 15th day of April, 1964.—Recommended for approval.—FRED. C. COOK, Chairman.

Approved by the Governor in Council on the 28th day of April, 1964.—J. COLQUHOUN, Clerk of the Executive Council.

Report by the Town and Country Planning Board on the 7th day of April, 1965.—Recommended for approval.—FRED. C. COOK, Chairman.

Approved by the Governor in Council on the 22nd day of April, 1965.—J. COLQUHOUN, Clerk of the Executive Council.

#### DEPARTMENT OF MINES.

##### TAILINGS LICENCES GRANTED.

3383, Tailings Licence; Thomas Needs; Parishes of Lauriston and Burke (in lieu of Tailings Licence No. 3313, expired).

3389, Tailings Licence; Allan Chan Yee; Township of Bendigo.

T. A. DARCY,  
Minister of Mines.

##### MINING LEASE DECLARED VOID.

9215, Castlemaine; John Ritchie and Thomas Richard Driver; 11a. 3r. 20p., Parish of Sandon.

E. CONDON,  
Secretary for Mines.

Commercial Goods Vehicles Act.  
TRANSPORT REGULATION BOARD.

## HEARING OF APPLICATIONS.

NOTICE is hereby given that the following applications will be considered by the Transport Regulation Board at its offices at Rathdown-street, Carlton, at 10.15 a.m. on Wednesday, 19th May, 1965.

- ABELA, G., 52 St. James-avenue, Springvale. One commercial goods vehicle (L/C. 132 cwt.) to operate: (a) Within a 35-mile radius of the premises of Bayview Quarries Pty. Ltd., at Narre Warren—screenings and stone dust on behalf of the said company. (b) From pits within the above radius to the said companies premises at Narre Warren or Berwick—sand.
- BANKS, N. J., Bernard-street, Cheltenham. One commercial goods vehicle (L/C. 117 cwt.) to operate: (a) Within a 25-mile radius of the G.P.O., Melbourne—general goods. (b) Within a 70-mile radius of the premises of Glen Iris Brick, Tile and Terra Cotta Co. Pty. Ltd., at Oakleigh—bricks solely on behalf of the said company.
- BRIFFA, E., 60 St. James-avenue, Springvale. One commercial goods vehicle (L/C. 146 cwt.) to operate: (a) Within a 35-mile radius of the premises of Bayview Quarries Pty. Ltd., at Narre Warren—screenings and stone dust on behalf of the said company. (b) From pits within the above radius to the said premises only—sand.
- DAVIS, J. N., 16 Dunlop-place, Benalla. One commercial goods vehicle (L/C. 147 cwt.) to operate: (a) Within a 20-mile radius of the post office at Benalla—general goods. (b) Within a 50-mile radius of the post office at Benalla as a "Road Contractor"—road-making plant and materials.
- DELEUR, J., 5 Sutherland-street, Bacchus Marsh. Application to vary the conditions of licence No. D.A.26037 (L/C. 110 cwt.) by adding to the existing conditions as an additional paragraph—"From B.P. Australia Ltd., depots at Port Melbourne and Geelong to own Agency at Bacchus Marsh in the course of business as an 'Agent for B.P. Australia Ltd.'—petroleum products in prescribed types of containers and empty return containers."
- DRAFFIN BROS. PTY. LTD., 43-47 City-road, South Melbourne. One commercial goods vehicle (L/C. 11 cwt.) to operate throughout the State of Victoria in the course of business of the licensee as "Hot Water and Stove Engineers"—tools of trade, spare parts and equipment incidental to maintaining and repairing own manufactured slow combustion stoves, hot-water services, delmatic cisterns and space heaters.
- GREEN BROS. EPSOM PTY. LTD., Main-road, Epsom. One commercial goods vehicle (L/C. 75 cwt.) to operate throughout the State of Victoria in the course of business as "Builders and Manufacturers of Prefabricated Houses"—tools of trade, sections of own prefabricated houses and quantities of materials, gear and equipment incidental to the completion of our own contracts.
- HARDINGE, B. (trading as B. Hardinge & Sons), Myers Creek-road, Healesville. One commercial goods vehicle (L/C. 103 cwt.) to operate throughout the State of Victoria in the course of business as "Radio Manufacturers" for the purpose of installing radio transmitters and radio masts—tools of trade, radio transmitters and radio masts.
- HOARE & KENNEDY PTY. LTD., 27 Oak-street, Wendouree. One commercial goods vehicle (L/C. 206 cwt.) to operate throughout the State of Victoria in the course of business as "Earth-moving and Excavation Contractors"—own excavating machines and sufficient fuel only for the operation of machinery on site.
- HYLAND, DAVID & SONS PTY. LTD., 157 Salmon-street, Port Melbourne. One commercial goods vehicle (L/C. 30 cwt.) to operate within the area west of a north/south line drawn through Shepparton and north of an east/west line drawn through Ballarat in course of business as "Frozen Food Distributors" as a refrigerated vehicle—frozen fish, frozen poultry, frozen vegetables, ice-cream and frozen foods at 0°F.
- JENNINGS, A. V., INDUSTRIES (AUST.) LTD., Trent-street, Burwood. Two commercial goods vehicles (L/C. 11 cwt. each) to operate throughout the State of Victoria in the course of business as "Construction Engineers and Builders" for the purpose of supervising own contracts—tools of trade builders plant and equipment and small quantity of material incidental to the repair or completion of a contract.
- KOSTER, A., 9 Vizard-street, Dandenong. Application to vary the conditions of licence No. D.A.33799 (L/C. 194 cwt.) by deleting from the present conditions "Dandenong" and adding in lieu "Narre Warren".
- MALONE, P. R., TRANSPORTS PTY. LTD., Grassmere Junction. Two commercial goods vehicles (L/C. 245 cwt. and 202 cwt.) to operate: (a) Within a 20-mile radius from the post office at Grassmere Junction—general goods. (b) Within a 50-mile radius from the post office at Grassmere Junction—fresh milk, fresh meat, second-hand household furniture and petroleum products in prescribed types of containers and empty return containers.
- O'NEIL, J. T., 28 Nicholson-street, South Yarra. One commercial goods vehicle (L/C. 19 cwt.) to operate to places within a 50-mile radius of the premises of Four'n Twenty Pies Pty. Ltd., at Ascot Vale as a "Salesman Agent"—pies, pasties and sausage rolls in collapsible returnable wire baskets.
- READING, C. B., 134 Manningham-road, Bulleen. One commercial goods vehicle (L/C. 88 cwt.) to operate: (a) Within a 25-mile radius of the G.P.O., Melbourne—general goods. (b) Within a 70-mile radius of the premises of Co-operative Brick Co. Pty. Ltd. at Malvern—bricks on behalf of the said company.
- REID MURRAY ACCEPTANCE LTD., 403 Bourke-street, Melbourne. Two commercial goods vehicles (L/C. 11 cwt. each) to operate throughout the State of Victoria—in the course of business as "Finance Company" for the purpose of repossessing—repossessed household appliances.
- HOWE RICHARDSON SCALE CO. PTY. LTD., 9 Evans-street, Braybrook. Two commercial goods vehicles (L/C. 11 cwt. each) to operate: (a) Within a 50-mile radius from own premises at Braybrook in course of business as "Scale Manufacturers"—own goods. (b) Throughout the State of Victoria—scales for repair or having been repaired, test weights, dial cabinets and scale units also tools of trade and spare parts incidental to the servicing and installation of scales and weighing machines.
- RICHARDSON, JAMES, PTY. LTD., 35-45 Lithgow-street, Abbotsford. One commercial goods vehicle (L/C. 19 cwt.) to operate within a 60-mile radius of own branch premises at Ballarat in course of business as "Tobacco and Cigarette Merchants"—own goods.  
NOTE.—All goods to be initially consigned by rail to Ballarat.
- ROULSTON, G. W., 5 Lae-court, Morwell. One commercial goods vehicle (L/C. 160 cwt. approximately) to operate: (a) From landings in the Licola Area to the A.P.M. at Maryvale—pulpwood. (b) From landings within a 25-mile radius of the A.P.M. at Maryvale—pulpwood.
- SAWYER, S. W., 12 Richardson-street, Portland. One commercial goods vehicle (L/C. 249 cwt.) to operate: (a) From Clay and Pitts Sawmill at Portland to yards and to building sites (in house lots only) situated within a 50-mile radius of Clay and Pitts Sawmill at Portland—sawn timber. (b) Within a 20-mile radius of the post office at Portland—general goods.
- SILVESTER, D. P., 130 Grey-street, Traralgon. Application to vary the conditions of licence No. T.T.D.549 (L/C. 200 cwt.) by adding to the existing conditions as additional paragraphs: (i) From forest landings in the Licola area to the A.P.M. at Maryvale—pulpwood and pulp logs. (ii) From Licola to Maryvale—mill logs.
- SLESSAR, W. A., 195 Raglan-parade, Warrnambool. One commercial goods vehicle (L/C. 8 cwt.) to operate within a 50-mile radius from the chief post office in the City of Warrnambool for the purposes of installing, repairing and maintaining electrical appliances in the course of business as "Electrical Retailer"—tools of trade, spare parts and materials incidental thereto, also electric motors, electrical appliances for installation, for repair or having been repaired.
- STASINOWSKY, K. W., Box 89, Rainbow. One commercial goods vehicle (L/C. 100 cwt.) to operate: (a) Within a 20-mile radius of the post office at Rainbow—general goods. (b) Within a 50-mile radius of the post office at Rainbow in the course of business as "Primary Producer"—own goods. (c) From and to places as defined in paragraph (a) above to and from places situate within a 50-mile radius of the post office at Rainbow—livestock.
- STEPHEN, J., Won Wron. Application to vary the conditions of licence No. D.A.41382 (L/C. 77 cwt.) by deleting "the present conditions" and adding in lieu "To operate throughout the State of Victoria in the course of business as a "Marine Dealer"—marine goods as designated in the *Marine Stores and Old Metals Act 1958* (No. 6303), but excluding the carriage of any such goods to wharves, docks or ship sides for shipment or export purposes".

**TUPPERWARE OF AUSTRALIA PTY. LTD.**, Lysterfield-road, Fern Tree Gully. One commercial goods vehicle (L/C. 8 cwt.) to operate throughout the State of Victoria in the course of business as "Plastic Manufacturers" from retailers premises in the City of Melbourne to householders only—"Tupperware plastic household goods".

**WARD, J. P. & J. S.**, 116 Penola-road, Mount Gambier. Four commercial goods vehicles (L/C. 244, 244, 292 and 212 cwt.) to operate from the premises of Dartmoor Pine Mills (Vic.) Pty. Ltd. at Dartmoor—manufactured and processed pine products to—(1) places within 30-mile radius from the G.P.O., Melbourne, (2) to places within the Geelong Urban District as defined in the Second Schedule of the *Commercial Goods Vehicles Act 1958*.

**WELCH, PERRIN & CO. PTY. LTD.**, 48-56 Queens Bridge-street, South Melbourne. One commercial goods vehicle (L/C. 11 cwt.) to operate within a 50-mile radius from own branch premises at Warrambol in the course of business as "Machinery Merchant"—farm machinery for demonstration purposes, also tools of trade, spare parts and materials incidental to servicing and maintaining farm machinery.

#### TOW TRUCKS.

**McTIGHE, E. M.**, Princes Highway, Darnum. One commercial goods vehicle (L/C. 31 cwt.) to operate as a "Tow Truck" throughout the State of Victoria for the purpose of lifting and carrying or towing and/or repairing wrecked or disabled vehicles—tools of trade, spare parts and materials incidental thereto.

**M.R.W. PTY. LTD.** (trading as Rising Sun Towing Service), 2 Williamstown-road, West Footscray. One commercial goods vehicle (L/C. 79 cwt.) to operate as a "Tow Truck" throughout the State of Victoria for the purpose of lifting and carrying or towing and/or repairing wrecked or disabled vehicles—tools of trade, spare parts and materials incidental thereto.

#### RENEWALS.

**ABERFELDIE QUARRIES PTY. LTD.**, 8 Alma-street, Essendon; D.A.3791/3; 20th March, 1965; 249 cwt.

**BEER, W. D. & A. L.**, 39 Fifth-avenue, Chelsea Heights; D.A.37865/1; 8th May, 1965; 110 cwt.

**BENSON, J. T.**, Woodford; D.A.42821; 1st May, 1965; 121 cwt.

**BLACKNEY'S FISH SUPPLY**, 119 Ryrle-street, Geelong; T.D.A.36140/3; 16th July, 1965; 49 cwt.

**CHAPMAN, J. H., & Co.**, P.O. Box 86, Mildura; D.A.37271/3; 5th June, 1965; 8 cwt.

**CLIPPERTON, F. F.**, 123 Market-street, Essendon; T.D.A.851; 22nd June, 1965; 55 cwt.

**COCKFIELD, A., PTY. LTD.**, 7 Finchaven-avenue, Keysborough; D.A.43793; 10th July, 1965; 178 cwt.

**DOWSON, A. E.**, 215 White-road, Wonthaggi; D.A.4391; 23rd June, 1965; 69 cwt.

**HATTY, W. J.**, 165 Raglan-street, Preston; D.A.38788/1; 22nd May, 1965; 79 cwt.

**HAYES, A. T., & A. W. & M. E. DUNK** (trading as A. T. Hayes and Co.), 52 Little Myers-street, Geelong; D.A.3679/2; 10th July, 1965; 139 cwt.

**INTERNATIONAL HARVESTER CO. OF AUST. PTY. LTD.**, P.O. Box 223, Geelong; D.A.1351/38; 13th June, 1965; 14 cwt.

**JEFFREY, J., & SONS PTY. LTD.**, Wegner-street, Morwell; D.A.32735/10; 8th May, 1965; 143 cwt.

**JENSEN, C. A.**, Warrenbayne; D.A.4380; 3rd July, 1965; 113 cwt.

**JOHNSON'S TRANSPORT SERVICE PTY. LTD.**, 254 Timor-street, Warrambol; D.A.32762/4; 19th June, 1965; 90 cwt.; D.A.32762/6; 19th June, 1965; 282 cwt.

**WATSON, E. L., & M. B. CAMERON** (trading as Landsread), care of Watson, Cameron & Co., Coleraine; D.A.36048/9; 17th July, 1965; 105 cwt.

**LORIMER, G. A.**, 24 Monmouth-street, Morningside, Brisbane, Qld.; D.A.42989; 8th May, 1965; 200 cwt.

**MONAGHAN, P. T.**, Oke-street, Ouyen; D.A.30093; 24th June, 1965; 90 cwt.

**McCOSH, A.**, Post Office, Nullawarre; D.A.42995; 5th June, 1965; 140 cwt.

**MCPHERSON'S LTD.**, 546 Collins-street, Melbourne; D.A.43591; 3rd July, 1965; 110 cwt.; D.A.43591/2; 3rd July, 1965; 106 cwt.

**PERRY, T. C.**, Box 236, Irymple; D.A.43249; 5th June, 1965; 66 cwt.

**RHODES, L. J. & A. K.** (trading as Rhodes Bros.), 27 Bowden-street, Castlemaine; D.A.4246; 23rd June, 1965; 15 cwt.

**SLATTERY, J.**, Caramut; D.A.24232/2; 5th June, 1965; 85 cwt.

**JOHNSON, M. C., H. C., D. P. & S. F.** (trading as Wonthaggi Construction Co.), White-road, Wonthaggi; D.A.43381; 19th June, 1965; 99 cwt.

#### TOW TRUCK RENEWAL.

**CARTER, A. T., K. A. & J. M.** (trading as Heywood Garage), Edgar-street, Heywood; D.A.43754; 10th July, 1965; 21 cwt.

#### RENEWALS WITH VARIATION.

**KENT, W. F.**, Coragulac; D.A.28242; 15th April, 1965; application to renew and vary the conditions of licence No. D.A.28242 (L/C. 76 cwt.) by deleting from the present conditions "Irrewillipe East" and adding in lieu "Coragulac" and by deleting paragraph (c) from the existing conditions.

**KILBY, J. K. & R.** (trading as J. Kilby & Sons), Box 98, Lakes Entrance; D.A.44404; 29th June, 1965; application to renew and vary the conditions of licence No. D.A.44404 (L/C. 245 cwt.) by deleting from the existing conditions "Waygara" and adding in lieu "Orbst".

**LEROY MANUFACTURING CO. LTD.**, 110 Flinders-lane, Melbourne; D.A.43756; 10th July, 1965; application to renew and vary the conditions of licence No. D.A.43756 (L/C. 24 cwt.) by deleting from the present conditions "paragraph (b)" for the purpose of towing a specially constructed mobile showroom and add in lieu: "As a specially constructed mobile showroom".

Notice of any objection should be forwarded to reach the Secretary of the Board not later than Wednesday, 12th May, 1965.

Applicants are advised that it will not be necessary to appear on the hearing date specified above, unless advised in writing by the Board.

B. P. KAY,  
Secretary.

Exhibition Buildings, Rathdown-street, Carlton, N.3,  
28th April, 1965.

#### Transport Regulation Act.

#### TRANSPORT REGULATION BOARD.

#### HEARING OF APPLICATIONS.

**NOTICE** is hereby given that the following applications will be considered by the Transport Regulation Board at its offices at Rathdown-street, Carlton, at 10.15 a.m. on Wednesday, 19th May, 1965.

**EAST PRESTON & EPPING BUS SERVICES (HOLDINGS) PTY. LTD.**, 922 High-street, Reservoir. Two commercial passenger vehicles with large seating capacities to operate as metropolitan stage omnibuses on the following route:—(Campbellfield Post Office—Reservoir) commencing at Campbellfield Post Office via Sydney-road, Mahoneys-lane, Balfour-street, Merrilands-road, Carson-street, Hughes-parade, Boothavenue, Sydney-grove, Barry-street, Whitby-street, Leamington-street, Byfield-street, Edwardes-street to Reservoir Railway Station with extension via Broadway, O'Dowd-street, Mendip-road, Oakhill-avenue, Frier-avenue, Plenty-road, Wood-street to north entrance of Northland Shopping Centre, turning within the centre and returning via the same route. (Sections, fares and time-tables to be determined). Application replaces that previously gazetted 23rd April, 1965.

**MARTIRANO, S.**, 418 Bridge-road, Richmond. One commercial passenger vehicle (S/C. 5) to operate as a superior Hire Car from the depot of Exclusive Limousines.

**OLSEN, O.**, 13 Kingston-street, Hampton. One commercial passenger vehicle (S/C. 5) to operate as a superior Hire Car from the depot of Exclusive Limousines.

**RUTJENS, H.**, 23 Elora-grove, East Ivanhoe. One commercial passenger vehicle (S/C. 5) to operate as a superior Hire Car from the depot of Exclusive Limousines.

**APPLICATION** for renewal of licences as shown, by persons listed hereunder to operate under the same terms and conditions:—

**BERGER, J.**, 22 Newman-avenue, Carnegie; M.T.1762.

**BROWN, J. M.**, 4 Calcutta-street, Mitcham; C.T.489.

**CARR, E. T.**, 62 Roslyn-road, Belmont, Geelong; U.T.630.

**CHANCE, L. J.**, 110 Balcombe-road, Mentone; C.T.455, C.T.458.

**EWENCE, B. B.**, 26 Drummond-street south, Ballarat; U.T.161.



- FENWICK, J. P., 28 Outer-crescent, Brighton; M.T.1290.  
 FICKEN, E. R., 35 Baroda-street, Travancore; M.T.558.  
 GREEN, M. C., Wellington-street, Wallana; M.T.736.  
 HYAMS, M. E. (Mrs.), 41 Kensington-road, South Yarra; M.H.853.  
 KLOOGER, B., 25 Bourke-street, Mentone; M.T.1289.  
 McELVOGUE, B. C. (Executor) estate of the late P. McElvogue, care of F. J. Shepherd, 912 Centre-road, Bentleigh; M.T.1077.  
 McNEILL, G. D., 3 Edith-street, Pascoe Vale; M.H.2318.  
 PARKER, S. E., 3 Queen-street, Blackburn; C.T.444.  
 REYNOLDS, R. E. & I. G., Nicholson-street, Healesville; C.T.496.  
 RUDD, F. S., 13 Lagnicourt-street, Hampton; M.H.2099.  
 SHARP, S. T., 3 Bronte-avenue, Hampton; M.H.1367.  
 SMITH, J., 378 High-street, Lower Templestowe; M.H.2174.  
 STRAIN, D. J., 36 Almond-street, South Caulfield; M.T.655.  
 UNDERWOOD, W. F., 6 Ellendale-street, Oakleigh; M.H.601.  
 U.S. MOTORS (TAXIS) PTY. LTD., 68 Monbulk-road, Belgrave; C.T.499.  
 YOUNG, K. R., 1 Waverley-parade, Pascoe Vale South; M.H.403.

Notice of any objection should be forwarded to reach the Secretary of the Board not later than Wednesday, 12th May, 1965.

Applicants as above are advised that it will not be necessary to appear on the hearing date specified unless advised in writing by the Board.

B. P. KAY,  
 Secretary.

Exhibition Buildings, Rathdown-street, Carlton, N.3,  
 Wednesday, 28th April, 1965.

CITY OF OAKLEIGH.  
 ROAD DEVIATION ORDER.

IN pursuance of the powers conferred by sections 522 and 526 of the Local Government Act 1958, the Council of the City of Oakleigh doth hereby direct that the lands in the Parish of Mulgrave shown hatched on the plan hereunder which have been taken, purchased or acquired by it shall be public highways from and after the publication of this Order in the Government Gazette and doth declare that such lands shall be public highways in lieu of the streets and/or roads in the said Parish shown cross hatched on the said Plan.

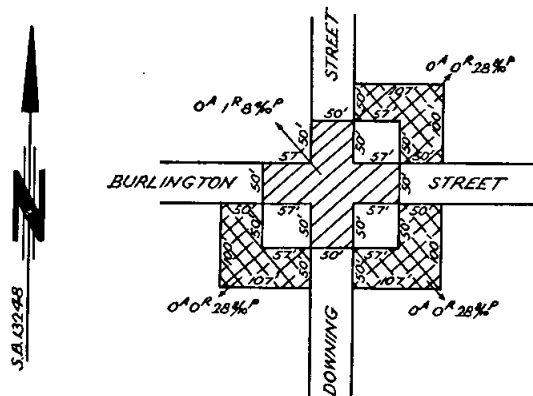

The Measurements are in Feet.

The common seal of the Mayor, Councillors and Citizens of the City of Oakleigh was hereunto affixed this 5th day of April, 1965, in the presence of—

- N. LADNER, Mayor.  
 R. E. WELLS, Councillor.  
 A. E. RAVEN, Town Clerk.

Confirmed by the Governor in Council, 22nd April, 1965.—J. COLQUHOUN, Clerk of the Executive Council.

CONTRACTS ACCEPTED.—(Series 1964-65.)

VICTORIAN RAILWAYS.

97. Manufacture, supply and delivery of 2,200 volt cable for power signalling for £A1,185 ls. 4d. per mile (Contract 62658).—Sterling Cable Co. Ltd. England. 98. Manufacture, supply and delivery of rural carrier telephone equipment, at rates (Contract 62666).—Telettra S.p.A. Italy. 99. Supply and delivery of 3 ton mobile crane for £4,060 (Contract 62706).—Contracting Plant Pty. Ltd. 100. Supply and delivery of four shunting tractors, at £1,647 10s. each (Contract 62710).—Contracting Plant Pty. Ltd. 101. Erection and completion of brick amenities building, Spencer-street Station, and brick refreshment kiosk, Electrical Workshops, Spencer-street, for £14,575 (Contract 62743).—D.R.D. Constructions Pty. Ltd.

By order of the Victorian Railways Commissioners,  
 W. WALKER, Secretary for Railways. 23.4.65.

PRISONERS' MEALS IN LOCK-UPS.

CONTRACT CANCELLED.

Gazette No. 63, 15th July, 1964, Prisoners' Meals, Collingwood.—Contract No. 269 is hereby cancelled.

CONTRACT ACCEPTED.

3517. For the supply of Prisoners' Meals at Collingwood, from 6th April, 1965, to 30th June, 1965, Breakfast and Tea, 3s.; Hot Dinner, 5s. 6d.—J. W. Black.

GENERAL STORES.

Gazette No. 62, 9th July, 1964, Schedule No. 27, Cocks and Fittings, &c.—For Item No. 33 substitute 16s. 1d. each, as from 15th March, 1965.

Gazette No. 62, 9th July, 1964, Schedule No. 37, Electric Lamps, &c.—For the rates shown opposite the following items, substitute the rates as set out hereunder, as from 29th March, 1965:—Item No. 35, £1 0s. 8d. each; Item No. 36, 17s. 11d. each; Item No. 37, £1 2s. each; Item No. 38, 7s. 9d. each; Item No. 39, 13s. 11d. each; Item No. 40, 1½-v., 7s. 6d. each, 4½-v., 5s. 6d. each; Item No. 41, 11s. 8d. per dozen.

Gazette No. 62, 9th July, 1964, Schedule No. 54, Metals.—For Item No. 10 substitute £211 1s. per ton, as from 6th April, 1965.

Gazette No. 29, 31st March, 1965, Schedule No. 52, Tools (General).—For the rates shown opposite the following items, substitute the rates as set out hereunder:—Item No. 124, £5 18s. per dozen, as from 6th April, 1965. Item No. 170, £1 7s. 6d. each; Item No. 171, £1 10s. 3d. each, as from 1st April, 1965.

H. COUTTS, Secretary to the Tender Board. 26.4.65.

ORDERS IN COUNCIL.—(Series 1964-65.)

EDUCATION DEPARTMENT.

3480. Various items of Science equipment for Coburg Technical School, £264.—H. B. Selby & Co. Pty. Ltd.  
 3481. Various items of Science equipment for Coburg Technical School, £159 5s.—Townson & Mercer (Vic.) Pty. Ltd.  
 3482. One only Wheatstone Bridge (£99 10s.), one only Reflecting Galvanometer (£47), one only Conductivity Bridge (£91), and one only Student Potentiometer (£92), for Preston Technical College, £329 10s.—J. L. William.  
 3483. One only Hilger and Watts theodolite for Warrnambool Technical College, £319 19s. 6d.—Pyrox Limited.  
 3484. One only Levelling Staff (£19 10s.), and one only automatic level (£152 10s.), for Warrnambool Technical College, £172.—Thomas Optical & Scientific Co.  
 3485. Two only British Imperial typewriters for Warrnambool Technical College, £130.—G. Raitt & Co. Pty. Ltd.  
 3486. Four only Singer portable electric sewing machines for Warrnambool Technical College, £148.—Singer Sewing Machine Co.  
 3487. One only D.C.230V Balancer set for Warrnambool Technical College, £196.—McColl Electric Works Pty. Ltd.  
 3488. One only 230V 5Kw Rectifier set for Warrnambool Technical College, £298.—McKenzie & Holland.  
 3489. Three only Matched Wattmeters for Warrnambool Technical College, £166 4s.—A. J. William.  
 3490. One work head for Macson tool and cutter grinder (£137 10s.), one right-hand tail stock for grinder (£24), and two conversion kits for Hercus lathe (£198 8s.), for Warrnambool Technical College, £359 18s.—McPherson's Ltd.  
 3491. One only Universal Optic kit (£66), one only Demo Voltmeter (£24), one only Demo Ammeter (£26), and one only Wave Motion apparatus (£20), for Warrnambool Technical College, £136.—J. G. Walsh & Co.

3492. One only Potentiometer (£110), and one only pressure and vacuum pump (£28 5s.), for Warrnambool Technical College, £138 5s.—Drug Houses of Aust., Anax Division.

3493. Four only Metallurgical microscopes for Warrnambool Technical College, £208.—N. H. Seward Pty. Ltd.

Approved by the Governor in Council, 22nd April, 1965.—J. COLQUHOUN, Clerk of the Executive Council.

#### PUBLIC WORKS.

3494. Dandenong, Court House, initial and maintenance cleaning for period 11th April, 1965, to 31st March, 1966, £601 7s. 4d.—Carlytex (Victoria) Pty. Ltd.—(S.E.72142.)

3495. Melbourne, Ports and Harbors Branch, Public Works Department, supply of under-mentioned equipment as authorized, for Westernport Refinery project:—

Supply of shackles, &c., £1,836.—Buchanan & Brock Pty. Ltd., supply of second-hand chain £626 1s. 3d.—John Dent & Co.—(P.&H. 32801.)

3496. Royal Park, Receiving House, supply of bricks, £1,287.—Brick and Pipe Industries Ltd.—(M.246777.)

3497. Sunbury, Mental Hospital, supply of 250 special steel wardrobes, £3,375.—Namco Contract Furniture.—(N.W.65769.)

3498. Walpeup, Research Station, erection of a residence, £5,276 18s.—W. Phelan & Sons Pty. Ltd.—(N.W.61583.)

3499. Westernport Bay, extension to dredging works at Stony Point, £30,927 2s. 6d.—Australian Dredging and General Works Pty. Ltd.—(P.&H. 37967.)

Approved by the Governor in Council, 22nd April, 1965.—J. COLQUHOUN, Clerk of the Executive Council.

#### STATE ELECTRICITY COMMISSION.

3500. For the supply of high vacuum oil treatment plant for preparation and maintenance of H.V. transformer oil, to Specification No. 64-65/116, £7,314.—Brown Boveri (Aust.) Pty. Ltd.

3501. For the supply of 9 International vehicles for changeover of high mileage vehicles, to Quotation No. 3353, £15,497 13s. 8d.—International Harvester Co. of Aust. Pty. Ltd.

Approved by the Governor in Council, 16th March, 1965.—J. COLQUHOUN, Clerk of the Executive Council.

3502. For the purchase by the Commission of lands known as 109 Cobden-street, 312/314, 316/318 and 320/322 Moray-street, 34/36 and 38/40 Raglan-street, South Melbourne, to form part of site for erection of Sub-station "MS", £20,000.—F. Watkins.

3503. For the supply of galvanized steel strand for transmission and distribution lines, for a period of two years, to Specification No. 64-65/179, at Schedule rates.—The Australian Wire Rope Works Pty. Ltd.

3504. For the supply of non-ferrous metals in ingot form for general use in the Latrobe Valley Region, for a period of two years, to Specification No. 64-65/133, at Schedule rates.—W. Brown & Sons (Vic.) Pty. Ltd.

3505. For the supply of replacement windings and spare coils for turbogenerators, Clover Power Station, to Quotation No. 2885, £30,454.—English Electric Co. of Australia Pty. Ltd.

3506. For the supply of 80 column manilla punched cards, for a period of one year, to Specification No. 64-65/235, at Schedule rates.—I.B.M. Australia Pty. Ltd.

3507. For the supply of boiler feed pump spares for Yallourn "E" Power Station, to Quotation No. 119, £26,201.—Kelly & Lewis Pty. Ltd.

3508. For the supply and erection of six 330/220 kV single-phase auto-transformers and spares for South Morang Terminal Station, to Specification No. 64-65/752, £538,752.—Wilson Electric Transformer Co. Pty. Ltd.

3509. For the supply of four diesel crawler tractors as replacements for existing tractors in the Latrobe Valley area, to Specification No. 64-65/237, £88,096.—Blackwood Hodge (Aust.) Pty. Ltd.

3510. For the supply of six diesel crawler tractors as replacements for existing tractors in the Latrobe Valley area, to Specification No. 64-65/237, £86,172.—Victorian Industrial Sales & Service Pty. Ltd.

3511. For the supply of two crawler tractors, diesel powered, as replacements for existing tractors in the Latrobe Valley area, to Specification No. 64-65/237, £15,515.—William Adams Tractors Pty. Ltd.

3512. For the supply of 500 V. switches and fuse units, for a period of two years, to Specification No. 64-65/187, at Schedule rates.—Vealls Electrical & Radio Pty. Ltd.

3513. For the supply of 240 V. switches and installation fittings, for a period of two years, to Specification No. 64-65/187, at Schedule rates.—Lawrence & Hanson Electrical (Vic.) Pty. Ltd.

3514. For the supply of conduit and conduit fittings, for a period of two years, to Specification No. 64-65/187, at Schedule rates.—G.E.C. (Aust.) Pty. Ltd.

3515. For the purchase by the Commission of lands known as 113 and 115 Cobden-street, South Melbourne, to form part of site for erection of sub-station "MS", £7,000.—T. Kenny.

3516. For the purchase by the Commission of approximately 23 acres of land at Coppards-road, Whittington, being part of Crown allotment 3, section 9, Parish of Moolap, for Geelong South Terminal Station site, £10,300.—L. H. & J. M. Scott.

Approved by the Governor in Council, 23rd March, 1965.—J. COLQUHOUN, Clerk of the Executive Council.

#### WORKERS COMPENSATION ACT 1958, SECTION 72.

HIS Excellency the Governor of the State of Victoria, by and with the advice of the Executive Council thereof, has, by Order made on the twenty-second day of April, 1965, pursuant to the provisions of the *Workers Compensation Act 1958*, approved the Fire and All Risks Insurance Co. Ltd. as an "insurer" for the period ending the thirtieth day of June, 1965.

J. COLQUHOUN,  
Clerk of the Executive Council.

At the Executive Council Chamber,  
Melbourne, 22nd April, 1965.

#### PUBLIC TRUSTEE ACT 1958 (No. 6350).—SECTION 17.

I HEREBY give notice that on the 2nd April, 1965, the Public Trustee filed elections to administer the following deceased persons' estates, in accordance with section 17 of the *Public Trustee Act 1958*:—

ATTWOOD, PERCIVAL HENRY, late of Gordon House, Little Bourke-street, Melbourne, pensioner, died 31st January, 1965.

BOOTH, SUSAN, late of Ararat, widow, died 24th January, 1965.

BUZACCA, PIETRO, also known as Buzachero, Pietro, late of Eganstown, via Daylesford, labourer, died 9th December, 1964.

FURNISS, MAY, late of Mount Coolon-road, Collinsville, Queensland, married woman, died 24th August, 1948.

LOW, ROBERT CYRIL CARR, late of 35 King-street, North Fitzroy, retired tramway employee, died 28th October, 1964.

MAXTED, HENRY JAMES, late of 110 Gothic-avenue, Toronto, Ontario, Canada, retired riveter, died 17th March, 1963.

I HEREBY give notice that on the 8th April, 1965, the Public Trustee filed elections to administer the following deceased persons' estates, in accordance with section 17 of the *Public Trustee Act 1958*:—

AVERY, MADELINE DRISCILLA, late of Raglan Flats, Daylesford, widow, died 21st February, 1950.

LEYSHON, ADA MAUD, late of Ovens and Murray Home, Beechworth, pensioner, died 22nd August, 1963.

NICHOLS, WENTWORTH HOPETOWN, late of 160 Cochrane-street, Elsternwick, motor mechanic, died 23rd January, 1965.

A. D. DUNCAN,  
Public Trustee.

256 Flinders-street, Melbourne, C.1, 21st April, 1965.

#### NOTICE.

CREDITORS, next of kin and others having claims against the estate of any of the under-mentioned deceased persons are required to send particulars of their claims to the Public Trustee, 256 Flinders-street, Melbourne, the personal representative, on or before the 29th June, 1965, after which date the Public Trustee may convey or distribute the assets, having regard only to the claims of which the Public Trustee then has notice:—

ANDERSON, JAMES FRANCIS, late of 14 Birdwood-street, Box Hill, tile worker, died 3rd February, 1965.

ATTWOOD, PERCIVAL HENRY, late of Gordon House, Little Bourke-street, Melbourne, pensioner, died 31st January, 1965.

AVERY, FREDERICK WILLIAM, late of 44 The Parade, Ascot Vale, retired manager, died 20th February, 1965.

AVERY, MADELINE DRISCILLA, late of Raglan Flats, Daylesford, widow, died 21st February, 1950.

BOOTH, SUSAN, late of Ararat, widow, died 24th January, 1965.

BUZACCA, PIETRO, also known as Buzachero, Pietro, late of Eganstown, via Daylesford, labourer, died 9th December, 1964.

FURNISS, MAY, late of Mount Coolon-road, Collinsville, Queensland, married woman, died 24th August, 1948.

HARRISON, JOHN WILFRED, late of 74 Donne-street, West Coburg, engineer, died 3rd October, 1964.

HOGARTH, WILLIAM, late of 15 Cathcart-street, Maidstone, retired senior laboratory craftsman, died 17th July, 1964.

HOTTON, OSWALD FREDERICK, formerly of 320 Tooronga-road, Glen Iris, but late of Mount Royal, Parkville, retired engineer, died 10th January, 1965.

JACKSON, ROBERT JOHN, late of 6 Bazentin-street, Sunshine, labourer, died 6th March, 1958.

JOHNSON, HAROLD LESLIE, late of 2 Myrtle-crescent, Lower Fern Tree Gully, retired storeman, died 8th May, 1964.

JONES, CLIFFORD HAYDN, late of 22 St. Andrews-avenue, Rosanna, lift driver, died 4th December, 1964.

KENDALL, THOMAS HUTCHINSON, late of Dunolly South, retired dock worker, died on or about 13th April, 1964.

KUNSTEK, KATA, late of Mont Park, pensioner, died 22nd October, 1964.

LADD, ERNEST FRANK, late of 42 Bennett-street, Alphington, retired carver and gilder, died 22nd June, 1964.

LAWS, EDWARD ROBERT GEORGE, formerly of 568 Flinders-street, Melbourne, but late of 346 Albert-road, South Melbourne, gasworker, died 21st January, 1965.

LEYSHON, ADA MAUD, late of Ovens and Murray Home, Beechworth, pensioner, died 22nd August, 1963.

LOW, ROBERT CYRIL CARR, late of 35 King-street, North Fitzroy, retired tramway employee, died 28th October, 1964.

MAXTED, HENRY JAMES, late of 110 Gothic-avenue, Toronto, Ontario, Canada, retired riveter, died 17th March, 1963.

MORAN, MARY VERONICA, also known as Mary Moran and Marianne Moran, formerly of 276 Canning-street, North Carlton, but late of 22 Grandison-grove, Oak Park, widow, died 24th May, 1964.

MCCOY, GERTRUDE ELIZABETH, formerly of 7 Maude-street, Murrumbidgee, but late of 56 Ardyne-street, Murrumbidgee, widow, died 17th February, 1965.

NEIVANDT, FRANCIS ROY, late of 41 Mary-street, Richmond, driver, died 17th December, 1964.

NICHOLS, WENTWORTH HOPETOWN, late of 160 Cochrane-street, Elsternwick, motor mechanic, died 23rd January, 1965.

NORTON, ARTHUR WELLESLEY, formerly of 589 Whitehorse-road, Surrey Hills, but late of "Eventide", Middleborough-road, Blackburn South, retired salesman, died 28th December, 1964.

THOMPSON, RACHEL, late of 35 Chestnut-street, Richmond, widow, died 6th January, 1944.

A. D. DUNCAN,  
Public Trustee.

256 Flinders-street, Melbourne, C.1, 21st April, 1965.

#### APPOINTMENTS.

HIS Excellency the Governor of the State of Victoria, by and with the advice of the Executive Council thereof, has, by Orders made on the 22nd day of April, 1965, been pleased to make the under-mentioned appointments, viz.:—

##### CHIEF SECRETARY'S DEPARTMENT.

*Assistant to Inspector of Fisheries.*

KENNETH EUGENE MORRISON,  
pursuant to the provisions of the *Fisheries Act 1958* to be an Assistant to the Inspector of Fisheries.

##### *Electoral Registrars (Acting).*

HAROLD BURTON FRIDRIDGE  
to be Electoral Registrar (Acting) for the Drysdale, Geelong, Newtown and Chilwell and Queenscliff Subdivisions of the Electoral District of Geelong; and for the Bannockburn, Geelong North, Geelong West, Meredith and Sutherland Subdivisions of the Electoral District of Geelong West, to take effect on and from the 5th April, 1965, during the absence on leave of Owen Patrick Griffin;

JAMES THOMAS McALLEN  
to be Electoral Registrar (Acting) for the Bendigo, Eaglehawk, Elmore, Raywood and Sandhurst East Subdivisions of the Electoral District of Bendigo, and for the Castle-maine, Golden Square, Heathcote, Kyneton, Maldon, Marong, Seymour and Strathfieldsaye Subdivisions of the Electoral District of Midlands, to take effect on and from the 16th March, 1965, during the absence on leave of William Frederick Bridger; and

VERNON KENNETH MCGINNESS  
to be Electoral Registrar (Acting) for the Broadmeadows, Fawkner, Gisborne, Glenroy, Kilmore, Lancefield, Sunbury, Whittlesea and Woodend Subdivisions of the Electoral

District of Broadmeadows, and for the Altona, Deer Park, Sunshine and Werribee Subdivisions of the Electoral District of Grant, to take effect on and from the 20th April, 1965, during the absence on leave of David Bruce Hunter.

##### *Honorary Probation Officers.*

RAYMOND WILLIAM LONSDALE, 259 Deakin-avenue, Mildura,

DENIS PATRICK MOLONEY, 27 Argyle-street, Moonee Ponds,

DAIDRE JEANNE SIMON (Mrs.), 8 Longstaff-street, East Ivanhoe,

ROWAN CLIFFORD GILL (the Reverend), The Manse, 40 Forrest-street, Sunshine,

WILLIAM BRUCE WEIR, 146 Ninth-street, Mildura; and BRIAN JOSEPH SMIDDY, 58 Argyle-avenue, Chelsea,

pursuant to the provisions of section 10 (1) of the *Children's Court Act 1958*, to be Honorary Probation Officers for all Children's Courts in Victoria; and

LOUIS JAMES DUREAN, Station-street, Kororoit, GEORGE HENRY FLETCHER (the Reverend), 41 Separation-street, Fairfield; and

DAIDRE JEANNE SIMON (Mrs.), 8 Longstaff-street, East Ivanhoe,

pursuant to the provisions of section 507 (2) of the *Crimes Act 1958*, to be Honorary Probation Officers for all Adult Courts in Victoria.

##### *Licensing Inspector.*

WILLIAM RICHARD RENTON, Superintendent of Police, Grade 1,

to be a Licensing Inspector for the purposes of the *Licensing Act 1958*, vice Alfred Smallbrook Brown Carruthers, resigned.

##### LAW DEPARTMENT.

##### *Arbitrator.*

His Honour Judge TREVOR GEORGE RAPKE, a Judge of the County Court,

to be an Arbitrator, pursuant to the provisions of section 840 of the *Local Government Act 1958*, as applied by section 122 of the *Country Roads Act 1958*, to determine the compensation payable to William Mold (trading as Mold's Builders Supplies) in respect of land comprising an area of 7.6 perches being part of lot 4 on lodged plan of subdivision 16183 and more particularly being part of the land described in certificate of title, volume 6620, folio 972.

##### *Assistant Registrar.*

ROBERT NEIL HOLLIS  
to be an Assistant Registrar, pursuant to the provisions of sections 20 and 21 of the *County Court Act 1958*, for the County Court at Horsham in the place of E. McGowan, transferred, to take effect from the date of commencement of duty.

##### *Clerks of Petty Sessions, &c.*

ROBERT NEIL HOLLIS  
to be Clerk of Petty Sessions and Clerk of the Children's Court at Nhill, Dimboola, Jeparit, Kaniva and Rainbow in the place of E. McGowan, transferred, to take effect from the date of commencement of duty; and

EDWARD MCGOWAN  
to be Clerk of Petty Sessions and Clerk of the Children's Court at Bacchus Marsh, Ballan, Bungaree, Buninyong, Sebastopol, Skipton and Smythesdale in the place of H. V. Boarder, transferred, to take effect from the date of commencement of duty.

##### *Commissioners for Taking Declarations, &c.*

WILLIAM ROCH DONOHUE, and JOHN HARLEY WHITE, care of Motor Registration Branch, Exhibition Building, Melbourne,

HARWOOD JAMES WILLIAM FRASER, care of Rural Finance and Settlement Commission, State Public Offices, Melbourne,

ALEC CHAMPNEYS ALLEN, care of Department of Crown Lands and Survey, State Public Offices, Melbourne,

ROBERT GODFREY HIRST, care of Department of Agriculture, State Public Offices, Melbourne; and

RONALD WILLIAM PARRY, care of Housing Commission, Victoria, Moe,

to be Commissioners for taking Declarations and Affidavits, pursuant to the provisions of the *Evidence Act 1958*, to refrain from charging fees and to resign upon ceasing to occupy their present positions;

RICHARD JOHN SMITH, 34 Cowper-avenue, St. Albans, CHARLES PATRICK CURWOOD, 3 Markstone-court, Sunshine; and

HUGH LEONARD CAMERON, 32 Armstrong-street, Middle Park,  
to be Commissioners for taking Declarations and Affidavits, pursuant to the provisions of the Evidence Act 1958, to resign upon removing from the neighbourhood of the addresses stated; and

DONALD McCCLURE MONRO, care of Shire Office, Fern Tree Gully; and

WILLIAM JOHN PEARSON, care of Union-Fidelity Trustee Company of Australia Limited, 101 Lydiard-street north, Ballarat,

to be Commissioners for taking Declarations and Affidavits, pursuant to the provisions of the Evidence Act 1958, to resign upon ceasing to occupy their present positions.

*Justices of the Peace.*

GEORGE BYRON SPEIRS, 17 Jessamine-avenue, Windsor; and

ARTHUR CHARLES ROTHWELL, care of The Salvation Army, 69 Bourke-street, Melbourne,  
to Keep the Peace in the Central Bailiwick of the State of Victoria; and

THOMAS HENRY BARTLETT, St. Helens,  
to Keep the Peace in the Western Bailiwick of the State of Victoria.

DEPARTMENT OF THE TREASURER.

Collector of Imposts (Acting).

WILLIAM JOHN HOPPER

to act temporarily as Collector of Imposts, Department of Crown Lands and Survey, during the absence of A. L. Peverill on leave.

Receiver of Revenue (Acting).

GREGORY FRANCIS MEEHAN

to act temporarily as Receiver of Revenue, Colac, during the absence of A. R. Penfold on leave.

J. COLQUHOUN,

Clerk of the Executive Council.

At the Executive Council Chamber,  
Melbourne, 22nd April, 1965.

APPOINTMENT.

HIS Excellency the Governor of the State of Victoria, by and with the advice of the Executive Council thereof, has, by Order made on the 27th day of April, 1965, been pleased to make the under-mentioned appointment, viz.:—

DEPARTMENT OF WATER SUPPLY.

Waterworks Trust Commissioner.

WILLIAM THWAITES

to be a Commissioner of the Lang Lang Waterworks Trust for a period of four years from the date hereof, subject to the provisions of the Water Act.

J. COLQUHOUN,  
Clerk of the Executive Council.

At the Executive Council Chamber,  
Melbourne, 27th April, 1965.

RESIGNATIONS.

HIS Excellency the Governor of the State of Victoria, by and with the advice of the Executive Council thereof, has, by Orders made on the 22nd day of April, 1965, accepted the resignations of the persons named hereunder of the offices mentioned, viz.:—

CHIEF SECRETARY'S DEPARTMENT.

ALFRED SMALLBROOK BROWN CARRUTHERS, Superintendent of Police, Grade I, as a Licensing Inspector for the purposes of the Licensing Act 1958, to date from and inclusive of the 8th April, 1965.

LAW DEPARTMENT.

NOEL ROWLAND KNOX HICKMAN, as a Commissioner for taking Declarations and Affidavits, pursuant to the provisions of the Evidence Act 1958.

FREDERICK ALAN BOGG, from the Commission of the Peace for the Central Bailiwick of the State of Victoria.

FRANCIS ROBERTS OSBOLDSTONE, from the Commission of the Peace for the Central Bailiwick of the State of Victoria.

STANLEY ARTHUR PHILLIPS, from the Commission of the Peace for the Northern Bailiwick of the State of Victoria.

J. COLQUHOUN,  
Clerk of the Executive Council.

At the Executive Council Chamber,  
Melbourne, 22nd April, 1965.

LOCAL GOVERNMENT DEPARTMENT.

At the Executive Council Chamber, Melbourne, the twenty-second day of April, 1965.

PRESENT:

His Excellency the Governor of Victoria.

Mr. Bloomfield | Mr. Mack.  
Mr. Meagher |

ROAD DISCONTINUED—SHIRE OF MORNINGTON.

WHEREAS it is provided in section 528 (2) of the Local Government Act 1958, as amended, that where a road (whether or not a public highway but not being a road set out on land of the Crown) or any part thereof is not required for public use the Governor in Council on the request of the Council of the municipality in which such road is situated made not less than one month after publishing in a newspaper generally circulating in the district and posting to the registered proprietor (if any) of the land and any person known to have an interest in the land notice of intention to make such a request may by Order published in the Government Gazette direct that such road or part shall be discontinued and thereupon such road or part shall be discontinued accordingly:

And whereas the Council of the Shire of Mornington has requested that portion of Glen Isla-drive, be discontinued and not less than one month previously has published in a newspaper generally circulating in the district and posted to the registered proprietor of the land in the road and to all persons known to have an interest in the said road notice of intention to make such request:

Now therefore, His Excellency the Governor of the State of Victoria, by and with the advice of the Executive Council thereof, hereby directs that that portion of the said road, which is shown by hachure on the plan hereunder, shall be discontinued and that the land may be sold by the Council of the Shire of Mornington by agreement.

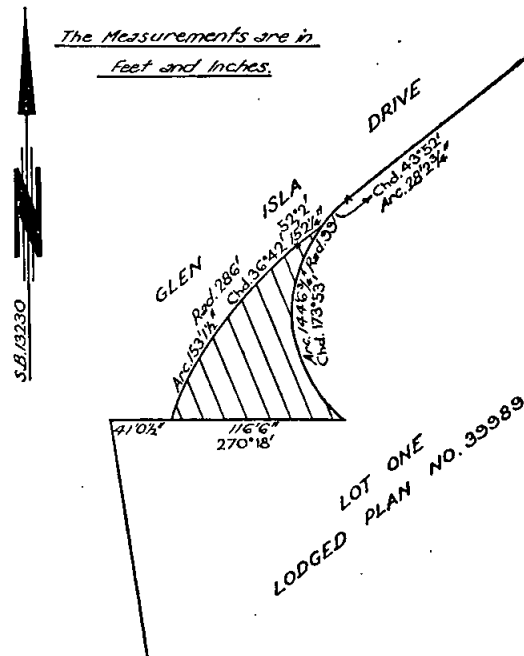

And the Honorable Rupert James Hamer, Her Majesty's Minister for Local Government for the State of Victoria, shall give the necessary directions herein accordingly.

J. COLQUHOUN,  
Clerk of the Executive Council.

## LOCAL GOVERNMENT DEPARTMENT.

At the Executive Council Chamber, Melbourne, the  
twenty-second day of April, 1965.

## PRESENT:

His Excellency the Governor of Victoria.	
Mr. Bloomfield	Mr. Mack.
Mr. Meagher	

APPLICATION TO ELECTIONS OF COUNCILLORS FOR  
THE TOWN OF PORTLAND OF REGULATIONS  
RELATING TO COMPULSORY VOTING.

WHEREAS it is provided in section 149 of the *Local Government Act 1958*, as amended, that the Governor in Council, on the petition of the Council of any municipality, may, by Order published in the *Government Gazette*, apply to elections of councillors for such municipality, with any modifications provided for in such Order, all or any of the Regulations relating to compulsory voting made under the said section 149:

Now therefore His Excellency the Governor of the State of Victoria, by and with the advice of the Executive Council thereof, and in pursuance of a petition of the Council of the Town of Portland, doth hereby order that the Regulations relating to compulsory voting at municipal elections made pursuant to the provisions of the said section 149 shall apply to elections of councillors for the municipality of the Town of Portland.

And the Honorable Rupert James Hamer, Her Majesty's Minister for Local Government for the State of Victoria, shall give the necessary directions herein accordingly.

J. COLQUHOUN,  
Clerk of the Executive Council.

## LOCAL GOVERNMENT DEPARTMENT.

At the Executive Council Chamber, Melbourne, the  
twenty-second day of April, 1965.

## PRESENT:

His Excellency the Governor of Victoria.	
Mr. Bloomfield	Mr. Mack.
Mr. Meagher	

## RESUBDIVISION OF THE SHIRE OF MORNINGTON.

WHEREAS it is provided by section 16 of the *Local Government Act* that the Governor in Council may make orders subdividing or resubdividing a municipal district or altering the boundaries of or abolishing the subdivisions of a municipal district, and whereas this may be done following an application under seal of the Council concerned to the Minister to have any of the said matters referred to the advisory board appointed pursuant to the provisions of section 45 of the said Act, and whereas it is further provided that the Governor in Council may, following reference to the said board of the question of the advisability of exercising one of the powers hereinbefore referred to, exercise any other of the said powers:

And whereas the Council of the Shire of Mornington has submitted an application under seal to the Minister to refer to the advisory board the question of the advisability of altering the boundaries of the subdivisions of the said Shire and whereas the said question has been so referred and the said board has reported thereon to the Minister:

Now therefore His Excellency the Governor of the State of Victoria, by and with the advice of the Executive Council thereof, doth by this Order resubdivide the municipal district of the said Shire and define the boundaries of the subdivisions thereof in the manner following, that is to say:—

## MOUNT ELIZA RIDING.

Commencing at the intersection of Derril-road and Bungower-road, being a point on the eastern boundary of the Shire; thence north-westerly by Bungower-road to Baldock-road; thence north-easterly and north-westerly by Baldock-road and a line in continuation thereof to Oakbank-road; thence north-easterly by Oakbank-road and Grant-road to Shotton-road; thence north-westerly by Shotton-road and north-easterly by Nepean Highway to Sunnyside-road; thence north-westerly by Sunnyside-road

to the Shire boundary; and thence generally north-easterly, south-easterly and southerly by the Shire boundary to the point of commencement.

## MORNINGTON NORTH RIDING.

Commencing at the intersection of Derril-road and Tyabb-road, being a point on the eastern boundary of the Shire; thence north-westerly by Tyabb-road, Main-street and a line in continuation thereof to the western boundary of the Shire; thence north-easterly by that boundary to Sunnyside-road; thence south-easterly by Sunnyside-road and south-westerly by Nepean Highway to Shotton-road; thence south-easterly by Shotton-road and south-westerly by Grant-road and Oakbank-road to a point in line with Baldock-road; thence south-easterly and south-westerly by a line and Baldock-road to Bungower-road; thence south-easterly by Bungower-road to the Shire boundary; and thence southerly by the Shire boundary to the point of commencement.

## MORNINGTON SOUTH RIDING.

Commencing at the intersection of Derril-road and Tuerong-road, being a point on the eastern boundary of the Shire; thence westerly by Tuerong-road and north-westerly and north-easterly by Moorooduc-road to Craigie-road; thence north-westerly by Craigie-road and a line in continuation thereof to the western boundary of the Shire; thence generally northerly by that boundary to a point in line with Main-street; thence south-easterly by a line, Main-street and Tyabb-road to the eastern boundary of the Shire; and thence southerly by that boundary to the point of commencement.

## MOUNT MARTHA RIDING.

Commencing at the intersection of Derril-road and Tuerong-road, being a point on the eastern boundary of the Shire; thence westerly by Tuerong-road and north-westerly and north-easterly by Moorooduc-road to Craigie-road; thence north-westerly by Craigie-road and a line in continuation thereof to the western boundary of the Shire; and thence south-westerly, easterly and northerly by the Shire boundary to the point of commencement.

(Previous Gazette 1926/1680.)

And the Honorable Rupert James Hamer, Her Majesty's Minister for Local Government for the State of Victoria, shall give the necessary directions herein accordingly.

J. COLQUHOUN,  
Clerk of the Executive Council.

## LOCAL GOVERNMENT DEPARTMENT.

At the Executive Council Chamber, Melbourne, the  
twenty-second day of April, 1965.

## PRESENT:

His Excellency the Governor of Victoria.	
Mr. Bloomfield	Mr. Mack.
Mr. Meagher	

CONFIRMATION OF SEPARATE RATE—SHIRE OF  
KOWREE.

IN pursuance of the provisions of section 287 of the *Local Government Act 1958*, as amended, His Excellency the Governor of the State of Victoria, by and with the advice of the Executive Council thereof, hereby confirms a separate rate of Two shillings (2s.) in the pound on the net annual value of certain properties described hereunder, which rate was made by the Council of the Shire of Kowree on the 1st March, 1965, for the purposes of financing the construction of an access road to the properties rated.

## PROPERTIES TO BE RATED.

- (a) Crown allotments 2, 3, 4, 5, 6, 28, 34 and 66, Parish of Neuarpuir; and  
(b) Crown allotments 7A, 8, 9, 10, 11, 12, 13, 14, 15, 16, 17, 18, 19, 20, 21, 21A, 22, 23, 24, 25, 26, 27, 28, and 41, Parish of Ding-a-ding and closed roads.

And the Honorable Rupert James Hamer, Her Majesty's Minister for Local Government for the State of Victoria, shall give the necessary directions herein accordingly.

J. COLQUHOUN,  
Clerk of the Executive Council.

LOCAL GOVERNMENT DEPARTMENT.

At the Executive Council Chamber, Melbourne, the twenty-second day of April, 1965.

PRESENT:

His Excellency the Governor of Victoria.  
Mr. Bloomfield | Mr. Mack.  
Mr. Meagher

ROAD DISCONTINUED—CITY OF MELBOURNE.

WHEREAS it is provided in section 528 (2) of the Local Government Act, as amended, that where a road (whether or not a public highway but not being a road set out on land of the Crown) or any part thereof is not required for public use, the Governor in Council, on the request of the Council of the municipality in which such road is situated, made not less than one month after publishing in a newspaper generally circulating in the district and posting to the registered proprietor (if any) of the land and any person known to have an interest in the land notice of intention to make such a request, may by Order published in the *Government Gazette*, direct that such road or part shall be discontinued and thereupon such road or part shall be discontinued accordingly:

And whereas the Council of the City of Melbourne has requested that the Governor in Council direct that a right-of-way, off Adderley-street, West Melbourne, be discontinued and not less than one month previously has been published in a newspaper generally circulating in the district and posted to the registered proprietor of the land in the road and to all persons known to have an interest in the said road notice of intention to make such request:

Now therefore, His Excellency the Governor of the State of Victoria, by and with the advice of the Executive Council thereof, hereby directs that the said road which is shown by hachure on the plan hereunder shall be discontinued and that the land may be sold by the Council of the City of Melbourne by agreement.

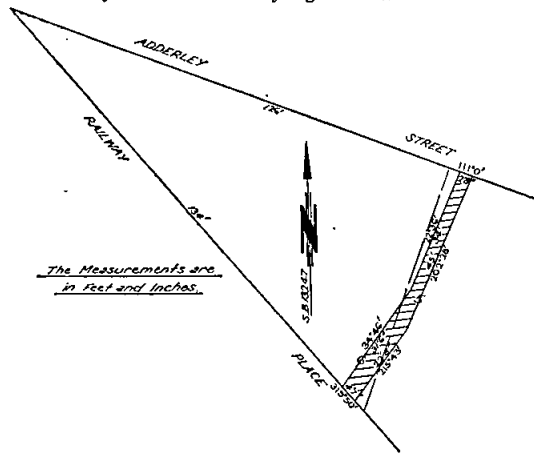

And the Honorable Rupert James Hamer, Her Majesty's Minister for Local Government for the State of Victoria, shall give the necessary directions herein accordingly.

J. COLQUHOUN,  
Clerk of the Executive Council.

MELBOURNE AND METROPOLITAN BOARD OF WORKS ACT 1958 (AS AMENDED).

At the Executive Council Chamber, Melbourne, the twenty-second day of April, 1965.

PRESENT:

His Excellency the Governor of Victoria.  
Mr. Bloomfield | Mr. Mack.  
Mr. Meagher

EXCISION OF PART OF THE CITY OF SPRINGVALE FROM THE METROPOLIS.

IN pursuance of the powers conferred by the *Melbourne and Metropolitan Board of Works Act 1958*, as amended, His Excellency the Governor of the State of Victoria, by and with the advice of the Executive Council

thereof, hereby orders that on and from the first day of May One thousand nine hundred and sixty-five the land described in the Schedule hereto shall be excised from the Metropolis.

SCHEDULE.

All that piece of land within the City of Springvale, commencing at the north-western corner of Crown allotment 3, section 5, Parish of Mordialloc; thence easterly along the northern boundary of the said allotment 3 and a line in continuation to the western boundary of Crown portion 10, Parish of Dandenong; thence southerly along the last-mentioned boundary to the southern boundary of a drainage or Mile Creek reserve on lodged plan No. 12207; thence generally south-easterly along the last-mentioned boundary on lodged plans 12207, 9322, 12891 and 12207 to the eastern boundary of the last-mentioned Crown portion; thence southerly by the last-mentioned boundary to the south-eastern corner of the last-mentioned Crown portion; thence easterly by the southern boundary of Crown portion 11, Parish of Dandenong and a line to the north-western corner of Crown portion 14, Parish of Dandenong; thence easterly by the northern boundary of the last-mentioned Crown portion to the north-eastern corner thereof; thence northerly by the eastern boundary of Crown portion 6 to the north-eastern corner thereof; thence westerly by the northern boundaries of Crown portions 6, 7A, 8 and 9, Parish of Dandenong, to the western corner of the last-mentioned Crown portion; thence westerly by a line to the north-eastern corner of Crown allotment 2, section 5, Parish of Mordialloc; thence westerly by the northern boundary of the last-mentioned allotment to the right bank of Mile Creek; thence southerly by the last-mentioned creek bank to the northern boundary of a drainage and sewerage reserve on lodged plan 41116; thence westerly by the last-mentioned boundary to the western boundary of the last-mentioned allotment; thence southerly by the last-mentioned boundary to the commencing point.

And the Honorable Rupert James Hamer, Her Majesty's Minister for Local Government for the State of Victoria, shall give the necessary directions herein accordingly.

J. COLQUHOUN,  
Clerk of the Executive Council.

MELBOURNE AND METROPOLITAN BOARD OF WORKS ACT 1958 (AS AMENDED).

At the Executive Council Chamber, Melbourne, the twenty-second day of April, 1965.

PRESENT:

His Excellency the Governor of Victoria.  
Mr. Bloomfield | Mr. Mack.  
Mr. Meagher

INCLUSION OF PART OF THE CITY OF SPRINGVALE IN THE METROPOLIS.

IN pursuance of the powers conferred by the *Melbourne and Metropolitan Board of Works Act 1958*, as amended, His Excellency the Governor of the State of Victoria, by and with the advice of the Executive Council thereof, hereby orders as follows:—

(1) That on and from the first day of May One thousand nine hundred and sixty-five the land described in the Schedule hereto shall be included in the Metropolis.

(2) That consequent on the extension of the Metropolis as aforesaid the provisions of Parts I, II, IV, V, VI, VIII, and IX, only of the said *Melbourne and Metropolitan Board of Works Act 1958*, as amended, shall apply to the land so included in the Metropolis.

SCHEDULE.

All that piece of land within the City of Springvale, commencing at the north-western corner of Crown allotment 3, section 5, Parish of Mordialloc; thence easterly along the northern boundary of the said allotment 3 and a line in continuation to the western boundary of Crown portion 10, Parish of Dandenong; thence southerly along the last-mentioned boundary to the southern boundary of a drainage or Mile Creek reserve on lodged plan No. 12207; thence generally south-easterly along the last-mentioned boundary on lodged plans 12207, 9322, 12891 and 12207 to the eastern boundary of the last-mentioned Crown portion; thence southerly by the last-mentioned boundary to the south-eastern corner of the last-mentioned Crown

portion; thence easterly by the southern boundary of Crown portion 11, Parish of Dandenong and a line to the north-western corner of Crown portion 14, Parish of Dandenong; thence easterly by the northern boundary of the last-mentioned Crown portion to the north-eastern corner thereof; thence northerly by the eastern boundary of Crown portion 6 to the north-eastern corner thereof; thence westerly by the northern boundaries of Crown portions 6, 7A, 8 and 9, Parish of Dandenong, to the western corner of the last-mentioned Crown portion; thence westerly by a line to the north-eastern corner of Crown allotment 2, section 5, Parish of Mordialloc; thence westerly by the northern boundary of the last-mentioned allotment to the right bank of Mile Creek; thence southerly by the last-mentioned creek bank to the northern boundary of a drainage and sewerage reserve on lodged plan 41116; thence westerly by the last-mentioned boundary to the western boundary of the last-mentioned allotment; thence southerly by the last-mentioned boundary to the commencing point.

And the Honorable Rupert James Hamer, Her Majesty's Minister for Local Government for the State of Victoria, shall give the necessary directions herein accordingly.

J. COLQUHOUN,  
Clerk of the Executive Council.

*Water Act 1958.*

STATE RIVERS AND WATER SUPPLY COMMISSION.

*At the Executive Council Chamber, Melbourne, the twenty-second day of April, 1965.*

PRESENT:

His Excellency the Governor of Victoria.  
Mr. Bloomfield | Mr. Mack.  
Mr. Meagher

SPEED URBAN DISTRICT.—AREA OF DISTRICT INCREASED.

UNDER the powers conferred by the *Water Act 1958* and all other powers enabling him in that behalf, His Excellency the Governor of the State of Victoria, with the advice of the Executive Council of the said State, on the recommendation of the State Rivers and Water Supply Commission, doth hereby declare, order, and direct as follows:—

That the area of the Speed Urban District be increased by adding thereto the lands set out and described in the Schedule hereto and as on and from the 1st day of May, 1965, the area of such District shall be deemed to be so increased.

SCHEDULE.

Commencing at the north-eastern angle of allotment 12, section 3, Township of Speed, Parish of Gorya; thence easterly by a line and the southern boundary of Goudie-street a total distance of 5 chains; thence north by a line across Goudie-street to the northern boundary thereof; thence westerly by the said northern boundary of that street to the eastern boundary of Edwards-street; thence northerly by the eastern boundary of Edwards-street to a point in line with the southern boundary of allotment 20, section 1; thence westerly by a line, the southern boundaries of said allotment 20 and allotment 11, and a line connecting those boundaries to the south-western angle of the last-mentioned allotment; thence northerly by the western boundaries of said allotment 11 and allotment 12 to a point in line with the northern boundary of allotment 4, section 2; thence westerly by a line, the northern boundaries of said allotment 4 and allotment 1 and by a line in continuation thereof to a point in line with the south-western boundary of Chamberlain-street; thence south-easterly by a line and that street boundary to a point in line with the southern boundary of Goudie-street aforesaid; thence easterly by a line and the said southern boundary of Goudie-street to the point of commencement.

The lands set out and described in the foregoing Schedule are shown on a plan approved by the Governor in Council and deposited in the office of the State Rivers and Water Supply Commission, Melbourne.—(Corres. No. 60/7005.)

And the Honorable Thomas Anthony Darcy, Her Majesty's Minister of Water Supply for the State of Victoria, shall give the necessary directions herein accordingly.

J. COLQUHOUN,  
Clerk of the Executive Council.

COUNTRY ROADS BOARD.

*At the Executive Council Chamber, Melbourne, the twenty-second day of April, 1965.*

PRESENT:

His Excellency the Governor of Victoria.  
Mr. Bloomfield | Mr. Mack.  
Mr. Meagher

ORDER APPROVING OF A DEVIATION FROM A TOURISTS' ROAD IN THE SHIRE OF OMEO.

WHEREAS the Country Roads Board constituted under the *Country Roads Act 1958* (No. 6229) has represented to His Excellency the Governor in Council that it appears to it desirable that the deviation hereinafter referred to from the existing Alpine-road in the Shire of Omeo (declared to be a Tourists' Road under the said Act which declaration was confirmed by the Order in Council published in the *Government Gazette* of the 2nd December, 1936 on page 3195) should be made by the said Board: And whereas the said Board in accordance with the requirements of sections 19 and 88 of the said cited Act has caused to be prepared a map plan and estimate showing the points between which and on and through what land the said deviation is proposed to be made and the cost of acquiring the land: And whereas on an inspection of the said map and plan and a consideration of the said estimate His Excellency the Governor in Council is satisfied that there are funds legally available for acquiring the land: Now therefore be it known by this present Order that His Excellency the Governor of the State of Victoria with the advice of the Executive Council thereof doth hereby approve of the said road being made, that is to say:—

All that piece of land in the Parish of Omeo the boundaries of which are as follow:—Commencing at the north-western angle of allotment 5 of the said parish; thence by lines bearing respectively 56 deg. 49 min. 212.4 links, 40 deg. 46 min. 105.9 links, 112 deg. 52 min. 305.9 links, 154 deg. 6 min. 832.8 links, 131 deg. 49 min. 1311.7 links, 111 deg. 6 min. 396.4 links, 87 deg. 9 min. 710 links, 117 deg. 9 min. 560 links, 87 deg. 50 min. 475 links, 35 deg. 21 min. 430 links, 3 deg. 46 min. 707 links, 42 deg. 54 min. 1588 links, 65 deg. 23 min. 762 links, 40 deg. 54 min. 283.7 links, 58 deg. 31 min. 579.8 links, 70 deg. 21 min. 562 links, 219 deg. 7 min. 1,019.9 links, 245 deg. 23 min. 651.3 links, 222 deg. 54 min. 1,489.9 links, 183 deg. 46 min. 660.4 links, 215 deg. 21 min. 641.2 links, 267 deg. 50 min. 558.9 links, 297 deg. 9 min. 625.1 links, 267 degrees 9 min. 939.7 links, 311 deg. 49 min. 1,802.9 links, 333 deg. 26 min. 602 links and 296 deg. 20 min. 436.1 links to the point of commencement—which said piece of land is particularly delineated and shown coloured red on Survey Plan numbered 10001 lodged in the office of the Country Roads Board.

And the Honorable Murray Victor Porter, Her Majesty's Minister of Public Works for the State of Victoria, shall give the necessary directions herein accordingly.

J. COLQUHOUN,  
Clerk of the Executive Council.

COUNTRY ROADS BOARD.

*At the Executive Council Chamber, Melbourne, the twenty-second day of April, 1965.*

PRESENT:

His Excellency the Governor of Victoria.  
Mr. Bloomfield | Mr. Mack.  
Mr. Meagher

ORDER APPROVING OF WIDENING AN EXISTING MAIN ROAD IN THE SHIRE OF OTWAY.

WHEREAS the Country Roads Board constituted under the *Country Roads Act 1958* (No. 6229) has represented to His Excellency the Governor in Council that it appears to it desirable that the existing Colac-Beech Forest-road in the Shire of Otway (declared to be a Main road under the said Act which declaration was confirmed by the Order in Council published in the *Government Gazette* of the 21st May, 1941, on page 1950) should be widened by the said Board: And whereas the said Board in accordance with the requirements of section 19 of the

said cited Act has caused to be prepared a map plan and estimate showing the points between which and on and through what land the said widening is proposed to be made and the cost of acquiring the land: And whereas on an inspection of the said map and plan and a consideration of the said estimate His Excellency the Governor in Council is satisfied that there are funds legally available for acquiring the land: Now therefore be it known by this present Order that His Excellency the Governor of the State of Victoria with the advice of the Executive Council thereof doth hereby approve of the said road being widened that is to say:—

All that piece of land in the Parish of Olangolah, the boundaries of which are as follow:—Commencing at a point on the eastern boundary of lot 4, on plan of subdivision numbered 10522 lodged in the Office of Titles, and being part of allotment 13A in the said parish, distant 163 deg. 24 min. 390 links from the north-eastern angle of the said lot; thence by lines bearing respectively 163 deg. 24 min. 487 links, 241 deg. 27 min. 293.3 links, 218 deg. 18 min. 56 links, 26 deg. 35½ min. 334.9 links and 0 deg. 32½ min. 351.4 links to the point of commencement—which said piece of land is particularly delineated and shown coloured red on survey plan numbered 9970, lodged in the office of the Country Roads Board.

And the Honorable Murray Victor Porter, Her Majesty's Minister of Public Works for the State of Victoria, shall give the necessary directions herein accordingly.

J. COLQUHOUN,  
Clerk of the Executive Council.

#### COUNTRY ROADS BOARD.

At the Executive Council Chamber, Melbourne, the  
twenty-second day of April, 1965.

PRESENT:

His Excellency the Governor of Victoria.	
Mr. Bloomfield	Mr. Mack.
Mr. Meagher	

#### ORDER APPROVING OF A DEVIATION FROM A MAIN ROAD IN THE CITY OF BROADMEADOWS.

WHEREAS the Country Roads Board constituted under the *Country Roads Act 1958* (No. 6229) has represented to His Excellency the Governor in Council that it appears to it desirable that the deviation hereinafter referred to from the existing Pascoe Vale-road in the City of Broadmeadows (declared to be a main road under the said Act which declaration was confirmed by the Order in Council published in the *Government Gazette* of the 8th October, 1947, on page 5298) should be made by the said Board: And whereas the said Board in accordance with the requirements of section 19 of the said cited Act has caused to be prepared a map plan and estimate showing the points between which and on and through what land the said deviation is proposed to be made and the cost of acquiring the land: And whereas on an inspection of the said map and plan and a consideration of the said estimate His Excellency the Governor in Council is satisfied that there are funds legally available for acquiring the land: Now therefore be it known by this present Order that His Excellency the Governor of the State of Victoria with the advice of the Executive Council thereof doth hereby approve of the said road being made, that is to say:—

All those pieces of land in the Parish of Doutta Galla, the boundaries of which are as follow:—

(a) Commencing at a point on the southern boundary of lot 1 on plan of subdivision numbered 44859 lodged in the Office of Titles and being part of portion 15 of the said parish, distant 269 deg. 59½ min. 21 ft. 11½ in. from the south-eastern angle of the said lot; thence by a line bearing 177 deg. 10 min. 18 ft. 1 in.; thence by the arc of a circle of radius 3 feet a distance of 4 ft. 2½ in., the chord of which arc bears 232 deg. 26 min.; thence by the arc of a circle of radius 50 feet a distance of 60 ft. 6½ in. the chord of which arc bears 240 deg. 22 min.; thence by lines bearing respectively 207 deg. 29 min. 76 feet, 201 deg. 57 min. 16 ft. 1½ in., 195 deg. 47 min. 127 ft. 7½ in., 192 deg. 0 min. 12 ft. 1½ in., 183 deg. 48 min. 17 ft. 0½ in., 197 deg. 22 min. 115 feet, 270 deg. 4½ min. 29 ft. 6 in., 2 deg. 46 min. 188 ft. 9½ in., 20 deg. 37 min 6 ft. 4 in., 287 deg. 11 min. 1 ft.

3 in., 16 deg. 46 min. 87 ft. 3½ in., 14 deg. 18 min. 92 ft. 7 in., 283 deg. 29 min. 2 ft. 0½ in., 2 deg. 25 min. 102 ft. 7½ in., 352 deg. 8 min. 95 ft. 5 in., 192 deg. 5 min. 17 ft. 2½ in., 193 deg. 29 min. 53 feet, 197 deg. 58 min. 58 ft. 8 in. and 353 deg. 37 min. 49 ft. 6½ in.; thence by the arc of a circle of radius 2,603 ft. 8½ in. a distance of 34 ft. 8½ in. the chord of which arc bears 11 deg. 15 min.; thence by lines bearing respectively 2 deg. 44 min. 71 ft. 0½ in., 270 deg. 36 min. 15 ft. 3 in., 351 deg. 58 min. 142 ft. 2½ in., 335 deg. 30 min. 167 ft. 4½ in., 332 deg. 18 min. 200 ft. 2 in., 323 deg. 18 min. 154 ft. 5½ in., 321 deg. 24½ min. 349 ft. 4 in., 137 deg. 54 min. 102 ft. 3 in., 141 deg. 20 min. 183 ft. 1 in., 50 deg. 28 min. 14 ft. 0½ in., 141 deg. 27 min. 112 ft. 1½ in., 225 deg. 49 min. 9 ft. 11 in., 132 deg. 57 min. 17 ft. 5 in., 126 deg. 21 min. 17 ft. 7 in., 116 deg. 14 min. 21 ft. 6½ in., 92 deg. 13 min. 21 ft. 2½ in., 68 deg. 21 min. 28 ft. 5 in., 146 deg. 35 min. 4 ft. 7 in., 56 deg. 27 min. 51 feet, 65 deg. 39 min. 21 ft. 7 in., 56 deg. 4 min. 45 ft. 0½ in., 87 deg. 35 min. 92 ft. 4½ in., 163 deg. 28 min. 21 ft. 4½ in., 172 deg. 48 min. 32 ft. 7 in., 178 deg. 3 min. 142 ft. 5½ in., 180 deg. 22 min. 57 ft. 6½ in., 181 deg. 45 min. 87 ft. 6 in., 183 deg. 20 min. 55 ft. 11½ in., 185 deg. 8 min. 72 ft. 5½ in., 97 deg. 36 min. 3 ft. 6½ in., 157 deg. 23 min. 62 ft. 3½ in., 168 deg. 55 min. 46 ft. 1 in., 74 deg. 40 min. 68 ft. 9 in., 169 deg. 28 min. 71 ft. 6½ in. and 177 deg. 10 min. 201 ft. 9 in. to the point of commencement.

(b) Commencing at a point on the southern boundary of portion 15 of the said parish, formed by the intersection of the western boundary of Pascoe Vale-road with the said southern boundary; thence by lines bearing respectively 270 deg. 4½ min. 3 ft. 0½ in., 3 deg. 35 min. 213 feet and 182 deg. 46 min. 212 ft. 10½ in. to the point of commencement—

which said pieces of land are particularly delineated and shown coloured red, yellow, yellow hatched, and blue on survey plans numbered 9947 and 9948 lodged in the office of the Country Roads Board.

And the Honorable Murray Victor Porter, Her Majesty's Minister of Public Works for the State of Victoria, shall give the necessary directions herein accordingly.

J. COLQUHOUN,  
Clerk of the Executive Council.

#### COUNTRY ROADS BOARD.

At the Executive Council Chamber, Melbourne, the  
twenty-second day of April, 1965.

PRESENT:

His Excellency the Governor of Victoria.	
Mr. Bloomfield	Mr. Mack.
Mr. Meagher	

#### ORDER APPROVING THE WIDENING OF AN EXISTING STATE HIGHWAY IN THE CITY OF NUNAWADING.

WHEREAS:

I. Section 114 of the *Country Roads Act 1958* (herein called "the Act") provides (inter alia) in—

(a) sub-section (1) thereof that the powers conferred upon municipal councils by Division fourteen of Part XIX. of the *Local Government Act 1958* shall so far as applicable be conferred upon the Country Roads Board (herein called "the Board") so far as relates to the declaration of the alignment the widening and opening up of State highways and that the provisions of the said Division shall with certain modifications extend and apply accordingly;

(b) sub-section (2) thereof that no State highway shall be widened or opened up pursuant to the said section unless the Governor in Council has by Order published in the *Government Gazette* approved such widening or opening up:

II. The Board has—

(a) in exercise of the powers conferred upon it by the said section 114 and for the purpose of widening the Burwood Highway in the City of Nunawading (declared by the Board pursuant to



the Act or some corresponding previous enactment to be a State highway which declaration was confirmed by an Order of the Governor in Council published in the *Government Gazette* of the 10th August, 1960, at page 2743-8 thereof) by Resolution dated the eighteenth day of June, 1957, fixed new alignments for the north and south sides of the said highway:

- (b) in accordance with the provisions of section 19 of the Act caused to be prepared a map, plan and estimate showing—
- (i) the points between which and the lands on and through which the said widening is proposed to be made; and
  - (ii) the cost of acquiring the land.

III. The Governor in Council is satisfied that there are funds legally available for acquiring the said land.

Now therefore His Excellency the Governor of the State of Victoria with the advice of the Executive Council thereof by this Order approves for the purposes of sections 20, 74 and 114 of the Act—

- (a) the widening of the said Burwood Highway so as to include therein the land described in the Schedule hereto; and
- (b) the acquisition of the land so described.

#### SCHEDULE.

All those pieces of land in the Parish of Nunawading the boundaries of which are as follow:—

- (a) Commencing at the south-western angle of lot 1 on plan of subdivision numbered 8471, lodged in the Office of Titles, and being part of Crown section 98 in the said parish; thence by lines bearing respectively 0 deg. 27 min. 88 feet, 84 deg. 37½ min. 175 feet, 91 deg. 11 min. 373 ft. 7 in., 33 deg. 57 min. 21 ft. 8 in., 156 deg. 44 min. 139 ft. 7 in., 274 deg. 52 min. 239 ft. 10½ in., 271 deg. 16 min. 100 feet, 264 deg. 19 min. 123 ft. 11½ in., and 271 deg. 16 min. 153 ft. 4½ in. to the point of commencement.
- (b) Commencing at a point on the eastern boundary of lot 3 on plan of subdivision numbered 8471, lodged in the Office of Titles, and being part of Crown section 99 in the said parish, distant 0 deg 32 min. 10 inches from the south-eastern angle of the said lot; thence by lines bearing respectively 0 deg. 32 min. 88 ft. 5½ in., 91 deg. 11 min. 707 ft. 5½ in., 180 deg. 28 min. 88 ft. 7½ in., and 271 deg. 12 min. 707 ft. 6½ in. to the point of commencement.
- (c) Commencing at the south-western angle of lot 5 on plan of subdivision numbered 22259, lodged in the Office of Titles, and being part of portion 100 of the said parish; thence by lines bearing respectively 1 deg. 20 min. 88 ft. 5 in., 91 deg. 11 min. 213 ft. 7 in., 46 deg. 4½ min. 70 ft. 7 in., 180 deg. 57½ min. 139 feet, and 271 deg. 18½ min. 264 ft. 2 in. to the point of commencement.
- (d) Commencing at a point on the southern boundary of portion 100 of the said parish, distant 271 deg. 24 min. 1,340 ft. 11½ in. from the south-eastern angle of the said portion; thence by lines bearing respectively 271 deg. 24 min. 658 ft. 2 in., 1 deg. 3 min. 89 ft. 4½ in., 91 deg. 26 min. 642 ft. 7 in., 46 deg. 9 min. 21 ft. 1½ in., and 180 deg. 52 min. 104 feet to the point of commencement.
- (e) Commencing at the south-western angle of lot 2 on plan of subdivision numbered 16208, lodged in the Office of Titles, and being part of portion 100 of the said parish; thence by lines bearing respectively 0 deg. 45 min. 50 ft. 6½ in., 91 deg. 18½ min. 92 ft. 11 in., 180 deg. 45 min. 50 ft. 8 in., and 271 deg. 24 min. 92 ft. 11 in. to the point of commencement.
- (f) Commencing at a point on the southern boundary of portion 100 of the said parish, distant 271 deg. 24 min. 141 ft. 9 in. from the south-eastern angle of the said portion; thence by lines bearing respectively 271 deg. 24 min. 60 feet, 1 deg. 24 min. 50 ft. 10½ in., 91 deg. 18½ min. 60 feet, and 181 deg. 24 min. 50 ft. 11½ in. to the point of commencement.
- (g) Commencing at the south-western angle of allotment 101A in the said parish; thence by lines bearing respectively 1 deg. 2½ min. 51 ft. 2½ in., 91 deg. 18½ min. 751 ft. 7½ in., 89 deg. 13½ min.

81 feet, 45 deg. 9 min. 21 ft. 7 in., 181 deg. 4 min. 68 ft. 4 in., and 271 deg. 13 min. 847 ft. 6½ in. to the point of commencement.

- (h) Commencing at the south-eastern angle of portion 113 of the said parish; thence by lines bearing respectively 271 deg. 0 min. 714 ft. 9½ in., 0 deg. 52 min. 104 ft. 6 in., 135 deg. 57 min. 21 ft. 3 in., 91 deg. 2½ min. 700 ft. 2 in., and 181 deg. 7 min. 89 feet to the point of commencement—

which said pieces of land are particularly delineated and shown coloured red on survey plans numbered 6480, 6481, 6482 and 6483, lodged in the office of the Country Roads Board.

And the Honorable Murray Victor Porter, Her Majesty's Minister of Public Works for the State of Victoria, shall give the necessary directions herein accordingly.

J. COLQUHOUN,  
Clerk of the Executive Council.

#### COUNTRY ROADS BOARD.

At the Executive Council Chamber, Melbourne, the twenty-second day of April, 1965.

#### PRESENT:

His Excellency the Governor of Victoria.  
Mr. Bloomfield | Mr. Mack.  
Mr. Meagher

#### ORDER APPROVING OF WIDENING AN EXISTING MAIN ROAD IN THE SHIRE OF HEYTESBURY.

WHEREAS the Country Roads Board constituted under the *Country Roads Act* 1958 (No. 6229) has represented to His Excellency the Governor in Council that it appears to it desirable that the existing Cobden-Terang road in the Shire of Heytesbury (declared to be a main road under the said Act which declaration was confirmed by the Order in Council published in the *Government Gazette* of the 19th October, 1932, on page 2387) should be widened by the said Board: And whereas the said Board in accordance with the requirements of section 19 of the said cited Act has caused to be prepared a map plan and estimate showing the points between which and on and through what land the said widening is proposed to be made and the cost of acquiring the land: And whereas on an inspection of the said map and plan and a consideration of the said estimate His Excellency the Governor in Council is satisfied that there are funds legally available for acquiring the land: Now therefore be it known by this present Order that His Excellency the Governor of the State of Victoria with the advice of the Executive Council thereof doth hereby approve of the said road being widened, that is to say:—

All those pieces of land in the Parish of Elingamite, the boundaries of which are as follow:—

- (a) Commencing at the north-western angle of allotment 2b, section 10, of the said parish; thence by lines bearing respectively 324 deg. 53½ min. 244 links, 20 deg. 25 min. 955.5 links, 189 deg. 48 min. 671.5 links, 170 deg. 27 min. 726.7 links and 324 deg. 53½ min. 346.3 links to the point of commencement.
- (b) Commencing at a point on the southern boundary of allotment 2b, section 10, of the said parish, distant 298 deg. 7 min. 75.3 links from the south-eastern angle of the said allotment; thence by lines bearing respectively 298 deg. 57 min. 75 links, 317 deg. 31 min. 60 links and 127 deg. 11 min. 133.3 links to the point of commencement.
- (c) Commencing at a point on the southern boundary of allotment 3b, section 10, of the said parish, distant 118 deg. 57 min. 1,728.9 links from the south-western angle of the said allotment; thence by lines bearing respectively 99 deg. 38½ min. 354.2 links, 274 deg. 14 min. 280 links and 298 deg. 57 min. 80 links to the point of commencement.
- (d) Commencing at the south-western angle of allotment 4b, section 10, of the said parish; thence by lines bearing respectively 303 deg. 34 min. 120.4 links, 302 deg. 23 min. 181.8 links, 322 deg. 8 min. 412.3 links, 122 deg. 0 min. 460.6 links, 58 deg. 22 min. 18.9 links, 180 deg. 2 min. 20 links, 116 deg. 10 min. 111.4 links, 0 deg.

2 min. 24 links, 144 deg. 26 min. 36.5 links,  
105 deg. 1 min. 677 links and 269 deg. 32 min.  
675.3 links to the point of commencement—

which said pieces of land are particularly delineated and shown coloured red and yellow on survey plan numbered 9988, lodged in the office of the Country Roads Board.

And the Honorable Murray Victor Porter, Her Majesty's Minister of Public Works for the State of Victoria, shall give the necessary directions herein accordingly.

J. COLQUHOUN,  
Clerk of the Executive Council.

#### COUNTRY ROADS BOARD.

At the Executive Council Chamber, Melbourne, the  
twenty-second day of April, 1965.

PRESENT:

His Excellency the Governor of Victoria.  
Mr. Bloomfield | Mr. Mack.  
Mr. Meagher

#### ORDER APPROVING OF WIDENING AN EXISTING MAIN ROAD IN THE CITY OF BRIGHTON.

WHEREAS the Country Roads Board constituted under the *Country Roads Act 1958* (No. 6229) has represented to His Excellency the Governor in Council that it appears to it desirable that the existing Beach-road in the City of Brighton (declared to be a main road under the said Act which declaration was confirmed by the Order in Council published in the *Government Gazette* of the 7th September, 1960, on pages 2977-81) should be widened by the said Board: And whereas the said Board in accordance with the requirements of section 19 of the said cited Act has caused to be prepared a map plan and estimate showing the points between which and on and through what land the said widening is proposed to be made and the cost of acquiring the land: And whereas on an inspection of the said map and plan and a consideration of the said estimate His Excellency the Governor in Council is satisfied that there are funds legally available for acquiring the land: Now therefore be it known by this present Order that His Excellency the Governor of the State of Victoria with the advice of the Executive Council thereof doth hereby approve of the said road being widened, that is to say:—

All those pieces of land in the Parish of Moorabbin, the boundaries of which are as follow:—

- (a) Commencing at the south-western angle of lot 1 on plan of subdivision numbered 14788, lodged in the Office of Titles, and being part of Dendys Crown Special Survey in the said parish; thence by lines bearing respectively 0 deg. 23 min. 62 ft. 8 in., 170 deg. 33 min. 63 ft. 6 in. and 269 deg. 53 min. 10 ft. 10 in. to the point of commencement.
- (b) Commencing at the western angle of lot 1 on plan of subdivision numbered 42884, lodged in the Office of Titles, and being part of Dendys Crown Special Survey in the said parish; thence by lines bearing respectively 333 deg. 5 min. 86 ft. 8 in., 44 deg. 9 min. 6 ft. 7½ in. and 157 deg. 7 min. 89 ft. 0½ in. to the point of commencement—

which said pieces of land are particularly delineated and shown coloured red on survey plan numbered 10002, lodged in the office of the Country Roads Board.

And the Honorable Murray Victor Porter, Her Majesty's Minister of Public Works for the State of Victoria, shall give the necessary directions herein accordingly.

J. COLQUHOUN,  
Clerk of the Executive Council.

#### COUNTRY ROADS BOARD.

At the Executive Council Chamber, Melbourne, the  
twenty-second day of April, 1965.

PRESENT:

His Excellency the Governor of Victoria.  
Mr. Bloomfield | Mr. Mack.  
Mr. Meagher

#### ORDER APPROVING OF WIDENING AN EXISTING FOREST ROAD IN THE SHIRE OF NEWSTEAD.

WHEREAS the Country Roads Board constituted under the *Country Roads Act 1958* (No. 6229) has represented to His Excellency the Governor in Council that it appears to it desirable that the existing Drummond-Vaughan road in the Shire of Newstead (declared to be a forest road under the said Act which declaration was confirmed by the Order in Council published in the *Government Gazette* of the 6th June, 1945, on pages 1411-12) should be widened by the said Board: And whereas the said Board in accordance with the requirements of sections 19 and 94 of the said cited Act has caused to be prepared a map plan and estimate showing the points between which and on and through what land the said widening is proposed to be made and the cost of acquiring the land: And whereas on an inspection of the said map and plan and a consideration of the said estimate His Excellency the Governor in Council is satisfied that there are funds legally available for acquiring the land: Now therefore be it known by this present Order that His Excellency the Governor of the State of Victoria with the advice of the Executive Council thereof doth hereby approve of the said road being widened, that is to say:—

All those pieces of land in the Parish of Fryers, the boundaries of which are as follow:—

- (a) Commencing at the south-western angle of allotment 1, section 9, of the said parish; thence by lines bearing respectively 328 deg. 7 min. 393.2 links, 131 deg. 51 min. 678.9 links and 291 deg. 47 min. 321 links to the point of commencement.
- (b) Commencing at the south-eastern angle of allotment 1A, section 9B, of the said parish; thence by lines bearing respectively 245 deg. 36 min. 10.4 links, 328 deg. 7 min. 348.8 links, 314 deg. 18 min. 386.1 links, 303 deg. 53 min. 453.7 links, 116 deg. 27 min. 114 links, 77 deg. 43 min. 297.5 links, 140 deg. 35 min. 295.7 links and 156 deg. 2 min. 654 links to the point of commencement—

which said pieces of land are particularly delineated and shown coloured red and yellow on survey plan numbered 10026, lodged in the office of the Country Roads Board.

And the Honorable Murray Victor Porter, Her Majesty's Minister of Public Works for the State of Victoria, shall give the necessary directions herein accordingly.

J. COLQUHOUN,  
Clerk of the Executive Council.

#### COUNTRY ROADS BOARD.

At the Executive Council Chamber, Melbourne, the  
twenty-second day of April, 1965.

PRESENT:

His Excellency the Governor of Victoria.  
Mr. Bloomfield | Mr. Mack.  
Mr. Meagher

#### DECLARATION OF A DEVIATION FROM THE MORNINGTON-FLINDERS ROAD IN THE SHIRE OF FLINDERS.

WHEREAS by sections 21 and 58 of the *Country Roads Act 1958* (No. 6229) it is amongst other things enacted that when the Country Roads Board under the provisions of the *Country Roads Act* has by resolution declared a deviation to be a main road the said Board may also declare that such deviation shall be in lieu of any existing road or part thereof named in such Resolution and that on publication in the *Government Gazette* of the Order confirming such resolution the existing road or part thereof shall cease to be a main road or be discontinued as provided in the Resolution: And whereas the said Board has by Resolution declared the deviation on the land described in the First Schedule to such Resolution

to be a main road and has also declared that such deviation shall be in lieu of the part of the existing road being the land described in the Second Schedule to the said Resolution and that such part of the said existing road shall be discontinued: Now therefore His Excellency the Governor of the State of Victoria by and with the advice of the Executive Council thereof doth hereby confirm the said Resolution.

*Resolution for Declaration of a Deviation of a Main Road Under the Country Roads Act.*

Whereas the land the site of the road the course of which is below set out was taken by the Board under the provisions of the *Country Roads Act 1958* for the purpose of constructing such road deviation which road deviation has now been laid out and formed on the same: And whereas the said Board (being the Country Roads Board incorporated under the said Act) thinks that the road aforesaid is fit to be used as a public highway such Board at a meeting now holden acting under the authority conferred upon it by sections 21 and 58 of the said Act doth by this present Resolution hereby declare the said road deviation the course of which is described in the First Schedule hereto with the commencing and terminating points thereof respectively specified to be part of a main road within the meaning and for the purposes of the *Country Roads Act 1958*: And the said Board doth also declare that such deviation shall be in lieu of the existing road or part thereof described in the Second Schedule hereto and that such part of the said existing road shall be discontinued.

FIRST SCHEDULE.

*Shire of Flinders.*

1. *Mornington-Flinders road (6001)*.—All those pieces of land in the Parish of Flinders, the boundaries of which are as follow:—

- (a) Commencing at the north-western angle of allotment 26, section B of the said parish; thence by lines bearing respectively 2 deg. 0 min. 32 links, 50 deg. 27 min. 869.1 links, 215 deg. 54 min. 827.7 links, 206 deg. 12 min. 462.2 links and 2 deg. 4 min. 500 links to the point of commencement.
- (b) Commencing at a point on the western boundary of allotment 26, section B of the said parish, distant 182 deg. 4 min. 1,440.5 links from the north-western angle of the said allotment; thence by lines bearing respectively 154 deg. 46½ min. 1,225.8 links, 307 deg. 3 min. 547.8 links, 329 deg. 12 min. 208.6 links and 2 deg. 4 min. 600 links to the point of commencement.
- (c) Commencing at a point on the southern boundary of allotment 26, section B of the said parish, distant 97 deg. 23 min. 939.9 links from the south-western angle of the said allotment; thence by lines bearing respectively 324 deg. 35 min. 794.5 links, 126 deg. 57 min. 50 links, 139 deg. 35 min. 530 links, 151 deg. 4 min. 251 links and 277 deg. 23 min. 45 links to the point of commencement.
- (d) Commencing at a point on the eastern boundary of allotment 17A, section B of the said parish, distant 97 deg. 20 min. 1,007 links and 143 deg. 27 min. 734.4 links from the north-western angle of the said allotment; thence by lines bearing respectively 143 deg. 27 min. 119.8 links, 179 deg. 28 min. 141.4 links and 343 deg. 0 min. 248.5 links to the point of commencement.
- (e) Commencing at a point on the eastern boundary of allotment 17A, section B of the said parish, distant 14 deg. 26 min. 532.5 links from the south-eastern angle of the said allotment; thence by lines bearing respectively 341 deg. 58 min. 315.8 links, 153 deg. 18 min. 257.7 links and 194 deg. 26 min. 72.3 links to the point of commencement.
- (f) Commencing at a point on the western boundary of allotment 34, section B of the said parish, distant 194 deg. 26 min. 1,431 links from the north-western angle of the said allotment; thence by lines bearing respectively 156 deg. 25 min. 333.2 links, 326 deg. 42 min. 277.3 links and 14 deg. 26 min. 76 links to the point of commencement—

which said pieces of land are particularly delineated and shown coloured red on survey plans numbered 8846 and 9101, lodged in the office of the Country Roads Board.

SECOND SCHEDULE.

*Shire of Flinders.*

1. *Mornington-Flinders road (6001)*.—All that piece of land in the Parish of Flinders, the boundaries of which are as follow:—Commencing at a point on the western boundary of allotment 26, section B of the said parish, distant 2 deg. 7 min. 858.3 links from the south-western angle of the said allotment; thence by lines bearing respectively 68 deg. 48 min. 120.6 links, 138 deg. 50 min. 497.5 links and 306 deg. 57 min. 550.5 links to the point of commencement—which said piece of land is particularly delineated and shown coloured blue on survey plan numbered 8846, lodged in the office of the Country Roads Board.

The common seal of the Country Roads Board was hereto affixed at Kew, this twelfth day of April, One thousand nine hundred and sixty-five in the presence of—

(SEAL) R. E. DONALDSON, Deputy Chairman.  
F. WEST, Member.  
N. L. ALLANSON, Secretary.

And the Honorable Murray Victor Porter, Her Majesty's Minister of Public Works for the State of Victoria, shall give the necessary directions herein accordingly.

J. COLQUHOUN,  
Clerk of the Executive Council.

DIMBOOLA SEWERAGE AUTHORITY.

*At the Executive Council Chamber, Melbourne, the twenty-seventh day of April, 1965.*

PRESENT:

His Excellency the Governor of Victoria.  
Mr. Reid | Mr. Balfour.  
Mr. Dickie

CONSENT TO BORROWING £15,800.

UNDER the powers conferred by the Sewerage Districts Act and all other powers enabling him in that behalf, His Excellency the Governor of the State of Victoria, by and with the advice of the Executive Council of the said State, doth hereby consent to the Dimboola Sewerage Authority borrowing by the assignment of the General Fund the sum of Fifteen thousand eight hundred pounds (£15,800) for the conversion of Loan No. 1.

And the Honorable Thomas Anthony Darcy, Her Majesty's Minister of Water Supply for the State of Victoria, shall give the necessary directions herein accordingly.

J. COLQUHOUN,  
Clerk of the Executive Council.

MARINE STORES AND OLD METALS ACT 1958,  
SECTION 4.

*At the Executive Council Chamber, Melbourne, the twenty-seventh day of April, 1965.*

PRESENT:

His Excellency the Governor of Victoria.  
Mr. Reid | Mr. Balfour.  
Mr. Dickie

EXTENSION OF THE PROVISIONS OF PART II. TO THE  
SHIRE OF BEECHWORTH.

WHEREAS a petition has been received from the Council of the Shire of Beechworth praying for the extension of the provisions of Part II. of the *Marine Stores and Old Metals Act 1958* to the said Shire:

Now, therefore, His Excellency the Governor of the State of Victoria, by and with the advice of the Executive Council thereof and pursuant to the provisions of section 4 of the *Marine Stores and Old Metals Act 1958*, doth by this Order direct that the provisions of Part II. of the said Act shall be extended to and shall be in force within and throughout the boundaries of the said Shire of Beechworth.

And the Honorable Arthur Gordon Rylah, Her Majesty's Chief Secretary for the State of Victoria, shall give the necessary directions herein accordingly.

J. COLQUHOUN,  
Clerk of the Executive Council.



is about to be revoked so far only as the portion containing 3 roods, more or less, indicated by hachure on plan hereunder, is concerned.—(P.189<sup>(2)</sup>) (Rs.5989).

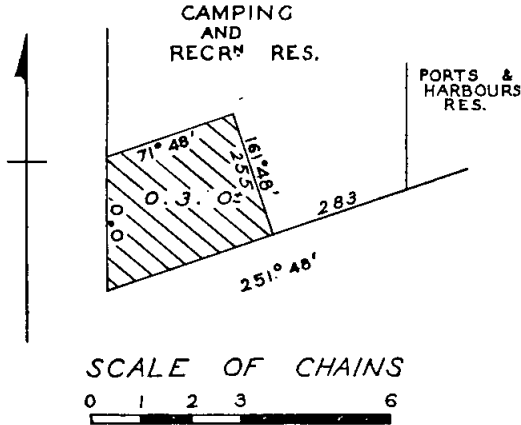

J. C. M. BALFOUR,  
Minister of Lands.

as a site for a Public Hall is about to be revoked so far only as the portion containing 14 perches, indicated by hachure on plan hereunder is concerned.—(B.128<sup>(14)</sup>) (2<sup>2</sup>) (Rs.4443).

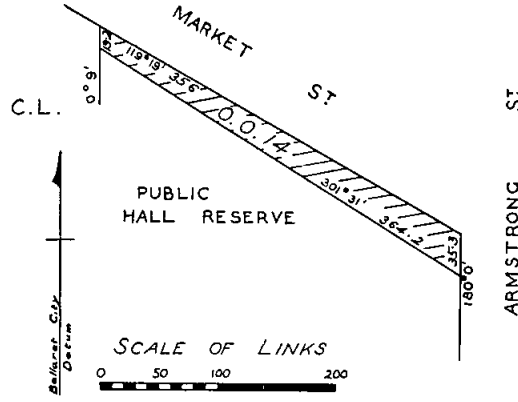

JAMIESON.—The temporary reservation, by Order in Council of the 8th August, 1864, of 1 acre 0 roods 39 5/10 perches of land in the Township of Jamieson as a site for Public Buildings, revoked as to part by Order of the 22nd December, 1958, is about to be revoked so far only as the portion containing 39 perches more or less, indicated by hachure on plan hereunder is concerned.—(J.22<sup>(5)</sup>) (Rs.7806).

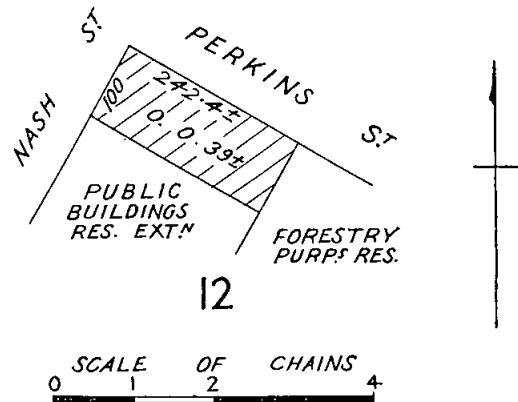

*Land Settlement Act 1959.*  
**LAND AVAILABLE FOR APPLICATION.**  
NOTIFICATION is hereby given in accordance with section 7 of the *Land Settlement Act 1959*, that the under-mentioned holdings are available for settlement.

Any male person who is not less than 21 years of age and who is a British subject may apply on the prescribed form for settlement on any holding, indicating where he applies in respect of more than one holding his order of preference therefor.

Prescribed application forms, plans and further details may be obtained from the Acting Secretary, Rural Finance and Settlement Commission, State Public Offices, Melbourne, C.2.

Closing date for receipt of completed application forms for settlement on these holdings is the 24th May, 1965, such applications to be in the hands of the Acting Secretary, Rural Finance and Settlement Commission, on or before that date.

M. J. CRONIN,  
Acting Secretary.

Rural Finance and Settlement Commission,  
Melbourne, C.2, 26th April, 1965.

**SCHEDULE OF ALLOTMENTS.**

**SUBDIVISION OF ELEVENTH PORTION OF HEYTESBURY PROJECT.**

PARISHES OF CORRIEJONG AND WAARRE—COUNTY OF HEYTESBURY.

*Suitable for Dairying with Supplementary Production of Fat Stock.*

Lot Number on Plan of Subdivision.	Approximate Area in Acres (Subject to Survey).
39	195
42	187
168	180
202	190
203	195

**PROPOSED REVOCATIONS OF TEMPORARY RESERVATIONS OF LANDS BY ORDERS IN COUNCIL.**

IN pursuance of the provisions of the *Land Act 1958*, notice is hereby given that it is the intention of the Governor in Council to revoke the temporary reservations of lands by Orders in Council hereunder referred to, viz.:—

The following Notices were published 1<sup>o</sup> on the 14th April, 1965, pursuant to Orders of the 6th April, 1965.

BALLARAT.—The temporary reservation, by Order in Council of the 11th May, 1954, of 2 acres 3 roods 20 perches more or less of land in the Township of Ballarat,

TANJIL.—The temporary reservation, by Order in Council of the 9th July, 1957, of 18 acres more or less of land in the Parish of Tanjil as a site for a Rubbish Depot and for Supply of Gravel is about to be revoked, so far only as the portion containing 30 perches more or less, indicated by hachure on plan hereunder is concerned.—(T.189<sup>(10)</sup>) (Rs.3452).

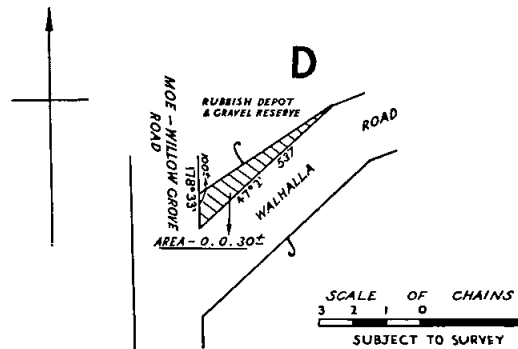

J. C. M. BALFOUR,  
Minister of Lands.

## PUBLIC SERVICE NOTICES

## PUBLIC SERVICE OF VICTORIA.—RECLASSIFICATIONS.

THE Public Service Board has raised the classification of the under-mentioned offices as shown, and appointed thereto the respective officers named hereunder.

Office and Former Classification.	Revised Classification.	Duties.	Qualifications.	Officer Appointed.
<b>ADMINISTRATIVE DIVISION.</b>				
<b>TREASURY.</b>				
Class "B1"	Accounting Officer (Loan and Capital Works), Class "A"	To keep capital and interest accounts of loan transactions; to be responsible for the preparation of Budget papers and public debt and other statements both for the Treasurer's Annual Finance Statement and Loan Council and Commonwealth Treasury purposes; special duties as required	A qualified accountant conversant with the Treasury accounting system; a good knowledge of the Audit Act and the Public Accounts and Stores Regulations	Heath, F. C.
<b>PROFESSIONAL DIVISION.</b>				
<b>WATER SUPPLY DEPARTMENT.</b>				
Assistant Engineer (Mechanical), Class "C2"	Mechanical Engineer, Class "B"	Under direction to supervise the operation and maintenance of pumping stations in the Millewa Waterworks and other districts; repair and installation of steam and diesel engine driven pumping plant	A First Class Board of Trade Certificate or other appropriate technical qualifications; appropriate experience with steam driven pumping plant	Hobson, C. K.

Office of the Public Service Board,  
Melbourne, 27th April, 1965.

By order,  
V. P. SCULLY,  
Secretary.

## PUBLIC SERVICE OF VICTORIA.—VACANCIES.

APPLICATIONS will be received by the Public Service Board up to Wednesday, the 12th May, 1965, from persons employed in the Public Service of Victoria, who are eligible and qualified for appointment to the under-mentioned positions.

## ADMINISTRATIVE DIVISION.

## Class "C", Office of the Housing Commission, Treasury.

Yearly Salary.—£1,283, minimum; £1,448, maximum.

Duties.—As Administrative Officer to the Chief Technical Officer to assist with preparation of items for the Commission's agenda, to maintain records of the building programme, to act as Secretary of Technical Co-ordination Meetings and to deal with correspondence; to perform other duties as required.

Qualifications.—Administrative and organizing ability and experience in the conduct of correspondence and keeping of records. A good knowledge of the Commission's operating procedures and the functions of the Architectural, Engineering and Survey Sections is desirable.

## Class "C", Water Supply Department.

Red Cliffs Centre . . . . . 1 vacancy.  
Birchip Centre . . . . . 1 vacancy.

Yearly Salary.—£1,283, minimum; £1,448, maximum.

Duties.—To assist the District Accounting Officer in accounting matters, including revenue collection, costing and stores accounting.

Qualifications.—A knowledge of the incidence of rating and of the Water Act, preferably some experience in rate collecting; a working knowledge of the Public Accounts and Stores Regulations and of the Commission's stores manual is desirable.

NOTE.—Residences are available for the successful applicants, if married, for which a rental of 10 per cent. of total emolument inclusive of the amount payable under Regulation 74, less £36 6s. a year will be charged. Occupancy will be subject to a formal tenancy agreement being entered into. Particulars available from the Water Supply Department.

Separate applications must be submitted for these positions.

## PROFESSIONAL DIVISION.

## Assistant Agricultural Extension Officer, Classes "C"—"C2", Department of Agriculture.

Yearly Emolument.—£1,613, minimum; £2,293, maximum—Agricultural Science. (Commencing salary will be determined according to experience. Special rates will be determined for other qualifications.)

Duties.—To assist with the preparation of publications and scripts for television, motion picture films, radio and other related activities.

Qualifications.—A degree in Agricultural Science or other appropriate qualification, and preferably, with experience both in preparing advisory media for primary producers, and in Australian primary industry.

## TECHNICAL AND GENERAL DIVISION.

## Inspector of Works, Public Works Department.

Yearly Salary.—£1,487, minimum; £1,591, maximum.

Duties.—To inspect construction and maintenance works undertaken by contractors or day labour personnel in respect of all types of public buildings and endorse claims for payment; to inspect existing buildings and as necessary prepare reports, estimates of costs, single line plans and specifications for minor works required and obtain tenders.

Qualifications.—Ability to make reports, prepare estimates and costs of works, make sketch plans and prepare specifications for minor works; a comprehensive knowledge of the building trades and suitable technical qualifications. Experience in inspectorial duties and a current car driver's licence.

NOTE.—The successful applicant must be prepared to be stationed temporarily or permanently in any one of the inspectorial centres throughout the State of Victoria, as may be necessary from time to time.

**Carpenter and Joiner, Leading Hand, State Forests Department.**

*Yearly Salary.*—£1,151, minimum; £1,223, maximum.

*Duties.*—Responsible to the Officer in Charge of the Buildings Section for the direction and supervision of tradesmen and others employed in the Department's Carpenters' Shop.

*Qualifications.*—To have served an apprenticeship or equivalent in Carpentry and Joinery, to have had sound practical experience in joinery work and ability to direct and control staff.

**Assistant (Male), Grade II., Water Supply Department.**

*Yearly Salary.*—£1,097, minimum; £1,133, maximum.

*Duties.*—To maintain technical and other records of motor vehicle operations; to perform general clerical duties associated with motor vehicle registration, insurance and accident claims.

*Qualifications.*—Preferably to be conversant with the procedures necessary in relation to motor vehicle registration, insurance and accident claims.

**NOTE.**—The salary rates quoted above do not include the additional amount which is payable under Regulation 74 of the Board's Regulations.

By order,  
V. P. SCULLY,  
Secretary.

Office of the Public Service Board,  
Melbourne, 27th April, 1965.

**PUBLIC SERVICE OF VICTORIA.—VACANCIES.  
DEPARTMENT OF HEALTH.  
MENTAL HYGIENE BRANCH.  
TECHNICAL AND GENERAL DIVISION.**

**A**PPPLICATIONS will be received by the Public Service Board up to Wednesday, the 19th May, 1965, from persons employed in the Public Service of Victoria, who are eligible and qualified for appointment to the under-mentioned positions.

**Deputy Charge Nurse (Female), Psychiatric Centre, Dandenong. (Three vacancies.)**

*Yearly Salary.*—£935, minimum; £971, maximum.

*Duties.*—To be second in charge of a ward.

*Qualifications.*—A current practising certificate for Mental Nursing and approved experience.

**NOTE.**—Successful applicants will be required to work an eight-hour roster.

The salary rates quoted above do not include the additional amount which is payable under Regulation 74 of the Board's Regulations.

By order,  
V. P. SCULLY,  
Secretary.

Office of the Public Service Board,  
Melbourne, 27th April, 1965.

**TENDERS—PUBLIC WORKS DEPARTMENT**

**T**ENDERS will be received at the Head Office of the Public Works Department, Treasury-place, Melbourne, until TEN a.m. on the dates shown and for the purposes mentioned hereunder.

Particulars and tender forms may be obtained at the Contracts Office, Room 7, Building Division, Parliament-place, and at the places indicated in brackets after certain items.

The abbreviations shown in the brackets mean the following:—W.O.—Inspector of Works Office; P.S.—Police Station; C.S.—Consolidated School; H.E.S.—Higher Elementary School; H.S.—High School; S.S.—State School; T.S.—Technical School.

Tenders should be submitted on the Department's printed Tender Form and will not be received by telephone. All tenders must be on a "Firm Tender" basis. The lowest or any tender will not necessarily be accepted.

Tenders are to be addressed to the Minister of Public Works, and the envelopes containing the tender is to be clearly marked "Tender for \_\_\_\_\_, closing Tuesday, \_\_\_\_\_".

No preliminary deposit is to be lodged with any tender, but a successful tenderer will be required to pay a deposit for any accepted tender of the value of £1,500 or over.

**Tuesday, 4th May, 1965.**

**Building, Electrical and Mechanical Works.**

Beaumaris.—Install sanitary fittings and lay sewer drain, &c., S.S. 3899.

Beechworth.—Provision of staff and patients' toilet, &c., Mental Hospital. (W.O., Wangaratta.) (Amended Specification.)

Boho South.—Installation of new out-offices and septic tank system, S.S. 3150. (W.O., Benalla; S.S., Boho South.)

Brown Hill.—Repairs and painting, Police Station and Residence. (W.O., Ballarat.)

North Melbourne.—Supply and installation of incinerator, Government Printing Office. (Amended Specification.)

Research.—Erection of five (5) new closets and connect to septic system, S.S. 2959.

Stawell.—External renovations, main buildings, Pleasant Creek Special School. (W.O., Ararat, Ballarat; Pleasant Creek Special School, Stawell.)

Templestowe.—Installation of sewerage, rotary filter, pump house, &c., S.S. 1395.

Timboon.—Six (6) additional class-rooms, Consolidated School. (W.O., Warrnambool.)

Various.—Supply and installation of plenum heating, exhaust ventilation and hot-water systems, High Schools, Strathmore, St. Albans, Maribymong, Glenroy.

Yarram.—Re-roof Assembly Hall, external repairs and painting to various buildings, High School. (W.O., Traralgon; H.S., Yarram.) (Amended Specification.)

**Furniture and Furnishings.**

Mentone.—Supply and fix stage curtains, Girls' High School.

**Site Works.**

Mt. Waverley.—Provision of light duty asphalt, asphalt repairs, gravelling, concrete works, drainage and beautification, S.S. 3432.

**Miscellaneous.**

Ararat.—Supply and delivery of Meal Service Unit equipment for Ward M.3, Mental Hospital.

Ararat.—Supply and delivery of Meal Service Unit equipment for Wards 4 and 5, Mental Hospital.

Various.—Supply of kitchen equipment for schools and other Government Departments for period 1st July, 1965, to 30th June, 1966.

Various.—Supply of domestic equipment for schools and other Government Departments for period 1st July, 1965, to 30th June, 1966.

**Tuesday, 11th May, 1965.**

**Building, Electrical and Mechanical Works.**

Ascot Vale.—Internal and external painting and repairs, S.S. 4025.

Ballarat.—Alterations and remodelling of premises, Victorian Government Tourist Bureau. (W.O., Ballarat.)

Bendigo.—Provision of new premises in Myers Department Store for the Victorian Government Tourist Bureau. (W.O., Bendigo.)

Berwick.—Internal and external repairs, renovations and painting, Court House. (P.S., Berwick.)

Heidelberg.—Renewal of water supply to school and brick toilet, S.S. 294.

Lara.—Repairs and painting, Pirra Girls' Home, Social Welfare Department. (W.O., Geelong.)

Mont Park.—Extensions to electrical reticulation for three new wards, Plenty Mental Hospital.

Morwell.—Electrical installation, Titles Office. (W.O., Traralgon; Titles Office, Morwell.)

Port Melbourne.—Internal and external repairs and painting, Court House.

Puckapunyal.—Erection of four additional class-rooms to concrete veneer, S.S. 1855. (W.O., Alexandra.)

Shepparton.—Supply and installation of extension to central heating, S.S. 4657. (W.O., Bendigo, Shepparton and Wangaratta.)

Stawell.—Electrical installation in additional class-rooms, &c., High School. (W.O., Ararat and Ballarat; High School, Stawell.)

Tottenham.—Electrical installation in extensions to second and third sections, Technical School.

Various.—Addition of Science Wing to four concrete tile veneer timber-framed high schools at Oakleigh, Highett, Huntingdale and Benteigh.

Various.—Electrical installation in additional Science Wing at Strathmore, Glenroy, St. Albans and Maribymong High Schools.

**Furniture and Furnishings.**

Melbourne.—Supply of drawing and painting easels, Royal Melbourne Institute of Technology.

**Site Works.**

Nunawading.—Asphalting, concreting, asphalt repairs, drainage and associated works, High School.

Upper Fern Tree Gully.—Site works—earthworks, drainage (surface and underground) and paving for new school, S.S. 3926.

**Tuesday, 18th May, 1965.**

**Building, Electrical and Mechanical Works.**

Alphington.—Internal and external renovations, S.S. 3599.

Ballarat.—Electrical installation in remodelled premises, Tourist Bureau, Lydiard-street. (W.O., Ballarat.)

Birregurra.—General repairs and painting, S.S. 723. (W.O., Geelong.)

Brunswick.—Inter-office telephone communication system, Traffic Control Branch, Police Depot, Dawson-street. (Amended Specification.)

Crib Point.—Supply and installation of hot-water services to six (6) residences, Ports and Harbors. (W.O., Korumburra.) (Amended Specification.)

Footscray.—Soundproofing offices, Technical School.

Footscray.—Renewal of flooring in Plumbing Shop, Technical College.

Kew.—Erection of single story 48-bed ward, Training Centre, Cottages, Mental Health Authority. (Quantities available.)

Maiden Gully.—New toilet block, septic tank installation and water supply, S.S. 1592. (W.O., Bendigo; S.S., Maiden Gully.)

Melbourne.—External renovations to Art School, Building No. 2, Royal Melbourne Institute of Technology.

Melbourne.—Electrical installation, re-wiring Building No. 19, Royal Melbourne Institute of Technology.

Mildura.—Repairs to walls, &c., Police Station. (W.O., Mildura.)

Mildura.—Internal and external painting and repairs, Technical School. (W.O., Mildura.)

Orbost.—Additions and alterations, Police Station. (W.O., Bairnsdale; Police Station, Orbost.)

Preston.—Supply and installation of boiler room equipment and associated mechanical services, Technical School.

Royal Park.—Conversion of existing hot-water system to 105° F. system and supply of a new 180° F. system in Male and Female Receiving Wards, Mental Hospital.

Strathkellar.—Renovations, S.S. 3536 and Residence. (W.O., Hamilton.)

Timboon.—Repairs and external painting to detached buildings, Consolidated School. (W.O., Warrnambool; Consolidated School, Timboon.)

**Furniture and Furnishings.**

Wattle Park.—Supply of school furniture, High School.

**Site Works.**

Tongala.—Construction of asphalt and concrete paving, drainage, fire service, beautification and associated works, Consolidated School. (W.O., Bendigo and Shepparton.)

**Tuesday, 25th May, 1965.**

**Building, Electrical and Mechanical Works.**

Hamilton.—Renovations, partitions, &c., High School. (W.O., Hamilton.)

**Site Works.**

Jeparit.—Concrete retaining walls, steps and paving, asphalt paving, removal and planting of trees, drainage and associated works, S.S. 2988. (W.O., Horsham and Warracknabeal; S.S., Jeparit.)

M. V. PORTER,  
Minister of Public Works.

Public Works Department.  
Melbourne, 26th April, 1965.

**PRIVATE ADVERTISEMENTS****CITY OF COBURG.**

LOAN NO. 93.

*Notice of Intention to Borrow the Sum of £17,500 for Permanent Works and Undertakings.*

NOTICE is hereby given that the Council of the City of Coburg proposes to borrow the sum of Seventeen thousand five hundred pounds on the credit of the municipal revenues of the Mayor, Councillors and Citizens of the said City, such sum to be raised by the grant of a mortgage, in accordance with the provisions of the *Local Government Act 1958*.

1. The maximum rate of interest that may be paid is £5 15s. per centum per annum.

2. The interest is to be payable half-yearly during the currency of the loan.

3. The period of the loan shall be fifteen years.

4. The moneys borrowed shall be repayable to Nauruan Land Owners Royalty Trust, Canberra, A.C.T.

5. The loan is to be liquidated by the creation of a sinking fund pursuant to section 428A of the *Local Government Act 1958*.

6. The purposes for which the loan is to be applied are road, bridge and drainage works.

The plans and specifications and the estimate of the cost of the proposed works and a statement showing the proposed expenditure of the moneys to be borrowed are open for inspection at the Town Hall, Coburg, during office hours.

Dated 22nd April, 1965.

5732 G. A. BRIDGES, Town Clerk.

**CITY OF KEILOR.**

LOAN NO. 57.

*Notice of Intention to Borrow the Sum of £50,000 for Permanent Works and Undertakings.*

NOTICE is hereby given that the Council of the City of Keilor proposes to borrow the sum of Fifty thousand pounds (£50,000) on the credit of the municipal revenues of the Mayor, Councillors and Citizens of the said City, such sum to be raised by the grant of a mortgage, in accordance with the provisions of the *Local Government Act 1958*.

1. The maximum rate of interest that may be paid is £5 10s. per centum per annum.

2. The purposes for which the loan is to be applied are as follows:—

(a) Part cost of providing a Municipal Library Service .. .. .	£30,000
(b) Part cost for the purchase of recreation reserves .. .. .	20,000
Total .. .. .	£50,000

3. The period of the loan shall be fifteen years.

4. The moneys borrowed shall be repayable by providing out of the municipal fund 30 half-yearly instalments of £2,469 4s. 6d. on the 1st day of January and the 1st day of July during the currency of the loan. The first instalment shall be payable on the 1st day of January, 1966.

5. Such money shall be repayable at the Commonwealth Savings Bank of Australia, Melbourne. The plans and specifications and the estimate of the cost of the proposed works, and a statement showing the proposed expenditure of the money to be borrowed, are open for inspection at the Municipal Offices, Calder Highway, Keilor, during office hours.

Dated this 23rd day of April, 1965.

5780 N. A. WOODS, Town Clerk.

*Local Government Act 1958.*

**CITY OF MELBOURNE.**

DECLARATION OF HOLLAND COURT AS A PUBLIC HIGHWAY.

WHEREAS by section 587 of the *Local Government Act 1958* it is enacted that if any private street being more than 15 feet in width is constructed to the satisfaction of the Council of the Municipality but was not constructed pursuant to Division 10 of Part XIX. or to Part XLII. of the said Act then on the application of the owners of so many of the premises fronting on such street as in rateable value are the greater part of all the premises so fronting the Council shall by writing under the common seal of the municipality declare the same to be dedicated to the public as a public highway.



And whereas the private street known as Holland-court, off Racecourse-road, Hopetoun Ward, in the City of Melbourne, and being the street shown on plan of subdivision No. 62471, lodged in the Office of Titles, at Melbourne aforesaid, is of the general width of 50 feet.

And whereas an application has been made to the Council of the City of Melbourne to declare the said Holland-court to be dedicated to the public as a public highway by the owners of so many of the premises fronting on such street as in rateable value are the greater part of all the premises so fronting.

And whereas the said Council has by resolution on the 15th day of March, 1965, declared that the said street has been constructed to the satisfaction of the Council and that the said Council do, by writing, under the common seal of the municipality, declare the same to be dedicated to the public as a public highway.

Now therefore the said Council of the City of Melbourne, in pursuance of the provisions of section 587 of the *Local Government Act 1958* and of the aforesaid resolution, doth hereby declare the said Holland-court to be dedicated to the public as a public highway.

The common seal of the Lord Mayor Councillors and Citizens of the City of Melbourne was affixed hereto on the 8th day of April, 1965.

5719 (SEAL) E. L. CURTIS, Lord Mayor.  
F. H. ROGAN, Town Clerk.

CITY OF WANGARATTA.

LOAN No. 57.

Notice of Intention to Borrow.

NOTICE is hereby given that the Council of the City of Wangaratta intends to borrow the sum of Thirty thousand pounds (£30,000) on the credit of the Mayor, Councillors and Citizens of the said City of Wangaratta by the grant of a Mortgage in accordance with the provisions of the *Local Government Acts*. In connexion therewith the following information is stated:—

(a) The amount of the principal moneys which it is proposed to borrow is £30,000 (Thirty thousand pounds).

(b) The maximum rate of interest that may be paid is £5 15s. per centum per annum.

(c) The times which the moneys borrowed are to be repayable are the 6th day of January, 1966, and the 6th day of July, 1966, and the 6th days of January and July during the years 1967-1980 inclusive, and that the place such moneys shall be repayable is at the Bank of New South Wales, Wangaratta.

(d) The purposes for which the loan is to be applied are:—

Underground drainage, road and footpath works .. .. .	£9,000
Kerbs and channels .. .. .	4,000
Council's contribution—C.R.B. capital works .. .. .	5,000
Purchase of plant .. .. .	7,000
Construction of a hall to be used for public purposes (part cost) .. .. .	5,000
	£30,000

(e) The manner in which the loan is to be liquidated is by provision out of the municipal fund in each half-year during the currency of the loan of the sum of £1,505 19s. 1d., which includes principal and interest.

The plans and specifications and estimate of the cost of the works and a statement showing the proposed expenditure of the moneys to be borrowed, are open for inspection at the Town Hall.

Dated this 27th day of April, 1965.  
5729 B. MORAN, Town Clerk.

BOROUGH OF BENALLA.

BY-LAW No. 32.

NOTICE is hereby given that the Council of the Borough of Benalla has made By-law No. 32, under the provisions of the *Local Government Act 1958* and the *Uniform Building Regulations, Victoria*, for the purpose of fixing the minimum area, depth and width of frontages of land, fixing the minimum distances of outer walls from boundaries, fixing the minimum area of any dwelling, and prescribing brick areas.

A copy of the By-law is open for inspection, free of charge, during office hours at the offices of the Council, Town Hall, Benalla.

5716 L. A. HEMLEY, Town Clerk.

SHIRE OF BULN BULN.

BY-LAW No. 67.

A By-law of the Shire of Buln Buln made under the *Local Government Act 1958* and numbered 67 for requiring that any land in the municipal district which the Council by Notice in writing to the owner or occupier has declared to be unsightly or destructive of the amenity of the neighbourhood shall be enclosed with a sufficient fence of such material and in such manner as is prescribed by this By-law.

IN pursuance of the powers conferred by the *Local Government Act 1958* The President Councillors and Ratepayers of the Shire of Buln Buln Order as follows:

1. In this By-law unless inconsistent with the context or subject-matter—

“Council” means the Council of the Shire of Buln Buln; “Municipality” means the municipal district of the Shire of Buln Buln.

2. Every owner or occupier of land within the municipality on being served with a notice in writing from the Council declaring such land to be unsightly or destructive of the amenity of the neighbourhood shall enclose such land with a sufficient fence of such material and in such manner as is hereinafter prescribed within 28 days of the service of such notice.

3. It is hereby prescribed that every such fence shall be of the materials and constructed in the manner following:—

- (i) Posts—5 in. by 3 in. posts soled and strutted two ways, spaced not more than 9 feet centres, with 3 in. by 2 in. sole plates 3 feet long and 3 in. by 2 in. struts sunk 2 feet into the ground, all of red gum, jarrah, pre-stressed concrete or steel.
- (ii) Rails—top bottom and centre 3 in. by 2 in. hardwood;
- (iii) Plinth—6 in. by 1 in. hardwood;
- (iv) Palings—fence to be covered with half-inch sawn palings lapped 1 inch on each side cut straight to line at top and nailed to each rail;
- (v) Height—not less than 6 feet 3 inches above ground level; and
- (vi) General—on lands situated at the intersection of two streets, fence to be stepped back fifteen feet from the main street for a distance of thirty feet from the intersection of the building lines of such streets.

4. Should the owner or occupier of land on whom a Notice under this By-law has been served fail to comply with such Notice the Council may forthwith cause to be erected a sufficient fence.

5. Any person guilty of a wilful act or default contrary to this By-law shall be liable to a penalty of not less than £10 and not more than £20 and to a further penalty of not more than £5 for each day on which such offence is continued after conviction or Order is made by any Court AND in addition to such penalty any expense incurred by the Council in consequence of such wilful act or default or in the execution of work directed by this By-law to be executed by such person and not executed by him shall be paid to the Council by such person so wilfully acting or defaulting.

6. This By-law shall apply to and have operation throughout the whole of the municipal district of the Shire of Buln Buln.

Resolution for passing this By-law agreed to by the Council on the 15th day of March 1965 and confirmed on the 21st day of April 1965.

The COMMON SEAL of THE PRESIDENT COUNCILLORS AND RATEPAYERS OF THE SHIRE OF BULN BULN was hereto affixed in the presence of—

5764 (SEAL) W. L. KRAFT, SHIRE PRESIDENT.  
M. C. PRICE, COUNCILLOR.  
K. A. PRETTY, SHIRE SECRETARY.

SHIRE OF GORDON.

ALTERATION OF STREET NAME.

NOTICE is hereby given that, in pursuance of the powers conferred by the *Local Government Act 1958*, the Council of the Shire of Gordon did, at a meeting held on 18th January, 1965, by Resolution order that the following alteration be made in the name of the streets listed, namely:—

Old Name; New Name; Location.

Cardiff-street; Bramley-street; Pyramid Hill.

Limerick-street; Stone-street; Pyramid Hill.

By Order of the Council  
5715 S. A. STEVENS, Shire Secretary.

## SHIRE OF GORDON.

## APPOINTMENT OF PROSECUTING OFFICER.

NOTICE is hereby given that First Constable Robert James McDougall, No. 11440, of Pyramid Hill, has been appointed as a Prosecuting Officer to the Shire of Gordon for that portion of the shire east of the Loddon River, vice First Constable Montgomery, transferred.

5714

S. A. STEVENS, Shire Secretary.

## SHIRE OF MClVOR.

## LOAN No. 24.

*Notice of Intention to Borrow the Sum of £3,000 for Permanent Works and Undertakings.*

NOTICE is hereby given that the Council of the Shire of Mclvor proposes to borrow the sum of £3,000 on the credit of the municipal revenues of the President, Councillors and Ratepayers of the said Shire, such sum to be raised by the grant of a mortgage in accordance with the provisions of the *Local Government Act 1958*.

1. The maximum rate of interest that may be paid is £5 12s. 6d. per centum per annum.

2. The purpose for which the loan is to be applied is drainage works, Township of Heathcote.

3. The period of the loan shall be ten years.

4. The moneys borrowed shall be repaid by providing out of the municipal fund twenty (20) half-yearly instalments of approximately £198 3s. 4d. each, including interest and principal, the first instalment being repayable on 1st January, 1966.

5. Such moneys shall be repayable at the Commercial Bank of Australia, Melbourne, or at the Council's banker, for the time being in Melbourne.

The plans, specifications and estimate of the cost of the proposed works and a statement showing the proposed expenditure of the moneys to be borrowed, are open for inspection at the Shire Office, Heathcote.

Dated this 22nd day of April, 1965.

D. MAXWELL, Shire Secretary.

Shire Office, Heathcote. 5733

## SHIRE OF MILDURA.

## PROSECUTING OFFICER—RED CLIFFS.

NOTICE is hereby given that Senior Constable Timothy Michael O'Keefe, No. 9551, has been appointed Prosecuting Officer for the Shire of Mildura, at Red Cliffs, vice Sergeant K. P. Walters, No. 10143, transferred.

5734

## SHIRE OF PYALONG.

## LOAN No. 10.

*Notice of Intention to Borrow the Sum of £5,000 for Permanent Works and Undertakings.*

NOTICE is hereby given that the Council of the Shire of Pyalong proposes to borrow the sum of £5,000 on the credit of the municipal revenues of the President, Councillors and Ratepayers of the said Shire, such sum to be raised by the grant of a mortgage in accordance with the provisions of the *Local Government Act 1958*.

1. The maximum rate of interest that may be paid is five and three eighths per cent. per annum.

2. The purpose for which the loan is to be applied is:—

(a) Erection of Shire Hall extensions—£3,500.

(b) Bridge construction works—£1,500.

3. The period of the loan shall be ten years.

4. The moneys borrowed shall be repayable by providing out of the municipal fund nineteen half-yearly instalments of £205 10s. 5d., including principal and interest, on the 1st day of June and the 1st day of December, during the currency of the loan, whilst the twentieth and final instalment will be approximately £3,353 8s. 5d., of which £3,265 13s. 2d. (approximately) would be principal.

5. Such moneys shall be repayable at the C.B.C. Savings Bank Limited, Melbourne.

The plans and specifications and the estimate of the cost of the proposed works and a statement showing the proposed expenditure of the moneys to be borrowed are open for inspection at the Shire Hall, Pyalong.

5730 A. TRIST, Acting Shire Secretary.

## SHIRE OF WALPEUP.

## BY-LAW No. 32.

A By-law of the Shire of Walpeup made under the Local Government Acts and the Uniform Building Regulations, Victoria and numbered 32 for determining, applying, dispensing with or regulating such matters or things as are left to be determined, applied, dispensed with or regulated by the Council of the said Shire under the Uniform Building Regulations, Victoria.

IN pursuance of the powers conferred by the Local Government Acts and the Uniform Building Regulations, Victoria and of any and every other power it thereunto enabling, the President, Councillors and Ratepayers of the Shire of Walpeup order as follows:—

(1) By-law No. 14 of the Shire of Walpeup is hereby repealed.

(2) The areas set out and described in the First Schedule are the areas within the Shire of Walpeup to which this By-law No. 32 will apply and none other.

(3) The minimum area, depth and width of frontage and the minimum distance of outer walls from boundaries specified in column 4 of Table 804 of the Uniform Building Regulations, Victoria, (hereinafter called the Regulations) are hereby adopted as the minimum area, depth and width of land on which a building shall be constructed throughout those portions of the Municipal District set out and described in the First Schedule.

## FIRST SCHEDULE.

This By-law shall apply to and have operation within the Townships of Murrayville, Cowangie, Underbool, Walpeup and Ouyen and Sections A, B, C, D, E, F, and G, Parish of Ouyen (known as Workman's Blocks) Section 7A, Parish of Ouyen (known as Johnson's Subdivision), Section 7B, Parish of Ouyen (known as Glowrey's Subdivision), Sections 7, 8A and 8B, Parish of Ouyen, the Railway Reserve and the Hospital Reserve adjoining the southern boundary of the Township of Ouyen.

The Resolution for passing this By-law was agreed to by the Council on the 10th December, 1964 and was confirmed on the 11th February, 1965.

The COMMON SEAL of the PRESIDENT, COUNCILLORS and RATEPAYERS of the SHIRE OF WALPEUP was hereunder affixed the 11th day of MARCH, 1965.

M. WILLERSDORF President

(SEAL) J. R. GIBBS Councillor

J. W. BALES Secretary

Approved by the Governor in Council, 6th April, 1965.—  
—J. COLQUHOUN, Clerk of the Executive Council. 5765

## SHIRE OF WOORAYL.

## BY-LAW No. 49.

*By-Law Relating to the Keeping of Poultry.*

IN pursuance of the powers contained in the *Health Act, 1958*, and of any other power enabling them in that behalf, the Council of the Shire of Woorayl in the name of the President, Councillors and Ratepayers of the said Shire for the purpose of carrying the said Act into execution within their jurisdiction, make the following By-Law (that is to say):—

1. This By-law shall come into full force and operation on its approval by the Governor in Council and immediately after its publication in the *Government Gazette*.

2. This By-Law shall apply and have operation throughout the area as set out in Schedule 1 of this By-Law, except to premises registered as a poultry killing premises and poultry sale-yards when so exempt in writing by the Council.

3. In this By-Law unless inconsistent with the context or subject matter "poultry" includes fowls, turkeys, ducks, and geese, "person" includes the owner or occupier or the person in charge of such premises; "approved materials" means materials approved by the Council of the Municipality.

4. No person shall keep or suffer to be kept any live poultry except in a fowlhouse or similar structure to which may be attached an enclosed fowl run.

5. No person shall keep or suffer to be kept in any fowlhouse or similar structure, a number of poultry greater than the number produced by dividing the area in square feet of such fowlhouse or similar structure by four.

6. Every fowlhouse or similar structure or any enclosed fowl run on any premises shall be—

- (a) Distant at least 60 feet from the boundary of the street or road to which the building has a frontage.
- (b) Distant at least 10 feet from any other street or road of a greater width than 25 feet.
- (c) Distant at least 5 feet from any other street or road of a lesser width than 25 feet.
- (d) Distant at least 5 feet from the boundary of any adjoining allotment of land.
- (e) Distant at least 30 feet from any dwelling whether on the same or adjoining land.
- (f) Of not greater height than 8 feet and the total superficial area of any fowlhouse shall not exceed 72 square feet.
- (g) The total superficial area of any enclosed fowl run shall not exceed 400 square feet.

7. Every fowlhouse or similar structure in which poultry is kept shall be roofed with approved material and paved with approved impervious material and the surface level of the floor shall be at least 3 inches above the level of the surrounding ground.

8. Every fowlhouse or similar structure shall be rendered rat-proof by placing galvanised iron, jointed brick-work or concrete around the foundations to a depth of at least 18 inches below ground level, and all walls shall be constructed of approved rat-proof material.

9. The occupier of any premises on which poultry is kept shall cause the fowlhouse and attached enclosed run to be maintained at all times in a clean and sanitary condition.

10. All poultry food shall be stored in rat-proof containers.

11. Any person guilty of any contravention of the provisions of this By-Law shall be liable on conviction to a penalty not exceeding Twenty pounds and in the case of any offence continuing after such conviction to a further daily penalty of not more than Five pounds but so that the total of such penalties shall not exceed One Hundred Pounds.

#### FIRST SCHEDULE.

The whole of those parts of the Shire of Woorayl which are under Uniform Building Regulation Control.

Resolution for making and passing this By-Law agreed to by the Council of the Shire of Woorayl on the Tenth day of July, 1964, and confirmed on the Fourteenth day of August, 1964.

The common seal of the President, Councillors and Ratepayers of the Shire of Woorayl was hereunto affixed, in the presence of—

(SEAL) L. CANTWELL, President.  
PETER J. BUCKLEY, Councillor.  
K. G. BRYDON, Shire Secretary.

Submitted to the Commission of Public Health on 19th January, 1965.—A. T. GARDNER, Secretary, Commission of Public Health.

Approved by the Governor-in-Council on 30th March, 1965.—J. COLQUHOUN, Clerk of the Executive Council.

5727

#### DANDENONG SEWERAGE AUTHORITY.

##### GENERAL NOTICE.

THE above-mentioned Sewerage Authority, having made provision for carrying off the sewage from each and every property which, or any part of which, is within the Sewerage Areas hereinafter described doth hereby declare that on and after the 1st day of May, 1965, each and every property which, or any part of which, is within the said sewerage areas shall be deemed to be a seweraged property within the meaning of the *Sewerage Districts Act, 1958*.

The boundaries of the Sewerage Areas hereinbefore referred to are—

##### Sewerage Area No. 123.

Commencing at a point on the northern side of Heather-ton-road such point being the south-western angle of lot 16 on lodged plan of subdivision No. 51132; thence northerly along the western boundary of the said lot 16 to its north-western angle; thence northerly along the eastern side of a road known as Simpson-drive as shown on a plan of subdivision No. 5525 lodged at the office of the City of Dandenong to the north-western angle of

lot 27 on the said plan; thence easterly along the northern boundary of the said lot 27 to its eastern angle; thence south-westerly along the south-eastern boundary of the said lot 27 to its intersection with the northern boundary of lot 28 on the said plan; thence easterly along the northern boundary of the said lot 28 to its north-eastern angle; thence southerly along the eastern boundary of the said lot 28 and the southerly prolongation thereof to the southern side of a road known as Deidre-avenue on the said plan; thence easterly along the southern side of Deidre-avenue to the north-eastern angle of lot 37 on the said plan; thence southerly along the eastern boundary of the said lot 37 to its intersection with the northern boundary of lot 10 on lodged plan of Subdivision No. 51132; thence easterly along the northern boundaries of the said lot 10 and lots 9, 8, 7, 6, 5, 4, 3, 2 and 1 on the said lodged plan to the north-eastern angle of the said lot 1; thence southerly along the eastern boundary of the said lot 1 and the southerly prolongation thereof to the southern side of Heather-ton-road; thence easterly along the southern side of Heather-ton-road to its intersection with the western side of Stud-road; thence southerly along the western side of Stud-road to a point distant 107 feet north of the northern side of Oswald-street; thence westerly by a line parallel to Oswald-street a distance of 854 ft. 7½ in.; thence northerly by a line perpendicular to Oswald-street to the northern side of Heather-ton-road; thence westerly along the northern side of Heather-ton-road to the point of commencement.

##### Sewerage Area No. 124.

Commencing at a point on the northern side of Kidds-road, Doveton, such point being the south-western angle of lot 123 on lodged plan of subdivision No. 57761; thence northerly along the western boundaries of the said lot 123 and lots 121, 120, 119, 118, 117, 116, 115, 114, 113, 112, 111, 110, 109, 108 and 107 on lodged plan of subdivision No. 57762 and lots 106, 105 and 104 on lodged plan of subdivision No. 57763 to the southern side of Kathryn-street; thence northerly across Kathryn-street to the south-western angle of lot 102 on the said lodged plan; thence northerly by a line parallel to Marie-street a distance of 102 ft. ¼ in.; thence easterly by a line bearing 90 degrees a distance of 2 ft. 4½ in.; thence northerly by a line bearing 359 deg. 39 min. to the north-western angle of lot 99 on the said lodged plan; thence easterly along the northern boundary of the said lot 99 and the easterly prolongation thereof to the eastern side of Marie-street; thence northerly along the eastern side of Marie-street to its intersection with the south-western side of Rebecca-street; thence south-easterly along the south-western side of Rebecca-street to the eastern angle of lot 203 on the said lodged plan; thence south-westerly along the south-eastern boundaries of the said lot 203 and lot 212 on the said lodged plan and the south-westerly prolongation thereof to the south-western side of Louis-street; thence south-easterly along the south-western side of Louis-street to the eastern angle of lot 139 on the said lodged plan; thence south-westerly along the south-eastern boundary of the said lot 139 to its southern angle; thence south-easterly along the south-western boundaries of lots 138, 137, 136, 135, 134 and 133 on the said lodged plan to the southern angle of the said lot 133; thence southerly along the western boundary of lot 130 on lodged plan of subdivision No. 57761 and the southerly prolongation thereof to the southern side of Kidds-road; thence westerly along the southern side of Kidds-road to the north-eastern angle of lot 13 on the said lodged plan; thence southerly along the eastern boundary of the said lot 13 to its south-eastern angle; thence westerly along the southern boundaries of the said lot 13 and lots 12, 11, 10, 9, 8, 7 and 6 to the eastern side of Ash-street; thence westerly across Ash-street to the south-eastern angle of lot 5 on the said lodged plan; thence westerly along the southern boundaries of the said lot 5 and lots 4, 3, 2 and 1 on the said lodged plan to the southern side of Kidds-road; thence north-westerly across Kidds-road to the point of commencement.

##### Sewerage Area No. 125.

All that piece of land comprising lots 18 and 19 on lodged plan of subdivision No. 40769 such lots having frontages to the northern side of Green-street, Doveton.

##### Sewerage Area No. 126.

All those pieces of land comprising lots 1 to 10 inclusive and lots 12 to 17 inclusive on lodged plan of subdivision No. 55638, such lots having frontages to the northern side of Greens-lane, Dandenong.

##### Sewerage Area No. 127.

Commencing at a point on the north-western side of Alexander-avenue, such point being the southern angle of lot 4 on lodged plan of subdivision No. 33902; thence north-westerly along the south-western boundary of the

said lot 4 and the north-westerly prolongation to the southern angle of lot 1 on lodged plan of subdivision No. 43982; thence north-easterly along the south-eastern boundary of the said lot 1 to the south-western side of Princes Highway; thence south-easterly along the south-western side of Princes Highway to the northern angle of lot 1 on lodged plan of subdivision 38761; thence south-westerly along the north-western boundary of the said lot 1 and the south-westerly prolongation thereof to the northern angle of lot 4 on lodged plan of subdivision No. 33902; thence south-easterly along the north-eastern boundary of the said lot 4 to the north-western side of Alexander-avenue; thence south-westerly along the north-western side of Alexander-avenue to the point of commencement.

*Sewerage Area No. 128.*

All those pieces of land comprising lots 20 to 51 inclusive and lots 54 and 55 on lodged plan of subdivision No. 60158 and lot 2 on lodged plan of subdivision No. 45442 and lots 1, 2, 3 and 4 on lodged plan of subdivision No. 52710 and lots 5 to 19 inclusive on lodged plan of subdivision No. 57126. Streets or parts of streets included in this area are Webster-street, Ellis-street, Raymond-street and Glynda-street.

*Sewerage Area No. 129.*

Commencing at a point being the intersection of the north-eastern side of Railway-parade and the eastern side of Chandler-road; thence northerly along the eastern side of Chandler-road to its intersection with the southern side of Heatherton-road; thence easterly along the southern side of Heatherton-road a distance of 206 feet; thence southerly by a line parallel to Chandler-road a distance of 326 ft. 10 in.; thence westerly by a line parallel to Heatherton-road a distance of 16 feet; thence southerly by a line parallel to Chandler-road to the southern boundary of lot 4 on lodged plan of subdivision No. 19371; thence westerly along the southern boundary of the said lot 4 of the north-eastern angle of lot 1 on lodged plan of subdivision No. 19382; thence southerly along the eastern boundary of the said lot 1 and the southerly prolongation thereof to the southern side of Joffre-street; thence easterly and south-easterly along the southern and south-western sides respectively of Joffre-street to the northern angle of lot 1 on lodged plan of subdivision No. 24346; thence south-westerly along the north-western boundary of the said lot 1 to its western angle; thence south-easterly along the south-western boundary of the said lot 1 to its southern angle; thence north-easterly along the south-eastern boundary of the said lot 1 to the western angle of lot 3 on lodged plan of subdivision No. 52149; thence south-easterly along the south-western boundaries of the said lot 3 and lot 4 on the said lodged plan and lots 12 and 11 on lodged plan of subdivision No. 46722 to the southern angle of the said lot 11; thence south-westerly by a line perpendicular to Holmes-street a distance of 26 ft. 8½ in.; thence south-easterly by a line parallel to Holmes-street a distance of 400 feet; thence north-easterly by a line perpendicular to Holmes-street a distance of 10 ft. 8½ in.; thence south-easterly by a line parallel to Holmes-street to the eastern angle of lot 15 on lodged plan of subdivision No. 33659; thence south-westerly along the south-eastern boundary of the said lot 15 to the north-eastern side of Holmes-street; thence westerly across Holmes-street to the intersection of the south-western side thereof with the north-western side of Raven-street; thence south-westerly along the north-western side of Raven-street and the south-westerly prolongation thereof to the south-western side of Jellicoe-street; thence north-westerly along the south-western side of Jellicoe-street to its intersection with the western side of Pamela-street; thence southerly and south-easterly along the western and south-western sides respectively of Pamela-street to the eastern angle of lot 23 on lodged plan of subdivision No. 30007; thence easterly across Pamela-street to the south-western angle of lot 30 on the said lodged plan; thence easterly along the southern boundary of the said lot 30 to its south-eastern angle; thence north-easterly by a line parallel to Liege-avenue to the south-western side of Jellicoe-street; thence south-easterly along the south-western side of Jellicoe-street to its intersection with the north-western side of Liege-avenue; thence south-westerly along the north-western side of Liege-avenue to its intersection with the north-eastern side of Railway-parade; thence north-westerly along the north-eastern side of Railway-parade to the point of commencement.

*Sewerage Area No. 130.*

All those pieces of land comprising lots 1 to 27 inclusive on lodged plan of subdivision No. 68310, lots 1, 2, 3, 26 and 27 having frontages to the eastern side of Gladstone-

road, lots 4 to 14 inclusive having frontages to the northern side of Gerard-street and lots 15 to 25 inclusive having frontages to the southern side of Gerard-street.

*Sewerage Area No. 131.*

Commencing at a point being the intersection of the northern side of Kirkham-road and the western side of Dawn-avenue; thence westerly along the northern side of Kirkham-road to the south-western angle of lot 26 on lodged plan of subdivision No. 42032; thence northerly along the western boundary of the said lot 26 to its north-western angle; thence northerly and north-easterly along the western and north-western boundaries of lot 23 on the said lodged plan and north-easterly along the north-western boundaries of lots 22, 21, 20, 19, 18, 17 and 16 to the northern angle of lot 16 on the said lodged plan; thence north-easterly across a right-of-way to the western angle of lot 28 on lodged plan of subdivision No. 41836; thence north-easterly along the north-western boundaries of the said lot 28 and lots 29, 30, 31 and 32 on the said lodged plan to the northern angle of the said lot 32; thence south-easterly along the north-eastern boundary of the said lot 32 and the south-easterly prolongation thereof to the south-eastern side of Dawn-avenue; thence north-easterly along the south-eastern side of Dawn-avenue to the northern angle of lot 22 on lodged plan of subdivision No. 43885; thence south-easterly along the north-eastern boundary of the said lot 22 to its eastern angle; thence north-easterly along the south-eastern boundary of lot 21 on the said lodged plan to its eastern angle; thence south-easterly along the south-western boundary of lot 18 on lodged plan of subdivision No. 41836 to its southern angle; thence north-easterly along the south-eastern boundary of the said lot 18 to the south-western side of Conway-street; thence south-easterly across Conway-street to the intersection of the north-eastern side thereof with the southern side of Noon-street; thence easterly along the southern side of Noon-street and the easterly prolongation thereof to the western side of Morwell-avenue; thence southerly along the western side of Morwell-avenue to its intersection with the northern side of Kirkham-road; thence westerly along the northern side of Kirkham-road to the point of commencement.

*Sewerage Area No. 132.*

Commencing at a point being the south-western angle of lot 19 on lodged plan of subdivision No. 51898; thence northerly by a line parallel to Haresta-avenue to the north-western angle of lot 15 on the said lodged plan; thence easterly along the northern boundary of the said lot 15 and the easterly prolongation thereof to the eastern side of Haresta-avenue; thence northerly along the eastern side of Haresta-avenue to its intersection with the southern side of Lenaro-street; thence easterly along the southern side of Lenaro-street a distance of 604 ft. 8½ in.; thence southerly by a line parallel to Kirkham-road to the intersection of the said line with the easterly prolongation of the southern side of Gretana-street; thence westerly along the said easterly prolongation of the southern side of Gretana-street to the north-eastern angle of lot 36 on lodged plan of subdivision No. 51898; thence southerly along the eastern boundary of the said lot 36 to its south-eastern angle; thence westerly along the southern boundaries of the said lot 36 and lot 35 on the said lodged plan to the eastern boundary of lot 34 on the said lodged plan; thence southerly along the eastern boundaries of the said lot 34 and lot 24, across Tarene-street and along the eastern boundary of lot 23 on the said lodged plan to the south-eastern angle of the said lot 23; thence westerly by a line parallel to Tarene-street a distance of 401 ft. 7 in.; thence northerly by a line parallel to Haresta-avenue to the point of commencement.

The lodged plans of subdivision herein referred to shall be taken as those lodged at the Office of Titles, Melbourne.

By order of the Dandenong Sewerage Authority—

VICTOR R. THARLE, Chairman.  
A. R. EDWARDS, Secretary.

5767

**GEELOG WATERWORKS AND SEWERAGE TRUST.**

PURSUANT to section 60 (2) of the *Geelong Waterworks and Sewerage Act 1958* (No. 6263), notice is hereby given of the intention of the Trust to construct sewers to provide for properties in and adjacent to—

South Valley-road, Highton, Shire of South Barwon, and  
Langdon-street, North Geelong, Shire of Corio, and more particularly as shown on maps which are open for public inspection at the Trust's offices, Ryrie-street, Geelong, between the hours of 9 a.m. and 4 p.m., daily, from Monday to Friday.

Dated this 26th day of April, 1965.

5766

B. C. HENSHAW, Secretary.

**NOTICE OF INTENTION TO APPLY FOR A LICENCE TO DIVERT WATER AND CUT RACE (RE-ISSUE) FROM THE MURRAY RIVER AT NICHOLS POINT, MILDURA.**

I HEREBY give notice that I intend to apply for a licence empowering me to divert water for a term of five years to the extent of 18 acre-feet per annum at a maximum rate of 3 acre-feet per day of 24 hours for the purpose for irrigation of 6 acres, being part of allotment part C.P. 31, section 7A, block F, Parish of Mildura, and to occupy certain Crown lands for works of diversion, and to cut a race thereon.

Any objection to such application must be forwarded to reach the State Rivers and Water Supply Commission, Melbourne, before 28th May, 1965, being 30 days from the first publication of this notice.

CECIL LEONARD CLARKE.

Nichols Point, Mildura. 5728

**NOTICE OF INTENTION TO APPLY FOR A LICENCE TO DIVERT WATER AND CUT RACE (RE-ISSUE) FROM THE MURRAY RIVER AT TOL TOL VIA ROBINVALE.**

WE hereby give notice that we intend to apply for a licence empowering us to divert water for a term of 5 years to the extent of 780 acre-feet per annum at a maximum rate of 4 acre-feet per day of 24 hours for the irrigation of citrus and olives, being part of allotment 6 and 6A, Parish of Tol Tol, and to occupy certain Crown lands for works of diversion, and to cut a race thereon.

Any objection to such application must be forwarded, in writing, to reach the State Rivers and Water Supply Commission, Melbourne, before 25th May, 1965, being 30 days from the first publication of this notice.

OLIVEHOLME LIMITED.

P.O. Box 29, Robinvale, Victoria. 5718

**NOTICE OF INTENTION TO APPLY FOR A LICENCE TO DIVERT WATER AND CUT RACE (RE-ISSUE) FROM THE RIVER MURRAY, AT MERBEIN.**

I HEREBY give notice that I intend to apply for a licence empowering me to divert water for a term of five years to the extent of 81 acre-feet per annum at a maximum rate of 2½ acre-feet per day of 24 hours for the irrigation of 27 acres, being part of allotment 4, section H, Parish of Merbein, and to occupy certain Crown lands for works of diversion, and to cut a race thereon.

Any objection to such application must be forwarded, in writing, to reach the State Rivers and Water Supply Commission, Melbourne, before 24th May, 1965, being 30 days from the first publication of this notice.

HENRY FARRELL.

Box 150, Merbein. 5756

**NOTICE OF INTENTION TO APPLY FOR A LICENCE TO DIVERT WATER AND CUT RACE (RE-ISSUE) FROM THE OVENS RIVER, AT POREPUNKAH.**

I HEREBY give notice that I intend to apply for a licence empowering me to divert water for a term of eight years to the extent of 30 acre-feet per annum at a maximum rate of 1½ acre-feet per day of 24 hours for the irrigation of 20 acres of tobacco, being part of allotment 4A, section 1, and allotments 1B and 2A, section 2, Parish of Porepunkah, and to occupy certain Crown lands for works of diversion, and to cut a race thereon.

Any objection to such application must be forwarded, in writing, to reach the State Rivers and Water Supply Commission, Melbourne, before 29th April, 1965, being 30 days from the first publication of this notice.

ALEXANDER JOHN ARMSTRONG.

Porepunkah. 5758

**NOTICE OF INTENTION TO APPLY FOR A LICENCE TO DIVERT WATER AND CUT RACE FROM THE BUFFALO RIVER, AT BUFFALO RIVER SOUTH.**

I HEREBY give notice that I intend to apply for a licence empowering me to divert water for a term of eight years to the extent of 15 acre-feet per annum at a maximum rate of 1½ acre-feet per day of 24 hours for the irrigation of 10 acres of tobacco and pasture, being part of allotment 2, section 16, Parish of Eurandelong, and to occupy certain Crown lands for works of diversion, and to cut a race thereon.

Any objection to such application must be forwarded, in writing, to reach the State Rivers and Water Supply Commission, Melbourne, before 28th May, 1965, being 30 days from the first publication of this notice.

ARTHUR CLEMENS.

Buffalo River South, via Myrtleford. 5759

**NOTICE OF INTENTION TO APPLY FOR A LICENCE TO DIVERT WATER AND CUT RACE (RE-ISSUE) FROM THE RIVER MURRAY, AT COLIGNAN.**

WE hereby give notice that we intend to apply for a licence empowering us to divert water for a term of five years to the extent of 150 acre-feet per annum at a maximum rate of 2 acre-feet per day of 24 hours for the irrigation of citrus and vegetables, being part of allotment 7, Parish of Colignan, and to occupy certain Crown lands for works of diversion, and to cut a race thereon.

Any objection to such application must be forwarded, in writing, to reach the State Rivers and Water Supply Commission, Melbourne, before 26th May, 1965, being 30 days from the first publication of this notice.

JAMES HUGH BOWRING.  
MARGARET HILDA BOWRING.

"Koorong", Nangiloc, Victoria. 5760

**NOTICE OF INTENTION TO APPLY FOR A LICENCE TO DIVERT WATER AND CUT RACE (RE-ISSUE) FROM THE BUFFALO RIVER, AT MERRIANG.**

WE hereby give notice that we intend to apply for a licence empowering us to divert water for a term of eight years to the extent of 112½ acre-feet per annum at a maximum rate of 1½ acre-feet per day of 24 hours for the irrigation of 75 acres of tobacco, being part of allotment 165B, Parish of Whorouly, and to occupy certain Crown lands for works of diversion, and to cut a race thereon.

Any objection to such application must be forwarded, in writing, to reach the State Rivers and Water Supply Commission, Melbourne, before 24th May, 1965, being 30 days from the first publication of this notice.

SACCUTELLI.  
ROTA.  
COSSIGNANI.

Box 104, Myrtleford, Victoria. 5757

**CLERK—SENIOR MALE.**

MONASH UNIVERSITY requires an adult male clerk to assist in preparation of financial reports and statistics. Leaving Certificate and Stage I. Accounting are essential qualifications. Applicants should have had varied clerical experience in private or public enterprise. Salary range for this position £1,543–£1,604 per annum. Superannuation scheme, excellent working conditions and amenities. Age, under 45. Applications in writing, quoting Reference No. 902431, giving telephone number (if any), and stating date of birth, qualifications and experience, with copy references should be addressed to the Registrar, Monash University, P.O. Box 92, Clayton, as soon as possible.

5720

F. H. JOHNSON, Registrar.

**WRIGHT STEPHENSON BLOODSTOCK (AUST.) PROPRIETARY LIMITED (IN LIQUIDATION).**

NOTICE is hereby given that a meeting of Wright Stephenson Bloodstock (Aust.) Proprietary Limited was held on the 15th day of April, 1965, and that a Special Resolution was passed:—

**RESOLVED AS A SPECIAL RESOLUTION.**

(a) That the company be wound up voluntarily and that Alfred Claude Wallbridge be appointed liquidator for the purposes of such winding up.

(b) That the liquidator may divide amongst the contributors in specie all or such part of the surplus assets of the company as the liquidator shall think fit.

Dated this 27th day of April, 1965.

5713

A. WALLBRIDGE, Secretary.

**The Companies Act 1961.**

**INTERNATIONAL HOMES COMPANY PROPRIETARY LIMITED.**

PURSUANT TO SECTION 260 OF THE COMPANIES ACT 1961.

NOTICE is hereby given that a meeting of creditors of International Homes Company Proprietary Limited will be held at Room 515, Federation House, 342 Flinders-street, Melbourne, on the 10th day of May, 1965, at 11 a.m. in the forenoon, for the purpose of considering the company's affairs, the company having convened an Extraordinary General Meeting of its members to be held on the same day and for the purposes of considering and if thought fit passing a Special Resolution that the company be wound up voluntarily.

Dated this 27th day of April, 1965.

5779

E. BAUMGARTNER, Official Manager.

## Unclaimed Moneys Act 1962.

## REGISTER of Unclaimed Moneys held by—

Name of Owner on Books and Last Known Address.	Total Amount Due to Owner.	Description of Unclaimed Moneys.	Date when Amount first became Payable.
	£ s. d.		
<b>NATIONAL CONSOLIDATED LIMITED.</b>			
Brooke, Charles Tregonwell, 15 The Battlement, Castle Crag, N.S.W.	12 10 0	Dividend .. .. .	— .11.61
Doran, Florence Martha (Mrs.), 37 Hughes-street, Unley, S.A.	20 0 0	.. .. .	1963
Boulton, Kenneth Aubrey, c/o Commonwealth Bank of Australia, High-street, Fremantle, W.A.	15 0 0	.. .. .	..
Faust and Wyche, Thomas Paul and Peter, Proserpine, Q'ld.	50 6 8	.. .. .	..
Innes, Sydney, 12 Grassmere-road, Lindfield, Sydney, N.S.W.	7 10 0	.. .. .	..
Whitfield, William Colin James, 43 Birdwood-parade, Dalkeith, W.A.	13 6 8	.. .. .	..
Ward, John Livingstone, 57 Pascoe-street, Williamstown ..	10 0 0	.. .. .	1964
Bendalls Ltd., P.O. Box 109, Christchurch, N.Z.	7 1 8	.. .. .	..

5723

The Companies Act 1961.—In the matter of STAND-LEASE PROPRIETARY LIMITED (in Voluntary Liquidation).

NOTICE is hereby given that at an Extraordinary Meeting of the members of the above-named company held on Thursday, the 22nd day of April, 1965, it was resolved that the company be wound up voluntarily and at a meeting of creditors held on Thursday, the 22nd day of April, 1965, it was resolved that for such purpose Scott Maurice Nunan, chartered accountant, of 163 William-street, Melbourne, be appointed Liquidator.

Notice is also given that after 21 days from this date I shall proceed to distribute the assets. All creditors having any claim against the company should furnish particulars of same by that date, otherwise I shall proceed to distribute the assets without regard to their claim.

Dated this 27th day of April, 1965.

S. M. NUNAN, Liquidator.

Hall & Rose, chartered accountants, 163 William-street, Melbourne, C.1. 5773

Companies Act 1961.

MANNING SEPTICS PTY. LTD.

NOTICE PURSUANT TO SECTION 254 (2) (b) OF THE COMPANIES ACT 1961.

NOTICE is hereby given that at an Extraordinary General Meeting of the members of the above-named company held on Thursday the 22nd April, 1965, it was resolved that the company be wound up voluntarily, and at a Meeting of Creditors held on the same day, pursuant to section 260, it was resolved that for such purposes, Bruce Edward Fordham, of 50 Toorak-road, South Yarra, chartered accountant, be appointed liquidator. Notice is also given that after 21 days from this date, I shall proceed to distribute the assets. All creditors having any claims against the company should furnish particulars of same by that date, otherwise I shall proceed to distribute the assets without regard to their claim.

Dated this 24th day of April, 1965.

BRUCE FORDHAM, Liquidator.

Bruce Fordham, chartered accountant, 50 Toorak-road, South Yarra. 5743

Companies Act 1961.

MARBET ACCEPTANCE PROPRIETARY LIMITED.

NOTICE is hereby given that at a General Meeting of members of the above-named company duly convened and held at Suite 10, 545 St. Kilda-road, Melbourne, on the 22nd day of April, 1965, the following Special Resolution was duly passed:

"That the company be wound up voluntarily".

Dated this 22nd day of April, 1965.

5755 M. B. GREEN, Liquidator.

Companies Act 1961.—In the matter of BARMA CHEMICAL INDUSTRIES PROPRIETARY LIMITED (in Liquidation).—Notice of Voluntary Winding Up.

NOTICE is hereby given that by Resolutions of the members and of the creditors of the above company duly passed on the 23rd day of April, 1965, it was resolved that the company be wound up voluntarily and that Arthur Henry Etherington, of the firm of J. S. Eastwood and Etherington, chartered accountants, 419 Lonsdale-street, Melbourne, be appointed as Liquidator.

Dated this 26th day of April, 1965.

CORR & CORR, solicitors for the above company. 5771

BRITISH RAYOPHANE (AUSTRALIA) PTY. LIMITED (IN VOLUNTARY LIQUIDATION).

NOTICE is hereby given, in pursuance of section 272 of the Companies Act 1961, that a General Meeting of the members of the above-named company will be held at the offices of Kent, Brierley and Barraclough, 11 Bank-place, Melbourne, on Thursday, 27th May, 1965, at Ten a.m., for the purpose of receiving the liquidator's account showing how the winding up has been conducted and the property of the company has been disposed of, and of hearing any explanation that may be given by the liquidator.

Dated this 22nd day of April, 1965.

5740 H. A. B. McWILLIAM, Liquidator.

Victoria—Companies Act 1961.

THE LATROBE VALLEY BUILDERS LIMITED.

PURSUANT TO SECTION 254 (2).

AT an Extraordinary General Meeting of the above-named company duly convened and held at 11 Queen-street, Melbourne, on the 21st day of April, 1965, the following Resolution was duly passed as a Special Resolution:—

"That the company be wound up voluntarily."

And at such last-mentioned meeting Brian Mason Cook, of 11 Queen-street, Melbourne, was appointed liquidator for the purposes of the winding up.

Dated the 22nd day of April, 1965.

A. W. PITTS, Chairman.

Any creditor or person who has any claim against the company should forward particulars thereof to the liquidator within fourteen days from the date thereof.

5750. B. M. COOK, Liquidator.

In the matter of BRIDGER CABLES PTY. LTD.

WINDING-UP Order made the 13th day of April, 1965.

Name and address of Liquidator, Guy Newton Moore, of 34 Queen's-road, Melbourne.

CORR & CORR, solicitors for petitioner. 5775

Companies Act 1961, section 272 (2).

VICTORIAN AUTO PANEL AND PAINT WORKS PTY. LIMITED (IN VOLUNTARY LIQUIDATION).

Notice of Final General Meeting.

NOTICE is hereby given that the Final General Meeting of the above-named company will be held at "Irwin House", 263 Park-street, South Melbourne, on Wednesday, 2nd day of June, 1965, at 10.30 a.m., for the purpose of receiving from the liquidator a statement of the manner of the winding up and the disposition of the property of the above-named company.

LESLIE W. IRWIN, F.C.I.S., F.A.S.A., A.C.A.A., L.C.A., Liquidator. 5736

FREDERICK WILLIAM THOMSON, of 4 Stirling-crescent, Surrey Hills, in the State of Victoria, fitter, the executor of the will of Keith Colin Thomson (in the will called John Colin Knight), late of 25 Clarke-street, Norwood, in the State of South Australia, butcher deceased (who died on the 10th day of August, 1964), requires all creditors, next of kin and others having claims against the property or estate of the said deceased to send to him the said executor, care of Cornwall Stodart

& Co., solicitors, of 163 William-street, Melbourne, by the 28th day of July, 1965, particulars, in writing, of such claims, after which date the said executor intends to convey or distribute such property or estate to or among the persons entitled thereto, having regard only to the claims of which he shall have had notice.

CORNWALL, STODART & CO., solicitors, 163 William-street, Melbourne. 5737

CREDITORS, next of kin and others having claims in respect of the estate of Reginald Alfred Woodward, formerly of 99 Walter-street, Ascot Vale, but late of 233 Pascoe Vale-road, Essendon, machinist, deceased (who died on the 28th January, 1965), are to send particulars of their claims to the Equity Trustees, Executors and Agency Company Limited, at 472 Bourke-street, Melbourne, by the 24th June, 1965, after which date it will distribute the assets, having regard only to the claims of which it then has notice.

LEACH & THOMSON, solicitors, 472 Bourke-street, Melbourne. 5769

CREDITORS, next of kin and others having claims in respect of the estate of Ada Birch, late of 36 Sheffield-terrace, Kensington, London, and formerly of 68 Hornton-street, Campden Hill, Kensington, aforesaid, spinster, deceased (who died on the 10th day of October, 1964), are required to send particulars of their claims to the Trustees, Executors and Agency Company Limited, of 401 Collins-street, Melbourne, in the State of Victoria, by the 29th day of June, 1965, after which date it may convey or distribute the assets, having regard only to the claims of which they then have notice.

AITKEN, WALKER & STRACHAN, solicitors, 123 William-street, Melbourne. 5768

CREDITORS, next of kin and others having claims against the undermentioned person are required to send particulars thereto to Betty Mavis Bruton and Dorothy Jean Stewart, care of R. P. Barrett and Son, solicitors, 473 Bourke-street, Melbourne, on or before the 30th day of June, 1965, otherwise they may be excluded when the assets are being distributed:—

Name: Harry Armstrong, late of 19 Bath-street, St. Kilda, retired watchman, deceased.

Date of death: 15th day of January, 1965.

R. P. BARRETT & SON, solicitors, 473 Bourke-street, Melbourne. 5772

JAMES ELI THOMAS, late of 12 Mayston-street, Hawthorn, in Victoria, gardener, DECEASED.

CREDITORS, next of kin and others having claims in respect of the estate of the deceased (who died on the 1st day of October, 1964), are required by the personal representative, Elizabeth Jean Taylor, of 3 Earl-street, Kew, in Victoria, married woman, to send particulars to her, by the 1st day of July, 1965, after which date the personal representative may convey or distribute the assets, having regard only to the claims of which she then has notice.

BEST, HOOPER, RINTOUL & SHALLARD, solicitors, 100 Queen-street, Melbourne. 5781

CREDITORS, next of kin and others having claims against the estate of Stephen Gabriel, late of 5 Charles-street, East Brighton, in the State of Victoria, café proprietor, deceased (who died on 20th October, 1964), are required by the executors, Evelyn Maureen Gabriel and Stavros Gabriel, to send particulars thereof to them, care of the undersigned solicitor, by the 9th July, 1965, after which date they will distribute the assets, having regard only to the claims of which they then have notice.

A. G. ALLAWAY, solicitor, 386 Flinders-lane, Melbourne. 5782

VICTOR ADOLPH SCHILLING, late of Rainbow, farmer, DECEASED.

CREDITORS, next of kin and others having claims in respect of the estate of the deceased (who died on the 1st day of June, 1964), are required by the executors of the will, Mabel Irene Schilling, widow, Robert Maxwell Schilling and Graeme Everard Schilling, farmers, all of Rainbow, to send particulars of their claims to the said executors, care of their solicitor, Alan E. Dunne, of Rainbow, by the 3rd day of July, 1965, after which date the executors may convey or distribute the assets, having regard only to the claims of which they then have notice.

ALAN E. DUNNE, solicitor, Rainbow. 5735

CHARLES ERNEST CHEVALLO, late of Westall-road, Springvale, in the State of Victoria, retired gardener, DECEASED.

CREDITORS, next of kin and others having claims in respect of the estate of the deceased (who died on the 19th December, 1964), are required by the personal representative, John Francis Rae, of 103 William-street, Melbourne, managing law clerk, to send particulars to him, in the care of the undersigned solicitors, by the 2nd July, 1965, after which date he may convey or distribute the assets, having regard only to the claims of which he then has notice.

HEDDERWICK, FOKES & ALSTON, 103 William-street, Melbourne. 5783

JOHN REUBEN SMITH, late of 26 Seaview-parade, Belmont, retired railway employee, DECEASED.

CREDITORS, next of kin and others having claims in respect of the estate of the deceased (who died on the 7th day of October, 1964), are required by the personal representative, Norman Matthew Smith, of 56 Dorothy-avenue, East Belmont, Geelong, senior fireman, to send particulars of their claims to the said Norman Matthew Smith, at the office of F. G. Gargan, solicitor, at 51 Malop-street, Geelong, by the 1st day of July, 1965, after which date the said Norman Matthew Smith may convey or distribute the assets, having regard only to the claims of which he then has notice.

Dated the 26th day of April, 1965. 5761

CREDITORS, next of kin and others having claims in respect of the estate of Katherine Ballantyne Graham (also known as Catherine Ballantyne Graham), late of Cliveden Mansions, Wellington-parade, East Melbourne, in the State of Victoria, widow, deceased (who died on the 29th day of November, 1964), are to send particulars of their claims to the executors, The Equity Trustees, Executors and Agency Company Limited, of 472 Bourke-street, Melbourne, by the 2nd day of July, 1965, after which date it will distribute the assets of the deceased, having regard only to the claims of which it then has notice.

J. E. GRAHAM, M.A., LL.B., solicitor, 178 Collins-street, Melbourne. 5738

AMEDEE ARGENZIO, late of 73 Smith-street, Thornbury, in the State of Victoria, retired musician, DECEASED.

CREDITORS, next of kin and others having claims in respect of the estate of the above-named deceased (who died on the 25th day of December, 1964), are required by the executor of the said deceased's estate, Frank Joseph Argenzio, of 32 Bird-avenue, Thornbury, tailor, to send particulars to him by the 28th day of July, 1965, after which date the executor may convey or distribute the assets of the estate, having regard only to the claims of which he then has notice.

KEITH A. NESS & SON, solicitors, 411 Collins-street, Melbourne. 5742

CREDITORS, next of kin and others having claims in respect of the estate of Russell Robert Gray, late of 11 Lalbert-crescent, Armadale, in the State of Victoria, grazier, deceased (who died on the 20th day of December, 1964), are required by the Union-Fidelity Trustee Company of Australia Limited, of 333 Collins-street, Melbourne, Phyllis Moseette Gray, and William Robert Alfred Gray, both of 11 Lalbert-crescent, Armadale, to send particulars of their claims to the said company on or before the 30th day of June, 1965, after which date the said company and the said Phyllis Moseette Gray and William Robert Alfred Gray, will distribute the assets, having regard only to the claims of which notice has been received.

OAKLEY, THOMPSON & CO., solicitors, of 443 Little Collins-street, Melbourne. 5744

PHYLLIS EMMELINE TREGGAR, late of 29 Thanet-street, Malvern, in the State of Victoria, spinster, DECEASED.

CREDITORS, next of kin and others having claims in respect of the estate of the deceased (who died on the 6th day of March, 1964), are requested by the trustee, Thomas Malcolm Stirling, of 17 Queen-street, Melbourne, in the said State, solicitor, to send particulars to him by the 25th June, 1965, after which date the trustee may convey or distribute the assets, having regard only to the claims of which he then has notice.

RIVERS, DICKINSON & STIRLING, 17 Queen-street, Melbourne, solicitors for the trustee. 5745

**CREDITORS**, next of kin and others having claims in respect of the estate of Basil Senhouse Hore-Lacy, formerly of 72 Railway-avenue, Ringwood East, in the State of Victoria, but late of 8A Braeside-crescent, Lower Sandy Bay, Hobart, in the State of Tasmania, gentleman, deceased (who died on 28th day of June, 1964), are to send the particulars of their claims to the Union-Fidelity Trustee Company of Australia Limited, of 333 Collins-street, Melbourne, in the State of Victoria by the 2nd day of July, 1965, after which date it will distribute the assets, having regard only to the claims of which it then has notice.

RIVERS, DICKINSON & STIRLING, solicitors, 17 Queen-street, Melbourne. 5746

MARGARET BEATRICE CATHERINE GRIMSTER, late of Flat 6 "Lester Court", Mona-place, South Yarra, in the State of Victoria, widow, DECEASED.

**CREDITORS**, next of kin and others having claims in respect of the estate of the deceased (who died on the 18th December, 1964), are required by the trustees, James Horace Rosier, of 7 Cowper-street, Hawthorn East, in the said State, company representative, and Vincent Lewis Breen, of 17 McNamara-street, West Preston, in the said State, manager, to send particulars to them, care of the undersigned solicitors by the 30th day of June, 1965, after which date the trustees may convey or distribute the assets, having regard only to the claims of which they then have notice.

WHITING & BYRNE, solicitors, 166 Queen-street, Melbourne. 5747

**CREDITORS**, next of kin and others having claims in respect of the estate of Eva May Williams, late of 106 Maltravers-road, Ivanhoe, spinster, deceased (who died on the 6th day of February, 1965), are required by the executor, Arthur Henry Williams, of 106 Maltravers-road, Ivanhoe, to send particulars to him care of the under-mentioned solicitors by the 29th day of June, 1965, after which date he may convey or distribute the assets, having regard only to the claims of which he then has notice.

AITKEN, WALKER & STRACHAN, solicitors, 123 William-street, Melbourne. 5748

**CREDITORS**, next of kin and others having claims in respect of the estate of Ruby May Castleton, late of 121 Ballarat-road, Footscray, spinster, deceased (who died on the 7th day of February, 1965), are to send particulars of their claims to the executor, Sydney Albert Castleton, care of the under-mentioned solicitors, by the 29th day of June, 1965, after which date the executor will distribute the assets, having regard only to the claims of which he then has notice.

MARTIN & MARTIN, solicitors, 37 Queen-street, Melbourne. 5739

**CREDITORS**, next of kin and others having claims in respect of the estate of Walter Edwin Alexander Justus Champion (sometimes known as Gautier E. Champion), late of Falls-road, Mount Dandenong, gentleman (who died on 26th day of December, 1964), are to send particulars of their claims to The Trustees, Executors and Agency Company Limited, of 401 Collins-street, Melbourne, by the 9th day of July, 1965, after which date it will distribute the assets, having regard only to the claims of which it then has notice.

W. B. & O. McCUTCHEON, solicitors, 150 Queen-street, Melbourne. 5774

**CREDITORS**, next of kin and others having claims in respect of the estate of Leonard Robert Fulton, late of 84 Jensen-road, Preston, in the State of Victoria, formerly hardware salesman, but lately computer operator, deceased (who died on the 24th day of September, 1964), are to send the particulars of their claims to Beatrice Olive Fulton, of 84 Jensen-road, Preston, by the 5th day of July, 1965, after which date she will distribute the assets, having regard to the claims of which she then has notice.

READ & READ, solicitors, 422 Collins-street, Melbourne. 5776

**CREDITORS**, next of kin and others having claims in respect of the estate of William Charles Banks, late of 35 Gooch-street, Thornbury, in the State of Victoria, retired bank officer, deceased, intestate (who died on the 29th day of June, 1964), are to send the particulars of their claims to Ellen Agnes Banks, of 21 Murray-street, Wonthaggi, by the 5th day of July, 1965, after which date she will distribute the assets, having regard to the claims of which she then has notice.

READ & READ, solicitors, 422 Collins-street, Melbourne. 5777

Trustee Act 1958.

NOTICE TO CLAIMANTS.

**PURSUANT** to the Trustee Act 1958, creditors, next of kin and all other persons having claims in respect of the estate of any deceased person named below are required to send particulars to the legal personal representative or representatives at the address stated, after which date the representative or representatives will distribute the assets, having regard only to the claims of which notice has been received:—

Reginald Gordon Manderson, late of 47 Elizabeth-street, Newport, retired fitter, deceased, died on the 5th day of July, 1964.—Claims to the executrix, Rebecca Margaret Armstrong, of 47 Elizabeth-street, Newport, married woman, care of John F. Carroll, of 4 Paisley-street, Footscray, solicitor, by the 8th day of June, 1965. John F. Carroll, LL.B., solicitor, 4 Paisley-street, Footscray. 5770

**CREDITORS**, next of kin and others having claims in respect of the estate of Gladys Jane Robertson, late of 68 Edward-street, Sandringham, married woman, deceased (who died on the 28th February, 1965), are required to send particulars of their claims to the executor, The Union-Fidelity Trustee Company of Australia Limited, at 333 Collins-street, Melbourne, by the 2nd day of July, 1965, after which date the executor will distribute the assets, having regard only to the claims of which it then has notice.

K. P. REES, B.A., LL.B., solicitor, 89 Queen-street, Melbourne. 5784

**CREDITORS**, next of kin and others having claims in respect of the estate of Annie Haygarth, formerly of 139 Canterbury-road, Blackburn South, late of 3 Barns-street, Blackburn South, widow, deceased (who died on the 1st day of December, 1964), are to send particulars of their claims to the Union-Fidelity Trustee Company of Australia Limited, the executor appointed by the will of the said deceased at its address, 333 Collins-street, Melbourne, by the 30th day of June, 1965, after which date the said company will distribute the assets of the said deceased, having regard only to the claims of which it then has notice.

HOAD & BONELLA, 114 Hawthorn-road, Caulfield, solicitors for the executor. 5749

WILLIAM ALEXANDER EAGLESON, DECEASED.

**CREDITORS**, next of kin and others having claims in respect of the estate of William Alexander Eagleson, late of 25 Laura-street, Moonee Ponds, in the State of Victoria, retired master butcher, deceased (who died on the 7th November, 1964), are to send particulars of their claims to the Equity Trustees, Executors and Agency Company Limited, of 472 Bourke-street, Melbourne (the executor of the will of the said deceased), by the 8th July, 1965, after which date it will distribute the assets, having regard only to the claims of which it then has notice.

COLE & O'HEARE, solicitors, 465 Collins-street, Melbourne. 5751

BERYL DOROTHEA SPEERS, late of Leila-road, Warburton, in the State of Victoria, spinster, DECEASED (who died on 31st January, 1965).

**CREDITORS**, next of kin and all other persons having claims against the estate of the deceased, are required by the executor of her will, Eric John Johanson, of 148 Fox Valley-road, Wairoonga, in the State of New South Wales, secretary of the Australasian Conference Association Ltd., to send particulars thereof to him care of the under-mentioned solicitors before 30th June, 1965, after which date he may distribute the assets of the deceased, having regard only to the claims of which he then has notice.

COLTMAN, WYATT & ANDERSON, solicitors, of 578 Bourke-street, Melbourne. 5752

MARY ELIZABETH BRAY, late of No. 9 Wheeler-street, Castlemaine, gentlewoman, DECEASED (who died on the 19th February, 1965).

**CREDITORS**, next of kin and all others having claims in respect of the estate of the said deceased are requested by the executor, the Trustees, Executors and Agency Company Limited, of 401 Collins-street, Melbourne, to send particulars of such claims to the said company by the 5th July, 1965, after which date the said company will distribute the assets, having regard only to the claims of which it then has notice.

DAVIES, CAMPBELL & PIESSE, solicitors, 401 Collins-street, Melbourne. 5753



**NOTICE** is hereby given that all persons interested in or having claims upon the estate of Dorothy Sinclair Earle-Simpson, late of 22 Lorne-street, Moonee Ponds, in Victoria, home duties, deceased (who died on the 11th day of September, 1964, and probate of whose will has been granted to James Wakefield Tate, of 392 Balwyn-road, North Balwyn, railways officer), are hereby requested to send particulars, in writing, of their claims to the said executor, James Wakefield Tate, care of the under-mentioned solicitors on or before the 30th day of June, 1965, after which date the said executor may convey or distribute the said estate to or among the persons entitled thereto, having regard only to the claims, whether formal or not, of which he shall then have had notice.

W. E. PEARCEY & IVEY, of 90 William-street, Melbourne, solicitors for the said executor. 5754

JOHN GAYNOR, late of Salesian College, Oakleigh, retired, DECEASED.

**CREDITORS**, next of kin and others having claims in respect of the estate of the deceased (who died on the 20th February, 1965), are required to send the particulars of their claims to the National Trustees, Executors and Agency Company of Australasia Limited, of 95 Queen-street, Melbourne, by the 29th day of June, 1965, after which date it will distribute the assets, having regard only to the claims of which it then has notice.

F. J. CORDER, solicitor, 470 Bourke-street, Melbourne. 5741

EDWARD LINDNER, late of 712 (formerly 26) Tress-street, Ballarat, labourer, DECEASED (who died on the 27th January, 1965).

**CREDITORS**, next of kin and all persons having claims against the estate of the deceased are required to send particulars to the executors, The Union Fidelity Trustee Company of Australia Limited, of 101 Lydiard-street north, Ballarat, on or before the 29th June, 1965, after which date it will distribute the assets, having regard only to the claims of which it shall then have notice.

HEINZ & GORDON, solicitors, 209 Dana-street, Ballarat. 5722

**CREDITORS**, next of kin and others having claims in respect of the estate of Michael Cahir, formerly of 2A Vauxhall-road, Northcote, in the State of Victoria, but late of 94 North-road, Reservoir, in the said State, gentleman, deceased (who died on the 11th day of October, 1964), are to send particulars of their claims to National Trustees, Executors and Agency Company of Australasia Limited, of 95 Queen-street, Melbourne, in the said State, the executor of the will of the said deceased, at its said address, by the 30th day of June, 1965, after which date it will distribute the assets, having regard only to the claims of which it then has notice.

H. P. R. MORGANTI, of 191 McKean-street, North Fitzroy, solicitor for the said company. 5712

PEARL BEDWELL HOLLIDAY (also known as Pearl Holliday), late of 3 Gaynor-court, Malvern, in the State of Victoria, married woman, DECEASED.

**CREDITORS**, next of kin and others having claims in respect of the estate of the deceased (who died on the 22nd day of September, 1964), are required by the personal representative, George Holliday, of 3 Gaynor-court, Malvern, to send particulars to him by the 26th day of July, 1965, after which date he will convey and distribute the assets, having regard to claims of which he then has notice.

Dated this 22nd day of April, 1965.

THOMAS BURKE, LL.B., B.Com., barrister and solicitor, 152 Wattle-tree-road, Malvern. 5717

**CREDITORS**, next of kin and others having claims in respect of the estate of Leonard Williams, late of Fish Creek, farmer, deceased (who died on the 5th day of March, 1964), are to send particulars of their claims to The Union-Fidelity Trustee Company of Australia Limited, of 333 Collins-street, Melbourne, by the 30th day of June, 1965, after which date it will distribute the assets, having regard only to the claims of which it then has notice.

A. J. B. WELSHMAN, of Leongatha, solicitor for the said estate. 5731

No. 30.—3271/65.—3

## IMPOUNDINGS

**BEAR'S LAGOON**.—Impounded in Bear's Lagoon Pound.

2 Dorset Horn rams, no visible brand

If not claimed and expenses paid, to be sold on 19th May, 1965.

G. TURNER,

5762—12/

Poundkeeper.

**DONALD**.—Impounded in Donald Pound by C.R.B. Highway Ranger, from Borung Highway, 1 mile east of Warracknabeal, at 6.35 p.m. on Wednesday, 21st April, 1965.

4 Dorset Horn type ewes, unmarked lambs at foot, no visible brand

If not claimed and expenses paid, to be sold on 14th May, 1965.

W. A. CAMERON,

5725—20/

Poundkeeper.

**EPPING**.—Impounded in Epping Pound by Ranger.

2 Merino cross lambs, branded green L on back

3 Merino cross lambs, no visible brand

If not claimed and expenses paid, to be sold on 14th May, 1965.

W. HERD,

5785—14/

Poundkeeper.

**OXLEY**.—Impounded in Oxley Pound from Oxley Flats.

1 Black Polled Shorthorn cross bullock, "V" in bottom right ear, no visible brand

If not claimed and expenses paid, to be sold on 6th May, 1965.

M. PERKINS,

5721—14/

Poundkeeper.

**WINCHELSEA**.—Impounded in Winchelsea Pound by Country Roads Board Inspector, A. Wilson.

2 head of sheep, one ewe, orange coloured tag left ear, one ewe, no visible brand

If not claimed and expenses paid, to be sold on 17th May, 1965.

E. A. HOLE,

5724—16/

Poundkeeper.

**YARRAM**.—Impounded in Yarram Pound by Shire Herdsman, from Balong-road, on 8th April, 1965.

6 woolly lambs, three with notch right ear, three with notch left ear, no visible brand

If not claimed and expenses paid, to be sold on 14th May, 1965.

L. MITCHELL,

5726—16/

Poundkeeper.

**YINNAR**.—Impounded in Yinnar Pound.

1 brindle cow, piece out of under near ear, no visible brand

If not claimed and expenses paid, to be sold on 5th May, 1965.

G. SIGGINS,

5763—14/

Poundkeeper.

## STATE ACTS, 1964

COPIES of the following Acts of Parliament of Victoria may be obtained at the Government Printing Office, or from any accredited agents, at the price set opposite to each:—

No.	Price.
	s. d.
7106. Governor's Salary .. .. .	0 6
7107. Gaols (Visiting Justices) .. .. .	0 6
7108. Grain Elevators (Borrowing Powers) .. .. .	0 6
7109. The Constitution Act Amendment (Conjoint Elections) .. .. .	0 9
7110. Opticians Registration (Fees and Penalties) .. .. .	0 6
7111. Railway Lands .. .. .	0 9
7112. Revocation and Excision of Crown Reservations .. .. .	0 9
7113. Balmoral Geelong and Balwyn Lands Exchange .. .. .	1 0
7114. Transfer of Land (Service Agreements) .. .. .	0 6

STATE ACTS, 1964—continued.

No.	Price. s. d.
7115. R.S.L. Widows and Widowed Mothers' Trust Patriotic Fund	1 0
7116. Home Finance (Reconstitution of Trust)	0 9
7117. Appeal Costs Fund	1 3
7118. Maryborough Free Library and Literary Institute	0 9
7119. Wills (Formal Validity)	0 9
7120. Stamps (Exemptions)	0 9
7121. The Evangelical Lutheran Church of Australia (Victorian District) Incorporation	1 6
7122. Health (Child Minding)	0 9
7123. Wodonga Sewerage Authority (Acquisition of Land)	0 9
7124. Firearms (Interstate Transactions)	0 9
7125. Housing Advances and Loans (Improper Commissions)	0 6
7126. Process Servers and Inquiry Agents (Qualification)	0 6
7127. Supreme Court (Qualification of Judges)	0 6
7128. Monash University (Amendment)	0 6
7129. Athlone Mechanics' Institute Land	0 6
7130. Transfer of Land (Restrictive Covenants)	0 6
7131. Goods (Trading Stamps)	0 6
7132. Health (Amendment)	0 9
7133. Consolidated Revenue	0 6
7134. Estate Agents (Amendment)	0 9
7135. Public Service (Amendment)	1 0
7136. Sheep Owners' Protection (Amendment)	1 0
7137. Motor Car (Indorsement of Licences)	0 6
7138. Racing (Interstate Totalizators)	0 6
7139. Police Offences (Animals)	1 0
7140. Education (Adult Education)	0 6
7141. University (Faculties)	0 6
7142. Statute Law Revision	0 9
7143. Labour and Industry (Chemists' Shops)	0 6
7144. Teaching Service (Amendment)	0 6
7145. Litter	0 9
7146. Acts Interpretation (Commencement)	0 6
7147. Adoption of Children	2 0
7148. National Parks	0 9
7149. The Constitution Act Amendment (Responsible Ministers)	0 6
7150. Consolidated Revenues	0 6
7151. Land (Special Grant)	0 6
7152. State Insurance Funds	0 6
7153. Local Government (Councillors' Declarations)	0 6
7154. Metropolitan Fire Brigades (Long Service Leave)	0 6
7155. Mildura (Rating on Unimproved Values)	0 9
7156. Country Fire Authority (Borrowing Powers)	0 6
7157. South Melbourne (Unimproved Rating Poll)	0 6
7158. Closer Settlement (Regulations)	0 6
7159. General Sessions (Pensions of Chairmen)	0 6
7160. Grain Elevators (Borrowing)	0 6
7161. Local Authorities Superannuation (Amendment)	0 6
7162. Children's Court (Amendment)	0 6
7163. Justices (Complaints and Summonses)	0 6
7164. Fisheries and Game (Reduced Licence Fees)	0 6
7165. Agricultural Colleges	1 0
7166. Motor Car (Amendment)	0 6
7167. Consolidated Revenue	0 6
7168. Administration and Probate (Small Estates)	0 9
7169. Game (Black Swans)	0 6
7170. Latrobe Valley (Amendment)	0 6
7171. Local Government (St. Kilda and Elwood Land Reclamation)	0 6
7172. State Forests Loan Application	0 6
7173. Portland Harbor Trust (Borrowing Powers)	0 6
7174. Sewerage Districts	1 0
7175. Consolidated Revenue	0 6
7176. Municipal Association (Accident Insurance)	0 6
7177. Railways (Long Service Leave)	0 6
7178. Country Roads (Amendment)	0 9
7179. Revocation and Excision of Crown Reservations	1 0
7180. Railway Loan Application	1 0
7181. Disposal of Uncollected Goods (Damaged Motor Cars)	0 6
7182. Trustee Companies (Affidavits)	0 6
7183. Maintenance (Reciprocating State)	0 6
7184. Crimes (Amendment)	1 0
7185. Motor Car (Fines and Drivers' Licence Fees)	0 6
7186. Public Works Loan Application	1 0
7187. Juries (Women Jurors)	0 9
7188. Pesticides	1 0
7189. La Trobe University	1 9
7190. National Parks (Amendment)	0 6
7191. Motor Car (Carriers' Identification Marks)	0 6
7192. Swine Compensation	0 6
7193. Stamps (Motor Car)	1 0

STATE ACTS, 1964—continued.

No.	Price. s. d.
7194. Land Tax (Rates and Exemptions)	0 9
7195. Estate Agents	0 6
7196. Tattersall Consultations (Jackpot Consultations)	0 6
7197. Labour and Industry (Fees)	0 6
7198. Water	1 6
7199. Superannuation (Time for Election)	0 6
7200. Police Offences (Betting Information)	0 6
7201. Marine (Amendment)	1 0
7202. Labour and Industry (Long Service Leave)	0 9
7203. Acquisition of Materials	1 0
7204. Stamps	2 0
7205. Forests (Amendment)	0 9
7206. Boilers Inspection (Amendment)	0 6
7207. State Electricity Commission (Contributions)	0 6
7208. Theatres (Sunday Films)	0 6
7209. Housing (Amendment)	1 0
7210. Social Welfare (Trainees)	0 9
7211. Health (Offensive Trades)	0 6
7212. Medical (Amendment)	1 0
7213. Stock Foods (Amendment)	1 0
7214. Railways (Funds)	0 6
7215. Licensing (Dining Permits)	0 6
7216. Water (Recreational Areas)	0 6
7217. Monash University (Amendment)	1 0
7218. Water Supply Loan Application	1 6
7219. Education (School Committees)	0 6
7220. Cancer (Amendment)	0 6
7221. Cadet Surveyors	0 6
7222. Marine Stores and Old Metals (Welfare and Community Organizations)	0 6
7223. Tomato Processing Industry (Uniform Agreement)	1 0
7224. Melbourne Sailors' Home	0 6
7225. Co-operative Housing Societies (Indemnities)	0 6
7226. Legal Profession Practice (Amendment)	1 9
7227. Parliamentary Salaries, Pensions and Superannuation	1 0
7228. Public Lands and Works	3 6
7229. Appropriation of Revenue	7 9
7230. Racing (Amendment)	1 0
7231. Friendly Societies (Assignment of Contracts)	0 9
7232. The Decentralization Advisory Committee	0 9
7233. Mines (Exploration Licences)	1 3
7234. Motor Car (Hours of Driving)	1 0
7235. Valuation of Land (Valuations)	1 0
7236. Shell (Corio to Williamstown) Pipelines	1 0
7237. Consumers Protection	0 9

Table of Acts and Enactments passed, date of operation, &c.

A. C. BROOKS,  
Government Printer.

ACTS REPRINTED IN ACCORDANCE WITH THE AMENDMENTS INCORPORATION ACT 1958 (No. 6422), AND FOR SALE AT THE SALE OF PUBLICATIONS BRANCH OF THE GOVERNMENT PRINTING OFFICE, MACARTHUR STREET, MELBOURNE.

No.	Price. s. d.
6189. Acts Interpretation (Incorporating amendments up to No. 7146)	1 6
6191. Administration and Probate (Second Reprint—Incorporating amendments up to No. 6920)	3 6
6209. Boiler Inspection (Incorporating amendments up to No. 7072)	1 9
6218. Children's Court (Incorporating amendments up to No. 7084)	2 0
6219. Children's Welfare (Incorporating amendments up to No. 6812)	2 6
6220. Clean Air (Incorporating amendments up to No. 6886)	1 0
6222. Commercial Goods Vehicles (Incorporating amendments up to No. 6886)	1 9
6225. Co-operation (Second Reprint—Incorporating amendments up to No. 7083)	4 3
6226. Co-operative Housing Societies (Incorporating amendments up to No. 7097)	4 0
6228. Country Fire Authority (Incorporating amendments up to No. 7065)	4 0
6229. Country Roads (Incorporating amendments up to No. 6943)	4 0

ACTS REPRINTED IN ACCORDANCE WITH THE AMENDMENTS  
INCORPORATION ACT 1958 (No. 6422)—*continued*.

No.	Price.	
	s.	d.
6231. Crimes (Incorporating amendments up to No. 6958)	13	3
6236. Dog (Second Reprint—Incorporating amendments up to No. 7065)	1	6
6242. Employers and Employee's (Incorporating amendments up to No. 6740)	1	9
6245. Estate Agents (Second Reprint—Incorporating amendments up to No. 7134)	3	9
6246. Evidence (Incorporating amendments up to No. 6758)	3	6
6249. Fences (Incorporating amendments up to No. 6550)	1	3
6251. Firearms (Incorporating amendments up to No. 6716)	2	3
6259. Gaols (Incorporating amendments up to No. 6651)	1	6
6265. Goods (Second Reprint—Incorporating amendments up to No. 7006)	2	6
6270. Health (Incorporating amendments up to No. 6886)	14	6
6274. Hospitals and Charities (Incorporating amendments up to No. 6716)	3	6
6279. Instruments (Second Reprint—Incorporating amendments up to No. 6886)	3	9
6282. Justices (Incorporating amendments up to No. 6961)	11	3
6283. Labour and Industry (Second Reprint—Incorporating amendments up to No. 7143)	7	6
6285. Landlord and Tenant (Second Reprint—Incorporating amendments up to No. 6996)	5	0
6289. Land Tax (Incorporating amendments up to No. 7099)	3	3
6291. Legal Profession Practice (Incorporating amendments up to No. 7065)	4	6
6293. Licensing (Incorporating amendments up to No. 6659)	9	3
6295. Limitation of Actions (Incorporating amendments up to No. 6845)	1	6
6298. Local Authorities Superannuation (Incorporating amendments up to No. 6894)	2	6
6299. Local Government (Incorporating amendments up to No. 7052)	35	0
5309. Medical (Incorporating amendments up to No. 6837)	3	9
6310. Melbourne and Metropolitan Board of Works Act 1958 (Incorporating amendments up to No. 7054)	8	6
6315. Metropolitan Fire Brigades (Incorporating amendments up to No. 6886)	2	9
6317. Milk and Dairy Supervision (Incorporating amendments up to No. 6964)	4	0
6318. Milk Board Act (Incorporating amendments up to No. 7093)	2	3
6324. Money Lenders (Incorporating amendments up to No. 6886)	2	6
6325. Motor Car (Incorporating amendments up to No. 6867)	6	6
6328. Nurses (Incorporating amendments up to No. 6716)	2	0
6330. Partnership	1	6
6337. Police Offences (Incorporating amendments up to No. 7145)	8	3
6338. Police Regulation (Incorporating amendments up to No. 7081)	4	6
6343. Process Servers and Inquiry Agents (Incorporating amendments up to 7126)	1	3
6344. Property Law (Incorporating amendments up to No. 6867)	9	0
6349. Public Service (Incorporating amendments up to No. 6886)	2	9
6350. Public Trustee (Incorporating amendments up to No. 6961)	3	6
6359. Road Traffic (Incorporating amendments up to No. 6999)	1	6
6363. Second-Hand Dealers	1	3
6367. Settled Land (Incorporating amendments up to No. 6505)	4	0
6372. Soil Conservation and Land Utilization Act 1958 (Incorporating amendments up to No. 6961)	2	0
6375. Stamps (Second Reprint—Incorporating amendments up to No. 7142)	7	0
6377. State Electricity Commission (Incorporating amendments up to No. 7054)	5	0
6379. State Savings Bank (Incorporating amendments up to No. 6886)	4	3
6399. Transfer of Land (Second Reprint—Incorporating amendments up to No. 7130)	5	3
6401. Trustee (Second Reprint—Incorporating amendments up to No. 6963)	4	3

ACTS REPRINTED IN ACCORDANCE WITH THE AMENDMENTS  
INCORPORATION ACT 1958 (No. 6422)—*continued*.

No.	Price.	
	s.	d.
6419. Workers Compensation (Incorporating amendments up to No. 7063)	5	0
6577. Lifts and Cranes (Incorporating amendments up to No. 6886)	1	3
6605. Mental Health (Incorporating amendments up to No. 7135)	4	6
6651. Social Welfare (Second Reprint—Incorporating amendments up to No. 7084)	3	6
6653. Valuation of Land (Incorporating amendments up to No. 7019)	1	6
6832. Motor Boating (Incorporating amendments up to No. 6961)	1	6
6839. Companies (Incorporating amendments up to No. 7142)	22	6
6879. Unclaimed Moneys (Incorporating amendments up to No. 6961)	1	3
6886. Subordinate Legislation (Incorporating amendments up to No. 6961)	1	6
6889. Poisons (Incorporating amendments up to No. 7065)	3	6
6890. Probate Duty (Incorporating amendments up to No. 6970)	3	9

A. C. BROOKS,  
Government Printer.

## THE "VICTORIA GOVERNMENT GAZETTE".

SUBSCRIPTIONS.—The subscription, including postage, is £2 15s. per annum, £1 7s. 6d. half-yearly, or 13s. 9d. per quarter, payable in advance.

Subscriptions are required for whole months, and must cover at least a quarter.

Single copies are One shilling, posted One shilling and six pence. Subscribers do not receive the Acts of Parliament with the GAZETTE.

GAZETTES are held in stock for five years only.

PRIVATE ADVERTISEMENTS.—The charge for insertion is 2s. per line single column, and 4s. per line double column. The title forms one or more lines as a heading. On an average ten words make a line of single column. Every signature must likewise be counted as a line. The final words of a paragraph, though only portion of a line, must be counted as one line. Signatures (in particular) and proper names must be written very plainly in the text; ONE SIDE ONLY of each sheet of paper should be WRITTEN UPON.

All documents illegibly written will be returned unpublished, and where brands occur unprovided for by the ordinary letters of the alphabet, a worded explanatory description must be furnished.

Advertisements unaccompanied by a remittance sufficient to cover the cost of the insertion will be returned unpublished.

THE VICTORIA GOVERNMENT GAZETTE is published on WEDNESDAY EVENING in each week, and Notices for insertion will be received by the Government Printer at or before ONE p.m. at ordinary rates, and late advertisements between ONE p.m. and FOUR p.m. at double rates on the day preceding the day of publication.

PAYMENTS.—All payments are required in advance and remittances should be made by cheque, postal note, or money order payable to "GOVERNMENT PRINTER".

ADDRESS.—All communications should be addressed to "The Government Printer, Box 203, P.O., North Melbourne".

## PUBLICATION OF OFFICIAL MATTER.

ATTENTION is invited to the following procedure in relation to the publication of official matter in the Government Gazette:—

1. Matter submitted to the Executive Council.

Matters submitted to the Executive Council which requires gazettal will normally be published in the issue of the following week.

Where urgent gazettal is required, special arrangements should be made with the Gazette Officer, Room 9, first floor, Old Treasury Building.

Publication will be facilitated by the submission of carbon copies for the use of the Gazette Officer.

## 2. Other matter.

(a) All other matter duly certified by a responsible officer for publication should be lodged with the *Gazette* Officer not later than half-past Ten a.m. on Tuesday.

(b) Lengthy or involved notices should be forwarded several days before publication.

(c) Proofs, which will be supplied only when specifically requested or, at the direction of the *Gazette* Officer, should be returned promptly to avoid delay in publication.

(d) No additions or amendments to matter for publication will be accepted by telephone.

PURDIE, J., & CO., 138 Moorabool-street, Geelong.

SALE AUTHORIZED NEWSAGENCY, 142 Raymond-street, Sale.

SKINNER'S AUTHORIZED NEWSAGENCY, 49-51 Franklin-street, Traralgon.

TUFF'S SHEPPARTON NEWSAGENCY, 246 Wyndham-street, Shepparton.

VERNON, C. F. & H. J., 162 Bridge-road, Richmond.

VIEW POINT AUTHORIZED NEWSAGENCY, 4 View-Point, Bendigo.

A copy of the *Gazette* filed at each place for public reference.

---



---

AGENTS FOR THE "VICTORIA GOVERNMENT GAZETTE".

THE following have been appointed agents to receive Advertisements and Subscriptions for the *Victoria Government Gazette*—

ARMSTRONG BROS. PTY. LTD., Mollison-street, Kyneton.

ARMSTRONG'S AGENCY, 205 Queen-street, Melbourne.

ARNALL & JACKSON, 390 Barkly-street, Brunswick, N.10.

BAIRNSDALE AUTHORIZED NEWSAGENCY, 132 Main-street, Bairnsdale.

COOKE, F. R. & E. M., & SONS, 69 Bridge-street, Benalla.

DAVIES, G. & M. V., 112 Gray-street, Hamilton.

DAVIS, WM. (MILDURA) PTY. LTD., 126 Eighth-street, Mildura.

DIXON'S NEWSAGENCY, 89 Firebrace-street, Horsham.

EDGAR'S NEWSAGENCY PTY. LTD., 293 Hargreaves-street, Bendigo.

FRANKS, H., & CO., 184 Ryrie-street, Geelong.

GORDON & GOTCH AUSTRALASIA LTD., 511 Little Collins-street, Melbourne.

GULLAN'S NEWSAGENCY, 88 Bridge-street, Ballarat.

HALES, D. & N., Henty-street, Casterton.

HAMPTON, A. C., 243 Mitchell-street, Bendigo.

HARSTON, PARTRIDGE & CO. PTY. LTD., 455 Little Collins-street, Melbourne.

THE MERCANTILE EXCHANGE, 90 Queen-street, Melbourne.

McGILL'S AUTHORIZED NEWSAGENCY, 183-5 Elizabeth-street, Melbourne.

PETTY, R. H. & W. M., 83 Murphy-street, Wangaratta.

---

CONTENTS

	PAGE
Acts of Parliament on sale at the Government Printing Office .. .. .	1507
Appointments .. .. .	1485
Contracts .. .. .	1483
Estates of Deceased Persons .. .. .	1484
Government Notices .. .. .	1476
Impoundings .. .. .	1507
Lands .. .. .	1494
Mining .. .. .	1480
Orders in Council—	
Acts—Local Government; Melbourne and Metropolitan Board of Works; Water; Country Roads; Sewerage Districts; Marine Stores and Old Metals; Town and Country Planning.	1486 et seq
Police Sale .. .. .	1480
Private Advertisements .. .. .	1498
Proclamations .. .. .	1475
Public Service Notices .. .. .	1496
Resignations .. .. .	1486
State Rivers and Water Supply Commission .. .. .	1477
Tenders .. .. .	1497
Transport Regulation-Board—Public Hearings .. .. .	1481
Waterworks Trusts .. .. .	1479