



# VICTORIA GOVERNMENT GAZETTE

Published by Authority

[Registered at the General Post Office, Melbourne, for transmission by post as a newspaper.]

No. 23]

WEDNESDAY, MARCH 30

[1966

## PROCLAMATIONS

ERICA WATERWORKS TRUST.  
DISTRICT PROCLAIMED AN URBAN DISTRICT.

### PROCLAMATION

By His Excellency the Governor of the State of Victoria and its Dependencies in the Commonwealth of Australia, &c., &c., &c.

UNDER the powers conferred by the Water Act and all other powers enabling me in that behalf, I, the Governor of the State of Victoria, in the Commonwealth of Australia, by and with the advice of the Executive Council of the said State, do hereby proclaim that on and from the date hereof the whole of the Waterworks District of the Erica Waterworks Trust as defined in Portion I in the Schedule of the Order in Council dated 22nd March, 1966, and published in the *Victoria Government Gazette* dated 23rd March, 1966, shall be and become an Urban District for the purpose of and within the meaning of the said Act.

Given under my Hand and the Seal of the State of Victoria, aforesaid, at Melbourne, this twenty-ninth day of March, in the year of Our Lord One thousand nine hundred and sixty-six, and in the fifteenth year of the reign of Her Majesty Queen Elizabeth II.

(L.S.)

ROHAN DELACOMBE.

By His Excellency's Command,

T. A. DARCY,  
Minister of Water Supply.

GOD SAVE THE QUEEN!

## PYALONG WATERWORKS TRUST.

DISTRICT PROCLAIMED AN URBAN DISTRICT.

### PROCLAMATION

By His Excellency the Governor of the State of Victoria and its Dependencies in the Commonwealth of Australia, &c., &c., &c.

UNDER the powers conferred by the Water Act and all other powers enabling me in that behalf, I, the Governor of the State of Victoria, in the Commonwealth of Australia, by and with the advice of the Executive Council of the said State, do hereby proclaim that on and from the date hereof the whole of the Waterworks District of the Pyalong Waterworks Trust, as defined in Portion 1 in the Schedule of the Order in Council dated 22nd March, 1966, and published in the *Victoria Government Gazette* dated 23rd March, 1966, shall be and become an Urban District for the purpose of and within the meaning of the said Act.

Given under my Hand and the Seal of the State of Victoria, aforesaid, at Melbourne, this twenty-ninth day of March, in the year of Our Lord One thousand nine hundred and sixty-six, and in the fifteenth year of the reign of Her Majesty Queen Elizabeth II.

(L.S.)

ROHAN DELACOMBE.

By His Excellency's Command,

T. A. DARCY,  
Minister of Water Supply.

GOD SAVE THE QUEEN!

LITTLE RIVER WATERWORKS TRUST.  
DISTRICT PROCLAIMED AN URBAN DISTRICT.

PROCLAMATION

By His Excellency the Governor of the State of Victoria and its Dependencies in the Commonwealth of Australia, &c., &c., &c.

UNDER the powers conferred by the Water Act and all other powers enabling me in that behalf, I, the Governor of the State of Victoria, in the Commonwealth of Australia, by and with the advice of the Executive Council of the said State, do hereby proclaim that on and from the date hereof the whole of the Waterworks District of the Little River Waterworks Trust, as described in Portion II in the Schedule of the Order in Council dated the 22nd March, 1966, and published in the *Victoria Government Gazette* dated 23rd March, 1966, shall be and become an Urban District for the purpose of and within the meaning of the said Act.

Given under my Hand and the Seal of the State of Victoria, aforesaid, at Melbourne, this twenty-ninth day of March, in the year of Our Lord One thousand nine hundred and sixty-six, and in the fifteenth year of the reign of Her Majesty Queen Elizabeth II.

(L.S.) ROHAN DELACOMBE.

By His Excellency's Command,

T. A. DARCY,  
Minister of Water Supply.

GOD SAVE THE QUEEN!

WATER LICENCES AND PERMITS ACT 1965 (No. 7321).

DATE OF COMING INTO OPERATION.

PROCLAMATION

By His Excellency the Governor of the State of Victoria and its Dependencies in the Commonwealth of Australia, &c., &c., &c.

WHEREAS it is provided by section 1 (2) of the *Water Licences and Permits Act 1965* (No. 7321) that the said Act shall come into operation on a day to be fixed by Proclamation of the Governor in Council published in the *Government Gazette*: Now therefore I, the Governor of the State of Victoria, by and with the advice of the Executive Council thereof, do, by this my Proclamation fix the 1st day of April, 1966, as the date on which the said Act shall come into operation.

Given under my Hand and the Seal of the State of Victoria, aforesaid, at Melbourne, this twenty-ninth day of March, in the year of Our Lord One thousand nine hundred and sixty-six, and in the fifteenth year of the reign of Her Majesty Queen Elizabeth II.

(L.S.) ROHAN DELACOMBE.

By His Excellency's Command,

T. A. DARCY,  
Minister of Water Supply.

GOD SAVE THE QUEEN!

BANK HALF-HOLIDAY.

PROCLAMATION

By His Excellency the Governor of the State of Victoria and its Dependencies in the Commonwealth of Australia, &c., &c., &c.

IN pursuance of the provisions of the *Bank Holidays Act 1958*, I, the Governor of the State of Victoria, in the Commonwealth of Australia, do by this my Proclamation appoint the day and date named hereunder a special day to be observed as a Bank Half-Holiday at the place mentioned, that is to say:—

*Bank Half-Holiday from the Hour of Eleven o'clock a.m.—*

WEDNESDAY, THE 20TH APRIL, 1966, at Hamilton.

Given under my Hand and the Seal of the State of Victoria aforesaid, at Melbourne, this twenty-ninth day of March, in the year of our Lord One thousand nine hundred and sixty-six, and in the fifteenth year of the reign of Her Majesty Queen Elizabeth II.

(L.S.) ROHAN DELACOMBE.

By His Excellency's Command,

A. G. RYLAH,  
Chief Secretary.

GOD SAVE THE QUEEN!

PUBLIC HOLIDAYS.

PROCLAMATION

By His Excellency the Governor of the State of Victoria and its Dependencies in the Commonwealth of Australia, &c., &c., &c.

IN pursuance of the provisions contained in Part III. of the *Public Service Act 1958*, I, the Governor of the State of Victoria, in the Commonwealth of Australia, by and with the advice of the Executive Council of the said State, do by this my Proclamation appoint the days and dates hereunder mentioned to be observed as Public Half-Holidays at the places respectively specified, viz.:—

*Public Half-Holidays from the Hour of Twelve o'clock noon:—*

WEDNESDAY, THE 20TH APRIL, 1966, throughout the City of Hamilton.

FRIDAY, THE 13TH MAY, 1966, throughout the Shire of Glenelg.

Given under my Hand and the Seal of the State of Victoria aforesaid, at Melbourne, this twenty-ninth day of March, in the year of our Lord One thousand nine hundred and sixty-six, and in the fifteenth year of the reign of Her Majesty Queen Elizabeth II.

(L.S.) ROHAN DELACOMBE.

By His Excellency's Command,

A. G. RYLAH,  
Chief Secretary.

GOD SAVE THE QUEEN!

*Public Service Act 1958.*

QUEEN'S BIRTHDAY HOLIDAY 1967.

PROCLAMATION

By His Excellency the Governor of the State of Victoria and its Dependencies in the Commonwealth of Australia, &c., &c., &c.

IN pursuance of the powers conferred by sub-section (1) of section 67 of the *Public Service Act 1958*, I, the Governor of the State of Victoria, in the Commonwealth of Australia, by and with the advice of the Executive Council of the said State, do by this my Proclamation appoint—

MONDAY, THE 12TH JUNE, 1967,

as the day upon which the Anniversary of the birthday of Her Majesty for the year 1967, shall be observed as a holiday in the public offices throughout the State of Victoria.

Given under my Hand and the Seal of the State of Victoria aforesaid, at Melbourne, this twenty-ninth day of March, in the year of our Lord One thousand nine hundred and sixty-six, and in the fifteenth year of the reign of Her Majesty Queen Elizabeth II.

(L.S.) ROHAN DELACOMBE.

By His Excellency's Command,

A. G. RYLAH,  
Chief Secretary.

GOD SAVE THE QUEEN!

**GOVERNMENT NOTICES**

**EASTER HOLIDAYS.**

IT is hereby notified that on—

FRIDAY, THE 8TH,  
SATURDAY, THE 9TH,  
MONDAY, THE 11TH, and  
TUESDAY, THE 12TH APRIL, 1966,

the Public Offices will be closed, such days being appointed by the Public Service Act 1958, to be observed as holidays in the Public Offices throughout Victoria.

This notice relates only to the closing of the State Public Offices. All inquiries regarding holidays in other offices and in shops and industry should be directed to the Department of Labour and Industry, 110 Exhibition-street, Melbourne, C.1. (Telephone 63 0321, Extension 6158 or 6721.)

A. G. RYLAH,  
Chief Secretary.

Chief Secretary's Office,  
Melbourne, C.1, 21st March, 1966.

**PUBLICATION OF THE "VICTORIA GOVERNMENT GAZETTE".**

**EASTER HOLIDAYS.**

BECAUSE of the Easter Holidays, the Victoria Government Gazette will be published on—

FRIDAY, THE 15TH APRIL, 1966,  
instead of Wednesday, the 13th April, 1966.

All official matter for publication therein should be lodged with the Gazette Officer, Chief Secretary's Department (Telephone Extension 6282), not later than 10.30 a.m., on Thursday, the 14th April, 1966.

A. C. BROOKS,  
Government Printer.

**Pounds Act 1958.**

**SHIRE OF YEA.**

TABLE of Rates to be charged for the trespass of cattle and their sustenance while impounded, fixed by the Council of the Shire of Yea.

Description of Cattle Trespassing.	Trespass Rates.		Sustenance Fees.
	Upon Land other than Tillage Land Enclosed by a Substantial Fence.	Upon Tillage Land Enclosed by a Substantial Fence.	
	\$	\$	\$
For every sheep ..	0.03	0.10	0.05
For every goat ..	0.50	0.50	0.10
For every pig ..	0.50	0.50	0.20
For every head of other cattle ..	1.00	1.00	0.50

By Order of the Council.  
F. F. BERKERY,  
Shire Secretary.

Approved by the Governor in Council, 22nd March, 1966—  
J. COLQUHOUN, Clerk of the Executive Council.

**Audit Act 1958.**

**OFFICES DESIGNED TO CERTIFY ACCOUNTS.**

HIS Excellency the Governor of the State of Victoria, by and with the advice of the Executive Council thereof, doth by Order made on the 22nd day of March, 1966, pursuant to the provisions of clause 3 of the Public Accounts and Stores Regulations 1958, designate the offices of the Secretary or the Accountant, Premier's Department, the occupants of which shall certify accounts for expenditure in respect of the Ministry of Fuel and Power.

J. COLQUHOUN,  
Clerk of the Executive Council.

At the Executive Council Chamber,  
Melbourne, 22nd March, 1966.

**COMPANIES ACT 1961.**

NOTICE is hereby given that in pursuance of section 308 (4) of the Companies Act 1961 the names of the Companies referred to below have been struck off the Register, and on publication of this Notice in the Government Gazette the said Companies will be dissolved.

Dated this 23rd day of March, 1966.

E. B. MITCHAM,  
Assistant Registrar of Companies.

Companies Registration Office,  
Melbourne.

**COMPANIES ABOVE REFERRED TO.**

Name of Company.	Number of Registration.
Clamois Leathers Pty. Ltd.	15985
Maynard Lingerie Pty. Ltd.	25304
Winfield Lewis Estates Pty. Ltd.	28690
R. J. Brownhill Distributors Pty. Ltd.	29379
International Sports Promotions Pty. Ltd.	31222
Jentor Car Sales Pty. Ltd.	31417
J. D. and J. W. Pearce Pty. Ltd.	33881
United Electronics (Australasia) Pty. Ltd.	34946
The Specimen Hill United Gold Mining Company N.L.	M2317
The Catherine Reef United Claimholders Gold Mining Co. N.L.	M2495
Carlisle North Garden Gully and Passby United Gold Mines Co. N.L.	M4594
Cassilis Gold Mining Co. N.L.	M6804

**Stock Diseases Act 1958 (No. 6382).**

**QUARANTINE DISTRICTS.**

THE quarantine restrictions imposed on the following properties have been removed:—

*Name; Address.*

Emmerson, W. R.; Fish Creek.  
Pascoe, L. R.; Fish Creek.  
Price, K. W. D.; Fish Creek.  
Price Bros.; Fish Creek.  
Pulham, A. J.; Fish Creek.

D. M. FLYNN,  
Chief Inspector of Stock.

**DEPARTMENT OF MINES.**

SUBJECT to any necessary excisions, &c., it is proposed to grant the following mining leases:—

- 8114, Mineral; Westernport Sand Proprietary Limited; 128a. 1r. 31p., Parish of Lang Lang.
- 8115, Mineral; Westernport Sand Proprietary Limited; 380a. 2r. 7p., Parishes of Lang Lang and Lang Lang East.
- 8341, Mineral; James Selkirk Proprietary Limited; 77a. 1r. 33p., Parish of Lynchfield.
- 8375, Mineral; David Christopher Debenham, William John Davies, John Davies and Charles Alexander Nicholl; 6a. 2r. 3p., Parish of Yanakie.

**MINING LEASES GRANTED.**

- 8085, Mineral; Brian Arthur McMahon; 13a. 2r. 2p., Parish of Numbruk.
- 8195, Mineral; Brian Arthur McMahon; 19a. 2r. 14p., Parish of Numbruk.

**TERMS OF PETROLEUM EXPLORATION PERMITS EXTENDED.**

- 38, Petroleum Exploration Permit; Haematite Explorations Proprietary Limited; 4,450 square miles; Off-shore in Bass Strait.
- 39, Petroleum Exploration Permit; Haematite Explorations Proprietary Limited; 3,600 square miles; Off-shore in Bass Strait adjoining southern boundary of Petroleum Exploration Permit 38.
- 40, Petroleum Exploration Permit; Haematite Explorations Proprietary Limited; 4,800 square miles, fifteen miles offshore in Bass Strait adjoining Petroleum Exploration Permits Nos. 22 and 36.

T. A. DARCY,  
Minister of Mines.

Transport Regulation Act.  
TRANSPORT REGULATION BOARD.

## HEARING OF APPLICATIONS.

NOTICE is hereby given that the following applications will be considered by the Transport Regulation Board at its offices at Rathdown-street, Carlton, at 10.15 a.m., on Monday, 18th April, 1966.

ANSETT MOTORS PTY. LTD., 210 Gray-street, Hamilton. One commercial passenger vehicle (S/C. 7) to operate for the carriage of passengers, luggage and mail between Hamilton Airport and 1. Ansetts Passenger Terminal at Hamilton. 2. Hamilton Post Office. 3. Hamilton Railway Station.

FISHER, L. J., Fisher-terrace, Lang Lang. One commercial passenger vehicle (S/C. 37) to operate under the same terms and conditions as existing T.S. and C.O. licences at present held in the name of the applicant.

MARK BUS SERVICES PTY. LTD., 12 Lydiard-street North, Ballarat. Seven commercial passenger vehicles with large seating capacities to operate under the same terms and conditions as licence Nos. C.O.71, C.O.262, C.O.264, C.O.266, C.O.267, C.O.268 and C.O.391 subject to the cancellation of these licences in the name of A. E. Mark.

NEWTON, J. A. & O. L., Whitfield. Three commercial passenger vehicles with large seating capacities to operate under the same terms and conditions as licence Nos. T.S.103, T.S.174 and T.S.352 subject to the cancellation of the said licences in the name of J. S. Newton.

NEWTON, J. A. & O. L., Whitfield. Four commercial passenger vehicles with large seating capacities to operate under the same terms and conditions as licence Nos. T.S.155, T.S.207, T.S.345 and T.S.636, subject to the cancellation of the said licences in the name of J. A. Newton.

RICHARDS, S., 14 Wolverhampton-street, Footscray. One commercial passenger vehicle with large seating capacity to be purchased to operate as a metropolitan special service omnibus under charter conditions within a 50-mile radius of the General Post Office Melbourne.

ROUCH AND KENNEDY PTY. LTD., 601 Elgar-road, Box Hill. One commercial passenger vehicle with large seating capacity to operate as an additional M.O. licence on Route 90A (Box Hill—East Kew) under the same terms and conditions as licences already held in the applicants name.

SCORAH, W. J. F. & M. M., Woodend-road, Lancefield. One commercial passenger vehicle (S/C. 5) to operate as follows: (a) Under the same terms and conditions as existing C.O. licences in the name of the applicants. (b) To include the ability to carry mail, newspapers and goods along the route authorized by C.O. licences in the name of the applicants. (c) To include the ability to carry mail between Lancefield and Rockford in accordance with contract with the Postmaster General's Department. (d) To operate under private hire conditions within a 50-mile radius of Lancefield.

SOUTH WESTERN ROADWAYS PTY. LTD., 146 Koroit-street, Warrnambool. One commercial passenger vehicle (S/C. 10) to operate as follows: (a) For the carriage of passengers between Warrnambool and Port Fairy. (b) For the carriage of passengers between Warrnambool and Mailors Flat Airport. (c) Under country special service conditions from Warrnambool schools to places within a 50-mile radius of Warrnambool.

WILSON, G. & O., Agars-road, Bass. One commercial passenger vehicle (S/C. 35) to operate under the same terms and conditions as licence No. T.S.175 subject to the cancellation of licence No. T.S.175 in the name of G. Wilson.

APPLICATION for renewal of licences as shown, by persons listed hereunder to operate under the same terms and conditions:—

INGRAM, T. H., 121 Nicholson-street, Orbost; C.T.268.

McKENZIES TOURIST SERVICE PTY. LTD., 53 Barkers-road, Kew; C.O.5, C.O.60, C.O.62, C.O.210, C.O.444, C.O.454, C.O.467, C.O.469, C.O.471, C.O.479, C.O.593, C.O.609; C.O.619, C.O.644, C.O.647, C.O.649, C.O.650, C.O.651, C.O.652, C.O.655, C.O.656, C.O.659, C.O.741, C.O.901.

McMILLAN, H. F., 26 Benbow-street, Ararat; C.O.30.

MONK, G. S., Manangatang; T.S.371.

RICHARDS, W., Tyntynder South via Swan Hill; T.S.579.

SAVAGE, P. (trading as Savages Transport Service), Eildon Weir; C.O.49.

SCHNEIDER, L. A., 16 Barkly-street, Portland; C.T.466.

SLOAN, A. L. & Co., 9 Dunn-street, Wonthaggi; C.O.625.

THE QUEEN ELIZABETH HOME, 102 Ascot-street, Ballarat; T.P.60.

WEST GIPPSLAND RETARDED CHILDREN'S CENTRE, 27 Lillies-road, Warragul; T.P.151.

ANKER, J. M., Flat 5, 86 Blessington-street, St. Kilda; M.H.2518.

FICKEN, R. H., Haylock-avenue, Cockatoo; M.T.1310.

HANCOCK, R. K., 11 Pentland-street, Ascot Vale; M.H.1406.

GLEN, R. V., 46 Rosemont-avenue, Caulfield; M.H.2520.

KUPFER, R., 20 Almurta-road, East Bentleigh; M.H.2517.

MARKOPOULOS, N., 33 Albion-street, East Brunswick; M.T.1960.

MURRAY, D. W., 21 Munro-street, Ballarat; U.T.169.

OVISS, F., 7 Shanahan-crescent, McKinnon; M.H.2516.

POWELL, L., 21 Salmon-avenue, Essendon; M.H.2521.

ROZENBES, U. Z., Flat 2, Westbury-street, East St. Kilda; M.T.2902.

RULE, R. A., 3 Briggs-street, North Box Hill; M.T.2899.

SAUNDERS, A. F., 36 George-street, Ballarat; U.T.132.

SPARKES, C. C., 28A Queens-avenue, Carnegie; M.H.2515.

SPINNER, J. F., 2 Cornwell-street, Pascoe Vale; M.H.1416.

WESTHEAD, J. L., 28 Osborne-street, South Yarra; M.T.2895.

WILLMOTT, G. J., 27 Glen-road, Glen Waverley; M.H.2509.

YUSUF, E., 6 Delhi-street, Glenroy; M.H.2519.

UREN, T. K., 22 Daff-avenue, Moorabbin; M.H.2398.

Notice of any objection should be forwarded to reach the Secretary of the Board not later than Wednesday, 13th April, 1966.

Applicants are advised that it will not be necessary to appear on the hearing date specified above, unless advised in writing by the Board.

B. P. KAY,  
Secretary.

Exhibition Building, Rathdown-street, Carlton, N.3,  
Wednesday, 30th March, 1966.

Commercial Goods Vehicles Act.  
TRANSPORT REGULATION BOARD.

## HEARING OF APPLICATIONS.

NOTICE is hereby given that the following applications will be considered by the Transport Regulation Board at its offices at Rathdown-street, Carlton, at 10.15 a.m., on Monday, 18th April, 1966.

ABRAM, N., Brock-street, Euroa. One commercial goods vehicle (L/C. 10 cwt.) to operate: (a) Within a 20-mile radius of the post office at Euroa—general goods. (b) From site to site as required by the Victorian Railways incidental to the maintenance of railway lines between Melbourne and Wodonga—tools of trade and equipment.

ALLAN, G. & W., PTY. LTD., P.O. Box 74, Belmont. Two commercial goods vehicles (L/C. 200 and 176 cwt.) to operate within a 50-mile radius from the chief post office in the City of Geelong—own premixed concrete in a specially constructed agitator vehicle.

ANDERSON, R. E., Buffalo-road, Porepunkah. One commercial goods vehicle (L/C. 250 cwt.) to operate: (a) From the premises of Valley Sawmilling Co. Pty. Ltd., at Ovens to consignees situated within a 50-mile radius therefrom—sawn timber. (b) From bush landings situated within the radius as defined in paragraph (a) above to the premises of Valley Sawmilling Co. Pty. Ltd. at Ovens—logs. This application replaces licence No. T.T.D.1040 held by the applicant.

ANDREWS, RON, PTY. LTD., 41 Princes Highway, Pakenham East. One commercial goods vehicle (L/C. 143 cwt.) to operate: (a) From the sawmill at Longwarry to consignees within a 50-mile radius of Longwarry Post Office—own sawn timber. (b) Within a 20-mile radius of the post office at Longwarry—own tractor. This application replaces licence No. T.T.D.697 held by the applicant.

ARMSTRONG, B. W., Porepunkah. One commercial goods vehicle (L/C. 258 cwt.) to operate: (a) From forest landings within a 50-mile radius of Selwyn Timbers sawmill at Porepunkah to the said sawmill—logs. (b) To consignees within a 50-mile radius from Selwyn Timbers sawmill at Porepunkah—sawn timber. This application replaces licence No. T.T.D.642 held by the applicant.

- BLOOM, S. R.**, 972 Burke-road, Deepdene. One commercial goods vehicle (L/C. 140 cwt.) to operate: (a) Within a 25-mile radius from the post office situated at the corner of Bourke-street and Elizabeth-street, in the City of Melbourne—general goods. (b) From pits at Cranbourne to places situated within the radius as defined in paragraph (a) above—sand and soil. (c) From Bacchus Marsh to places situated within the radius as defined in paragraph (a) above—own river stone and rockery stone. (d) From Toolangi to places situated within the radius as defined in paragraph (a) above—own soil.
- BOXSHALL, J. M.**, 17 Chamberlain-street, Ballarat East. One commercial goods vehicle (L/C. 72 cwt.) to operate, throughout the State of Victoria—tools of trade, spare parts and materials incidental only to servicing and installing petrol pumps solely on behalf of the Shell Co. of Aust. Ltd.
- BURKE, G. W. & E. A.**, Nayook. One commercial goods vehicle (L/C. 161 cwt.) to operate: (a) From Noojee, Icy Creek and Tarrago areas to the premises of Australian Paper Manufacturers Ltd. at Maryvale—pulpwood. (b) From forest landings situated within a 15-mile radius from the post office at Neerim South to the premises of Australian Paper Manufacturers Ltd. at Maryvale—pulpwood. This application replaces licence No. T.T.D.1030 held by the applicant.
- ROSE, W. M.** (trading as Calder Transport), McBean-avenue, Macedon. One commercial goods vehicle (L/C. 116 cwt.) to operate from Macedon to and from Melbourne—general goods.
- CLARKE, T. S.**, Elvin-street, Mansfield. One commercial goods vehicle (L/C. 267 cwt.) to operate: (1) From any forest landing in the Razor Back (Mt. Buller) area to the Mt. Buller Timber Co's sawmill at Mansfield and to Terrett & Sons' sawmill at Benalla—logs. (2) From McCashney & Harper's sawmill at Barjarg to consignees at Benalla and Violet Town—sawn timber. This application replaces licence No. T.T.D.162 held by the applicant.
- THE COMMONWEALTH INDUSTRIAL GASES LTD.**, 90 Bell-street, Preston. One commercial goods vehicle (L/C. 104 cwt.) to operate throughout the State of Victoria in the course of business as "Industrial Gas Manufacturers"—liquid oxygen in a specially constructed bulk pressure tanker.
- CRAWFORD, I. J., & CO. PTY. LTD.**, P.O. Box 258, Morwell. One commercial goods vehicle (L/C. 17 cwt.) to operate within a 50-mile radius from own premises at Bairnsdale in the course of trade as "Boat Dealers"—boats, boat motors, spare parts and tools of trade as required for sales and servicing of boats.
- CUTHBERTSON & RICHARDS SAWMILLS PTY. LTD.**, Payne-street, Bairnsdale. One commercial goods vehicle (L/C. 227 cwt.) to operate: (a) From forest landings in the Mt. Baldhead area to licence holders own sawmill at Bulumwaal—logs. (b) From forest landings in the Bunderrah area to licence holders own sawmill at Glen Valley—logs. This application replaces licence No. T.T.D.652 held by the applicant.
- DE'LISSO, A.**, Club-terrace, via Orbost. One commercial goods vehicle (L/C. 304 cwt.) to operate: (a) Throughout that part of the State of Victoria east of the Snowy River—logs. (b) From and to the area defined in paragraph (a) above and from Newmerella and Waygara—logs. (c) From sawmills situated in the area defined in paragraph (a) above and from Newmerella to the Orbost Railway Station sawn timber. (d) For delivery to customers and building sites within a 20-mile radius of the Club-terrace Post Office—sawn timber. This application replaces licence No. T.T.D.1043 held by the applicant.
- DERIU, G.**, Drouin-road, Poowong. One commercial goods vehicle (L/C. 270 cwt.) to operate: (a) Within a 20-mile radius of the post office at Heyfield—general goods. (b) From forest landings in the Licola area to sawmills at Heyfield—logs. This application replaces licence No. T.T.D.245/5 held by E. L. Hug.
- DIXON, A. C.**, East Bairnsdale. Application to vary the conditions of licence No. D.A.9817/1 (L/C. 60 cwt.) by adding to the existing conditions as an additional paragraph, (b) Within a 20-mile radius of the post office at Bairnsdale—general goods.
- EVERITT, C. A. D.**, South Wangaratta Roadside. One commercial goods vehicle (L/C. 180 cwt.) to operate: (a) Within a 20-mile radius of the post office at Wangaratta—general goods. (b) Within a 50-mile radius of the post office at Wangaratta—scrap metal.
- FARMER, E. W.**, 139 Hedderwick-street, Essendon. One commercial goods vehicle (L/C. 137 cwt.) to operate within a 50-mile radius of the premises of Albion Reid Pty. Ltd. at North Melbourne—road-making plant, hot asphalt, premix and road-making materials.
- FEHLBERG, E. A.**, 67 Banks-street, Traralgon. One commercial goods vehicle (L/C. 126 cwt.) to operate: (a) Within a 25-mile radius of the Australian Paper Manufacturers mill at Maryvale—pulpwood. (b) From private landings at Longford to the railroad at Sale—posts. This application replaces licence No. T.T.D.814 held by the applicant.
- FOLEY EXCAVATIONS PTY. LTD.**, care of Box 16, Chadstone Centre. One commercial goods vehicle (L/C. 37 cwt.) to operate within a 70-mile radius of the Healesville Post Office (Dandenong Division of the C.R.B.) as a "Road Contractor"—road-making plant and materials.
- LINDSAY FOX CARTAGE PTY. LTD.**, Henley-court, Moorabbin. One commercial goods vehicle (L/C. 167 cwt.) to operate: (a) Within a 50-mile radius from the premises of Schweppes Aust. Pty. Ltd. at Moorabbin but excluding any operations whatsoever to or from the City of Geelong—aerated waters and empty return containers on behalf of the said company. (b) Within a 25-mile-radius from the general post office in the City of Melbourne on behalf of B.P. Australia Ltd.—bulk heating oil.
- FREEMAN, W. G.**, 10 Simms-road, Greensborough. One commercial goods vehicle (L/C. 11 cwt.) to operate throughout the State of Victoria as a "Service Vehicle" for the purpose of servicing refrigeration units—tools of trade, spare parts and materials incidental thereto.
- FRIZON, A., & SONS, P.O. Forrest.** One commercial goods vehicle (L/C. 264 cwt.) to operate: (1) From forest landings within a 20-mile radius of Forrest Post Office to own sawmill at Forrest—logs. (2) From own sawmill at Forrest to consignees at Geelong—sawn timber. This application replaces licence No. T.T.D.199/1 held by the applicant.
- GARDNER, J. M.**, 23 Hagelthorne-street, Wonthaggi. Two commercial goods vehicles (L/C. 12 and 76 cwt.) to operate within a 25-mile radius of Wonthaggi and between towns in the said radius which are more than 30 road miles distant—general goods.
- GENERAL PROVIDORS PTY. LTD.**, 51 Playne-street, Frankston. One commercial goods vehicle (L/C. 153 cwt.) to operate throughout the State of Victoria as a specially constructed refrigerated vehicle in the course of business as "Frozen Food Distributors"—frozen poultry, frozen fish; frozen processed vegetables or other frozen goods at a temperature not exceeding 10° F.
- GERAGHTY, F.**, Licola-road, Glenmaggie. One commercial goods vehicle (L/C. 254 cwt.) to operate from forest landings in the Licola area to sawmills at Heyfield—logs. This application replaces licence No. T.T.D.204 held by the applicant.
- GROSE, C. W.**, 10 Berwick-street, Lilydale. Application to vary the conditions of licence No. D.A.16401 (L/C. 148 cwt.) by deleting in paragraph (b) David Mitchell Estate and adding in lieu Albion Reid Pty. Ltd.
- HANDCOCK, C. I. & E. J.**, 2 Howell-street, Wangaratta. One commercial goods vehicle (L/C. 278 cwt.) to operate: (a) From forest landings in the Mt. Buller area to any sawmill at Mansfield—logs. (b) From forest landings at Tolmie to any sawmill at Mansfield—logs. This application replaces licence No. T.T.D.221 held by the applicant.
- HANSON, R. J.**, Lot 205, Rickards-avenue, Knoxfield. One commercial goods vehicle (L/C. 161 cwt.) to operate within a 70-mile radius of the premises of Evans Brothers Pty. Ltd., at Scoresby solely on behalf of the said company—bricks.
- HEALY, C. B. & L. M.**, "Sunflowes", Wyuna-avenue, Aspendale. One commercial goods vehicle (L/C. 141 cwt.) to operate: (a) Within a 20-mile radius of own yard at Mordialloc in the course of business as "Sand, Gravel and Stone Supplier"—own goods. (b) From pits at Cranbourne to own yard at Mordialloc and for distribution within the radius defined in paragraph (a) above—own sand. (c) From Healesville to own yard at Mordialloc and for distribution within the area defined in paragraph (a) above—own mountain soil. (d) From Bacchus Marsh to own yard at Mordialloc and for distribution within the area defined in paragraph (a) above—own river pebbles.
- HERON, J.**, Bruce-street, Heyfield. One commercial goods vehicle (L/C. 271 cwt.) to operate from forest landings in the Licola area to sawmills at Heyfield—mill logs. This application replaces licence No. T.T.D.232/1 held by the applicant.

- HINGSTON, W. G.**, Jetty-road, Rosebud. One commercial goods vehicle (L/C. 127 cwt.) to operate: (a) From Box Hill to places situated within a 20-mile radius of own depot at Rosebud—own coke. (b) From Melbourne to places situated within a 20-mile radius of own depot at Rosebud—own stockfeeds. (c) From Cranbourne to places situated within a 20-mile radius of own depot at Rosebud—own sand. (d) From Melbourne to places situated within a 20-mile radius of own depot at Rosebud—own screenings. (e) From Melbourne to places situated within a 20-mile radius of own depot at Rosebud—own fuel and produce.
- INTERNATIONAL HARVESTER CO. OF AUST. PTY. LTD.**, 171-205 City-road, South Melbourne. One commercial goods vehicle (L/C. 18 cwt.) to operate throughout the State of Victoria in the course of business as "Tractor, Truck and Farm Machinery Manufacturers" for the purpose of maintaining and servicing such machines and machinery—tools of trade, spare parts and materials incidental thereto.
- JONES, R. C. & N. E., PTY. LTD.**, Highett-street, Mansfield. One commercial goods vehicle (L/C. 286 cwt.) to operate: (a) Within a 20-mile radius of the post office at Mansfield—general goods. (b) From forest landings in the Mt. Buller area to sawmills at Mansfield—logs.
- KIRLEY, B. A. & Z. C.**, Tolmie. One commercial goods vehicle (L/C. 261 cwt.) to operate: (a) From forest landings in the Jamieson, Mt. Buller and Tolmie areas to sawmills at Mansfield and Benalla—logs. (b) From sawmills at Mansfield and Benalla for distribution within a 50-mile radius of Tolmie—sawn timber. (c) From forest landings in the Jamieson, Mt. Buller and Tolmie areas to rail sidings at Mansfield and Violet Town—poles.
- KLUG, J. L.**, Fellows-road, Point Lonsdale. One commercial goods vehicle (L/C. 130 cwt.) to operate: (a) Within a 25-mile radius from the chief post office in the City of Geelong—general goods. (b) From places situated within a 10-mile radius from the post office at Point Lonsdale to the City of Melbourne—market garden and orchard produce but excluding the carriage of potatoes in bags and brown onions. (c) From the Township of Queenscliff to the City of Melbourne—fish and scallops, and on the return journey empty return boxes and bags.
- LEMIN, J. N.**, Reynolds-street, Mansfield. One commercial goods vehicle (L/C. 261 cwt.) to operate from forest landings in the Mt. Buller area to sawmills at Mansfield—logs.  
This application replaces licence No. T.T.D.522/2 held by the applicant.
- JORGEN S. LIEN INDUSTRIES (AUST.) PTY. LTD.**, 38-40 Albany-street, Crow's Nest, Sydney, N.S.W. One commercial goods vehicle (L/C. 110 cwt.) to operate throughout the State of Victoria in the course of business as "Office Equipment Distributors"—typewriters, adding machines, cash registers and computers for decimal conversion or having been converted during the period of decimal currency changeover.
- LIESHOUT, L. & L.**, Mackay-street, Longwarry. One commercial goods vehicle (L/C. 220 cwt.) to operate: (a) From Andrew's sawmill at Longwarry to building sites within a 25-mile radius of the G.P.O., Melbourne—sawn timber. (b) Within a 20-mile radius of the post office at Longwarry—general goods.  
This application replaces licence No. T.T.D.655 held by the applicant.
- MALUSKI, W.**, McFarlane-street, Heyfield. One commercial goods vehicle (L/C. 265 cwt.) to operate from forest landings in the Licola logging area to sawmills at Heyfield—logs.  
This application replaces licence No. T.T.D.497/2 held by the applicant.
- MICALLEF, V.**, 245 Mine-road, East St. Albans. One commercial goods vehicle (L/C. 136 cwt.) to operate within a 50-mile radius of the premises of Albion Reid Pty. Ltd. at North Melbourne—road-making plant, hot asphalt, premix and road-making materials.
- MILDURA QUARRIES & READY MIXED CONCRETE SUPPLIERS**, P.O. Box 273, Scott-crescent, Mildura. Two commercial goods vehicles (L/C. 138 and 139 cwt.) to operate within a 50-mile radius of own premises at Mildura in the course of business as "Ready Mixed Concrete Supplier"—own machinery, tools of trade, spare parts and materials incidental thereto, also materials required by contractors for whom work is being undertaken.
- MOOROOPNA SAWMILLS**, Box 48, Mooroopna. Two commercial goods vehicles (L/C. 260 and 239 cwt.) to operate: 1. From any forest landings in the Barmah and Undera areas to licence holders' own sawmill at Mooroopna—redgum logs. 2. Sawn timber from the said sawmill at Mooroopna to Mooroopna and Shepparton Railway Stations and to places situated within a 20-mile radius of Mooroopna Post Office—sawn timber.  
This application replaces licence Nos. T.T.D.372 and T.T.D.372/1 held by the applicant.
- MORRIS, J. H.**, 5 Bond-street, Benalla. One commercial goods vehicle (L/C. 118 cwt.) to operate: (a) Within a 20-mile radius of the post office at Benalla—general goods. (b) From railway stations situated nearest to spreading sites within a 50-mile radius of the post office at Benalla—bulk superphosphate.
- MORGAN, M. E.**, 986 North-road, East Bentleigh. One commercial goods vehicle (L/C. 86 cwt.) to operate within a 50-mile radius of the Post Office, Melbourne, in the course of business as "Cartage Contractor"—excavation materials and fillings, &c.
- MCKENZIE, M. I.**, Church-street, Cowes. One commercial goods vehicle (L/C. 111 cwt.) to operate: (a) Within a 25-mile radius of the Cowes Post Office as a "Road Contractor"—road-making plant and materials. (b) Within a 20-mile radius of the Cowes Post Office—general goods.
- McNOLTY, P. & K. H.** (Pascoe Vale Garden Supplies), 138 Cumberland-road, Pascoe Vale. Two commercial goods vehicles (L/C. 145 and 137 cwt.) to operate: (a) Within a 25-mile radius of G.P.O., Melbourne, in the course of business as "Garden Suppliers"—own goods. (b) From pit at Cranbourne to places defined in paragraph (a) above—sand and soil.
- McPHERSON, I. A. & J.**, 6 Park-lane, Traralgon. One commercial goods vehicle (L/C. 230 cwt.) to operate: 1. From Dargo to the railway station at Fernbank, via Cobbanah—sawn timber. 2. From Dargo to A.P.M. at Maryvale—pulpwood chips. 3. From W. J. Duff's mill at Morwell to A.P.M. at Maryvale—pulpwood chips.  
This application replaces licence No. T.T.D.300 held by the applicant.
- NANCARROW, R. T.**, 1 Box-avenue, Forest Hill. One commercial goods vehicle (L/C. 143 cwt.) to operate: (a) Within a 25-mile radius of Melbourne—general goods. (b) From Healesville to own premises at Forest Hill—own mountain soil. (c) From Bacchus Marsh to own premises at Forest Hill—own river stones and river pebbles.
- THE NATIONAL CASH REGISTER CO. PTY. LTD.**, 124 Russell-street, Melbourne. One commercial goods vehicle (L/C. 56 cwt.) to operate throughout the State of Victoria in the course of business as "Cash Register Adding Machines and Accounting Machine Manufacturers for the carriage of decimal cash registers, adding machines and accounting machines for temporary loan; cash registers, adding machines for return to own premises at Brunswick for conversion and return after having been converted and also return of original loan stock.
- NEWDICK, R. E.**, 50 McFarlane-street, Heyfield. One commercial goods vehicle (L/C. 271 cwt.) to operate from forest landings in the Licola area to sawmills at Heyfield—logs.  
This application replaces licence No. T.T.D.303 held by the applicant.
- THE OAKGROVE LOGGING CO. PTY. LTD.**, P.O., Millgrove. Two commercial goods vehicles (L/C. 304 and 277 cwt.) to operate from sawmills at Alexandra, Noojee and Powelltown in a specially constructed vehicle to the A.P.M. Ltd. mill at Maryvale—pulpwood chips in bulk.
- THE OAKGROVE LOGGING CO. PTY. LTD.**, P.O., Millgrove. One commercial goods vehicle (L/C. 288 cwt.) to operate from areas around Noojee and Powelltown to A.P.M. Ltd. mill at Maryvale—pulpwood chips.
- OIL & MINERAL EXPLORATION TRANSPORT PTY. LTD.**, 278 Barkly-street, Brunswick. One commercial goods vehicle (L/C. 10 cwt.) to operate throughout the State of Victoria in the course of business as "Suppliers and Leasers of Heavy Duty Transport Vehicles" as a service vehicle—tools and equipment and spare parts incidental to the servicing and repairing of sold or leased vehicles in the field only.
- OSTLER, I. C.**, Box 34, Myer-street, Lakes Entrance. One commercial goods vehicle (L/C. 120 cwt. approximately), to operate: (a) Within a 95-mile radius of the post office at Orbost (Bairnsdale Division of the C.R.B.) as a "Road Contractor"—road-making plant and materials. (b) Within a 20-mile radius from the post office at Lakes Entrance—general goods.

- OVEREND, B. S., Wallace-street, Bairnsdale. One commercial goods vehicle (L/C. 301 cwt.) to operate: 1. From forest landings in the Cann River area to sawmills at Cann River—logs. 2. From sawmills at Cann River to the Orbost Railway Station—sawn timber. This application replaces licence No. T.T.D.307/4 held by the applicant.
- PATON, R. & J. (trading as R. A. Paton & Sons), High-street, Koroit. One commercial goods vehicle (L/C. 109 cwt.) to operate: 1. From Harmer & Ball's sawmill at Heathmore, L. W. Porter's sawmill at Bessie-belle and Hotspur, Holmes & Melanos sawmill at Tyrendarra to Robert Paton & Sons yards at Koroit. 2. From own yards at Koroit to consignees within a 25-mile radius of such timber yards—sawn timber. This application replaces licence No. T.T.D.309 held by the applicant.
- PROPOSCH, V. A. & A. C., Longwarry. Two commercial goods vehicles (L/C. 267 and 279 cwt.) to operate: (a) Logs from the forest landings within a 20-mile radius of the post office at Longwarry and from the Morwell area to own mill at Longwarry. (b) Own sawn timber from own mill at Longwarry to timber-yards and building sites at Wonthaggi, Archie's Creek, Oakleigh, Springvale, Ringwood, Mitcham, Dandenong and to places within a 25-mile radius of the G.P.O. Melbourne. This application replaces licence Nos. T.T.D.635 and T.T.D.635/1 held by the applicant.
- PROPOSCH, C. F. J., Drouin-road, Longwarry. One commercial goods vehicle (L/C. 111 cwt.) to operate within a 50-mile radius from the post office at Longwarry in the course of business as "Wood Merchant"—own mill ends. This application replaces licence No. T.T.D.813/1 held by the applicant.
- QUEENS BRIDGE MOTOR & ENGINEERING CO. PTY. LTD., corner Smith and Plummer streets, Port Melbourne. One commercial goods vehicle (L/C. 11 cwt.) to operate throughout the State of Victoria for the purposes of servicing and maintaining agricultural machinery and associated equipment—tools of trade, spare parts and materials incidental thereto.
- REINEHR IND. LEASE & FINANCE CO. & MOOROOPNA SAWMILLS, P.O. Box 48, Mooroopna. One commercial goods vehicle (L/C. 270 cwt.) to operate: (a) From any forest landing in the Barmah and Undera areas to own sawmill at Mooroopna—red gum logs. (b) From the aforesaid sawmill at Mooroopna to Mooroopna and Shepparton Railway Stations and to places situate within a 20-mile radius of Mooroopna Post Office—sawn timber. This application replaces licence No. T.T.D.831 held by the applicant.
- RISSTROM, J. E. & R., (trading as G. Risstrom & Sons), High-street, Rushworth. One commercial goods vehicle (L/C. 261 cwt.) to operate: (a) From forest landings within a 20-mile radius of the post office at Rushworth to own sawmill at Rushworth—logs. (b) Own sawmill at Rushworth to consignees within a 30-mile radius of Rushworth Post Office—sawn timber and poles. This application replaces licence No. T.T.D.628 held by the applicant.
- ROBERTS, V. B., 91 Churchill-road, Morwell. One commercial goods vehicle (L/C. 260 cwt.) to operate: (a) From private landings in the Boolarra district to A. J. Sherman's Sawmill at Mentone—logs. (b) From landings in the Licola district to the Australian Paper Manufacturers Ltd. mill at Maryvale—pulpwood. (c) From landings within a 25-mile radius of the Australian Paper Manufacturers Ltd. mill at Maryvale—pulpwood. This application replaces licence No. T.T.D.1029 held by the applicant.
- RODGERS, G., Newmeralla. Application to vary the conditions of licence No. T.T.D.719 (L/C. 274 cwt.) by deleting the "existing conditions" and adding in lieu: 1. (a) Within that part of the State of Victoria east of the Snowy River—logs. (b) From and to the area defined in paragraph (a) above to and from Waygara and Newmeralla—logs. 2. (a) From the area defined in paragraph 1 (a) above and from Newmeralla to the Orbost Railway Station—sawn timber. (b) For delivery to consignees within a 20-mile radius from the post office at Orbost—sawn timber. This application replaces licence No. T.T.D.719 held by the applicant.
- SALTMARSH, A. B., 96 Phillipson-street, Wangaratta. One commercial goods vehicle (L/C. 187 cwt.) to operate: (a) Within a 20-mile radius of the post office at Wangaratta—general goods. (b) Within a 50-mile radius of the post office at Wangaratta—road making plant and materials.
- SHAW, S. J., Glengarry. One commercial goods vehicle (L/C. 168 cwt.) to operate within a 25-mile radius of the Australian Paper Manufacturers Ltd. mill at Maryvale—pulpwood. This application replaces licence No. T.T.D.1039 held by the applicant.
- SHELLY, P. E., PTY. LTD., Labilliere-street, Bacchus Marsh. Application to vary the conditions of licence Nos. D.A.2022/1, D.A.2022/2, D.A.2022/4 and D.A.2022/10 (L/C. 143, 120, 240, 233 and 255 cwt.) by adding as and additional paragraph "within a 50-mile radius from the premises of the C.S.R. Fibreboard Group at Bacchus Marsh solely on behalf of such company—finished products, empty pallets and damaged return products".
- SOUTHERN, E. L., Pinkerton-crescent, Wangaratta. One commercial goods vehicle (L/C. 264 cwt.) to operate: (a) From forest landings within a 50-mile radius of Valley Sawmilling Co. sawmill at Ovens to the said sawmill—logs. (b) To consignees within a 50-mile radius from Valley Sawmilling Co. sawmill at Ovens—sawn timber. This application replaces licence No. T.T.D.648 held by the applicant.
- STEVENSON, G., Heyfield. One commercial goods vehicle (L/C. 267 cwt.) to operate from forest landings in the Connors Plains and Bennison Plains areas to sawmills in the Heyfield and Licola areas—logs. NOTE.—This application replaces licence No. T.T.D.423/1 held by the applicant.
- STEVENSON, G., Heyfield. One commercial goods vehicle (L/C. 244 cwt.) to operate: (a) From bush sites within a 25-mile radius of the post office at Maryvale to A.P.M. mill at Maryvale—pulpwood chips with the ability to tow own portable wood-chipping machine. (b) From Nayook to Maryvale—pulpwood chips. (c) From Heyfield and Licola to A.P.M. mill at Maryvale—pulpwood chips. NOTE.—This application replaces licence No. T.T.D.423/4 held by the applicant.
- TANTAU, A. J., 35 York-street, Bonbeach. One commercial goods vehicle (L/C. 10 cwt.) to operate throughout the State of Victoria as a salesman representative on behalf of Merck, Sharpe & Dohme (Aust.) Pty. Ltd., manufacturing chemists—display and advertising material, samples for exhibition to prospective purchasers with the ability to carry and deliver up to 2 cwt. of bonus pharmaceutical products; all orders railed to retailers.
- VEAL, E. C. & D. M., 135 York-street, Sale. One commercial goods vehicle (L/C. 275 cwt.) to operate: 1. From forest landings in the Licola area to sawmills at Heyfield—logs. 2. Within a 20-mile radius from the post office at Sale—general goods. NOTE.—This application replaces licence No. T.T.D.381 held by the applicant.
- WAKEFIELD, H. J., Corinella-road, Woodend. One commercial goods vehicle (L/C. 219 cwt.) to operate goods as follows solely on behalf of Gisborne Manufacturing Co. Pty. Ltd. at Gisborne being an approved decentralized secondary industry (manufacturers of prefabricated steel buildings sheds and gates). (a) From the metropolitan area (as defined in the Transport Regulation Act 1958, to the premises of the said company, at Gisborne—basic steel and raw materials requirements of the said company, in such decentralized industry. (b) From the premises of the said company at Gisborne to points within the State of Victoria—prefabricated buildings, component parts and associated manufactured products of the said decentralized secondary industry.
- WALLACE, D. F., Teesdale. Two commercial goods vehicles (L/C. 106 and 44 cwt.) to operate: (a) Within a 20-mile radius from the post office at Teesdale—general goods. (b) From and to places situated within the radius as defined in paragraph (a) above to and from places situated with a 50-mile radius from the post office at Teesdale—livestock. (c) From and to Newport to and from own premises at Teesdale—petroleum products in prescribed types of containers and empty return containers on behalf of Ampol Petroleum (Vic.) Pty. Ltd.
- WHITE, T., T. O., and G. A., and J. I. FERRIS (trading as T. White and Sons), cnr. Keilor-road and Knighton-avenue, Niddrie. One commercial goods vehicle (L/C. 375 cwt.) to operate: (a) From own sawmill at Bullengarook to own timber yard at Niddrie and to building sites within a 25-mile radius of Melbourne—sawn timber. (b) Within a 25-mile radius of the G.P.O., Melbourne, in the course of business as "Timber Millers and Merchants"—own goods.
- WILLIAMS, T., K. and J., BROS., Main-road, Gembrook. One commercial goods vehicle (L/C. 129 cwt.) to operate from Williams Bros. sawmill at Gembrook to consignees within a 25-mile radius of the G.P.O., Melbourne—sawn timber. This application replaces licence No. T.T.D.397 held by the applicant.

SMITH, C. I., I. C., and R. L. (trading as Wimmera Mallee Seeds), Box 108, Murrayville. One commercial goods vehicle (L/C. 7 cwt.), to operate within that part of the State of Victoria west of a line drawn north and south through the City of Echuca and north of a line drawn east and west through the City of Horsham in the course of business as "Clover Harvester and Distributor;"—tools of trade, equipment and clover seed.

## TOW TRUCKS.

MOURI, P. and D., (trading as Albert Park Panels), 108 Beaconsfield-parade, Albert Park. One commercial goods vehicle (L/C. 61 cwt.) to operate within a 50-mile radius of the G.P.O., Melbourne, as a Tow Truck for the purpose of lifting and carrying or towing and/or repairing wrecked or disabled vehicles—tools of trade, spare parts and materials incidental thereto.

BONUS-MOTOR & BODY REPAIR PTY. LTD., 135 Burwood-road, Hawthorn. One commercial goods vehicle (L/C. 25 cwt.) to operate within a 50-mile radius of the chief post-office at Hawthorn as a Tow Truck for the purpose of lifting and carrying or towing and/or repairing wrecked or disabled vehicles—tools of trade, spare parts and materials incidental thereto.

MALLETT, R., 6 Corr-street, Moorabbin. One commercial goods vehicle (L/C. 79 cwt.) to operate throughout the State of Victoria as a Tow Truck for the purpose of lifting and carrying or towing and/or repairing wrecked or disabled vehicles—tools of trade, spare parts and materials incidental thereto.

T.M. MOTORS, 335 Mt. Dandenong-road, Kilsyth. One commercial goods vehicle (L/C. 58 cwt.) to operate throughout the State of Victoria as a Tow Truck for the purpose of lifting and carrying or towing and/or repairing wrecked or disabled vehicles—tools of trade, spare parts and materials incidental thereto.

UNITED TOWING SERVICE PTY. LTD., 628 High-street, Thornbury. Two commercial goods vehicles (L/C. 36 and 30 cwt.) to operate throughout the State of Victoria as a Tow Truck for the purpose of lifting and carrying or towing and/or repairing wrecked or disabled vehicles—tools of trade, spare parts and materials incidental thereto.

**A**PPPLICATIONS for renewal of licences as shown by persons listed hereunder to operate under the same terms and conditions from the expiry shown in each case.

ANDERSON, F. W. and J. (trading as E. Anderson and Sons Pty. Ltd.), Main-road, Monbulk; D.A.537/1; 26th May, 1966; 120 cwt.; D.A.537/2; 26th May, 1966; 61 cwt.; D.A.537/3; 26th May, 1966; 113 cwt.

ASCOM PTY. LTD., 63 Queens Bridge-street, South Melbourne; D.A.34589/22; 7th May, 1966; 23 cwt.

ASCOM PTY. LTD., 63 Queens Bridge-street, South Melbourne; D.A.3489/23; 7th May, 1966; 10 cwt.; D.A.3489/20; 7th May, 1966; 22 cwt.; D.A.3489/21; 7th May, 1966; 11 cwt.; D.A.3489/15; 7th May, 1966; 10 cwt.

ASCOM PTY. LTD., 63 Queens Bridge-street, South Melbourne; D.A.34589/24; 7th May, 1966; 186 cwt.

AUSTRALIAN & NEW ZEALAND BANK LTD., 177 Toorak-road, South Yarra; D.A.4106/1; 10th February, 1966; 7 cwt.

BABCOCK & WILCOX OF AUSTRALIA PTY. LTD., 84 William-street, Melbourne; D.A.32605; 7th May, 1966; 11 cwt.

BAYVIEW QUARRIES PTY. LTD., 602 St. Kilda-road, Melbourne; D.A.44014/63; 7th May, 1966; 153 cwt.; D.A.44014/66; 14th May, 1966; 262 cwt.; D.A.44014/67; 14th May, 1966; 194 cwt.; D.A.44014/73; 14th May, 1966; 167 cwt.; D.A.44014/74; 14th May, 1966; 200 cwt.

COLONIAL GAS ASSOCIATION LTD., THE, 480 St. Kilda-road, Melbourne; D.A.25112/14; 19th May, 1966; 11 cwt.

FARMER, GEO., PTY. LTD., Eureka-street, Ballarat; T.D.A.44430/14; 21st April, 1966; 24 cwt.

FERRIES, D. G., PROP. (trading as G. Ferries), 114-116 Barker-street, Castlemaine; D.A.1070/5; 20th March, 1966; 78 cwt.

FERRIS BROS. PTY. LTD., 44 Egan-street, Richmond; D.A.36851/5; 14th May, 1966; 6 cwt.

FLANNER, L. E. and E. M., Cowley's Creek; D.A.45472; 2nd April, 1966; 21 cwt.

FLEETWAYS-HAULWAY PTY. LTD., 88 Normanby-road, South Melbourne; D.A.48588/9; 19th May, 1966; 124 cwt.

CARR FOWLER CONSTRUCTIONS PTY. LTD., 141A Arden-street, North Melbourne; D.A.45797; 2nd April, 1966; 113 cwt.

AUSTRALIAN GYPSUM LTD., 340 Queen-street, Melbourne; D.A.46341/1; 15th May, 1966; 134 cwt.; D.A.46341; 15th May, 1966; 199 cwt.

HEATON, H. E., 1 Harper-street, Burwood; D.A.46314; 21st May, 1966; 140 cwt.

HIGGINS, A. R., 160 Pilgrim-street, Footscray; D.A.31603; 26th May, 1966; 9 cwt.

JENNINGS, A. V. (AUST.) LTD., cnr. Springvale and Wellington roads, Springvale North; D.A.37756/9; 7th May, 1966; 11 cwt.

KEATHSON EARTHMOVER PTY. LTD., 104 McBryde-street, Fawkner; D.A.32825/1; 19th May, 1966; 12 cwt.

KELLOCK, C. S. and D. J., Princes Highway; Pakenham; D.A.31238; 10th May, 1966; 226 cwt.

LONG, J. & W., BROS. PTY. LTD., 2 Spensley-street, Clifton Hill; D.A.29337/5; 28th May, 1966; 232 cwt.

MOTOR SPARES LTD., 547 Elizabeth-street, Melbourne; D.A.6986/5; 7th May, 1966; 24 cwt.

MCLEAN, P. I., Piggoreet Private Bag, Ballarat; D.A.45836; 2nd April, 1966; 114 cwt.

PERMEWAN WRIGHT LTD., 147-179 Alexandra-parade, Abbotsford; D.A.1809/17; 21st May, 1966; 7 cwt.

PHILLIPS, E. A., J., R. E., A. A., & H. R. (trading as Phillips & Co.), 104 Rutland-road, Box Hill; D.A.14674; 18th May, 1966; 103 cwt.

GEORGE, W., ARUNDEL, R., ALBERT, J., RICHARD, G., JOHN, K., RAWLING & ESTATES OF LATE S. W. GEORGE RAWLING (trading as Rawling & Co.), 20 Gaffney-street, Coburg; D.A.32725; 7th May, 1966; 11 cwt.

RICHARDSON, JAMES PTY. LTD., 35-45 Lithgow-street, Abbotsford; D.A.45596/4; 21st May, 1966; 19 cwt.

T.R. SERVICES PTY. LTD., 497 Queensberry-street, North Melbourne; D.A.23673/3; 7th May, 1966; 20 cwt.

SMEATH BROS. PTY. LTD., 173 Spring-street, Reservoir; D.A.2055/12; 7th May, 1966; 115 cwt.

SNOWBALL, H. A., Irrewillipe, via Colac; D.A.45774; 2nd April, 1966; 219 cwt.

STAMP, J. W., PTY. LTD., 235 Cardigan-street, Carlton; D.A.11220/5; 19th May, 1966; 16 cwt.

TRAILL, A. J., Dargo P.O., via Stratford; T.D.A.51055; 21st April, 1966; 81 cwt.

TRANCO DELIVERY PTY. LTD., Lennon-street, South Kensington; D.A.35236/7; 21st May, 1966; 119 cwt.

LETOURNEAU WESTINGHOUSE SALES & SERVICE PTY. LTD., Holmwood-road, Brooklyn; D.A.45971; 7th May, 1966; 27 cwt.

VICKERY, L. J., H. & A. M., 5 Leckie-street, Bentleigh; D.A.46230; 21st May, 1966; 11 cwt.

## TOW TRUCK RENEWAL.

DONALDA MOTOR SERVICE PTY. LTD., 131 Johnson-street, Maffra; T.D.A.46717; 8th April, 1966; 75 cwt.

## RENEWAL WITH VARIATION.

DODGE, FRED (VICTORIA) PTY. LTD., 24 Risley-street, North Richmond. Application to renew and vary the conditions of licence No. D.A.13904 (L/C. 32 cwt.) by deleting from paragraph (b) Echuca and Tocumwal and adding in lieu Ballarat and Traralgon.

Notice of any objections should be forwarded to reach the Secretary of the Board not later than Wednesday, 13th April, 1966.

Applicants are advised that it will not be necessary to appear on the hearing date specified above, unless advised in writing, by the Board.

B. P. KAY,  
Secretary.

Exhibition Buildings, Rathdown-street, Carlton, N.3,  
30th March, 1966.

## Transport Regulation Act.

## TRANSPORT REGULATION BOARD.

## Notice No. 72.

## Hiring Rates and Fares Specified for Geelong Urban District Taxi-cabs.

**T**AKE notice that, pursuant to powers conferred on the Board by the provisions of Regulation 45 of Part III. of the Transport Consolidated Regulations 1960, the Board hereby specifies, in accordance with the provisions of Regulation 5 of Part I. of the said Regulations, amendment to Notice No. 69 notified in the Victoria



Government Gazette No. 11, dated 9th February, 1966, to take effect from and including midnight on Thursday, 31st March, 1966, as stated hereunder:

Sub-paragraph (b) in 1 of "Part A.—Hiring Rates" shall be deleted and the following new sub-paragraph substituted:—

"(b) On a journey partly within and partly outside or wholly outside the Urban District of Geelong, the hiring rate shall be computed—

	\$	c	£	s	d
For each complete mile of such journey and return by the most direct route to the place of picking up . . .	0	15	0	1	6"

By order of the Transport Regulation Board,  
 B. P. KAY,  
 Secretary.

Transport Regulation Act.

TRANSPORT REGULATION BOARD.

NOTICE No. 73.

Hiring Rates and Fares Specified for Ballarat Urban District Taxi-cabs.

TAKE notice that, pursuant to powers conferred on the Board by the provisions of Regulation 45 of Part III. of the Transport Consolidated Regulations 1960, the Board hereby specifies, in accordance with the provisions of Regulation 5 of Part I. of the said Regulations, amendment to Notice No. 70 notified in the Victoria Government Gazette No. 11, dated 9th February, 1966, to take effect from and including midnight on Thursday, 31st March, 1966, as stated hereunder:

Sub-paragraph (b) in 1 of "Part A.—Hiring Rates" shall be deleted and the following new sub-paragraph substituted:—

"(b) On a journey partly within and partly outside or wholly outside the Urban District of Ballarat, the hiring rate shall be computed—

	\$	c	£	s	d
For each complete mile of such journey and return by the most direct route to the place of picking up . . .	0	15	0	1	6"

By order of the Transport Regulation Board,  
 B. P. KAY,  
 Secretary.

Transport Regulation Act.

TRANSPORT REGULATION BOARD.

NOTICE No. 74.

Hiring Rates and Fares Specified for Bendigo Urban District Taxi-cabs and Private Hire Cars.

TAKE notice that, pursuant to powers conferred on the Board by the provisions of Regulation 45 of Part III. of the Transport Consolidated Regulations 1960, the Board hereby specifies, in accordance with the provisions of Regulation 5 of Part I. of the said Regulations, amendment to Notice No. 71 notified in the Victoria Government Gazette No. 11, dated 9th February, 1966, to take effect from and including midnight on Thursday, 31st March, 1966, as stated hereunder:

Sub-paragraph (b) in 1 of "Part A.—Hiring Rates" shall be deleted and the following new sub-paragraph substituted:—

"(b) On a journey partly within and partly outside or wholly outside the Urban District of Bendigo, the hiring rate shall be computed—

	\$	c	£	s	d
For each complete mile of such journey and return by the most direct route to the place of picking up . . .	0	15	0	1	6"

By order of the Transport Regulation Board,  
 B. P. KAY,  
 Secretary.

Cemeteries Act 1958.

SCALE OF FEES OF THE BOORT PUBLIC CEMETERY.

IN pursuance of the powers conferred upon them by the Cemeteries Act, the trustees of the Boort Public Cemetery hereby make the following scale of fees, which shall come into operation upon publication in the Government Gazette, and from and after such publication every scale of fees heretofore made by the said trustees shall be and is hereby rescinded to the extent to which it conflicts with this scale.

Public Graves.

	£	s	d	
Interment in grave without exclusive right—				
Stillborn child . . . . .	3	0	0	(\$6.00)
Interment in grave without exclusive right—				
Others . . . . .	6	0	0	(\$12.00)
Number peg or label . . . . .	10	0	0	(\$1.00)

Private Graves.

Land, 8 feet x 4 feet . . . . .	6	0	0	(\$12.00)
Own selection of land—extra . . . . .	2	0	0	(\$4.00)

Sinking Charges for Private Graves.

Sinking grave 6 feet deep . . . . .	10	0	0	(\$20.00)
Each additional foot . . . . .	1	0	0	(\$2.00)
Sinking oversize grave—extra . . . . .	2	0	0	(\$4.00)
Cancellation of order to sink (if commenced) . . . . .	1	0	0	(\$2.00)

W. K. HOLMES, Trustee.  
 ALAN. F. STREADER, Trustee.  
 H. HENDERSON, Trustee.

Approved by the Governor in Council, 22nd March, 1966.—J. COLQUHOUN, Clerk of the Executive Council.

Cemeteries Act 1958.

SCALE OF FEES OF THE BURWOOD GENERAL CEMETERY.

IN pursuance of the powers conferred upon them by the Cemeteries Act, the trustees of the Burwood General Cemetery hereby make the following scale of fees, which shall come into operation upon publication in the Government Gazette, and from and after such publication every scale of fees heretofore made by the said trustees shall be and is hereby rescinded to the extent to which it conflicts with this scale.

Private Graves.

Sinking grave 7 feet deep . . . . .	\$25.00
Each additional foot . . . . .	\$3.00
Reopening grave . . . . .	\$25.00
Reopening grave with slab . . . . .	\$30.00
Sinking oversize grave—extra . . . . .	\$20.00
Burials on Saturdays—extra . . . . .	\$15.00

Memorial Wall for Ashes.

Niche in memorial wall including bronze plaque . . . . .	\$30.00
--	---------

Lawn Graves.

Land, 8 feet x 4 feet . . . . .	\$50.00
Sinking grave 7 feet deep . . . . .	\$30.00
Bronze plaque . . . . .	\$20.00
Reopening grave for second burial . . . . .	\$25.00
Flower containers . . . . .	\$6.00

Memorial.

Trees—from . . . . .	\$120.00
Shrubs . . . . .	\$60.00
Ashes buried in lawn . . . . .	\$15.00
Garden bed position . . . . .	\$20.00
Memorial plaque for any of the above . . . . .	\$15.00

Permission to Erect a Headstone or Monument.

Memorials costing up to \$200.00 . . . . .	\$6.00
Memorial costing over \$200.00 . . . . .	3-per cent. of cost.

W. PETERSON, Trustee.  
 W. MOLD, Trustee.  
 W. SMITH, Trustee.

Approved by the Governor in Council, 22nd March, 1966.—J. COLQUHOUN, Clerk of the Executive Council.

*Cemeteries Act 1958.*

SCALE OF FEES OF THE COBRAM PUBLIC CEMETERY.

IN pursuance of the powers conferred upon them by the Cemeteries Act, the trustees of the Cobram Public Cemetery hereby make the following scale of fees, which shall come into operation upon publication in the *Government Gazette*, and from and after such publication every scale of fees heretofore made by the said trustees shall be and is hereby rescinded to the extent to which it conflicts with this scale.

	£	s.	d.	
Land, 8 ft. x 4 ft. . . . .	6	0	0	(\$12.00)
Sinking grave 6 feet deep . . . . .	9	0	0	(\$18.00)
Each additional foot . . . . .	1	0	0	(\$2.00)
Interment fee . . . . .	3	0	0	(\$6.00)
Permission to erect a headstone or monument . . . . .	5 per cent. of cost			

R. FRANCIS, Trustee.  
P. CORBETT, Trustee.  
W. R. DENSON, Trustee.

Approved by the Governor in Council, 2nd March, 1966.—J. COLQUHOUN, Clerk of the Executive Council.

*Cemeteries Act 1958.*

SCALE OF FEES OF THE KATAMATITTE PUBLIC CEMETERY.

IN pursuance of the powers conferred upon them by the Cemeteries Act, the trustees of the Katamatitte Public Cemetery hereby make the following scale of fees, which shall come into operation upon publication in the *Government Gazette*, and from and after such publication every scale of fees heretofore made by the said trustees shall be and is hereby rescinded to the extent to which it conflicts with this scale.

	£	s.	d.	
Land, 8 ft. x 4 ft. . . . .	6	0	0	(\$12.00)
Reopening fee (no cover) . . . . .	2	0	0	(\$4.00)
Reopening fee (with cover) . . . . .	4	0	0	(\$8.00)
Number peg . . . . .	10	0	0	(\$1.00)

N. LUKIES, Trustee.  
J. ASHTON, Trustee.  
E. KILGOUR, Trustee.

Approved by the Governor in Council, 22nd March 1966.—J. COLQUHOUN, Clerk of the Executive Council.

*Cemeteries Act 1958.*

SCALE OF FEES OF THE DROUIN WEST PUBLIC CEMETERY.

IN pursuance of the powers conferred upon them by the Cemeteries Act, the trustees of the Drouin West Public Cemetery hereby make the following scale of fees, which shall come into operation upon publication in the *Government Gazette*, and from and after such publication every scale of fees heretofore made by the said trustees shall be and is hereby rescinded to the extent to which it conflicts with this scale.

<i>Public Graves.</i>		£	s.	d.	
Interment in grave without exclusive right—					
Stillborn child . . . . .	3	0	0	(\$6.00)	
Interment in grave without exclusive right—					
Others . . . . .	6	0	0	(\$12.00)	
Number peg or label . . . . .	10	0	0	(\$1.00)	

<i>Private Graves.</i>		£	s.	d.	
Land, 8 ft. x 4 ft. . . . .	6	0	0	(\$12.00)	
Own selection of land—extra . . . . .	2	0	0	(\$4.00)	

<i>Sinking Charges for Private Graves.</i>		£	s.	d.	
Sinking grave 6 feet deep . . . . .	10	0	0	(\$20.00)	
Each additional foot . . . . .	1	0	0	(\$2.00)	
Sinking oversize grave—extra . . . . .	2	0	0	(\$4.00)	
Cancellation of order to sink (if commenced) . . . . .	1	0	0	(\$2.00)	

<i>Reopening Charges.</i>		£	s.	d.	
Reopening grave (no cover) . . . . .	8	0	0	(\$16.00)	
Reopening grave (with cover or curb) . . . . .	10	0	0	(\$20.00)	

<i>Extra Charges.</i>		£	s.	d.	
Interment outside prescribed hours, or on Saturdays, Sundays or Public Holidays . . . . .	3	0	0	(\$6.00)	
Interment in a private grave without due notice . . . . .	3	0	0	(\$6.00)	

<i>Miscellaneous Charges.</i>		£	s.	d.	
Certificate of Right of Burial . . . . .	10	0	0	(\$1.00)	
Number plate or brick . . . . .	10	0	0	(\$1.00)	
Permission to erect a headstone or monument . . . . .	2½ per cent. of cost, with a minimum of 2 0 0 (\$4.00)				
Permission to construct a brick grave or to erect any stone kerb, brick tilework or concrete . . . . .	1	0	0	(\$2.00)	
Exhuming the remains of a body (when authorized) . . . . .	10	0	0	(\$20.00)	
Interment of ashes in a private grave . . . . .	2	0	0	(\$4.00)	

R. A. HOLT, President.  
S. W. HOLT, Trustee.  
JOHN J. KYDD, Trustee.

Approved by the Governor in Council, 22nd March 1966.—J. COLQUHOUN, Clerk of the Executive Council.

*Cemeteries Act 1958.*

SCALE OF FEES OF THE MEREDITH PUBLIC CEMETERY.

IN pursuance of the powers conferred upon them by the Cemeteries Act, the trustees of the Meredith Public Cemetery hereby make the following scale of fees, which shall come into operation upon publication in the *Government Gazette*, and from and after such publication every scale of fees heretofore made by the said trustees shall be and is hereby rescinded to the extent to which it conflicts with this scale.

	£	s.	d.	
Land, 8 ft. x 4 ft. . . . .	5	10	0	(\$11.00)
Sinking grave 6 feet deep . . . . .	10	0	0	(\$20.00)
Each additional foot . . . . .	1	0	0	(\$2.00)
Reopening grave (no cover) . . . . .	8	0	0	(\$16.00)
Reopening grave (with cover or kerb) . . . . .	10	0	0	(\$20.00)

J. A. GARGAN, Trustee.  
J. MARCHMENT, Trustee.  
J. L. SHELL, Trustee.

Approved by the Governor in Council, 22nd March, 1966.—J. COLQUHOUN, Clerk of the Executive Council.

*Cemeteries Act 1958.*

SCALE OF FEES OF THE ROCHESTER PUBLIC CEMETERY.

IN pursuance of the powers conferred upon them by the Cemeteries Act, the trustees of the Rochester Public Cemetery hereby make the following scale of fees, which shall come into operation upon publication in the *Government Gazette*, and from and after such publication every scale of fees heretofore made by the said trustees shall be and is hereby rescinded to the extent to which it conflicts with this scale.

<i>Private Graves.</i>		£	s.	d.	
Land, 8 ft. x 4 ft. . . . .					\$10.50
Sinking grave to a depth of 7 feet . . . . .					\$18.50
Sinking each additional foot . . . . .					\$2.50
Interment fee . . . . .					\$2.50
Reopening fee . . . . .					\$14.50

<i>Public Graves.</i>		£	s.	d.	
Interment in grave without exclusive right—					
child under seven years . . . . .					\$10.50

<i>Miscellaneous Charges.</i>		£	s.	d.	
Interment on a Saturday, Sunday or Public Holiday (extra) . . . . .					\$3.00
Raising slabs, not resealing . . . . .					\$2.50

J. DEAN, Trustee.  
T. C. MAJOR, Trustee.  
P. E. CURRY, Trustee.

Approved by the Governor in Council, 22nd March, 1966.—J. COLQUHOUN, Clerk of the Executive Council.

## Cemeteries Act 1958.

## SCALE OF FEES OF THE WARRACKNABEAL PUBLIC CEMETERY.

IN pursuance of the powers conferred upon them by the Cemeteries Act, the trustees of the Warracknabeal Public Cemetery hereby make the following scale of fees, which shall come into operation upon publication in the *Government Gazette*, and from and after such publication every scale of fees heretofore made by the said trustees shall be and is hereby rescinded to the extent to which it conflicts with this scale.

## Public Graves.

Interment in grave without exclusive right— stillborn child	\$6.00
Interment in grave without exclusive right— others	\$12.00
Number peg or label	\$1.00

## Private Graves.

Land, 8 ft. x 4 ft.	\$12.00
Own selection of land (extra)	\$4.00

## Sinking Charges for Private Graves.

Sinking grave 6 feet deep	\$20.00
Each additional foot	\$2.00
Sinking oversize grave (extra)	\$4.00
Cancellation of order to sink (if commenced)	\$2.00

## Reopening Charges.

Reopening grave (no cover)	\$16.00
Reopening grave (with cover or kerb)	\$20.00

## Extra Charges.

Interment outside prescribed hours, or on Saturdays, Sundays or Public Holidays	\$6.00
Interment in a private grave without due notice	\$6.00

## Miscellaneous Charges.

Certificate of right of burial	\$1.00
Number plate or brick	\$1.00
Permission to erect a headstone or monument— 2½ per cent. of cost, with a minimum of \$4.	
Permission to construct a brick grave or to erect any stone kerb, brick, tilework or concrete	\$2.00
Exhuming the remains of a body (when authorized)	\$20.00
Interment of ashes in a private grave	\$4.00

R. ROWLANDS, Trustee.

J. McCAFFREY, Trustee.

W. VAUGHAN, Trustee.

Approved by the Governor in Council, 22nd March, 1966.  
—J. COLQUHOUN, Clerk of the Executive Council.

Melbourne and Metropolitan  
BOARD OF WORKS.

## GENERAL NOTICE.

THE Melbourne and Metropolitan Board of Works, having made sewers for carrying off the sewage from each and every property which, or any part of which, abuts on the streets or parts of streets in which such sewers are laid, and which are included within the sewerage areas hereinafter described, doth hereby declare that on and after the 30th April, 1966, each and every property which, or any part of which, abuts on the said streets or parts of streets, shall be deemed to be a seweraged property within the meaning of the *Melbourne and Metropolitan Board of Works Act 1958*.

The Sewerage Areas hereinbefore referred to are:—

## Sewerage Area No. 2,010.

*City of Heidelberg*.—Commencing at the junction of Orr-street and Waiora-road; thence southerly along Waiora-road, westerly along Northern-road, southerly along Porter-road to the boundary of Sewerage Area No. 1,759, generally westerly following the said boundary to McEwan-road, northerly along McEwan-road, westerly along the southern boundaries of lots 2 McEwan-road and 48 to 45 Vernon-avenue to the boundary of Sewerage Area No. 1,585, northerly, westerly, southerly and westerly following the last mentioned area boundary to the junction of Dougharty-road and Korong-road, northerly along Korong-road, easterly along the northern boundary of lot 1 Dougharty-road, northerly along the western boundaries of lots 285 to 297 Mologa-road, westerly along the southern boundary of lot 261 Korong-road, southerly along Korong-road, westerly along the southern boundaries of lots 1 to 3 Lillimur-avenue; northerly along

portion of the western boundary of the said lot 3, westerly along the southern boundaries of lots 197 and 170 Kolora-road, and 133 and 91 Kylta-road, southerly along portion of the eastern boundary of lot 88 Lillimur-avenue, westerly along the southern boundaries of lots 88 to 85 Lillimur-avenue, northerly along portion of the western boundary of the said lot 85, westerly along the southern boundary of lot 82 Sheehan-road, northerly along Sheehan-road, easterly along the northern boundary of lot 81 Sheehan-road, northerly along portion of the western boundary of lot 98 Lillimur-avenue; easterly along the northern boundaries of lots 98 to 95 Lillimur-avenue, southerly along portion of the eastern boundary of the said lot 95, easterly along the northern boundaries of lots 92 and 132 Kylta-road, 171 and 196 Kolora-road, 235 and 260 Korong-road and 299 and 324 Mologa-road, northerly along the western boundaries of lots 364 to 375, 37 to 35, 2 and 1 Waterdale-road, easterly along Crissane-road, further easterly along the northern boundaries of lots 90c Waterdale-road, and 90f and 90a Northern-road and a line in continuation to the northern boundary of Orr-street at its western extremity, again further easterly along Orr-street to the commencing point.

## Sewerage Area No. 2,011.

*City of Oakleigh*.—Commencing at the junction of North-road and Lerina-street, thence northerly along Lerina-street, westerly along Clovis-street, northerly along the western boundary of lot 95 Clovis-street, north-westerly along the south-western boundary of lot 39 Surrey-crescent, northerly along Surrey-crescent, easterly along the northern boundary of lot 36 Surrey-crescent to the western boundary of lot 34 Kent-court, northerly, easterly and south-easterly along the boundaries of the said lot 34 to the western boundary of a reserve, northerly along the said reserve boundary to Princes Highway, south-easterly along Princes Highway, westerly along North-road to the commencing point.

## Sewerage Area No. 2,012.

*City of Moorabbin*.—Commencing at the junction of Cochranes-road and Chesterville-road; thence northerly along Chesterville-road to the boundary of Sewerage Area No. 1,992, further northerly, generally easterly and generally northerly following the said boundary to the north-western angle of lot 15 Denver-street, easterly along Denver-street, southerly along Brady-road, easterly along the northern boundary of lot 2 Brady-road, northerly and north-easterly along the western and north-western boundaries of lot 23 Namron-street, easterly along Namron-street, northerly along Blamey-street, easterly along Brosnan-road, southerly along Bignell-road, easterly along the northern boundaries of lots 23 Bignell-road and 24 to 35 Rae-street, southerly along the eastern boundary of the said lot 35, westerly along Rae-street, southerly along the eastern boundaries of lots 86 Rae-street and 68 Kenlon-street, westerly along Kenlon-street, southerly along Scanlon-street, westerly along South-road, southerly along the eastern boundaries of lots 2 to 8 Walter-street, further southerly by a line in continuation along the eastern boundary of lot 2 Cochranes-road, westerly along Cochranes-road to the commencing point.

## Sewerage Area No. 2,013.

*City of Broadmeadows*.—Commencing at the junction of Halsbury-street and Middle-street; thence easterly along Middle-street, southerly along Dickinson-street; westerly along South-street, northerly along Halsbury-street to the commencing point.

## Sewerage Area No. 2,014.

*City of Waverley*.—Commencing at the intersection of High Street-road and Stephenson-road; thence northerly along Stephenson-road, easterly along the northern boundaries of lots 1 Stephenson-road and 8 and 9 Gordon-road, south-easterly along the north-eastern boundary of the said lot 9, easterly along Gordon-road, south-easterly along the north-eastern boundary of lot 26 Beaufort-street, easterly along portion of the northern boundary of lot 27 Beaufort-street, north-easterly along the north-western boundaries of lots 29 and 30 Dart-court, southerly along the eastern boundaries of lots 30 to 32 Dart-court, 40 to 42 Hovea-court, 50 and 63 Lechte-road and 64 High Street-road, westerly along High Street-road to the commencing point.

## Sewerage Area No. 2,015.

*City of Waverley*.—Commencing at the junction of Eildon-road and Cassina-avenue; thence southerly along Cassina-avenue, westerly along Parkhill-drive, southerly along the eastern boundaries of lots 55 Parkhill-drive and 53 to 51 Mountain Ash-avenue, westerly along the

southern boundary of the said lot 51, further westerly along Poplar-avenue, northerly along the western boundaries of lots 16 Poplar-avenue, 15 to 1 Silver Ash-avenue and 154 and 153 Arthur-street to the boundary of Sewerage Area No. 1,947, generally easterly, northerly and easterly following the said area boundary to Montpellier-road, southerly along Montpellier-road, easterly along the northern boundaries of lots 141 to 136 Arthur-street; southerly along the eastern boundary of the said lot 136, easterly along Arthur-street, southerly along Boston-street, easterly along Newbury-court, further easterly along the northern boundary of lot 18 Newbury-court, southerly along portion of the eastern boundary of the said lot 18, easterly along the northern boundary of lot 145 Kiewa-street, southerly along Kiewa-street; westerly along the southern boundary of the said lot 145, southerly along the eastern boundary of lot 13 Eildon-road, westerly along Eildon-road to the commencing point.

Further particulars regarding the streets or parts of streets in which sewers have been laid may be ascertained on inquiry at the Board's office.

By order of the Board,

H. J. SNADDEN,  
Secretary.

110 Spencer-street, Melbourne, C.1, 29th March, 1966.

#### AVENEL WATERWORKS TRUST.

##### AUTHORITY TO OBTAIN BANK OVERDRAFT.

**HIS** Excellency the Governor of the State of Victoria, by and with the advice of the Executive Council thereof, doth by Order made on the 29th day of March, 1966, authorize the Avenel Waterworks Trust to obtain in pursuance of the provisions of section 286 of the Water Act 1958 (No. 6413) an advance or advances during the year 1966 from the Commercial Bank of Australia Limited, Nagambie, by overdraft of the Trust's current account thereat, such overdraft not to exceed at any one time the sum of One thousand dollars (\$1,000).

J. COLQUHOUN,  
Clerk of the Executive Council.

At the Executive Council Chamber,  
Melbourne, 29th March, 1966.

#### TRAFALGAR WATERWORKS TRUST.

##### RATING BY-LAW FOR 1966.

**THE** Trafalgar Waterworks Trust, in pursuance and exercise of the powers conferred by the Water Acts, doth hereby make a rate for the supply of water for domestic purposes of Five Cents in the Dollar of the annual municipal valuation of lands and tenements to be rated within the Trafalgar Urban District.

Provided that in no case shall the amount of the rate payable in respect of any tenement (other than land on which there is no building) be less than Six Dollars and in respect of any land on which there is no buildings less than Two Dollars.

Such rates are made and shall be levied upon the occupiers or owners of the said lands and tenements for the year commencing on the 1st day of January, 1966 and ending on the 31st December, 1966 and shall be payable on the 18th day of April, 1966 at the office of the said Trust.

The maximum quantity of water to be supplied in any one year without further charge to any property rated by the Trust is hereby fixed at the quantity which, at a charge of Ten Cents per 1,000 gallons, would produce an amount equal to the amount of rate levied on such property for the said year.

The charge for water supplied by measure to any property rated by the Trust in excess of such maximum quantity, computed as in the last preceding clause, is hereby fixed at Ten Cents per 1,000 gallons.

The charge for water supplied by measure shall be payable on demand, at the Office of the Trust.

Passed this 16th day of March, 1966.

(SEAL) K. A. NEILSON, Chairman.  
JOHN R. BLACKER, Commissioner.  
W. F. NELSON, Secretary.

Approved, 23rd March, 1966.—T. A. DARCY, Minister of Water Supply.

#### CORRYONG WATERWORKS TRUST.

##### RATING BY-LAW 1966.

**THE** Corryong Waterworks Trust, in pursuance of and in exercise of the powers conferred by the Water Acts, doth hereby make a rate for the supply of water for domestic purposes of Eight cents in the dollar on the annual municipal valuation of lands and tenements liable to be rated in the Corryong Urban District.

Provided that in no case shall the amount of the rate payable per annum in respect of any tenement other than land on which there is no building be less than Ten dollars and in respect of land on which there is no building be less than Six dollars.

Such rates are made and shall be levied upon the occupiers or owners of the said lands and tenements for the year commencing the 1st day of January, 1966, and shall be payable on the 1st day of May, 1966, at the office of the said Trust.

The maximum quantity of water to be supplied in any one year, without further charge to any property rated by the Trust, is hereby fixed at the quantity which, at a charge of Thirty cents per 1,000 gallons, would produce an amount equal to the amount of the rate levied on such property for the said year.

The charge for water supplied by measure to any property rated by the Trust in excess of such maximum quantity computed as in the last preceding clause, is hereby fixed at Thirty cents per 1,000 gallons.

The charge for water supplied by measure to any property not rated by the Trust is hereby fixed at Thirty cents per 1,000 gallons, and the minimum charge where water is so supplied shall be fixed by the Trust separately for each agreement.

The charge for water supplied by measure shall be payable, on demand, at the office of the Trust.

Passed on the 15th day of March, 1966.

M. W. HUTTON, Chairman.  
WALTER D. RYLAH, Secretary.

Approved, 23rd March, 1966.—T. A. DARCY, Minister of Water Supply.

#### KIEWA WATERWORKS TRUST.

##### RATING BY-LAW FOR THE YEAR 1966.

**THE** Kiewa Waterworks Trust, in pursuance and exercise of the powers conferred by the Water Act, doth hereby make the following rates for the supply of water for domestic purposes on lands and tenements liable to be rated within the Kiewa Urban District.

On such lands and tenements a rate of Twenty Cents in the Dollar on the amount of the annual municipal valuation not exceeding One Hundred Dollars, and where the annual municipal valuation exceeds One hundred Dollars a rate of Twenty Cents in the Dollar for the first One hundred Dollars and Five Cents in the Dollar for every Dollar exceeding One hundred Dollars of such valuation.

Provided that in no case shall amount of rate payable in respect of any tenement (other than land on which there is no building) be less than Twenty Dollars and in respect of any lands on which there is no building be less than One Dollar.

Such rates are made and shall be levied upon the occupiers or owners of such lands and tenements for the period commencing on the 1st day of January, 1966, and ending on the 31st day of December, 1966 and shall be payable on the 2nd day of May, 1966, to the said Trust.

The maximum quantity of water to be supplied in any one year without any further charge to any property rated by the Trust is hereby fixed at the quantity which at a charge of Twenty Cents per 1,000 gallons would produce an amount equal to the amount of the rate levied on such property for the said year.

The charge for water supplied by measure to any property rated by the Trust in excess of such maximum quantity computed as in the last preceding clause is hereby fixed at Twenty Cents per 1,000 gallons.

The charge for water supplied by measure shall be payable, on demand, to the said Trust.

Passed this 9th day of March, 1966.

(SEAL) ARNOLD T. COULSTON, Chairman.  
L. KRUTLI, Secretary.

Approved, 23rd March, 1966.—T. A. DARCY, Minister of Water Supply.

## WARRANTYTE WATERWORKS TRUST.

## RATING BY-LAW 1966.

THE Warrantyte Waterworks Trust in pursuance and exercise of the powers and authorities conferred by the Water Acts doth hereby make a rate for the supply of water for domestic purposes of eight cents in the dollar of the annual municipal valuation of lands and tenements liable to be rated within the Warrantyte Waterworks Trust District.

Provided that in no case shall the amount of rate payable in respect of any tenement (other than land on which there is no building) be less than twenty-five dollars and in respect of any land on which there is no building be less than eight dollars.

Such rate shall be levied upon the occupiers and owners of the said land and tenements for the year commencing 1st January 1966 and shall be payable on the 1st July, 1966.

The maximum quantity of water to be supplied in any one year without further charge to any property rated by the Trust is hereby fixed at a quantity which, at a charge of twenty cents per 1,000 gallons, would produce an amount equal to the amount of the rate levied on such property for the year.

The charge for water supplied by measure to any property rated by the Trust in excess of such maximum quantity, computed as in the last preceding clause, is hereby fixed at twenty cents per 1,000 gallons.

The charge for water supplied by measure shall be payable on demand at the office of the Trust.

Passed this 15th day of March, 1966.

The common seal of the Chairman, Commissioners and Ratepayers of the Warrantyte Waterworks Trust was hereunto affixed, this 15th day of March, 1966, in the presence of—

(SEAL) ALAN H. CROXFORD, Chairman.  
S. K. SHEPHERD, Commissioner.  
COLIN M. REABURN, Secretary.

Approved, 23rd March, 1966.—T. A. DARCY, Minister of Water Supply.

## HURSTBRIDGE WATERWORKS TRUST.

## RATING BY-LAW FOR THE YEAR 1965-66.

THE Hurstbridge Waterworks Trust, in pursuance and exercise of the powers conferred by the Water Acts, doth hereby make a rate for the supply of water for domestic purposes of Twenty-seven and one-half cents (27.5c) in the dollar on the annual municipal valuation of lands and tenements liable to be rated in the Hurstbridge, Wattle Glen and Panton Hill Urban Districts.

Provided that in no case shall the amount of rate payable per annum in respect of any tenements (other than land on which there is no building) be less than Twenty-seven dollars (\$27) and in respect of any land on which there is no building less than Ten dollars (\$10).

Such rates are made and shall be levied on the occupiers or owners of such lands and tenements for the year commencing on the 1st day of October, 1965, and shall be payable on the 1st day of April, 1966.

The maximum quantity of water to be supplied in any one year without further charge to any property rated by the Trust is hereby fixed at the quantity which, at a charge of Twenty-seven and one-half cents (27.5c) per 1,000 gallons, would produce an amount equal to the amount of the rate levied on such property for the said year.

The charge for water supplied by measure to any property rated by the Trust in excess of such maximum quantity computed as in the last preceding clause, is hereby fixed at Twenty-seven and one half cents (27.5c) per 1,000 gallons.

The rating by-law passed by the Trust on the 15th day of December, 1965, and published in the *Government Gazette* on the 19th day of January, 1966, is hereby revoked.

Signed and sealed this 16th day of March, 1966.

(SEAL) F. W. NANKERVIS, Chairman.  
A. E. CRACKNELL, Commissioner.  
M. B. WATSON, Secretary.

Approved, 28th March, 1966.—T. A. DARCY, Minister of Water Supply.

## Milk Board Act 1958.

## SPECIFIED DAIRIES.

AFTER inquiry conducted, pursuant to the provisions of section 22 of the *Milk Board Act 1958*, the Milk Board doth, by this notice—

- (1) Hereby specify the dairies shown in Schedule A herein as dairies from which milk may be sold or distributed within a Milk District.
- (2) Hereby specify the dairies shown in Schedule B herein as dairies from which milk may be sold by retail for delivery only at those dairies.
- (3) Hereby cancel as from the date hereof the licences held under Part II. of the *Milk and Dairy Supervision Act* in respect of such dairies in the Bacchus Marsh Milk District, that part of the Metropolitan Milk District comprised in the municipal district of Melton and those parts of the North Eastern Milk District comprised in the municipal districts of Bright, Chiltern, Myrtleford and Rutherglen, as are not specified in this notice.

## SCHEDULE A.

## DAIRIES IN THE BACCHUS MARSH MILK DISTRICT FROM WHICH MILK MAY BE SOLD OR DISTRIBUTED WITHIN THAT DISTRICT.

## MUNICIPAL DISTRICT—BACCHUS MARSH.

## DAIRIES—DELIVERY.

Present Holder of Licence: Location.

Lyle, O. G., 84 Main-street, Bacchus Marsh.

Lyle, O. G., Bennett-street, Bacchus Marsh.

Vallence, G. D. & M., "Elmsdale", Darley.

## MUNICIPAL DISTRICT—BALLAN.

## DAIRIES—DELIVERY.

Present Holder of Licence: Location.

Lyle, O. G., Cowie-street, Ballan.

To those dairies specified in Schedule A of the notice published, pursuant to section 22 of the *Milk Board Act 1958*, in *Government Gazette*, No. 80 of 7th October, 1963, there shall be added the following:—

## DAIRIES IN THE METROPOLITAN MILK DISTRICT FROM WHICH MILK MAY BE SOLD OR DISTRIBUTED WITHIN THAT DISTRICT.

## MUNICIPAL DISTRICT—MELTON.

## DAIRIES—DAIRY FARM AND DELIVERY.

Present Holder of Licence: Location.

Cahill, W. A., Glenville Park Dairy, Brooklyn-road, Melton South.

## DAIRIES OUTSIDE THE METROPOLITAN MILK DISTRICT FROM WHICH MILK MAY BE DISTRIBUTED WITHIN THAT DISTRICT.

Present Holder of Licence: Location.

Lyle, O. G., Bennett-street, Bacchus Marsh.

## DAIRIES IN THE NORTH EASTERN MILK DISTRICT FROM WHICH MILK MAY BE SOLD OR DISTRIBUTED WITHIN THAT DISTRICT.

## MUNICIPAL DISTRICT—BRIGHT.

## DAIRIES—DELIVERY.

Present Holder of Licence: Location.

Dowling, B. T. & M., 8 Hollands-street, Mt. Beauty.

Tappe, W. T. & H. W., Hollands-street, Mt. Beauty.

## DAIRIES—DAIRY FARM AND DELIVERY.

Bunn, W. D. & Sons, Harrierville-road, Bright.

## MUNICIPAL DISTRICT—CHILTERN.

## DAIRIES—DELIVERY.

Present Holder of Licence: Location.

East, S. R. & P. M. (trading as Chiltern Dairy), Kilgour-street, Chiltern.

## MUNICIPAL DISTRICT—MYRTLEFORD.

## DAIRIES—DELIVERY.

Present Holder of Licence: Location.

Milford Co-operative Dairy Co. Ltd., corner Standish and Elgin streets, Myrtleford.

## MUNICIPAL DISTRICT—RUTHERGLEN.

## DAIRIES—DELIVERY.

*Present Holder of Licence: Location.*

Talbot, G. A., & Sons, Victoria-street, Wahgunyah.

## DAIRIES—DAIRY FARM AND DELIVERY.

Fuge, R. J., Murray Valley Highway, Rutherglen.  
Jones, L. & Son., Racecourse-road, Rutherglen.

## SCHEDULE B.

**DAIRIES IN THE BACCHUS MARSH MILK DISTRICT AT WHICH MILK MAY BE SOLD BY RETAIL FOR DELIVERY ONLY AT THOSE DAIRIES.**

## MUNICIPAL DISTRICT—BACCHUS MARSH.

## DAIRIES—HOUSE TRADE.

*Present Holder of Licence: Location.*

Bacchus Marsh Dairymen's Co-operative Association,  
Main-street, Bacchus Marsh.

## DAIRIES—DAIRY FARM AND HOUSE TRADE.

Sanders, W. F., Myrning.  
Vallence, B. A., Darley.

## MUNICIPAL DISTRICT—BALLAN.

## DAIRIES—DAIRY FARM AND HOUSE TRADE.

*Present Holder of Licence: Location.*

Erwin, S. T., Melbourne-road, Ballan.

To those dairies specified in Schedule B of the notice published, pursuant to section 22 of the Milk Board Act 1958, in *Government Gazette*, No. 80 of 7th October, 1963, there shall be added the following:—

**DAIRIES IN THE METROPOLITAN MILK DISTRICT AT WHICH MILK MAY BE SOLD BY RETAIL FOR DELIVERY ONLY AT THOSE DAIRIES.**

## MUNICIPAL DISTRICT—MELTON.

## DAIRIES—DAIRY FARM AND HOUSE TRADE.

*Present Holder of Licence: Location.*

Anderson, G. R. & Sons, Toolern Vale.  
Collins, Mrs. M. E., Rockbank.

**DAIRIES IN THE NORTH EASTERN MILK DISTRICT AT WHICH MILK MAY BE SOLD RETAIL FOR DELIVERY ONLY AT THOSE DAIRIES.**

## MUNICIPAL DISTRICT—BRIGHT.

## DAIRIES—DAIRY FARM AND HOUSE TRADE.

*Present Holder of Licence: Location.*

Cherry, Mrs. L. J., Harrietville-road, Bright.  
Cooper, H., "The Pines", Tawonga.  
Dennis, Mrs. T. J., Mt. Buffalo-road, Porepunkah.  
Higginson, Mrs. A. E., Tawonga.  
Hollonds Bros., Tawonga South.  
McConnell, J. W., Porepunkah.  
Ryder, V. C. & K. M., Tawonga.  
Walker, A. A., Owens Highway, Bright.

By order of the Milk Board,  
W. DOBINSON,  
Secretary.

## DAIRY PRODUCTS ACT.

## QUOTAS FOR BUTTER AND CHEESE.

## Butter Quota.

**T** GILBERT LAWRENCE CHANDLER, Minister of Agriculture in the State of Victoria, after consultation with the Victorian Dairy Products Board, and after ascertaining that the supply and distribution of butter at reasonable prices to consumers thereof in Victoria will be ensured, hereby determine a quota for butter as follows:

The proportion shall be Seventy-three point Seven Six per cent. The period for which this quota is to operate shall be the month of April, 1966.

## Cheese Quota.

**I**, Gilbert Lawrence Chandler, Minister of Agriculture in the State of Victoria, after consultation with the Victorian Dairy Products Board, and after ascertaining that the supply and distribution of cheese at reasonable prices to consumers thereof in Victoria will be ensured, hereby determine a quota for cheese as follows:

The proportion shall be Eighty point Eight Seven per cent. The period for which this quota is to operate shall be the month of April, 1966.

21st March, 1966.

G. L. CHANDLER.

## PUBLIC TRUSTEE ACT 1958 (No. 6350), SECTION 17.

**I** HEREBY give notice that on the 17th March, 1966, the Public Trustee filed elections to administer the following deceased persons' estates in accordance with section 17 of the *Public Trustee Act 1958*:—

BATHO, MIRIAM, late of Beechworth, widow, died 26th November, 1965.

FORD, ARTHUR THOMAS, late of 42 North-street, Ascot Vale, retired shipping clerk, died 21st December, 1965.

JORDAN, HERBERT, late of 31 Sandhurst-road, Mile End, Stockport, Cheshire, England, retired foreman, died 4th August, 1962.

KNAPE, WILLIAM SINCLAIR JAMES, formerly of 41 Huntingdale-road, Burwood, but late of 42 Menin-road, Monbulk, pensioner, died 29th October, 1965.

MURPHY, MARGARET ANNE, formerly of 100 Huddle-street, Abbotsford, but late of 16 Dunoon-street, Murrumbena, widow, died 21st May, 1965.

STEFANOU, STEPHEN, also known as Steven Stefanou and Stephen Stefanou, late of 32 Dalgety-street, St. Kilda, labourer, died 6th January, 1966.

**I** HEREBY give notice that on the 9th March, 1966, the Public Trustee filed elections to administer the following deceased persons' estates in accordance with section 17 of the *Public Trustee Act 1958*:—

JUDGE, VIVIAN HAROLD, late of Queen Elizabeth Home, Ballarat, labourer, died 15th June, 1965.

KELLY, JAMES, late of 673 Lygon-street, Carlton North, pensioner, died 5th July, 1965.

KNISCHEWSKI, OTTO, late of Heatherton Sanatorium, Cheltenham, electrical mechanic, died 17th July, 1965.

LYNCH, JOHN LEO, late of 41 Airlie-street, South Yarra, retired draper, died 27th October, 1965.

MALE, FREDERICK MANNING, formerly of 5 Egerton-road, Armadale, but late of 29 St. Georges-road, Armadale, retired council employee, died 22nd May, 1965.

MIGGITSCH, HERBERT, late of 22 Marine-parade, St. Kilda, machinist, died 19th September, 1964.

OSTLUND, CARL GORAN, late of 40 Huddle-street, Abbotsford, seaman, died 22nd January, 1966.

STAMELOS, JOHN, late of Ballarat, cafe proprietor, died 17th February, 1963.

WADLEY, GRACE IRIS, late of "Strathalan" Home, Erskine-road, McLeod, widow, died 25th December, 1965.

**I** HEREBY give notice that on the 16th March, 1966, the Public Trustee filed elections to administer the following deceased persons' estates in accordance with section 17 of the *Public Trustee Act 1958*:—

DOOLAN, THOMAS MICHAEL, late of 37 White-street, Morwell, retired labourer, died 27th June, 1965.

FILLMORE, DORIS, late of 20 Porter-street, Prahran, retired tailor, died 11th November, 1965.

KING, WILLIAM CHARLES, formerly of 252 Raleigh-street, Thornbury, but late of 133 Edinburgh-street, Flemington, transport driver, died 27th December, 1964.

A. D. DUNCAN,

Public Trustee:

256 Flinders-street, Melbourne, C.1., 25th March, 1966.

## NOTICE.

**C**REDITORS, next of kin and others having claims against the estate of any of the under-mentioned deceased persons are required to send particulars of their claims to the Public Trustee, 256 Flinders-street, Melbourne, the personal representative, on or before the 3rd May, 1966, after which date the Public Trustee may convey or distribute the assets, having regard only to the claims of which the Public Trustee then has notice:—

BANNISTER, ROSS, late of 32 Mason-street, Newport, machinist, died 9th October, 1965.

BATHO, MIRIAM, late of Beechworth, widow, died 26th November, 1965.

BENNETT, GRACE ISABEL, also known as Grace Isobel Bennett, late of 9 Woodville-avenue, Glenhuntly, widow, died 19th December, 1965.

BICKERTON, LILY ELIZABETH, formerly of Collaroy Beach, N.S.W., late of Flinders-street, Darlinghurst, N.S.W., widow, died 16th August, 1946.

BONELLO, JOSEPH, late of 183 Roden-street, West Melbourne, labourer, died 16th October, 1965.

BROWN, HENRY FRANCIS, late of 36 Kynoch-street, Deer Park, process worker, died 13th November, 1965.

BROWN, THOMAS CHARLES, late of 29 Jean-street, Cheltenham, retired gardener, died 11th September, 1965.

BUTLER, WALTER GEORGE, late of 106 Gordon-street, Balwyn, warden, died 26th September, 1965.

CARSTENSEN, HANS, also known as Henry Castenson and Henry Flynn, late of 18 York-street, Prahran, retired railway employee, died 14th November, 1965.

CHANDLER, WILLIAM EDWARD, late of 49 Brisbane-street, Ascot Vale, retired railway employee, died 20th January, 1966.

COZVIN, ETHEL MAY, late of 222 Camberwell-road, Camberwell, spinster, died 20th January, 1966.

COOMBS, EEDNA MARY, late of 40 Albert-street, East Malvern, widow, died 8th January, 1966.

COTTRELL, ALFRED EDWARD, late of 5 Summer-avenue, Northcote, retired pastrycook, died 20th March, 1965.

COWELL, ETHEL, late of "Mayola", Monbulk-road, Emerald, widow, died 3rd August, 1965.

COX, PHYLLIS MAY, late of 224 Bridport-street, Albert Park, divorcee, died 8th April, 1965.

CRELLIN, JAMES RADCLIFFE, late of 34 Hillside-parade, Glen Iris, retired bank official, died 11th January, 1966.

CROWE, JOSEPH AMBROSE, commonly known as Joseph Crowe, late of 37 Mason-street, Hawthorn, retired farmer, died 28th December, 1965.

DOOLAN, THOMAS MICHAEL, late of 37 White-street, Morwell, retired labourer, died 27th June, 1965.

DUFFY, NORA, late of Kiltarsehane, Killawalla, County of Mayo, Ireland, widow, died 2nd May, 1965.

EVANS, ROBERT HENRY, Lot 6, Timbertop-road, North Ringwood, retired manager, died 4th November, 1965.

FILLMORE, DORIS, late of 20 Porter-street, Prahran, retired tailoress, died 11th November, 1965.

FORD, ARTHUR THOMAS, late of North-street, Ascot Vale, retired shipping clerk, died 21st December, 1965.

GIBBS, MARGARET, late of Flat 5, 45 Harcourt-street, East Hawthorn, widow, died 24th September, 1965.

HAYNES, CHARLOTTE, late of 5 Langridge-street, Fairfield, widow, died 15th November, 1965.

HODGSON, RUBY ALICE, formerly of 92 Wilson-street, Middle Brighton, but late of 99 New-street, Middle Brighton, housewife, died 6th October, 1965.

HOLLAND, CHARLOTTE, late of Newtown, Tasmania, widow, died 15th July, 1952.

HOLTON, NORMAN ERNEST, late of 45 Rowena-parade, Richmond, foreman, died 19th July, 1965.

HOOPER, ALVA LOUELLA WILLSHIRE, also known as Alva Luella Matilda Hooper, late of "Walthamstowe", Nepean Highway, Sorrento, widow, died 1st September, 1964.

JORDAN, HERBERT, late of 31 Sandhurst-road, Mile End, Stockport, Cheshire, England, retired foreman, died 4th August, 1962.

JUDGE, VIVIAN HAROLD, late of Queen Elizabeth Home, Ballarat, labourer, died 15th June, 1965.

JUNOR, ALLAN CLIFTON CHARLES LESLIE, also known as Allan Clifton Junor, formerly of Marysville, but late of Morris-road, Woodend, retired greenkeeper, died 5th September, 1965.

KELLY, JAMES, late of 673 Lygon-street, Carlton North, pensioner, died 5th July, 1965.

KEPPEL, LEO JOHN, late of 506 Park-road, Park Orchards, widow dresser, died 15th September, 1965.

KING, WILLIAM CHARLES, formerly of 252 Raleigh-street, Thornbury, but late of 133 Edinburgh-street, Flemington, transport driver, died 27th December, 1964.

KNAPE, WILLIAM SINCLAIR JAMES, formerly of 41 Huntingdale-road, Burwood, but late of Lot 42 Menin-road, Monbulk, pensioner, died 29th October, 1965.

KNIGHT, VICTOR CHARLES, late of 3 Bischoff-street, Preston, retired hardware merchant, died 5th October, 1965.

KNISCHEWSKI, OTTO, late of Heatherton Sanatorium, Cheltenham, electrical mechanic, died 17th July, 1965.

LYNCH, JOHN LEO, late of 41 Airlie-street, South Yarra, retired draper, died 27th October, 1965.

MALE, FREDERICK MANNING, formerly of 5 Egerton-road, Armadale, but late of 29 St. Georges-road, Armadale, retired council employee, died 22nd May, 1965.

MARC, BLANCHE HURST, late of 43 Tranmere-avenue, Carnegie, widow, died 12th December, 1965.

MIGITSCH, HERBERT, late of 22 Marine-parade, St. Kilda, machinist, died 19th September, 1964.

MILTON, GEORGE, late of 49 Sharp-street, Chilwell, Geelong, labourer, died 26th February, 1965.

MOONEY, FLORENCE, late of 23 Donald-grove, Chelsea, widow, died 31st July, 1965.

MURPHY, MARGARET ANNE, formerly of 100 Hoddle-street, Abbotsford, but late of 16 Dunoon-street, Murrumbidgee, widow, died 21st May, 1965.

MCLEAN, JOHN GEORGE, late of 91 Toorak-road, Camberwell, retired Salvation Army officer, died 29th December, 1965.

OSTLUND, CARL GORAN, late of 40 Hoddle-street, Abbotsford, seaman, died 22nd January, 1966.

PAVLICIC, MIJO, late of 7 Osborne-street, South Yarra, motor mechanic, died 24th October, 1965.

STAMELOS, JOHN, late of Ballarat, cafe proprietor, died 17th February, 1963.

STEFANOU, STEPHEN, also known as Steven Stefanou and Stephen Stefanau, late of 32 Dalgety-street, St. Kilda, labourer, died 6th January, 1966.

WADLEY, GRACE IRIS, late of "Strathalan" Home, Erskine-road, McLeod, widow, died 25th December, 1965.

WATSON, SARAH ELLEN, late of 44 Moubray-street, Albert Park, widow, died 12th January, 1966.

A. D. DUNCAN,  
Public Trustee.

Melbourne, 25th March, 1966.

#### Country Fire Authority Act 1958.

#### VARIATION OF SUMMER PERIOD IN RESPECT OF SPECIFIED PARTS OF THE COUNTRY AREAS OF VICTORIA.

WHEREAS by section 4 of the Country Fire Authority Act 1958 it is enacted that the Chief Secretary of Victoria, after consultation with the Minister of Forests, may from time to time by declaration published in the Government Gazette declare any period to be the summer period in respect of the country area of Victoria, or any specified part or parts thereof and, without affecting the generality of the foregoing, may declare different periods to be the summer period in respect of different parts of the said country area:

And whereas by the said section it is further enacted that any declaration so published may be revoked, amended or varied by a subsequent declaration so published:

And whereas by declarations issued on the dates stated in Schedule A annexed hereto, different summer periods expiring on the thirtieth day of April, 1966, were declared in respect of different parts of the country area of Victoria, including the parts of the said country area specified in Schedule B hereto:

And whereas the Chief Secretary and the Minister of Forests have consulted accordingly:

Now therefore I, the Chief Secretary of Victoria, do by this my declaration vary the aforesaid declarations by declaring that the summer period in respect of the parts of the country area of Victoria specified in Schedule B hereto shall end at midnight on the 1st April, 1966.

#### SCHEDULE A.

##### Date of Declaration; Date of Publication in "Government Gazette".

16th November, 1965; 17th November, 1965.  
29th November, 1965; 1st December, 1965.  
6th December, 1965; 8th December, 1965.  
20th December, 1965; 22nd December, 1965.

#### SCHEDULE B.

The Fourth Fire Control Region comprised by the municipal districts of the Town of Portland and the Shires of Glenelg, Portland and Wannon;

the Fifth Fire Control Region comprised by the municipal districts of the Cities of Hamilton and Warrambool, the Boroughs of Koroiit and Port Fairy and the Shires of Belfast, Dundas, Minhamite, Mortlake, Mount Rouse and Warrambool;

the Sixth Fire Control Region comprised by the municipal districts of the City of Colac, Town of Camperdown and the Shires of Colac, Hampden, Heytesbury and Otway;

those portions of the Seventh Fire Control Region comprised by the municipal districts of the Shire of Barrabool and Winchelsea and those portions of the Shire of South Barwon not included in the Third Fire Control Region; and

those portions of the Seventeenth Fire Control Region comprised by those portions of the Shire of Kowree on the southern side of the Harrow, Edenhope, Apsley-road.

A. G. RYLAH,  
Chief Secretary.

Chief Secretary's Office,  
Melbourne, 29th March, 1966.

*Process Servers and Inquiry Agents Act 1958.*

APPLICATIONS FOR LICENCES LODGED WITH CLERKS OF COURTS.

By direction of the Chief Secretary, the subjoined lists of "new" applications for process servers and inquiry agents licences are published for general information.

Applicant.	Address.	Court.	Tentative Date of Hearing of Application.
<i>Process Servers Licences.</i>			
Beckett, Russell Edward .. .. .	257 Dorset-road, Croydon .. .. .	Box Hill .. .. .	15.4.66
Beveridge, Ross Farnsworth .. .. .	220 Victoria-parade, East Melbourne .. .. .	Melbourne .. .. .	19.4.66
Clinnick, Gary James .. .. .	Lot 66, Old Warrandyte-road, Research .. .. .	Eltham .. .. .	13.4.66
Peers, Norma Kathleen .. .. .	Suite 3, 1st Floor, 34 Swan-street, Richmond .. .. .	St. Kilda .. .. .	22.4.66
<i>Inquiry Agents Licences.</i>			
Beckett, Russell Edward .. .. .	16 Irene-crescent, Mitcham .. .. .	Box Hill .. .. .	15.4.66
Blashki, Eugenia .. .. .	31 Hoddle-street, Richmond .. .. .	Richmond .. .. .	15.4.66
Urbanski, Janek Bronislaw .. .. .	R.A.A.F. Base, Tottenham, Vic. .. .. .	Sunshine .. .. .	13.4.66

Attention is directed to the provisions of the above Act and regulations thereunder relating to the lodgement of objections to applications.

Chief Secretary's Office,  
Melbourne, 28th March, 1966.

C. W. PHILLIPS, Registrar,  
Process Servers and Inquiry Agents.

LOCAL GOVERNMENT DEPARTMENT.

ORDER CONFIRMED.—SHIRE OF BAIRNSDALE.

THE Minister of the Crown administering the *Local Government Act 1958*, as amended, on the 24th day of March, 1966, confirmed the Order hereinafter referred to in pursuance of section 514 of the said Act, namely:

An Order of the Council of the Shire of Bairnsdale made on the 9th February, 1966, directing the compulsory taking of the land described in Crown grant volume 478, folio 488, for the purpose of providing a place of public resort and recreation.

R. J. HAMER,  
Minister for Local Government.

Local Government Department,  
Melbourne.

LOCAL GOVERNMENT DEPARTMENT.

ORDER CONFIRMED.—CITY OF CAMBERWELL.

THE Minister of the Crown administering the *Local Government Act 1958*, as amended, on the 22nd day of March, 1966, confirmed the Order hereinafter referred to in pursuance of section 514 of the said Act, namely:

An Order of the Council of the City of Camberwell made on the 13th December, 1965, directing the compulsory taking of the land described hereunder for the purpose of making a right-of-way negotiable for traffic.

All that piece of land commencing at the north-west corner of the land described in certificate of title, volume 6067, folio 285, bounded by lines bearing 89 deg. 58 min. for 10 ft. 0 in.; 225 deg. 0 min. for 14 ft. 2 in. and 0 deg. 0 min. for 10 ft. 0 in. to the commencing point.

R. J. HAMER,  
Minister for Local Government.

Local Government Department,  
Melbourne.

LOCAL GOVERNMENT DEPARTMENT.

ORDER CONFIRMED.—SHIRE OF LILLYDALE.

THE Minister of the Crown administering the *Local Government Act 1958*, as amended, on the 24th day of March, 1966, confirmed the Order hereinafter referred to in pursuance of section 514 of the said Act, namely:

An Order of the Council of the Shire of Lillydale made on the 14th February, 1966, directing the compulsory taking of the land described hereunder for the purpose of road re-alignment:

All that piece of land commencing at the south-east corner of allotment 67 on lodged plan No. 4315, being part of Crown allotment 11b, Parish of Warrandyte, and bearing 25 deg. 21 min. for 125 feet; thence bearing 219 deg. 21 min. for 116 ft. 11 in.; thence bearing 235 deg. 47 min. for 116 ft. 11 in.; and thence bearing 69 deg. 47 min. for 125 feet to the commencing point.

R. J. HAMER,  
Minister for Local Government.

Local Government Department,  
Melbourne.

Apprenticeship Act 1958.

APPRENTICESHIP COMMISSION OF VICTORIA.

NOTICE OF INTENTION TO RECOMMEND THAT THE WOOD MACHINING TRADE BE PROCLAIMED AN APPRENTICESHIP TRADE.

NOTICE is hereby given, in pursuance of the provisions of the *Apprenticeship Act 1958*, that it is the intention of the Apprenticeship Commission of Victoria to make a recommendation to the Minister of Labour and Industry that the wood machining trade be proclaimed to be an apprenticeship trade under the said Act in so far as it is carried on in the whole of the State of Victoria.

It is also notified that the 2nd of May, 1966, has been fixed as the date before which representations may be made to the said Commission by or on behalf of employers or employees in the said trade, whether for or against the said trade being so proclaimed.

By order of the Commission,

L. R. BROWN,  
Secretary to the Commission.

10 Leicester-street, Carlton, N.3, 22nd March, 1966.

Forests Act 1958 (No. 6254).

VARIATION OF PROHIBITED PERIOD.

IN pursuance of the powers conferred by section 3 of the *Forests Act 1958*, I, Lindsay Hamilton Simpson, Thompson, Her Majesty's Minister of Forests in the State of Victoria, hereby vary the declarations of a Prohibited Period previously made by me and published in the *Government Gazette* of 27th October, 1965, 3rd November, 1965, 17th November, 1965 and 24th November, 1965, in so far as they refer to the municipalities specified in the Schedule hereto, and by this notice declare that in these specified municipalities the Prohibited Period in respect to any fire-protected area (other than a State Forest or National Park) shall end at midnight between the 1st and 2nd days of April, 1966.

SCHEDULE.

The Shires of Arapiles, Ararat, Bacchus Marsh, Ballan, Ballarat, Bannockburn, Barrabool, Belfast, Bungaree, Buninyong, Colac, Corio, Creswick, Dundas, Gisborne, Glenlyon, Grenville, Heytesbury, Kyneton, Leigh, Lexton, Melton, Mount Rouse, Newham and Woodend, Otway, Ripon, Romsey, Stawell, Wannon, Wimmera, Winchelsea.

The Boroughs of Daylesford, Sebastopol.

The City of Ballarat.

L. H. S. THOMPSON,  
Minister of Forests.



**CONTRACTS ACCEPTED.—(Series 1965-66.)****SOIL CONSERVATION AUTHORITY.****EPPALOCK PROJECT.**

6518. Fifteen concrete structures at Redesdale North, S. Juhasz, 7 Capella-street, North Baiwyn, \$6,552.

**GENERAL STORES.**

*Gazette* No. 50, 30th June, 1965, Schedule No. 1, Printing Papers, &c.—For Item No. 297, substitute \$5.87 per hundred sheets as from 1st March, 1966.

*Gazette* No. 3, 11th January, 1966, Schedule No. 29, Cordage, Lines, &c.—For rates shown opposite the following items, substitute the rates as set out hereunder as from 3rd March, 1966:—Item No. 18, \$0.67 per lb.; Item No. 19, \$0.60 per lb.; Item No. 20, \$0.54 per lb.

*Gazette* No. 3, 11th January, 1966, Schedule No. 39, Furniture.—Rates for Item No. 58 have been increased by 45 cents per tray as from 1st July, 1965.

**PROVISIONS.**

*Gazette* No. 78, 22nd September, 1965, Schedule No. 25, Butter and Cheese.—For rates shown under this Schedule, substitute the rates as set out hereunder as from 14th February, 1966:—Butter—Ruling Market Rate, Bulk, \$52.08; Pats, \$53.76 per cwt. Cheeses—Metropolitan rate per lb.: Semi-matured, 40-lb. size, 31.875 cents; 20-lb. size, 32.292 cents; 10-lb. size, 32.708 cents; Matured, 40-lb. size, 34.375 cents; 20-lb. size, 34.792 cents; 10-lb. size, 35.208 cents. Country rate per lb. (Ararat, Ballarat and Stawell): Semi-matured, 40-lb. size, 31.042 cents; 20-lb. size, 31.459 cents; 10-lb. size, 31.875 cents; Matured, 40-lb. size, 32.708 cents; 20-lb. size, 33.125 cents; 10-lb. size, 33.542 cents. Country rate per lb. (Sunbury): Semi-matured, 40-lb. size, 30.208 cents; 20-lb. size, 30.625 cents; 10-lb. size, 31.042 cents; Matured, 40-lb. size, 31.875 cents; 20-lb. size, 32.292 cents; 10-lb. size, 32.708 cents. Cartage charges—Butter, 40 cents per cwt.; Cheese, 40 lb., 20 cents per cheese; 20-lb. single cheese, 20 cents, two or more cheeses, 15 cents per cheese; 10-lb. single cheese, 20 cents, two or more, 10 cents per cheese.

H. COUTTS, Secretary to the Tender Board. 28.3.66.

**PUBLIC WORKS.**

2796. Traralgon, Hobson Park Hospital, provision of soiled linen chutes, \$1,600.00.—G. Anderson.

2797. Melbourne, Institute of Applied Science, supply, installation and testing of central heating and addition of heating coils to the ventilation system in the Planetarium, \$3,286.00.—W. S. Atherton & Co. Pty. Ltd.

2798. Armadale, "Larnook", Domestic Arts Teachers College, supply and installation of plenum heating, exhaust ventilation and hot water systems, \$15,532.00.—Belsair Pty. Ltd.

2799. Upwey, High School, supply and installation of mechanical services for science wing and library wing, \$9,774.00.—Belsair Pty. Ltd.

2800. Ballarat, School of Mines, lining ceiling and alterations to Corbould Hall, \$3,184.00.—J. H. Brown & Son Pty. Ltd.

2801. Melbourne, Institute of Applied Science, 304 Swanston-street, new air-conditioning system in the Radio Carbon Laboratory, \$5,548.00.—Carrier Air Conditioning Pty. Ltd.

2802. Melbourne, Crown Law Department, Offices, 278 Queen-street, alterations to premises for Crown Solicitor and Titles Office, \$135,910.00.—W. J. Cody & Quinn Pty. Ltd.

2803. Geelong, High School, reconstruction of fire-damaged building, \$60,722.00.—D.A. Constructions Pty. Ltd.

2804. Royal Park, "Turana" Social Welfare Department, new chain mesh security fence, \$3,346.00.—Diamond Fence & Gate Co. Pty. Ltd.

2805. Coburg, Pentridge Gaol, revision of electrical installation, \$4,508.00.—D.J. Electrical.

2806. Melbourne, Flinders-street Extension, maintenance cleaning for the period 1st December, 1965 to 31st March, 1967, Coroners Court, \$4,380.67.—Essential Cleaning Service.

2807. Hawthorn, 12 Lisson-grove, Social Welfare Training Centre, maintenance cleaning for the period 1st January, 1966, to 30th June, 1967, \$2,100.00.—Linglow Cleaning Service Pty. Ltd.

2808. Kaniva, Consolidated School, erection of two additional teachers' flats, \$2,856.00.—Kaniva Builders.

2809. South Yarra, Royal Botanical Gardens, new eastern lodge (residence), \$11,790.00.—Chas Jacobsen Pty. Ltd.

2810. Swan Hill, Police Station, residence, 66 McCallum-street, internal repairs and painting, \$1,740.00.—R. G. & L. E. Hutchings.

No. 23.—2544/66.—2

2811. Castlemaine, Gaol, new toilet facilities, \$9,165.50.—J. G. Hibberd Pty. Ltd.

2812. Wonthaggi North, State School No. 3716 and residence, renovations, \$2,000.00.—K. Helstrup.

2813. Meredith, Lands and Survey Department, residence, repairs and painting, \$1,251.00.—H. J. Hatton.

2814. Melbourne, Public Offices, "Withalil House", 453 Latrobe-street, maintenance cleaning for the period 1st January, 1966 to 30th June, 1967, \$18,900.00.—Guarantee General Cleaning Services.

2815. Mont Park, Mental Hospital, repairs to the main brick smoke stack, \$1,557.70.—Green Brothers Steeplejacks P/L.

2816. Geelong, High School, concrete paving, retaining wall and subsidiary works, \$2,874.00.—J. H. Gould.

2817. Melbourne, Royal Melbourne Institute of Technology, demolition, alterations and renovations to Singer Building, \$70,326.00.—A. J. Galvin Pty. Ltd.

2818. Mont Park, Mental Hospital, additions and alterations to Psychiatrist Superintendent's Residence, 4 Adamson-street, Heidelberg, \$4,596.00.—J. S. Goodlet.

2819. Ballarat, Mental Health Authority, Hostel, 1416 Sturt-street, external painting, \$4,396.00.—M. G. Flynn.

2820. Horsham, 11 Fechar-avenue, Soil Conservation Authority, Residence, external and internal painting and repairs, \$1,168.00.—Faux & Allen.

2821. Armadale, "Larnook", Domestic Arts Teachers' College, electrical installation, \$2,510.00.—P. J. Lynch.

2822. Hawthorn, Swinburne Technical College, supply and installation of pump, pipe-work, baffles and vee-notch weir for hydraulics laboratory, \$2,376.00.—Mech. Engineering Pty. Ltd.

2823. Hamilton, Agricultural Department, Research Station, electrical installation in new laboratory and administration block, \$6,588.00.—Moon Electrics.

2824. Melbourne, 278-282 Queen-street, Crown Solicitors and Titles Offices, electrical installation, \$23,116.00.—J. Newall Pty. Ltd.

2825. Melbourne, Russell-street, City Court, conversion of existing rooms to court rooms, \$35,500.00.—C. E. Nicholls.

2826. Ballarat, "Norwood" Hospital, renovations and alterations to main building, \$21,293.10.—A. & B. Oswald Pty. Ltd.

2827. Ballarat, Mental Hospital, additions to laundry, \$5,347.00.—A. & B. Oswald Pty. Ltd.

2828. Royal Park, Mental Hospital, supply and fix fibrous plaster and acoustic tile ceilings in new and remodelled buildings in Park Wards Area, \$6,644.00.—Pascoe Plaster Products Pty. Ltd.

2829. Ballarat, Mental Hospital, internal painting of Ward 27, \$3,776.00.—A. Quanchi.

2830. Blackburn, State School No. 2923, alterations and additions to electrical installation, \$1,150.00.—A. Raymond.

2831. Buckley, State School No. 1481, new shelter shed, tank and stands, &c., \$1,688.00.—E. A. Rookes.

2832. Shepparton, High School, supply and installation of extensions to heating and hot water services, \$11,130.00.—Ross's Pty. Ltd.

2833. Yea, Police Station and Residence, repairs and painting, \$3,734.00.—W. E. Searle Pty. Ltd.

2834. Springvale, High School, construction of new asphalt, asphalt repairs, concreting, drainage works and earthworks, \$18,450.98.—Sheffield Paving & Construction Co.

2835. Melbourne, Royal Melbourne Institute of Technology, water supply and fire service installation, \$6,590.00.—A. Singleton.

2836. Mitta Junction, State School No. 4080, erection of toilets, \$1,764.00.—A. V. Smith.

2837. Lalor, State School No. 4709, replacement of faulty service lines, \$1,264.00.—J. Speedy.

2838. Banyule, High School, construction of playing fields, \$13,789.60.—Gordon Stevens (Vic.) Pty. Ltd.

2839. Children's Cottages, supply and installation of steam condensate and hot-water service reticulation, \$7,550.00.—Tempcontrol Engineering Pty. Ltd.

2840. Various, Inner Metropolitan Areas, High, Technical and State Schools, supply and installation of L.P. gas heating systems in fourteen portable class-rooms, \$2,957.95.—Thermal Traders (Vic.) Pty. Ltd.

2841. Various, Eastern Metropolitan and Country Areas, High, Technical and State Schools, supply and installation of L.P. gas heating systems in 48 portable class-rooms, \$10,244.24.—Thermal Traders (Vic.) Pty. Ltd.

2842. Various, Western Metropolitan and Country Areas, High, Technical and State Schools, supply and installation of L.P. gas heating systems in 30 portable class-rooms, \$6,026.00.—Thermal Traders (Vic.) Pty. Ltd.

2843. Bendoc, Police Station and Court House, electrical installation and diesel generating plant, \$3,264.00.—Traralgon Electrical Service Pty. Ltd.

2844. Melbourne, Agricultural Department, Treasury-place, maintenance cleaning, period 1st December, 1965 to 30th November, 1968, \$36,000.00 (\$12,000.00 a year).—Utility Office Cleaning Services Pty. Ltd.

2845. South Yarra, Health Department, School Medical Services Centre, 19 Park-street, maintenance cleaning, period 10th January, 1966 to 30th June, 1968, \$3,120.00.—Utility Office Cleaning Services Pty. Ltd.

MURRAY PORTER, Minister of Public Works. 24.3.66.

#### ERRATUM.

On page 915 of *Victoria Government Gazette* No. 21 dated 23rd March, 1966, each of the reference numbers from 2473 to 2499 inclusive appearing before the 27 items listed under the heading "Orders in Council.—(series 1965-66) State Electricity Commission of Victoria" should be deleted and the numbers from 2743 to 2769 substituted therefor.

#### ORDERS IN COUNCIL.—(Series 1965-66.)

##### EDUCATION DEPARTMENT.

2770. Two only signal generators sine/square wave (\$118.00 each) for Maryborough Technical College, \$236.00.—B.W.D. Electronics.

2771. One only Photorapid Favorit A4 photocopy machine for Melbourne School of Hairdressing, \$256.67.—Tims Business Equipment Pty. Ltd.

2772. Two only Technicolour model projectors (\$119.88 each) for Melbourne School of Hairdressing, \$239.75.—Sixteen Millimetre Aust. Pty. Ltd.

2773. One only wood turning lathe for Richmond Technical School, \$249.75.—Frank Vial & Sons Pty. Ltd.

2774. One only photo copying machine for Richmond Technical School, \$250.00.—Photocopy Pty. Ltd.

2775. One only food cutter, plus mincer, slicer, grater and shredder for William Angliss Food Trades School, \$914.25.—Hobart Manufacturing Co. Pty. Ltd.

2776. One only bag dough mixer, with extra bowl and trolley to fit dough mixer and proving ring for William Angliss Food Trades School, \$1,735.55.—Mauri Equipment (Vic.) Co.

2777. Two only Kenwood Chef vertical mixing machines with attachments for William Angliss Food Trades School, \$336.90.—T. S. Nettlefold Sales.

2778. One only pattern strip forming machine for Collingwood Technical School, \$266.00.—Johnson & Sons Pty. Ltd.

2779. One only pattern shears for Collingwood Technical School, \$260.00.—B.U.S.M. Co. Pty. Ltd.

2780. One only six cylinder turbo charged diesel engine for Footscray Technical College, \$957.00.—Ford Sales Company of Australia.

2781. Two only diffraction gratings (\$114.20 each) for Maryborough Technical College, \$228.40.—Thomas Optical & Scientific Co. Pty. Ltd.

2782. One only power analyser for Maryborough Technical College, \$480.00.—Paton Electrical Pty. Ltd.

2783. One only Quickfit assemblies and parts for Preston Technical College, \$214.09.—Townson & Mercer (Vic.) Pty. Ltd.

2784. One only timber drying kiln for Swinburne Technical College, \$376.00.—H. & A. Tinsley Pty. Ltd.

Approved by the Governor in Council, 22nd March, 1966.—J. COLQUHOUN, Clerk of the Executive Council.

##### PUBLIC WORKS.

2785. Carlton, St. Nicholas Hospital, supply of special desks, \$999.00.—Myer-Teale Pty. Ltd.—(M.68652.)

2786. Kew, Mental Hospital, alteration to P.A.X. telephone cables, \$1,403.58.—Telephone Constructions Pty. Ltd.—(M.195267.)

2787. Kingsville, State School No. 3988, special grant authorized by the Education Department towards cost of erection of a library at the school, \$5,000.00.—Kingsville State School No. 3988 Committee.—(S.W.64705.)

2788. Melbourne, Government House, hire of equipment and catering, as under, for garden parties on 18th and 19th March, 1966:—

Hire and erection of marquees, chairs, &c., \$1,064.67.—Miller Bros. Hirings Pty. Ltd.

Catering and supplementary hiring, \$1,560.00 (estimated).—Turner Catering Services Pty. Ltd.—(M.92544.)

2789. Melbourne, State Motor Car Insurance Office, Collins-street, supply of steel filing cabinets, &c., \$2,800.74.—Brownbuilt Ltd.—(M.89103.)

2790. Mooroolbark, State School No. 4417, supply and installation of a new copper water supply, \$1,944.00.—P. C. Brewer.—(N.E.67987.)

2791. Pentridge, Her Majesty's Prison, hire of scaffolding, &c., at rates (total estimated cost \$2,500.00).—Rapid Metal Developments (Aust.) Pty. Ltd.—(N.W.37712 "E".)

2792. Port Melbourne, Public Works Department's Storeyard, supply of Austenitic Manganese steel, \$1,489.21.—Commonwealth Steel Company Limited.—(M.60857.)

2793. Port Melbourne, Public Works Department's Storeyard, supply of Pile Shoes, \$1,332.00.—S. G. Sewell Pty. Ltd.—(P. & H.90169.)

2794. Seville, State School No. 2820, erection of a store and associated works, and the supply and installation of heaters, \$3,164.00.—A. V. Steele.—(N.E.42495.)

2795. Won Wron, Reforestation Prison, supply of asbestos cement pipes, \$1,492.01.—James Hardie & Co. Pty. Ltd.—(S.E.92478.)

Approved by the Governor in Council, 22nd March, 1966.—J. COLQUHOUN, Clerk of the Executive Council.

#### STATE ELECTRICITY COMMISSION.

2846. For the supply of eleven sets of uprating parts and spares for 220kV bulk oil circuit breakers in metropolitan and country terminal stations, to Quotation No. 1578, \$121,975.10.—A.E.I. Engineering Pty. Ltd.

2847. For the supply of anti-fire devices for expulsion drop-out hinged fuses on the distribution system for a period of one year, to Quotation No. 2414, at Schedule rates.—D. E. Taplin Pty. Ltd.

Approved by the Governor in Council, 18th January, 1966.—J. ROSSITER, Acting Clerk of the Executive Council.

2848. For the treatment, storage and supply of preserved wooden poles (ex Trentham) for transmission and distribution lines for a period of one year, to Specification No. 65-66/18, at Schedule rates.—C. H. Innes Pty. Ltd.

2849. For the treatment, storage and supply of preserved wooden poles (ex Trentham) for transmission and distribution lines for a period of one year, to Specification No. 65-66/18, at Schedule rates.—Hickson's Timber Impregnation Co. (Aust.) Pty. Ltd.

2850. For the treatment, storage and supply of preserved wooden poles (ex Officer) for transmission and distribution lines for a period of five years, to Specification No. 65-66/18, at Schedule rates.—Hickson's Timber Impregnation Co. (Aust.) Pty. Ltd.

Approved by the Governor in Council, 8th February, 1966.—J. COLQUHOUN, Clerk of the Executive Council.

2851. For the supply of nine power line carrier line traps for provision of carrier coupling on Dederang-South Morang 330kV transmission lines, to Specification No. 64-65/361, \$64,386.00.—Ducon Condenser Pty. Ltd.

2852. For the construction of office, showroom, garage and store at Cohuna, to Specification No. 65-66/149, \$45,390.00.—O. J. McLoughlan.

2853. For the supply of steel cored aluminium conductor, all aluminium conductor and accessories for transmission and distribution lines, to Specification No. 65-66/36, \$19,240.00.—Cablemakers (A.C.T.) Pty. Ltd.

2854. For the supply and installation of underground cables between West Melbourne, Brunswick and Northcote for 66kV sub-transmission, to Specification No. 65-66/119, at Schedule rates.—G.E.C. (Australia) Pty. Ltd.

Approved by the Governor in Council, 22nd February, 1966.—J. COLQUHOUN, Clerk of the Executive Council.

2855. For the supply, fabrication and erection of two steel surge tanks for water supply, Hazelwood Power Station, to Specification No. 65-66/269, \$54,942.00.—Ascom Pty. Ltd.

Approved by the Governor in Council, 1st March, 1966.—J. COLQUHOUN, Clerk of the Executive Council.

2856. For the supply of three 3½-ton hydraulic pole erector/earth borer combinations, to Specification No. 65-66/175, \$29,064.00.—Tutt Bryant (Vic.) Pty. Ltd.

2857. For the supply of two only steel-tired road rollers of 6 to 8 ton capacity for maintenance work in the Latrobe Valley, to Quotation No. 3088, \$19,976.00.—Queen's Bridge Motor & Engineering Co. Pty. Ltd.

2858. For drilling of approximately 3,000 feet of large diameter bores for brown coal exploration in the Gippsland district, to Specification No. 65-66/260, at Schedule rates.—W. L. Sides & Son Pty. Ltd.

2859. For hot dip galvanizing of goods for corrosion prevention for the metropolitan area for a period of two years, to Specification No. 65-66/104, at Schedule rates.—Hot Dip Galvanising Pty. Ltd.

2860. For hot dip galvanizing of goods for corrosion prevention for metropolitan and Latrobe Valley areas for a period of two years, to Specification No. 65-66/104, at Schedule rates.—Galvanizing Industries Pty. Ltd.

2861. For the supply of electrical appliances and spare parts for merchandising for a period of two years, to Quotation No. 3291, at Schedule rates.—Hoover Aust. Pty. Ltd.

2862. For the purchase of approximately 2 acres of land in Highbury-road, Tally Ho, being described as all that piece of land being part of lot 2 on plan of subdivision No. 24115, lodged in the Office of Titles, and in the Parish of Mulgrave and being part of the land comprised in certificate of title, volume 8546, folio 461, for use as sub-station site, \$50,600.00.—Trustees of The Marist Brothers Southern Province of St. Mary's College.

2863. For the purchase of a lease of Crown land being comprised in allotment 33A of section D, City of South Melbourne, Parish of Melbourne South, County of Bourke, together with the purchase of improvements thereon for a sub-station site, \$58,000.00.—Department of Crown Lands and Survey.

Approved by the Governor in Council, 8th March, 1966.—J. COLQUHOUN, Clerk of the Executive Council.

## APPOINTMENTS AND RESIGNATION

### APPOINTMENTS.

**HIS** Excellency the Governor of the State of Victoria, by and with the advice of the Executive Council thereof, has, by Orders made on the 22nd day of March, 1966, been pleased to make the under-mentioned appointments, viz.:—

#### DEPARTMENT OF CROWN LANDS AND SURVEY.

##### Managers of Common.

JAMES FRANCIS EVERETT,  
BERNARD JAMES SCULLEY,  
ROBERT BRUCE HOPE,  
NEIL ROBERT TURNBULL,  
ERNEST PERCY DUNSTAN,  
JOHN HENRY COULSON,  
WILLIAM JOHN CARR,  
CLARENCE GEORGE HALLUM,  
FRANCIS MORRIS, and  
ROBERT RALPH WARD  
to be Managers of the Rokewood Town Common for a period of three (3) years ending the 31st December, 1968, in pursuance of section 182 of the Land Act 1958.

#### MINISTRY OF HEALTH.

##### Trustees of Public Cemeteries.

THOMAS SLATER  
to be a Trustee of the Poowong Public Cemetery, vice S. Isles, resigned;

WILLIAM McNALLY  
to be a Trustee of the Poowong Public Cemetery, vice J. Stroud, resigned;

DONALD SHEEDY  
to be a Trustee of the Poowong Public Cemetery, vice G. Beverly, resigned;

HERBERT THEOBALD  
to be a Trustee of the Yallourn Public Cemetery, vice J. Cullen, deceased;

FRANK LESLIE BOYLE and  
KENNETH ALBERT WILLIAMSON  
to be Trustees of the Boort Public Cemetery—additional trustees; and

JOHN FRANCIS MONGAN  
to be a Trustee of the Corryong Public Cemetery, vice J. Gay, deceased.

### LAW DEPARTMENT.

#### Commissioners for Taking Declarations, &c.

BERNARD JOHN BOCKING, 17 Woff-street, Beaumaris, and  
ERIC STANLEY CASEY, 143 Sparks-road, Norlane,  
to be Commissioners for taking Declarations and Affidavits, pursuant to the provisions of the Evidence Act 1958, to resign upon removing from the neighbourhood of the addresses stated; and

MAURICE JOSEPH ROLFS, care of C.S.I.R.O., Division of Animal Health, Parkville,  
to be a Commissioner for taking Declarations and Affidavits, pursuant to the provisions of the Evidence Act 1958, to resign upon ceasing to occupy his present position.

#### Deputy Prothonotary.

MAURICE WILLIAM GERKENS  
to be Deputy Prothonotary at Warrnambool, during the absence of V. G. Stafford, on sick leave, to take effect from the date of commencement of duty.

#### Justices of the Peace.

HAROLD RUPERT UREN, 22 Newton-street, Thomastown; and

NORMAN ADRIAN CLARK, 38 Dell-road, Frankston,  
to Keep the Peace in the Central Bailiwick of the State of Victoria; and

HERBERT EDWARD GREEN, Epsom, via Bendigo,  
to Keep the Peace in the Midland Bailiwick of the State of Victoria.

### DEPARTMENT OF THE TREASURER.

#### Receiver of Revenue (Acting).

MAURICE WILLIAM GERKENS  
to act temporarily as Receiver of Revenue, Warrnambool, during the absence of V. Stafford, on sick leave.

#### J. COLQUHOUN,

Clerk of the Executive Council.

At the Executive Council Chamber,  
Melbourne, 22nd March, 1966.

### LAW DEPARTMENT.

#### APPOINTMENT OF CURATOR OF CONVICT'S PROPERTY.

**HIS** Excellency the Governor of the State of Victoria, by and with the advice of the Executive Council thereof, doth by Order made on the 22nd day of March, 1966, pursuant to the provisions of section 550 of the Crimes Act 1958, commit the custody and management of the property of the convict, Frank Zagorac (known as Franzo Zagorac) to Vladimir Kules, of 86 Park-street, Abbotsford, as a curator hereby appointed in that behalf.

#### J. COLQUHOUN,

Clerk of the Executive Council.

At the Executive Council Chamber,  
Melbourne, 22nd March, 1966.

### RESIGNATION.

**HIS** Excellency the Governor of the State of Victoria, by and with the advice of the Executive Council thereof, has, by Order made on the 22nd day of March, 1966, accepted the resignation of the person named hereunder, of the office mentioned, viz.:—

#### DEPARTMENT OF LABOUR AND INDUSTRY.

STANLEY JAMES SEBO, as Deputy Chairman of Trade Committees under the Apprenticeship Act 1958.

#### J. COLQUHOUN,

Clerk of the Executive Council.

At the Executive Council Chamber,  
Melbourne, 22nd March, 1966.

## ORDERS IN COUNCIL

## GRAIN ELEVATORS ACT 1958 (No. 6266).

At the Executive Council Chamber, Melbourne, the  
twenty-second day of March, 1966.

## PRESENT:

His Excellency the Governor of Victoria.  
Mr. Porter | Mr. Manson.

## DEFINITION OF AREAS.—ORDERS AMENDED.

IN accordance with the provisions of section 10 of the Grain Elevators Act 1958, His Excellency the Governor of the State of Victoria, by and with the advice of the Executive Council thereof doth hereby approve the following amendments to the Schedules to the Orders in Council of the 13th November, 1939, 20th November, 1939, 4th December, 1939, 18th November, 1940, 26th November, 1940, 26th November, 1941, 30th November, 1942, 14th December, 1942, 6th December, 1943, 20th December, 1943, 13th November, 1944, 26th November, 1946, 26th August, 1947, 30th August, 1949, 13th January, 1953, 1st December, 1953, 22nd December, 1953, 24th July, 1956, 3rd December, 1957, 22nd December, 1958, 27th January, 1960, 27th September, 1960, 16th May, 1961, 20th November, 1962, 9th July, 1963 and 3rd December, 1963, as amended, defining the areas with respect to which elevators have been constructed to provide facilities for handling wheat grown or being in such areas; such amendments to come into operation from and inclusive of the 22nd March, 1966, that is to say:—

AMENDMENTS TO THE SCHEDULE TO THE ORDER MADE ON THE 14TH DECEMBER, 1942, AS AMENDED ON THE 22ND DECEMBER, 1953.

In the Defined Area in respect of the Elevator situated at Barrakee.

Add the following allotment (or portion) numbers:—  
County of Gladstone, Parish of Yeungroon, section 9, allotments 5, 12.

AMENDMENTS TO THE SCHEDULE TO THE ORDER MADE ON THE 26TH NOVEMBER, 1941, AS AMENDED ON THE 30TH NOVEMBER, 1942, 30TH AUGUST, 1949, 22ND DECEMBER, 1953, 24TH JULY, 1956, 22ND DECEMBER, 1958, 16TH MAY, 1961, 20TH NOVEMBER, 1962, AND 9TH JULY, 1963.

In the Defined Area in respect of the Elevator situated at Bridgewater.

Delete the following allotment (or portion) numbers:—  
County of Bendigo, Parish of Leichardt, allotments 109, 110, 110A, 112.

AMENDMENTS TO THE SCHEDULE TO THE ORDER MADE ON THE 26TH NOVEMBER, 1941, AS AMENDED ON THE 30TH NOVEMBER, 1942, 30TH AUGUST, 1949, 22ND DECEMBER, 1953, 22ND DECEMBER, 1958 AND 20TH NOVEMBER, 1962.

In the Defined Area in respect of the Elevator situated at Charlton.

Delete the following allotment (or portion) numbers:—  
County of Gladstone, Parish of Yeungroon, section 9, allotments 5, 12.

AMENDMENTS TO THE SCHEDULE TO THE ORDER MADE ON THE 14TH DECEMBER, 1942, AS AMENDED ON THE 20TH DECEMBER, 1943, 22ND DECEMBER, 1953 AND 27TH SEPTEMBER, 1960.

In the Defined Area in respect of the Elevator situated at Cobram.

Add the following allotment (or portion) numbers:—  
County of Moira—  
Parish of Yarroweyah, allotments 6, 7, 8, 8a, 9, 10, 11, 12, 12a, 13, 13a, 13b, 13c, 16, 16a, 21, 22.  
Parish of Strathmerton, section B, allotments 41, 42, 42a, 42b, 42c, 43, 44, 44a, 44b, 44c, 50, 50a, 51, 64.  
Parish of Boosey, allotment 57b.

AMENDMENTS TO THE SCHEDULE TO THE ORDER MADE ON THE 14TH DECEMBER, 1942, AS AMENDED ON THE 20TH DECEMBER, 1943, 22ND DECEMBER, 1953, 27TH JANUARY, 1960, 20TH NOVEMBER, 1962 AND 9TH JULY, 1963.

In the Defined Area in respect of the Elevator situated at Colbinabbin.

Add the following allotment (or portion) numbers:—  
County of Rodney, Parish of Moora, allotments 36c, 73, 89.

AMENDMENTS TO THE SCHEDULE TO THE ORDER MADE ON THE 20TH NOVEMBER, 1939, AS AMENDED ON THE 26TH NOVEMBER, 1940.

In the Defined Area in respect of the Elevator situated at Coromby.

Delete the following allotment (or portion) numbers:—  
County of Borung, Parish of Kewell East, allotments 121, 124a.

AMENDMENTS TO THE SCHEDULE TO THE ORDER MADE ON THE 20TH NOVEMBER, 1939, AS AMENDED ON THE 30TH AUGUST, 1949, 24TH JULY, 1956, 22ND DECEMBER, 1958, 27TH JANUARY, 1960 AND 16TH MAY, 1961.

In the Defined Area in respect of the Elevator situated at Curyo.

Delete the following allotment (or portion) numbers:—  
County of Karkarook, Parish of Curyo, allotments 61, 63, 64.

AMENDMENTS TO THE SCHEDULE TO THE ORDER MADE ON THE 6TH DECEMBER, 1943, AS AMENDED ON THE 13TH NOVEMBER, 1944, 30TH AUGUST, 1949 AND 9TH JULY, 1963.

In the Defined Area in respect of the Elevator situated at Devenish.

Add the following allotment (or portion) numbers:—  
County of Moira, Parish of Devenish, allotment 39b.

AMENDMENTS TO THE SCHEDULE TO THE ORDER MADE ON THE 20TH NOVEMBER, 1939, AS AMENDED ON THE 26TH NOVEMBER, 1940, 26TH NOVEMBER, 1941, 22ND DECEMBER, 1953, 24TH JULY, 1956, 22ND DECEMBER, 1958 AND 20TH NOVEMBER, 1962.

In the Defined Area in respect of the Elevator situated at Hopetoun.

Delete the following allotment (or portion) numbers:—  
County of Karkarook, Parish of Wathe, allotment 13.

AMENDMENTS TO THE SCHEDULE TO THE ORDER MADE ON THE 20TH NOVEMBER, 1939, AS AMENDED ON THE 26TH NOVEMBER, 1940, 22ND DECEMBER, 1953, 27TH SEPTEMBER, 1960 AND 20TH NOVEMBER, 1962.

In the Defined Area in respect of the Elevator situated at Horsham.

Delete the following allotment (or portion) numbers:—  
County of Borung, Parish of Vectis East, allotment 3.

AMENDMENTS TO THE SCHEDULE TO THE ORDER MADE ON THE 14TH DECEMBER, 1942, AS AMENDED ON THE 20TH DECEMBER, 1943, 22ND DECEMBER, 1953, AND 20TH NOVEMBER, 1962.

In the Defined Area in respect of the Elevator situated at Katamatite.

Delete the following allotment (or portion) numbers:—  
County of Moira, Parish of Boosey, allotment 57b.

AMENDMENTS TO THE SCHEDULE TO THE ORDER MADE ON THE 14TH DECEMBER, 1942, AS AMENDED ON THE 22ND DECEMBER, 1953, 24TH JULY, 1956, 27TH SEPTEMBER, 1960 AND 20TH NOVEMBER, 1962.

In the Defined Area in respect of the Elevator situated at Katunga.

Delete the following allotment (or portion) numbers:—  
County of Moira, Parish of Strathmerton, section B, allotments 43, 44a, 43b, 44c.

AMENDMENTS TO THE SCHEDULE TO THE ORDER MADE ON THE 1ST DECEMBER, 1953, AS AMENDED ON THE 16TH MAY, 1961 AND 20TH NOVEMBER, 1962.

In the Defined Area in respect of the Elevator situated at Kooloonong.

Delete the following allotment (or portion) numbers:—  
County of Tatchera, Parish of Pines, allotments 11, 12.

AMENDMENTS TO THE SCHEDULE TO THE ORDER MADE ON THE 1ST DECEMBER, 1953, AS AMENDED ON THE 24TH JULY, 1956, 22ND DECEMBER, 1958, 16TH MAY, 1961 AND 20TH NOVEMBER, 1962.

In the Defined Area in respect of the Elevator situated at Leichardt.

Add the following allotment (or portion) numbers:—  
County of Bendigo, Parish of Leichardt, allotments 109, 110, 110A, 112.

AMENDMENTS TO THE SCHEDULE TO THE ORDER MADE ON THE 13TH NOVEMBER, 1939, AS AMENDED ON THE 22ND DECEMBER, 1953.

*In the Defined Area in respect of the Elevator situated at Linga.*

Delete the following allotment (or portion) numbers:—  
County of Weeah, Parish of Underbool, allotment 12.

AMENDMENTS TO THE SCHEDULE TO THE ORDER MADE ON THE 1ST DECEMBER, 1953, AS AMENDED ON THE 22ND DECEMBER, 1958, 16TH MAY, 1961 AND 20TH NOVEMBER, 1962.

*In the Defined Area in respect of the Elevator situated at Llanelly.*

Delete the following allotment (or portion) numbers:—  
County of Gladstone—  
Parish of Painswick, section 12, allotments 13b, 13c.  
Parish of Waanyarra, section 8, allotments 12a, 12b, 12c, 12d, 12e, A1, A2, A3.

AMENDMENTS TO THE SCHEDULE TO THE ORDER MADE ON THE 18TH NOVEMBER, 1940, AS AMENDED ON THE 26TH NOVEMBER, 1941, 30TH NOVEMBER, 1942, 30TH AUGUST, 1949, 22ND DECEMBER, 1953 AND 3RD DECEMBER, 1957.

*In the Defined Area in respect of the Elevator situated at Massey.*

Add the following allotment (or portion) numbers:—  
County of Borung, Parish of Watchem, part allotment 89b.

AMENDMENTS TO THE SCHEDULE TO THE ORDER MADE ON THE 18TH NOVEMBER, 1940, AS AMENDED ON THE 26TH NOVEMBER, 1941, 30TH AUGUST, 1949, 22ND DECEMBER, 1953, 24TH JULY, 1956, 22ND DECEMBER, 1958 AND 20TH NOVEMBER, 1962.

*In the Defined Area in respect of the Elevator situated at Minyip.*

Add the following allotment (or portion) numbers:—  
County of Borung, Parish of Kewell East, allotments 121, 124a.

AMENDMENTS TO THE SCHEDULE TO THE ORDER MADE ON THE 1ST DECEMBER, 1953, AS AMENDED ON THE 16TH MAY, 1961, 20TH NOVEMBER, 1962 AND 9TH JULY, 1963.

*In the Defined Area in respect of the Elevator situated at Murchison East.*

Add the following allotment (or portion) numbers:—  
County of Rodney, Parish of Waranga, section 3, allotment 67.  
County of Moira, Parish of Karramomus, section D, allotments 8, 9 and 14.

AMENDMENTS TO THE SCHEDULE TO THE ORDER MADE ON THE 20TH NOVEMBER, 1939, AS AMENDED ON THE 26TH NOVEMBER, 1940 AND 24TH JULY, 1956.

*In the Defined Area in respect of the Elevator situated at Nhill.*

Delete the following allotment (or portion) numbers:—  
County of Lowan—  
Parish of Propodollah, allotment 10a.  
Parish of Woorak, allotment 139.

AMENDMENTS TO THE SCHEDULE TO THE ORDER MADE ON THE 14TH DECEMBER, 1942, AS AMENDED ON THE 20TH DECEMBER, 1943.

*In the Defined Area in respect of the Elevator situated at Numurkah.*

Add the following allotment (or portion) numbers:—  
County of Moira, Parish of Muntoona, section D, allotment 13.

AMENDMENTS TO THE SCHEDULE TO THE ORDER MADE ON THE 1ST DECEMBER, 1953, AS AMENDED ON THE 27TH SEPTEMBER, 1960 AND 20TH NOVEMBER, 1962.

*In the Defined Area in respect of the Elevator situated at Renlaw.*

Add the following allotment (or portion) numbers:—  
County of Borung, Parish of Vectis East, allotment 3.

AMENDMENTS TO THE SCHEDULE TO THE ORDER MADE ON THE 6TH DECEMBER, 1943, AS AMENDED ON THE 22ND DECEMBER, 1953 AND 20TH NOVEMBER, 1962.

*In the Defined Area in respect of the Elevator situated at St. James.*

Delete the following allotment (or portion) numbers:—  
County of Moira, Parish of Devenish, allotment 39b.

AMENDMENTS TO THE SCHEDULE TO THE ORDER MADE ON THE 13TH NOVEMBER, 1939, AS AMENDED ON THE 20TH DECEMBER, 1943 AND 20TH NOVEMBER, 1962.

*In the Defined Area in respect of the Elevator situated at Tempy.*

Add the following allotment (or portion) numbers:—  
County of Karkaroc, Parish of Pirro, allotment 74.

AMENDMENTS TO THE SCHEDULE TO THE ORDER MADE ON THE 13TH NOVEMBER, 1939, AS AMENDED ON THE 26TH NOVEMBER, 1940.

*In the Defined Area in respect of the Elevator situated at Underbool.*

Add the following allotment (or portion) numbers:—  
County of Weeah, Parish of Underbool, allotment 12.

AMENDMENTS TO THE SCHEDULE TO THE ORDER MADE ON THE 13TH JANUARY, 1953, AS AMENDED ON THE 9TH JULY, 1963.

*In the Defined Area in respect of the Elevator situated at Wangaratta.*

Add the following allotment (or portion) numbers:—  
County of Moira, Parish of Killawarra, allotments 6, 7, 8.

AMENDMENTS TO THE SCHEDULE TO THE ORDER MADE ON THE 1ST DECEMBER, 1953, AS AMENDED ON THE 20TH NOVEMBER, 1962, AND THE 9TH JULY, 1963.

*In the Defined Area in respect of the Elevator situated at Warragamba.*

Delete the following allotment (or portion) numbers:—  
County of Bendigo, Parish of Kamarooka, allotments 47, 48, 49.

Add the following allotment (or portion) numbers:—  
County of Bendigo—  
Parish of Kamarooka, allotments 46, 47a, 47b, 48a, 49a, 49b.  
Parish of Warragamba, allotments 54, 55, 56, 57, 58, 59, 60.

AMENDMENTS TO THE SCHEDULE TO THE ORDER MADE ON THE 20TH NOVEMBER, 1939, AS AMENDED ON THE 26TH NOVEMBER, 1941, 30TH NOVEMBER, 1942, 20TH DECEMBER, 1943, 30TH AUGUST, 1949, 22ND DECEMBER, 1953, 24TH JULY, 1956, 3RD DECEMBER, 1957, 27TH SEPTEMBER, 1960 AND 16TH MAY, 1961.

*In the Defined Area in respect of the Elevator situated at Watchem.*

Delete the following allotment (or portion) numbers:—  
County of Borung, Parish of Watchem, part of allotment 89b.

AMENDMENTS TO THE SCHEDULE TO THE ORDER MADE ON THE 20TH NOVEMBER, 1939, AS AMENDED ON THE 26TH NOVEMBER, 1940, 26TH NOVEMBER, 1941, 20TH DECEMBER, 1943, 24TH JULY, 1956, 27TH JANUARY, 1960 AND 20TH NOVEMBER, 1962.

*In the Defined Area in respect of the Elevator situated at Watchuppa.*

Add the following allotment (or portion) numbers:—  
County of Karkaroc, Parish of Curyo, allotments 61, 63, 64.

AMENDMENTS TO THE SCHEDULE TO THE ORDER MADE ON THE 14TH DECEMBER, 1942, AS AMENDED ON THE 3RD DECEMBER, 1957 AND 20TH NOVEMBER, 1962.

*In the Defined Area in respect of the Elevator situated at Wunghnu.*

Delete the following allotment (or portion) numbers:—  
County of Moira, Parish of Muntoona, section D, allotment 13.

AMENDMENTS TO THE SCHEDULE TO THE ORDER MADE ON THE 18TH NOVEMBER, 1940, AS AMENDED ON THE 26TH NOVEMBER, 1941.

*In the Defined Area in respect of the Elevator situated at Albacutya.*

Delete the following allotment (or portion) numbers:—  
County of Karkaroc—  
Parish of Nandemarriman, allotments 19, 20.  
Parish of Yaapect, allotments, Timber Reserve 23, 31, 39.

Add the following allotment (or portion) numbers:—  
Parish of Nandemarriman, allotment 30.

AMENDMENTS TO THE SCHEDULE TO THE ORDER MADE ON THE 20TH NOVEMBER, 1939, AS AMENDED ON THE 26TH NOVEMBER, 1940, 26TH NOVEMBER, 1941, 30TH NOVEMBER, 1942, 22ND DECEMBER, 1953, 20TH NOVEMBER, 1962 AND 9TH JULY, 1963.

*In the Defined Area in respect of the Elevator situated at Antwerp.*

Add the following allotment (or portion) numbers:—  
County of Lowan, Parish of Ban-u-Bonyit, allotment 11a.

County of Borung, Parish of Tarranyurk, allotment 11.  
Delete the following allotment (or portion) numbers:—  
County of Lowan, Parish of Ban-u-Bonyit, allotments 27, 32, 39, 45.

AMENDMENTS TO THE SCHEDULE TO THE ORDER MADE ON THE 18TH NOVEMBER, 1940, AS AMENDED ON THE 26TH NOVEMBER, 1941, 30TH AUGUST, 1949, 22ND DECEMBER, 1953, 24TH JULY, 1956, 3RD DECEMBER, 1957, 22ND DECEMBER, 1958 AND 9TH JULY, 1963.

*In the Defined Area in respect of the Elevator situated at Banyena.*

Add the following allotment (or portion) numbers:—  
County of Borung, Parish of Burrum Burrum, allotments 31, 74, 75.

AMENDMENTS TO THE SCHEDULE TO THE ORDER MADE ON THE 20TH NOVEMBER, 1962.

*In the Defined Area in respect of the Elevator situated at Bealiba.*

Delete the following allotment (or portion) numbers:—

County of Kara Kara, Parish of Dalyenong, allotments 2, 3, 4, 5, 6, 7, 7a, 8, 8a, 8b, 8c, 9, 10, 10a, 11, 12, 13, 13a, 13b, 14, 15, 16, 16a, 16b, 17, 18, 19, 20, 20a, 20b, 21, 22, 23, 24, 25, 26, 27, 28, 29, 29b, 30, 31, 32, 32a, 33, 34, 35, 36, 37, 37a, 38, 39, 40, 41, 42, 42a, 43, 44, 44a, 44b, 45, 45a, 46a, 48a, 49, 49a, 52a, 52b, 52c, 52d, 53, 54, 54a, 55, 55a, 55b, 56, 57, 57a, 57b, 57c, 58, 58a, 59, 59a, 60, 60a, 61, 61a, 62, 62a, 62b, 62c, 63, 64, 64b, 65, 66, 66a, 85, 86, 112, 113, 113a, 113b, 113c, 114, 115b, 116, 116a, 117, 118, 119b, 119c, 122, 123, portion of State Forest.

County of Gladstone, Parish of Rathscar, section 1, allotments 1a, 1b, 3a, 3b, 4a, 4b, 6a, 6b, 8a, 8b, 9, 10.

Add the following allotment (or portion) numbers:—  
County of Kara Kara—

Parish of Bolerch, the whole of the parish.

Parish of Boola Boloke, section E, allotments 2, 3, 4, 4a, 5, 5a, 5b, 5c.

Parish of Dalyenong, the whole of the parish.

Parish of Moyreisk—

Allotment A8. (No section.)

Section C, allotments 1, 2, A8a, A8b, A26, A27, A28, A29.

Section 2, allotments 46b, 48, 49, 50, 50a, 50b, 51, 51a, 51b, 51c, 51d, 51e, 51f, 51g, 52, 52a, 53, 53a, 54, 55, 56, 57, 58, 58a, 58b, 59, 60, 60a, 61, 62, 63, 63a, 64, 64a, 64b, 65, 65a, 65b, 66, 67, 67a, 67a1, 67b, 68, 68a, 68b, 68c, 69, 70, 70a, 71, 71a, 71b, 71c, 72, 72a, 73, 74, 75, 75a, 75b, 79, 79a, 80, 80a, 80b, 80c, 80d, 80e, 80f.

Parish of Warrenmang, the whole of the parish.

AMENDMENTS TO THE SCHEDULE TO THE ORDER MADE ON THE 20TH NOVEMBER, 1939, AS AMENDED ON THE 26TH NOVEMBER, 1940, 20TH DECEMBER, 1943, 22ND DECEMBER, 1953, 16TH MAY, 1961, 20TH NOVEMBER, 1962 AND 9TH JULY, 1963.

*In the Defined Area in respect of the Elevator situated at Birchip.*

Add the following allotment (or portion) numbers:—  
County of Karkaroc, Parish of Wirmbirchip, allotments 85, 86.

County of Tatchera, Parish of Whirtly, allotments 93, 93a, 94.

County of Karkaroc, Parish of Jil Jil, allotments 47, 48.

Delete the following allotment (or portion) numbers:—  
County of Borung, Parish of Narraport, allotment 29.

AMENDMENTS TO THE SCHEDULE TO THE ORDER MADE ON THE 26TH NOVEMBER, 1941, AS AMENDED ON THE 30TH NOVEMBER, 1942, 30TH AUGUST, 1949, 24TH JULY, 1956, 16TH MAY, 1961 AND 9TH JULY, 1963.

*In the Defined Area in respect of the Elevator situated at Boort.*

Add the following allotment (or portion) numbers:—  
County of Bendigo, Parish of Jarklan, allotments 122b, 173, 174a, 174b, 175, 176a, 176b, 177, 207, 208, 209, 210, 210a, 211, 212.

County of Gunbower, Parish of Yarraowalla, section B, allotments A1, A2, A3, B, B1, B2, 5, 5a, 5b, 5c, 8, 9, 10, 11, 11a, 12, 15, 15a, 16, 16a, 17, 18, 19, 19a, 19b, 22, 23, 24, 25, 26, 27, 28a, 28b, 28c, 28d, 29.

AMENDMENTS TO THE SCHEDULE TO THE ORDER MADE ON THE 1ST DECEMBER, 1953, AS AMENDED ON THE 27TH JANUARY, 1960.

*In the Defined Area in respect of the Elevator situated at Borung.*

Add the following allotment (or portion) numbers:—

County of Bendigo—

Parish of Janiember East, allotments 136a, 136b, 137, 138a, 138b, 145, 146, 147, 148, 148c, 149, 150, 151, 152, 157, 158a, 158b, Munica Township A, Serpentine Creek P.R. 182, 183, 187c.

Parish of Janiember West, allotments 190a, 190b, 191a, 191b, 207a, 207b, 208a, 208b, 209a, 209b, 210a, 210b, 211a, 211b, 212a, 212b, 213a, 213b, 214a, 214b, 215a, 215b, 216a, 216b, 217a, 217b, 218a, 218b, 236a, 236b, 237a, 237b, 238a, 238b, 239a, 239b, 240a, 240b, 241a, 241b, 242a, 242b, 243a, 243b, 244a, 244b, 245a, 245b, 246a, 246b, 257a, 257b, 258a, 258b, 259a, 259b, 260a, 260b, 261a, 261b, 263, 263a, 264a, 264b, 265a, 265b, 266a, 266b, 267a, 267b, 268a, 268b, 269a, 269b, (25 Hurstwood Estate).

Parish of Jarklan, allotments 43, 44, 69, 70, 126a, 126b, 134a, 138a, 138b, 139, 140, 141a, 141b, 142a, 142b, 143a, 143b, 144a, 144b, 145a, 145b, 146a, 146b, 147a, 147b, 148a, 148b, 149a, 149b, 150, 150c, 151a, 151b, 152a, 152b, 153a, 153b, 154a, 154b, 155a, 155b, 156a, 156b, 157a, 157b, 158a, 158b, 159a, 159b, 160a, 160b, 161a, 161b, 162a, 162b, 163a, 163b, 164a, 164b, 165a, 165b, 166a, 166b, 167a, 167b, 168a, 168b, 169a, 170, 171, 172, 178, 179a, 179b, 180a, 180b, 181a, 181b, 182a, 182b, 183a, 183b, 184, 185a, 185b, 185c, 185d, 186, 187a, 187b, 188a, 188b, 188c, 189, 190, 191, 193, 194, 195a, 195b, 196a, 196b, 197a, 198a, 198b, 199a, 199b, 200a, 200b, 201a, 201b, 202, 203, 204, 205, 206a.

AMENDMENTS TO THE SCHEDULE TO THE ORDER MADE ON THE 26TH NOVEMBER, 1941, AS AMENDED ON THE 30TH NOVEMBER, 1942, 30TH AUGUST, 1949, 22ND DECEMBER, 1953, 24TH JULY, 1956, 22ND DECEMBER, 1958, 16TH MAY, 1961, 20TH NOVEMBER, 1962 AND THE 9TH JULY, 1963.

*In the Defined Area in respect of the Elevator situated at Bridgewater.*

Add the following allotment (or portion) numbers:—

County of Bendigo—

Parish of Salisbury, section 4, allotments 4, 5, 6.

Parish of Yarrayne, section 12, allotments 1a, 1b, 2a, 2b.

Delete the following allotment (or portion) numbers:—

County of Bendigo, Parish of Janiember West, allotments 207a, 207b, 208a, 208b, 209a, 209b, 210a, 210b, 215a, 215b, 216a, 216b, 217a, 217b, 218a, 218b, 236a, 236b, 237a, 237b, 238a, 238b, 239a, 239b, 243a, 243b, 244a, 244b, 245a, 245b, 246a, 246b, 257a, 257b, 258a, 258b, 259a, 259b, 260a, 260b, 264a, 264b, 265a, 265b, 266a, 266b, 267a, 267b, 268a, 268b, 269a, 269b.

AMENDMENTS TO THE SCHEDULE TO THE ORDER MADE ON THE 18TH NOVEMBER, 1940, AS AMENDED ON THE 26TH NOVEMBER, 1941, 30TH NOVEMBER, 1942, 30TH AUGUST, 1949, 22ND DECEMBER, 1953, 24TH JULY, 1956, 3RD DECEMBER, 1957, 22ND DECEMBER, 1958, 27TH JANUARY, 1960, AND 20TH NOVEMBER, 1962.

*In the Defined Area in respect of the Elevator situated at Burrum.*

Delete the following allotment (or portion) numbers:—  
County of Borung, Parish of Wirchilleba, allotments 7, 8, 42, 55, 106.

County of Borung, Parish of Burrum Burrum, allotments 74, 75.

AMENDMENTS TO THE SCHEDULE TO THE ORDER MADE ON THE 18TH NOVEMBER, 1940, AS AMENDED ON 26TH NOVEMBER, 1941, 22ND DECEMBER, 1958 AND 9TH JULY, 1963.

*In the Defined Area in respect of the Elevator situated at Carina.*

Delete the following allotment (or portion) numbers:—  
County of Weeah—  
Parish of Ngallo, allotment 17.

AMENDMENTS TO THE SCHEDULE TO THE ORDER MADE ON THE 18TH NOVEMBER, 1940, AS AMENDED ON 26TH NOVEMBER, 1941, 20TH DECEMBER, 1943, 30TH AUGUST, 1949 AND 22ND DECEMBER, 1953.

*In the Defined Area in respect of the Elevator situated at Cope Cope.*

Delete the following allotment (or portion) numbers:—  
County of Kara Kara—  
Parish of Gowangardie, allotments 17, 24, 25, 26, 54a, 119, 119a, 119b, 120, 120a, 120b, 124, 124b, 124c, 124d, Rifle Range, 156, 156a, 156b, 156c, 156d, 157, 157a.

AMENDMENTS TO THE SCHEDULE TO THE ORDER MADE ON THE 14TH DECEMBER, 1942, AS AMENDED ON THE 20TH DECEMBER, 1943 AND 30TH AUGUST, 1949.

*In the Defined Area in respect of the Elevator situated at Cosgrove.*

Add the following allotment (or portion) numbers:—  
County of Moira—  
Parish of Gowangardie, allotments 17, 24, 25, 26, 27, 28, 29, 30, 31, 32, 33, 34, 35, 36, 37, 38, 39, 40, 40a, 42a, 42b, 43, 44, 41a, of A, 42 of A.  
Section A, allotments 3, 8.  
Parish of Katandra, allotments 2, 2b.

AMENDMENTS TO THE SCHEDULE TO THE ORDER MADE ON THE 18TH NOVEMBER, 1940, AS AMENDED ON 22ND DECEMBER, 1953, 3RD DECEMBER, 1957, 16TH MAY, 1961 AND 20TH NOVEMBER, 1962.

*In the Defined Area in respect of the Elevator situated at Cowangie.*

Add the following allotment (or portion) numbers:—  
County of Weeah—  
Parish of Walpa, allotments 12, 14, 15, 25.

AMENDMENTS TO THE SCHEDULE TO THE ORDER MADE ON THE 20TH NOVEMBER, 1939, AS AMENDED ON THE 30TH NOVEMBER, 1942, 22ND DECEMBER, 1953, AND 24TH JULY, 1956.

*In the Defined Area in respect of the Elevator situated at Dimboola.*

Delete the following allotment (or portion) numbers:—  
County of Borung, Parish of Kewell West, allotments 93, 94.

AMENDMENTS TO THE SCHEDULE TO THE ORDER MADE ON THE 1ST DECEMBER, 1953, AS AMENDED ON THE 20TH NOVEMBER, 1962.

*In the Defined Area in respect of the Elevator situated at Dungee.*

Add the following allotment (or portion) numbers:—  
County of Bendigo—  
Parish of Janiember East, allotments 12, 13, 14, 15, 16, 17, 18, 19, 20, 21, 22, 23, 24, 25, 42, 43, 44, 45, 46, 47, 47a, 104, 105, 106, 107, 108, 109, 110, 111, 112, 113, 114, 115, 116, 117, 117a, 118, 119, 120a, 120b, 121, 122, 123, 124, 125, 126, 127, 128a, 128b, 129a, 129b, 130, 131, 132a, 132b, 133, 134, 135, 139, 140a, 140b, 141a2, 141b, 142a, 142b, 143, 144, 153, 154, 155, 156.  
Parish of Pompapiel, allotments 64, 65, 65a, 66, 67, 68a1, 68a2, 68b, 69a, 69b, 70a, 70b, 79, 80, 81, 82a, 82b, 83, 84, 85, 86, 87, 88, 89, 90a, 91, 92a, 92b, 100, 101, 102, 103a, 103b1, 103b2, 103b3, 104, 104b, 105, 106, 107a, 107b, 108, 109, 110, 111, 122a, 122b, 123, 124, 125, 126, 127, 127a, 127b, 128, 129, 130, 131, 132.  
Parish of Tandarra, section 2, sub-section D, allotments 9a, 9b, 10a, 10b, 11a, 11b, 12a, 12b, 13, 14, 15, 16, 17, 18a, 18b, 19, 20a, 20b, 21, 22a1, 22b1, 22c, 23.  
Parish of Yallock, section 4, allotments 5a, 5b.

AMENDMENTS TO THE SCHEDULE TO THE ORDER MADE ON THE 20TH NOVEMBER, 1962.

*In the Defined Area in respect of the Elevator situated at Dunolly.*

Delete the following allotment (or portion) numbers:—  
County of Gladstone, Parish of Wareek—  
Section 1, allotments 1, 2, 3, 7, 8, 8a, 8b, 9, 10, 11, 12, 13, 14, 15, 16, 17, 17a, 17b, 17c, 17d, 18, 19, 20, 21, 22, 23, 24.  
Section 1a, allotments 1, 2, 3, 4, 5, 5a, 6, 7, 8, 9, 10, 11, 11a, 11b, 12, 12a, 13, 14, 15, 16.  
Section 2, allotments 1, 2, 5, 6, 7, 8a, 8b, 10a, 11, 12, 12a, 13, 14, 17, 18, 19, 20, 23, 24, 25a, 25b, 25c.  
Section 2A, allotments 1, 2, 3, 4, 5, 6, 7, 8, 9, 10, 11, 12, 13, 14, 15, 16, 17, 18, 19, part of portion A—Norwood P.R.  
Section 3, allotments 1, 2, 3a, 3b, 3c, 4, 5, 6, 7, 8a, 8b, 9, 10, 11, 12, 13, 13a, 13b, 14, 15, 16, 17, 18, 19, 20, 21, 22, 23, 24.  
Section 3a, allotments 1, 2, 3, 4, 5, 6, 6a, 9, 10, 13, 14, 17, 18, 19, 20, 20a.  
Section 4, allotments 1, 2, 3, 4, 5, 6, 7, 8, 9, 10, 11, 12, 13, 14, 15a, 15a1, 15a2, 15b, 15c, 16, 17, 18, 19, 20, 21a, 21b.  
Section 5, allotments 1, 2, 2a, 3, 4, 5, 6, 7, 8, 9.  
Section 6c, allotments 1, 1a, 2, 3, 4, 4a, 5, 5a, 6, 6a, 7, 7a, 8. Portion of Township of Wareek.

County of Kara Kara, Parish of Avoca—  
Section D, allotments 10, 11, 16, 17, 18, 19, 20, 21.

County of Kara Kara, Parish of Bolerch—  
Section A, allotments 34, 35, 36.  
Section B, allotments 1, 2, 3, 4, 5, 6, 7, 8, 9, 10, 11, 12, 13, 13a, 14, 15, 16, 17, 18, 19, 20, 20c, 21, 22, 23, 24, 25, 26.

County of Talbot, Parish of Wareek—  
Section 1, allotments 4, 5, 6, 6a.  
Section 2, allotments 3, 4, 9, 10, 10a, 15, 16, 21, 22, 26.  
Section 2a, 20, 21, 22, 23, 24, 25, 26, 27, 28, 29, 30, 31, 32, 33, 34, 35, 36, part of portion A—Norwood P.R.  
Section 3a, allotments 7, 7a, 8, 11, 12, 15, 16, 21, 21a, 22, 23, 24, Agricultural College Reserve.  
Section 4, allotments 24, 25, 26, 27, 28, 29, 30, 31, 32, 33, 34, 35, 36, 37, 38, 39, 40, 41, 42, 43, 44, 45, 46, 47, 48, 49a, 50, 51, 52, 53, 54a, 57.  
Section 6a, allotments 1, 2, 3, 11a, 11b, 11c, 11f, 12, 13a, 13b, 14, 14a, 15, 15a, 15f, 16, 17, 18, 19, 19a, 19c, 20, 21, 22, 23, 24, 56, 58a, 58b, 59, 60, 61, 61a, 61b, 61c, 61d, 62, 63.  
Section 6b, allotments 1, 2, 3, 4, 5, 6, 7, 8, 9, 10, 11, 12, 13, 14.  
Section 7, allotments 1, 2, 3, 4, 5, 6, 7, 8, 9, 10, 11, 12, 13, 14, 15, 16, 17, 18, 19, 20, 21, 22, 23, 24, 25, 26, 27, 28, 29, 30.  
Section 8, allotments 1, 2, 3, 4, 5, 6, 7, 8, 9, 10, 11, 12, 13a, 14, 15, 16, 17, 18, 19, 20, 21, 22, 23, 24, 25, 26, 27, 28, 29, 30.  
Section 11, allotments 1, 1a, 1b, 2, 4, 4a, 5, 5a, 7, 15. Portion of Township of Wareek.

Add the following allotment (or portion) numbers:—  
County of Gladstone—  
Parish of Glenmona, the whole of the Parish.  
Parish of Rathscar, section 1, allotments 1a, 1b, 3a, 3b, 4a, 4b, 6a, 8a, 8b, 9, 10.  
Parish of Yalong, the whole of the Parish.  
Counties of Gladstone and Kara Kara—  
Parish of Avoca, the whole of the Parish.  
Parish of Glenlogie, the whole of the Parish.  
Counties of Gladstone and Talbot—  
Parish of Bung Bong, the whole of the Parish.  
Parish of Lillicut, the whole of the Parish.  
Parish of Wareek, the whole of the Parish.  
Parish of Yalong South, the whole of the Parish.  
County of Kara Kara—  
Parish of Yehrip, the whole of the Parish.

AMENDMENTS TO THE SCHEDULE TO THE ORDER MADE ON THE 14TH DECEMBER, 1942, AS AMENDED ON THE 20TH DECEMBER, 1943, 3RD DECEMBER, 1957, 20TH NOVEMBER, 1962 AND 9TH JULY, 1963.

*In the Defined Area in respect of the Elevator situated at Elmore.*

Add the following allotment (or portion) numbers:—  
County of Rodney, Parish of Corop, allotments 128, 129, 180, 181.

AMENDMENTS TO THE SCHEDULE TO THE ORDER MADE ON THE 13TH NOVEMBER, 1939, AS AMENDED ON THE 26TH NOVEMBER, 1941, 22ND DECEMBER, 1953 AND 20TH NOVEMBER, 1962.

*In the Defined Area in respect of the Elevator situated at Galah.*

Add the following allotment (or portion) numbers:—  
County of Karkarook, Parish of Paignie, allotments 21, 22.

AMENDMENTS TO THE SCHEDULE TO THE ORDER MADE ON THE 13TH NOVEMBER, 1939, AS AMENDED ON THE 26TH NOVEMBER, 1940, 30TH AUGUST, 1949, 22ND DECEMBER, 1958, 20TH NOVEMBER, 1962 AND 9TH JULY, 1963.

*In the Defined Area in respect of the Elevator situated at Gama.*

Delete the following allotment (or portion) numbers:—  
County of Karkarook—  
Parish of Bitchigal, allotments 45, 46, 49.  
Parish of Gama, allotments 33, 40, 41, 42.

AMENDMENTS TO THE SCHEDULE TO THE ORDER MADE ON THE 20TH NOVEMBER, 1939, AS AMENDED ON THE 26TH NOVEMBER, 1940 AND 9TH JULY, 1963.

*In the Defined Area in respect of the Elevator situated at Gerang.*

Add the following allotment (or portion) numbers:—  
County of Lowan, Parish of Ban-u-Bonyit, allotments 27, 32, 39, 45.

AMENDMENTS TO THE SCHEDULE TO THE ORDER MADE ON THE 3RD DECEMBER, 1963.

*In the Defined Area in respect of the Elevator situated at Glenrowan.*

Add the following allotment (or portion) numbers:—  
County of Moira, Parish of Winton, allotments 2, 7, 9, 10, 16.  
County of Delatite, Parish of Greta—  
Section, 3, allotments 1a, 1b.  
Section 7, allotments 1a, 1b, 2a, 2b.  
Section 8, allotments 1a, 1b, 2a, 2b.  
Section 9, allotments 1a, 1b.  
Section 12, allotments 1a, 1b, 2a, 2b, 3a, 3b, 4a, 4b.  
Section 13, allotments 1a, 1b, 2a, 2b, 3a, 3b, 4a, 4b.  
Section 14, allotments 1a1, 1a2, 1a3, 1b1, 1b2, 2a1, 2a2, 2b1, Township of Hanson.

AMENDMENTS TO THE SCHEDULE TO THE ORDER MADE ON THE 1ST DECEMBER, 1953, AS AMENDED ON 22ND DECEMBER, 1958 AND 20TH NOVEMBER, 1962.

*In the Defined Area in respect of the Elevator situated at Goroke.*

Delete the following allotment (or portion) numbers:—  
County of Lowan—  
Parish of Goroke, allotments 41, 41a, 48, 48a, 51, 52, 52b, 52e, 52f, 63, 63a, 64, 65, 65a, 66, 67, 67a, 67b, 68, 69, 70, 70a, 71, 72, 73, 74, 76, 77, 81, 81a, 84, 85, 86, 87, 88, 89, 90, 91, 92, 93, 94, 95, 97, 102, 102a, 102b, 103, Portion B (Spring Bank), Portion D.  
Parish of Gymbowen, allotments 10, 11, 12, 13, 14, 21, 22, 23, 24, 27, 27a, 27b, 28, 29a, 29b, 30, 31, 31a, 31c, 31d, 32, 34, 36, 37, 38, 39, 40, 41, 42, 43, 44, 45, 46, 47, 47a, 48, 49, 50, 51, 52, 52a, 53, 54, 55, 55a, 56, 56a, 57, 58, 61, 62, 64, 92, 93, 95, 96.  
Parish of Kalingur, allotments 1, 2, 4, 10, 11, 12, 13, 14, 15, 16, 16a, 16b, 16c, 16d, 19, 20, 42.  
Parish of Karnak, allotments 45, 65, 66, 66a, 67, 67a, 68, 68a, 68b, 69, 96.  
Parish of Kennepra, allotments 2, 3, 22, 23, 24, 24a, 25, 26, 27, 28, 29a, 29b, 30, 30a, 31, 32, 33, 65, 66.  
Parish of Koonik-Koonik, allotments 7, 7a, 8, 18, 19, 20, 21, 22, 23, 24, 25, 26, 26a, 27, 28, 29, 30, 31, 32, 33, 34, 35, 36, 37, 38, 39, 40, 40a, 41, 42, 43, 44, 45, 46, 47, 48, 49, 50, 51, 52, 53, 55, 56, 59, 66, 66a, 67, 68, 68a, 69, 70, 71, 71a, 72, 73, 74, 75, 78, 78a, 97, 98.  
Parish of Nurcoung, allotments 13, 14, 14a, 15, 16, 17, 18, 19, 20, 20a, 21, 50, 51, 55, 56, 64, 66, 68.  
Parish of Turandurey, allotments 1, 2, 3, 4, 5, 6, 7, 8, 9, 10, 11, 21, 22, 23, 24, 24a, 25, 26, 26a, 27, 27a, 27b, 28, 29, 30, 31, 32, 33, 34, 34a, 35, 36.

Parish of Wombilno, allotments 34, 35, 36, 36a, 37, 38, 39, 40, 40a, 40b, 40c, 40d, 40e, 40f, 41, 41a, 41b, 41c, 41d, 41e, 42, 43, 44, 45, 46, 47, 47a, 48, 49, 50, 51, 52, 53, 54, 55, 56, 57, 58, 59, 60, 61, 62, 63, 64, 65, 66, 67, 68, 69, 70, 71, 72, 73, 74, 75, 76, 77, 78, 79, 80, 81, 82, 82a, 83, 84, Portion A, Mullagh P.R.

AMENDMENTS TO THE SCHEDULE TO THE ORDER MADE ON THE 20TH NOVEMBER, 1939, AS AMENDED ON THE 26TH NOVEMBER, 1940, 26TH NOVEMBER, 1941, 22ND DECEMBER, 1953, 24TH JULY, 1956, 22ND DECEMBER, 1958 AND 20TH NOVEMBER, 1962.

*In the Defined Area in respect of the Elevator situated at Hopetoun.*

Add the following allotment (or portion) numbers:—  
County of Karkarook, Parish of Nandemarriman, allotments 27, 38.

AMENDMENTS TO THE SCHEDULE TO THE ORDER MADE ON THE 18TH NOVEMBER, 1940, AS AMENDED ON THE 26TH NOVEMBER, 1941, 22ND DECEMBER, 1953, 27TH JANUARY, 1960 AND 20TH NOVEMBER, 1962.

*In the Defined Area in respect of the Elevator situated at Jackson.*

Add the following allotment (or portion) numbers:—  
County of Borung, Parish of Wirchilleba, allotments 7, 8, 42, 55, 106.

AMENDMENTS TO THE SCHEDULE TO THE ORDER MADE ON THE 20TH NOVEMBER, 1939, AS AMENDED ON THE 26TH NOVEMBER, 1946, 22ND DECEMBER, 1953.

*In the Defined Area in respect of the Elevator situated at Jeparit.*

Add the following allotment (or portion) numbers:—  
County of Borung, Parish of Tarranyurk, allotments 6, 7, 8, 26, 32, 40, 41, 49, W.R.

AMENDMENTS TO THE SCHEDULE TO THE ORDER MADE ON THE 20TH NOVEMBER, 1939, AS AMENDED ON THE 26TH NOVEMBER, 1941, 30TH AUGUST, 1949, 22ND DECEMBER, 1958, 16TH MAY, 1961, AND 9TH JULY, 1963.

*In the Defined Area in respect of the Elevator situated at Kinnabulla.*

Delete the following allotment (or portion) numbers:—  
County of Borung, Parish of Wilkur, allotment 62.  
County of Borung, Parish of Wilkur, allotment 62.

AMENDMENTS TO THE SCHEDULE TO THE ORDER MADE ON THE 1ST DECEMBER, 1953, AS AMENDED ON THE 16TH MAY, 1961, AND THE 20TH NOVEMBER, 1962.

*In the Defined Area in respect of the Elevator situated at Kooloonong.*

Delete the following allotment (or portion) number:—  
County of Tatchera, Parish of Pines, allotment 8.

AMENDMENTS TO THE SCHEDULE TO THE ORDER MADE ON THE 20TH NOVEMBER, 1939, AS AMENDED ON THE 26TH NOVEMBER, 1940.

*In the Defined Area in respect of the Elevator situated at Lah.*

Delete the following allotment (or portion) numbers:—  
County of Borung, Parish of Bangerang, allotments 124, 186.

AMENDMENTS TO THE SCHEDULE TO THE ORDER MADE ON THE 1ST DECEMBER, 1953, AS AMENDED ON THE 24TH JULY, 1956, AND THE 22ND DECEMBER, 1958.

*In the Defined Area in respect of the Elevator situated at Lake Boga.*

Delete the following allotment (or portion) numbers:—  
County of Tatchera—  
Parish of Kunat Kunat, section 4, allotment 28.  
Parish of Boga, section 4, allotment 6.

AMENDMENTS TO THE SCHEDULE TO THE ORDER MADE ON THE 14TH DECEMBER, 1942, AS AMENDED ON THE 20TH DECEMBER, 1943, 22ND DECEMBER, 1953 AND 9TH JULY, 1963.

*In the Defined Area in respect of the Elevator situated at Lalbert.*

Delete the following allotment (or portion) number:—  
County of Tatchera, Parish of Gnarwee, part of allotment 52.



AMENDMENTS TO THE SCHEDULE TO THE ORDER MADE ON THE 20TH NOVEMBER, 1939, AS AMENDED ON THE 26TH NOVEMBER, 1940, 20TH DECEMBER, 1943, 22ND DECEMBER, 1953, 24TH JULY, 1956 AND 20TH NOVEMBER, 1962.

*In the Defined Area in respect of the Elevator situated at Lascelles.*

Add the following allotment (or portion) numbers:—  
County of Karkaroc—  
Parish of Bitchigal, allotments 45, 46, 49.  
Parish of Gama, allotments 33, 40, 41, 42.

AMENDMENTS TO THE SCHEDULE TO THE ORDER MADE ON THE 20TH NOVEMBER, 1939, AS AMENDED ON THE 26TH NOVEMBER, 1940 AND 26TH NOVEMBER, 1946.

*In the Defined Area in respect of the Elevator situated at Lillimur.*

Add the following allotment (or portion) numbers:—  
County of Lowan, Parish of Dinyarrak, allotments 48, 52.

AMENDMENTS TO THE SCHEDULE TO THE ORDER MADE ON THE 18TH NOVEMBER, 1940, AS AMENDED ON THE 26TH NOVEMBER, 1941, 30TH NOVEMBER, 1942, 30TH AUGUST, 1949, 22ND DECEMBER, 1953 AND 3RD DECEMBER, 1957.

*In the Defined Area in respect of the Elevator situated at Massey.*

Delete the following allotment (or portion) number:—  
County of Borung, Parish of Areegra, allotment 71a.

AMENDMENTS TO THE SCHEDULE TO THE ORDER MADE ON THE 9TH JULY, 1963.

*In the Defined Area in respect of the Elevator situated at Melton.*

Add the following allotment (or portion) numbers:—  
County of Bourke—  
Parish of Bulla Bulla—  
Section 14, whole of section.  
Section 25, allotments 1, 2.  
Parish of Derrimut—  
Section 11, allotments 1, 2, 3, 4, 5, 6.  
Section 21, allotments—portion of 7, 9.  
Section 22, allotments—portion of 7, 8.

AMENDMENTS TO THE SCHEDULE TO THE ORDER MADE ON THE 26TH NOVEMBER, 1941, AS AMENDED ON THE 13TH NOVEMBER, 1944, 30TH AUGUST, 1949 AND 20TH NOVEMBER, 1962.

*In the Defined Area in respect of the Elevator situated at Mitiamo.*

Delete the following allotment (or portion) numbers:—  
County of Gunbower, Parish of Terrick Terrick West, allotments 1e, 52, 55.  
County of Bendigo, Parish of Jarklan, section S, allotments 43, 44, 69, 70.

AMENDMENTS TO THE SCHEDULE TO THE ORDER MADE ON THE 1ST DECEMBER, 1953.

*In the Defined Area in respect of the Elevator situated at Moolort.*

Add the following allotment (or portion) numbers:—  
County of Talbot—  
Parish of Neereman, section 16, allotments 7a, 7b.  
Parish of Carisbrook, section 2, allotments 19, 20, 21, 22, 23, 24, 25, 26, 27, 28, 43, 44, 45, 46.  
Parish of Moolort, section 3, allotments 12, 13, 14, 15, 16.

AMENDMENTS TO THE SCHEDULE TO THE ORDER MADE ON THE 18TH NOVEMBER, 1940, AS AMENDED ON THE 26TH NOVEMBER, 1941, 30TH NOVEMBER, 1942, 20TH DECEMBER, 1943, 22ND DECEMBER, 1953, 16TH MAY, 1961 AND 20TH NOVEMBER, 1962.

*In the Defined Area in respect of the Elevator situated at Morton Plains.*

Add the following allotment (or portion) numbers:—  
County of Borung—  
Parish of Wilkur, allotments 36, 37.  
Parish of Narraport, allotment 29.  
Parish of Wamur, allotment 137.

AMENDMENTS TO THE SCHEDULE TO THE ORDER MADE ON THE 1ST DECEMBER, 1953, AS AMENDED ON THE 16TH MAY, 1961, 20TH NOVEMBER, 1962 AND 9TH JULY, 1963.

*In the Defined Area in respect of the Elevator situated at Murchison East.*

Add the following allotment (or portion) numbers:—  
County of Moira, Parish of Karamomus, section D, allotments 8, 9, 10, 11, 12, 13, 14, 15, 16, 17, 18, 18a, 19, 19a, 23, 23a, 24, 26, 30, 33.

AMENDMENTS TO THE SCHEDULE TO THE ORDER MADE ON THE 13TH NOVEMBER, 1939, AS AMENDED ON THE 26TH NOVEMBER, 1940, 26TH NOVEMBER, 1941, 22ND DECEMBER, 1953, 3RD DECEMBER, 1957, 22ND DECEMBER, 1958, 16TH MAY, 1961 AND 9TH JULY, 1963.

*In the Defined Area in respect of the Elevator situated at Murrayville.*

Delete the following allotment (or portion) numbers:—  
County of Weeah, Parish of Walpa, allotments 12, 14, 15, 25.

AMENDMENTS TO THE SCHEDULE TO THE ORDER MADE ON THE 1ST DECEMBER, 1953, AS AMENDED ON THE 24TH JULY, 1956 AND 20TH NOVEMBER, 1962.

*In the Defined Area in respect of the Elevator situated at Mystic Park.*

Add the following allotment (or portion) numbers:—  
County of Tatchera—  
Parish of Gnarwee, part of allotment 52.  
Parish of Boga, section 9, allotment 6.  
Parish of Kunat Kunat, section 4, allotment 28.

AMENDMENTS TO THE SCHEDULE TO THE ORDER MADE ON THE 14TH DECEMBER, 1942, AS AMENDED ON THE 20TH DECEMBER, 1943, 27TH JANUARY, 1960 AND 20TH NOVEMBER, 1962.

*In the Defined Area in respect of the Elevator situated at Nathalia.*

Add the following allotment (or portion) numbers:—  
County of Moira, Parish of Yalca—  
Section C, allotments 15, 16.  
Section E, allotments 10, 11.

AMENDMENTS TO THE SCHEDULE TO THE ORDER MADE ON THE 1ST DECEMBER, 1953, AS AMENDED ON THE 20TH NOVEMBER, 1962.

*In the Defined Area in respect of the Elevator situated at Natya.*

Add the following allotment (or portion) numbers:—  
County of Tatchera, Parish of Pines, allotment 8.

AMENDMENTS TO THE SCHEDULE TO THE ORDER MADE ON THE 1ST DECEMBER, 1953, AS AMENDED ON THE 20TH NOVEMBER, 1962.

*In the Defined Area in respect of the Elevator situated at Noradjuha.*

Delete the following allotment (or portion) numbers:—  
County of Lowan, Parish of Darragan, allotments 40, 41, 42, 43, 44, 44a, 45, 46, 47, 48, 49, 50, 51, 52, 53, 54, 60, 61, 62, 63, 63a, 63b, 63c, 63d, 64, 65, 66, 67, 68, 69, 70, 72, 73, 73a, 74, 75, 75b, 76, 77, 95a, 98, 100, 100a, 101, 102, 103, 105, 106, 108, 108a, 109, 110, 113, 113a, 114, 115, 116, 117.

AMENDMENTS TO THE SCHEDULE TO THE ORDER MADE ON THE 4TH DECEMBER, 1939, AS AMENDED ON THE 26TH NOVEMBER, 1940, 26TH NOVEMBER, 1941, 30TH AUGUST, 1949, 22ND DECEMBER, 1953, 24TH JULY, 1956, 22ND DECEMBER, 1958 AND 27TH SEPTEMBER, 1960.

*In the Defined Area in respect of the Elevator situated at Nullan.*

Add the following allotment (or portion) numbers:—  
County of Borung, Parish of Nullan, allotments 66a, 67a, 68b, 68c, and parts of Crown allotments 66 and 67.

AMENDMENTS TO THE SCHEDULE TO THE ORDER MADE ON THE 14TH DECEMBER, 1942, AS AMENDED ON THE 20TH DECEMBER, 1943, 26TH NOVEMBER, 1946, 3RD DECEMBER, 1957, 27TH JANUARY, 1960 AND 20TH NOVEMBER, 1962.

*In the Defined Area in respect of the Elevator situated at Nullawil.*

Delete the following allotment (or portion) numbers:—  
County of Tatchera, Parish of Whirly, allotments 93, 93a, 94.

AMENDMENTS TO THE SCHEDULE TO THE ORDER MADE ON THE 14TH DECEMBER, 1942, AS AMENDED ON THE 20TH DECEMBER, 1943.

*In the Defined Area in respect of the Elevator situated at Numurkah.*

Add the following allotment (or portion) numbers:—  
County of Moira, Parish of Baulkamaugh, section A, allotments 1, 5a, 5b, 6, 7, 9, 10.

AMENDMENTS TO THE SCHEDULE TO THE ORDER MADE ON THE 18TH NOVEMBER, 1940, AS AMENDED ON THE 26TH NOVEMBER, 1941.

*In the Defined Area in respect of the Elevator situated at Panitya.*

Add the following allotment (or portion) numbers:—  
County of Weeah, Parish of Ngallo, allotment 17.

AMENDMENTS TO THE SCHEDULE TO THE ORDER MADE ON THE 26TH AUGUST, 1947, AS AMENDED ON THE 22ND DECEMBER, 1953, AND 16TH MAY, 1961.

*In the Defined Area in respect of the Elevator situated at Pira.*

Delete the following allotment (or portion) numbers:—  
County of Tatchera, Parish of Tyntynder—

Section A, Tyntynder P.R.

Section B, allotments 5a, 5b, 5c, 6a, 8 (2 parts), 11 (2 parts), 13a, 13b, 13c.

Section B1, allotments 22, 22a, 22b, 23, 24, 24a, 25, 26, 26a, 27, 27a, 28, 28a, 29, 30, 31, 32, 33, 33a, 34, 34a, 35, 35a, 36, 36a, 37, 37a, 38, 38r, 39, 39v, 40, 40a, 41, 41a, 42, 42a, 42b, 42c, 43, 43a, 44, 45, 46, 47, 47a, 48, 49, 49a, 50, 51, 51a, 51b, 51c, 52, 52a, 53, 53a, 54, 54a, 55, 55a, 56, 57, 58, 59, 59a, 60, 60a, 61, 62, 63, 64, 65, 66, 67, 67a, 68, 69, 70, 71, 72a, 72b, 73, 74, 74a, 74b, 75, 76, 77, 78, 78a, 78b, C.P. 34125.

County of Tatchera, Parish of Tyntynder West—

No section, allotments 37, 37a, 38, 38a, 38b, 38c, 38d, 38e, 38f, 38g, 38h, 38j, 38k, 38l, 38m, 38n, 38o, 38p, 38q, 38r, 38s, 38t, 38u, 38v, 38w, 38x, 38y, 38z, 39a, 39b, 39e, 39f, 39g, 39h, 39j, 39k, 39l, 39m, 39n, 39o, 39p, 39q, 39r, 39s, 40a, 40b, 40c, 40d, 40e, 40h, 40j, 40k, 40l, 40m, 40n, 49f.

County of Tatchera, Parish of Woorinen—

No section, allotments 2, 4, 10, 16, 17, 19, 20, 21, 27, 28, 34, 35, 42, 45, 51, 52, 74, 75, 76, 77.

AMENDMENTS TO THE SCHEDULE TO THE ORDER MADE ON THE 20TH NOVEMBER, 1962, AS AMENDED ON THE 9TH JULY, 1963.

*In the Defined Area in respect of the Elevator situated at Pyramid.*

Add the following allotment (or portion) numbers:—  
County of Gunbower, Parish of Terrick Terrick West, allotments 1e, 52, 55.

AMENDMENTS TO THE SCHEDULE TO THE ORDER MADE ON THE 20TH NOVEMBER, 1939, AS AMENDED ON THE 26TH NOVEMBER, 1940, 26TH NOVEMBER, 1941 AND 13TH NOVEMBER, 1944.

*In the Defined Area in respect of the Elevator situated at Rainbow.*

Delete the following allotment (or portion) numbers:—  
County of Karkaroc, Parish of Nandemarriman, allotments 27, 30.

AMENDMENTS TO THE SCHEDULE TO THE ORDER MADE ON THE 26TH NOVEMBER, 1941, AS AMENDED ON THE 20TH NOVEMBER, 1962.

*In the Defined Area in respect of the Elevator situated at Raywood.*

Delete the following allotment (or portion) numbers:—  
County of Bendigo—  
Parish of Salisbury, section 4, allotments 4, 5, 6.  
Parish of Yarrayne, section 12, allotments 1a, 1b, 2a, 2b.

AMENDMENTS TO THE SCHEDULE TO THE ORDER MADE ON THE 1ST DECEMBER, 1953, AS AMENDED ON THE 27TH SEPTEMBER, 1960 AND THE 20TH NOVEMBER, 1962.

*In the Defined Area in respect of the Elevator situated at Remlaw.*

Add the following allotment (or portion) numbers:—  
County of Lowan, Parish of Darragan, allotments 40, 41, 42, 43, 44, 44a, 45, 46, 47, 48, 49, 50, 51, 52, 53, 54, 60, 61, 62, 63, 63a, 63b, 63c, 63d, 64, 65, 66, 67, 68, 69, 70, 72, 73, 73a, 74, 75, 75b, 76, 77, 95a, 98, 100, 100a, 101, 102, 103, 105, 106, 108, 108a, 109, 110, 113, 113a, 114, 115, 116, 117.

AMENDMENTS TO THE SCHEDULE TO THE ORDER MADE ON THE 14TH DECEMBER, 1942, AS AMENDED ON THE 20TH DECEMBER, 1943, 27TH JANUARY, 1960 AND THE 20TH NOVEMBER, 1962.

*In the Defined Area in respect of the Elevator situated at Rochester.*

Delete the following allotment (or portion) numbers:—  
County of Rodney, Parish of Corop, allotments 128, 129, 180, 181.

AMENDMENTS TO THE SCHEDULE TO THE ORDER MADE ON THE 20TH NOVEMBER, 1939, AS AMENDED ON THE 22ND DECEMBER, 1953.

*In the Defined Area in respect of the Elevator situated at Rosebery.*

Delete the following allotment (or portion) numbers:—  
County of Karkaroc, Parish of Nandemarriman, allotment 38.

AMENDMENTS TO THE SCHEDULE TO THE ORDER MADE ON THE 4TH DECEMBER, 1939, AS AMENDED ON THE 26TH NOVEMBER 1940, 26TH NOVEMBER, 1941, AND THE 30TH AUGUST, 1949.

*In the Defined Area in respect of the Elevator situated at St. Arnaud.*

Delete the following allotment (or portion) numbers:—  
County of Kara Kara, Parish of Winjallock, allotments 11, 13, 13a, 13b, 13c, 13e, 15, 15b, 16, 17, 83, 83a, 84a, 84b, 84c, 84d, 85, 96, 97, 98. Section B, Ramsbottom P.R.

Add the following allotment (or portion) numbers:—  
County of Kara Kara—

Parish of Barkly.—The whole of the parish.

Parish of Boola Boloke, section A1, allotments 1, 2, 3, 4, 5, 6, 7, 8, 8a, 9, 9a, 9b, 9c, 9d, 9e, 9f, 9g, 9h, 10, 11, 13, 14, 15, 16, 16a, 16b, 16c, 17, 18, 19, 20, 21, 22, 23, 24, 25, 26, 27, 28, 29, 30, 31, 31a, 32, 33, 34, 35, 36, 37, 38, 39, 70b.

Parish of Navarre.—The whole of the parish.

Parish of Redbank.—The whole of the parish.

Parish of Winjallock.—The whole of the parish.

AMENDMENTS TO THE SCHEDULE TO THE ORDER MADE ON THE 20TH NOVEMBER, 1939, AS AMENDED ON THE 26TH NOVEMBER, 1946.

*In the Defined Area in respect of the Elevator situated at Serviceton.*

Delete the following allotment (or portion) numbers:—  
County of Lowan, Parish of Dinyarrak, allotments 48, 52.

AMENDMENTS TO THE SCHEDULE TO THE ORDER MADE ON THE 18TH NOVEMBER, 1940, AS AMENDED ON THE 26TH NOVEMBER, 1941, 27TH SEPTEMBER, 1960 AND 20TH NOVEMBER, 1962.

*In the Defined Area in respect of the Elevator situated at Sheep Hills.*

Delete the following allotment (or portion) numbers:—  
County of Borung, Parish of Nullan, allotments 66a, 67a, 68b, 68c, parts of Crown allotments 66, 67.

AMENDMENTS TO THE SCHEDULE TO THE ORDER MADE ON THE 13TH NOVEMBER, 1944, AS AMENDED ON THE 22ND DECEMBER, 1953.

*In the Defined Area in respect of the Elevator situated at Shelbourne.*

Delete the following allotment (or portion) numbers:—  
County of Talbot, Parish of Neereman, allotments 7a, 7b, section 16.

## AMENDMENTS TO THE SCHEDULE TO THE ORDER MADE ON THE 1ST DECEMBER, 1953.

*In the Defined Area in respect of the Elevator situated at Skipton.*

Delete the following allotment (or portion) numbers:—

## County of Hampden—

Parish of Caramballac South, allotments 55a, 55b, 56a, 56b, 57a, 57b, 58a, 58b, 59a, 59b, 60a, 60b, 61a, 61b, 62a, 62b, 63a, 63b, 64a, 64b, 65a, 65b, 66a, 66b, 67a, 67b, 68a, 68b, 69a, 69b, 70a, 70b, 71a, 71b, 72a, 72b, 73a, 73b, 74a, 74b, 75a, 75b, 76a, 76b, 77a, 77b, 78a, 78b, 79a, 79b, 80a, 80b, 81a, 81b, 82, 83a, 83b, 84a, 84b, 85, 86, 87a, 87b, 88a, 88b, 89a, 89b, 90a, 90b, 91a, 91b, 92a, 92b, 93a, 93b, 94a, 94b, 95a, 95b, 96a, 96b, 97a, 97b, 98a, 98b, 99, 100, 101, 102.

Parish of Vite Vite, allotments 57a, 57b, 58a, 58b, 78, 79a, 79b, 80a, 80b, 88a, 88b, 89a, 89b, 90a, 90b, 94a, 95a, 95b, 96a, 96b, 97a, 97b, 114a, 114b, 115a, 115b, 116a, 116b, 117a, 117b, 118a, 118b.

## County of Ripon, Parish of Baangal—

Section 30, allotments 1a, 1b, 2a, 2b, 3a, 3b.  
Section 31, allotments 1a, 2a, 2b, 3a, 3b, 4b.  
Section 32, allotments 1a, 1b, 2a, 2b, 3a, 3b.  
Section 33, allotments 1, 2, 3, 4.  
Section 34, allotments 1a, 1b, 2, 3a, 4b, 5.  
Section 35, allotments 1a, 1b, 2a, 3a, 4b, 5b.  
Section 36, allotments 1a, 2, 3a, 3b, 4b.  
Section 37, allotments 1a, 2a, 3b, 4b.  
Section 38, allotments 1a, 1b, 2, 3a, 3b, 4a, 4b.  
Section 39, allotments 1a, 1b, 2a, 2b, 3a, 3b, 4a, 4b, 5a, 5b.  
Section 40, allotments 1a, 1b, 2a, 2b, Caramballack P. Purch.

## County of Ripon, Parish of Caramballuc North—

Section 1, allotments 1a, 1b, 2a, 2b, 3, 4a, 4b, 5a, 5b.  
Section 2, allotments 1, 2, 3, 4, 5.  
Section 3, allotments 1, 2a, 2b, 3, 4a, 4b.  
Section 4, allotments 1, 2, 3a, 3b, 4a, 4b, 5, 6a, 6b.  
Section 5, allotments 1a, 1b, 2a, 2b, 3a, 3b, 4a, 4b.  
Section 6, allotments 1a, 1b, 2a, 2b, 2c, 3a, 3b, 4a, 4b.  
Section 7, allotments 1a, 1b, 2a, 2b, 3a, 3b, 4a, 4b.  
Section 8, allotments 1a, 1b, 2a, 2b, 3a, 3b, 4a, 4b.  
Section 9, allotments 1, 2a, 2b, 3a, 3b, 4a, 4b, 5, 6a, 6b.  
Section 10, allotments 1, 2a, 2b, 3, 4b.  
Section 11, allotments 1a, 1b, 2, 3, 4, 5.  
Section 12, allotments 1a, 1b, 2a, 2b, 3a, 3b, 4a, 4b.

## County of Ripon, Parish of Enuc—

Section 21, allotments 1a, 1b.  
Section 22, allotments 4a, 4b, 5a, 5b.  
Section 30, allotments 3a, 3b.  
Section 31, allotments 1a, 1b, 2a, 2b, 3a, 3b, 4a, 4b.  
Section 32, allotments 1a, 1b, 2a, 2b, 3a, 3b, 4a, 4b, 5a, 5b.  
Section 33, allotments 1a, 1b, 2a, 2b, 3, 4a, 4b.  
Section 34, allotments 1a, 1b, 2a, 2b, 3a, 3b, 4a, 4b.  
Section 35, allotments 1a, 1b, 2a, 2b, 3a, 3b, 4a, 4b, 5a, 5b.  
Section 36, allotments 3a, 3b, 4a, 4b, 5a, 5b.

## County of Ripon, Parish of Wongan—

Section 3, allotments 1, 2, 3a, 3b, 4, 5a, 5b, 6a, 6b.  
Section 4, allotments 1a, 1b, 2a, 2b, 3a, 3b, 4a, 4b.  
Section 5, allotments 1a, 1b, 2a, 2b, 3a, 3b, 4a, 4b.  
Section 6, allotments 1a, 1b, 2, 3a, 3b, 4a, 4b, 5a, 5b, 6a, 6b.  
Section 11, allotments 1a, 1b1, 2a, 2b1, 3a, 3b1, 4a, 4b, 4c, 5a, 5b.  
Section 12, allotments 1a, 1b, 2a, 2b, 3a, 3b, 4a, 4b, 5a, 5b, 6a, 6b, 7, 8, 9, 10.  
Section 13, allotments 1a, 1b, 1c, 2a, 2b, 3a, 3b, 3c, 4a, 4b. Water and Quarry Reserves.  
Section 14, allotments 1a, 1b, 2a, 2b, 3a, 3b, 4a, 4b, 5a, 5b, 6a, 6b, 6c.  
Section 15, allotments 1a, 1b, 2a, 2b, 3a, 3b.  
Section 22, allotments 1a, 1b, 1c, 1d, 1e, 2a, 2b, 3a, 3b.  
Section 23, allotments 1a, 1b, 1c, 2a, 2b, 3a, 3b, 4a, 4b, 5a, 5b, 6a, 6b, 7a, 7b.

## AMENDMENTS TO THE SCHEDULE TO THE ORDER MADE ON THE 13TH NOVEMBER, 1939, AS AMENDED ON THE 26TH NOVEMBER, 1940 AND 20TH DECEMBER, 1943.

*In the Defined Area in respect of the Elevator situated at Speed.*

Delete the following allotment (or portion) numbers:—

County of Karkaroc, Parish of Dennyng, allotments 3, 4, 12, 14.

Add the following allotment (or portion) numbers:—

County of Karkaroc, Parish of Tyenna, allotments 55, 56.

## AMENDMENTS TO THE SCHEDULE TO THE ORDER MADE ON THE 20TH NOVEMBER, 1962.

*In the Defined Area in respect of the Elevator situated at Stawell.*

Delete the following allotment (or portion) numbers:—

County of Kara Kara, Parish of Eversley—

Section I, allotments 19, 20, 21a, 21b, 22, 23, 36, 37.

Section H, allotments 1a, 1b, 2a, 2b, 24a, 24b, 24c, 24d, 24e, 25, 26, 27, 28, 29, 30, 31, 32, 33.

County of Kara Kara, Parish of Landsborough—

Section 3, allotments 1, 2, 3, 4, 5, 6a, 7, 8, 9, 10, 10a, 11, 12, 13, 14, 15, 15a, 15b, 16, 17, 17a, 18, 18a, 19, 22, 22a, 23, 24, 25, 26, 27, 28, 29, 30, 31, 40, 46, 46a, 46b, 46c, 46d, 46e, 46f, 50a, 50c.

Section 4, allotments 1, 1a, 2, 3, 4, 5, 6, 7, 8, 8a, 9, 10, 11, 12, 13, 14, 15, 16, 17, 18, 19, 20, 21, 22, 23, 24, 29, 29a, 30, 31, 32, 34b.

No section, allotments X1, X2, X3, X4, X5, X6, X7, X8, X9, X10.

County of Kara Kara, Parish of Navarre—

Section North, Woodlands Estate, allotments 1, 2, 3, 4, 5, 6, 7, 8, 9, 10, 11, 11a, 12, 13, 14, 15, 16, 17, 18, 19, 20, 21, 22, 23, 24, 25, 26, 27, 27a, 27b, 33, 34, 35, 36, 37, 38, 39, 40, 41, 41a, 42, 43, 44, 45, 46, 47, 48, 48a, 49, 50, 51, 52, 53, 54, 55, 56, 57, 58, 59, 65, 66, 68a, 69, 70, 71, 85.

No section, allotments 102, 103, 104, 105, 106, 107, 108a, 108b, 109, 120, 121, 122, 123, 124, 125, 126, 127, 128, 129, 130, 131, 132, 133, 134, 135, 136, 137, 138, 139, 140, 141, 142, 143, 144, 145, 146, 147, 148, 149, 208c, 217, 220, 221, 224, 225, 226, 227, 231a, 232, 232a, 233a, 234, 235, 236a, 236b, 237b, 237c, 237d, 238, 239, 240, 241, 242, 243, 244, 244a, 244b, 244c, 244d, 244e, 244f, 244g, 244h, 244i, 244m, 245, 246, 247, 248, 252, 253, 254, 254a, 261, 261a, 262, 263a, 264, 265, 266, 267, 268, 268a, 269, 270, 271, 272, 273, 274, 275, 276, 277, 278, 279, 280, 281, 282, 283, 284, 285, 285a, 286, 287, 288, 289, 290, 291, 292, 293, 294, 295, 296, 307, 308, 309, 310, 311, 312, 313, 314, 315, 316, 317, 318, 319, 320, 321, 322, 323.

Add the following allotment (or portion) numbers:—

County of Borung—

Parish of Bulgana, allotments 50, 50c, 50d, 51, 52, 53, 53a, 54, 54a, 55, 56, 57, 58, 59, 61, 61a, 62, 64, 65, 68, 69, 70, 71, 72, 73, 75, 90, 92, 92a, 93, 93b, 94, 99, 99a.

Parish of Crowlands, section A, allotments 1, 1a, 2, 5, 7, 7a, 8, 9, 9a, 10, 11, 11a, 12, 12a, 13, 15, 16, 17, 18, 19, 20, 21, 22, 22a, 23, 24, 24a, 24b, 25, 27, 28. All Reserves.

County of Kara Kara, Parish of Crowlands—

Section A, allotments 1b, 1c, 4, 4a, 6, 14, 26.  
Section 1A, allotments 1, 1a, 2, 3, 3a, 4, 5, 5a, 6, 6a, 7 (Camping Ground).

Section 5, allotments 1, 1a, 1b, 2, 2b, 2c, 2d, 2e, 2f, 3, 3b, 4, 4a, 5, 6, 6a.

Parish of Eversley, the whole of the Parish.  
Parish of Glendhu, the whole of the Parish.  
Parish of Glenpatrick, the whole of the Parish.  
Parish of Landsborough, the whole of the Parish.  
Parish of Tchibree, allotments 1, 1a, 2, 3, 4, 5, 5a, 6, 7, 8, 9, 10, 11, 12.

## AMENDMENTS TO THE SCHEDULE TO THE ORDER MADE ON THE 18TH NOVEMBER, 1940, AS AMENDED ON THE 30TH NOVEMBER, 1942 AND 16TH MAY, 1961.

*In the Defined Area in respect of the Elevator situated at Sutherland.*

Add the following allotment (or portion) numbers:—

County of Kara Kara, Parish of Coonooer West, allotments 3a, 4.

AMENDMENTS TO THE SCHEDULE TO THE ORDER MADE ON THE 1ST DECEMBER, 1953, AS AMENDED ON THE 20TH NOVEMBER, 1962.

*In the Defined Area in respect of the Elevator situated at Swan Hill.*

Delete the following allotment (or portion) numbers:—

County of Tatchera, Parish of Castle Donnington—  
Section A, allotments 32, 33, 34, 35, 36, 37, 38, 40, 57, 58, 69, 70, 71, 72, 73, 74.  
Section B, allotments 60, 61, 63, 63a, 64.

County of Tatchera, Parish of Tyntynder—

Section A, allotments 9, 18, 19, 20.  
Section B, allotments 14, 15.  
Section B1, allotments 1, 2, 3, 4, 5, 6, 6a, 7, 8, 9, 10, 11, 12, 13, 14, 15, 16, 17, 18, 19, 20, 21, 21a, 21b.

Section C, allotments 1, 2, 3, 4, 5, 6, 7, 8, 9, 9a, 10, 11, 11a, 12, 13, 14, 15, 16, 17, 18, 19, 20, 21, 21a, 22, 22a, 22b, 23, 23a, 24, 25, 26, 27, 28, 29, 30, 31, 31a, 32, 33, 34, 35, 36, 37, 37a, 38, 39, 40, 41, 42, 42a, 43, 44, 44a, 45, 46, 47, 48, 49, 50, 51, 52, 53, 53c, 53d, 53e, 54, 55, 56, 57, 57a, 58, 61, 62, 63, 64.

Parish of Woorinen, no section, allotments 18, 29, 30, 31, 32, 33, 38, 43, 44, 46, 47, 48, 49, 50, 56, 57, 67, 68, 69, 70, 71, 72, 73.

AMENDMENTS TO THE SCHEDULE TO THE ORDER MADE ON THE 18TH NOVEMBER, 1940, AS AMENDED ON THE 26TH NOVEMBER, 1941 AND 20TH DECEMBER, 1943.

*In the Defined Area in respect of the Elevator situated at Swanwater.*

Add the following allotment (or portion) numbers:—

County of Kara Kara, Parish of Gre Gre, allotments 53, 53a, 53b, 53c, 54, 54a, 119, 119a, 119b, 120, 120a, 120b, 124, 124b, 124c, 124d, Rifle Range, 156, 156a, 156b, 156c, 156d, 157, 157a.

Delete the following allotment (or portion) numbers:—

County of Kara Kara, Parish of Coonoer West, allotments 3a, 4.

AMENDMENTS TO THE SCHEDULE TO THE ORDER MADE ON THE 26TH NOVEMBER, 1941, AS AMENDED ON THE 22ND DECEMBER, 1953.

*In the Defined Area in respect of the Elevator situated at Tandara.*

Delete the following allotment (or portion) numbers:—

County of Bendigo, Parish of Janiember East, allotments 12, 13, 14, 15, 16, 17, 18, 19, 20, 21, 22, 23, 24, 25, 42, 43, 44, 45, 46, 47, 47a, 104, 105, 106, 107, 108, 109, 110, 111, 112, 113, 114, 115, 116, 117, 117a, 118, 119, 120a, 120b, 121, 126, 127, 128a, 128b, 129a, 129b, 130, 131, 132a, 132b, 133, 138a, 138b, 139, 140a, 140b, 141a2, 141b, 142a, 142b, 143, 144, 145, 151, 152, 153, 154, 155, 156a, 156b, 157, 158a, 158b.

County of Bendigo, Parish of Pompapel, allotments 64, 65, 65a, 66, 67, 68a, 68a2, 68b, 69a, 69b, 70a, 70b, 79, 80, 81, 82a, 82b, 83, 84, 85, 86, 87, 88, 89, 90a, 90b, 91, 92a, 92b, 100, 101, 102, 103a, 103b1, 103b2, 103b3, 104, 104b, 105, 106, 107a, 107b, 108, 109, 110, 111, 122a, 122b, 123, 124, 125, 126, 127, 127a, 127b, 128, 129, 130, 131, 132.

County of Bendigo, Parish of Tandarra, section 2, sub-section D, allotments 9a, 9b, 10a, 10b, 11a, 11b, 12a, 12b, 13, 14, 15, 16, 17, 18a, 18b, 19, 20a, 20b, 21, 22a1, 22b1, 22c, 23.

County of Bendigo, Parish of Yallock, section 4, allotments 5a, 5b.

AMENDMENTS TO THE SCHEDULE TO THE ORDER MADE ON THE 20TH NOVEMBER, 1939, AS AMENDED ON THE 26TH NOVEMBER, 1940 AND 26TH NOVEMBER, 1946.

*In the Defined Area in respect of the Elevator situated at Tarrayurk.*

Delete the following allotment (or portion) numbers:—

County of Lowan, Parish of Ban-u-Bonyit, allotment 11a.

County of Borung, Parish of Tarrayurk, allotments 6, 7, 8, 11, 26, 32, 41, 49, W.R.

AMENDMENTS TO THE SCHEDULE TO THE ORDER MADE ON THE 1ST DECEMBER, 1953, AS AMENDED ON THE 3RD DECEMBER, 1957 AND 20TH NOVEMBER, 1962.

*In the Defined Area in respect of the Elevator situated at Tatyoon.*

Delete the following allotment (or portion) numbers:—

County of Ripon, Parish of Mininera—

Section 19, allotment 3c.  
Section 32, allotments 1a, 1b, 2a, 2b, 3a, 3b, 4a, 4b.  
Section 33, allotments 1a, 1b, 2a, 2b, 3a, 3b, 4.  
Section 34, allotments 1a, 1b, 2a, 2b, 3a, 3b, 4.  
Section 35, allotments 1, 2.  
Section 36, allotments 1, 2.  
Section 40, allotments 1, 2, 2a.  
Section 41, allotments 1, 2, 4a, 4b.  
Section 42, allotments 1a, 1b, 2, 3a, 3b, 4a, 4b.  
Section 43, allotments 1a, 1b, 2, 3, 4a, 4b, 5a, 5b.  
Section 44, allotments 1a, 1b, 2a, 2b, 3a, 3b, 4a, 4b.  
Section 45, allotments 1a, 1b, 2a, 2b, 3a, 3b, 4a, 4b.  
Section 46, allotments 1a, 1b, 2a, 2b, 3a, 3b, 4a, 4b, 5a, 5b, 6a, 6b.

County of Ripon, Parish of Parupa—

Section 1, allotments 1a, 1b, 2a, 2b, 3, 4a, 4b, 5, 6a, 6b.  
Section 2, allotments 1a, 1b, 2a, 2b, 3a, 3b, 4.  
Section 3, allotments 1, 2a, 2b, 3a, 3b, 4.  
Section 38, allotments 2a, 2b, 4a, 4b.  
Section 39, allotments 1a, 1b, 2a, 2b, 3a, 3b, 4a, 4b.  
Section 40, allotments 1a, 1b, 2a, 2b, 3a, 3b, 4a, 4b.

County of Ripon, Parish of Tara—

Section 1, allotment 1.

County of Ripon, Parish of Walla Walla—

Section 5, allotments 1a, 1b, 2a, 2b, 3a1, 3a2, 3b, 4a, 4b.  
Section 6, allotments 1a, 1b, 2a, 2b1, 2c, 3a, 3b, 4a, 4b, 5a, 5b, 6a, 6b, 7a, 7b, 8a, 8b.

County of Ripon, Parish of Wongan—

Section 24, allotments 1a, 1b, 2a, 2b, 3a, 3b, 4a, 4b.

AMENDMENTS TO THE SCHEDULE TO THE ORDER MADE ON THE 13TH NOVEMBER, 1939, AS AMENDED ON THE 20TH NOVEMBER, 1962.

*In the Defined Area in respect of the Elevator situated at Tempy.*

Delete the following allotment (or portion) numbers:—

County of Karkaroc, Parish of Tyenna, allotments 55, 56.

AMENDMENTS TO THE SCHEDULE TO THE ORDER MADE ON THE 1ST DECEMBER, 1953, AS AMENDED ON THE 20TH NOVEMBER, 1962.

*In the Defined Area in respect of the Elevator situated at Turriff.*

Add the following allotment (or portion) numbers:—

County of Karkaroc, Parish of Dennyning, allotments 3, 4, 12, 14.

AMENDMENTS TO THE SCHEDULE TO THE ORDER MADE ON THE 14TH DECEMBER, 1942, AS AMENDED ON THE 20TH DECEMBER, 1943, 22ND DECEMBER, 1953, 24TH JULY, 1956 AND 27TH SEPTEMBER, 1960.

*In the Defined Area in respect of the Elevator situated at Waaia.*

Delete the following allotment (or portion) numbers:—

County of Moira, Parish of Baukamaugh—

Section A, allotments 1, 5a, 5b, 6, 7, 9, 10.

County of Moira, Parish of Yalca—

Section C, allotments 15, 16.

Section E, allotments 10, 11.

AMENDMENTS TO THE SCHEDULE TO THE ORDER MADE ON THE 18TH NOVEMBER, 1940.

*In the Defined Area in respect of the Elevator situated at Wail.*

Add the following allotment (or portion) numbers:—

County of Borung, Parish of Kewell West, allotments 93, 94.

AMENDMENTS TO THE SCHEDULE TO THE ORDER MADE ON THE 13TH NOVEMBER, 1939, AS AMENDED ON THE 26TH NOVEMBER, 1940, 26TH NOVEMBER, 1941, 13TH NOVEMBER, 1944, 22ND DECEMBER, 1953, 20TH NOVEMBER, 1962 AND 9TH JULY, 1963.

*In the Defined Area in respect of the Elevator situated at Walpeup.*

Delete the following allotment (or portion) numbers:—  
County of Karkaroc, Parish of Paignie, allotments 21, 22.

AMENDMENTS TO THE SCHEDULE TO THE ORDER MADE ON THE 14TH DECEMBER, 1942, AS AMENDED ON THE 20TH DECEMBER, 1943, 26TH NOVEMBER, 1946, 3RD DECEMBER, 1957, 27TH JANUARY, 1960, AND 27TH SEPTEMBER, 1960.

*In the Defined Area in respect of the Elevator situated at Warne.*

Delete the following allotment (or portion) numbers:—  
County of Karkaroc, Parish of Jil Jil, allotments 47, 48.

AMENDMENTS TO THE SCHEDULE TO THE ORDER MADE ON THE 20TH NOVEMBER, 1939, AS AMENDED ON THE 26TH NOVEMBER, 1940, 24TH JULY, 1956, 27TH SEPTEMBER, 1960, 16TH MAY, 1961 AND 20TH NOVEMBER, 1962.

*In the Defined Area in respect of the Elevator situated at Warracknabeal.*

Add the following allotment (or portion) numbers:—  
County of Borung—  
Parish of Bangerang, allotments 124, 186.  
Parish of Areegra, allotments 31, 50, 71a.

AMENDMENTS TO THE SCHEDULE TO THE ORDER MADE ON THE 20TH NOVEMBER, 1939, AS AMENDED ON THE 26TH NOVEMBER, 1941, 30TH NOVEMBER, 1942, 20TH DECEMBER, 1943, 30TH AUGUST, 1949, 22ND DECEMBER, 1953, 24TH JULY, 1956, 3RD DECEMBER, 1957, 27TH SEPTEMBER, 1960 AND 16TH MAY, 1961.

*In the Defined Area in respect of the Elevator situated at Watchem.*

Delete the following allotment (or portion) numbers:—  
County of Borung—  
Parish of Warmur, allotment 137.  
Parish of Wilkur, allotments 36, 37.

AMENDMENTS TO THE SCHEDULE TO THE ORDER MADE ON THE 20TH NOVEMBER, 1939, AS AMENDED ON THE 26TH NOVEMBER, 1940, 26TH NOVEMBER, 1941, 20TH DECEMBER, 1943, 24TH JULY, 1956, 27TH JANUARY, 1960 AND 20TH NOVEMBER, 1962.

*In the Defined Area in respect of the Elevator situated at Watchugga.*

Delete the following allotment (or portion) numbers:—  
County of Karkaroc, Parish of Cronomby, allotment 33.

AMENDMENTS TO THE SCHEDULE TO THE ORDER MADE ON THE 18TH NOVEMBER, 1940, AS AMENDED ON THE 3RD DECEMBER, 1957.

*In the Defined Area in respect of the Elevator situated at Westmere.*

Add the following allotment (or portion) numbers:—  
County of Hampden—

Parish of Caramballac South, allotments 1a, 1b, 2a, 2b, 3a, 3b, 4a, 4b, 5a, 5b, 6a, 6b, 7a, 7b, 8, 9, 10, 11, 12, 13, 20, 21, 22a, 22b, 23a, 23b, 24a, 24b, 25a, 25b, 26a, 26b, 27a, 27b, 28, 29, 30, 31, 32, 33a, 33b, 40a, 40b, 41a, 41b, 42, 43, 47a, 47b, 48a, 48b, 49a, 49b, 50a, 50b, 51a, 51b, 52a, 52b, 53a, 53b, 54a, 54b, 55a, 55b, 56a, 56b, 57a, 57b, 58a, 58b, 59a, 59b, 60a, 60b, 61a, 61b, 62a, 62b, 63a, 63b, 64a, 64b, 65a, 65b, 66a, 66b, 67a, 67b, 68a, 68b, 69a, 69b, 70a, 70b, 71a, 71b, 72a, 72b, 73a, 73b, 74a, 74b, 75a, 75b, 76a, 76b, 77a, 77b, 78a, 78b, 79a, 79b, 80a, 80b, 81a, 81b, 82, 83a, 83b, 84a, 84b, 85, 86, 87a, 87b, 88a, 88b, 89a, 89b, 90a, 90b, 91a, 91b, 92a, 92b, 93a, 93b, 94a, 94b, 95a, 95b, 96a, 96b, 97a, 97b, 98a, 98b, 99, 100, 101, 102.

Parish of Kornong, the whole of the parish.

Parish of Nerrin Nerrin, allotments 37c, 57a, 57b, 58a, 58b, 59a, 59b, 60a, 60b, 60c, 60d, 61a, 61b, 62, 63a, 63b, 64a, 64b, 65a, 65b, 66a, 66b, 67a, 67b, 68a, 68b, 69a, 69b, 70a, 70b, 71a, 71b, 72, 73a, 73b, 74a, 74b, 75a, 75b, 76a, 76b, 77a, 77b, 78a, 78b, 79a, 79b, 80a, 80b, 81a, 81b, 82a, 82b, 83a, 83b, 84a, 84b, 85a, 85b, 86a, 86b, 87a, 87b, 89, 90a, 90b, 91a, 91b, 92, 93a, 93b, 94a, 94b, 95a, 95b, 96a, 96b, 97a, 97b, 98a, 98b, 99a, 99b, 100a, 100b, 101a, 101b, 102a, 102b, 103a, 103b, 104a, 104b, 105a, 105b, 106a, 106b, 107a, 107b, 108a, 108b, 109a, 109b, 110a, 110b, 111a, 111b, 112a, 112b, 113a, 113b, 114a, 114b, 115a, 115b, 116a, 116b, 117a, 117b, 118, 119, 120a, 120b, 121a, 121b, 122, 123, 124, 125, 126a, 126b, 127a, 127b, 128a, 128b, 129a, 129b, 130a, 130b, 131a, 131b, 132a, 132b, 132c, 132d. Nerrin Nerrin P.R. Sections A and B.

Parish of Terrinallum, allotments 1a, 1b, 2a, 2b, 3a, 3b, 4a, 4b, 5a, 6, 7, 8b, 9a, 9b, 10a, 10b, 11a, 11b, 12a, 12b, 13a, 13b, 14a, 14b, 15a, 15b, 16a, 16b, 17a, 17b, 18a, 18b, 19a, 19b, 20a, 20b, 21a, 21b, 56a, 56b, 57a, 57b, 58, 59, 59b, 60a, 60b, 61a, 61b, 62a, 62b, 63a, 63b, 64a, 64b, 65a, 65b, 66a, 66b, 67a, 67b, 100, 101, 102a, 102b, 103a, 103b, 104a, 104b, 105a, 105b, 105c, 106a, 106b, 106c, 106d, 107a, 107b.

Parish of Vite Vite, allotments 22a, 22b, 23a, 23b, 24a, 24b, 25a, 25b, 26a, 26b, 27a, 27b, 28a, 28b, 54a, 54b, 55a, 55b, 56a, 56b, 57a, 57b, 58a, 58b, 78, 79a, 79b, 80a, 80b, 88a, 88b, 89a, 89b, 90a, 90b, 94a, 95a, 95b, 96a, 96b, 97a, 97b, 114a, 114b, 115a, 115b, 116a, 116b, 117a, 117b, 118a, 118b.

County of Ripon, Parish of Baangal—

Section 30, allotments 1a, 1b, 2a, 2b, 3a, 3b.  
Section 31, allotments 1a, 2a, 2b, 3a, 3b, 4b.  
Section 32, allotments 1a, 1b, 2a, 2b, 3a, 3b.  
Section 33, allotments 1, 2, 3, 4.  
Section 34, allotments 1a, 1b, 2, 3a, 4b, 5.  
Section 35, allotments 1a, 1b, 2a, 3a, 4b, 5b.  
Section 36, allotments 1a, 2, 3a, 3b, 4b.  
Section 37, allotments 1a, 2a, 3b, 4b.  
Section 38, allotments 1a, 1b, 2, 3a, 3b, 4a, 4b.  
Section 39, allotments 1a, 1b, 2a, 2b, 3a, 3b, 4a, 4b, 5a, 5b.  
Section 40, allotments 1a, 1b, 2a, 2b, Caramballac P.P.

County of Ripon, Parish of Caramballac North—

Section 1, allotments 1a, 1b, 2a, 2b, 3, 4a, 4b, 5a, 5b.  
Section 2, allotments 1, 2, 3, 4, 5.  
Section 3, allotments 1, 2a, 2b, 3, 4a, 4b.  
Section 4, allotments 1, 2, 3a, 3b, 4a, 4b, 5, 6a, 6b.  
Section 5, allotments 1a, 1b, 2a, 2b, 3a, 3b, 4a, 4b.  
Section 6, allotments 1a, 1b, 2a, 2b, 2c, 3a, 3b, 4a, 4b.  
Section 7, allotments 1a, 1b, 2a, 2b, 3a, 3b, 4a, 4b.  
Section 8, allotments 1a, 1b, 2a, 2b, 3a, 3b, 4a, 4b.  
Section 9, allotments 1, 2a, 2b, 3a, 3b, 4a, 4b, 5, 6a, 6b.  
Section 10, allotments, 1, 2a, 2b, 3, 4b.  
Section 11, allotments 1a, 1b, 2, 3, 4, 5.  
Section 12, allotments 1a, 1b, 2a, 2b, 3a, 3b, 4a, 4b.

County of Ripon, Parish of Enuc—

Section 21, allotments 1a, 1b.  
Section 22, allotments 4a, 4b, 5a, 5b.  
Section 30, allotments 3a, 3b.  
Section 31, allotments 1a, 1b, 2a, 2b, 3a, 3b, 4a, 4b.  
Section 32, allotments 1a, 1b, 2a, 2b, 3a, 3b, 4a, 4b, 5a, 5b.  
Section 33, allotments 1a, 1b, 2a, 2b, 3, 4a, 4b.  
Section 34, allotments 1a, 1b, 2a, 2b, 3a, 3b, 4a, 4b.  
Section 35, allotments 1a, 1b, 2a, 2b, 3a, 3b, 4a, 4b, 5a, 5b.  
Section 36, allotments 3a, 3b, 4a, 4b, 5a, 5b.

County of Ripon, Parish of Mininera—

Section 19, allotment 3c.  
Section 32, allotments 1a, 1b, 2a, 2b, 3a, 3b, 4a, 4b.  
Section 33, allotments 1a, 1b, 2a, 2b, 3a, 3b, 4.  
Section 34, allotments 1a, 1b, 2a, 2b, 3a, 3b, 4.  
Section 35, allotments 1, 2.  
Section 36, allotments 1, 2.  
Section 40, allotments 1, 2, 2a.  
Section 41, allotments 1, 2, 4a, 4b.  
Section 42, allotments 1a, 1b, 2, 3a, 3b, 4a, 4b.  
Section 43, allotments 1a, 1b, 2, 3, 4a, 4b, 5a, 5b.  
Section 44, allotments 1a, 1b, 2a, 2b, 3a, 3b, 4a, 4b.  
Section 45, allotments 1a, 1b, 2a, 2b, 3a, 3b, 4a, 4b.  
Section 46, allotments 1a, 1b, 2a, 2b, 3a, 3b, 4a, 4b, 5a, 5b, 6a, 6b.

## County of Ripon, Parish of Parupa—

- Section 1, allotments 1a, 1b, 2a, 2b, 3, 4a, 4b, 5, 6a, 6b.  
 Section 2, allotments 1a, 1b, 2a, 2b, 3a, 3b, 4.  
 Section 3, allotments 1, 2a, 2b, 3a, 3b, 4.  
 Section 38, allotments 2a, 2b, 4a, 4b.  
 Section 39, allotments 1a, 1b, 2a, 2b, 3a, 3b, 4a, 4b.  
 Section 40, allotments 1a, 1b, 2a, 2b, 3a, 3b, 4a, 4b.

## County of Ripon, Parish of Tara—

- Section 1, allotment 1.

## County of Ripon, Parish of Walla Walla—

- Section 5, allotments 1a, 1b, 2a, 2b, 3a1, 3a2, 3b, 4a, 4b.  
 Section 6, allotments 1a, 1b, 2a, 2b, 2c, 3a, 3b, 4a, 4b, 5a, 5b, 6a, 6b, 7a, 7b, 8a, 8b.

## County of Ripon, Parish of Wongan—

- Section 3, allotments 1, 2, 3a, 3b, 4, 5a, 5b, 6a, 6b.  
 Section 4, allotments 1a, 1b, 2a, 2b, 3a, 3b, 4a, 4b.  
 Section 5, allotments 1a, 1b, 2a, 2b, 3a, 3b, 4a, 4b.  
 Section 6, allotments 1a, 1b, 2, 3a, 3b, 4a, 4b, 5a, 5b, 6a, 6b.  
 Section 11, allotments 1a, 1b1, 2a, 2b1, 3a, 3b1, 4a, 4b, 4c, 5a, 5b.  
 Section 12, allotments 1a, 1b, 2a, 2b, 3a, 3b, 4a, 4b, 5a, 5b, 6a, 6b, 7, 8, 9, 10.  
 Section 13, allotments 1a, 1b, 1c, 2a, 2b, 3a, 3b, 3c, 4a, 4b. Water and Quarry Reserve.  
 Section 14, allotments 1a, 1b, 2a, 2b, 3a, 3b, 4a, 4b, 5a, 5b, 6a, 6b, 6c.  
 Section 15, allotments 1a, 1b, 2a, 2b, 3a, 3b.  
 Section 22, allotments 1a, 1b, 1c, 1d, 1e, 2a, 2b, 3a, 3b.  
 Section 23, allotments 1a, 1b, 1c, 2a, 2b, 3a, 3b, 4a, 4b, 5a, 5b, 6a, 6b, 7a, 7b.  
 Section 24, allotments 1a, 1b, 2a, 2b, 3a, 3b, 4a, 4b.

AMENDMENTS TO THE SCHEDULE TO THE ORDER MADE ON THE 20TH NOVEMBER, 1939, AS AMENDED ON THE 26TH NOVEMBER, 1940, 26TH NOVEMBER, 1941, 20TH DECEMBER, 1943, 22ND DECEMBER, 1953, 3RD DECEMBER, 1957, 16TH MAY, 1961 AND 20TH NOVEMBER, 1962.

*In the Defined Area in respect of the Elevator situated at Woomelang.*

Add the following allotment (or portion) numbers:—  
 County of Karkaroc, Parish of Cronomby, allotment 33.

AMENDMENTS TO THE SCHEDULE TO THE ORDER MADE ON THE 6TH DECEMBER, 1943, AS AMENDED ON THE 16TH MAY, 1961.

*In the Defined Area in respect of the Elevator situated at Yabba North.*

Delete the following allotment (or portion) numbers:—  
 County of Moira, Parish of Katandra, allotments 2, 2b.

AMENDMENTS TO THE SCHEDULE TO THE ORDER MADE ON THE 18TH NOVEMBER, 1940, AS AMENDED ON THE 26TH NOVEMBER, 1941.

*In the Defined Area in respect of the Elevator situated at Yaapeet.*

Add the following allotment (or portion) numbers:—  
 County of Karkaroc—  
 Parish of Nandemarriman, allotments 19, 20.  
 Parish of Yaapeet, Timber Reserve, allotments 23, 31, 39.

And the Honorable Gilbert Lawrence Chandler, Her Majesty's Minister of Agriculture for the State of Victoria, shall give the necessary directions herein accordingly.

J. COLQUHOUN,  
 Clerk of the Executive Council.

## GRAIN ELEVATORS ACT: 1958 (No. 6266).

*At the Executive Council Chamber, Melbourne, the twenty-second day of March, 1966.*

## PRESENT:

His Excellency the Governor of Victoria.  
 Mr. Porter | Mr. Manson.

## DEFINITION OF AREAS WITH RESPECT TO WHICH ELEVATORS HAVE BEEN CONSTRUCTED.

WHEREAS by sub-section (2) of section 10 of the *Grain Elevators Act 1958*, it is amongst other things enacted that when an elevator is constructed operated maintained or controlled by the Grain Elevators Board in any place the Governor in Council may by Order published in the *Government Gazette* define an area as the area with respect to which the elevator has been constructed to provide facilities for handling wheat or barley or wheat and barley grown or being therein: Now therefore His Excellency the Governor of the State of Victoria, by and with the advice of the Executive Council thereof, and in the exercise of the powers conferred by the said Act, doth by this Order hereby define each of the respective areas set forth in the sub-joined Schedule as the area with respect to which the elevator specified in respect of such area has been constructed to provide facilities for handling wheat grown or being in such area and doth hereby specify the twenty-second day of March, One thousand nine hundred and sixty-six as the date from and after which any person who without the consent of the Grain Elevators Board, delivers for transport or for storage within any area so defined any wheat grown in Victoria except through the agency of the Grain Elevators Board shall (unless exempted by the By-laws made under the said Act or otherwise by the said sub-section) be guilty of an offence.

## SCHEDULE.

## DEFINED AREA IN RESPECT OF THE ELEVATOR SITUATED AT ECHUCA.

## County of Bendigo—

Parish of Ballendella, allotments 1, 2, 3, 4, A, 7, 8, 29, 30, 31, 32, 33, 34, 35, 36, 37, 38, 39, 40, 41, 42, 43, 44, 45, 46, 47, 48, 49, 50, 51, 52.

Parish of Bamawm, allotments 3, 4, 5, 6, 7, 8, 9, 10, 11, 12, 13, 14, 15, 16, 17, 18, 19, 20, 21, 22, 23, 24, 25, 26, 27, 28, 29, 30, 31, 32, 33, 34, 35, 36a, 36b, 37, 38, 39, 39a, 40, 41, 42, 43, 44, 45, 46, 47a, 47b, 48, 49, 50, 51, 52, 53, 54a, 54b, 55, 56, 57, 58, 65a, 65b, 66, 67, 69, 70, 70b, 71a1, 71a2, 72, 73, 74, 75, 76, 77a, 77b, 78a, 78b, 79a, 79b, 80, 81a, 81b, 82a, 82b, 83, 84, 85, 86, 87, 88, 89, 90, 91, 92, 93, 94, 95, 96, 97, 98, 99, 100, 101, 102, 103, 104, 105, 106, 107a, 107b, 108, 109, 110, 113, 113a, 114a, 114b, 115, 116, 117, 118, 119, 120, 121, 122a, 122a1, 122b, 123, 124, 125, 126, 127, 128, 129, 130, 131, 132, 133a, 133b, 134, 147, 148, 149, 150, 151, 152, 153, 154, 155, 156, 157, 158, 159, 160, 161, 162, 163, 164, 165, 166, 167, 168, 169a, 169b, 170a, 170b, 171, 172, 173, 174, 175a, 175b.

Parish of Millewa, the whole of the Parish.

Parish of Panobamawm, allotments 126a, 126b, 127, 128a, 128b, 128c, 129, 130, 131, 132, 133a, 133b, 134a, 134b, 135, 136, 137, 138, 139, 140, 141, 142, 143a, 143b, 143c, 143d, 144a, 145, 148, 149, 150a, 150b, 150c, 151, 173, 174, 175a, 175b, 37 of A.

## County of Gunbower—

## Parish of Patho—

Section D, allotments 1, 2, 3, 4, 5, 5a, 6, 7, 8, 9, 10, 11, 12, 14, 15, 16, 17, 18, 19, 20, 21, 22, 23, 24, 25, 26, 27, 28, 29, 30, 31, 32, 33, 34, 35, 36, 37, 38, 39, 41, 42, 43, 44, 45, 46, 47, 48, 49, 50, 51, 53, 54, Water Reserves.

## Parish of Turrumberry—

Section A, allotments 1, 2, 2a, 3, 4, 5, 6, 7, 7a, 8.  
 Section 2, allotments on the eastern side of the Elmore-Cohuna Railway Line: Part of 4, 5, 6, 7, part of 8, 9, part of 18, 19, part of 20, part of 21, part of 33, part of 34.

Section 3, allotments on the eastern side of the Elmore-Cohuna Railway Line: 5, 5a, 6, 9, 9a, 9b, 10, 13, 14, 15, 16, 17, 18, 19, 20, 21, 22, 23, 24, part of 33, part of 34.

Section 4, allotments 1, 2, 3, 5, 6, 7, 8, 9, 10, 11, 13, 14, 15, 17, 18, 20, 21, 22, 23, 24, 25, 26, 27, 28, 29, 30, 30a, 31, 32, 33, 34, 35, 36, 37.

Parish of Turrumberry North—

Section A, allotments 1, 2, 2a, 3, 3a, 4, 5, 6, 7, 7a, 8, 9, 9a, 10, 11, 12, 13, 14, 15, 15a, 17, 17a, 18, 19, 20. State Forest.  
 Section 1, allotments 1, 2, 3, 4, 5, 6, 6a, 7, 7a, 9, 10, 11, 12, 13, 14, 15, 16, 17, 18, 19, 19a, 19b, 19c, 19d, 19e, 19f, 19g. Portion of Wharparilla Township.  
 Section 2, allotments 1, 2, 2a, 3, 4, 5, 6, 7, 8, 8a, 8b, 9, 11, 12, 13, 14, 15, 16, 17, 18, 19. Agricultural College Residence allotment.  
 Section 3, allotments 1, 2, 3, 4, 5, 8, 9, 10, 11, 12, 13, 13a, 14, 15, 16, 17, 18, 19, 20, 21, 22, 23, 24, 25, 26.  
 Section 4, allotments 1, 2, 3, 4, 5, 6, 7, 8, 9, 10, 11, 12, 13, 14, 15, 16, 17, 18, 19, 20, 21, 22, 23, 24, 25, 26, 27, 28, 29, 30, 30a, 31, 32, 33.  
 Section 5, allotments 1, 2, 3, 4, 5, 6, 14b, 15, 16, 17, 18, 19, 19a, 20, 21, 22, 28, 30, 31, 32, 36, 37, 38.  
 Section 6, allotments on the eastern side of the Elmore-Cohuna Railway Line: 1, 2, 3, 4, 5, 6, 7, 7a, 8, 9, 10, 11, 12, 13, 14, 15a, 15b, 16, 17a, 17b, 17c, part of 18, part of 20, 21, 22, part of 23.  
 Section 7, allotments 1, 2, 3, 3b, 3c, 3d, 3e, 3f, 4, 5, 6, 7, 7a, 8, 8a, 8b, 9, 9a, 11, 12, 13, 14, 15, 16, 17, 17a, 18, 19, 20, 21, 22, 23, 24.  
 Section 8, allotments 1, 2, 3, 3a, 4, 5, 5a, 6, 6a, 7, 7b, 8, 9, 10, 11, 12, 13, 14, 14a, 14b, 15, 16, 16a, 17, 18, 20.

Parish of Wharparilla, the whole of the Parish.

County of Rodney—

Parish of Echuca North, the whole of the Parish.

Parish of Echuca South, allotments 1a1, 2a1, 3a1, 4a1, 5a1, 6a1, 7a1, 8a1, 9a1, 10a1, 11a1, 12a1, 13a1, 14a1, 15a1, 16a1, 17a1, 18a1, 19a1, 20a1, 21a1, 22a1, 23a1, 1, 2, 3, 4, 5, 6, 7, 7a, 8, 9, 10, 11, 12, 13, 14, 15, 16, 17, 18, 19, 19a, 19b, 20, 21, 22, 23, 23a, 23b, 24, 24a, 25, 25a, 26, 27, 28, 29, 30, 31, 32, 33, 34, 35, 41, 42, 43, 44, 45, 56, 56a, 57, 58, 59, 60, 61, 62, 63, 64, 65, 66, 149, 150, 151, 152, 153, 154, 155, 156. Reserve—Township of Strathallan.

Parish of Kanyapella, the whole of the Parish.

Parish of Koyuga, the whole of the Parish.

Parish of Tongala, the whole of the Parish.

Parish of Wyuna—

Section A, allotments, Tongala P. Purchase.  
 Section 1, allotments, 1a, 1b, 2, 3, 4, 5.  
 Section 2, allotments 1a1, 1a2, 1b1, 1b2, 2a, 2b, 3a, 3b.  
 Section 3, allotments A2, 1, 2, 3, 4, 5.  
 Section 4, allotments 1, 1a, 2, 3, 4.  
 Section 5, allotments 1a, 1b, 1c, 2a, 2b, 3a, 3b, 4a, 4b, 4c.  
 Section 6, allotments 1a, 1b, 2, 3, 4.  
 Section 7, allotments A1, A2, 6a, 6b.  
 Section 13, allotments 1a, 1b, 2a, 2b, 3a, 3b, 4, 5, 6a, 6b, 7a, 7b, 8.  
 Section 14, allotments B1, B2.  
 Section 15, allotments 1a, 1b, 2, 3, 4, 5, 6, 7, 8.  
 Section 16, allotments A1, A2, 3a, 3b, 4a, 4b, 5a, 5b.  
 Section 17, allotments 1a, 1b, 2a, 2b, 3a, 3b, 4a, 4b.  
 Section 18, allotments 1a, 1b, 2, 3.  
 Section 19, allotments 1a, 1b, 2a, 2b, 3a, 3b, 4, 5.  
 No Section, allotments 9, 10, 11, 12, 13, 13a, 14, 18, 19, 19a, 20.

DEFINED AREA IN RESPECT OF THE ELEVATOR SITUATED AT WOORINEN.

County of Tatchera—

Parish of Castle Donnington—

Section A, allotments 32, 33, 34, 35, 36, 37, 38, 40, 57, 58, 69, 70, 71, 72, 73, 74.  
 Section B, allotments 60, 61, 63, 63a, 64.

Parish of Tyntynder—

Section A, allotments 9, 18, 19, 20. Tyntynder P.R.  
 Section B, allotments 5a, 5b, 5c, 6a, 8 (2 parts), 11 (2 parts), 13a, 13b, 14, 15.  
 Section B1, allotments 1, 2, 3, 4, 5, 6, 6a, 7, 8, 9, 10, 11, 12, 13, 14, 15, 16, 17, 18, 19, 20, 21, 21a, 21a1, 21b, 22, 22a, 23, 24, 24a, 25, 26, 26a, 27, 27a, 28, 28a, 29, 30, 31, 32, 33, 33a, 34, 34a, 35, 35a, 36, 36a, 37, 37a, 38, 38r, 39, 39v, 40, 40a, 41, 41a, 42, 42a, 42b, 42c, 43, 43a, 44, 45, 46, 47, 47a, 48, 49, 50, 51, 51a, 51b, 51c, 52, 52a, 53, 53a, 54, 54a, 55, 55a, 56, 57, 58, 59, 59a, 60, 60a, 61, 62, 63, 64, 65, 66, 67, 67a, 68, 69, 70, 71, 72a, 72b, CP.34125, 73, 74, 74a, 74b, 75, 76, 77, 78, 78a, 78b.

Section C, allotments 1, 2, 3, 4, 5, 6, 7, 8, 9, 9a, 10, 11, 11a, 12, 13, 14, 15, 16, 17, 18, 19, 20, 21, 21a, 22, 22a, 22b, 23, 23a, 24, 25, 26, 27, 28, 29, 30, 31, 31a, 32, 33, 34, 35, 36, 37, 37a, 38, 39, 40, 41, 42, 42a, 43, 44, 44a, 45, 46, 47, 48, 49, 50, 51, 52, 53, 53c, 53d, 53e, 54, 55, 56, 57, 57a, 58, 61, 62, 63, 64.

Parish of Tyntynder West—

No section, allotments 37, 37a, 38, 38a, 38b, 38c, 38d, 38e, 38f, 38g, 38h, 38j, 38k, 38l, 38m, 38n, 38o, 38p, 38q, 38r, 38s, 38t, 38u, 38v, 38w, 38x, 38y, 38z, 39a, 39b, 39e, 39f, 39g, 39h, 39j, 39k, 39l, 39m, 39n, 39o, 39p, 39q, 39r, 39s, 40a, 40b, 40c, 40d, 40e, 40h, 40j, 40k, 40l, 40m, 40n, 49, F.

Parish of Woorinen—

No section, allotments 2, 4, 10, 16, 17, 18, 19, 20, 21, 27, 28, 29, 30, 31, 32, 33, 34, 35, 38, 42, 43, 44, 45, 46, 47, 48, 49, 50, 51, 52, 56, 57, 67, 68, 69, 70, 71, 72, 73, 74, 75, 76, 77.

And the Honorable Gilbert Lawrence Chandler, Her Majesty's Minister of Agriculture for the State of Victoria, shall give the necessary directions hereon accordingly.

J. COLQUHOUN,  
 Clerk of the Executive Council.

DEPARTMENT OF CROWN LANDS AND SURVEY.

At the Executive Council Chamber, Melbourne, the twenty-second day of March, 1966.

PRESENT:

His Excellency the Governor of Victoria.  
 Mr. Porter | Mr. Manson.

UNUSED ROAD CLOSED.

HIS Excellency the Governor of the State of Victoria, by and with the advice of the Executive Council thereof, doth hereby direct that, in pursuance of the provisions of section 349 of the Land Act 1958, the unused road referred to hereunder be closed, viz:—

Parish of Cut-paw-paw, County of Bourke, being the portion of the width of the road indicated by hachure on plan hereunder.—(C.345<sup>(10)</sup>) (G.66269).

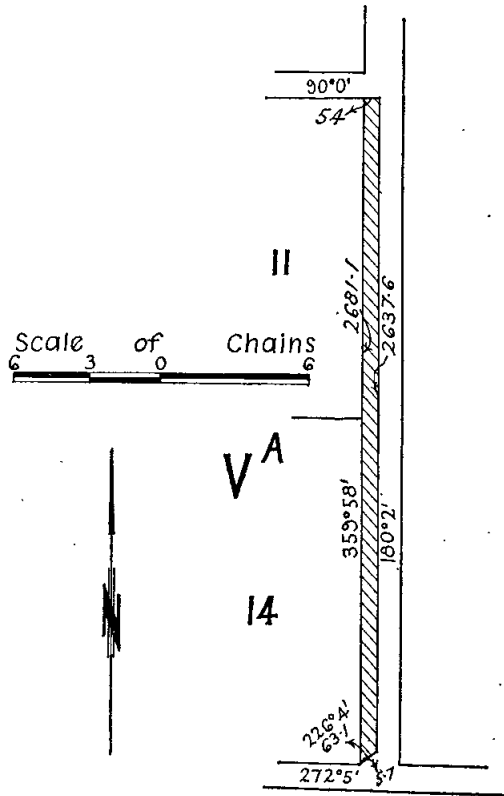

And the Honorable James Charles Murray Balfour, Her Majesty's Minister of Lands for the State of Victoria, shall give the necessary directions herein accordingly.

J. COLQUHOUN,  
Clerk of the Executive Council.

#### RAILWAYS ACT 1958.

At the Executive Council Chamber, Melbourne, the twenty-second day of March, 1966.

##### PRESENT:

His Excellency the Governor of Victoria.  
Mr. Porter | Mr. Manson.

#### ORDER CLOSING RAILWAY LEVEL CROSSING AT 119M. 78C. 90L., AT HILLSIDE-ROAD, BUANGOR, ON THE MELBOURNE-ARARAT RAILWAY.

WHEREAS, pursuant to the provisions of the Railways Act 1958, No. 6355, the Victorian Railways Commissioners recommended to the Governor in Council that the railway level crossing at 119M. 78C. 90L., at Hillside-road, Buangor, on the Melbourne-Ararat Railway, should be closed, and gave the several notices required under the Act and there having been no objections to the said recommendation, His Excellency the Governor of the State of Victoria, with the advice of the Executive Council thereof and being satisfied—

- (a) that the requisite notices have been given;
- (b) that not less than two months have expired since the last of such notices was given; and
- (c) that satisfactory alternative means of crossing the railway line can be provided for the public by means of a roadway leading to a bridge over the railway at 120M. 63C. 77L.

Doth hereby order that the said level crossing shall be closed upon the alternative means of crossing the railway becoming available for use.

And the Honorable Edward Raymond Meagher, Her Majesty's Minister of Transport for the State of Victoria, shall give the necessary directions herein accordingly.

J. COLQUHOUN,  
Clerk of the Executive Council.

#### APPRENTICESHIP ACT 1958.

At the Executive Council Chamber, Melbourne, the twenty-second day of March, 1966.

##### PRESENT:

His Excellency the Governor of Victoria.  
Mr. Porter | Mr. Manson.

#### APPOINTMENT OF DEPUTY CHAIRMAN OF TRADE COMMITTEES.

IN pursuance of the provisions of the Apprenticeship Act 1958, as amended by the Apprenticeship (Amendment) Act 1963, His Excellency the Governor of the State of Victoria, by and with the advice of the Executive Council thereof, doth by this Order—

1. Appoint STANLEY JAMES SEBO, an officer of the Public Service, being a competent and impartial person of proved administrative ability and with a general knowledge of industrial matters to be a Deputy Chairman of Trade Committees for the period from the twenty-second day of March, 1966, until the twenty-ninth day of March, 1968, both dates inclusive.
2. Determine that the said STANLEY JAMES SEBO, shall be entitled to receive remuneration at the rate of \$300 per annum, which sum shall be payable to him in addition to his salary as an officer of the Public Service.

And the Honorable Vernon Francis Wilcox, Her Majesty's Minister of Labour and Industry for the State of Victoria, shall give the necessary directions herein accordingly.

J. COLQUHOUN,  
Clerk of the Executive Council.

#### MELBOURNE HARBOR TRUST ACT 1958.

At the Executive Council Chamber, Melbourne, the twenty-second day of March, 1966.

##### PRESENT:

His Excellency the Governor of Victoria.  
Mr. Porter | Mr. Manson.

#### RE-APPOINTMENT OF COMMISSIONER OF THE MELBOURNE HARBOR TRUST.

IN accordance with the provisions of the Melbourne Harbor Trust Act 1958, His Excellency the Governor of the State of Victoria, by and with the advice of the Executive Council thereof, doth by this Order re-appoint the following person to be a Commissioner of the Melbourne Harbor Trust for the period of five years ending 29th March, 1971:—

ROY ANGUS CAMERON, being a person whose name was included in a panel of names submitted to the Minister of Public Works by the governing body for the time being of the Trades Hall Council of Melbourne.

And the Honorable Murray Victor Porter, Her Majesty's Minister of Public Works for the State of Victoria, shall give the necessary directions herein accordingly.

J. COLQUHOUN,  
Clerk of the Executive Council.

#### MARKETING OF PRIMARY PRODUCTS ACT 1958

(No. 6304).

At the Executive Council Chamber, Melbourne, the twenty-second day of March, 1966.

##### PRESENT:

His Excellency the Governor of Victoria.  
Mr. Porter | Mr. Manson.

#### APPOINTMENT OF A DAY FOR A POLL TO BE TAKEN OF THE PRODUCERS OF EGG AND EGG PULP FOR THE ELECTION OF A REPRESENTATIVE OF PRODUCERS TO BE AN ELECTED MEMBER OF THE EGG AND EGG PULP MARKETING BOARD.

IN pursuance of the provisions in that behalf contained in the Marketing of Primary Products Act 1958, His Excellency the Governor of the State of Victoria, by and with the advice of the Executive Council thereof, doth by this order hereby appoint Monday, the twenty-third day of May, 1966, as the day for a poll to be taken of the producers of eggs and egg pulp for the election of one (1) representative to be an elected member of the Egg and Egg Pulp Marketing Board, and doth further appoint an electoral area, defined as follows, for such election, that is to say:—

##### Electoral Area No. 1.

The Ballaarat East, Ballaarat West, Ballan, Sebastopol and Warrenheip Subdivisions of the State Electoral District of Ballaarat South; the Woodend and Kilmore Subdivisions of the State Electoral District of Broadmeadows; the Beech Forest, Birregurra, Colac, Jancourt, Krambruk and Port Campbell Subdivisions of the State Electoral District of Polwarth; the Ararat, Beaufort, Beac, Camperdown, Linton, Smythesdale, Willaura, Cobden and Terang Subdivisions of the State Electoral District of Hampden; and the State Electoral Districts of Portland, Dundas, Lowan, Mildura, Swan Hill, Kara Kara, Ballaarat North, Midlands, Bendigo, Rodney, Murray Valley, Benambra and Benalla.

And the Honorable Gilbert Lawrence Chandler, Her Majesty's Minister of Agriculture for the State of Victoria, shall give the necessary directions herein accordingly.

J. COLQUHOUN,  
Clerk of the Executive Council.



## COUNTRY ROADS BOARD.

At the Executive Council Chamber, Melbourne, the  
twenty-second day of March, 1966.

## PRESENT:

His Excellency the Governor of Victoria.  
Mr. Porter | Mr. Manson.

## ORDER APPROVING OF A DEVIATION FROM A MAIN ROAD IN THE SHIRE OF UPPER YARRA.

WHEREAS the Country Roads Board constituted under the Country Roads Act 1958 (No. 6229) has represented to His Excellency the Governor in Council that it appears to it desirable that the deviation hereinafter referred to from the existing Healesville—Koo-Wee-Rup road in the Shire of Upper Yarra (declared to be a main road under the said Act which declaration was confirmed by the Order in Council published in the *Government Gazette* of the 25th January, 1961, on pages 210-11) should be made by the said Board: And whereas the said Board in accordance with the requirements of section 19 of the said cited Act has caused to be prepared a map plan and estimate showing the points between which and on and through what land the said deviation is proposed to be made and the cost of acquiring the land: And whereas on an inspection of the said map and plan and a consideration of the said estimate His Excellency the Governor in Council is satisfied that there are funds legally available for acquiring the land: Now therefore be it known by this present Order that His Excellency the Governor of the State of Victoria with the advice of the Executive Council thereof doth hereby approve of the said road being made, that is to say:—

All those pieces of land in the Parish of Nangana, the boundaries of which are as follow:—

- (a) Commencing at the southern angle of allotment 77E of the said parish; thence by lines bearing respectively 324 deg. 2 min. 378 links, 339 deg. 10 min. 67.6 links, 136 deg. 9½ min. 399.4 links, 119 deg. 17 min. 68.2 links and 242 deg. 25 min. 102 links to the point of commencement.
- (b) Commencing at the north-eastern angle of allotment 77B of the said parish; thence by lines bearing respectively 159 deg. 10 min. 319 links, 316 deg. 57 min. 474.1 links, 317 deg. 5½ min. 178.2 links, 316 deg. 59 min. 538.5 links, 107 deg. 30 min. 251 links, 133 deg. 58 min. 593.4 links and 159 deg. 10 min. 90.9 links to the point of commencement.
- (c) Commencing at a point on the western boundary of allotment 86F of the said parish, distant 339 deg. 10 min. 60 links, 313 deg. 58 min. 639.3 links and 287 deg. 30 min. 211.9 links from the south-western angle of the said allotment; thence by lines bearing respectively 287 deg. 30 min. 28.3 links, 326 deg. 25 min. 171.4 links, 343 deg. 23 min. 254.5 links, 353 deg. 0 min. 223.2 links, 161 deg. 11 min. 340.2 links and 159 deg. 9½ min. 315.4 links to the point of commencement.
- (d) Commencing at an angle in the eastern boundary of allotment 77C of the said parish, formed by the intersection of lines bearing 7 deg. 59 min. and 21 deg. 45 min.; thence by lines bearing respectively 8 deg. 23½ min. 938.7 links, 5 deg. 24 min. 404.5 links, 171 deg. 22 min. 412.6 links, 185 deg. 24 min. 6.9 links, 188 deg. 23½ min. 519.7 links and 201 deg. 45 min. 433.3 links to the point of commencement.
- (e) Commencing at an angle in the western boundary of the existing Healesville—Koo-Wee-Rup road through allotment 78 of the said parish, formed by the intersection of lines bearing 23 deg. 52 min. and 339 deg. 21 min.; thence by lines bearing respectively 203 deg. 52 min. 270.9 links, 346 deg. 4½ min. 181.1 links, 358 deg. 12 min. 335.1 links, 286 deg. 7 min. 42.8 links, 29 deg. 6 min. 169.7 links, 169 deg. 24 min. 198.7 links and 159 deg. 21 min. 243.5 links to the point of commencement.
- (f) Commencing at an angle in the eastern boundary of the existing Healesville—Koo-Wee-Rup road, through allotment 78 of the said parish, formed by the intersection of lines bearing 203 deg. 52 min. and 182 deg. 31 min.; thence by lines

bearing respectively 23 deg. 52 min. 112.1 links, 166 deg. 45 min. 275.7 links, 169 deg. 51½ min. 447.3 links, 306 deg. 41 min. 98.8 links, 335 deg. 33 min. 291 links and 2 deg. 31 min. 282.5 links to the point of commencement.

- (g) Commencing at a point on the southern boundary of allotment 78 of the said parish, distant 101 deg. 47 min. 203.5 links from the south-western angle of the said allotment; thence by lines bearing respectively 348 deg. 16½ min. 635.5 links, 345 deg. 40½ min. 778.9 links, 126 deg. 41 min. 197.3 links, 173 deg. 16 min. 212.4 links, 148 deg. 8 min. 59.7 links, 167 deg. 55½ min. 363 links, 168 deg. 16½ min. 60.4 links, 233 deg. 53 min. 52 links, 173 deg. 22 min. 557.3 links and 281 deg. 47 min. 3.7 links to the point of commencement.
- (h) Commencing at a point on the eastern boundary of allotment 11 of the said parish, distant 168 deg. 9 min. 1,906.6 links from the north-eastern angle of the said allotment; thence by lines bearing respectively 158 deg. 9 min. 245.4 links, 188 deg. 33 min. 239.7 links, 201 deg. 59 min. 344.1 links, 15 deg. 42½ min. 307.7 links, 10 deg. 1½ min. 251 links and 357 deg. 4 min. 253.3 links to the point of commencement—

which said pieces of land are particularly delineated and shown coloured red and yellow on survey plans numbered 10329, 10330, 10331, 10332 and 10333, lodged in the office of the Country Roads Board.

And the Honorable Murray Victor Porter, Her Majesty's Minister of Public Works for the State of Victoria, shall give the necessary directions herein accordingly.

J. COLQUHOUN,  
Clerk of the Executive Council.

## COUNTRY ROADS BOARD.

At the Executive Council Chamber, Melbourne, the  
twenty-second day of March, 1966.

## PRESENT:

His Excellency the Governor of Victoria.  
Mr. Porter | Mr. Manson.

## DECLARATION OF A DEVIATION FROM THE WESTERN HIGHWAY IN THE SHIRE OF WIMMERA.

WHEREAS by sections 74 and 58 of the *Country Roads Act* 1958 (No. 6229) it is amongst other things enacted that when the Country Roads Board under the provisions of the *Country Roads Act* has by Resolution declared a deviation to be a State highway the said Board may also declare that such deviation shall be in lieu of any existing highway or part thereof named in such Resolution and that on publication in the *Government Gazette* of the Order confirming such Resolution the existing highway or part thereof shall cease to be a State highway or be discontinued as provided in the Resolution: And whereas the said Board has by Resolution declared the deviation on the land described in the First Schedule to such Resolution to be a State highway and has also declared that such deviation shall be in lieu of the part of the existing highway being the land described in the Second Schedule to the said Resolution and that such part of the said existing highway as is described in the Third Schedule shall be discontinued: Now therefore His Excellency the Governor of the State of Victoria by and with the advice of the Executive Council thereof doth hereby confirm the said Resolution.

## Resolution for Declaration of a Deviation of a State Highway under the Country Roads Act.

Whereas the land the site of the highway the course of which is below set out was taken by the Board under the provisions of the *Country Roads Act* 1958 for the purpose of constructing such highway deviation which highway deviation has now been laid out and formed on the same: And whereas the said Board (being the Country Roads Board incorporated under the said Act) thinks that the highway aforesaid is fit to be used as a public highway such Board at a meeting now holden acting under the authority conferred upon it by sections 74 and 58 of the said Act doth by this present Resolution hereby declare the said highway deviation the course of which is described

in the First Schedule hereto with the commencing and terminating points thereof respectively specified to be part of a State highway within the meaning and for the purposes of the *Country Roads Act 1958*: And the said Board doth also declare that such deviation shall be in lieu of the existing highway or part thereof described in the Second Schedule hereto and that such part of the said existing highway as is described in the Third Schedule shall be discontinued.

## FIRST SCHEDULE.

## Shire of Wimmera.

2. *Western Highway*.—All that piece of land in the Parish of Wail, the boundaries of which are as follow:—Commencing at the north-western angle of allotment 3 of the said parish; thence by lines bearing respectively 166 deg. 52 min. 884.6 links, 153 deg. 45 min. 496.9 links, 141 deg. 40 min. 1,020 links, 128 deg. 40 min. 1,395.1 links, 145 deg. 40 min. 715 links and 275 deg. 49 min. 744.9 links; thence by a line bearing 172 deg. 37 min. 1,270.3 links over the Dimboola-Horsham Railway; thence by lines bearing respectively 113 deg. 56 min. 200 links, 145 deg. 13 min. 4,728 links, 315 deg. 10 min. 528.9 links, 320 deg. 10 min. 1,004.4 links, 305 deg. 14 min. 3,241.6 links, 358 deg. 57 min. 1,150.7 links, 38 deg. 14 min. 145.9 links and 113 deg. 56 min. 527.5 links; thence by a line bearing 352 deg. 37 min. 1,205.2 links over the Dimboola-Horsham Railway; thence by lines bearing respectively 294 deg. 20 min. 1,104.4 links, 11 deg. 46 min. 631.5 links, 341 deg. 40 min. 425 links, 321 deg. 40 min. 650 links, 333 deg. 45 min. 365.3 links and 359 deg. 47 min. 1,140.8 links to the point of commencement—which said piece of land is particularly delineated and shown coloured red and green on survey plan numbered 9340, lodged in the office of the Country Roads Board.

## SECOND SCHEDULE.

## Shire of Wimmera.

2. *Western Highway*.—All that piece of land in the Parish of Wail, the boundaries of which are as follow:—Commencing at the south-eastern angle of allotment 2 of the said parish; thence south-easterly by a three-chain road a distance of 2,052.8 links; thence southerly to a northern boundary of the Dimboola-Horsham Railway Crossing—which said piece of land is particularly delineated and shown coloured light-blue on survey plan numbered 9340, lodged in the office of the Country Roads Board.

## THIRD SCHEDULE.

## Shire of Wimmera.

2. *Western Highway*.—All those pieces of land in the Parish of Wail, the boundaries of which are as follow:—

- (a) Commencing at the south-eastern angle of allotment 2 of the said parish; thence by lines bearing respectively 359 deg. 47 min. 2,081.4 links, 153 deg. 45 min. 683.5 links, 179 deg. 47 min. 1,604.2 links and 294 deg. 20 min. 329.8 links to the point of commencement.
- (b) Commencing at a point distant 337 deg. 3 min. 89.5 links from the northern angle of allotment 30 of the said parish; thence by lines bearing respectively 301 deg. 16 min. 166.6 links, 82 deg. 29 min. 67.9 links, 32 deg. 37 min. 23.2 links, 1 deg. 25 min. 97.6 links, 121 deg. 16 min. 163 links, 231 deg. 41 min. 93.1 links, 212 deg. 37 min. 23.2 links and 172 deg. 53 min. 51 links to the point of commencement—

which said pieces of land are particularly delineated and shown coloured dark-blue on survey plan numbered 9340, lodged in the office of the Country Roads Board.

The common seal of the Country Roads Board was hereto affixed, at Kew, this fifteenth day of March, One thousand nine hundred and sixty-six, in the presence of—

(SEAL) I. J. O'DONNELL, Chairman.  
F. WEST, Member.  
N. L. ALLANSON, Secretary.

And the Honorable Murray Victor Porter, Her Majesty's Minister of Public Works for the State of Victoria, shall give the necessary directions herein accordingly.

J. COLQUHOUN,  
Clerk of the Executive Council.

## COUNTRY ROADS BOARD.

At the Executive Council Chamber, Melbourne, the twenty-second day of March, 1966.

## PRESENT:

His Excellency the Governor of Victoria.  
Mr. Porter | Mr. Manson.

## ORDER APPROVING OF WIDENING AN EXISTING MAIN ROAD IN THE SHIRE OF MYRTLEFORD.

WHEREAS the Country Roads Board constituted under the *Country Roads Act 1958* (No. 6229) has represented to His Excellency the Governor in Council that it appears to be desirable that the existing Happy Valley-road in the Shire of Myrtleford (declared to be a main road under the said Act which declaration was confirmed by the Order in Council published in the *Government Gazette* of the 5th July, 1939, on page 2512) should be widened by the said Board: And whereas the said Board in accordance with the requirements of section 19 of the said cited Act has caused to be prepared a map plan and estimate showing the points between which and on and through what land the said widening is proposed to be made and the cost of acquiring the land: And whereas on an inspection of the said map and plan and a consideration of the said estimate His Excellency the Governor in Council is satisfied that there are funds legally available for acquiring the land: Now therefore be it known by this present Order that His Excellency the Governor of the State of Victoria with the advice of the Executive Council thereof doth hereby approve of the said road being widened, that is to say:—

All those pieces of land in the Parish of Tawanga, the boundaries of which are as follow:—

- (a) Commencing at an angle in the northern boundary of allotment One, section 12 of the said parish, formed by the intersection of lines bearing 254 deg. 14 min. and 229 deg. 3 min.; thence by lines bearing respectively 74 deg. 14 min. 150 links, 241 deg. 38 min. 292.8 links and 49 deg. 3 min. 150 links to the point of commencement.
- (b) Commencing at an angle in the western boundary of allotment One, section 12 of the said Parish, formed by the intersection of lines bearing 229 deg. 3 min. and 200 deg. 16 min.; thence by lines bearing respectively 49 deg. 3 min. 177.8 links, 217 deg. 46 min. 285 links and 20 deg. 16 min. 116 links to the point of commencement.
- (c) Commencing at an angle in the western boundary of allotment 2, section 12 of the said parish, formed by the intersection of lines bearing 224 deg. 13 min. and 185 deg. 35 min.; thence by lines bearing respectively 44 deg. 13 min. 300 links, 204 deg. 54 min. 566.2 links and 5 deg. 35 min. 300 links to the point of commencement—

which said pieces of land are particularly delineated and shown coloured red on survey plans numbered 10335 and 10336, lodged in the office of the Country Roads Board.

And the Honorable Murray Victor Porter, Her Majesty's Minister of Public Works for the State of Victoria, shall give the necessary directions herein accordingly.

J. COLQUHOUN,  
Clerk of the Executive Council.

## COUNTRY ROADS BOARD.

At the Executive Council Chamber, Melbourne, the twenty-second day of March, 1966.

## PRESENT:

His Excellency the Governor of Victoria.  
Mr. Porter | Mr. Manson.

## ORDER APPROVING OF A DEVIATION FROM A MAIN ROAD IN THE SHIRE OF WOORAYL.

WHEREAS the Country Roads Board constituted under the *Country Roads Act 1958* (No. 6229) has represented to His Excellency the Governor in Council that it appears to be desirable that the deviation hereinafter referred to from the existing Leongatha-Mirboo road in the Shire of Woorayl (declared to be a main road under the said Act which declaration was confirmed by the Order in Council published in the *Government Gazette* of

the 27th July, 1932, on page 1637) should be made by the said Board: And whereas the said Board in accordance with the requirements of section 19 of the said cited Act has caused to be prepared a map plan and estimate showing the points between which and on and through what land the said deviation is proposed to be made and the cost of acquiring the land: And whereas on an inspection of the said map and plan and a consideration of the said estimate His Excellency the Governor in Council is satisfied that there are funds legally available for acquiring the land: Now therefore be it known by this present Order that His Excellency the Governor of the State of Victoria with the advice of the Executive Council thereof doth hereby approve of the said road being made, that is to say:—

All that piece of land in the Parish of Koorooman, the boundaries of which are as follow:—Commencing at a point on the south-eastern boundary of allotment 18 of the said parish, distant 258 deg. 31 min. 535.8 links from the eastern angle of the said allotment; thence by lines bearing respectively 258 deg. 31 min. 239.2 links, 48 deg. 14 min. 527.1 links, 51 deg. 53 min. 2,452.3 links, 52 deg. 27 min. 1,000 links, 230 deg. 11 min. 1,100 links, 192 deg. 45 min. 170.2 links, 231 deg. 53 min. 2,155.1 links and 233 deg. 17 min. 378 links to the point of commencement—which said piece of land is particularly delineated and shown coloured red, yellow and green on survey plan numbered 10184, lodged in the office of the Country Roads Board.

And the Honorable Murray Victor Porter, Her Majesty's Minister of Public Works for the State of Victoria, shall give the necessary directions herein accordingly.

J. COLQUHOUN,  
Clerk of the Executive Council.

#### COUNTRY ROADS BOARD.

*At the Executive Council Chamber, Melbourne, the  
twenty-second day of March, 1966.*

PRESENT:

His Excellency the Governor of Victoria.  
Mr. Porter | Mr. Manson.

#### ORDER APPROVING OF WIDENING AN EXISTING STATE HIGHWAY IN THE SHIRE OF BELLARINE.

WHEREAS the Country Roads Board constituted under the *Country Roads Act 1958* (No. 6229) has represented to His Excellency the Governor in Council that it appears to it desirable that the existing Bellarine Highway in the Shire of Bellarine (declared to be a State highway under the said Act which declaration was confirmed by the Order in Council published in the *Government Gazette* of the 3rd December, 1947, on pages 5946-7) should be widened by the said Board: And whereas the said Board in accordance with the requirements of section 19 of the said cited Act has caused to be prepared a map plan and estimate showing the points between which and on and through what land the said widening is proposed to be made and the cost of acquiring the land: And whereas on an inspection of the said map and plan and a consideration of the said estimate His Excellency the Governor in Council is satisfied that there are funds legally available for acquiring the land: Now therefore be it known by this present Order that His Excellency the Governor of the State of Victoria with the advice of the Executive Council thereof doth hereby approve of the said highway being widened, that is to say:—

All that piece of land in the Parish of Moolap, the boundaries of which are as follow:—Commencing at the south-western angle of lot One on plan of subdivision numbered 71428, lodged in the Office of Titles and being part of portion 6, block One of the said parish; thence by lines bearing respectively 359 deg. 54 min. 33 ft. 10½ in., 98 deg. 18 min. 672 ft. 7 in., 179 deg. 53 min. 15 ft. 3½ in., 228 deg. 56½ min. 19 ft. 8 in. and 278 deg. 0 min. 657 ft. 1 in. to the point of commencement—which said piece of land is particularly delineated and shown coloured red on survey plan numbered 10394, lodged in the office of the Country Roads Board.

And the Honorable Murray Victor Porter, Her Majesty's Minister of Public Works for the State of Victoria, shall give the necessary directions herein accordingly.

J. COLQUHOUN,  
Clerk of the Executive Council.

#### COUNTRY ROADS BOARD.

*At the Executive Council Chamber, Melbourne, the  
twenty-second day of March, 1966.*

PRESENT:

His Excellency the Governor of Victoria.  
Mr. Porter | Mr. Manson.

#### ORDER APPROVING OF WIDENING AN EXISTING MAIN ROAD IN THE SHIRE OF GLENELG.

WHEREAS the Country Roads Board constituted under the *Country Roads Act 1958* (No. 6229) has represented to His Excellency the Governor in Council that it appears to it desirable that the existing Casterton-Edenhope road in the Shire of Glenelg (declared to be a main road under the said Act which declaration was confirmed by the Order in Council published in the *Government Gazette* of the 30th July, 1947, on pages 4028-9) should be widened by the said Board: And whereas the said Board in accordance with the requirements of section 19 of the said cited Act has caused to be prepared a map plan and estimate showing the points between which and on and through what land the said widening is proposed to be made and the cost of acquiring the land: And whereas on an inspection of the said map and plan and a consideration of the said estimate His Excellency the Governor in Council is satisfied that there are funds legally available for acquiring the land: Now therefore be it known by this present Order that His Excellency the Governor of the State of Victoria with the advice of the Executive Council thereof doth hereby approve of the said road being widened, that is to say:—

All that piece of land in the Parish of Wando, the boundaries of which are as follow:—Commencing at the southern angle of allotment 4, section 9, of the said parish; thence by lines bearing respectively 328 deg. 12 min. 583.6 links, 103 deg. 39 min. 719.5 links and 230 deg. 13 min. 509.9 links to the point of commencement—which said piece of land is particularly delineated and shown coloured red on survey plan numbered 10349, lodged in the office of the Country Roads Board.

And the Honorable Murray Victor Porter, Her Majesty's Minister of Public Works for the State of Victoria, shall give the necessary directions herein accordingly.

J. COLQUHOUN,  
Clerk of the Executive Council.

#### COUNTRY ROADS BOARD.

*At the Executive Council Chamber, Melbourne, the  
twenty-second day of March, 1966.*

PRESENT:

His Excellency the Governor of Victoria.  
Mr. Porter | Mr. Manson.

#### ORDER APPROVING OF WIDENING AN EXISTING MAIN ROAD IN THE SHIRE OF WOORAYL.

WHEREAS the Country Roads Board constituted under the *Country Roads Act 1958* (No. 6229) has represented to His Excellency the Governor in Council that it appears to it desirable that the existing Inverloch-Leongatha road in the Shire of Woorayl (declared to be a main road under the said Act which declaration was confirmed by the Order in Council published in the *Government Gazette* of the 5th July, 1913, on page 5155) should be widened by the said Board: And whereas the said Board in accordance with the requirements of section 19 of the said cited Act has caused to be prepared a map plan and estimate showing the points between which and on and through what land the said widening is proposed to be made and the cost of acquiring the land: And whereas on an inspection of the said map and plan and a consideration of the said estimate His Excellency the Governor in Council is satisfied that there are funds legally available for acquiring the land: Now therefore be it known by this present Order that His Excellency the Governor of the State of Victoria with the advice of the Executive Council thereof doth hereby approve of the said road being widened, that is to say:—

All that piece of land in the Parish of Leongatha, the boundaries of which are as follow:—Commencing at a point on the north-western boundary of allotment 80A of

the said parish, distant 226 deg. 54 min. 1,131.3 links from the northern angle of the said allotment; thence by lines bearing respectively 220 deg. 23 min. 595.7 links, 33 deg. 39 min. 295 links and 46 deg. 54 min. 304.7 links to the point of commencement—which said piece of land is particularly delineated and shown coloured red on survey plan numbered 10441, lodged in the office of the Country Roads Board.

And the Honorable Murray Victor Porter, Her Majesty's Minister of Public Works for the State of Victoria, shall give the necessary directions herein accordingly.

J. COLQUHOUN,  
Clerk of the Executive Council.

COUNTRY ROADS BOARD.

At the Executive Council Chamber, Melbourne, the  
twenty-second day of March, 1966.

PRESENT:

His Excellency the Governor of Victoria.  
Mr. Porter | Mr. Manson.

ORDER APPROVING OF WIDENING AN EXISTING  
MAIN ROAD IN THE SHIRE OF KOWREE.

WHEREAS the Country Roads Board constituted under the *Country Roads Act 1958* (No. 6229) has represented to His Excellency the Governor in Council that it appears to it desirable that the existing Coleraine—Edenhope road in the Shire of Kowree (declared to be a main road under the said Act which declaration was confirmed by the Order in Council published in the *Government Gazette* of the 5th January, 1962, on page 23) should be widened by the said Board: And whereas the said Board in accordance with the requirements of section 19 of the said cited Act has caused to be prepared a map plan and estimate showing the points between which and on and through what land the said widening is proposed to be made and the cost of acquiring the land: And whereas on an inspection of the said map and plan and a consideration of the said estimate His Excellency the Governor in Council is satisfied that there are funds legally available for acquiring the land: Now therefore be it known by this present Order that His Excellency the Governor of the State of Victoria with the advice of the Executive Council thereof doth hereby approve of the said road being widened, that is to say:—

All that piece of land in the Parish of Harrow, the boundaries of which are as follow:—Commencing at the north-eastern angle of allotment 81 of the said parish; thence by lines bearing respectively 153 deg. 30 min. 536.3 links, 293 deg. 35 min. 776.2 links and 70 deg. 18 min. 501.7 links to the point of commencement—which said piece of land is particularly delineated and shown coloured red on survey plan numbered 10350, lodged in the office of the Country Roads Board.

And the Honorable Murray Victor Porter, Her Majesty's Minister of Public Works for the State of Victoria, shall give the necessary directions herein accordingly.

J. COLQUHOUN,  
Clerk of the Executive Council.

COUNTRY ROADS BOARD.

At the Executive Council Chamber, Melbourne, the  
twenty-second day of March, 1966.

PRESENT:

His Excellency the Governor of Victoria.  
Mr. Porter | Mr. Manson.

ORDER APPROVING OF WIDENING AN EXISTING  
ROAD IN THE SHIRE OF CORIO.

WHEREAS the Country Roads Board constituted under the *Country Roads Act 1958* (No. 6229) has represented to His Excellency the Governor in Council that it appears to it desirable that the existing Bent-street in the Shire of Corio should be widened by the said Board: And whereas the said Board in accordance with the requirements of section 19 of the said cited Act has caused to be prepared a map plan and estimate showing the points between which and on and through what land the said widening is proposed to be made and the cost of acquiring

the land: And whereas on an inspection of the said map and plan and a consideration of the said estimate His Excellency the Governor in Council is satisfied that there are funds legally available for acquiring the land: Now therefore be it known by this present Order that His Excellency the Governor of the State of Victoria with the advice of the Executive Council thereof doth hereby approve of the said road being widened, that is to say:—

All that piece of land in the Parish of Moorpanyal, the boundaries of which are as follow:—Commencing at the south-western angle of allotment 49A of the said parish; thence by lines bearing respectively 360 deg. 0 min. 25 feet, 135 deg. 0 min. 35 ft. 4½ in. and 270 deg. 0 min. 25 feet to the point of commencement—which said piece of land is particularly delineated and shown coloured red on survey plan numbered 10298, lodged in the office of the Country Roads Board.

And the Honorable Murray Victor Porter, Her Majesty's Minister of Public Works for the State of Victoria, shall give the necessary directions herein accordingly.

J. COLQUHOUN,  
Clerk of the Executive Council.

COUNTRY ROADS BOARD.

At the Executive Council Chamber, Melbourne, the  
twenty-second day of March, 1966.

PRESENT:

His Excellency the Governor of Victoria.  
Mr. Porter | Mr. Manson.

DECLARATION OF THE WIDENING OF A ROAD IN  
THE SHIRE OF WIMMERA.

WHEREAS by section 110 of the *Country Roads Act 1958* (No. 6229), incorporating section 21 of the said Act it is amongst other things enacted that when the Country Roads Board under the provisions of the *Country Roads Act* has taken the land necessary for constructing a road or deviation or widening it shall as soon as it thinks such road or deviation or widening is fit to be used as a public highway by Resolution declare the road or deviation or widening to be a road or part thereof and that upon publication in the *Government Gazette* of the Order of the Governor in Council confirming such Resolution such road or deviation or widening shall thereupon be a road or part thereof within the meaning of the said Act: And whereas the said Board has by Resolution declared the widening on the land described in the Schedule to such Resolution to be part of a road: Now therefore His Excellency the Governor of the State of Victoria by and with the advice of the Executive Council thereof doth hereby confirm the said Resolution.

Resolution for Declaration of the Widening of a Road  
under the Country Roads Act.

Whereas the land the site of the road the course of which is below set out was taken by the Board under the provisions of the *Country Roads Act 1958* for the purpose of widening such road which widening has now been laid out and formed on the same: And whereas the said Board (being the Country Roads Board incorporated under the said Act) thinks that the widening aforesaid is fit to be used as part of a public highway such Board at a meeting now holden acting under the authority conferred upon it by sections 110 and 21 of the *Country Roads Act 1958* doth by this Resolution hereby declare the same as described in the Schedule hereto with the commencing and terminating points thereof respectively specified to be part of the road within the meaning and for the purposes of the *Country Roads Act*.

SCHEDULE.

Shire of Wimmera.

*Barbers-road*.—All that piece of land in the Parish of Wail, the boundaries of which are as follow:—Commencing at the north-western angle of allotment 26D of the said parish; thence by lines bearing respectively 95 deg. 44 min. 901 links, 263 deg. 25 min. 437.5 links, 222 deg. 37 min. 493.2 links, 325 deg. 15 min. 402.6 links and 30 deg. 29 min. 200 links to the point of commencement—which said piece of land is particularly delineated and shown coloured red-hatched on survey plan numbered 9340, lodged in the office of the Country Roads Board.

The common seal of the Country Roads Board was hereto affixed, at Kew, this fifteenth day of March, One thousand nine hundred and sixty-six, in the presence of—

(SEAL) I. J. O'DONNELL, Chairman.  
F. WEST, Member.  
N. L. ALLANSON, Secretary.

And the Honorable Murray Victor Porter, Her Majesty's Minister of Public Works for the State of Victoria, shall give the necessary directions herein accordingly.

J. COLQUHOUN,  
Clerk of the Executive Council.

#### COUNTRY ROADS BOARD.

At the Executive Council Chamber, Melbourne, the twenty-second day of March, 1966.

PRESENT:

His Excellency the Governor of Victoria.  
Mr. Porter | Mr. Manson.

#### DECLARATION OF THE WIDENING OF BENGWORDEN-ROAD IN THE SHIRE OF BAIRNSDALE.

WHEREAS by section 21 of the *Country Roads Act 1958* (No. 6229) it is amongst other things enacted that when the Country Roads Board under the provisions of the *Country Roads Act* has taken the land necessary for constructing the road or deviation or widening it shall as soon as it thinks such road or deviation or widening is fit to be used as a public highway by Resolution declare the road or deviation or widening to be a main road or part thereof and that upon publication in the *Government Gazette* of the Order of the Governor in Council confirming such Resolution such road or deviation or widening shall thereupon be a main road or a part thereof within the meaning of the said Act: And whereas the said Board has by Resolution declared the road on the land described in the Schedule to such Resolution to be part of a main road: Now therefore His Excellency the Governor of the State of Victoria by and with the advice of the Executive Council thereof doth hereby confirm the said Resolution.

#### Resolution for Declaration of the Widening of a Main Road under the Country Roads Act.

Whereas the land the site of the road the course of which is below set out was taken by the Board under the provisions of the *Country Roads Act* for the purpose of widening the main road aforesaid which widening has now been laid out and formed on the same: And whereas the said Board (being the Country Roads Board incorporated under the said Act) thinks that the widening aforesaid is fit to be used as part of a public highway such Board at a meeting now holden doth by this Resolution hereby declare the same as described in the Schedule hereto with the commencing and terminating points thereof respectively specified to be part of the main road within the meaning and for the purposes of the *Country Roads Act*.

#### SCHEDULE.

##### Shire of Bairnsdale.

6. *Bengworden-road* (1006).—All that piece of land in the Parish of Goon Nure, the boundaries of which are as follow:—Commencing at a point on the eastern boundary of allotment 5A, section 6, of the said parish, distant 164 deg. 15 min. 1,240.7 links from the north-eastern angle of the said allotment; thence by lines bearing respectively 164 deg. 15 min. 377.3 links, 218 deg. 12 min. 407.8 links, 21 deg. 31 min. 363.9 links and 2 deg. 42 min. 345.5 links to the point of commencement—which said piece of land is particularly delineated and shown coloured red on survey plan numbered 8471, lodged in the office of the Country Roads Board.

The common seal of the Country Roads Board was hereto affixed, at Kew, this fifteenth day of March, One thousand nine hundred and sixty-six, in the presence of—

(SEAL) I. J. O'DONNELL, Chairman.  
F. WEST, Member.  
N. L. ALLANSON, Secretary.

And the Honorable Murray Victor Porter, Her Majesty's Minister of Public Works for the State of Victoria, shall give the necessary directions herein accordingly.

J. COLQUHOUN,  
Clerk of the Executive Council.

#### STOCK DISEASES ACT 1958 (No. 6382)

AND

#### STOCK DISEASES (AMENDMENT) ACT 1959 (No. 6516).

At the Executive Council Chamber, Melbourne, the twenty-fifth day of March, 1966.

PRESENT:

His Excellency the Governor of Victoria.  
Mr. Chandler | Mr. Balfour.

WHEREAS by section 4 of the *Stock Diseases Act 1958*, as amended by the *Stock Diseases (Amendment) Act 1959* the Governor in Council amongst other things is empowered to revoke, amend or vary any Order made in accordance with the provisions of the said section: Now therefore the Governor of the State of Victoria, by and with the advice of the Executive Council thereof doth hereby revoke the Orders made on the 17th February, 1966, the 22nd February, 1966, and the 8th March, 1966, prohibiting the introduction into Victoria from Queensland, New South Wales, the Australian Capital Territory, Tasmania and Western Australia of any poultry, poultry products, day-old chicks, eggs for hatching or eggs for human consumption.

And the Honorable Gilbert Lawrence Chandler, Her Majesty's Minister of Agriculture for the State of Victoria, shall give the necessary directions herein accordingly.

J. COLQUHOUN,  
Clerk of the Executive Council.

#### GOORNONG WATERWORKS TRUST.

At the Executive Council Chamber, Melbourne, the twenty-ninth day of March, 1966.

PRESENT:

His Excellency the Governor of Victoria.  
Mr. Darcy | Mr. Rossiter.

#### AMENDMENT OF ORDER AND EXTENT OF WATERWORKS AND URBAN DISTRICTS INCREASED.

UNDER the powers conferred by the *Water Act* and all other powers enabling him in that behalf, His Excellency the Governor of the State of Victoria, by and with the advice of the Executive Council of the said State, doth hereby declare, order and direct as follows:—

1. That the Order in Council made on 2nd day of August, 1961, and published in the *Victoria Government Gazette* dated 9th day of August, 1961, constituting the Goornong Waterworks Trust shall be amended by substituting for clause (5), portion II, the following:—

#### "PORTION II.

##### Site of Rising Main.

The site of the rising main being a strip of land 50 links in width being 25 links on each side of the centreline of the said rising main commencing at a point on the site of the pumping station described in portion I, in Crown allotment 6, section XIII, Parish of Nolan, County of Bendigo, and being a point on the centreline of the said rising main; thence north-easterly through the said Crown allotment 6, across a road and through Crown allotment 7, section XII, to a point on a road reserve adjacent to the north-western angle of the said Crown allotment 7; thence westerly along the said road reserve to a point near the south-western angle of Crown allotment 14; thence northerly along a road reserve to a point near the north-western angle of the said Crown allotment 14; thence westerly along a road reserve and by a line being the continuation thereof through Crown allotment 25, Township of Goornong, Parish of Goornong, to a point in a road reserve near the northern angle of Crown allotment 1b, section V., Parish of Goornong; thence south-westerly along a road reserve adjacent to the north-western boundary of the said Crown allotment 1b to a point in Tyler-street adjacent to its south-western boundary; thence north-westerly along Tyler-street to its intersection with the boundary of the reticulation area described in portion III."

2. That the extent of the Waterworks and Urban Districts of the Goornong Waterworks Trust be increased by adding to the same the land comprised within the boundaries described in portions I, and II, of the Schedule

hereto, and as on and from the date hereof the extent of such Districts shall be and be deemed to be increased accordingly.

## SCHEDULE.

## Portion I.

Commencing at the intersection of the prolongation of the north-western boundary of a Reserve for Water Supply Purposes, section II., Parish of Goornong, County of Bendigo, with the eastern boundary of Crown allotment 1, being a point on the boundary of the existing Waterworks District; thence south-westerly by the said prolongation of the north-western boundary of a Reserve for Water Supply Purposes through the said Crown allotment 1 a distance of 200 links; thence northerly by a line parallel to the said eastern boundary of Crown allotment 1 to its intersection with a line parallel to and distant 300 links north-westerly from the north-western boundary of Railway-place north, Township of Goornong; thence north-easterly by the said parallel line to its intersection with the said eastern boundary of Crown allotment 1, being a point on the boundary of the existing Waterworks District; thence southerly along the boundary of the existing Waterworks District to the point of commencement.

## Portion II.

Commencing at a point on the south-western boundary of Crown allotment 9A, Township of Goornong, Parish of Goornong, County of Bendigo, distant 300 links north-westerly from its southernmost angle being a point on the boundary of the existing Waterworks District; thence north-easterly by a line parallel to and distant 300 links north-westerly from the south-eastern boundary of the said Crown allotment 9A through the said Crown allotment 9A and Crown allotment 9 to a point in line with the south-western boundary of Crown allotment 30; thence south-easterly by a line through the said Crown allotment 9, across Railway-place north, the Northern Railway Reserve and Railway-place south to the westernmost angle of the said Crown allotment 30 and along the said south-western boundary of Crown allotment 30, the south-western boundary of Crown allotment 29 and by a line across Bagshot-street to the westernmost angle of Crown allotment 27; thence south-westerly by a line across a road to the northernmost angle of section IX. and along its north-western boundary to its westernmost angle being a point on the boundary of the existing Waterworks District; thence north-westerly along the boundary of the existing Waterworks District to the point of commencement.

All of which boundaries are shown on a plan marked "B" approved by the Governor in Council and deposited in the office of the State Rivers and Water Supply Commission, Melbourne.—(Corres. No. 60/3204/95.)

And the Honorable Thomas Anthony Darcy, Her Majesty's Minister of Water Supply for the State of Victoria, shall give the necessary directions herein accordingly.

J. COLQUHOUN,  
Clerk of the Executive Council.

## MANSFIELD WATERWORKS TRUST.

At the Executive Council Chamber, Melbourne, the twenty-ninth day of March, 1966.

PRESENT:  
His Excellency the Governor of Victoria.  
Mr. Darcy | Mr. Rossiter.

## SALE OF LAND.

HIS Excellency the Governor of the State of Victoria, by and with the advice of the Executive Council thereof, doth hereby, under the provisions of the Water Act approve of the sale by the Mansfield Waterworks Trust of the land within Crown allotment 70, Parish of Loyola, County of Delatite, as shown by red colour on a plan approved by the Governor in Council and deposited in the office of the State Rivers and Water Supply Commission, Melbourne.—(Corres. No. 64/1392/39.)

And the Honorable Thomas Anthony Darcy, Her Majesty's Minister of Water Supply for the State of Victoria, shall give the necessary directions herein accordingly.

J. COLQUHOUN,  
Clerk of the Executive Council.

## BAIRNSDALE SEWERAGE AUTHORITY.

At the Executive Council Chamber, Melbourne, the twenty-ninth day of March, 1966.

PRESENT:  
His Excellency the Governor of Victoria.  
Mr. Darcy | Mr. Rossiter.

## CONSENT TO BORROWING \$20,000.

UNDER the powers conferred by the Sewerage Districts Act and all other powers enabling him in that behalf, His Excellency the Governor of the State of Victoria, by and with the advice of the Executive Council of the said State, doth hereby consent to the Bairnsdale Sewerage Authority borrowing by the assignment of the General Fund the sum of Twenty thousand dollars (\$20,000) to meet the cost of sewerage works as set forth in the detailed statement bearing date the 25th day of March, 1966.

And the Honorable Thomas Anthony Darcy, Her Majesty's Minister of Water Supply for the State of Victoria, shall give the necessary directions herein accordingly.

J. COLQUHOUN,  
Clerk of the Executive Council.

## DANDENONG SEWERAGE AUTHORITY.

At the Executive Council Chamber, Melbourne, the twenty-ninth day of March, 1966.

PRESENT:  
His Excellency the Governor of Victoria.  
Mr. Darcy | Mr. Rossiter.

## CONSENT TO BORROWING \$75,000.

UNDER the powers conferred by the Sewerage Districts Act and all other powers enabling him in that behalf, His Excellency the Governor of the State of Victoria, by and with the advice of the Executive Council of the said State, doth hereby consent to the Dandenong Sewerage Authority borrowing a sum of Seventy-five thousand dollars (\$75,000) by the assignment of the General Fund to meet the cost of sewerage works as set forth in the detailed statement bearing date the 25th March, 1966.

And the Honorable Thomas Anthony Darcy, Her Majesty's Minister of Water Supply for the State of Victoria, shall give the necessary directions herein accordingly.

J. COLQUHOUN,  
Clerk of the Executive Council.

## FRANKSTON SEWERAGE AUTHORITY.

At the Executive Council Chamber, Melbourne, the twenty-ninth day of March, 1966.

PRESENT:  
His Excellency the Governor of Victoria.  
Mr. Darcy | Mr. Rossiter.

## CONSENT TO BORROWING \$30,000.

UNDER the powers conferred by the Sewerage Districts Act and all other powers enabling him in that behalf, His Excellency the Governor of the State of Victoria, by and with the advice of the Executive Council of the said State, doth hereby consent to the Frankston Sewerage Authority borrowing by the assignment of the General

Fund the sum of Thirty thousand dollars (\$30,000) to meet the cost of sewerage works as set forth in the detailed statement bearing date the 25th day of March, 1966.

And the Honorable Thomas Anthony Darcy, Her Majesty's Minister of Water Supply for the State of Victoria, shall give the necessary directions herein accordingly.

J. COLQUHOUN,  
Clerk of the Executive Council.

#### PORTLAND SEWERAGE AUTHORITY.

At the Executive Council Chamber, Melbourne, the twenty-ninth day of March, 1966.

PRESENT:

His Excellency the Governor of Victoria.  
Mr. Darcy | Mr. Rossiter.

#### CONSENT TO BORROWING \$25,000.

UNDER the powers conferred by the Sewerage Districts Act and all other powers enabling him in that behalf, His Excellency the Governor of the State of Victoria, by and with the advice of the Executive Council of the said State, doth hereby consent to the Portland Sewerage Authority borrowing by the assignment of the General Fund the sum of Twenty-five thousand dollars (\$25,000) to meet the cost of sewerage works as set forth in the detailed statement bearing date the 25th March, 1966.

And the Honorable Thomas Anthony Darcy, Her Majesty's Minister of Water Supply for the State of Victoria, shall give the necessary directions herein accordingly.

J. COLQUHOUN,  
Clerk of the Executive Council.

#### SEYMOUR SEWERAGE AUTHORITY.

At the Executive Council Chamber, Melbourne, the twenty-ninth day of March, 1966.

PRESENT:

His Excellency the Governor of Victoria.  
Mr. Darcy | Mr. Rossiter.

#### CONSENT TO BORROWING \$40,000.

UNDER the powers conferred by the Sewerage Districts Act and all other powers enabling him in that behalf, His Excellency the Governor of the State of Victoria, by and with the advice of the Executive Council of the said State, doth hereby consent to the Seymour Sewerage Authority borrowing by the assignment of the General Fund the sum of Forty thousand dollars (\$40,000) to meet the cost of sewerage works as set forth in the detailed statement bearing date the 25th March, 1966.

And the Honorable Thomas Anthony Darcy, Her Majesty's Minister of Water Supply for the State of Victoria, shall give the necessary directions herein accordingly.

J. COLQUHOUN,  
Clerk of the Executive Council.

#### TOORA SEWERAGE AUTHORITY.

At the Executive Council Chamber, Melbourne, the twenty-ninth day of March, 1966.

PRESENT:

His Excellency the Governor of Victoria.  
Mr. Darcy | Mr. Rossiter.

#### AMENDMENT OF ORDER.

UNDER the powers conferred by the Sewerage Districts Act and all other powers enabling him in that behalf, His Excellency the Governor of the State of

Victoria, by and with the advice of the Executive Council of the said State, doth hereby amend as follows the Order in Council made on the 5th May, 1964, and published in the *Victoria Government Gazette* dated 6th May, 1964, constituting the Toora Sewerage Authority:—

(a) In the Schedule for Portion III., there shall be substituted the following:—

“PORTION III.

*Site of Sewerage Treatment Works.*

Commencing at the south-eastern angle of the land described in certificate of title 4623/414 being part of Crown pre-emptive section A, Parish of Toora, County of Buln Buln; thence by lines bearing north 89 deg. 17 min. west, a distance of 1,362 links and north 1 deg. 48 min. west, a distance of 877.4 links to a point on the boundary of the site of the Sewerage Treatment Works being within the lands described in certificate of title 5074/632; thence along the said boundary by lines bearing north 89 deg. 17 min. west, a distance of 300 links, north 1 deg. 48 min. west, a distance of 600 links, south 89 deg. 17 min. east, a distance of 300 links and south 1 deg. 48 min. east, a distance of 600 links to the commencing point on the boundary of the site of the Sewerage Treatment Works.”

(b) In the Schedule in “Portion IV.—Site of Effluent Pipe-line” the words “Crown allotment 81” shall be deleted and there shall be substituted the words “Crown allotment 82”.

All of which lands are shown on a plan marked “B” approved by the Governor in Council and deposited in the office of the State Rivers and Water Supply Commission, Melbourne.—(Corres. No. 59/1423/76.)

And the Honorable Thomas Anthony Darcy, Her Majesty's Minister of Water Supply for the State of Victoria, shall give the necessary directions herein accordingly.

J. COLQUHOUN,  
Clerk of the Executive Council.

#### LANG LANG SEWERAGE AUTHORITY.

At the Executive Council Chamber, Melbourne, the twenty-ninth day of March, 1966.

PRESENT:

His Excellency the Governor of Victoria.  
Mr. Darcy | Mr. Rossiter.

#### EXTENT OF SEWERAGE DISTRICT INCREASED AND DIMINISHED AND APPROVAL OF AMENDED SITE OF RISING MAIN.

UNDER the powers conferred by the Sewerage Districts Act and all other powers enabling him on that behalf, His Excellency the Governor of the State of Victoria, by and with the advice of the Executive Council of the said State, doth hereby declare, order and direct that the extent of the Sewerage District of the Lang Lang Sewerage Authority be increased and diminished by adding the lands comprised within the boundaries described in Portions I., II. and III., and by excising therefrom the lands comprised within the boundaries described in Portions IV., V. and VI of the Schedule hereto, and as on and from the date hereof the extent of such District shall be deemed to be varied accordingly, and doth also hereby consent to the amended site of the Rising Main on the land described in Portions VII. and VIII. of the Schedule hereto.

#### SCHEDULE.

##### PORTION I.

##### *Extent of Sewerage District Increased.*

Commencing at the southernmost angle of lot 51 on lodged plan of subdivision No. 3250, Crown allotment 5, Parish of Lang Lang, County of Mornington, being a point on the boundary of the existing Sewerage District; thence north-westerly along the south-western boundaries of the said lot 51 and lots 50 and 49 to the westernmost angle of the said lot 49; thence north-easterly along the north-western boundaries of the said lot 49 and of lot 75, by a line across a road, along the north-western boundaries of lots 124 and 148, by a line across a road, along the north-western boundaries of lots 197 and 223 on the said lodged plan of subdivision No. 3250 and by a line

across a road to the westernmost angle of lot 5 on lodged plan of subdivision No. 53800; thence north-easterly along the north-western boundaries of the said lot 5 and of lots 4, 3, 2 and 1 and by a line across a road to the westernmost angle of lot 323 on lodged plan of subdivision No. 3250; thence north-easterly along the north-western boundaries of the said lot 323 and of lot 324 to the northernmost angle of the said lot 324 being a point on the south-western boundary of the South-Eastern Railway Reserve; thence generally south-easterly along the said south-western boundary of the South-Eastern Railway Reserve to a point on the boundary of the existing Sewerage District; thence south-westerly, north-westerly, south-westerly, south-easterly and south-westerly along the boundary of the existing Sewerage District to the point of commencement.

## PORTION II.

*Extent of Sewerage District Increased.*

Commencing at a point on the south-western boundary of the South-Eastern Railway Reserve, distant 621 links south-easterly from the easternmost angle of lot 324 on lodged plan of subdivision No. 3250, Crown allotment 5, Parish of Lang Lang, County of Mornington, being a point on the boundary of the existing Sewerage District; thence by a line bearing due east a distance of 470 links across the said South-Eastern Railway Reserve and through the said Crown allotment 5 to a point in the said Crown allotment 5; thence south-easterly by a line parallel to the north-eastern boundary of the said Crown allotment 5 through the said Crown allotment 5 to a point on the boundary of the existing Sewerage District; thence south-westerly and north-westerly along the boundary of the existing Sewerage District to the point of commencement.

## PORTION III.

*Extent of Sewerage District Increased.*

Commencing at a point being the intersection of the boundary of the existing Sewerage District with the north-western boundary of a road known as Carnavon-street, Crown allotment 13A, Parish of Lang Lang, County of Mornington; thence north-easterly by a line being the continuation of the north-western boundary of Carnavon-street through the said Crown allotment 13A for a distance of 25 links; thence north-westerly by a line parallel to and distant 25 links north-easterly from the north-eastern boundary of the existing Sewerage District to a point on the south-eastern boundary of the existing Sewerage District; thence south-westerly and south-easterly along the boundary of the existing Sewerage District to the point of commencement.

## PORTION IV.

*Extent of Sewerage District Diminished.*

Commencing at a point distant 200 links south-westerly from the easternmost angle of an Education Department Reserve, Crown allotment 13, Parish of Lang Lang, County of Mornington being a point on the boundary of the existing Sewerage District; thence north-westerly by a line parallel to and distant 200 links south-westerly from the north-eastern boundary of the said Education Department Reserve through the said Reserve and across a road to a point on its north-western boundary; thence south-westerly along the said north-western boundary of the said road to a point on a line parallel to and distant 200 links north-easterly from the north-eastern boundary of James-street; thence north-westerly by a line parallel to the north-eastern boundary of lot 3 on lodged plan of subdivision No. 22800 across Western Port-road and through Crown allotment 4 to a point on the boundary of the existing Sewerage District; thence north-easterly, south-easterly and south-westerly along the boundary of the existing Sewerage District to the point of commencement.

## PORTION V.

*Extent of Sewerage District Diminished.*

Commencing at a point being the intersection of the boundary of the existing Sewerage District and the north-western boundary of a road known as Carnavon-street, Crown allotment 13A, Parish of Lang Lang, County of Mornington; thence south-westerly along the said north-western boundary of Carnavon-street to the intersection of the said north-western boundary of Carnavon-street with the south-western boundary of James-street; thence south-easterly by a line across Carnavon-street and along the said south-western boundary of James-street and by a line being the continuation thereof through Crown allotment 13A to a point on the boundary of the existing Sewerage District; thence north-easterly and north-westerly along the boundary of the existing Sewerage District to the point of commencement.

## PORTION VI.

*Extent of Sewerage District Diminished.*

Commencing at the westernmost angle of lot 52 on lodged plan of subdivision No. 3250, Crown allotment 5, Parish of Lang Lang, County of Mornington, being a point on the boundary of the existing Sewerage District; thence south-easterly along the south-western boundary of the said lot 52 to its southernmost angle; thence south-westerly by a line across a road known as McDonald's Track to a point on the north-eastern boundary of lot 3 on lodged plan of subdivision No. 50212 distant 25 links north-westerly from its easternmost angle; thence south-westerly by a line parallel to and distant 25 links north-westerly from the south-eastern boundary of the said lot 3 a distance of 185 links; thence southerly by a line through the said lot 3 and lot 2 to the southernmost angle of the said lot 2; thence north-westerly, north-easterly, north-westerly and north-easterly along the boundary of the existing Sewerage District to the point of commencement.

## PORTION VII.

*Amended Site of Rising Main.*

The site of the rising main being a strip of land 50 links in width being 25 links on each side of the centreline of the rising main commencing at a point near to the southernmost angle of lot 52 on lodged plan of subdivision No. 3250 within a road known as Nellie-street, Crown allotment 5, Parish of Lang Lang, County of Mornington; thence southerly across a road known as McDonald's Track to a point within the road and adjacent to its south-western boundary; thence south-easterly within the road to a point on the boundary of the existing Sewerage District.

## PORTION VIII.

*Amended Site of Rising Main.*

The site of the rising main being a strip of land 50 links in width being 25 links on each side of the centreline of the rising main commencing at a point in Western Port-road near the southernmost angle of lot 1 on lodged plan of subdivision No. 50212, Parish of Lang Lang, County of Mornington, being a point on the boundary of the existing Sewerage District; thence south-westerly along the said Western Port-road, for a distance of approximately 2,330 links; thence southerly to a point on the boundary of the site for Treatment Works in Crown allotment 11, Parish of Lang Lang

All of which lands are shown on a plan approved by the Governor in Council and deposited in the office of the State Rivers and Water Supply Commission, Melbourne.—(Corres. 61/3737/147).

And the Honorable Thomas Anthony Darcy, Her Majesty's Minister of Water Supply for the State of Victoria, shall give the necessary directions herein accordingly.

J. COLQUHOUN,  
Clerk of the Executive Council.

## HOUSING ACT 1958.

At the Executive Council Chamber, Melbourne, the  
twenty-ninth day of March, 1966.

## PRESENT:

His Excellency the Governor of Victoria.  
Mr. Darcy | Mr. Rossiter.

## CLOSING OF ROADS AND EXTINGUISHMENT OF EASEMENTS AND RESTRICTIVE COVENANTS—CITY OF SUNSHINE.

WHEREAS by virtue and in exercise of the powers contained in the Housing Act 1958 (No. 6275) Housing Commission has recommended to the Governor in Council that the roads, easements and restrictive covenants described in the Schedule hereto be closed and extinguished: Now therefore His Excellency the Governor of the State of Victoria in the Commonwealth of Australia by and with the advice of the Executive Council of the said State, doth in pursuance of the powers conferred by the said Act and upon such recommendation, consent and by this Order hereby close and extinguish such roads, easements and restrictive covenants.



SCHEDULE.

All roads set out within and any easements and restrictive covenants affecting the land delineated and hachured on the plan hereunder.

PART OF CROWN PORTION 17  
PARISH OF CUT PAW PAW

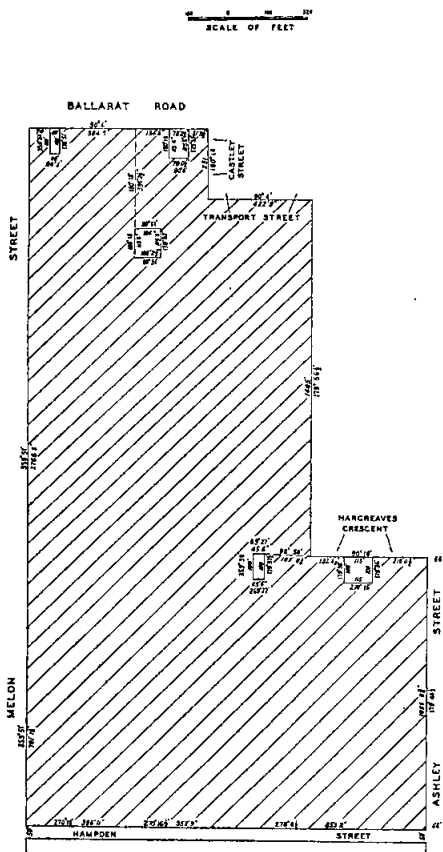

And the Honorable Lindsay Hamilton Simpson Thompson, Her Majesty's Minister of Housing for the State of Victoria, shall give the necessary directions herein accordingly.

J. COLQUHOUN,  
Clerk of the Executive Council.

HOUSING ACT 1958.

At the Executive Council Chamber, Melbourne, the twenty-ninth day of March, 1966.

PRESENT:  
His Excellency the Governor of Victoria.  
Mr. Darcy | Mr. Rossiter.

CLOSING OF ROADS—CITY OF SALE.

WHEREAS by virtue and in exercise of the powers contained in the Housing Act 1958 (No. 6275) Housing Commission has recommended to the Governor in Council that the roads described in the Schedule hereto be closed:

Now therefore His Excellency the Governor of the State of Victoria in the Commonwealth of Australia by and with the advice of the Executive Council of the said State, doth in pursuance of the powers conferred by the said Act and upon such recommendation, consent and by this Order hereby close such roads.

SCHEDULE:

All roads set out within Crown allotments 1 and 20, section 38, Town and Parish of Sale.

And the Honorable Lindsay Hamilton Simpson Thompson, Her Majesty's Minister of Housing for the State of Victoria, shall give the necessary directions herein accordingly.

J. COLQUHOUN,  
Clerk of the Executive Council.

HOUSING ACT 1958.

At the Executive Council Chamber, Melbourne, the twenty-ninth day of March, 1966.

PRESENT:  
His Excellency the Governor of Victoria.  
Mr. Darcy | Mr. Rossiter.

EXTINGUISHMENT OF EASEMENTS AND RESTRICTIVE COVENANTS—CITY OF BROADMEADOWS.

WHEREAS by virtue and in exercise of the powers contained in the Housing Act 1958 (No. 6275) Housing Commission has recommended to the Governor in Council that the easements and restrictive covenants described in the Schedule hereto be extinguished:

Now therefore His Excellency the Governor of the State of Victoria in the Commonwealth of Australia by and with the advice of the Executive Council of the said State, doth in pursuance of the powers conferred by the said Act and upon such recommendation, consent and by this Order hereby extinguish such easements and restrictive covenants.

SCHEDULE:

Any easements and any restrictive covenants affecting lot 18 on plan of subdivision, Number 13423, lodged in the Office of Titles.

And the Honorable Lindsay Hamilton Simpson Thompson, Her Majesty's Minister of Housing for the State of Victoria, shall give the necessary directions herein accordingly.

J. COLQUHOUN,  
Clerk of the Executive Council.

LANDLORD AND TENANT ACT 1958.

At the Executive Council Chamber, Melbourne, the twenty-ninth day of March, 1966.

PRESENT:  
His Excellency the Governor of Victoria.  
Mr. Darcy | Mr. Rossiter.

ORDER EXTENDING APPLICATION OF PART V. OF THE LANDLORD AND TENANT ACT 1958 TO CERTAIN PREMISES.

IN pursuance of the powers conferred by section 44 of the Landlord and Tenant Act 1958, His Excellency the Governor of Victoria, by and with the advice of the Executive Council, doth hereby declare that the application of Part V. of the Landlord and Tenant Act 1958 shall extend to the following premises:—

1. The whole of the premises known as Number 9 Prowse-street, Brunswick.
2. The whole of the premises known as Number 17 Richards-street, Coburg.

And the Honorable Arthur Gordon Rylah, Her Majesty's Attorney-General for the State of Victoria, shall give the necessary directions herein accordingly.

J. COLQUHOUN,  
Clerk of the Executive Council.

MILK BOARD ACT

At the Executive Council Chamber, Melbourne, the twenty-ninth day of March, 1966.

PRESENT:

His Excellency the Governor of Victoria.  
Mr. Darcy | Mr. Rossiter.

IN pursuance of the powers conferred by the Milk Board Act and all other powers enabling him in that behalf, His Excellency the Governor of Victoria, by and with the advice of the Executive Council thereof, doth hereby revoke as from 1st April, 1966, the determination of milk prices published in the *Victoria Government Gazette* No. 105, dated 22nd December, 1965, in respect of:—

- (a) the North-Eastern Milk District;
- (b) the maximum retail prices in parts of the Shires of Whittlesea and Eltham in the Metropolitan Milk District as prescribed by proviso 2 (b) of such determination; and
- (c) the prices which shall be paid by the Board to dairy farmers for milk delivered to the premises of Authorized Agents at Archies Creek, Bacchus Marsh and Kiewa;

and doth hereby approve of the following determination of milk prices by the Milk Board to take effect as from 1st April, 1966:—

DETERMINATION.

1. The prices which shall be paid by the Board to dairy farmers for milk for sale or distribution in Milk Districts shall be as follows:—

- (a) For milk delivered to the premises of Authorized Agents at the following places:—

	Price per Gallon
	Cents
Archies Creek .. .. .	36.18
Bacchus Marsh .. .. .	37.22
Kiewa .. .. .	33.85

In accordance with Clause 4 (3) of the contract between the Board and dairy farmers, from each of the prices specified above, the Board shall be entitled to deduct such sum per gallon as it may from time to time determine in respect of the transport of such milk from the farm of the vendor to the premises of the authorized agent.

2. *Semi-wholesale prices.*—The minimum prices payable per gallon to dairymen (in the case of sales other than sales by retail) for milk of the kinds and quantities as described hereunder for sale or distribution in a Milk District shall be the prices as shown in the column hereto headed with the name of that Milk District:—

Milk in Bottles, Single-Service Containers and Bulk. (Other than Flavoured Milk).	Milk Districts.		
	Bacchus Marsh.	North-Eastern.	
		(e)	(f)
	Cents.	Cents.	Cents.
(i) By dairymen (other than the owners of house-trade dairies)—			
(a) For milk in bottles or in single-service containers—			
Third-pints .. .. .	56.73	56.73	58.20
Half-pints .. .. .	51.94	50.48	51.95
Pints .. .. .	48.51	47.15	48.62
(b) For bulk milk .. .. .	44.00	42.36	43.82
(ii) By charitable institutions and benevolent societies registered under the Hospitals and Charities Act and subsidized by the Hospitals and Charities Commission for maintenance purposes—			
(a) For milk in bottles or in single-service containers—			
Third-pints .. .. .	70.50	70.50	71.50
Half-pints .. .. .	66.63	67.25	68.57
Pints .. .. .	57.50	56.50	57.60
(b) For bulk milk delivered in daily quantities of 2 to 50 gallons .. .. .	53.60	51.40	52.90
(iii) By owners of milk shops, owners of house-trade dairies and any other persons—			
For milk in bottles or in single-service containers—			
Third-pints .. .. .	73.00	73.00	74.00
Half-pints .. .. .	69.13	69.75	71.07
Pints .. .. .	60.00	59.00	60.10
(iv) By purchasers of bulk milk (other than purchases as specified in sub-paragraphs (i) and (ii) above—			
In daily quantities of			
2 to 25 gallons .. .. .	55.20	53.00	54.50
26 to 50 gallons .. .. .	53.60	51.40	52.90
51 to 100 gallons .. .. .	52.00	49.80	51.30
More than 100 gallons .. .. .	50.40	48.20	49.70

3. *Retail Prices.*—The maximum prices at which milk of the kinds and quantities as described hereunder may be sold by retail in a Milk District shall be the prices as

shown in the column hereto headed with the name of that Milk District.

Milk. (Other than Flavoured Milk).	Milk Districts.		
	Bacchus Marsh.	North-Eastern.	
		(e)	(f)
	Cents.	Cents.	Cents.
<i>In Sealed Bottles—</i>			
(i) Third-pints (per third pint) .. .. .	4	4	4
Half-pints (per half-pint) .. .. .	6	6	6
Pints (per pint) .. .. .	9	9	10
One quart or more in pint bottles (per quart) .. .. .	18	18	18
(ii) Half-pints (per half-pint) purchased by pensioners as per paragraph 6 hereunder .. .. .	5	5	5
<i>Bulk—</i>			
(ii) Half-pint (per half-pint) .. .. .	5	5	5
One pint (per pint) .. .. .	9	9	9
One quart or more (per quart) .. .. .	17	17	17
<i>In Single-Service Containers—</i>			
(iv) Third-pints (per third-pint) .. .. .	5	5	5
Half-pints (per half-pint) .. .. .	7	7	7
Pints (per pint) .. .. .	10	10	11
One quart or more in pint containers (per quart) .. .. .	20	20	20

4. The prices prescribed in paragraphs (2) and (3) of the determination published in the *Victoria Government Gazette* No. 105 of 22nd December, 1965, in respect of the Metropolitan Milk District shall also apply in respect of the extension of that milk district embracing the Shire of Melton.

5. The prices for flavoured milk in bottles or in single service containers prescribed in paragraph (4) of the determination published in the *Victoria Government Gazette* No. 105 of 22nd December, 1965, in respect of any milk district shall also apply in respect of the Bacchus Marsh Milk District, the North-Eastern Milk District, and the extension of the Metropolitan Milk District embracing the Shire of Melton.

6. The maximum retail prices for milk purchased in single half-pint bottles by persons in receipt of age, invalid or widows pensions from the Department of Social Services or service or war widows pensions from the Repatriation Department shall be the maximum prices prescribed by sub-paragraph 3 (ii) of this determination.

7. (a) The prices prescribed in column (e) of paragraphs 2 and 3 of this determination shall apply in all those parts of the North-Eastern Milk District other than the Shire of Rutherglen.

(b) The prices prescribed in column (f) of paragraphs 2 and 3 of this determination shall apply in that part of the Shire of Rutherglen which is within the North-Eastern Milk District.

8. In those parts of the Metropolitan Milk District specified hereunder, where the milk sold is delivered to the purchaser elsewhere than at a dairy or a milk shop, the maximum retail prices shall be 10 cents per pint and 19 cents per quart for quantities of one quart or more:—

- (a) That portion of the Shire of Whittlesea which is within the Parishes of Linton and Kinglake.
- (b) That portion of the Shire of Eltham which is within the Parish of Kinglake.

9. In respect of deliveries made from a dairy in Mount Beauty to any point in the Parish of Weramatong which is more than 5 miles distant from the said dairy, the maximum retail prices shall be:—

- (a) For milk in pint bottles—  
10 cents per pint, or 19 cents per quart for quantities of one quart or more.
- (b) For milk in single service containers—  
11 cents per pint, or 20 cents per quart for quantities of one quart or more.

10. Special provisions No. 1 (a) to 1 (f) inclusive in respect of all milk districts as contained in the *Victoria Government Gazette* No. 105 of 22nd December, 1965, shall also apply in respect of the Bacchus Marsh Milk District, the North-Eastern Milk District and the extension of the Metropolitan Milk District embracing the Shire of Melton.

O. R. BROWNE, Chairman of Milk Board.  
R. K. HARVEY, Member of Milk Board.  
C. J. B. McPHERSON, Member of Milk Board.  
W. DOBINSON, Secretary of Milk Board.

And the Honorable Gilbert Lawrence Chandler, Her Majesty's Minister of Agriculture for the State of Victoria, shall give the necessary directions hereing accordingly.

J. COLQUHOUN,  
Clerk of the Executive Council.

**ELECTRIC LIGHT AND POWER ACT 1958  
AND STATE ELECTRICITY COMMISSION ACTS.**

At the Executive Council Chamber, Melbourne, the  
twenty-ninth day of March, 1966.

**PRESENT:**

His Excellency the Governor of Victoria.  
Mr. Darcy | Mr. Rossiter.

**THE TOWN OF STAWELL ELECTRIC LIGHTING ORDER  
No. 339, 1964.—AMENDMENT TO TARIFF.**

WHEREAS on the 10th March, 1964, the Mayor, Councillors and Citizens of the Town of Stawell (hereinafter called "the undertakers") were granted an Order under the *Electric Light and Power Act 1958*, cited as the Town of Stawell (Outer Area) Electric Lighting Order No. 339, 1964 (hereinafter called "the said Order") to supply electricity within a defined area as described in the said Order, commencing on the 10th March, 1964: And whereas the said undertakers have made application to have an amendment made to the Fourth Schedule annexed to the said Order to vary the rates set forth as the charges which may be charged for electricity supplied: Now therefore His Excellency the Governor of the State of Victoria, by and with the advice of the Executive Council thereof, acting pursuant to the provisions of section 13 of the *Electric Light and Power Act 1958*, doth hereby vary the charges which may be charged for electricity supplied, by substituting the following for that set forth in the Fourth Schedule, that is to say:—

In this Schedule—

The expression "unit" shall mean the amount of electricity taken at a rate of one kilowatt during a period of one hour.

**SECTION 1.**

Where the undertakers charge any consumer by the electrical quantity supplied to him they shall be entitled to charge him at the following rates:—

For electricity supplied for lighting purposes—  
10c per unit.

For electricity supplied for purposes other than lighting—

5c per unit.

**SECTION 2.**

Where the undertakers charge any consumer by the electrical quantity contained in the supply given to him, they shall be entitled to charge him according to the rates set forth in section 1 of this Schedule, the amount of electricity supplied to him being taken to be the product of such electrical quantity and the declared pressure at the consumer's terminals; that is to say, such a constant pressure at those terminals as may be declared by the undertakers under any Regulations made under the Act.

**SECTION 3.**

Notwithstanding anything contained in this Order the undertakers may charge any consumer a minimum charge of \$1.00 per quarter for single phase supply, or \$1.50 per quarter for three phase supply whether the supply is used for lighting or other purposes.

**SECTION 4.**

Where the undertakers charge any consumer by a fixed periodical or service charge and a further charge according to the amount of energy supplied they shall be entitled to charge him at the following rates:—

For energy supplied for normal residential use for lighting, cooking, heating or power—

A service charge of 54c per quarter for every assessable\* room which does not exceed 350 square feet in floor area, plus 54c per quarter for every 350 square feet of floor area or odd fraction thereof of every assessable room in such premises where such floor area exceeds 350 square feet (but the service charge in respect of any one room shall not exceed \$1.62 per quarter) and, in addition, for any amount of energy supplied, 2.6c per unit; but (subject to the minimum quarterly charge provided for in section 3 of this Schedule) the amount chargeable to any consumer under this method shall not be higher than a sum calculated at the rate of 6c per unit used in any quarter.

\*Assessable Room.—An assessable room is any room (whether lighted by electricity or not and other than those exempted below) used or erected for use as a dining-room,

kitchen, bedroom, dressing-room, sun-room, ballroom, lounge, servery, library, billiard-room, sleep-out, laboratory, dispensary, gymnasium, or the like, or any enclosed verandah or vestibule used for such purpose. The following are normally exempt in assessing service charges:—

Passages, pantries, lobbies, bathrooms, lavatories, cellars, entrance halls, porches, garages, private workshops, sculleries, and washhouses where not combined with kitchens, verandahs and vestibules, unless such verandahs when enclosed are used for the purposes stated above.

And the foregoing amendment shall be effective as from the date on which the Governor in Council approves of such amendment.

And the Honorable George Oswald Reid, Her Majesty's Minister for Fuel and Power for the State of Victoria, shall give the necessary directions herein accordingly.

J. COLQUHOUN,  
Clerk of the Executive Council.

**ELECTRIC LIGHT AND POWER ACT 1958  
AND STATE ELECTRICITY COMMISSION ACTS.**

At the Executive Council Chamber, Melbourne, the  
twenty-ninth day of March, 1966.

**PRESENT:**

His Excellency the Governor of Victoria.  
Mr. Darcy | Mr. Rossiter.

**THE BOROUGH OF STAWELL ELECTRIC LIGHTING  
ORDER No. 154, 1921.—AMENDMENT TO TARIFF.**

WHEREAS on the 24th December, 1920, the Mayor, Councillors and Burgesses of the Borough of Stawell (hereinafter called "the undertakers") were granted an Order under the *Electric Light and Power Act 1915*, cited as the Borough of Stawell Electric Lighting Order No. 154, 1921 (hereinafter called "the said Order") to supply electricity within the Borough of Stawell commencing on 24th December, 1920: And whereas the said undertakers have made application to have an amendment made to the Fourth Schedule annexed to the said Order to vary the rates set forth as the charges which may be charged for electricity supplied: Now therefore His Excellency the Governor of the State of Victoria, by and with the advice of the Executive Council thereof, acting pursuant to the provisions of section 13 of the *Electric Light and Power Act 1958*, doth hereby vary the charges which may be charged for electricity supplied by substituting the following for that set forth in the Fourth Schedule, that is to say:—

In this Schedule—

The expression "unit" shall mean the amount of electricity taken at a rate of one kilowatt during a period of one hour.

**SECTION 1.**

Where the undertakers charge any consumer by the electrical quantity supplied to him they shall be entitled to charge him at the following rates:—

For electricity supplied—

For any amount up to 20 units .. \$2.00

For each unit over 20 units .. 10c

**SECTION 2.**

Where the undertakers charge any consumer by the electrical quantity contained in the supply given to him they shall be entitled to charge him according to the rates set forth in section 1 of this Schedule, the amount of electricity supplied to him being taken to be the product of such electrical quantity and the declared pressure at the consumer's terminals; that is to say, such a constant pressure at those terminals as may be declared by the undertakers under any Regulations made under the Act.

**SECTION 3.**

Notwithstanding anything contained in this Order the undertakers may charge any consumer a minimum charge of \$1.00 per quarter for single phase supply or \$1.50 per quarter for three phase supply whether the supply is used for lighting or other purposes.

SECTION 4.

Where the undertakers charge any consumer by a fixed periodical or service charge and a further charge according to the amount of energy supplied they shall be entitled to charge him at the following rates:—

For energy supplied for normal residential use for lighting, cooking, heating or power—

A service charge of 54c per quarter for every assessable\* room which does not exceed 350 square feet in floor area, plus 54c per quarter for every 350 square feet of floor area or odd fraction thereof of every assessable room in such premises where such floor area exceeds 350 square feet (but the service charge in respect of any one room shall not exceed \$1.62 per quarter) and, in addition, for any amount of energy supplied, 2.6c per unit; but (subject to the minimum quarterly charge provided for in section 3 of this Schedule) the amount chargeable to any consumer under this method shall not be higher than a sum calculated at the rate of 6c per unit used in any quarter.

\*Assessable Room.—An assessable room is any room (whether lighted by electricity or not and other than those exempted below) used or erected for use as a dining-room, kitchen, bedroom, dressing-room, sun-room, ball-room, lounge, servery, library, billiard-room, sleep-out, laboratory, dispensary, gymnasium, or the like, or any enclosed verandah or vestibule used for such purpose. The following are normally exempt in assessing service charges:—

Passages, pantries, lobbies, bath-rooms, lavatories, cellars, entrance halls, porches, garages, private workshops, sculleries, and washhouses where not combined with kitchens, verandahs and vestibules, unless such verandahs when enclosed are used for the purposes stated above.

And the foregoing amendment shall be effective as from the date on which the Governor in Council approves of such amendment.

And the Honorable George Oswald Reid, Her Majesty's Minister for Fuel and Power for the State of Victoria, shall give the necessary directions herein accordingly.

J. COLQUHOUN,  
Clerk of the Executive Council.

ELECTRIC LIGHT AND POWER ACT 1958 AND STATE ELECTRICITY COMMISSION ACTS.

At the Executive Council Chamber, Melbourne, the twenty-ninth day of March, 1966.

PRESENT:  
His Excellency the Governor of Victoria.  
Mr. Darcy | Mr. Rossiter.

REVOCATION OF THE HARROW ELECTRIC LIGHTING ORDER No. 302—1957.

WHEREAS on the 24th day of September, 1957, the Harrow Electric Supply Company Proprietary Limited (hereinafter called "the undertakers") was granted an

Order under the *Electric Light and Power Act 1928*, cited as the *Harrow Electric Lighting Order No. 302—1957* (hereinafter called "the said Order") authorizing the supply of electricity within the Township of Harrow commencing on the 24th day of September, 1957. And whereas the undertakers have made application for the revocation of the said Order: Now therefore His Excellency the Governor of the State of Victoria by and with the advice of the Executive Council thereof and under the powers in that behalf contained in the said Order and by and with the consent and concurrence of the said undertakers as expressed in their application addressed to the Secretary of the State Electricity Commission of Victoria, doth hereby revoke the said Order, such revocation to date from the 9th day of March, 1966.

And the Honourable George Oswald Reid, Her Majesty's Minister for Fuel and Power for the State of Victoria, shall give the necessary directions herein accordingly.

J. COLQUHOUN,  
Clerk of the Executive Council.

ELECTRIC LIGHT AND POWER ACT 1958 AND STATE ELECTRICITY COMMISSION ACTS.

At the Executive Council Chamber, Melbourne, the twenty-ninth day of March, 1966.

PRESENT:  
His Excellency the Governor of Victoria.  
Mr. Darcy | Mr. Rossiter.

REVOCATION OF THE APSLEY ELECTRIC LIGHTING ORDER No. 297—1956.

WHEREAS on the 10th day of July, 1956, Leslie Malcolm Brooksby (hereinafter called "the undertaker") was granted an Order under the *Electric Light and Power Act 1928*, cited as the *Apsley Electric Lighting Order No. 297—1956* (hereinafter called "the said Order") authorizing the supply of electricity within the Township of Apsley commencing on the 10th day of July, 1956: And whereas the undertaker has made application for the revocation of the said Order: Now therefore His Excellency the Governor of the State of Victoria by and with the advice of the Executive Council thereof and under the powers in that behalf contained in the said Order and by and with the consent and concurrence of the said undertaker as expressed in his application addressed to the Secretary of the State Electricity Commission of Victoria, doth hereby revoke the said Order, such revocation to date from the 24th day of February, 1966.

And the Honourable George Oswald Reid, Her Majesty's Minister for Fuel and Power for the State of Victoria, shall give the necessary directions herein accordingly.

J. COLQUHOUN,  
Clerk of the Executive Council.

LANDS DEPARTMENT NOTICES

Land Act 1928.

PERMIT CANCELLED.

NOTICE is hereby given that the Permit mentioned in the Schedule hereunder has been cancelled.

District.	Corr. No.	Name of Permit Holder.	Parish.	Allotment.	Section.	Area.
Benalla .. ..	4/155	Ronald Gray .. ..	Whitfield ..	9	3	A. R. P. 135 2 21

Department of Crown Lands and Survey,  
Melbourne, 28th March, 1966.

J. C. M. BALFOUR,  
Minister of Lands.

## APPROACHING LAND SALES.

SALES of Crown lands, in fee-simple, will be held at the under-mentioned places and dates, viz.:—

	No. of Gazette.
Bendigo.—Thursday, 28th April, 1966 ..	20
Dunolly.—Friday, 15th April, 1966 ..	16
Maryborough.—Friday, 15th April, 1966 ..	16
Melbourne.—Wednesday, 11th May, 1966 ..	12
St. Arnaud.—Thursday, 14th April, 1966 ..	16

## COMMITTEE OF MANAGEMENT OF RESERVE.

## APPOINTMENT.

NOTICE is hereby given that, in pursuance of section 221 of the *Land Act 1958*, the following appointment of a Committee of Management of reserved Crown lands has been made by the Minister of Lands:—

## "GEELONG AND DISTRICT MEMORIAL SWIMMING POOL."

Howard John Glover, Leonard William Sprague and Frank Douglas Walker (for so long only as they continue to be the nominees of the Council of the City of Geelong) and Robert Henry Fraser, Frank Charles Moore and Peter Lowe (for so long only as they continue to be the nominees of the Council of the City of Geelong West) and Victor Frederick Lambert, Archibald Kingswell Lloyd and George Reginald Lunn (for so long only as they continue to be the nominees of the Council of the City of Newtown and Chilwell) as the Committee of Management of the

land at Geelong, in the Parish of Corio, as indicated by hachure on plan hereunder, and known as the Geelong and District Memorial Swimming Pool.

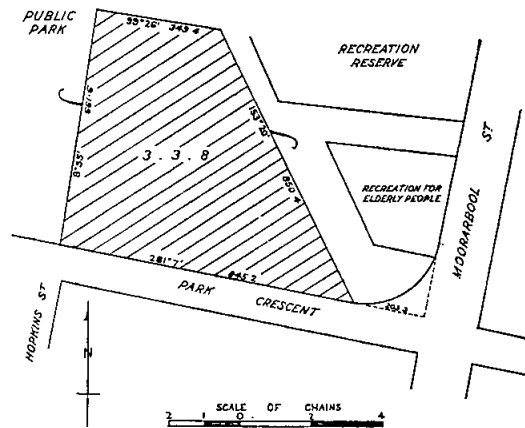

This appointment is in lieu of all previous appointments in respect of the said land which are hereby revoked.—(Corres. C.99773.)

ALAN J. HOLT,  
Secretary for Lands.

8th March, 1966.

## TENDERS

## PUBLIC WORKS DEPARTMENT

TENDERS will be received at Public Works Department, Treasury-place, Melbourne, until TEN a.m. on dates shown and for purposes mentioned hereunder.

Particulars and tender forms available at Contracts Office, Room 7, Building Division, Parliament-place and at places indicated in brackets hereunder.

Abbreviations in brackets mean:—W.O.—Inspector of Works Office; P.S.—Police Station; C.S.—Consolidated School; H.E.S.—Higher Elementary School; H.S.—High School; S.S.—State School; T.S.—Technical School.

Tenders to be submitted on the Department's printed Tender Form and will not be received by telephone. All tenders must be on a "Firm Tender" basis. The lowest or any tender will not necessarily be accepted.

Address tenders to the Minister of Public Works, and endorse the envelope containing the tender "Tender for , closing Tuesday, ".

No preliminary deposit is required with any tender, but a successful tenderer will be required to pay a deposit for any accepted tender of \$5,000 or over.

Tuesday, 5th April, 1966.

## Building, Electrical and Mechanical Works.

Ararat.—Repairs and painting, High School. (W.O., Ararat.)

Avoca Forest.—Erection of toilet block and installation of septic tank, S.S.2014. (W.O., Maryborough; S.S., Avoca Forest.)

Bennettswood.—Repairs and painting, S.S.4693.

Blackburn.—Erection of Science Block, High School.

Blackburn.—Electrical installation in additional Science Wing, High School.

Blackburn.—Mechanical services in new Science Wing, High School.

Brunswick North.—Renovations, S.S. 3585.

Brunswick North-West.—Renovations to Caretaker's Residence, S.S. 4399.

Burnley.—Heating and cooling services in new Glass-house, Horticultural College.

Campmeadows.—Renovations, S.S. 4833.

Canterbury.—Renovations and painting, Girls' High School.

Carlton North.—Repairs to Senior School; repairs and painting to Residence and Out-buildings, S.S. 1252.

Charlton.—Repairs and painting, S.S. 1480. (W.O., Bendigo; S.S., Charlton.)

Coburg.—Renewal of flooring and bituminous felt to Balcony, S.S. 484.

Collingwood.—Demolition and removal of two old brick and timber residences, &c., Girls' Secondary School.

Echuca.—Renovations, Technical School. (W.O., Shepparton; T.S., Echuca.)

Echuca.—Re-blocking, repairs and painting, Residence, 68 Hopwood-street, High School. (W.O., Shepparton; H.S., Echuca.) (Re-advertised.)

Footscray.—Renovations, S.S. 1912.

Geelong.—Painting and repairs, Training Prison. (W.O., Geelong.)

Katvil.—Erection of out-offices and installation of septic tank, S.S. 4588. (W.O., Warracknabeal; S.S., Katvil.)

Moe.—Additions to male toilet, High School. (W.O., Traralgon; H.S., Moe.) (Re-advertised.)

Noble Park.—Repairs and painting and provision of display boards, S.S. 3675.

Norlane.—Repairs and painting, High School. (W.O., Geelong.)

North Melbourne.—New Terra Cotta tile roof, &c., to Main School Building, S.S. 2566.

North Shore.—Additional drinking and washing troughs and new domestic and fire service installation, S.S. 4301. (W.O., Geelong; S.S., North Shore.)

Numurkah.—Repairs and painting, High School Residence, 20 McCarthy-avenue. (W.O., Shepparton; P.S., Numurkah.) (Re-advertised.)

Oak Park.—Painting and repairs, High School.

Sale.—Erection of brick-veneer residence with office, garage and fuel store, Fisheries and Wildlife Branch. (W.O., Traralgon; P.S., Sale.)

Sunbury.—Fencing, S.S. 1002.

Tallangatta.—Repairs and painting, S.S. 1365. (W.O., Wangaratta; S.S., Tallangatta.)

Warrenbayne.—Conversion to septic tanks, S.S. 1498 and Residence. (W.O., Benalla; S.S., Warrenbayne.) (Re-advertised.)

## Furniture and Furnishings.

Aspendale.—Supply of joinery, Technical School.

Hawthorn.—Supply of general furniture, Swinburne Technical College.

Melbourne.—Steel shelving to Central Library, Royal Melbourne Institute of Technology.

## Site Works.

Port Melbourne.—Asphalt maintenance, drainage and associated work, S.S. 1427.

Surrey Hills.—Earthworks, asphaltting, gravelling, drainage, concreting and associated works, S.S. 2778.

Wednesday, 13th April, 1966.

**Building, Electrical and Mechanical Works.**

Anglesea.—Erection of brick veneer residence, office and cell block, Police Station. (W.O., Geelong.)

Ararat.—Construction of Sewage Pumping Station and Rising Main, Prison. (W.O., Ararat and Ballarat.) (Amended Specification.)

Ararat.—Supply and installation of sewage pumps and electrical services, Prison. (W.O., Ararat and Ballarat.) (Amended Specification.)

Auburn.—Renewal of urinals, &c., S.S. 2948.

Avondale.—External renovations, S.S. 4812.

Ballarat.—Replacement of roofing slates with terra cotta or cement tiles, S.S. 1071. (W.O., Ballarat.) (Amended Specification.)

Beechworth.—Heating and hot-water service to new workshop, Mental Hospital. (W.O., Wangaratta.) (Re-advertised.)

Blackwood Forest.—Repairs and external painting, S.S. 4342. (W.O., Korumburra; S.S., Blackwood Forest.)

Brighton.—Improvements to out-office facilities, S.S. 1542.

Buchan.—Out-offices, septic tank and water supply, S.S. 1905 and Residence. (W.O., Orbost and Bairnsdale; S.S., Buchan.)

Bundoora.—Water reticulation, Mental Hospital.

Coatesville.—New internal toilets, S.S. 4712. (Re-advertised.)

Collingwood.—Demolition and removal of two-storied brick building and outbuildings, &c., S.S. 2462.

Creswick.—Repairs and painting, "Tremearne House", School of Forestry. (W.O., Ballarat; School of Forestry, Creswick.)

Forrest.—Town water supply installation, S.S. 2708 and Residence. (W.O., Camperdown; S.S., Forrest.)

Foxhow.—Renovations, Residence, S.S. 1600. (W.O., Camperdown; S.S., Foxhow.) (Re-advertised.)

Gardiner.—Improvements to out-office facilities, Central School, 3888.

Geelong.—Supply and installation of Water Turbine Testing Rig, Gordon Institute of Technology. (W.O., Geelong.)

Glenferrie.—Mechanical services in Basement, Swinburne Technical College.

Horsham.—Mechanical services, Stages 2 and 3, Technical School. (W.O., Horsham and Warrnambool; T.S., Horsham.) (Re-advertised.)

Irymple.—Repairs and painting, S.S. 3174 and Residence. (W.O., Mildura; S.S., Irymple.)

Ivanhoe East.—Repairs and painting, Caretaker's Residence, S.S. 4386.

Kaniva.—Repairs and painting, Consolidated School Residence. (W.O., Horsham; C.S., Kaniva.) (Re-advertised.)

Kyabram.—Erection of brick veneer residence, Irrigation Research Station. (W.O., Shepparton.)

Lah Arum.—Repairs and painting, S.S. 2805 and Residence. (W.O., Horsham; S.S., Lah Arum.)

Maidstone.—Re-roofing, repairs and painting, three Bristol Prefabricated Units, S.S. 4658.

Maryborough.—Repairs and painting, Technical School. (W.O., Maryborough.)

Melbourne.—Air conditioning of film processing laboratories, Building 9, Royal Melbourne Institute of Technology.

Mont Park.—New 4-in. A.C. water service installation, Mental Hospital.

Moonambel.—Erection of toilet and installation of septic tanks, bore and water supply, S.S. 1683 and Residence. (W.O., Maryborough; S.S., Moonambel.)

Morwell.—Repairs and painting to shelter sheds and toilet, S.S. 4655. (W.O., Traralgon; S.S., Morwell.) (Re-advertised.)

Parkville.—Alterations to boys' toilets, University High School.

Parkville.—New P.V.C. wastes to existing laboratory sinks, University High School.

Portland.—Extension of heating system, S.S. 489. (W.O., Warrnambool.)

Quarry Hill.—Renovations, S.S. 1165. (W.O., Bendigo.)

Ringwood.—Alterations, additions and connexion to sewer, S.S. 2997. (Re-advertised.)

Tatura.—Repairs and painting Police Station and Residence. (W.O., Shepparton; P.S., Tatura.) (Re-advertised.)

Tongala.—Repairs and painting, Consolidated School Residence. (W.O., Shepparton; C.S., Tongala.) (Re-advertised.)

Turrumberry North.—New laundry and toilet, residence, S.S. 4041, Welton. (W.O., Bendigo; S.S., Turrumberry North.) (Re-advertised.)

Various.—Erection of 62 timber class-rooms, staff-rooms and stores in 25 Sub-District Contracts, comprising one to six class-rooms, schools. (Tenderers may tender for all or any of the Sub-District contracts.) (W.O., Ballarat, Bairnsdale, Benalla, Bendigo, Camperdown, Geelong, Mildura, Orbost, Shepparton, Swan Hill, Traralgon and Wangaratta.)

Yallourn.—Electrical services for exterior lighting, Technical College. (W.O., Traralgon; Junior T.S., Yallourn.)

Yallourn.—Supply and installation of Water Turbine Testing Rig, Technical College. (W.O., Traralgon.)

**Furniture and Furnishings.**

Mitcham.—Supply of school furniture, Technical School.

**Site Works.**

Fairhills.—Surface and underground drainage, asphalt, gravel and concrete pavements, and associated works, S.S. 4906. (Re-advertised.)

Prahran.—Earthworks, asphalt, brick wall, drainage, concrete and associated works, High School.

Red Cliffs.—Repair and re-surfacing of access road, replacement of concrete and associated works, High School. (W.O., Mildura.)

Springvale North.—Earthworks, asphalt, concreting, drainage and associated works, S.S. 1658. (Re-advertised.)

**Miscellaneous.**

Ballarat.—Kitchen equipment for Training and Social Unit, Mental Hospital.

Melbourne.—Equipment for Cafeteria, Staffroom and Caretaker's Flat, Health Department, Therapy School, Swanston-street.

Various.—Supply of woodworking machines for period 1st July, 1966 to 30th June, 1967, Schools and other Government Buildings.

Tuesday, 19th April, 1966.

**Building, Electrical and Mechanical Works.**

**Building, Electrical & Mechanical Works:**

Bendigo.—Remodelling, alterations, repairs and painting, Technical College. (W.O. Bendigo.)

Cornelia Creek.—Re-blocking, general repairs and painting, S.S. 3722. (W.O., Shepparton; S.S. Cornelia Creek.) (Re-advertised.)

Currawa.—Repairs and repainting, S.S. 3907. (W.O., Shepparton; S.S., Currawa.) (Re-advertised.)

Doveton.—Erection of second and third sections, Technical School.

Doveton.—Mechanical services, stages 2 and 3, Technical School.

Glenroy West.—Erection of chain wire fencing, S.S. 4809.

Lucknow.—Connection to town sewerage system, S.S. 1231 and Residence. (W.O., Bairnsdale; S.S., Lucknow.)

Maryborough.—Erection of two Science rooms, High School. (W.O., Maryborough and Ballarat.)

Maryborough.—Electrical installation in additional Science Wing, High School. (W.O., Maryborough and Bendigo.)

Melbourne.—Sound-proofing windows of Radio School, provision of two new Fan Chambers, Royal Melbourne Institute of Technology.

Moorabbin.—Renovations, new extension to residence, S.S. 4687.

Pakenham.—Replace chalkboards, renovations to Teachers' Flats and Residence, Consolidated School. (C.S., Pakenham.) (Re-advertised.)

Rainbow.—Repairs and painting, High School. (W.O., Warracknabeal; H.S., Rainbow.)

Reservoir.—Repairs and painting, High School.

Sale.—Electrical installation in additional Two Storey Building, Technical College. (W.O., Traralgon and Bairnsdale.)

Selby.—Repairs and painting, S.S. 4685.

Sheep Hills.—Conversion to septic tanks, S.S. 1934 and Residence. (W.O., Warracknabeal; S.S., Sheep Hills.)

South Yarra.—Internal repairs, renovations, &c., Melbourne High School.

Strathfieldsaye.—Erection of toilets and installation of septic tank, S.S. 1211. (W.O., Bendigo; S.S. Strathfieldsaye.)

Strathmore.—Renovations, S.S. 4612.

Sunbury.—External painting and provision of flyscreens to Ward F.2, Mental Hospital.

Surrey Hills.—Renovations and provision of new shelter shed, S.S. 2778. (Re-advertised.)

Various.—Erection of six classrooms, S.S. 4851 and S.S. 4884, Westall and Waverley North.

Westall.—Extension of plenum heating, S.S. 4851.

**Furniture and Furnishings.**

Flemington.—Supply and lay Vinyl flooring, Travancore Developmental Centre. (Re-advertised.)

Port Melbourne.—Supply of science stools and auto trays, Public Works Department Storeyard.

**Site Works.**

Golden Square.—Construction of brick faced concrete retaining walls, concrete and asphalt paving, drainage, fencing and associated works, High School. (W.O., Bendigo.) (Re-advertised.)

Hamilton.—Re-sealing of existing asphalt areas, S.S. 295. (W.O., Hamilton.)

**Miscellaneous.**

Sassafras.—Sale and removal of three residences, S.S. 3222. (Re-advertised.)

Warmambool.—Supply, delivery and placing in position of kitchen equipment, Mental Hospital.

M. V. PORTER,  
Minister of Public Works.

Public Works Department,  
Melbourne, C.2, 28th March, 1966.

**PUBLIC SERVICE NOTICES****PUBLIC SERVICE OF VICTORIA—VACANCIES.**

**A**PPPLICATIONS will be received by the Public Service Board up to Wednesday the 13th April, 1966, from persons employed in the Public Service of Victoria, who are eligible and qualified for appointment to the under-mentioned positions:—

**ADMINISTRATIVE DIVISION.**

**Class "B", Chief Secretary's Office, Chief Secretary's Department.**

*Yearly Salary.*—\$4,880, minimum; \$5,160, maximum.

*Duties.*—To have charge of the Correspondence Section.

*Qualifications.*—Experience in correspondence and in the preparation of Proclamations and Orders in Council; preferably a knowledge of the functions of the respective branches of the Chief Secretary's Department.

**Class "B", Office of the Housing Commission, Treasury.**

*Yearly Salary.*—\$4,880 minimum; \$5,160 maximum.

*Duties.*—To administer the Central District Office, controlling rental, tenancy and maintenance matters affecting Commission property.

*Qualifications.*—Ability to administer a District Office; a knowledge of the policy and procedure of the Housing Commission; experience in the administration of elevator block housing development is desirable; a current car driver's licence.

**Class "C2", Chief Secretary's Office, Chief Secretary's Department.**

*Yearly Salary.*—\$4,280, minimum; \$4,560, maximum.

*Duties.*—To be editor of the *Victoria Government Gazette* and to perform special duties in the Correspondence Section.

*Qualifications.*—Ability to draft Orders in Council, Proclamations, &c., and a knowledge of the various Acts so far as they relate to publication of matter in the *Government Gazette* and the procedure to be adopted in connection therewith.

**Class "C2", Mines Department.**

*Yearly Salary.*—\$4,280, minimum; \$4,560, maximum.

*Duties.*—To act as Staff and Industrial Officer; to conduct investigations and to prepare reports and correspondence, to undertake a programme of staff training and methods review.

*Qualifications.*—A knowledge of the Public Service Acts and Regulations; to be familiar with Industrial Awards and conditions and preferably to have experience in training and methods work.

**NOTE.**—Prior to taking up duty the appointee may be attached to the Board's office for an appropriate period to gain practical experience.

**Class "C2", Premier's Office, Premier's Department.**

*Yearly Salary.*—\$4,280, minimum; \$4,560, maximum.

*Duties.*—To act as personal clerk to the Secretary to the Premier's Department; to perform special secretarial and other duties as required by the Secretary.

*Qualifications.*—A knowledge of the working of the Premier's Department and ability to deal with correspondence and undertake special secretarial and other duties.

**Class "C1", Psychiatric Hospital, Pleasant View, Mental Hygiene Branch, Department of Health.**

*Yearly Salary.*—\$3,680, minimum; \$3,960, maximum.

*Duties.*—To act as Secretary of Pleasant View Psychiatric Hospital, Ernest Jones Out-Patient Clinic and Day Hospital, and Carmel Hostel.

*Qualifications.*—Experience in institutional management including control of stores, provisions, artisan activities, &c. A good knowledge of the Mental Health Acts and Regulations and the community services conducted by the Mental Health Authority.

**Class "C1", Companies Registration Office, Law Department.**

*Yearly Salary.*—\$3,680, minimum; \$3,960, maximum.

*Duties.*—To have charge of the Correspondence and Accounts Section of the Companies Registration Office.

*Qualifications.*—Experience in correspondence and accounts work and a knowledge of the Public Service Acts, the Audit Act and Regulations.

**Class "C", Department of Crown Lands and Survey. (two vacancies.)**

*Yearly Salary.*—\$3,026, minimum; \$3,320, maximum.

**Position No. 1.**

*Duties.*—To report on applications affecting the disposal of all types of Crown land and to record on locality plans dealings in connection therewith.

*Qualifications.*—To have had at least three years' service and to have reached the age of twenty-one years; a knowledge of the various Acts and Regulations administered by the Department; to be qualified as a Clerk and Draughtsman within the meaning of Public Service (Public Service Board) Regulation 55.

**Position No. 2.**

*Duties.*—To assist in the work preparatory to the issue of various licences and leases under the Land Act; to deal with applications and correspondence relating to the issue of unused road and water frontage licences under Part 13 of the Land Act 1958.

*Qualifications.*—To have had at least three years' service and to have reached the age of twenty-one years; a knowledge of the applicable sections of the Land Act and of the Regulations, practice and procedure.

**NOTE.**—Separate applications must be submitted for these positions.

**Class "C", Sunbury Mental Hospital, Mental Hygiene Branch, Department of Health.**

*Yearly Salary.*—\$3,026, minimum; \$3,320, maximum.

*Duties.*—To keep patient's Trust Account and advise on the co-ordination of expenditure on patient's behalf.

*Qualifications.*—To have had at least three years' service and to have reached the age of 21 years; a knowledge of the organization of a Mental Hospital. Ability to deal with patients, staff, and public and a knowledge of the public accounts and stores regulations.

**Class "C", Companies Registration Office, Law Department. (three vacancies.)**

*Yearly Salary.*—\$3,026, minimum; \$3,320, maximum.

**Position No. 1.**

*Duties.*—To enter in register, documents submitted under the Companies Act and to check registers.

*Qualifications.*—To have had at least three years' service and to have reached the age of 21 years; a knowledge of the Companies Acts, Rules and Regulations and of the practice of the Companies Registration Office.

**Position No. 2.**

**Duties.**—To receive and examine documents submitted under the Companies Act.

**Qualifications.**—To have had at least three years' service and to have reached the age of 21 years; a knowledge of the Companies Acts, Rules and Regulations and of the practice of the Companies Registration Office.

**Position No. 3.**

**Duties.**—To assist the Officer in Charge of the Accounts and correspondence Section and to deputize in his absence.

**Qualifications.**—To have had at least three years' service and to have reached the age of 21 years; experience in accounts and correspondence work and a knowledge of the Public Service Acts and Regulations and the Audit Act and Regulations.

**NOTE.**—Separate applications must be submitted for these positions.

**Class "C", State Superannuation Board, Treasury.**

**Yearly Salary.**—\$3,026, minimum; \$3,320, maximum.

**Duties.**—To assist in the examination and checking of returns of contributions under the Superannuation Acts and the making of records; to ensure that officers are contributing to the Fund on a correct basis, and generally to assist in the administration of the Superannuation Acts.

**Qualifications.**—To have had at least three years' service and to have reached the age of 21 years. A good knowledge of the basic principles of the Superannuation Acts. Experience in an Accounts Branch is desirable.

**PROFESSIONAL DIVISION.****Principal Legal Officer, Class "A1", Crown Solicitor's Office, Law Department.**

**Yearly Salary.**—\$7,992.

**Duties.**—To assist the Crown Solicitor in advisory matters generally and in particular in relation to Common Law matters.

**Qualifications.**—A Barrister and Solicitor with appropriate practical experience.

**NOTE.**—This advertisement is in lieu of that for Principal Legal Officer, Class "A1", Crown Solicitor's Office, Law Department, which appeared on page 940 of *Government Gazette* No. 21, dated the 23rd March, 1966.

**Chief of the Division of Forest Operations, Class "A1", State Forests Department.**

**Yearly Salary.**—\$7,992.

**Duties.**—Where required by the Forests Commission to control and supervise forest management and to exercise general administrative oversight of the work of the various forest districts of the State.

**Qualifications.**—To be a graduate of the School of Forestry, Creswick, or the holder of a University Degree in Science (Forestry), or the holder of a Diploma of Forestry of a recognized school of higher training in Forestry; to have a thorough knowledge of the Forests Acts and Regulations and Victorian forestry practice and procedure; ability to control staff and at least ten years' field and administrative experience in government forestry control.

**Scientific Officer, Class "A" or Engineer, Class 2 or Chemical Engineer, Class "A", Department of Health.**

**Duties.**—To be responsible for scientific investigations into air pollution and the control of methods applicable thereto; to investigate complaints concerning air pollution and recommend remedial action and to advise industry and others on preventive actions; examination of plans and specifications of industrial plant for compliance with the Clean Air Regulations.

**Qualifications.**—

**Scientific Officer, Class "A". Yearly Salary.**—\$5,410, minimum; \$5,714, maximum.

Degree in Science, majoring in chemistry, or Diploma in Applied Chemistry; experience in control of chemical process industry or combustion processes, or allied fields in relation to air pollution.

**Engineer, Class 2. Yearly Salary.**—\$5,074, minimum; \$5,714, maximum.

A Degree or Diploma in Engineering; experience in control of chemical process industry or combustion processes, or allied fields in relation to air pollution.

**Chemical Engineer, Class "A". Yearly Salary.**—\$5,410, minimum; \$5,714, maximum.

A Degree or Diploma in Chemical Engineering; experience in control of chemical process industry or combustion processes, or allied fields in relation to air pollution.

**Training Officer (Male or Female), Class "A", Mental Hygiene Branch, Department of Health.**

**Yearly Salary.**—

Male—\$5,410, minimum; \$5,714, maximum.

Female—\$5,010, minimum; \$5,314, maximum.

**Duties.**—To organize, plan, administer and direct training courses for day-training centre teachers, and for Mental Health Trainees and to collaborate with the nursing educators within the department, in dealing with the training of student nurses as well as mental health trainees; to plan correspondence courses for intellectually handicapped children in remote areas; to act as educational adviser to staff of residential training centres; to organize and conduct in-service training courses for various categories of professional staff.

**Qualifications.**—To be a graduate preferably in Arts or Science and to have post-graduate qualifications in education. Preferably to have studied psychology and to have had extensive experience in the field of intellectually handicapped.

**Curator of Invertebrates, Classes "B1"—"A", National Museum, Chief Secretary's Department.**

**Yearly Emolument.**—

\$4,912, minimum; \$5,714, maximum.

**Duties.**—To be Curator of specific invertebrate collections (excluding arthropods), to be responsible for their care and exhibition, to conduct research on specified aspects of invertebrates, including field research, to undertake other museum duties as directed.

**Qualifications.**—An appropriate university degree, evidence of wide research experience on invertebrate zoology appropriate to the activities of the National Museum; ability to maintain collections and design museum exhibits.

**Curator of Anthropology, Classes "B1"—"A", National Museum, Chief Secretary's Department.**

**Yearly Salary.**—\$4,760, minimum; \$5,714, maximum.

**Duties.**—To be Curator of the Ethnological and Anthropological Collections of the Museum, to be responsible for their care and exhibition, to undertake research and to advise the public and scientific organizations on all matters relating to ethnology and anthropology.

**Qualifications.**—An appropriate University degree, evidence of wide research experience in ethnology and anthropology appropriate to the activities of the National Museum; ability to maintain collections and design museum exhibits.

**Social Worker (Male or Female), Class "B", Family Welfare Division, Social Welfare Branch, Chief Secretary's Department.**

**Yearly Salary.**—

Male—\$4,222, minimum; \$4,466, maximum.

Female—\$3,822, minimum; \$4,066, maximum.

**Duties.**—To engage in social case-work in the Children's Homes Section of the Family Welfare Division and be responsible for all wards placed in established children's homes and all student supervision in the section; to be available for case-work consultation with the social work staff of the section.

**Qualifications.**—Diploma of Social Studies, Melbourne University; or professional qualifications acceptable for membership of the Australian Association of Social Workers, and sufficient experience to perform the duties of the office; to be an experienced student supervisor.



**Senior Draughtsman, Class "B", Water Supply Department.**

The advertisement for this position, which appeared on page 940 of *Government Gazette* No. 21, dated the 23rd March, 1966, is withdrawn.

**Senior Draughtsman, Class "C2", Department of Crown Lands and Survey. (Two vacancies.)**

*Yearly Emolument.*—\$4,104, minimum; \$4,348, maximum.

**POSITION No. 1.**

*Duties.*—To examine and report on surveyor's plans and field notes, to prepare certified plans and certificates of adjustment, to perform general survey draughting work as required and assist in the training of junior draughtsmen.

*Qualifications.*—A competent survey draughtsman with a good knowledge of survey computations, field practice and requirements in connexion with surveys.

**POSITION No. 2.**

*Duties.*—To compile and examine maps and plans for reproduction, to draw plans from surveyors' field notes, to perform general survey draughting work as required and to assist in the supervision and training of junior draughtsmen.

*Qualifications.*—A competent survey draughtsman with a sound knowledge of field practice and of computations necessary for compiling maps and plans, and preferably of departmental procedure and requirements.

**NOTE.**—This advertisement is in lieu of that for Senior Draughtsman, Class "C2", Department of Crown Lands and Survey (two vacancies), which appeared on page 874 of *Government Gazette* No. 17, dated the 16th March, 1966. Separate applications must be submitted for these positions.

**Occupational Therapy Adviser (Female), Class "C2", Mental Hygiene Branch, Department of Health.**

*Yearly Salary.*—\$3,334, minimum; \$3,578, maximum.

*Duties.*—To advise the Mental Health Authority on Occupational Therapy matters. To take an active part in the organization and supervision of the V.A.T.M.I. project of industrial therapy within the departmental workshops. To teach and control a staff of Occupational Therapists.

*Qualifications.*—To possess a diploma of a recognized school of Occupational Therapy, or to be a member of the Australian Association of Occupational Therapists. Experience in teaching and ability to organize and take charge of staff.

**Dairy Research Officer (Bio-Chemist), Classes "C"—"C2", Department of Agriculture.**

*Yearly Salary.*—\$3,380, minimum; \$4,760, maximum. (Commencing salary will be determined according to experience. If the successful applicant possesses an approved scientific qualification he may be eligible for further progression to \$5,714 a year.)

*Duties.*—To conduct research into problems associated with the dairying industry; to give lectures and demonstrations at the Gilbert Chandler Institute of Dairy Technology, Werribee, and to carry out surveys at dairy factories.

*Qualifications.*—A degree in Agricultural Science or Food Technology, or a degree in science with bio-chemistry or bacteriology as a major subject, or equivalent qualifications. Extensive post-graduate experience in research in dairy technology is desirable.

**NOTE.**—A house is available for the successful applicant if married, for which a rental of 10 per cent. of total emolument, less \$72.60 a year, will be charged.

**Geneticist, Classes "C"—"C2", Department of Agriculture.**

*Yearly Emolument.*—

\$3,046, minimum; \$5,714, maximum.

(Commencing salary will be determined according to qualifications and experience.)

*Duties.*—Under the Senior Geneticist to develop the Department's wheat breeding programmes with reference to the use of dwarf and semi-dwarf varieties.

*Qualifications.*—An approved degree in Science or Agricultural Science. Extensive post-graduate experience in cereal breeding and proved ability to handle all aspects of a wheat breeding programme.

**Social Worker (Male), Classes "C"—"C2", Aborigines Welfare Board, Chief Secretary's Department.**

*Yearly Emolument.*—

\$3,046, minimum; \$3,978, maximum.

(Commencing salary will be determined according to experience.)

*Duties.*—To assist the Superintendent of Aborigines Welfare and to investigate and report on matters concerning the welfare and assimilation of aborigines.

*Qualifications.*—Diploma of Social Studies or equivalent or a graduate of a recognized university with a major in anthropology or sociology and psychology.

**NOTE.**—The appointee will be located in a Victorian country town and will be required to travel regularly throughout the surrounding districts. Applicants should hold a current driver's licence.

**Research Officer, Classes "C"—"C2", Fisheries and Wildlife Branch, Chief Secretary's Department.**

*Yearly Emolument.*—

\$3,046, minimum; \$4,760, maximum (Science); \$3,380, minimum; \$4,760, maximum (Agricultural Science).

(Commencing salary will be determined within the above ranges according to experience.)

*Duties.*—To carry out scientific investigations into introduced fishes.

*Qualifications.*—A university degree in Science with Zoology as a major subject, or Agricultural Science.

**Librarian (Male or Female), Class "C", State Library, Chief Secretary's Department.**

*Yearly Salary.*—

\$2,710, minimum; \$3,046, maximum (Male).

\$2,310, minimum; \$2,646, maximum (Female).

*Duties.*—Under the general direction of the Deputy La Trobe Librarian to be responsible for the organization and preservation of the State Library's collection of paintings, engravings and photographs; other duties as required.

*Qualifications.*—To be eligible to matriculate, to have passed the Preliminary Certificate or the first three subjects of the Registration Certificate of the Library Association of Australia, to have approved library experience, or to hold a Degree of an Australian University; a good knowledge of the resources of the Historical Collection of the State Library and of Victorian history would be an advantage.

**TECHNICAL AND GENERAL DIVISION.****Matron, Gresswell Sanatorium, Tuberculosis Branch, Department of Health.**

*Yearly Salary.*—\$3,862.

*Duties.*—Under the direction of the Medical Superintendent to carry out the duties of a matron at the Gresswell Sanatorium.

*Qualifications.*—A current annual practising certificate issued by the Victorian Nursing Council in general nursing and experience in a senior position in a hospital or institution.

**NOTE.**—The successful applicant will be required to live in. Further details regarding accommodation available from the Secretary, Tuberculosis Branch, telephone 67 7033.

**Matron, Deputy, Heatherton Sanatorium, Tuberculosis Branch, Department of Health.**

*Yearly Salary.*—\$3,194.

*Duties.*—To be responsible to Matron for nursing attention to patients and to act as her deputy when required.

*Qualifications.*—A current Annual Practising Certificate as a general nurse issued by the Victorian Nursing Council preferably with experience as a Charge Sister. A Post Graduate Certificate in Tuberculosis nursing is desirable.

**NOTE.**—The successful applicant will be required to live in. Further details regarding accommodation available from the Secretary, Tuberculosis Branch, telephone 67 7033.

**House Supervisor, Longerenong Agricultural College, Department of Agriculture.**

*Yearly Salary.*—\$2,736, minimum; \$2,914, maximum.

*Duties.*—Under the direction of the Principal, to be responsible for the organization of the catering and the domestic and cleaning staff at the College; to be responsible for all furniture and equipment in the Domestic Branch, and to keep all relevant Branch records; to perform other duties as required.

*Qualifications.*—Good knowledge and experience of bulk catering, the control of domestic staff and the management of a large dining-room and kitchen. A knowledge of the requirements of a residential college is desirable.

*NOTE.*—A residence is available for a married man, at a charge of 10 per cent. of total emolument payable by way of salary, less \$72.60 a year. Quarters and rations are available for a single man at a charge of \$332 a year.

**Senior Prison Officer (Male) Pentridge, Prisons Division, Social Welfare Branch, Chief Secretary's Department.**

*Yearly Salary.*—\$2,736, minimum; \$2,914, maximum.

*Duties.*—To assist in the control of a Division, to act as Chief Prison Officer in his absence; other duties as directed, including those of storekeeper where allotted to Country Prisons, and of Officer in Charge for night watches and for Court escorts. Applicants should be prepared to take up duty in Country Prisons.

*Qualifications.*—To have passed the prescribed examination for promotion, to have a satisfactory record of service, the qualities of leadership required of a senior officer in the management of staff and prisoners and the experience and ability to assume responsibility. Ability to act as storekeeper when required.

**Real Estate Officer, Grade 1, Office of the Housing Commission, Treasury.**

*Yearly Salary.*—\$2,590, minimum; \$2,810, maximum.

*Duties.*—To negotiate settlements with owners of land; to advise prospective purchasers of terms and conditions under which Commission houses may be sold, and to conduct interviews with prospective tenants of shop premises owned by the Commission.

*Qualifications.*—A good knowledge of real estate transactions and ability to conduct negotiations.

*NOTE.*—After completing twelve months' service on the maximum salary of Grade 1, will be eligible, subject to recommendation of Permanent Head, for progression Real Estate Officer, Grade II. (\$2,914-\$3,018).

**Cash Register Operator, Stamp Duties Office, Treasury.**

*Yearly Salary.*—\$2,590, minimum; \$2,810, maximum.

*Qualifications.*—Ability to handle moneys and to operate a multiple cash register.

**Senior Ranger, Murtoa, Water Supply Department.**

*Yearly Salary.*—\$2,330.

*Duties.*—Supervision, control and regulation of the domestic and stock watering, supervision of repairs and maintenance of channels and structures.

*Qualifications.*—Experience in distribution of water for domestic and stock purposes; capacity for handling men on mechanical plant engaged on channel maintenance and sand clearing, supervising gangs of men on construction and repair structures; competent to measure piece work.

*NOTE.*—The successful applicant will be required to occupy the official residence provided and vacation of the residence will not be permitted without the express approval of the Water Supply Department. A rental of 10 per cent. of total emolument less \$72.60 a year will be charged. Occupancy will be subject to a formal tenancy agreement being entered into. Particulars are available from the Water Supply Department.

**Inspector, Berwick, Water Supply Department.**

*Yearly Salary.*—\$2,294, minimum; \$2,406, maximum.

*Duties.*—Under direction, to inspect all plumbing work on water services, to affix and read water meters; to carry out maintenance of associated works as

required including the operation of pumping plants and water treatment plant; to carry out tappings and flushings of reticulation mains; to keep accurate records of work performed; to police the district as regards Commission By-laws and report any infringement.

*Qualifications.*—To be conversant with Water Supply Services By-law No. 5224; experience in plumbing work associated with household water supply installation; competent to repair wood stove, steel, cast-iron and asbestos-cement water mains; supervise in the reading of water meters and licensed to drive a motor vehicle.

*NOTE.*—The successful applicant will be required to occupy the official residence provided and vacation of the residence will not be permitted without the express approval of the Water Supply Department. A rental of 10 per cent. of total emolument less \$72.60 a year will be charged. Occupancy will be subject to a formal tenancy agreement being entered into. Particulars are available from the Water Supply Department.

**Water Bailiff, Bacchus Marsh, Water Supply Department.**

*Yearly Salary.*—\$2,078, minimum; \$2,294, maximum.

*Qualifications.*—Ability to control and regulate the supply of water to irrigators and to keep the necessary records and make arithmetical computations; a knowledge of water requirements for crops and grasses grown under irrigation, the methods of preparation of land for irrigation and methods of channel and drain construction and maintenance.

*NOTE.*—The successful applicant will be required to occupy the official residence provided and vacation of the residence will not be permitted without the express approval of the Water Supply Department. A rental of 10 per cent. of total emolument less \$72.60 a year will be charged. Occupancy will be subject to a formal tenancy agreement being entered into. Particulars are available from the Water Supply Department.

**Departmental Chauffeur, Crown Law Offices, Law Department.**

*Yearly Salary.*—\$2,078, minimum; \$2,222, maximum.

*Duties.*—To drive a Departmental motor car, to be responsible for its regular maintenance and to keep records as required.

*Qualifications.*—A licensed driver with approved experience in motor car driving and ability to effect minor repairs.

**Gardener, Grade I, Royal Botanic Gardens, Department of Crown Lands and Survey. (Six vacancies.)**

*Yearly Salary.*—

Junior—Under 16 years of age, \$882;  
 at 16 years of age, \$964;  
 at 17 years of age, \$1,124;  
 at 18 years of age, \$1,268;  
 at 19 years of age, \$1,504;  
 at 20 years of age, \$1,732.

Adults—\$2,008, minimum; \$2,078, maximum.

*Duties.*—Gardening and other duties as directed.

*Qualifications.*—A good knowledge of gardening; experience in the cultivation of plants and familiarity with the soil requirements of plants.

By order,

V. P. SCULLY,  
 Secretary.

Office of the Public Service Board,  
 Melbourne, 29th March, 1966.

**PUBLIC SERVICE OF VICTORIA.—VACANCIES.**

**DEPARTMENT OF HEALTH.**

**MENTAL HYGIENE BRANCH.**

**TECHNICAL AND GENERAL DIVISION.**

**A**PPPLICATIONS will be received by the Public Service Board up to Wednesday the 20th April, 1966, from persons employed in the Public Service of Victoria, who are eligible and qualified, for appointment to the under-mentioned positions:—

**Principal Nurse (Female), Ballarat.**

*Yearly Salary.*—\$3,618, minimum; \$3,740, maximum.

**Duties.**—Under the direction of the Psychiatrist Superintendent to have charge of Female Division, staff and patients.

**Qualifications.**—A current practising Certificate for Mental nursing. Experience in a senior position in a Mental Hospital, tact and ability to control patients and staff, compile reports and records relating thereto and to give lectures to Student Nurses and others.

**Charge Nurse (Female).** (Eleven vacancies.)

Kew .. .. . 6 vacancies.

Mont Park .. .. . 5 vacancies.

**Yearly Salary.**—\$2,564, minimum; \$2,772, maximum.

**Duties.**—To take charge of a ward in a Mental Hospital and to assist in the training of Student Nurses and others.

**Qualifications.**—A current practising Certificate for Mental Nursing.

**NOTE.**—Separate applications must be submitted for each hospital.

**Electrical Mechanic, Senior, Mont Park.**

**Yearly Salary.**—\$2,444, minimum; \$2,590, maximum.

**Duties.**—Under the direction of the Engineer to maintain wiring and electrical equipment, including motors, cookers, urns, radiators, toasters, &c., to undertake minor electrical installations, and to assist the Engineer generally.

**Qualifications.**—An "A" Grade Wiring Licence.

**Motor Truck Driver, Larundel.**

**Yearly Salary.**—

Junior—at 18 years of age—\$1,358;  
at 19 years of age—\$1,568;  
at 20 years of age—\$1,784.

Adult—\$2,114, minimum; \$2,258, maximum.

**Duties.**—To distribute laundry, provisions, heavy and light goods, &c., throughout Larundel and adjoining hospitals.

**Qualifications.**—A licensed motor truck driver.

By order,  
V. P. SCULLY,  
Secretary.

Office of the Public Service Board,  
Melbourne, 29th March, 1966.

**PUBLIC SERVICE OF VICTORIA.—VACANCIES.**

(TEMPORARY APPOINTMENTS.)

**APPLICATIONS** will be received by the Public Service Board up to Wednesday the 13th April, 1966, from persons who are qualified for appointment to the under-mentioned positions:—

**Inspector of Works, Public Works Department.**

**Yearly Salary.**—\$3,440, minimum; \$3,652, maximum.

**Duties.**—To inspect construction and maintenance works undertaken by contractors or day labour personnel in respect of all types of public buildings and endorse claims for payment; to inspect existing buildings and as necessary prepare reports, estimates of costs, single line plans and specifications for minor works required and obtain tenders.

**Qualifications.**—Ability to make reports, prepare estimates and costs of works, make sketch plans and prepare specifications for minor works; a comprehensive knowledge of the building trades and suitable technical qualifications. A current car driver's licence.

**NOTE.**—The successful applicant must be prepared to be stationed temporarily or permanently in any one of the inspectorial centres throughout the State of Victoria as may be necessary from time to time.

**Nurse, Visiting, Tuberculosis Branch, Bendigo Chest Clinic, Department of Health.**

**Yearly Salary.**—\$2,416, minimum; \$2,772, maximum.

**Duties.**—To visit cases of pulmonary tuberculosis in the Bendigo City area and assist medical officers with the examination and treatment of patients; other duties as directed.

**Qualifications.**—A current annual practising certificate issued by the Victorian Nursing Council in General Nursing, preferably with experience in tuberculosis works and social services. A motor driver's licence.

**Water Bailiff (Relieving), Cobram Centre, Water Supply Department.**

**Yearly Salary.**—\$2,078, minimum; \$2,222, maximum.

**Duties.**—To assist in distribution of water to irrigators and to keep necessary records. To assist in maintenance of irrigation and drainage channels and structures. To relieve water bailiffs as required.

**Qualifications.**—Physically capable of manual work with ability to carry out clerical work involving keeping of records and preparation of reports. Good personality and preferably some knowledge of irrigation.

By order,  
V. P. SCULLY,  
Secretary.

Office of the Public Service Board,  
Melbourne, 29th March, 1966.

No. 1594.

*Public Service Act 1958, Section 39.*

**REGULATIONS.—PART IV.—SALARIES AND INCREMENTS.**

**THE** Public Service Board, in pursuance of the powers conferred by the *Public Service Act 1958*, hereby amends its Regulations as shown below:—

**FIRST SCHEDULE.**

**PROFESSIONAL DIVISION.**

*Amount of Salary Assigned to Offices in Class "A1".*

Office.	Yearly Rate of Salary.
\$	
DEPARTMENT OF AGRICULTURE.	
Add—	
District Veterinary Officer, Class "A1" ..	6,550
Veterinary Research Officer, Class "A1" ..	6,550
Senior Veterinary Officer, Class "A1" ..	7,200
Officer in Charge, S. S. Cameron Laboratory, Class "A1" .. .. .	6,926

*This Regulation shall have effect as on and from the 19th December, 1965.*

F. E. CAHILL, Chairman.  
V. P. SCULLY, Secretary.

Office of the Public Service Board,  
Melbourne, 8th March, 1966.

**PUBLIC SERVICE ACT 1958, SECTION 55.**

**MARTIN EDWIN JAMES WISE**, Youth Officer (Male), Youth Welfare Division, Social Welfare Branch, Chief Secretary's Department, having been charged under the provisions of section 55 of the *Public Service Act 1958* with a breach of Regulation 13 of the Public Service (Governor in Council) Regulations, and such charge having been referred by direction of the Honorable the Chief Secretary to the Public Service Board, the Board, after inquiry, finds such charge proved, and, under the provisions of the section of the Act above cited, hereby dismisses the said Martin Edwin James Wise, from the Public Service.

F. E. CAHILL,  
Chairman.

V. P. SCULLY,  
Secretary.

Office of the Public Service Board,  
Melbourne, 25th March, 1966.

PUBLIC SERVICE (PUBLIC SERVICE BOARD) REGULATION 52.—VACANCIES.

THE Permanent Heads of the Departments shown have recommended the officers named hereunder for appointment to the under-mentioned vacancies.

Office and Classification.	Duties.	Qualifications.	Officer Recommended for Appointment.		
			Name.	Classification.	Date of Classification.

PROFESSIONAL DIVISION.

DEPARTMENT OF CROWN LANDS AND SURVEY.

Assistant Superintending Draughtsman, Class "B1"	Subject to the District Surveyor, Housing Commission, to supervise the work of the Survey Branch Drawing Office with particular regard to the computation and preparation of subdivisional and engineering survey plans; to compile branch records	Experience in land subdivision and engineering surveys, interpreting detailed Engineering and Architectural drawings particularly those relating to high density housing developments. Ability to control staff. Experience in Titles Office and Housing Commission requirements and the relevant Acts is desirable.	Wilson, W. J.	Section Leader Draughtsman, Class "B"	28.4.60
Draughtsman, Class "C1"	To prepare survey plans, plans of subdivision, other miscellaneous plan work as required and reduction and plotting of levels	A competent survey draughtsman with a knowledge of survey computations	Bennett, H. A.	Draughtsman, Class "C1"	14.7.62

PREMIER'S DEPARTMENT.

Soil Conservation Authority.

Catchment Investigation Officer Classes "B1" "A"	To carry out reconnaissance surveys and prepare reports for the Land Utilization Advisory Council on proposed water supply catchments. To investigate and report on land-use potential in proclaimed catchments	A degree in Agricultural Science, extensive experience in, and understanding of environmental factors affecting land use	Fisher, A. P. . .	District Conservation Officer, Class "B"	24.6.60
--	---	--	-------------------	--	---------

TECHNICAL AND GENERAL DIVISION.

CHIEF SECRETARY'S DEPARTMENT.

Institute of Applied Science.

Technician, Institute of Applied Science, Grades 25-30 inclusive	Under general direction, to be in charge of mechanical construction and maintenance of exhibits and technical equipment, including the planetarium projector and observatory installations	To possess experience and proved ability in machine-shop techniques including interpretation of engineering drawings, turning, milling, and welding as applied to museum display. A knowledge of astronomy and electrical principles is an advantage	Hancock, M. E.	Assistant (Male) Institute of Applied Science, Grades 21-24 inclusive	5.10.61
--	--	--	----------------	---	---------

Appeals against such recommendations should be lodged with the Secretary to the Public Service Board not later than Saturday, 9th April, 1966.

Office of the Public Service Board,  
Melbourne, 29th March, 1966.

By order,  
V. P. SCULLY,  
Secretary.

VACANCIES—PAPUA AND NEW GUINEA.

The Public Service of  
PAPUA AND NEW GUINEA.

VACANCIES FOR CLERKS IN ALL DEPARTMENTS OF THE ADMINISTRATION OF PAPUA AND NEW GUINEA AT THE FOLLOWING SALARY LEVELS:

Males (single)	Females (single adult)
\$2,062-3,262	\$2,240-2,860
\$3,014-3,510	\$2,612-3,108
\$3,262-3,758	\$2,860-3,356

Salaries quoted are gross, married males receive an additional \$360.

APPLICANTS EMPLOYED BY A GOVERNMENT AUTHORITY MAY BE CONSIDERED FOR SECONDMENT TO THE TERRITORY SERVICE FOR A PERIOD OF TWO YEARS IN THE FIRST INSTANCE WITH PRESERVATION OF EXISTING RIGHTS.

Eligibility.—Males eighteen years and over. Adult single females.

Qualifications.—Victorian Leaving Certificate or equivalent.

Engagement.—On contract, minimum two years, maximum six years.

Conditions Include.—Generous leave; assisted leave passages to Australia; promotional opportunities; much lower taxation; fares to and from the Territory.

Further information and application form available from:—

The Secretary,  
Department of Territories,  
Canberra, A.C.T.,

with whom applications close on 16th April, 1966.  
Quote advertisement No. 264.

By order of the Secretary,  
DEPARTMENT OF TERRITORIES, CANBERRA, A.C.T.

## PRIVATE ADVERTISEMENTS

**NOTICE** is hereby given that Heart Metal Company Proprietary Limited has applied for leases under section 134 of the *Land Act 1958*, of allotments 6 and 7, section 17, City of Footscray, totalling 4 acres 2 roods 28 perches, for terms of ten years from the 30th May, 1966, as sites for all purposes of and incidental to the purchase, disposal, storage and reclamation of scrap metal and machinery. 646

**NOTICE OF INTENTION TO APPLY FOR A LICENCE TO DIVERT WATER AND CUT RACE FROM THE RIVER MURRAY AT ALLOTMENT 6B, SECTION 2, PARISH OF BENJEROOP.**

**I HEREBY** give notice that I intend to apply for a licence empowering me to divert water for a term of fifteen years to the extent of 24 acre-feet yearly at a maximum rate of 8 acre-feet per day of 24 hours for the 50 acres permanent and 50 acres summer pasture being part of allotment 6b, section 2, Parish of Benjeroop; and to occupy certain Crown lands for works of diversion and to cut a race thereon.

Any objection to such application must be forwarded, in writing, to reach the State Rivers and Water Supply Commission, Melbourne, before 26th April, 1966, being 30 days from the first publication of this notice.

WILLIAM JOHN DRUMMOND (Junior).

"Marranook", Benjeroop, Victoria. 901

**NOTICE OF INTENTION TO APPLY FOR A LICENCE TO DIVERT WATER AND CUT RACE (RE-ISSUE) FROM THE RIVER MURRAY AT PIANGIL.**

**I HEREBY** give notice that I intend to apply for a licence empowering me to divert water for a term of fifteen years to the extent of three acre-feet per annum at a maximum rate of six acre-feet per day of 24 hours for the irrigation of citrus, vegetables and pasture, being part of allotment 138A, Parish of Piangil, and to occupy certain Crown lands for works of diversion, and to cut a race thereon.

Any objection to such application must be forwarded in writing to reach the State Rivers and Water Supply Commission, Melbourne, before 1st May, 1966, being thirty days from the first publication of this notice.

F. & A. GARGUILO,  
per A. Gargiulo.

Box 35, Piangil, Victoria. 800

SHIRE OF TOWONG.

APPOINTMENT OF PROSECUTING OFFICER AND POUNDKEEPER.

**NOTICE** is given that First Constable John Francis Hallinan, No. 10855, was on the 21st March, 1966, appointed as Prosecuting Officer for the Shire of Towong, and as Poundkeeper at Walwa Pound, replacing First Constable F. A. O'Halloran, deceased.

834 I. M. BOWMAN, Shire Secretary.

LANG LANG SEWERAGE AUTHORITY.

GENERAL NOTICE.

Sewerage Area No. 1.

That the Lang Lang Sewerage Authority, having made provision for carrying off the sewage from each and every property which, or any part of which, is within the sewerage area hereinafter described, doth both hereby declare that on, and after the 3rd day of March, 1966, each and every property which, or any part of which, is within the said sewerage area, shall be deemed to be a seweraged property within the meaning of the *Sewerage Districts Act 1958*.

The boundaries of the sewerage area hereinbefore referred to are:—

**Point of Commencement.**—On the north-eastern reservation boundary of McDonalds Track about 160 feet south-east of the south-eastern reservation boundary of Oldbury-street and McDonalds Track; thence in a north-easterly direction along the side boundaries of allotments 68, 67 and 66, L.P. No. 2096 in a straight line to the north-eastern boundary of Roseberry-street, south-east along this boundary for about 24 feet and then in the same

north-easterly direction in a straight line to the centre line of the existing railway tracks north-west along these railway tracks; thence north-east again to meet a straight line extended from the south-eastern side boundary of allotment No. 116 in Salisbury-street and along this line to the rear boundary of No. 116; thence north-west along the rear boundaries of lots 116, 115, 114, 112, 111, 110, 109, and 143; thence north-east along the straight line which passes along the south-eastern boundary of the allotment, part of Crown allotment 13A, plan M387, James-street to a point along this boundary about 160 feet from James-street; thence north-west to a point on the south-eastern boundary of the Education Department reservation about 160 feet from James-street, and north-east along this boundary for about 90 feet; thence in a north-westerly direction perpendicular to the centre line of Westernport-road and to this centre line; thence south-west along Westernport-road; continuing north-west again along the north-eastern boundary of allotment 3, L.P. 22800, Westernport-road to the rear of this property; thence south-west along the rear of No's. 3, 2 and 1 Westernport-road and continuing along this straight line which is parallel to Westernport-road and about 165 feet to the north-west of the north-western reservation boundary of the same road, until it intersects with the north-eastern boundaries of the Oxford-street Reserve; thence north-west along this boundary continuing along the north-eastern boundary and to the rear of allotment 324, L.P. 3250, Nellie-street; thence south-west along the rear of allotments 1, 2, 3, 4 and 5, L.P. No. 53880, Nellie-street and along this line which is parallel to the north-western reservation boundary of Nellie-street and 130 feet to the north-east of the same, across Whitstable-street to a point 160 feet from the south-western boundary of Whitstable-street west and; thence in a south-easterly direction perpendicular to, and up to, the centre line of Nellie-street, south-west along this centre-line then south-east along the north-eastern reservation boundary of McDonalds Track to a point 170 feet from the centre of Nellie-street; thence south-west across McDonalds Track along the north-western boundary of allotment 3, L.P. 50212, McDonalds Track to a point about 110 feet from the front boundary of this property; thence from this point in a general southerly direction to a point on the south-eastern reservation boundary of Westernport-road about 260 feet from the south-western reservation boundary of McDonalds Track; thence in a south-easterly direction along the existing fence to a point 150 feet from, and thence in a north-easterly direction parallel to, the south-eastern reservation boundary of Westernport-road until the intersection of this line with the south-western reservation boundary of McDonalds Track; thence south-east along this boundary for about 1,085 feet to the western boundary of allotment 1, L.P. 22888 McDonalds Track; thence in a southerly direction along this boundary to the rear of the property, and; thence south-east along the rear of No's. 1, 2, 3, 4, 5, 6, 7, 8 and 9, McDonalds Track; thence in a northerly direction along the eastern boundary of allotment 9, L.P. 22888 McDonalds Track to the front boundary of this property; thence across McDonalds Track perpendicular to the centre-line to the north-eastern reservation boundary; thence north-west along this boundary to the point of commencement.

WALTER A. R. SPARROW, Chairman.

A. E. STAPLETON, Member.

497 E. R. LLOYD, Secretary.

CHARLTON SEWERAGE AUTHORITY.

**THE** Charlton Sewerage Authority having obtained the consent of the Governor in Council, proposes to compulsorily acquire the land being lot 101 and part 100, section A on plan of subdivision No. 3227, Crown allotments 1 and 7, section 8, Parish of Charlton East, County of Gladstone.

The nature of the work for which it is proposed to use this land is to build or construct and operate a Sewerage Treatment Farm on the said land and for that purpose to do all things necessary for the building, or construction and operation of the said farm.

A plan and description of the proposed treatment works is available for inspection at the Authority's office, High-street, Charlton, between the hours of 9 a.m. and 12 noon in the forenoon and 1 p.m. and 5 p.m. in the afternoon.

The area of land to be acquired which comprises lot 101 and part 100, section A, on plan of subdivision No. 3227, Crown allotments one and seven; section 8, Parish of Charlton East, County of Gladstone, is approximately 100 acres.

783

IAN SCOTT, Secretary.

## Sewerage Districts Acts.

## PROPOSED SEWERAGE AUTHORITY.

NOTICE is hereby given that the Shire of South Gippsland has made application to the Honorable the Minister of Water Supply for the constitution of a Sewerage Authority and for the Proclamation of a Sewerage District at Foster and for the construction, maintenance and continuance of sewerage works within that district under the provisions of the Sewerage Districts Acts.

A general plan and description of the proposed works have been submitted with the application and copies of same may be seen at Shire Office, Foster.

Dated at Foster, the 10th day of March, 1966.

897 J. RENNICK, Shire Secretary.

LAND ACT 1958 (No. 6284 AS AMENDED BY ACT No. 7075).

## WHEREAS:

I. Application has been made pursuant to sub-section (1) of section 22c of the *Land Act 1958* by Archibald Malcolm Galt, Peter Prentice the Younger and John Nelson Findlay, the trustees for the time being of the Kaarimba Public Hall site, being the land described in the schedule hereto, for permission to surrender the said land to Her Majesty Queen Elizabeth the Second.

II. By the said sub-section (1) it is provided that the Attorney-General may by notice published in the *Government Gazette* grant permission to the trustees to surrender the land to Her Majesty pursuant to the said section 22c, and by sub-section (4) of the said section 22c it is further provided that the Attorney-General shall specify the purpose mentioned in section 14 of the *Land Act 1958* for which the land was vested in the trustees or was used is in his opinion substantially similar.

Now I, the Honorable Arthur Gordon Rylah, in my capacity as Her Majesty's Attorney-General for the State of Victoria—

- (a) grant permission to the said trustees to surrender the said land to Her Majesty pursuant to section 22c of the *Land Act 1958*; and
- (b) specify pursuant to sub-section (4) of section 22c aforesaid the following purpose mentioned in section 14 of the *Land Act* aforesaid, namely—  
"the recreation convenience or amusement of the people."

## SCHEDULE.

All that piece of land being part of Crown allotment 5, section A, Parish of Kaarimba, and being the whole of the land described in certificate of title, volume 2873, folio 404.

Given under my hand this 28th day of February, 1966.

812 A. G. RYLAH, Attorney-General.

LAND ACT 1958 (No. 6284 AS AMENDED BY ACT No. 7075).

## WHEREAS:

I. Application has been made pursuant to sub-section (1) of section 22c of the *Land Act 1958* by Alan Arthur Birss and Harry St. Clair Stephenson, both of Stradbroke, graziers, the trustees for the time being of the Stradbroke Public Hall and Recreation Reserve site, being the land described in the Schedule hereto for permission to surrender the said land to Her Majesty Queen Elizabeth the Second.

II. By the said sub-section (1) it is provided that the Attorney-General may by notice published in the *Government Gazette* grant permission to the trustees to surrender the land to Her Majesty pursuant to the said section 22c, and by sub-section (4) of the said section 22c it is further provided that the Attorney-General shall specify the purpose mentioned in section 14 of the *Land Act 1958* for which the land was vested in the trustees or was used is in his opinion substantially similar.

Now I, the Honorable Arthur Gordon Rylah, in my capacity as Her Majesty's Attorney-General for the State of Victoria—

- (a) grant permission to the said trustees to surrender the said land to Her Majesty pursuant to section 22c of the *Land Act 1958*; and
- (b) specify pursuant to sub-section (4) of section 22c aforesaid the following purpose mentioned in section 14 of the *Land Act* aforesaid, namely—  
"the recreation convenience or amusement of the people."

## SCHEDULE.

All that piece of land containing 8 acres being part of Crown allotment 17, section B, Parish of Coolungoolun and being the whole of the land described in certificate of title, volume 5958, folium 416.

Given under my hand this 12th day of March, 1966.

823 A. G. RYLAH, Attorney-General.

## CITY OF BROADMEADOWS.

LOAN No. 41—\$20,000.

Notice of Intention to Borrow the Sum of \$20,000 for Permanent Works and Undertakings.

NOTICE is hereby given that the Council of the City of Broadmeadows intends to borrow the sum of Twenty thousand dollars (\$20,000) on the credit of the Mayor, Councillors and Citizens of the said City by the grant of a mortgage in accordance with the provisions of the Local Government Acts.

In connexion therewith the following information is stated:—

- (a) The amount of the principal money which it is proposed to borrow is Twenty thousand dollars (\$20,000).
- (b) The maximum rate of interest that may be paid is 5.75 per centum per annum.
- (c) The loan is to be repaid on 1st June, 1981, at the Commonwealth Bank of Australia, Glenroy.
- (d) The purpose for which the loan is to be applied is—
  1. Purchase of land, Hood-street, Fawkner .. .. \$3,700.00
  2. Jacana Footbridge .. .. 4,500.00
  3. Dallas Infant Welfare Centre .. .. 11,800.00

\$20,000.00

- (e) The manner in which the loan is to be liquidated is by 30 half-yearly instalments of \$1,003.97, including principal and interest, on the 1st day of December and the 1st day of June during the currency of the loan, the first instalment to be paid on the 1st day of December, 1966.

The plans and specifications and estimate of the cost of the works and a statement showing the proposed expenditure of the moneys to be borrowed are open for inspection at the Municipal Offices, Broadmeadows.

Dated this 25th day of March, 1966.

899 E. F. SMILEY, Town Clerk.

## CITY OF COBURG.

BY-LAW No. 104.

A By-law of the City of Coburg made under Part VII. of the *Local Government Act 1958* and numbered 104 to amend By-law No. 33 as amended by By-laws numbered 45, 57, 58, 73 and 102.

IN PURSUANCE OF THE POWERS CONFERRED BY THE LOCAL GOVERNMENT ACT 1958 AND OF EVERY OTHER POWER ENABLING THEM IN THAT BEHALF THE MAYOR, COUNCILLORS AND CITIZENS OF THE CITY OF COBURG ORDER AS FOLLOWS:—

By-law No. 33 is hereby amended as follows:—

- (a) By substituting for "£5" in the clause following clause 22 in the said By-law No. 33 the words "Forty dollars".
- (b) By substituting for "£10" in the clause following clause 22 in the said By-law No. 33 the words "Forty dollars".
- (c) By adding immediately after the expression "pay a penalty not exceeding £10" at the end of the said By-law No. 33 the following expression—

"and in addition to such penalties any expense incurred by the Council in consequence of a breach of this By-law shall be paid to the Council by the person committing such breach".

The Resolution for passing this By-law was agreed to by the Council on 14th February, 1966, and confirmed on 21st March, 1966.

In witness whereof the common seal of the Mayor, Councillors and Citizens of the City of Coburg was hereunto affixed this 25th day of March, 1966, in the presence of—

J. P. ESSLEMONT, Mayor.  
 (SEAL) .. .. C. C. CALDER, Councillor.  
 900 .. .. G. A. BRIDGES, Town Clerk.

CITY OF DANDENONG.

LOAN No. 40.

Notice of Intention to Borrow the Sum of \$100,000 for Permanent Works and Undertakings.

NOTICE is hereby given that the Council of the City of Dandenong proposes to borrow the principal sum of One hundred thousand dollars secured by a charge over the general rates of the municipality, such sum to be raised by the grant of a mortgage in accordance with the provisions of the Local Government Act 1958.

1. The maximum rate of interest that may be paid is 5.75 per cent per annum.

2. The purposes for which the loan is to be applied are:—

(1) Construction of Municipal Offices and Council Chamber on the Dandenong Showground site (part cost)	\$91,000
(2) Erection of public toilets, Produce Market	9,000
	\$100,000

3. The period of the loan shall be twenty years.

4. The moneys borrowed shall be repayable by providing out of the municipal fund 40 half-yearly instalments of approximately \$4,239.26 each, including principal and interest on the 1st day of July and the 1st day of January during the currency of the loan. The first instalment shall be payable on the 1st day of January, 1967.

5. Such moneys shall be repayable at the Commercial Savings Bank of Australia Ltd., Head Office, Melbourne.

The plans and specifications and the estimate of the cost of the proposed works, and a statement showing the proposed expenditure of the moneys to be borrowed, are open for inspection at the office of the Council of the City of Dandenong, at the Town Hall, Lonsdale-street, Dandenong.

Dated 30th March, 1966.

831 C. A. ELLIOTT, Town Clerk.

CITY OF FOOTSCRAY.

By-Law No. 279.

A By-Law of the City of Footscray, numbered 279, made under Section 197 of the Local Government Acts for prescribing areas within the Municipal District as business areas and prohibiting or regulating within the whole or any part of such business areas the use of any land or the erection (including adaptation for use) or the use of any building or portion of a building for the purposes of a dwelling or for the purposes of certain classes of trades, industries, manufactures, businesses or public amusements.

IN pursuance of the powers conferred by the Local Government Acts and of every power it thereunto enabling the MAYOR COUNCILLORS AND CITIZENS OF THE CITY OF FOOTSCRAY with the approval of the Governor in Council ORDER as follows:—

1. From and after the coming into operation of this By-law, the following shall be added to the First Schedule of By-law No. 148 as amended by By-law No. 244:—

(23) All that area of land bounded on the north by the southern building line of Hopkins-street, on the west by the eastern building line of Cowper-street, on the south by the northern building line of Wingfield-street, and on the east by the western building line of Whitehall-street.

Resolution for passing this By-law agreed to by the Council of the City of Footscray on the Twelfth day of July 1965, and confirmed on the Ninth day of August 1965.

The common seal of the Mayor, Councillors and Citizens of the City of Footscray was affixed hereto in our presence by Order of the Council—

(SEAL) ALLAN C. CURTIN, Mayor.  
R. BASSETT, Councillor.  
E. J. SMITH, Town Clerk.

Approved by the Governor in Council, 18th January, 1966.—J. ROSSITER, Acting Clerk of the Executive Council. 903

CITY OF HAWTHORN.

By-Law No. 216.

A By-law of the City of Hawthorn made under the provisions of the Local Government Acts and of every other power it thereunto enabling and numbered 216 for the purpose of repealing By-laws numbered 55, 101,

103, 111, 163 167, 171, 180 185 and 192 of the said City and for preserving good order and decency in the Swimming Pool situate in Grace-street.

IN pursuance of the powers conferred by the Local Government Acts and of every other power it thereunto enabling the Mayor, Councillors and Citizens of the City of Hawthorn order as follows:—

1. By-laws numbered 55, 101, 103, 111, 163, 167, 171, 180, 185 and 192 of the City of Hawthorn shall be and are hereby repealed.

2. Swimming Pool.

Every person shall, before being admitted to the swimming pool, pay the charge fixed for such admission and shall receive a ticket authorizing his or her admission.

All persons using the swimming pool must wear proper bathing attire.

All persons before entering the water must use one of the cleansing showers installed in the dressing rooms.

No person in an uncleanly condition shall use the swimming pool nor whilst suffering from any skin infectious or contagious disease and any such person shall leave the swimming pool upon being requested so to do by the person in charge or his or her assistants.

No person shall use soap or any form of detergent in any part of the swimming pool other than in the cleansing showers provided for that purpose.

No person shall at any time whilst in the swimming pool use any substance or preparation whereby the water may be discoloured or rendered turbid or unfit for the proper use of bathers.

No person shall take into the swimming pool kickboards manufactured of a material likely to cause a blockage of the filters.

No person shall take into the swimming pool goggles, snorkels, aqualungs or similar contraptions.

No person shall run whilst in the swimming pool area or duck or push another person.

No person shall cause or allow any dog or other animal belonging to such person, or under his or her control, to enter or remain in the swimming pool.

No person shall at any time whilst in the swimming pool use any indecent or improper language or behave in an indecent or offensive manner.

No person shall wilfully or improperly commit any nuisance or foul or pollute the water in the swimming pool, or wilfully or improperly soil or defile any buildings, furniture, fittings or other articles therein.

No person shall enter or remain in the swimming pool whilst in a state of intoxication.

No person using the swimming pool, nor any servant or other person employed thereat shall at any time introduce into the swimming pool any spirituous or or intoxicating liquor.

Any person finding anything which may have been left in any dressing room or in any part of the swimming pool shall, immediately, after finding such article, deliver the same to the person in charge of the swimming pool or other person acting on his or her behalf, who shall thereupon register a description of the same and all particulars relating thereto in a book kept for that purpose and any person losing such article shall, upon giving satisfactory proof thereof, receive such article from the person in charge (or other person authorized to receive such article) upon entering his signature and address in the book referred to.

The days and hours of opening of the swimming pool and the charges for admission thereto shall be those as may be fixed by the Council from time to time.

3. Any person who is guilty of any wilful act or default contrary to any of the provisions of this By-law shall be liable to a penalty not exceeding twenty pounds.

Resolution for passing this By-law agreed to by the Council of the City of Hawthorn on the 1st day of December, 1965, and confirmed on the 9th day of February, 1966.

The common seal of the Mayor, Councillors and Citizens of the City of Hawthorn was affixed hereto this 10th day of February, 1966, in the presence of—

(SEAL) G. S. PHILLIPS, Councillor.  
DON INGERSOLE, Mayor.  
J. R. JOHNSON, Town Clerk.

Approved by the Governor in Council the 16th day of March, 1966.—J. COLQUHOUN, Clerk of the Executive Council. 806

CITY OF MELBOURNE.

BY-LAW No. 457.

A. By-law of the City of Melbourne, made under the powers conferred by the *Width of Tires Act 1896* and numbered 457 to amend By-law No. 441

IN pursuance of the powers conferred by the *Width of Tires Act 1896* and of every other Act or power enabling it in that behalf the Council of the City of Melbourne ORDERS as follows:—

1. In Clause 3 of By-law No. 441 for the words, figures and expressions beginning with the word "Weight" (where first occurring) and ending with the expression "10/-" there shall be substituted the following words, figures and expressions:—

Weight Range	Charge:
	£ s. d. \$ c.
Not exceeding 1 ton	0 2 0 or 0 20
Exceeding 1 ton and not exceeding 4 tons	0 3 0 or 0 30
Exceeding 4 tons and not exceeding 6 tons	0 4 0 or 0 40
Exceeding 6 tons and not exceeding 8 tons	0 5 0 or 0 50
Exceeding 8 tons and not exceeding 10 tons	0 6 0 or 0 60
Exceeding 10 tons and not exceeding 15 tons	0 7 0 or 0 70
Exceeding 15 tons and not exceeding 21 tons	0 8 0 or 0 80
Exceeding 21 tons	0 10 0 or 1 00

2. In Clause 4 of By-law No. 441 for the expression "1/-" there shall be substituted the words "One shilling or Ten cents".

3. In Clause 5 of By-law No. 441 for the expression "30 shillings" there shall be substituted the words "Thirty-five shillings or Three dollars fifty cents".

Resolution for passing this By-law agreed to by the Council of the City of Melbourne the 16th day of August, 1965 and confirmed the 13th day of September, 1965.

(SEAL) IAN F. BEAUREPAIRE, Lord Mayor.  
F. H. ROGAN, Town Clerk.

Approved by the Governor in Council the 16th day of March, 1966.—J. COLQUHOUN, Clerk of Executive Council (65/2037/227). 832

832

CITY OF MELBOURNE.

BY-LAW No. 463.

A. By-law of the City of Melbourne, made under Part VII, Division 1 of the *Local Government Act 1958*, and numbered 463, to amend By-law No. 439.

IN pursuance of the powers conferred by the *Local Government Act 1958* and of every other Act or power enabling it in that behalf the Council of the City of Melbourne ORDERS as follows:—

1. Clause 2 of By-law No. 439 is amended as follows:—  
(a) by substituting for the expression "'(a)'" the expression "'(1)'" and

(b) by substituting for sub-clause (b) the following sub-clauses:—

"(2) Except as hereinafter provided—

(a) the charge for the use of each of—

(i) the Collins-street Female Conveniences (being the conveniences for females off Collins Street in the Town Hall building at the corner of Swanston Street and Collins Street); and

(ii) the Post Office Female Conveniences (being the underground conveniences for females on the east side of Elizabeth Street, north of Bourke Street, opposite the General Post Office)—

shall be three cents; and

(b) the charge for the use of any water closet in any other conveniences provided by the Council in any street or road of the City or in the area of the Melbourne General Market shall be two cents.

(3) No charge shall be made in any conveniences, unless a notice indicating the nature and the amount of the charge (being one of the charges specified in the last preceding sub-clause) is exhibited in the conveniences."

2. Clause 3 of By-law No. 439 is amended by substituting for the expressions "(a)", "(b)" and "(c)" the expressions "(1)", "(2)" and "(3)" respectively.

Resolution for passing this By-law agreed to by the Council of the City of Melbourne the 28th day of February, 1966, and confirmed the 28th day of March, 1966 (66/422/87).

(SEAL) IAN F. BEAUREPAIRE, Lord Mayor.  
833 F. H. ROGAN, Town Clerk.

SHIRE OF DIAMOND VALLEY.

PROCLAMATION.

IN pursuance of the powers conferred by section 522 of the *Local Government Act 1958*, the Council of the Shire of Diamond Valley doth by this order direct that the Shire hereinafter described which has been taken purchased and acquired by it, shall be a public highway, from and after the publication of this order in the *Government Gazette*: namely—

Being the whole of the land comprised in Certificates of Title Volume 5364 Folio 626 and Volume 5423 Folio 559 and being the land also known as Murrays Road.

In witness whereof the common seal of the President, Councillors and Ratepayers of the Shire of Diamond Valley was hereunto affixed, in pursuance of an Order of the Council made the 16th day of March, 1966, in the presence of—

(SEAL) P. S. COLCLOUGH, President.  
866 H. W. NASH, Councillor.  
B. J. MORGAN, Secretary.

SHIRE OF MORWELL.

LOAN No. 32.

*Notice of Intention to Borrow the Sum of \$51,000 for Permanent Works and Undertakings.*

NOTICE is hereby given that the Council of the Shire of Morwell proposes to borrow the sum of Fifty-one thousand dollars on the credit of the municipal revenues of the President, Councillors and Ratepayers of the said Shire, such sum to be raised by the grant of a mortgage in accordance with the provisions of the *Local Government Act 1958*.

1. The maximum rate of interest that may be paid is \$5.75 per cent. per annum.

2. The purpose for which the loan is to be applied is:—

The erection of a Multi-purpose Hall—Youth Centre.

3. The period of the loan shall be 40 years.

4. The loan shall be repaid by the creation of a sinking fund and an appropriate amount will be set aside annually out of the municipal fund for such purposes as determined by the State Auditor-General.

5. The first instalment of interest payable on such loan shall be paid on the 1st day of December, 1966, and thereafter payments will be made at six-monthly intervals on the 1st day of June and the 1st day of December of each year, at the office of the Housing Commission, Victoria, 179 Queen-street, Melbourne.

The plans and specifications and the estimate of the cost of the proposed works and a statement showing the proposed expenditure of the moneys to be borrowed are open for inspection at the Shire Office, Morwell.

25th March, 1966.

898 R. J. LORD, Shire Secretary.

NOTICE is hereby given that the partnership heretofore subsisting between Edward Jack MacLennan and Stanley William MacLennan, carrying on business as licensed grocers at 411 Graham-street, Port Melbourne, under the name of "E. J. & S. W. MacLennan", has been dissolved by mutual consent as and from the 22nd day of December, 1965. All debts owing by the said firm will be received and paid by Stanley William MacLennan and Margery Alice MacLennan who will continue to carry on the business at the said address under the name of "MacLennans Licensed Store".

E. J. MACLENNAN.

S. W. MACLENNAN.

M. A. MACLENNAN.

By Brendan McGuinness & Co., solicitors, 118 Queen-street, Melbourne. 861



NOTICE is hereby given that the partnership heretofore subsisting between Eugene Sergiejew and Janina Grot-Kwasniewski, carrying on business under the name of "Tongo Bistro Restaurant", at 87 Fitzroy-street, St. Kilda, has been dissolved by mutual consent, as from the 28th day of March, 1966. All debts due and owing by the said firm will be received and paid by Eugene Sergiejew who will continue to carry on the business at the same place.

Dated this 28th day of March, 1966.

EUGENE SERGIEJEW.

908 JANINA GROT-KWASNIEWSKI.

Companies Act 1961.

SABRE INDUSTRIES PROPRIETARY LIMITED  
(IN VOLUNTARY LIQUIDATION).

NOTICE is hereby given, pursuant to section 254 (3) (b) of the Companies Act 1961, that at an Extraordinary General Meeting of members of Sabre Industries Proprietary Limited, duly convened and held at 1200 High-street, Armadale, on the 22nd day of March, 1966, the following Special Resolution was duly passed:—

Special Resolution.

"That the company be wound-up voluntarily and that William James King, of 1200 High-street, Armadale, be hereby appointed liquidator for the purposes of such winding-up."

Dated at Melbourne the 22nd day of March, 1966.

852 W. J. KING, Liquidator.

Companies Act 1961.—Section 272 (2).

NOTICE OF MEETING OF CONTRIBUTORIES.

COAST TO COAST TERMINALS (MELBOURNE)  
PROPRIETARY LIMITED (IN LIQUIDATION).

NOTICE is hereby given that a Meeting of the contributories of Coast to Coast Terminals (Melbourne) Pty. Ltd. (in liquidation), will be held at the offices of Young and Outhwaite, 1st Floor, 51 Queen-street, Melbourne, on the 31st day of May, 1966, at 10 a.m., to lay before the meeting the liquidator's account showing how the winding up has been conducted and the property of the company has been disposed of and giving any explanation thereof.

Dated this 23rd day of March, 1966.

853 A. G. TAYLOR, Liquidator.

The Companies Act 1961.—In the matter of DWYERS SERVICE STATION PTY. LTD. (IN LIQUIDATION).

NOTICE is hereby given that pursuant to section 272 of the Companies Act, a Final Meeting of the creditors of the above company will be held at the offices of K. D. Courtney & Son, 505 Bourke-street, Melbourne, on Friday, the 29th day of April, 1966, at 2.30 p.m.

Business.—To receive the liquidator's accounts.

Dated this 22nd day of March, 1966.

KEVIN FRANCIS COURTNEY, Liquidator.

K. D. Courtney & Son, 505 Bourke-street, Melbourne. 857

Companies Act 1961.

NOTICE CONVENING FINAL MEETING—PURSUANT TO SECTION 272 (2).

MAR-KING PROPRIETARY LIMITED.

NOTICE is hereby given that a General Meeting of the members of the company will be held at 15 Kenley-court, Toorak, on Monday, the 2nd day of May, 1966, at 3 o'clock in the afternoon, for the purpose of having an account laid before them showing the manner in which the winding up has been conducted, and the property of the company disposed of and of hearing any explanations that may be given by the liquidator. 862

The Companies Act 1961.

R.Y.M. ELECTRICAL CONTRACTORS & ENGINEERING CO. PTY. LTD. (IN LIQUIDATION).

NOTICE is hereby given that a First and Final Dividend is intended to be declared in the above matter. Creditors who have not proved their debts by the 12th day of April, 1966, may be excluded from this dividend.

Dated this 23rd day of March, 1966.

J. K. HALL, Liquidator.

Hall & Rose, chartered accountants, 260 Queen-street, Melbourne, C.1. 863

The Companies Act 1961.—Pursuant to Section 272.

NOTICE CONVENING FINAL MEETING OF MEMBERS AND CREDITORS.

GEO. WAKEFIELD & CO. PTY. LTD. (IN LIQUIDATION).

NOTICE is hereby given, in pursuance of section 272 of the Companies Act 1961, that a Meeting of the members and creditors of the above-named company will be held on the 27th day of April, 1966, at 3 o'clock in the afternoon, for the purpose of having an account laid before them showing the manner in which the winding up has been conducted and the property of the company disposed of and of hearing any explanations that may be given by the liquidator:

Dated: this 23rd day of March, 1966.

J. K. HALL, Liquidator.

Hall & Rose, chartered accountants, 260 Queen-street, Melbourne, C.1. 864

The Companies Act 1961.—In the matter of BRUNO STERN PTY. LTD. (IN VOLUNTARY LIQUIDATION).

NOTICE is hereby given, pursuant to section 254 (2) (d) of the Companies Act 1961 that at a General Meeting of the members of Bruno Stern Pty. Ltd. duly convened and held at the company's registered office on 21st March, 1966, the following Resolution was passed as a Special Resolution:—"That the company be wound up voluntarily and that Erwir Charles Winter, of 10 Sherbrooke-avenue, Elsternwick, be appointed liquidator for the purpose of winding up."

Dated this 23rd day of March, 1966.

786 E. C. WINTER, Liquidator.

Companies Act 1961, Section 272.

105 KING STREET PTY. LTD. (IN VOLUNTARY LIQUIDATION).  
NOTICE CONVENING FINAL MEETING.

NOTICE is hereby given, pursuant to section 272 of the Victorian Companies Act 1961, that a General Meeting of members of the above-named company will be held at the offices of The Colonial Mutual Life Assurance Society Limited, 330 Collins-street, Melbourne, on the 2nd day of May, 1966, at 1.00 p.m. for the purpose of having an account laid before them showing the manner in which the winding up has been conducted and the property of the company disposed of, and of hearing any explanations that may be given by the liquidator.

Dated this 30th day of March, 1966.

904 A. B. McMULLIN, Liquidator.

Companies Act 1961, Section 272.

LANGHAM HOUSE PTY. LTD. (IN VOLUNTARY LIQUIDATION).

NOTICE CONVENING FINAL MEETING.

NOTICE is hereby given, pursuant to section 272 of the Victorian Companies Act 1961, that a General Meeting of members of the above-named company will be held at the offices of The Colonial Mutual Life Assurance Society Limited, 330 Collins-street, Melbourne, on the 2nd day of May, 1966, at 12.00 noon for the purpose of having an account laid before them showing the manner in which the winding up has been conducted and the property of the company disposed of, and of hearing any explanations that may be given by the liquidator.

Dated this 30th day of March, 1966.

905 A. B. McMULLIN, Liquidator.

Companies Act 1961.

PURSUANT TO SECTION 254 (2) B.

GIANT KANDYLAND PROPRIETARY LIMITED.

SPECIAL RESOLUTION TO WIND UP.

AT an Extraordinary General Meeting of the above-named company duly convened and held at 348 Victoria-street, Brunswick, on Wednesday, 24th March, 1966, the following Resolution was duly passed as a Special Resolution:—

"That the company be wound up voluntarily".

And at such last-mentioned meeting Philip Clarence Simmons, of 8th Floor, 150 Queen-street, Melbourne, was appointed liquidator for the purposes of the winding up.

Dated the 24th day of March, 1966.

922 G. BARRY, Chairman of Directors.

## Unclaimed Moneys Act 1962.

## REGISTER of Unclaimed Moneys held by the—

Name of Owner on Books and Last Known Address.	Total Amount Due to Owner.	Description of Unclaimed Moneys.	Date when Amount first became Payable.
	\$ c		
<b>ASSOCIATED PULP AND PAPER MILLS LIMITED.</b>			
Allerhand, Matilde (Mrs.), 185 Orrong-road, East St. Kilda ..	22.80	Dividend .. .. .	30.10.64
Bailey, Leslie O. (estate), c/o Manning Riddle and Co., 14 Martin-place, Sydney, N.S.W.	150.00	" .. .. .	"
Baldwin, Cecil W. (estate), c/o Butler McIntyre and Butler, G.P.O. Box 980K, Hobart, Tas.	31.32	" .. .. .	17.4.64
Blayney, Thomas E. (estate), c/o Stuart M. P. Chambers, 112 Glass-street, Essendon	67.40	" .. .. .	30.10.64
Burns, James L. (estate of), c/o Frank W. Lee Hourigan and Brooks, 133 Pitt-street, Sydney, N.S.W.	30.00	" .. .. .	"
Butler, James M. T., 22 Murray-street, Hobart, Tas. ..	75.12	" .. .. .	17.4.64
Cole, Harold J., Nordale, Delungra, N.S.W.	121.40	" .. .. .	30.10.64
Daniell, John A. (estate of), c/o Mrs. Charlotte E. Williams, "Albion", Burwood-road, East Burwood	25.60	" .. .. .	17.4.64
Dewez, Gustave L. O. (estate of), c/o James R. Dewez, 13 Phillip-street, Sydney, N.S.W.	33.84	" .. .. .	"
Dowden, Kenneth F. (estate of), c/o H. R. Hoare, P.O. Box 3, Strathfield, N.S.W.	12.60	" .. .. .	"
Gibson, Malcolm F. (estate of), c/o Mrs. Amy L. H. Gibson, c/o Archer Hall Waterhouse and Campbell, P.O. Box 87, Launceston, Tas.	27.60	" .. .. .	30.10.64
Graham, Gilbert (estate of), c/o Joseph J. Jagelman and Son, 25 O'Connell-street, Sydney, N.S.W.	50.00	" .. .. .	"
Hancock, Harry E. (estate of), c/o Osborne Allen and Son, 75 Pitt-street, Sydney, N.S.W.	126.00	" .. .. .	17.4.64
Howse, Florence I. (Mrs.), 373 Bambra-road, Caulfield ..	16.20	" .. .. .	30.10.64
Hubbard, Frank R. (estate of), c/o May, May and Deakin, 12 South-square, Grays Inn, London, England	96.00	" .. .. .	17.4.64
Huret, Pierre G. (estate of), c/o Perpetual Trustee Co. Ltd., 33 Hunter-street, Sydney, N.S.W.	145.80	" .. .. .	"
Fielding J. and Co. Ltd., P.O. Box 66, Kingsgrove, N.S.W. ..	525.00	" .. .. .	30.10.64
Johnson, Christina M. (estate of), c/o J. Stuart Thom and Co., 57 York-street, Sydney, N.S.W.	60.00	" .. .. .	"
Joyce, Emily A. (estate of), c/o C. Roberts Thomson, P.O. Box 89, Burnie, Tas.	43.20	" .. .. .	17.4.64
Joyce, Ian E., 21 High-street, Burnie, Tas. ..	16.00	" .. .. .	"
Kennedy, Lance V. P. (estate of), c/o Barron and Allen, P.O. Box 116, Mackay, Qld.	10.00	" .. .. .	30.10.64
Lancing Pty. Ltd., c/o Hordern Utz and Bode, 82 Pitt-street, Sydney, N.S.W.	16.00	" .. .. .	17.4.64
Lane, Reginald H. (estate of), c/o Permanent Trustee Co. of N.S.W. Ltd., G.P.O. Box 4270, Sydney, N.S.W.	10.00	" .. .. .	30.10.64
Leafe, Mabel E., c/o T. D. Leafe, Universal Land and Investments Ltd., 38 Martin-place, Sydney, N.S.W.	30.00	" .. .. .	"
Marshall, Ann (Mrs.), 1 Hillside-road, Springfield, S.A. ..	27.00	" .. .. .	"
Moore, William B., Flat 6, 87 Alma-road, East St. Kilda ..	18.00	" .. .. .	17.4.64
Morris, Gertrude E. (Mrs.), 22 Riverside-avenue, North Balwyn ..	52.00	" .. .. .	"
Murdoch, Ivon G. (estate of), c/o Garland Seaborn and Abbott, 9 Bligh-street, Sydney, N.S.W.	20.00	" .. .. .	30.10.64
McPetrie, Jessie H. (estate of), c/o Ivan F. Croft, 108 Queen-street, Melbourne	18.80	" .. .. .	"
Naughton, Mary A. (estate of), c/o James L. Garvey, P.O. Box 27, Braidwood, N.S.W.	32.40	" .. .. .	17.4.64
Neave, Patricia M. (estate of), c/o Allen, Allen and Hemsley, G.P.O. Box 50, Sydney, N.S.W.	90.00	" .. .. .	"
O'Connell, Keith E., 182 Homebush-road, Strathfield, N.S.W. ..	24.00	" .. .. .	"
Polley, Lucienne L. S. (Mrs.), 39 Windsor-avenue, Aspley, Brisbane, Qld.	23.94	" .. .. .	"
Rabinovitch, Abraham (estate of), c/o Permanent Trustee Co. of N.S.W. Ltd., G.P.O. Box 4270, Sydney, N.S.W.	86.40	" .. .. .	30.10.64
Raine, Duncan (address unknown)	18.00	" .. .. .	17.4.64
Roberts, Edward (estate of), c/o J. N. Gammell and Co., 83 Pitt-street, Sydney, N.S.W.	54.00	" .. .. .	"
Robertson, William A. (estate of), c/o Norman J. Favarold, Equity Chambers, Deakin-avenue, Mildura	315.00	" .. .. .	"
Ross, Mabel E. (estate of), c/o Mortimer Griffin and Cameron, P.O. Box 25, Wagga Wagga, N.S.W.	27.00	" .. .. .	"
Schmidt, Rudolph (estate of), c/o Union-Fidelity Trustee Co. of Aust. Ltd., 2 O'Connell-street, Sydney, N.S.W.	72.00	" .. .. .	"
Sharp, Lewis H. (estate of), c/o Perpetual Trustee Co. Ltd., 33 Hunter-street, Sydney, N.S.W.	67.40	" .. .. .	30.10.64
Slade, Charlotte H. (estate of), c/o N. L. Goldsworthy, Yorketown, S.A.	21.78	" .. .. .	17.4.64
Smith, Annie (Mrs.), 12 Redgum-avenue, Killara, N.S.W. ..	30.00	" .. .. .	30.10.64
Strong, Arthur V. (estate of), c/o Crothers Duck and Gallagher, P.O. Box 315, Mildura	72.00	" .. .. .	17.4.64
Taylor, Laurence W., c/o Francis-Taylor and Ferguson, 58 Margaret-street, Sydney, N.S.W.	32.40	" .. .. .	"
Turner, John S., 66 Madeline-street, Burwood ..	12.00	" .. .. .	"
Vicars, Thomas H. W., 10 Wedderburn-road, London, England ..	18.00	" .. .. .	"
Wall, Gerald E. (estate of), c/o Frank B. Edwards, 46 Reiby-street, Ulverstone, Tas.	43.56	" .. .. .	"
White, Thomas H. (estate of), c/o Bagots Trustee and Exor. Co. Ltd., 198 North-terrace, Adelaide, S.A.	419.40	" .. .. .	"
Will, Nancy M., 321 South-road, Everard Park, S.A. ..	72.80	" .. .. .	30.10.64
Williams, Elsie M., 9 Kinlock-avenue, Mont Albert ..	10.00	" .. .. .	"

## Unclaimed Moneys Act 1962.

## REGISTER of Unclaimed Moneys held by the—

Name of Owner on Books and Last Known Address.	Total Amount Due to Owner.	Description of Unclaimed Moneys.	Date when Amount first became Payable.
	\$ c		
ASSOCIATED PULP AND PAPER MILLS LIMITED—continued.			
Wood, George C. (estate of), c/o Warren Graham and Murphy, P.O. Box 11, Bairnsdale	43.20	Dividend	17.4.64
Ferres, Leslie W. (estate of), c/o Gordon E. H. Bleby, Ridge-road, Mount Lofty, S.A.	46.62	"	"
Heriot, William T. (estate of), c/o Mrs. Edith E. Bowler, Avonlea, Culcairn, N.S.W.	60.00	"	30.10.64
Spraggon, Harry L. E. (estate of), c/o Roy C. Wheeler, 89 Northwood-road, Northwood, N.S.W.	33.30	"	"
Baldwin, Cecil W. (estate of), c/o Butler McIntyre and Butler, G.P.O. Box 980K, Hobart, Tas.	11.34	Note Interest	31.7.64
Burns, James L. (estate of), c/o Frank W. Lee, Hourigan and Brooks, 133 Pitt-street, Sydney, N.S.W.	14.00	"	"
Dunlop, Joan I. (Mrs.), 43 Redwood-avenue, Tawa, N.Z.	10.50	"	"
Gray, Matthew (estate of), c/o Drake Flemmer and Orsmond, P.O. Box 44, East London, Cape Province, Sth Africa	20.30	"	"
Hancock, Harry E. (estate of), c/o Osborne Allen and Son, 75 Pitt-street, Sydney, N.S.W.	14.00	"	"
Hughes, Ernest W. G., 60 Balfour-road, Rose Bay, N.S.W.	16.59	"	"
Huret, Pierre G. (estate of), c/o Perpetual Trustee Co. Ltd., 33 Hunter-street, Sydney, N.S.W.	14.14	"	"
Jamieson, May W. (estate of), c/o McCullough and Robertson, G.P.O. Box 1855N, Brisbane, Qld.	10.43	"	"
McLaren, William (estate of), c/o D. Bruce Tunnock Clark and Casey, 452 Lonsdale-street, Melbourne, C.I.	14.00	"	"
Robertson, William A. (estate of), c/o Norman J. Favaro, Equity Chambers, Deakin-avenue, Mildura	30.59	"	"
White, Thomas H. (estate of), c/o Bagots E. and T. Co. Ltd., 198 North-Terrace, Adelaide, S.A.	119.49	"	"
Bastings, Harold E. (estate of), c/o Trustees Exor. and Agency Co. Ltd., G.P.O. Box 389D, Melbourne, C.I.	43.76	"	"
Baugh, Elizabeth M. (estate of), c/o Tasmanian Permanent E. and T. Assn. Ltd., P.O. Box 286c, Launceston, Tas.	25.00	"	"
Kennedy, Mary A. (Mrs.), 32 Croydon-street, Petersham, N.S.W.	18.75	"	"
Latimer, Ian G., 10A Wellesley-street, Mont Albert	21.88	"	"
Taylor, Rosalie, 16 High-street, Unley Park, S.A.	15.62	"	29.1.65
Thomson, Margaret K., 4 Darryl-street, Bulleen	25.00	"	"
524			
CONTAINERS LIMITED.			
Arnott, J. F., F. E. Fraser, and R. B., Arnott, 11c Castlereagh-street, Sydney, N.S.W.	40.00	Dividend	30.10.64
Salmon, Norma (Mrs.), 59 The Esplanade, North Geelong	13.00	Note Interest	30.6.64
Warner, Vivienne, 22 Heather-court, Glenroy	22.60	Wages	9.7.64
525			
FLACK AND FLACK PRICE WATERHOUSE AND CO.			
Hames, 340 Whitehorse-road, Nunawading	10.80	Unpresented cheque	11.58
Petinato, A., 5 Miller-street, East Brunswick	13.20	"	"
Andrews, A. L., 116 Phoenix-street, Sunshine	50.00	Wages	24.11.61
Barnes, R. J., 14 Maddocks-street, Footscray	16.00	"	"
Butler, J. S., 19 Hocking-street, West Footscray	21.00	"	"
Coyle, W., 2 Park-street, Hawthorn	10.70	"	"
Didsbury, F., 5 Kingsford-street, Braybrook	21.40	"	"
Edwards, K. W., 161 Somerville-road, West Footscray	27.90	"	"
Grimes, K., 26 Lee-street, Flemington	12.00	"	"
Hollows, B. P., 84 Chapman-street, North Melbourne	10.00	"	"
Hooper, H. W., 5 Price-street, Chilwell	10.00	"	"
Karlsson, S. E. G. (estate of), 18 Talbot-avenue, East St. Kilda	43.10	"	"
Kloock, H., 31 George-street, Fitzroy	50.02	"	"
Lindsay, D. A., 30 Law-street, South Melbourne	22.30	"	"
Morgan, V. (estate of), 95 South-street, South Melbourne	58.00	"	"
O'Brien, E., 28 O'Farrell-street, Yarraville	20.00	"	"
Patterson, R., 8 Albert-street, St. Kilda	37.00	"	"
Ram, K., 41 Janet-court, Geelong	24.90	"	"
Scally, R., 43 Ann-street, Williamstown	11.09	"	"
Speakman, R. J., c/o Williamstown Hostel	10.00	"	"
Thompson, R. B., 37 Wembley-avenue, Kingsville	24.40	"	"
Todd, L. T., 17 Jackson-street, St. Kilda	22.00	"	"
606			
GAIR'S INDUSTRIES LTD.			
Flack, E. J. (estate of), c/o 80 Albert-street, Geelong West	25.00	Dividend	10.64
607			
NATIONAL AND GENERAL INSURANCE COMPANY LIMITED.			
Caiazza, Marino, 18 Crisp-avenue, Brunswick	43.64	Return Premium	23.10.64
Patzold, H., 208 Williams-road, Toorak	20.00	Motor Vehicle Claim	7.8.64
608			
WINDSOR HOTEL LIMITED.			
Newman, Maisie Anna and Leonard Reginald, Melbourne-road, Norlane, Geelong	13.00	Interest on Notes	31.12.64
616			

## Unclaimed Moneys Act 1962.

## REGISTER of Unclaimed Moneys held by—

Name of Owner or Books and Last Known Address.	Total Amount Due to Owner.	Description of Unclaimed Moneys.	Date when Amount first became Payable.
	\$ c		
<b>W. D. and H. O. WILLES (AUSTRALIA) LIMITED.</b>			
Walker, Frances, 585 Chapel-street, South Yarra 617	13.88	Holiday Pay and Wages	19.3.64
<b>W. D. and H. O. WILLES (AUSTRALIA) LIMITED.</b> Trading as NORTH EAST PASTORAL COMPANY LIMITED.			
Boyer, C., c/o Rushy Lagoon, Gladstone, Tasmania	42.40	Wages	30.11.63
Crosby, R. D., c/o Rushy Lagoon, Gladstone, Tasmania	55.92	Holiday Pay, Wages, Car Allowance and Re-imbursment of Travelling Expenses	19.2.64
<b>KAURI HOLDINGS LIMITED.</b>			
Fyson, Albert K. (estate of), P.O. Box 64, Hawera, N.Z.	10.20	Dividend	30.6.64
Leicester, Mary M., 214A The Terrace, Wellington, N.Z.	10.20	"	30.6.64
McClelland, Robert J., Private Bag 34, Terang South West	12.00	"	30.6.64
Whitcombe, Ian M., 29 Park-street, South Yarra	10.00	"	30.6.64
Haas, Frederick A., Lascelles-avenue, Beaumont, S.A.	12.60	"	30.6.64
Chivell, John H. N. (estate of), c/o W. M. Strong and Son, P.O. Box 25, Corowa, N.S.W.	10.50	"	17.12.64
Clarke, Cornelius W., 121 Burwood-road, Burwood, N.S.W.	30.00	"	17.12.64
Fealy, John H., 27 Haig-street, Burwood	12.00	"	17.12.64
Gilchrist, George, P.O. Box 52, Te Aroha, N.Z.	12.75	"	17.12.64
L.G. Trading Co. Ltd., P.O. Box 2711, Auckland, N.Z.	10.20	"	17.12.64
McKenzie, T. (estate of), c/o Helene P. McKenzie, 7 Disraeli-street, Hawera, N.Z.	10.20	"	17.12.64
Robertson, Elsie, Skene, Hamilton	12.00	"	17.12.64
Smythe, Guy H. A., P.O. Box 134, Auckland, N.Z.	11.48	"	17.12.64
Tompkins, Arthur L., P.O. Box 860, Hamilton, N.Z.	46.92	"	17.12.64
United Batteries Ltd., Princes Highway, Arncliffe, N.S.W.	42.15	"	17.12.64
Wilson, Peter B and Majorie W, P.O. Box 273, Darwin, N.T.	30.00	"	17.12.64
Lambden, Ruth L., 12 Jordan-street, Malvern	12.00	"	17.12.64
Bills, Clarence, 15 White-avenue, Lockleys, S.A.	12.60	"	17.12.64
Haas, Frederick A., Lascelles-avenue, Beaumont, S.A.	18.90	"	17.12.64
Milner, Frederick G., 287 Melbourne-street, North Adelaide, S.A.	12.00	"	17.12.64
<b>MYTTON'S LIMITED.</b>			
Eastaugh, C. (estate of), Devon Court, Flat 7, 45 Chapel-street, St. Kilda	14.40	Dividend	—3.65
Robertson, D., 8 Heyington-place, Toorak	24.48	"	—3.65
<b>TATURA MILK PRODUCTS LIMITED.</b>			
Jones, Cyril Raymond, Wayside Delivery, Kialla	14.72	Dividend	64/65
Riley, Reginald George and Doris May, 24 Stanley-street, Ivanhoe	13.12	"	64/65
<b>A.N.Z. NOMINEES LIMITED.</b>			
Gowan, Robert G., 25 Pratt-street, Ringwood	14.00	Dividend	—10.64
Milne, Kathleen M., Roselands, Box 9, Mooroopna	15.00	"	—10.64
Moore, B. E., 40 Cole-street, Elwood	19.00	"	—10.64
Rose, F. V., c/o 25 Elizabeth-street, Melbourne	36.50	"	—10.64
Terry, A. V. H., 30A The Avenue, Windsor	137.75	"	—10.64
Tregear, P. E. (Miss), 29 Thanet-street, Malvern	10.00	"	—10.64
Wallis, E. H. (Miss), 13 Pine-street, Thomastown	19.25	"	—7.64
Williamson, Mr. H. O., 181 Reynard-street, West Coburg	19.25	"	—1.65
	50.75	"	—10.64
<b>A.P.M. FORESTS PROPRIETARY LIMITED.</b>			
Morgan, J. B.	31.65	Workers Compensation	15.4.64
Watkins, T. B.	30.00	Refund	30.4.64
Norman, S. E. J.	10.00	"	30.9.64
Marden, H.	10.00	"	"
Stron, A. R.	40.00	"	30.8.64
Porch, W. L. and Co.	20.00	"	12.2.64
<b>BROKEN HILL SOUTH LIMITED.</b> VICTORIAN REGISTER.			
Davidson, Peter V. "Woodside," Charleville, Qld.	10.00	Dividend	12.6.64
Gilbert, Adeline M (estate of), c/o C. T. Gilbert, 34 Queen-street, Melbourne	200.00	"	"
Hardy, Phyllis K. (estate of), c/o MacKenzie, Russell and Co., G.P.O. Box 1420, Sydney, N.S.W.	100.00	"	"
Kinzett, Nellie (Mrs.), 1 Greer's-road, Fendalton, Christchurch, N.Z.	17.71	"	"
Naughton, Martin P. (estate of), c/o James L. Garvey, P.O. Box 27, Braidwood, N.S.W.	100.00	"	"
Shipham, William, (address unknown)	80.00	"	"
Skinner, John K., c/o Post Office Box 751, Dunedin, N.Z.	17.00	"	"
Wood, Frederick R. H., Flat 5, "Kulnura" Flats, 17 Stuart-avenue, Manly, N.S.W.	100.00	"	"

Unclaimed Moneys Act 1962.

REGISTER of Unclaimed Moneys held by the—

Name of Owner on Books and Last Known Address.	Total Amount Due to Owner. s c	Description of Unclaimed Moneys.	Date when Amount first become Payable.
<b>ROTHMANS OF PALL MALL (AUSTRALIA) LIMITED.</b>			
Kilpatrick, L., 161 Gordon-street, Footscray 605	22.77	Holiday and Sick Pay	18.6.64.
<b>GODFREY PHILLIPS HOLDINGS LIMITED.</b>			
Brebner, J. C. (Miss), 255 Grange-road, Ormond	18.00	Dividend	31.7.64
Campbell, W. M. (Mrs.), "Cruachan," Peterborough 620	30.00	"	"
<b>PATERSONS (AUSTRALIA) LIMITED.</b>			
Jacobs, A. (estate of), c/o Mrs. N. M. Bennett, 21 Hudson-street, Caulfield	15.00	Dividend	13.3.64
Brazenor, L. A., Flat 5, 14 Ashby-grove, Eaglemont	10.12	"	15.9.64
Fidge, A. A. (estate of), c/o F. J. Fidge, 53 Grey-street, Swan Hill	22.50	"	"
Lorney, E. M. (Mrs.), c/o I. R. Anderson, 3 Callanish-road, Burwood	13.50	"	"
Yule, M. B. (Mrs.), 3 Glover-court, Toorak	33.75	"	"
Hyams, V. F. (estate of), c/o Moule, Hamilton and Derham, Solicitors, 224 Queen-street, Melbourne	14.31	"	"
Goodkind, E. (estate of), c/o 619 St. Kilda-road, Melbourne	23.80	Interest	28.2.65
Hyams, V. E. (estate of), c/o Moule, Hamilton and Derham, Solicitors, 224 Queen-street, Melbourne	14.96	"	30.6.64
Hyams, V. F. (estate of), c/o Moule, Hamilton and Derham, Solicitors, 224 Queen-street, Melbourne 621	14.96	"	31.12.64
<b>MIRBOO AND MORWELL VALLEY FARMERS CO-OPERATIVE COMPANY LIMITED.</b>			
Kerr, Amy (estate of), Mirboo North	20 6 11	Payment for Cream Supplied	12.5.64
Patterson, William Reid, Longwarry-road, Drouin 592	8 8 0	Dividend	1.11.64
<b>WOOLLEN AND WORSTED CO-OPERATIVE MANUFACTURING COY. LIMITED.</b>			
Kruger, Joy K. (Mrs.), "Newbrae," Box 8, Panshurst	9 12 0	Dividend	20.11.64
Minnett, S., 394 St. Kilda-road, Melbourne	9 12 0	"	"
Reed, R. A., 40 Prout-street, Iron Bark, Bendigo	6 8 0	"	"
Watson, F. T. H., 31 Queensberry-street, North Melbourne 594	6 8 0	"	"
<b>SMITH MITCHELL AND CO. LTD.</b>			
Petersen, M., 28 Newry-street, Burnley 595	5 19 4	Wages	28.10.64
<b>IAN POTTER AND CO.</b>			
Warren, Pamela Joy (Mrs.), Flat 4, 49 Carr-street, Coogee, N.S.W.	14 14 0	Wages	24.3.64
Dall, M., Canberra, A.C.T. 596	20 8 4	Sale Shares	13.2.63
<b>CROOKS NATIONAL (HOLDINGS) LIMITED.</b>			
Howqua, June (Dr.), 2 Collins-street, Melbourne	12 10 0	Dividend	27.11.63
Swanton, Cedric, 135 Macquarie-street, Sydney, N.S.W. 600	12 10 0	"	29.5.64
<b>HOWARD SMITH LIMITED.</b>			
Baileman, Clarence D. (estate of), c/o Messrs. A. D. Hickey and Co., 75 Mann-street, Gosford, N.S.W.	36 0 0	Dividend	30.10.64
Perpetual Trustees Estate and Agency Co. of N.Z. Ltd., and Mrs. Biddy C. Smith, P.O. Box 1121, Christchurch, N.Z.	9 3 7	"	30.4.64
Fawcckner, Dorothy M. (Mrs.), "Bonny Downs," Corfield, Qld.	120 0 0	"	30.10.64
Landy, S. J. and Mrs. J., 28 Douglas-street, East Malvern 526	1 15 3	"	"
<b>THE MYER EMPORIUM LIMITED.</b>			
<b>BRISBANE REGISTER.</b>			
Daniel, Ethne M. J. (Miss), c/o Commonwealth Trading Bank, Queen- street, Brisbane, Qld.	7 0 8	Dividend	5.5.61
" " " " " " " " " " " " " " " " "	5 14 7	"	8.11.62
" " " " " " " " " " " " " " " " "	3 14 7	"	7.11.63
" " " " " " " " " " " " " " " " "	5 14 7	"	5.11.64
Haigh, John W., Flat 2, 13 Cremorne-road, Kedron, Qld.	5 14 9	"	2.5.63
Morley, Ellen (Mrs.), 41 Long-street, Graceville, S.W.3, Qld.	9 5 8	"	"
Davies, William D., Pt. Halloran-road, Victoria Point, Qld.	19 18 9	"	7.11.63
Finlayson, William A., M.S., 1652 Main-road, Clontarf, Redcliffe, Qld.	10 6 3	"	"
Pryce, A. (Mrs.), 40 Gordon-street, Paddington, Qld.	5 13 3	"	"
Reilly, Edith J. (Miss), c/o Messrs. K. M. Shaw and Co., Penneys Building, Adelaide-street, Brisbane	6 17 6	"	"
Hogan, G. S. (Mrs.), The Rectory, 56 cnr. Bellevue-terrace and Bonny- avenue, Clayfield, Brisbane	38 5 0	"	7.5.64
Hollmes, Eileen J. (Mrs.), 40 Oleander-drive, Ashgrove, Brisbane, Qld.	9 11 3	"	"
Vann, Annie K. (Mrs.), 584 Stafford-road, Stafford, Brisbane, Qld.	23 18 6	"	"

## Unclaimed Moneys Act 1962.

## REGISTER of Unclaimed Moneys held by the—

Name of Owner on Books and Last Known Address.	Total Amount Due to Owner.	Description of Unclaimed Moneys.	Date when Amount first became Payable.
	£ s. d.		
THE MYER EMPORIUM LIMITED—continued.			
BRISBANE REGISTER—continued.			
Dean, Thomas (estate of), c/o F. A. Signorini, 19 Bullen-street, Tully, North Qld.	8 15 1	Dividend	5.11.64
Hogarth, William Lochield, Briggs-street, Pittsworth, Qld.	9 3 4	"	"
Lake, Lewin E., 43 Yates-avenue, Dorrington, Brisbane, Qld.	9 12 6	"	"
MacDonlad, Alice (Miss), Girroraween-grove, Ashgrove, Qld.	15 15 10	"	"
Wright, Louis A., c/o A. S. Wright, 63 Emma-street, Kalinga, Qld.	46 15 0	"	"
CANBERRA REGISTER.			
Kenny, Lawrence (estate of), c/o Elliott and Law, 106b King-street, Sydney, N.S.W.	5 12 6	"	3.5.62
McLeod, Leslie L., 88 Upper-street, Tamworth, N.S.W.	5 12 6	"	7.5.64
	16 10 0	"	7.11.63
	16 10 0	"	5.11.64
Fairburn, David E., 2 Ord-street, Forrest, A.C.T.	9 7 6	"	7.5.64
Caldwell, Tracey F., 177 West Coast Highway, Scarborough Beach, W.A.	22 18 4	"	5.11.64
HOBART REGISTER			
MacKenzie, Phyllis M. (Mrs.), 33 Weld-street, South Hobart, Tasmania	41 10 8	"	2.5.63
Moore, Hubert M. B., 32 Augusta-road, Hobart	13 17 2	"	"
SYDNEY SHARE REGISTER.			
Mills, Sydney G., Flat 5, 52 Warren-road, Marrickville, N.S.W.	7 8 6	"	8.11.62
Cole, Winifred E. (Mrs.), Wentworth Towers, Wentworth-place, Point Piper, N.S.W.	18 15 0	"	7.5.64
Miller, Kathleen E. (Mrs.), Clermiston-avenue, Roseville, N.S.W.	21 11 11	"	"
	25 15 8	"	5.11.64
Miller, Robin S. (Miss), 17 Clermiston-avenue, Roseville, N.S.W.	7 0 8	"	7.5.64
	8 11 11	"	5.11.64
Rice, Bessie (estate of), c/o J. H. Stephenson, 4 O'Connell-street, Sydney, N.S.W.	27 0 0	"	7.5.64
Seymour, Phillip R. W. (Lt. Comm.), c/o Bank of N.S.W., Bankstown, N.S.W.	5 12 6	"	"
Simpson, William B., 2 Stradbroke, Gladswood Gardens, Double Bay, N.S.W.	7 3 3	"	"
	8 15 1	"	5.11.64
Adams, Edith M. (Miss), c/o Deputy Master Protective, Jurisdiction, 697 George-street, Sydney	41 5 0	"	"
Biddulph, Mary C., Unit 16, Swept Rocks, 24A Musgrave-street, Mosman, N.S.W.	80 4 2	"	"
Malcolm, Sheila H., 106 Prince Alfred-parade, Newport, N.S.W.	12 12 1	"	"
Carey, Harriett C. (Miss), c/o Mrs. Everingham, 12 Darling-street, Chatswood, N.S.W.	27 10 0	"	7.11.63
Christie, Maggie, 7 Merlin-street, North Sydney	54 2 7	"	"
Goldbert, Maria T., c/o Higgins, De Greenlaw and Aisley, Solicitors, 107 Elizabeth-street, Sydney	20 12 6	"	"
King, Cyril J., 8 Richmond-road, Seaforth, N.S.W.	16 0 10	"	"
	13 2 6	"	7.5.64
	16 0 10	"	5.11.64
Schiess, Anthony G., 10 Hugh-avenue, Dulwich Hill, N.S.W.	6 17 6	"	"
Schiess, Dorothy (Mrs.), 10 Hugh-avenue, Dulwich Hill, N.S.W.	6 17 6	"	"
Virgona, Lena (Miss), 59 Elizabeth-street, Sydney, N.S.W.	18 6 9	"	"
Flannagan, John, Box 45 P.O., Narromine, N.S.W.	8 5 0	"	"
SYDNEY NOTE REGISTER.			
Waldock, Arthur J. (estate of), c/o Macphillamy, Cummins and Gibson, Northbourne Chambers, City, Canberra, A.C.T.	5 5 0	Interest Cheque	31.7.62
Walsh, Catherine F. (Mrs.), 336 Maroubra-road, Maroubra, N.S.W.	5 5 0	"	"
"	5 5 0	"	31.1.63
"	5 5 0	"	31.7.63
"	5 5 0	"	31.1.64
Yeo, Florence M. (Miss), c/o W. J. Hunt, Box 5 P.O., Rockdale, N.S.W.	7 17 6	"	31.7.62
	7 17 6	"	1.2.65
Byrne, Edington L., 2A Orinoco-street, Pymble, N.S.W.	17 10 0	"	31.7.63
Everingham, Richard, 97 Hopetoun-avenue, Vaucluse, N.S.W.	12 15 0	"	"
Dayion Pty. Ltd., c/o Harrie T. Woods and Woods, Box 3225, G.P.O., Sydney, N.S.W.	17 10 0	"	31.1.64
Jack, Robert L. (Dr.), 64 Clowes-street, South Yarra	9 19 6	"	"
Jack, Robert L. (Dr.), No. 2 Account, c/o Messrs. McDoy, Grove and Atkinson, 10 Castlereagh-street, Sydney, N.S.W.	9 19 6	"	31.7.64
Moore, Edna G. Ingram (Mrs.), Box 2558 G.P.O., Sydney, N.S.W.	10 10 0	"	31.1.64
Simpson, Rita (Miss), 66 Fiddens Sharp-road, Killara, N.S.W.	7 0 0	"	"
Butterworth, Elizabeth (Mrs.), 11 Harry-street, Rochdale, Lancashire, U.K.	10 10 0	"	31.7.64
Joshua, Mary I. (Mrs.), 38 Waterdale-road, Ivanhoe	5 5 0	"	"
Standing Enterprises Pty. Ltd., 33 Regent-street, Sydney, N.S.W.	5 5 0	"	"
Shepherd, Brian B., Hand View, 97 Old Hall-road, Sale Moor, Cheshire, U.K.	11 0 6	"	"
Alefounder, Eleanor I. (Mrs.), c/o Barclays Bank D.C.O., Goodenough House, 33 Old Broad-street, London, U.K.	5 5 0	"	1.2.65
Alford, Marion M. (Mrs.), 34 Wolsley-road, Mosman, N.S.W.	6 3 11	"	"
Scholz, Martha E. (Mrs.), Deep Creek, Gilgandra, N.S.W.	7 7 0	"	"
Freeman, Leah (estate of), c/o Seifert and Sedley and Co., 14 Took Court, Carsition-street, London, U.K.	5 5 0	"	31.7.61

## Unclaimed Moneys Act 1962.

## REGISTER of Unclaimed Moneys held by the—

Name of Owner on Books and Last Known Address.	Total Amount Due to Owner.	Description of Unclaimed Moneys.	Date when Amount first became Payable.
	£ s. d.		
<b>THE MYER EMPORIUM LIMITED—continued.</b>			
<b>MELBOURNE REGISTER.</b>			
Brebner, Jane G., 255 Grange-road, Ormond .. .. .	9 18 0	Preference Cheque .. .. .	16.7.64
Edgar, William H., 2 Torwood-street, Kilsyth .. .. .	9 0 0	" .. .. .	" .. .. .
Hughes, Maria, 45 Barton-street, Surrey Hills .. .. .	9 0 0	" .. .. .	" .. .. .
Moore, David B., 53 Glencairn-avenue, East Brighton .. .. .	9 0 0	" .. .. .	" .. .. .
Nalpa Investment Co., 13 Punt-road, Johnsville, via Bairnsdale .. .. .	9 0 0	" .. .. .	" .. .. .
Brebner, Jane G., 255 Grange-road, Ormond .. .. .	9 18 0	" .. .. .	14.1.65
Edgar, William H., 2 Torwood-street, Kilsyth .. .. .	9 0 0	" .. .. .	" .. .. .
Julius Lawley Ltd., 206 East-terrace, Adelaide, S.A. .. .. .	13 10 0	" .. .. .	" .. .. .
Nalpa Investment Co. Pty. Ltd., 13 Punt-road, Johnsville, via Bairnsdale .. .. .	9 0 0	" .. .. .	" .. .. .
Nelson, Sydney, 83 Fairview-avenue, Newtown, Geelong .. .. .	9 0 0	" .. .. .	" .. .. .
Bree, Martin H. S., Corrabert, 210 Orrong-road, Toorak .. .. .	18 15 0	Dividend .. .. .	7.5.64
Broadby, Reginald S. (estate of), Jackson-street, Wynyard, Tas. .. .. .	9 7 6	" .. .. .	" .. .. .
St. Clair, Jean S. (Mrs.), 21 Testar-grove, Caulfield .. .. .	5 12 6	" .. .. .	" .. .. .
Dinley, Lily (Mrs.), The Eyrie, Eaglemont .. .. .	22 10 0	" .. .. .	" .. .. .
Heydon, Alice M. (Mrs.), c/o L. A. Lockrin, 9th Floor, Phoenix House, 32 Bridge-street, Sydney, N.S.W. .. .. .	45 0 0	" .. .. .	" .. .. .
Joseph, Valda R. (Mrs.), 2 Leura-grove, Hawthorn East .. .. .	5 12 6	" .. .. .	" .. .. .
Scheeren, Margaret W. J. (Mrs.), 56 Outer-crescent, Brighton .. .. .	11 5 0	" .. .. .	" .. .. .
Sutherland, Robert C., c/o National Bank of Australasia Ltd., Leongatha .. .. .	22 10 0	" .. .. .	" .. .. .
Swetnam, Clement A., c/o The Manager, A.N.Z. Bank Ltd., cnr. Pitt and Hunter streets, Sydney, N.S.W. .. .. .	19 2 6	" .. .. .	" .. .. .
Thorpe, Dinah (Mrs.), 82 Collins-street, Melbourne .. .. .	5 12 6	" .. .. .	" .. .. .
Dakin, Diana (Mrs.), 5 Heythrop-drive, Port Elizabeth, South Africa .. .. .	13 2 6	" .. .. .	" .. .. .
Monheimer, Doris (Mrs.), 25 Grandview-crescent, Dunedin, N.Z. .. .. .	7 19 4	" .. .. .	" .. .. .
King, Dorothy M. (Mrs.), Box 100, New Plymouth, N.Z. .. .. .	38 5 0	" .. .. .	" .. .. .
Nihotte, Mabel G. (Mrs.), 51 Majoribank-street, Wellington, N.Z. .. .. .	11 19 1	" .. .. .	" .. .. .
Aitken, A. L. (Mrs.), c/o Aitken and Pluck, cnr. George and Bridge streets, Sydney .. .. .	6 17 6	" .. .. .	5.11.64
Dee, Geoffrey J., Flat 13 High-street, Windsor .. .. .	27 10 0	" .. .. .	" .. .. .
Goldenberg, Myer (Dr.), 15 Aitkinson-street, Oakleigh .. .. .	17 3 9	" .. .. .	" .. .. .
Joseph, Valda R. (Mrs.), 2 Leura-grove, Hawthorn East .. .. .	6 17 6	" .. .. .	" .. .. .
Mackinnon, John, Marida Yallock, Boorcan .. .. .	6 17 6	" .. .. .	" .. .. .
Riddele, John D., 57 High-street, Belmont, Geelong .. .. .	6 17 6	" .. .. .	" .. .. .
Scheeren, Margaret W. (Mrs.), 56 Outer-crescent, Brighton .. .. .	13 15 0	" .. .. .	" .. .. .
Stevens, H. J., 47 Boomerang-street, Turrumurra .. .. .	55 0 0	" .. .. .	" .. .. .
Sutherland, Robert, c/o National Bank, Leongatha .. .. .	27 10 0	" .. .. .	" .. .. .
Swetnam, Clement, c/o A.N.Z. Bank, Pitt and Hunter streets, Sydney, N.S.W. .. .. .	23 7 6	" .. .. .	" .. .. .
Thorpe, Dinah (Mrs.), 82 Collins-street, Melbourne .. .. .	6 17 6	" .. .. .	" .. .. .
Weber, Hans, 13 Kemble-street, Hawthorn .. .. .	6 17 6	" .. .. .	" .. .. .
Ballantyne, W. and Isabel, P.O., Box 911, Kuwait, Persian Gulf .. .. .	8 0 5	" .. .. .	" .. .. .
Stoop, Michael, The Old House, Hare Hatch, Twyford, Berks., U.K. .. .. .	24 10 10	" .. .. .	" .. .. .
Klijn, Annie C. (Mrs.), 59 Mt. Pleasant-road, Christchurch, N.Z. .. .. .	7 15 10	" .. .. .	" .. .. .
Morrison, A. Bridgman, W. McK., Campbells Buildings, Valcan-road, Auckland, N.Z. .. .. .	7 15 10	" .. .. .	" .. .. .
602			
<b>MORAN AND CATO PTY. LTD.</b>			
Tarrant, E. G. (estate of), Victoria-street, Kerang .. .. .	1,409 19 2	Rent of shop in Kerang .. .. .	1958-63
650			
<b>MORAN AND CATO (AUSTRALIA) LIMITED.</b>			
Campbell J. K. (estate of), P.O. Box 1, Scone, 4N., N.S.W. .. .. .	15 0 0	Dividend .. .. .	27.11.64
Hill, W. J., "Syldon," Fravent-street, Toukley, N.S.W. .. .. .	20 0 0	" .. .. .	" .. .. .
Lucas, P. A. (Mrs.), 34 Holland-crescent, French's Forest, N.S.W. .. .. .	5 0 0	" .. .. .	" .. .. .
Manton, M. C. (Mrs.), 1 Avenel-road, Kooyong .. .. .	13 10 0	" .. .. .	" .. .. .
McJannet, A. H. D., 31 Liguria-street, South Coogee, N.S.W. .. .. .	5 0 0	" .. .. .	" .. .. .
Smith, E. D. (Miss), 5 Florence-street, Strathfield, N.S.W. .. .. .	30 0 0	" .. .. .	" .. .. .
Smith, R. D., 5 Florence-street, Strathfield, N.S.W. .. .. .	20 0 0	" .. .. .	" .. .. .
651			
<b>AUTOMOTIVE AND GENERAL INDUSTRIES LTD.</b>			
Burns, David J., 17 Wellington-avenue, Beaumaris .. .. .	12 10 0	Dividend .. .. .	30.11.64
Dott, Janet A. (Miss), 14 Maribyrnong-road, Moonee Ponds .. .. .	12 10 0	" .. .. .	" .. .. .
Gibson, Lindsay M., 9 Rose-street, Armadale .. .. .	6 5 0	" .. .. .	" .. .. .
Goldstone, Frederick A., 24 Leura-grove, Hawthorn .. .. .	10 0 0	" .. .. .	" .. .. .
Gough, Margaret A. (Miss), 17 Millicent-avenue, Toorak .. .. .	15 12 6	" .. .. .	" .. .. .
Lawson, Effie (Mrs.), Flat 2, 3 Gleniffer-avenue, Moorabbin .. .. .	15 12 6	" .. .. .	" .. .. .
Rasmussen, Herbert G., c/o Box 5042y, G.P.O., Melbourne .. .. .	12 10 0	" .. .. .	" .. .. .
Thomson, Dorothy M. (Mrs.), Flat No. 2, 9 Coppin-grove, Hawthorn .. .. .	6 5 0	" .. .. .	" .. .. .
652			
<b>ESANDA LIMITED.</b>			
Jacob, M. G., 154 Brighton-street, East Richmond .. .. .	23 10 6	Rebate of Hiring Charges and Insurance .. .. .	24.3.64
Piirlaid, T. H., 3 Jewel-crescent, West Brunswick .. .. .	10 0 0	Reimbursement of Insurance Claim .. .. .	15.4.64
Di Berardine, A., 30 Church-street, North Fitzroy .. .. .	6 2 6	Rebate of Hiring Charges .. .. .	11.8.64
Nuske, F. 19 South Caroline-street, South Yarra .. .. .	19 10 0	Surplus after completion .. .. .	20.11.64
Smith, J. (Mrs.), 44 Henty-street, Reservoir .. .. .	5 10 0	" .. .. .	21.1.65
Worsington, B. W., 196 Clarendon-street, Thornbury .. .. .	8 8 3	Rebate of Hiring Charge .. .. .	" .. .. .
Young, G., Flat 3, "Elanora," Riviera-street, Carrum .. .. .	10 0 0	Surplus after completion .. .. .	22.12.64

## Unclaimed Moneys Act 1962.

## REGISTER of Unclaimed Moneys held by the—

Name of Owner on Books and Last Known Address.	Total Amount Due to Owner.	Description of Unclaimed Moneys.	Date when Amount first became Payable.
	£ s. d.		
<b>WARRNAMBOOL WOOLLEN MILL COMPANY LIMITED.</b>			
Wilkinson, John Henry, 287 Flinders-lane, Melbourne .. .. .	8 0 0	Dividend .. .. .	15.7.64
Collocot, Albert J., 872 Malvern-road, Armadale .. .. .	6 0 0	" .. .. .	15.12.64
Rouse, Pamela J., 60 Waverley-road, East Malvern .. .. .	6 0 0	" .. .. .	"
475			
<b>TATURA MILK PRODUCTS LIMITED.</b>			
Henderson R. S. and V. A., "Strathlea", South Wangaratta .. .. .	5 13 7	Dividend .. .. .	1965
477			
<b>MOBIL OIL AUSTRALIA LTD.</b>			
Davis, C., Goorambat .. .. .	10 0 0	Balance of Account .. .. .	—2.64
Arundell, E., Cape Bridgewater .. .. .	10 0 0	" .. .. .	"
McElhinney, C. and H., Gardenvale-road, Gardenvale .. .. .	8 6 8	" .. .. .	"
Gunbower Transport, P.O. Box 49, Gunbower .. .. .	9 0 0	" .. .. .	—6.64
Jansen Motors, 750 South-road, Edwardstown, S.A. .. .. .	24 14 2	" .. .. .	"
Rattinson, G. H., 115 Argyll-street, Traralgon .. .. .	27 15 0	" .. .. .	—7.64
Davis, T. A., Mallacoota .. .. .	7 10 0	" .. .. .	—8.64
Thompson, R., Warragul .. .. .	7 6 8	" .. .. .	—10.64
Bolding, C., Fish Creek .. .. .	5 4 6	" .. .. .	"
River Reserve, Laanecoorie .. .. .	7 1 2	" .. .. .	—12.64
Russell, G. P., 72 August-road, The Basin .. .. .	30 19 9	" .. .. .	"
479			
<b>E. A. WATTS PTY. LTD.</b>			
O'Connor, James, 3 Station-street, Malvern .. .. .	9 9 6	Wages .. .. .	13.7.64
Benger, Barry James, Crystal Brook Caravan, c/o East Doncaster P.O. .. .. .	14 7 9	" .. .. .	3.12.64
Harrison, M. T., 5 Elles-street, Dandenong .. .. .	5 13 4	" .. .. .	24.9.63
481			
<b>JENNINGS ESTATE AND FINANCE LIMITED.</b>			
Dixon, William J., 5 Adelaide-street, Belmore, N.S.W. .. .. .	80 0 0	Interest cheque .. .. .	15.9.64
Francis, Margaret M., 30 Milton-parade, Malvern .. .. .	6 0 0	" .. .. .	"
Lawrence, Ernest E. R., 18 James-street, Prospect, S.A. .. .. .	12 0 0	" .. .. .	"
485			
<b>H. C. SLEIGH LIMITED.</b>			
McKenzie, W. D., Mains O'Blair, Otahuti, No. 4 R.D., Invercargill, N.Z. .. .. .	16 11 2	Note Interest .. .. .	31.12.64
Moore, E. J. M. (Mrs.), 93 Solar-street, Coorparoo, Qld. .. .. .	6 18 0	Dividend .. .. .	5.11.64
Stevenson, J. V., 112 Wilson-street, Carlton, N.4, Qld. .. .. .	5 3 3	Note Interest .. .. .	30.6.64
White, A. J., 8 Gannon-avenue, Sans Souci, N.S.W. .. .. .	17 0 0	Refund of Contributions .. .. .	8.4.64
Callaghan, J., 41 The Circle, Narraweena, N.S.W. .. .. .	23 5 0	" .. .. .	14.12.64
487			
<b>AUSTRALIAN MERCANTILE LAND AND FINANCE CO. LTD.</b>			
Unknown .. .. .	103 13 1	Proceeds of Wool .. .. .	2.12.64
490			
<b>MARYBOROUGH KNITTING MILLS (CUTTLE) LTD.</b>			
Rouse, Pamela Joan (Mrs.), 60 Waverley-road, East Malvern S.E.5	7 1 3	Dividend .. .. .	—7.64
492			
<b>THE MOE CO-OPERATIVE DAIRYING CO. LTD.</b>			
McFarlane, Allan, Yinnar .. .. .	12 16 0	Dividend .. .. .	—
Milne, G. J., Yinnar .. .. .	28 14 3	Proceeds of milk .. .. .	—
494			
<b>GOLDEN PLATEAU NO LIABILITY.</b>			
Beattie, G. A., 28 Menangle-road, Camden, N.S.W. .. .. .	5 0 0	Dividend .. .. .	19.6.64
Cook, Irene M. (estate of), c/o E. A. Cook, c/o Russell, Kennedy and Cook, 401 Collins-street, Melbourne .. .. .	7 10 0	" .. .. .	"
Fisken, Beatrice May (estate of), c/o Nevitt and Glen, 205 Dana-street, Ballarat .. .. .	5 0 0	" .. .. .	"
Henderson, Kathleen W. (Mrs.), "Clovelly", 3 Benson-avenue, Toorak .. .. .	15 0 0	" .. .. .	4.12.64
Hill, Francis William, "Wirrillah", 1 St. Marks-road, Darling Point, N.S.W. .. .. .	25 0 0	" .. .. .	19.6.64
McMahon, Edward D., 171 Sussex-street, Sydney, N.S.W. .. .. .	10 0 0	" .. .. .	"
Spero Pty. Ltd., 32 Edwin-terrace, Gilberton, S.A. .. .. .	10 0 0	" .. .. .	"
Sutherland, Kathleen H. (Mrs.), 7 Victoria-crescent, Mont. Albert .. .. .	5 0 0	" .. .. .	"
Rhodes-White, Robert H. C., Gostwich Estate, Uralla, N.S.W. .. .. .	5 0 0	" .. .. .	"
Willmore, Beatrice W. (Mrs.), c/o Mrs. J. F. London, 2 Black-street, Vacluse, N.S.W. .. .. .	10 0 0	" .. .. .	4.12.64
603			
<b>FEDERATION CREDITS LIMITED.</b>			
Baker, Robert E. T., c/o Mr. Nelson, 29 Trafalgar-street, Brighton Le Sands, N.S.W. .. .. .	12 0 0	Dividend .. .. .	25.8.64
619			
<b>F. J. TROUSERS PTY. LTD.</b>			
Scheidt, Waltraud (Miss) .. .. .	8 6 5	Security Fund .. .. .	—5.64
Salvalai, A. (Mrs.) .. .. .	41 4 0	" .. .. .	—12.64
Hart, L. (Mrs.) .. .. .	20 14 8	" .. .. .	—3.65
Shiells, W. .. .. .	53 18 2	" .. .. .	"
649			



## Unclaimed Moneys Act 1962.

## REGISTER of Unclaimed Moneys held by the—

Name of Owner on Books and Last Known Address.	Total Amount Due to Owner.	Description of Unclaimed Moneys.	Date when Amount first become Payable.
<b>BUCKLEYS PROVIDENT SECURITIES PTY. LTD.</b>			
Artz, Edward G., Maribyrnong Hostel, Maribyrnong .. .. .	28.60	Superannuation Entitlement ..	—3.65
Pake, Elizabeth, England .. .. .	84.00	„ „ ..	—6.64
727			
<b>AUSTRALIAN UNITED CORPORATION LTD.</b>			
Unknown .. .. .	37.50	Dividend .. .. .	27.9.63
„ .. .. .	10.00	„ .. .. .	31.10.63
„ .. .. .	12.00	„ .. .. .	4.11.64
„ .. .. .	22.50	„ .. .. .	30.11.64
623			
<b>AUSTRALIAN UNITED FINANCE LIMITED.</b>			
Winter, Jane F., 57 Glenferrie-road, Kew .. .. .	22.50	Interest .. .. .	1.4.63
Winter, Jane F. .. .. .	600.00	Redemption .. .. .	31.3.64
Owner unknown .. .. .	97.50	Consideration on 30 Ordinary Stock Units acquired under Section 185 of the Companies Act 1961	5.4.63
624			
<b>AUSTRALIAN CAPITAL FUND INCORPORATED.</b>			
Hogg, Thomas Lionel, c/o Penfolds Wines, Magill, S.A. ..	17.50	Dividend .. .. .	12.8.64
Connolly, Hugh M., "Wongalilli," Bendick Murrell, N.S.W. ..	38.50	„ .. .. .	„
625			
<b>AUSTRALIAN INCOME FUND.</b>			
Kerr, Alastair C., Private Bag 3, Edenhope .. .. .	14.00	Distribution on units ..	30.11.63
Crosby, Charles C., Flat 6, 2 North-road, Brighton .. ..	70.00	„ .. .. .	„
Day, W. A., Carlton-road, Erina, N.S.W. .. .. .	70.00	„ .. .. .	„
626			
<b>THE ANGLO-AUSTRALIAN CORPORATION PTY. LTD.</b>			
Unknown .. .. .	212.80	Dividend .. .. .	29.7.60
„ .. .. .	37.50	Interest .. .. .	5.7.60
„ .. .. .	14.00	Dividend .. .. .	13.9.60
„ .. .. .	22.50	„ .. .. .	17.10.60
„ .. .. .	14.40	„ .. .. .	3.10.60
„ .. .. .	112.50	„ .. .. .	1.12.60
„ .. .. .	16.00	„ .. .. .	29.8.61
„ .. .. .	160.00	„ .. .. .	6.11.61
„ .. .. .	136.40	„ .. .. .	17.11.61
„ .. .. .	47.50	„ .. .. .	5.12.61
„ .. .. .	20.14	„ .. .. .	19.11.62
„ .. .. .	240.00	„ .. .. .	4.3.63
„ .. .. .	11.25	„ .. .. .	28.3.63
„ .. .. .	50.00	„ .. .. .	1.4.63
„ .. .. .	10.00	„ .. .. .	18.4.63
„ .. .. .	93.10	„ .. .. .	15.1.64
„ .. .. .	37.08	„ .. .. .	„
627			
<b>GIPPSLAND AND NORTHERN CO-OPERATIVE COMPANY LIMITED.</b>			
Bell, Evelyn A., Glen Iris .. .. .	12.00	Dividend .. .. .	1964
Cross, James S., Tallandoon .. .. .	12.00	„ .. .. .	„
Kerr, Robert T. and T. C. M., Woodstock, N.S.W. .. ..	12.00	„ .. .. .	„
May, Joseph M., Kingston .. .. .	12.00	„ .. .. .	„
Moore, Arthur R. (estate of), Deakin, A.C.T. .. .. .	19.20	„ .. .. .	„
McGuffie, Wm. R., Myrtleford .. .. .	12.00	„ .. .. .	„
McLeod, Josephine, Kyabram .. .. .	15.00	„ .. .. .	„
Nissen, Robert J. and Wm. A. Locksley .. .. .	15.60	„ .. .. .	„
Rohde, Clare E. (estate of), Gerang Gerung .. .. .	12.00	„ .. .. .	„
Russell, Robert, Trafalgar .. .. .	24.00	„ .. .. .	„
Smithwick, R. V., R.M.B. 114, Albury .. .. .	36.00	„ .. .. .	„
Wadsley, Thomas H. (estate of), Sale .. .. .	42.00	„ .. .. .	„
Robinson, J., Drouin .. .. .	217.12	Cheque .. .. .	20.10.64
Mathera, M., Marlo Plains .. .. .	40.12	„ .. .. .	18.9.64
Scott, A. A., Mt. Gambier, S.A. .. .. .	49.40	„ .. .. .	„
Nicholson, L. H. H., Lakes Entrance .. .. .	19.00	„ .. .. .	22.2.65
628			
<b>LOLOMA MINING CORPORATION N.L.</b>			
Heath, Nancy Gertrude Byron Heath, Heatherlie, Lilydale ..	38.00	Dividend .. .. .	7.7.64
Shew, Claire Dougall, 6 Selbourne-road, Kew .. .. .	25.00	„ .. .. .	11.12.64
Sweeney, Norma Teresa, 843 Hampton-street, Brighton ..	12.50	„ .. .. .	„
740			
<b>N.K.S. (HOLDINGS) LTD.</b>			
Campbell, George A., 188 Main-road, Ballarat .. .. .	60.00	Dividend .. .. .	25.3.64
741			
<b>YARRA FALLS LIMITED.</b>			
Johannsen, Magdalene Freda, 6 Hawthorn-avenue, Caulfield ..	16.00	Interest .. .. .	30.9.64
742			

Unclaimed Moneys Act 1962.

## REGISTER of Unclaimed Moneys held by the—

Name of Owner on Books and Last Known Address.	Total Amount Due to Owner.	Description of Unclaimed Moneys.	Date when Amount first became Payable.
	\$ c		
<b>LUSTRE JEWELLERY LIMITED.</b>			
Chandler, Victor E., Little Yarra-road, Gladysdale E. 744	17.50	Dividend .. .. .	23.9.64
<b>COMMERCIAL UNION ASSURANCE COMPANY OF AUSTRALIA LIMITED.</b>			
Brooke, Charles T., The Battlement, Castlecrag, N.S.W. ..	11.25	Dividend .. .. .	18.11.64
Callen, Kevin M., 16 Rochester-street, Homebush, N.S.W. ..	10.00	" .. .. .	" .. .. .
Hesford, William P., 37 Vincent-street, Nedlands, W.A. ..	15.00	" .. .. .	" .. .. .
Douglas, R. J., 21 Raleigh-street, St. Kilda .. .. .	25.72	Back Pay .. .. .	2.8.63
Edgar, W. R., 269 Inkerman-road, St. Kilda .. .. .	45.00	" .. .. .	14.11.63
Lee, J. T., Flat 18, 98 Nicholson-street, Melbourne .. ..	35.13	" .. .. .	8.8.63
Morris, P., 36 Powlett-street, East Melbourne .. .. .	22.20	" .. .. .	8.11.63
Remington, L. M., 152 Toorak-road, Camberwell .. .. .	18.95	" .. .. .	26.8.62
Wright, D. J., Flat 3, 63 Fitzroy-street, St. Kilda .. ..	24.90	" .. .. .	11.7.63
757			
<b>GODFREY PHILLIPS INTERNATIONAL PTY. LTD.</b>			
Lawson, Genevieve, 16 Keilor-avenue, Reservoir .. .. .	21.31	Wages .. .. .	1.2.65
Allen, Leo (estate of), 126 Miller-street, West Melbourne ..	524.82	Wages, long-service leave and holiday pay	19.9.64
Kemp, Dianne Rae, 33 Henty-street, Reservoir .. .. .	14.44	Wages .. .. .	13.7.64
629			
<b>ROSELLA FOODS PTY. LTD.</b>			
Tsirkis, J., 4 Kelso-street, Richmond .. .. .	15.55	Wages .. .. .	17.2.64
Bourke, R., 39 High-street, Prahran .. .. .	14.55	" .. .. .	" .. .. .
Borg, M., 41 Rae-street, North Fitzroy .. .. .	10.71	" .. .. .	" .. .. .
Tfoselt, M., 108 Princes-street, Kew .. .. .	12.09	" .. .. .	24.2.65
630			
<b>DAVIES, COOP AND CO. LIMITED.</b>			
Spencer, Hermoine L., (Mrs.) 53 Peel-street, Belmore, N.S.W. ..	30.00	Interest .. .. .	30.6.64
Miller, Harvey A., 10 Franklin-street, Devonport, Tasmania ..	37.50	" .. .. .	" .. .. .
Jennings, Ivan P., Mysia .. .. .	15.00	" .. .. .	" .. .. .
Lang, Henry J. and Sigrid D. Lang (Mrs.), c/o Neil Stewart and Just, Reid-street, Wangaratta .. .. .	30.00	" .. .. .	" .. .. .
Stevenson, John V., 112 Wilson-street, North Carlton .. ..	22.50	" .. .. .	" .. .. .
Balfour, Edna F. (Mrs.), 49 Black-street, Middle Brighton ..	11.25	" .. .. .	31.12.64
648			
<b>BRISCOES LIMITED.</b>			
Richard, P. J. (estate of), c/o Mr. M. A. Richards, 20 Howard-street, Glen Iris .. .. .	16.00	Note Interest Payment .. .. .	1.6.64
MacPherson, R. D. (estate of), c/o Solomon and Clarke, 27 Market-street, Fremantle, W.A. .. .. .	15.00	Dividend .. .. .	6.11.64
728			
<b>MILFORD CO-OPERATIVE DAIRY CO. LTD.</b>			
McEvoy, Gordon J., Wangaratta .. .. .	37.50	Dividends .. .. .	15.10.64
Sanders, A., Myrrhee .. .. .	29.13	Cream Account .. .. .	15.12.64
729			
<b>KRAFT FOODS LIMITED.</b>			
Brownlee, I. J., c/o Saxon Hotel, 455 Elizabeth-street, Melbourne ..	15.68	Wages .. .. .	14.4.64
Wright, G. P., 24 Dalgety-street, St. Kilda .. .. .	10.88	" .. .. .	26.5.64
Liley, C. K. M., c/o Travel Dept., Bank of N.S.W., 368 Collins-street, Melbourne .. .. .	21.98	" .. .. .	28.5.64
Fallon, T. A., 38 Grey-street, St. Kilda .. .. .	31.10	" .. .. .	17.8.64
Torofias, G., 4 Loughnan-street, Richmond .. .. .	11.16	" .. .. .	2.9.64
Crowl, R. H., 17A Henry-street, Windsor .. .. .	33.68	" .. .. .	4.9.64
Stewart, B. H., 251 Adderly-street, West Melbourne .. .. .	13.79	" .. .. .	25.9.64
O'Sullivan, K. P., 55 Park-street, South Yarra .. .. .	21.07	" .. .. .	22.9.64
Evans, C. J., 235 The Boulevard, Garden City .. .. .	20.67	" .. .. .	1.11.64
730			
<b>V.I.A. LIMITED.</b>			
Butler, B., 83 Bent-street, Moonee Ponds .. .. .	18.02	Wages .. .. .	3.4.64
735			
<b>B.H.B. TIMBER PTY. LTD.</b>			
Jouanovic, M., c/o B.H.B. Timber Pty. Ltd., Weir-road, Heyfield ..	14.08	Wages .. .. .	28.5.64
736			
<b>EMPEROR MINES LIMITED.</b>			
Heather, Janice Lillian, 35 Ackland-street, St. Kilda .. .. .	20.00	Dividend .. .. .	21.12.64
Dempsey, Edwin Francis (Dr.), 3 Sharpe-road, Epsom, Auckland, N.Z. ..	42.50	" .. .. .	" .. .. .
Sutcliffe, Kenneth Edwards, 35 Gillies-avenue, Epsom, Auckland, N.Z. ..	21.25	" .. .. .	" .. .. .
738			
<b>NATIONAL BAG COMPANY OF AUSTRALIA LIMITED.</b>			
Shepherd, Ernest A. (estate of), c/o Mrs. E. E. Shepherd, 85 Windella-avenue, Kew .. .. .	12.50	Dividend .. .. .	14.9.64
739			

**BRUNSWICK FURNITURE EMPORIUM PTY. LTD. (IN LIQUIDATION).**

(Formerly VERDUCI BROS. PTY. LTD.).

**NOTICE** is hereby given that it is intended to pay a first dividend. Any creditor who does not lodge proof of debt at my office by 21st April, 1966, may be excluded from the dividend. The date of liquidation was 18th December, 1964.

C. A. J. TEMPANY, F.C.A., Liquidator, 441 Bay-street, Brighton. 848

*Companies Act 1961.***ZEEHAN MINES PROPRIETARY LIMITED (IN VOLUNTARY LIQUIDATION).****NOTICE OF SPECIAL RESOLUTION TO WIND UP PURSUANT TO SECTION 254 (2).**

**T**HE following Resolution was duly passed, pursuant to section 140 (6) of the Companies Act, as a Special Resolution on the 24th day of March, 1966:—

"That the company be wound up voluntarily."

Dated this 24th day of March, 1966.

850 J. M. TYLER, Secretary.

The Companies Act 1961.—In the matter of CLIVEJAY INVESTMENTS PROPRIETARY LIMITED.

**NOTICE** is hereby given that at an Extraordinary General Meeting of the members of the above-named company held on the 25th day of March, 1966, it was resolved that the company be wound up voluntarily, and pursuant to section 258 that Barbara Dawn Douglas, of the firm of A. J. Bowles & Associates, public accountants, has been appointed liquidator.

Notice is also given that a Final Meeting of members of the company will be held at the offices of A. J. Bowles & Associates, 320 Carlisle-street, Balaclava, on Monday, 2nd May, 1966, at 10.00 a.m., for the purpose of laying before the meeting the liquidator's account and to give any explanation thereof.

Dated this 30th day of March, 1966.

827 B. D. DOUGLAS, Liquidator.

*Companies Act 1961, Section 254 (2).***NOTICE OF RESOLUTION.****ECHO DISTRIBUTORS PTY. LTD.**

**A**T a General Meeting of the members of Echo Distributors Pty. Ltd., duly convened and held at Suite 17, 562 St. Kilda-road, Melbourne, on the twenty-fourth day of March, 1966, the Special Resolution set out below was duly passed:—

"That it has been proved to the satisfaction of this meeting that the company cannot by reason of its liabilities continue in business, and that it is advisable to wind up, and accordingly by that the company be wound up voluntarily, and that John A. Coakley be appointed liquidator for the purpose of the winding up.

Dated this 24th day of March, 1966.

S. H. HALL, Director.

John A. Coakley, public accountant, Suite 17, 562 St. Kilda-road, Melbourne. 842

Notice of Winding Up Order.—In the matter of CROSSLEY BUILDING COMPANY PROPRIETARY LIMITED.

**W**INDING-UP Order made 29th day of March, 1966. Name and address of official liquidator: Reginald Wilfrid Ellis, of 360 Collins-street, Melbourne.

James Canny, Deputy Commissioner of Taxation of the Commonwealth of Australia, petitioner. 924

Notice of Winding Up Order.—In the matter of ROSANNA CONSTRUCTORS PROPRIETARY LIMITED.

**W**INDING-UP Order made 25th day of March, 1966. Name and address of official liquidator: Magnus Victor Anderson, 277 William-street, Melbourne.

James Canny, Deputy Commissioner of Taxation of the Commonwealth of Australia, petitioner. 925

**ALBERT EDWARD TREVENA**, late of 6 Haverfield-street, Echuca, in the State of Victoria, war pensioner, DECEASED, intestate.

**C**REDITORS, next of kin and others having claims in respect of the estate of the deceased (who died on the 4th day of May, 1965), are required by the administratrix, Thelma Trevena, to send in particulars of their claims to her, care of the under-mentioned solicitors, by the 31st day of May, 1966, after which date she will distribute the assets, having regard only to the claims of which she then has notice.

A. J. MITCHELL & SON, solicitors, 209 Hare-street, Echuca. 830

**C**REDITORS, next of kin and others having claims in respect of the estate of Francis Henry Henderson, late of Piper's Creek, farmer, deceased, intestate (who died on 21st October, 1965, and letters of administration of whose estate were granted by the Supreme Court of Victoria on 15th day of December, 1965, to Charles Leslie Henderson, of Lauriston, farmer, a brother and one of the next of kin of the said deceased) are required to send particulars of their claims to the said administrator in care of the undersigned solicitors before the 7th day of June, 1966, after which date he will distribute the assets, having regard only to the claims of which he shall then have had notice.

PALMER, STEVENS & RENNICK, solicitors, Kyneton. 828

**C**REDITORS, next of kin and others having claims against the estate of Michael Carlos Rule, late of 55 McCracken-street, Essendon, in the State of Victoria, public servant, deceased, intestate (who died on the 30th day of January, 1966), are required to send particulars of their claims to the administrator, Carlos Harold Rule, care of the undersigned solicitor, before the 15th day of June, 1966, after which date he will distribute the assets, having regard only to the claims of which he then has notice.

JOHN F. CARROLL, solicitor, 118 Queen-street, Melbourne. 858

**C**REDITORS, next of kin and others having claims against the estate of William James Leighton, formerly of 8736 Austin-street, Fort Myers Villas, Fort Myers, Florida, in the United States of America, but late of 82 Saitley-street, South Kingsville, in the State of Victoria, pensioner, deceased (who died on the 31st day of May, 1965), are required to send particulars of their claims to the administrator, Lewis Wilks, of 100 Collins-street, Melbourne, solicitor, on or before the 15th day of June, 1966, after which date the administrator will distribute the assets of the estate, having regard only to the claims of which he then shall have notice.

SACKVILLE, WILKS & CO., solicitors, 100 Collins-street, Melbourne. 856

**C**REDITORS, next of kin and others having claims against the estate of Margaret Mary Johnson, late of 93 Park-street, Moonee Ponds, in the State of Victoria, widow, deceased (who died on the 19th day of January, 1966) are required to send particulars of their claims to the executor, Joseph Anthony Keily, care of the undersigned solicitor, before the 15th day of June, 1966, after which date they will distribute the assets, having regard only to the claims of which he then has notice.

JOHN F. CARROLL, solicitor, 118 Queen-street, Melbourne. 854

**T**HE PERPETUAL EXECUTORS AND TRUSTEES ASSOCIATION OF AUSTRALIA LIMITED, whose registered office is situate at Nos. 100-104 Queen-street, Melbourne, in the State of Victoria, and Bertha Zilla Cobham Connelly, of 3 Westley-avenue, Ivanhoe, in the said State, widow, the executors of the will of Dermot Anthony Connelly, late of 3 Westley-avenue, Ivanhoe aforesaid, photographer (who died on the 18th day of July, 1965), require all creditors, next of kin and others having claims against the property or estate of the said deceased, to send to the said executors in the care of the said association, on or before the 6th day of June, 1966, particulars, in writing, of such claims, after which date the said executors intend to convey or distribute such property or estate to or among the persons entitled thereto, having regard only to the claims of which they shall have had notice.

RENNICK & GAYNOR, solicitors, 473 Bourke-street, Melbourne. 849

**CREDITORS**, next of kin and others having claims in respect of the estate of Ronald Albert Austin, late of "Eilyer", Mortlake, in the State of Victoria, grazier, deceased (who died on the 20th day of July, 1965), are required by the executors, Mary Valerie Austin, widow and Derrick Albert Austin, grazier, both of "Eilyer", Mortlake, aforesaid, and Robert Russell Aitken of 414 Collins-street, Melbourne, in the said State, solicitor, to send particulars of their claims to them, care of the under-mentioned solicitors, by the 31st day of May, 1966, after which date they may convey or distribute the assets, having regard only to the claims of which they then have notice.

AITKEN, WALKER & STRACHAN, solicitors, 414 Collins-street, Melbourne. 865

ROSALIE BOTTEN, late of 36 Edward-street, Elsternwick, widow, DECEASED.

**CREDITORS**, next of kin and all others having claims against the estate of the deceased (who died on the 2nd day of September, 1965), are to send particulars of their claims to Eileen Ruby Datson, the executrix, care of her solicitor, John I. Sullivan, solicitor, Box 35, Caulfield South, by the 18th of June, 1966, after which date the trustee will convey or distribute the assets, having regard only to the claims of which he has notice.

JOHN I. SULLIVAN, solicitor, Caulfield. 824

PERCIVAL BOTTEN, formerly of 40 Pyne-street, Caulfield, but late of 36 Edward-street, Elsternwick, retired plumber, DECEASED.

**CREDITORS**, next of kin and all others having claims against the estate of the deceased (who died on the 18th day of August, 1952), are to send particulars of their claims to Eileen Ruby Datson, the administratrix, care of her solicitor, John I. Sullivan, Box 35, Caulfield South, by the 18th of June, 1966, after which date the trustee will convey or distribute the assets, having regard only to the claims of which he has notice.

JOHN I. SULLIVAN, solicitor, Caulfield. 825

ADA MARION BARKER-HAYS, formerly of Cliveden Mansions, Wellington-parade, East Melbourne, late of Flat 9D, Edgewater Towers, Marine-parade, Elwood, widow, DECEASED (who died on the 15th June, 1965).

**CREDITORS**, next of kin and all others having claims in respect of the said deceased are required by the executor, The Perpetual Executors and Trustees Association of Australia Limited, of 100-104 Queen-street, Melbourne, to send particulars of such claims to the said executor by the 2nd June, 1966, after which date the said company will distribute the assets, having regard only to the claims of which it then has notice.

DAVIES, CAMPBELL & PIESSE, solicitors, 401 Collins-street, Melbourne. 840

MYRTLE VIDA LUND KAIGHIN, late of 121 Toorak-road, South Camberwell, spinster, DECEASED (who died on the 16th day of December, 1965).

**CREDITORS**, next of kin and all other persons having claims against the estate of the deceased are required by the executors of her will, Evelyn Orry Kaighin, of 24 Kent-road, Surrey Hills, clerk and Florence Topperwein, of 10 Foam-street, Hampton, to send particulars thereof to them, care of the undermentioned solicitors before the 8th day of June, 1966, after which date they may distribute the assets of the deceased, having regard only to the claims of which they then have notice.

COLTMAN, WYATT & ANDERSON, solicitors of 578 Bourke-street, Melbourne. 859

**CREDITORS**, next of kin and others having claims in respect of the estate of Edith Joan Nettleton (also known as Joan Edith Nettleton), late of 51 Toorak-road, Camberwell, in the State of Victoria, widow, deceased (who died on the 13th day of December, 1965, and probate of whose will and codicil was granted by the Supreme Court of Victoria to Christopher Richardson Felstead of 20 Mathoura-road, Toorak, retired manager, and Allan Edward Willox of 400 Collins-street, Melbourne, solicitor, the executors named therein), are required to send particulars of their claims to the executors, care of their solicitors, by the 30th day of May, 1966, after which date the executors will distribute the assets, having regard only to the claims of which they may then have notice.

KIDDLE, BRIGGS & WILLOX, 400 Collins-street, Melbourne, solicitors for the executors. 847

**CREDITORS**, next of kin and others having claims against the estate of Sarah Duggan, late of 115 Dawson-street South, Ballarat, in the State of Victoria, married woman, deceased (who died on the 11th day of September, 1965) are required to send particulars of their claim to the National Trustees, Executors and Agency Company of Australasia Limited, of 95 Queen-street, Melbourne, in the said State, the executor of the will of the said deceased, by the 24th day of May, 1966, after which date the said executor will distribute the assets, having regard only to the claims of which it then has notice.

BYRNE, JONES & TORNEY, solicitors, Ballarat. 829

MARGARET MARY CHANDLER, late of 62 Blyth-street, Brunswick, widow, DECEASED.

**CREDITORS**, next of kin and others having claims in respect of the estate of the deceased (who died on the 11th January, 1966), are required by the trustees, Donald William McCutcheon and Colin Scott McCutcheon, both of 150 Queen-street, Melbourne, solicitors, to send particulars to them, care of the undersigned, by the 2nd day of June, 1966, after which date the trustees may convey or distribute the assets, having regard only to the claims of which they then have notice.

W. B. & O. McCUTCHEON, 150 Queen-street, Melbourne. 855

**CREDITORS**, next of kin and others having claims in respect of the estate of Esther Chung, formerly of 833 Rathdown-street, Carlton, but late of 140 Melville-road, West Brunswick, in the State of Victoria, widow, deceased (who died on the 22nd December, 1965), are required to send particulars of their claims to the executor, care of the under-mentioned solicitor, by the 3rd day of June, 1966, after which date the executor will distribute the assets, having regard only to the claims of which he then has notice.

K. P. REES, B.A., LL.B., solicitor, 89 Queen-street, Melbourne. 846

**CREDITORS**, next of kin and others having claims in respect of the estate of Charles Hamilton Scott Good, formerly of "Allambie", Wildwood-grove, Ringwood, but late of Strathalan Baptist Aged People's Home, Erskine-road, Macleod, in the State of Victoria, chartered accountant, deceased (who died on the 14th December, 1965), are required to send particulars of their claims to the executor, The Union-Fidelity Trustee Company of Australia Limited, at 100 Exhibition-street, Melbourne, by the 3rd day of June, 1966, after which date the executor will distribute the assets, having regard only to the claims of which it then has notice.

K. P. REES, B.A., LL.B., solicitor, 89 Queen-street, Melbourne. 845

**CREDITORS**, next of kin and others having claims in respect of the estate of Patrick Francis Hyland, late of 5 Earle-street, Port Fairy, process worker, deceased, intestate, are to send particulars of their claims to the administrator, Patrick Thomas Hyland, care of the undersigned, by the 1st June, 1966, after which date he will commence to distribute the assets, having regard only to the claims of which he then has notice.

RENNICK & GAYNOR, solicitors, 473 Bourke-street, Melbourne. 844

**CREDITORS**, next of kin and others having claims against the estate of James Leverett, late of Ararat, retired technical officer, deceased (who died on the 4th day of November, 1965), are to send particulars of their claims to the National Trustees Executors and Agency Company of Australasia Limited, of 95 Queen-street, Melbourne, by the 11th day of June, 1966, after which date it will distribute the assets, having regard only to the claims of which it then has notice.

PATRICIA G. GRANO, solicitor, Ararat. 785

**CREDITORS**, next of kin and others having claims in respect of the estate of Marjorie Jessie Macfarlane, late of Auckland, New Zealand, spinster, deceased (who died on or about the 31st October, 1964), are to send particulars of their claims to the Trustees Executors and Agency Company Limited, of 401 Collins-street, Melbourne, by the 31st day of May, 1966, after which date it will distribute the assets, having regard only to the claims of which it then has notice.

DUNCAN MACKINNON & CO., solicitors, 77 Bridge-road, Richmond, E.I. 807

GORDON SPENCER TALBOT, late of 50 Gladstone-road, Dandenong, in the State of Victoria, plumber, DECEASED.

CREDITORS, next of kin and others having claims in respect of the estate of the deceased (who died on the 27th day of August, 1965), are required by the executor, Bradley Tharle, of 73 Robinson-street, Dandenong, aforesaid, gentleman, to send particulars to him, care of the undersigned, by the 7th day of June, 1966, after which date the executor may convey or distribute the assets, having regard only to the claims of which he then has notice.

F. R. MONOTTI, solicitor, of 219 Lonsdale-street, Dandenong. 808

JOHN FRANCIS PHILIP (or PHILLIP) NORMAN (also known as JOHN NORMAN), late of Federation-street, Nathalia, grader driver, DECEASED.

CREDITORS, next of kin and others having claims in respect of the estate of the said deceased (who died on the 14th day of March, 1965), are required by the trustee, Maxwell James Hutchins, of Pearce-street, Nathalia, machinery commission agent, to send particulars to him by the 1st day of July, 1966, after which date the trustee may convey or distribute the assets, having regard only to the claims of which he then has notice.

Dated this 24th day of March, 1966.

S. W. STIFE & KEOGH, solicitors, Nathalia. 810

ALL persons having claims against the estate of Cecil Stanley Langhorne, late of Parsonage-grove, Eaglehawk, in the State of Victoria, garage proprietor, deceased (who died on the 30th day of May, 1965), are required to forward written particulars thereof to the executor, Stewart Stanley Langhorne, of 23 Bright-street, Eaglehawk, aforesaid, motor mechanic, in care of the undersigned solicitors, not later than the 31st day of May, 1966, after which date the executor will distribute the assets, having regard only to the claims of which he shall then have had notice.

SCHLEIGER & SMALLEY, solicitors, 290 Williamson-street, Bendigo. 809

CREDITORS, next of kin and others having claims in respect of the estate of William Gilmour Wylie, late of 11 Tramway-parade, Beaumaris, retired manager, deceased (who died on the 30th day of November, 1965), are required to send particulars of their claims to National Trustees, Executors and Agency Company of Australasia Limited of 95 Queen-street, Melbourne, the administrator of the estate of the said deceased, having been duly authorized by Margaret Wylie, the widow of the said deceased by the 6th day of May, 1966, after which date it will distribute the assets, having regard only to the claims of which it then has notice.

HERBERT, GEER & RUNDLE, solicitors, 612-614 Balcombe-road, Black Rock. 843

CREDITORS, next of kin and others having claims in respect of the estate of Alice Louise Balding, late of Clivedon Mansions, Wellington-parade, East Melbourne, widow, deceased (who died on the 6th day of December, 1965), are to send particulars of their claims to The Perpetual Executors and Trustees Association of Australia Limited and Francis Ronald Hector MacDonald, at the address of the said company, 100 Queen-street, Melbourne, by the 13th day of June, 1966, after which date they will distribute the assets, having regard only to the claims of which they then have notice.

LYNCH & MACDONALD, 118 Queen-street, Melbourne, solicitors for the executors. 841

HUGH ARTHUR MACMULLEN, late of 13A Auckland-road, East Southsea, in the County of Hants, England, retired army officer, DECEASED.

CREDITORS, next of kin and all others having claims in respect of the estate of the deceased (who died on the 12th day of May, 1934), probate of whose will was granted by the High Court of Justice, England, and a sealed certified copy of which probate was resealed by the Supreme Court of Victoria on the application of The Trustees Executors and Agency Company Limited, of 401 Collins-street, Melbourne, as attorney under power of Muriel Edgell MacMullen, the executrix named therein, are required by the said company to send particulars to it by the 31st day of May, 1966, after which date the said company may convey or distribute the assets, having regard only to the claims of which it then has notice.

HADEN, SMITH & FITCHETT, solicitors, 405 Collins-street, Melbourne. 927

ARTHUR PROVIS, formerly of 5 Sir Garnet-road, Surrey Hills, late of Flat 1, 8 Albion-street, Surrey Hills, gentleman, DECEASED (who died on 3rd January, 1966).

CREDITORS, next of kin and all others having claims in respect of the estate of the said deceased, are required by the executor, the Trustees, Executors and Agency Company Limited, of 401 Collins-street, Melbourne, to send particulars of such claims to the said company, by the 9th June, 1966, after which date the said company will distribute the assets, having regard only to the claims of which it then has notice.

DAVIES, CAMPBELL & PIESE, solicitors, 401 Collins-street, Melbourne. 928

ROY JAMES DOWN, late of Curtois-street, Yarrowonga, retired farmer, DECEASED.

CREDITORS, next of kin and other persons having claims against the estate of deceased (who died on 26th January, 1966), are required to send particulars of such claims to the executors, National Trustees Executors and Agency Company of Australasia Limited, of 95 Queen-street, Melbourne, and Adrian John Everitt Stife, of Numurkah, clerk, in care of the said company at its address above, by the 15th day of June, 1966, after which date the said executors will distribute the assets, having regard only to the claims of which they shall then have notice.

S. W. E. STIFE, LL.B., solicitor, Numurkah. 891

CREDITORS, next of kin and others having claims in respect of the estate of Walter James Ernest Howell (usually known as Walter Francis Howell), formerly of Flat 5, 53 Abbott-street, Sandringham, but late of 12 Sandringham-road, Sandringham, gentleman, deceased (who died on the 20th day of June, 1965), are to send particulars of their claims to The Equity Trustees Executors and Agency Company Limited, of 472 Bourke-street, Melbourne, by the 31st day of May, 1966, after which date it will distribute the assets, having regard to the claims of which it then has notice.

L. J. HOBSON, LL.B., solicitor, 19 Melrose-street, Sandringham. 784

ERNEST WILLAN, late of 43 McLean-avenue, Bentleigh, in the State of Victoria, shipping clerk, DECEASED.

CREDITORS, next of kin and others having claims in respect of the estate of the deceased (who died on the 28th day of January, 1966), are required by the trustee, Robert Tweeddale Breen, of 118 Church-street, Middle Brighton, solicitor, to send particulars to him by the 31st day of May, 1966, after which date the trustee may convey or distribute the assets, having regard only to the claims of which he then has notice.

Dated the 21st day of March, 1966.

R. T. BREEN, LL.B., solicitor, 118 Church-street, Middle Brighton. 781

EUGENE MILLANE, late of Gray-street, Hamilton, barman, DECEASED.

CREDITORS, next of kin and others having claims in respect of the estate of the said deceased (who died on the 19th day of August, 1965), are required by the executor, John Gillespie Sheehan, of 15 Pope-street, Hamilton, clerk, to send particulars of their claims to him, in care of the under-signed solicitors, by the 27th day of May, 1966, after which date the executor may convey or distribute the assets, having regard only to the claims of which he then has notice.

MELVILLE, ORTON & LEWIS, solicitors, 66 Thompson-street, Hamilton. 782

PATRICK MCHUGH, late of 40 Canterbury-road, Camberwell, retired postal employee, DECEASED.

CREDITORS, next of kin and others having claims in respect of the estate of the deceased (who died on the 9th November, 1965), are required by the personal representatives, Mary McHugh, of 40 Canterbury-road, Camberwell, widow, and National Trustees Executors and Agency Company of Australasia Limited, of 95 Queen-street, Melbourne, to send particulars to them in care of the said National Trustees Executors and Agency Company of Australasia Limited, by the 16th day of June, 1966, after which date the personal representatives may convey or distribute the assets, having regard only to the claims of which they then have notice.

Dated 23rd March, 1966.

LEACH & THOMSON, solicitors, 472 Bourke-street, Melbourne. 890

## LAW NOTICES (PROBATE).

**CREDITORS**, next of kin and others having claims in respect of the estate of Mabel Malvina Marshall (also known as Mable Malvina Marshall), formerly of 161 Tooronga-road, Glen Iris, in the State of Victoria, but late of Winston Private Hospital, 33 Burke-road, East Malvern, in the said State, widow, deceased (who died on the 2nd day of January, 1966), are to send the particulars of their claims to National Trustees Executors and Agency Company of Australasia Limited, of 95 Queen-street, Melbourne, and Harold William Lyndon, care of National Trustees Executors and Agency Company of Australasia Limited of 95 Queen-street, Melbourne, by the 16th day of June, 1966, after which date it will distribute the assets, having regard to the claims of which it then has notice.

READ & READ, solicitors, 422 Collins-street, Melbourne. 907

**CREDITORS**, next of kin and others having claims in respect of the estate of Owen Rasmussen, formerly of Fairbank via Kardella, but late of 33 William-street, Korumburra, retired farmer, deceased (who died on the 18th day of July, 1965), are to send particulars of their claims to The Equity Trustees Executors and Agency Company Limited, of 472 Bourke-street, Melbourne, by the 31st day of May, 1966, after which date it will distribute the assets, having regard to the claims of which it then has notice.

BIRCH, ROSS & BARLOW, solicitors, Korumburra. 892

HERBERT HAROLD WILLIAMSON, late of Wyndham-street, Newstead, retired farmer, DECEASED.

**CREDITORS**, next of kin and others having claims in respect of the estate of the deceased (who died on the 29th day of August, 1958), are required by the trustees, Evelyn Maude Fleischer, of Yandoit, Catherine Edith Curnow, of 35 Smith-street, North Bendigo, and Elsie Frances Sarah Barkla, of Newstead, married women, to send particulars to them in care of the undersigned solicitors, by the 10th day of June, 1966, after which date the trustees may convey or distribute the assets, having regard only to the claims of which they then have notice.

Dated the 25th day of March, 1966.

H. S. W. LAWSON & CO., solicitors, Castlemaine. 902

**CREDITORS**, next of kin and others having claims in respect of the estate of Agnes Ethel Harper, late of 33 Merchiston-avenue, Edinburgh, in the County of Midlothian, in Scotland, spinster, deceased (who died on the 2nd day of May, 1965), are required by the executors, John Parker Watson, of 32 Charlotte-square, Edinburgh, aforesaid, and Susan Rolland Harper, of 33 Merchiston-avenue, Edinburgh, aforesaid, to send particulars of their claims to them, care of the under-mentioned solicitors, by the 31st day of May, 1966, after which date they may convey or distribute the assets, having regard only to the claims of which they then have notice.

AITKEN, WALKER & STRACHAN, solicitors, 414 Collins-street, Melbourne. C.I. 917

**CREDITORS**, next of kin and others having claims in respect of the estate of Dora Eleanor Otte (also known as Dora Eleanor Ottie), late of 44 Darling-street, South Yarra, spinster, deceased (who died on the 10th day of December, 1965), are required by the executrix, Lorna Dorothy Englehart, of 24 Bamfield-street, Sandringham, married woman, to send particulars of their claims to her care of Messrs. Rogers & Gaylard, solicitors, of 281 Collins-street, Melbourne, by the 8th day of June, 1966, after which date the executrix will distribute the assets, having regard only to the claims of which she then shall have had notice.

ROGERS & GAYLARD, solicitors, 281 Collins-street, Melbourne. 926

**CREDITORS**, next of kin and others having claims in respect of the estate of Michael Francis Ahearn, late of 2 Leonie-court, North Brighton, company director, deceased (who died on the 20th July, 1965), are to send particulars of their claims to The Equity Trustees, Executors and Agency Company Limited, of 472 Bourke-street, Melbourne, by the 31st day of May, 1966, after which date it will distribute the assets, having regard only to the claims of which it then has notice.

T. H. DALL, 31 Myrtle-road, Hampton, solicitor for the applicant. 837

## NOTICE TO CLAIMANTS.

**THE** Trustees Executors and Agency Company Limited, of No. 401 Collins-street, Melbourne, the administrator to whom letters of administration with the will annexed of the estate of Edgar Leslie Sullivan, late of Kirkland-avenue, Euroa, men's outfitter, deceased (who died on the 22nd January, 1966), were granted, require all creditors, next of kin and others having claims against the property or estate of the said deceased to send to the said administrator, in the care of the said company, on or before the 1st June, 1966, particulars in writing of such claims, after which date the said administrator intends to convey or distribute such property or estate to or among the persons entitled thereto, having regard only to the claims of which it shall have had notice.

Dated the 28th day of March, 1966.

RODDA, BALLARD & VROLAND, solicitors, 697 Burke-road, Camberwell. 923

## Trustee Act 1958.

## NOTICE TO CLAIMANTS.

**PURSUANT** to the *Trustee Act 1958*, creditors, next of kin and all other persons having claims in respect of the estate of any deceased person named below are required to send particulars to the legal personal representative or representatives at the addresses stated, after which date the representative or representatives will distribute the assets, having regard only to the claims of which notice has been received:—

Harold Edwin Downs (also known as Harold Edward Downs), late of Stanton-grove, Lilydale, pensioner, deceased, died on the 20th day of December, 1965.—Claims to the executor, Edward Downs, of 5 Deakin-street, Maidstone, motor trimmer, care of John F. Carroll, of 4 Paisley-street, Footscray, solicitor, by the 2nd day of June, 1966. John F. Carroll, LL.B., solicitor, 4 Paisley-street, Footscray. 893

Donald Shipton Bowen, late of Flat 2, 144 Gipps-street, East Melbourne, broom maker, deceased.—Claims to the trustee, Lindsay Donald Bowen, care of J. W. Powling, solicitor, Port Fairy, by the 6th day of June, 1966. 813

Jeremiah William Costello, late of Port Fairy East, retired carpenter, deceased.—Claims to the trustee, Patrick Percival Costello, care of J. W. Powling, solicitor, Port Fairy, by the 6th day of June, 1966. 814

Alice Jane Fitzpatrick, late of Macarthur, widow, deceased.—Claims to the trustee, Jack Whitehead Powling, of Port Fairy, solicitor, by the 6th day of June, 1966. 815

Vincent Hanley, late of Port Fairy, journalist, deceased.—Claims to the trustees, Alison Adelaide Hanley and Hugh Hanley, care of J. W. Powling, solicitor, Port Fairy, by the 6th day of June, 1966. 816

Mary Ann Ryan, late of 9 Francis-street, Horsham, widow, deceased.—Claims to the trustees, Kevin James Bartlett and John Joseph Crowe, care of J. W. Powling, solicitor, Port Fairy, by the 6th day of June, 1966. 817

**NOTICE TO CLAIMANTS.—ALLAN KEITH ALLPORT**, late of 45 Karma-avenue, East Malvern, in the State of Victoria, engineer, DECEASED, one of the former proprietors of A. K. Allport & Co., of 4 Florence-street, Burwood, in the State of Victoria.

**CREDITORS**, next of kin and others having claims in respect of the estate of Allan Keith Allport, deceased (who died on the 13th day of June, 1965), are required by Kathleen Josephine Allport, of 45 Karma-avenue, East Malvern, in the said State, widow, and Sydney Bruce Powell, of 105 King-street, Melbourne, in the said State, solicitor, to send particulars of their claims to them by the 31st day of May, 1966, care of Malleson, Stewart & Co., solicitors, of 105 King-street, Melbourne, in the said State, after which date the executors may convert or distribute the assets, having regard only to the claims of which they then have notice.

Dated the 24th day of March, 1966.

MALLESON, STEWART & CO., solicitors, 105 King-street, Melbourne. 851

## Trustee Act 1958.

## NOTICE TO CLAIMANTS.

PURSUANT to the provisions of the Trustee Act 1958, creditors, next of kin and all other persons having claims in respect of the estate of Agnes Sproston, late of Flat 1, 321 Orrong-road, East St. Kilda, widow (who died on the 22nd January, 1966), are required to send particulars of their claims to the executor, The Union-Fidelity Trustee Company of Australia Limited, the registered office of which is situate at 100 Exhibition-street, Melbourne, by 8th June, 1966, after which date the company will distribute the assets, having regard only to the claims of which it shall then have had notice.

MADDOCK, LONIE & CHISHOLM, solicitors, 339 Collins-street, Melbourne. 860

CREDITORS, next of kin and others having claims in respect of the estate of Jessie Harriett McPetrie, late of Larundel Mental Hospital, Plenty-road, Bundoora, in the State of Victoria, spinster, deceased (who died on the 12th day of May, 1964), are required to send particulars of their claims to Ivan Arkwright Fortescue Croft, of 108 Queen-street, Melbourne, in the said State, solicitor, by the 1st day of June, 1966, after which date the said Ivan Arkwright Fortescue Croft will distribute the estate of the said deceased, having regard only to the claims of which he then has notice.

IVAN F. CROFT, of 108 Queen-street, Melbourne. 838

CREDITORS, next of kin and others having claims in respect of the estate of Walter Hubert Downing, late of 71 Champion-street, Brighton, retired solicitor, deceased (who died on 30th October, 1965), are to send the particulars of their claims to The Perpetual Executors and Trustees Association of Australia Limited, of 100-104 Queen-street, Melbourne, by the 6th June, 1966, after which date it will distribute the assets, having regard only to the claims of which it then has notice.

DUDLEY A. TREGENT, B.A., LL.M., solicitor, 422 Collins-street, Melbourne. 839

In the Supreme Court of the State of Victoria.

## SALE BY THE SHERRIFF.

ON Monday, the 9th of May, 1966, at 2 p.m., at the Police Station, Heidelberg (unless process be stayed or satisfied):—

All the estate and interest (if any) of William Thomas Berry, of 16 Castle-street, Heidelberg, manufacturer, as joint proprietor with Irene Berry, married woman, of an estate in fee-simple in the land described in certificate of title, volume 8356, folio 949, upon which is erected a dwelling house, garage and swimming pool known as No. 16 Castle-street, Heidelberg.

Registered Mortgage Nos. C.125980 and C.133141 affect the said estate and interest.

Terms: Cash only.

DAVID J. JOHNSTON, Sheriff's Officer.

28th March, 1966. 918

In the Supreme Court of the State of Victoria.

## SALE BY THE SHERRIFF.

ON Monday, the 9th of May, 1966, at 11 a.m., at the Police Station, Elsternwick (unless process be stayed or satisfied):—

All the estate and interest (if any) of I. Thomas, of 38 Downshire-road, Elsternwick, married woman, as proprietor of an estate in fee-simple in the land described in certificate of title, volume 3467, folio 249, upon which is erected a dwelling house known as No. 38 Downshire-road, Elsternwick.

Registered Mortgage No. B.173840 by transfer No. B.463128 affects the said estate and interest.

Terms: Cash only.

DAVID J. JOHNSTON, Sheriff's Officer.

28th March, 1966. 919

In the Supreme Court of the State of Victoria.

## SALE BY THE SHERRIFF.

ON Friday, the 6th of May, 1966, at 10 a.m., at the Police Station, Balwyn (unless process be stayed or satisfied):—

All the estate and interest (if any) of N. B. Berry and A. O. Berry, butcher, and married woman respectively, as joint proprietors of an estate in fee-simple in the land described in certificate of title, volume 5648, folio 555, upon which is erected a dwelling house known as No. 39 Gordon-street, Balwyn.

Registered Mortgage Nos. A.257833 and B.930052 affect the said estate and interest.

Terms: Cash only.

N. FROGLEY, Sheriff's Officer.

28th March, 1966. 920

## IMPOUNDINGS

CAMPERDOWN.—Impounded in Camperdown Pound from Goldsbrough's paddock.

1 Jersey cow, black notch both ears, punch hole off ear, brand near side like a Roman III

If not claimed and expenses paid, to be sold on Tuesday, 29th March, 1966, at Dalgety's yards, Camperdown.

H. D. H. LEARMONTH,

836—\$1.60 Poundkeeper.

COLERAINE.—Impounded in Coleraine Pound by the Shire Herdsman from Saleyards-lane.

Nos. 27 to 39. Thirteen Merino cross ewes, no visible brand, various ear marks

If not claimed and expenses paid, to be sold on 9th April, 1966.

GEO. SPONG,

835—\$1.60 Poundkeeper.

CRESWICK.—Impounded in Creswick Pound by W. B. Preston on Thursday, 24th March, 1966.

1 Roan Yearling bull, trespassing on his property, no visible brand

If not claimed and expenses paid to be sold on Thursday, 7th April, 1966, at 12 noon.

G. C. HABY,

805—\$1.60 Poundkeeper.

DROUIN.—Impounded in Drouin Pound, by J. Olver, Modella, on Thursday, 24th March, 1966.

1 Friesian cow, no visible brand

If not claimed and expenses paid, to be sold on 15th April, 1966.

FRED P. JONES,

930—\$1.40 Poundkeeper.

ELTHAM.—Impounded in Eltham Pound by Ranger.

4 Friesian cows, no visible brand

1 Hereford steer, no visible brand

1 Skewbald pony mare (approximately 10 hands), no visible brand

If not claimed and expenses paid, to be sold on Saturday, 16th April, 1966.

G. MATHEWS,

894—\$1.80 Poundkeeper.

MILDURA.—Impounded in Mildura Pound, 11th March, 1966.

1 Black Gelding, hack type, no visible brand

2 black female goats from Nichols point area.

If not claimed and expenses paid, will be sold by auction at noon on Friday, 1st April, 1966.

R. T. VALE,

811—\$1.60 Poundkeeper.

**SHEPPARTON.**—Impounded in Shepparton Pound.

2 woolly lambs, two notches out of left ear, no visible brand

1 woolly Merino wether, no visible brand

1 Dorset Horn ram, with blue tag in left ear

If not claimed and expenses paid, will be sold 12 noon, Thursday, 14th April, 1966.

896—\$1.80 C. L. MANSELL, Poundkeeper.

**WHITTLESEA.**—Impounded in Epping Pound by Ranger.

1 Bay horse, black legs, aged, no visible brand

If not claimed and expenses paid to be sold at noon on Friday, 15th April, 1966.

895—\$1.20 W. HERD, Poundkeeper.

**WODONGA.**—Impounded in Wodonga Pound from the Wodonga Sale-yards on 16th March, 1966.

1 Polled Hereford heifer vealer, about twelve-months-old, small square out of bottom of off ear, no visible brand

If not claimed and expenses paid, to be sold on 5th April, 1966.

929—\$1.60 A. A. NUGENT, Poundkeeper.

*Subordinate Legislation Act 1962.*

**NOTICE OF MAKING OF STATUTORY RULES**

IN pursuance of the provisions of the *Subordinate Legislation Act 1962* and the Regulations made thereunder, notice is given of the making of the following statutory rules:—

No.	Country Fire Authority Act 1958.	Price.
113/1966.	Country Fire Authority (Loan No. 51) Regulations 1966 .. .. .	8c
	Racing Act 1958.	
114/1966.	Trotting Control Board (Travelling Allowances) Regulations 1966 .. .. .	5c
	Motor Car Act 1958.	
115/1966.	Motor Car (Portable Speed-Measuring Devices) Regulations 1966 .. .. .	8c

Copies of these statutory rules may be purchased at the Sale of Publications Section of the Government Printing Office, located off Parliament-place, Melbourne, C.2. If ordered by mail, remittance should be addressed to "The Government Printer, Box 203, P.O., North Melbourne, N.1", and should include 5c extra for postage. If a credit account is held at this Office, no remittance is required with the mail order.

A. C. BROOKS, Government Printer.

**THE "VICTORIA GOVERNMENT GAZETTE".**

**SUBSCRIPTIONS.**—The subscription, including postage, is \$5.50 per annum, or \$2.75 per half year, payable in advance.

Subscriptions are required for whole months, and must cover at least a half year.

Single copies are 10 cents, posted 15 cents. Subscribers do not receive the Acts of Parliament with the GAZETTE.

GAZETTES are held in stock for five years only.

**PRIVATE ADVERTISEMENTS.**—The charge for insertion is 20 cents per line single column, and 40 cents per line double column. The title forms one or more lines as a heading. On an average ten words make a line of single column. Every signature must likewise be counted as a line. The final words of a paragraph, though only portion of a line, must be counted as one line. Signatures (in particular) and proper names must be written very plainly in the text; ONE SIDE ONLY of each sheet of paper should be WRITTEN UPON.

All documents illegibly written will be returned unpublished, and where brands occur unprovided for by the ordinary letters of the alphabet, a worded explanatory description must be furnished.

THE VICTORIA GOVERNMENT GAZETTE is published on WEDNESDAY EVENING in each week, and Notices for insertion will be received by the Government Printer at or before ONE p.m. at ordinary rates, and late advertisements between ONE p.m. and FOUR p.m. at double rates on the day preceding the day of publication.

**PAYMENTS.**—Unless the advertiser has a credit account, all payments are required in advance. Remittances should be made by cheque, postal note, or money order payable to "GOVERNMENT PRINTER".

**ADDRESS.**—All communications should be addressed to "The Government Printer, Box 203, P.O., North Melbourne".

**PUBLICATION OF OFFICIAL MATTER.**

**ATTENTION** is invited to the following procedure in relation to the publication of official matter in the *Government Gazette*:—

1. Matter submitted to the Executive Council.

Matters submitted to the Executive Council which requires gazettal will normally be published in the issue of the following week.

Where urgent gazettal is required, special arrangements should be made with the *Gazette Officer*, Room 9, first floor, Old Treasury Building.

Publication will be facilitated by the submission of carbon copies for the use of the *Gazette Officer*.

2. Other matter.

(a) All other matter duly certified by a responsible officer for publication should be lodged with the *Gazette Officer* not later than half-past Ten a.m. on Tuesday.

(b) Lengthy or involved notices should be forwarded several days before publication.

(c) Proofs, which will be supplied only when specifically requested or, at the direction of the *Gazette Officer*, should be returned promptly to avoid delay in publication.

(d) No additions or amendments to matter for publication will be accepted by telephone.

**CONTENTS**

	PAGE
Acts of Parliament on sale at the Government Printing Office .. .. .	1054
Appointments .. .. .	1001
Bank Half-Holidays .. .. .	984
Cemetery—Scale of Fees .. .. .	991
Contracts .. .. .	999
Country Roads Board .. .. .	1015
Easter Holidays .. .. .	985
Estates of Deceased Persons .. .. .	996
Government Notices .. .. .	985
Impoundings .. .. .	1053
Lands .. .. .	1026
Melbourne and Metropolitan Board of Works—Notice .. .. .	993
Mining .. .. .	985
Notice of Making of Statutory Rules .. .. .	1054
Orders in Council—	
Acts—Grain Elevators; Crown Lands; Railways; Apprenticeship; Melbourne Harbor Trust; Marketing of Primary Products; Country Roads; Stock Diseases; Waterworks Trust; Sewerage Authority; Housing; Landlord and Tenant; Milk Board; Electric Light and Power.	1002 et seq
Private Advertisements .. .. .	1035
Proclamations .. .. .	983
Public Half-Holidays .. .. .	984
Public Holiday .. .. .	984
Publication of the <i>Victoria Government Gazette</i> .. .. .	985
Public Service Notices .. .. .	1029
Resignation .. .. .	1001
Tenders .. .. .	1027
Transport Regulation Board—Public Hearings .. .. .	986
Waterworks Trusts .. .. .	994