



# VICTORIA GOVERNMENT GAZETTE

Published by Authority

[Registered at the General Post Office, Melbourne, for transmission by post as a newspaper.]

No. 48]

WEDNESDAY, JULY 6

[1966

## PROCLAMATIONS

*Land Act 1958.*

UNALIENATED CROWN LAND AVAILABLE FOR SETTLEMENT UNDER IMPROVEMENT PURCHASE LEASES.

### PROCLAMATION

By His Excellency the Governor of the State of Victoria and its Dependencies in the Commonwealth of Australia &c., &c., &c.

IN pursuance of the provisions of Section 153 of the *Land Act 1958*, I, the Governor of the State of Victoria, in the Commonwealth of Australia, by and with the advice of the Executive Council of the said State, do by this Proclamation declare the unalienated Crown lands mentioned in the subjoined schedule, to be available for settlement under improvement purchase leases.

#### SCHEDULE.

County.	Parish.	Allotment.	Section.	Area.	Land Valuation.
				A. R. P.	
Benambra .. .. .	Yabba .. .. .	7, 7A, 7B, 7C	10	185 0 0±	\$5.00 per acre
Lowan .. .. .	Booropki .. .. .	88D	..	58 0 0± Subject to survey.	\$10.00

Given under my Hand and the Seal of the State of Victoria aforesaid, at Melbourne this twenty-eighth day of June, in the year of Our Lord One thousand nine hundred and sixty-six and in the fifteenth year of the reign of Her Majesty Queen Elizabeth II.

(L.S.)

ROHAN DELACOMBE.

By His Excellency's Command,

JIM BALFOUR,  
Minister of Lands.

GOD SAVE THE QUEEN !

MOTOR BOATING ACT 1961 SECTION 4 (1).

PROCLAMATION

By His Excellency the Governor of the State of Victoria and its Dependencies in the Commonwealth of Australia, &c., &c., &c.

WHEREAS by section 2 of the *Motor Boating Act 1961* it is amongst other things enacted that the Governor in Council by Proclamation published in the *Government Gazette*, may from time to time appoint an Authority in control over any Victorian waters:

And whereas by section 4 of the *Motor Boating Act 1961* the Governor in Council, on the recommendation of an Authority having control over any Victorian waters, may by Proclamation published in the *Government Gazette* set aside or prohibit or restrict the use of any specified part or parts of any waters under the control of the Authority for any specified class or classes of boating or similar activity:

And whereas the Council of the Shire of Stawell has been proclaimed the Authority over the waters of Lake Lonsdale:

And whereas the Council of the Shire of Stawell has recommended the prohibition of the use of certain specified parts of the waters of Lake Lonsdale for all classes of boating:

Now therefore I, the Governor of the State of Victoria, in the Commonwealth of Australia, by and with the advice of the Executive Council of the said State and in pursuance of the powers conferred by the *Motor Boating Act 1961* do by this my Proclamation prohibit the use of those parts of the waters of Lake Lonsdale specified hereunder for all classes of boating:—

- (a) All that water within five chains of the Main Bank on the west side of the Lake including the concrete retaining wall.
- (b) All that water marked by buoys within a radius of ten chains from a point on the northern shoreline due South (magnetic bearing) of the Dressing Shed at the "Sand-bar".

The areas specified in this Proclamation are those delineated on drawing No. L.L.A.1 in the Schedule hereunder.

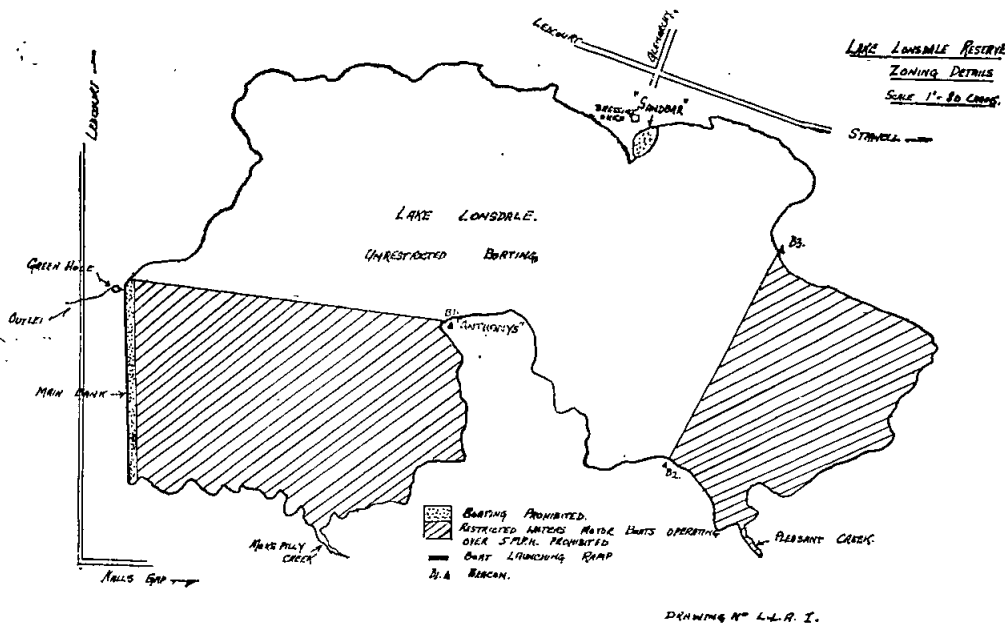

Given under my Hand and the Seal of the State of Victoria, aforesaid, at Melbourne, this twenty-eighth day of June, in the year of our Lord One thousand nine hundred and sixty-six, and in the fifteenth year of the reign of Her Majesty Queen Elizabeth II.

(L.S.)

ROHAN DELACOMBE.

By His Excellency's Command,

JAMES W. MANSON,

Acting Chief Secretary.

GOD SAVE THE QUEEN!

Local Government Act 1958.

PROCLAMATION OF SHIRE OF FRANKSTON AS A CITY.

PROCLAMATION

By His Excellency the Governor of the State of Victoria and its Dependencies in the Commonwealth of Australia, &c., &c., &c.

WHEREAS it is provided by Part II. of the *Local Government Act 1958*, as amended, that the Governor in Council may, after the receipt of a petition to proclaim a municipality a city from the council of a municipality which is substantially urban in character and has a population of at least ten thousand inhabitants and which in the year ended on the thirtieth day of September last passed yielded a revenue from general and extra rates of not less than One Hundred and Sixty Thousand Dollars, proclaim that municipality a city:

AND WHEREAS the Shire of Frankston is substantially urban in character, has a population of at least ten thousand inhabitants and in the year ended on the thirtieth day of September last passed yielded a revenue

from general and extra rates of not less than One Hundred and Sixty Thousand Dollars, and in pursuance of the said Act the President, Councillors and Ratepayers of the Shire have presented a petition praying for the exercise of such power:

NOW THEREFORE I, the Governor of the State of Victoria, by and with the advice of the Executive Council thereof and with effect on and from the 24th day of August, 1966, hereby proclaim the Shire of Frankston to be a City under the name of the City of Frankston.

Given under my Hand and the Seal of the State of Victoria, aforesaid, at Melbourne, this twenty-eighth day of June, in the year of our Lord One thousand nine hundred and sixty-six, and in the fifteenth year of the reign of Her Majesty Queen Elizabeth II.

(L.S.)

ROHAN DELACOMBE.

By His Excellency's Command,

R. J. HAMER,

Minister for Local Government.

GOD SAVE THE QUEEN!

Psychological Practices Act 1965 (No. 7355).  
DATE OF COMMENCEMENT OF CERTAIN SECTIONS.

PROCLAMATION

By His Excellency the Governor of the State of Victoria and its Dependencies in the Commonwealth of Australia, &c., &c., &c.

WHEREAS it is provided in sub-section (2) of section 1 of the *Psychological Practices Act 1965* (No. 7355) that the several provisions of the said Act shall come into operation on a day or on the respective days to be fixed by Proclamation of the Governor in Council published in the *Government Gazette*;

Now therefore I, the Governor of the State of Victoria in the Commonwealth of Australia, by and with the advice of the Executive Council of the said State, do hereby fix Wednesday the sixth day of July, 1966, as the day on which sections 1 to 14 inclusive and sections 45 and 46 of the said Act shall come into operation.

Given under my Hand and the Seal of the State of Victoria, aforesaid, at Melbourne, this twenty-eighth day of June, in the year of our Lord One thousand nine hundred and sixty-six, and in the fifteenth year of the reign of Her Majesty Queen Elizabeth II.

(L.S.) ROHAN DELACOMBE.

By His Excellency's Command,

V. O. DICKIE,  
Minister of Health.

GOD SAVE THE QUEEN!

*Apprenticeship Act 1958.*

PROCLAMATION OF THE GARDENING TRADE AS AN APPRENTICESHIP TRADE.

PROCLAMATION

By His Excellency the Governor of the State of Victoria and its Dependencies in the Commonwealth of Australia, &c., &c., &c.

WHEREAS section 13 of the *Apprenticeship Act 1958* provides, *inter alia*, that the Governor in Council may (after the Minister has taken into consideration any recommendation made by the Apprenticeship Commission) from time to time by Proclamation proclaim any trades to be apprenticeship trades and may (whether with or without any recommendation of the said Commission) by Proclamation at any time revoke, amend or vary any such Proclamation:

And whereas by Proclamation on the 31st of May, 1966, the trade of gardening was Proclaimed to be an apprenticeship trade insofar as it is carried on in municipal councils, racing clubs, foreshore trusts and cemetery trusts in the Metropolitan District:

And whereas the Apprenticeship Commission has recommended to the Minister that the trade of gardening be proclaimed to be an apprenticeship trade insofar as it is carried on in municipal councils, racing clubs, golf clubs, foreshore trusts and cemetery trusts in the Metropolitan District:

Now therefore I, the Governor of the State of Victoria, in the Commonwealth of Australia, by and with the advice of the Executive Council of the said State, do by this my Proclamation—

- (a) revoke the said Proclamation made on the 31st of May, 1966; and
- (b) proclaim the trade of gardening to be an apprenticeship trade insofar as it is carried on in municipal councils, racing clubs, golf clubs, foreshore trusts and cemetery trusts in the Metropolitan District.

Given under my Hand and the Seal of the State of Victoria, aforesaid, at Melbourne, this twenty-eighth day of June, in the year of our Lord One thousand nine hundred and sixty-six, and in the fifteenth year of the reign of Her Majesty Queen Elizabeth II.

(L.S.) ROHAN DELACOMBE.

By His Excellency's Command,

V. F. WILCOX,  
Minister of Labour and Industry.

GOD SAVE THE QUEEN!

PUBLIC HIGHWAY—SHIRE OF DONCASTER AND TEMPLESTOWE.

PROCLAMATION

By His Excellency the Governor of the State of Victoria and its Dependencies in the Commonwealth of Australia, &c., &c., &c.

WHEREAS by the *Local Government Act 1958*, as amended, section 519, it is amongst other things enacted that it shall be lawful for the Governor in Council at any time and from time to time upon request of the Council of any municipality by notice in the *Government Gazette* to proclaim any land reserved used or by purchase or exchange acquired for a street road highway thoroughfare bridge square court alley or right-of-way or any street road lane or passage made or laid out or proposed to be made or laid out on land of which a plan of subdivision delineating that street road lane or passage has been sealed with the seal of the municipality under subdivision (3) of Division 9 of Part XIX. of the *Local Government Act 1958*, or a corresponding previous enactment to be a public highway and that such land shall thereupon and thenceforth from the date of such Proclamation become and be absolutely dedicated to the public as a public highway within the meaning of any law then or thereafter in force:

And whereas the Council of the Shire of Doncaster and Templestowe has requested that the land hereinafter mentioned, being a street made or laid out or proposed to be made or laid out on land of which a plan of subdivision delineating that street has been sealed with the seal of the municipality under subdivision (3) of Division 9 of Part XIX. of the *Local Government Act 1958*, or a corresponding previous enactment, be so declared to be a public highway:

Now therefore I, the Governor of the State of Victoria in the Commonwealth of Australia, by and with the advice of the Executive Council of the said State, do by this Proclamation declare that Mitchell-street, coloured brown on plan of subdivision No. 19109, lodged in the Office of Titles shall be a public highway within the meaning of the said Act.

Given under my Hand and the Seal of the State of Victoria, aforesaid, at Melbourne, this twenty-eighth day of June, in the year of our Lord One thousand nine hundred and sixty-six, and in the fifteenth year of the reign of Her Majesty Queen Elizabeth II.

(L.S.) ROHAN DELACOMBE.

By His Excellency's Command,

R. J. HAMER,  
Minister for Local Government.

GOD SAVE THE QUEEN!

PUBLIC HIGHWAYS—SHIRE OF MORNINGTON.

PROCLAMATION

By His Excellency the Governor of the State of Victoria and its Dependencies in the Commonwealth of Australia, &c., &c., &c.

WHEREAS by the *Local Government Act 1958*, as amended, section 519, it is amongst other things enacted that it shall be lawful for the Governor in Council at any time and from time to time upon request of the Council of any municipality by notice in the *Government Gazette* to proclaim any land reserved used or by purchase or exchange acquired for a street road highway thoroughfare bridge square court alley or right-of-way or any street road lane or passage made or laid out or proposed to be made or laid out on land of which a plan of subdivision delineating that street road lane or passage has been sealed with the seal of the municipality under subdivision (3) of Division 9 of Part XIX. of the *Local Government Act 1958*, or a corresponding previous enactment to be a public highway and that such land shall thereupon and thenceforth from the date of such Proclamation become and be absolutely dedicated to the public as a public highway within the meaning of any law then or thereafter in force:

And whereas the Council of the Shire of Mornington has requested that the lands hereinafter mentioned, being streets made or laid out or proposed to be made or laid out on land of which a plan of subdivision delineating those streets has been sealed with the seal of the municipality under subdivision (3) of Division 9 of Part XIX. of the *Local Government Act 1958*, or a corresponding previous enactment, be so declared to be public highways.

Now therefore I, the Governor of the State of Victoria in the Commonwealth of Australia, by and with the advice of the Executive Council of the said State, do by this Proclamation declare that Albatross-avenue, Acunha-street, Beluga-street, Bonito-street, Dolphin-street, Gannet-street, Heron-street, Kardella-lane, Kogia-street, Mohilla-street, Orca-street, Otaria-street and Volitans-avenue, coloured brown on plan of subdivision No. 11510, lodged in the Office of Titles, shall be public highways within the meaning of the said Act.

Given under my Hand and the Seal of the State of Victoria, aforesaid, at Melbourne, this twenty-eighth day of June, in the year of our Lord One thousand nine hundred and sixty-six, and in the fifteenth year of the reign of Her Majesty Queen Elizabeth II.

(L.S.) ROHAN DELACOMBE.

By His Excellency's Command,

R. J. HAMER,  
Minister for Local Government.

GOD SAVE THE QUEEN !

APPLICATION OF SECTION 28 OF THE DOG ACT 1958 TO THE WHOLE OF THE SHIRE OF KNOX.

PROCLAMATION

By His Excellency the Governor of the State of Victoria and its Dependencies in the Commonwealth of Australia, &c., &c., &c.

WHEREAS it is provided by section 28 of the Dog Act 1958, as amended, that the owner and the person (if any) for the time being in charge of any greyhound (other than a greyhound being raced, coursed, exercised or trained upon land which the owner of the greyhound has obtained a right or permission to use for that purpose) which is not—

- (a) on the premises of the owner of the greyhound; or
- (b) muzzled in a manner sufficient to prevent the greyhound causing injury by biting and also under the effective control of some person by means of a chain cord or leash—

shall be liable to a penalty of not less than Three pounds and not more than Twenty pounds.

And whereas it is further provided that this section shall apply to cities, towns and boroughs and to such shires or parts of shires as are specified for the purposes of this section on the recommendation of the council of the shire by Proclamation of the Governor in Council published in the Government Gazette:

And whereas the Council of the Shire of Knox has recommended that the provisions of the section be applied to the whole of the municipal district of the Shire of Knox:

Now therefore I, the Governor of the State of Victoria in the Commonwealth of Australia, by and with the advice of the Executive Council of the said State, do by this my Proclamation specify the whole of the municipal district of the Shire of Knox as a shire to which the provisions of the said section 28 shall apply.

Given under my Hand and the Seal of the State of Victoria, aforesaid, at Melbourne, this twenty-eighth day of June, in the year of our Lord One thousand nine hundred and sixty-six, and in the fifteenth year of the reign of Her Majesty Queen Elizabeth II.

(L.S.) ROHAN DELACOMBE.

By His Excellency's Command,

R. J. HAMER,  
Minister for Local Government.

GOD SAVE THE QUEEN !

PUBLIC HOLIDAYS.

PROCLAMATION

By His Excellency the Governor of the State of Victoria and its Dependencies in the Commonwealth of Australia, &c., &c., &c.

IN pursuance of the provisions contained in Part III. of the Public Service Act 1958, I, the Governor of the State of Victoria, in the Commonwealth of Australia, by and with the advice of the Executive Council of the said

State, do by this my Proclamation appoint the days and dates hereunder mentioned to be observed as Public Half-Holidays at the places respectively specified, viz.:—

Public Half-Holidays from the Hour of Twelve o'clock noon:—

WEDNESDAY, THE 24TH AUGUST, 1966, throughout the Shire of Frankston.

TUESDAY, THE 30TH AUGUST, 1966, throughout the North Riding of the Shire of Arapiles.

THURSDAY, THE 29TH SEPTEMBER, 1966, throughout the Shire of Wimmera.

THURSDAY, THE 29TH SEPTEMBER, 1966, throughout the City of Horsham.

Given under my Hand and the Seal of the State of Victoria aforesaid, at Melbourne, this twenty-eighth day of June, in the year of our Lord One thousand nine hundred and sixty-six, and in the fifteenth year of the reign of Her Majesty Queen Elizabeth II.

(L.S.) ROHAN DELACOMBE.

By His Excellency's Command,

JAMES W. MANSON,  
Acting Chief Secretary.

GOD SAVE THE QUEEN !

Land Settlement Act 1959 (No. 6534).  
ROADS CLOSED.

PROCLAMATION

By His Excellency the Governor of the State of Victoria and its Dependencies in the Commonwealth of Australia, &c., &c., &c.

WHEREAS section 5 (1) of the Land Settlement Act 1959 (No. 6534) so far as the said section 5 extends and applies section 40 (1) of the Soldier Settlement Act 1958 (No. 6373) prescribes that where any road (whether used or unused and whether formed or unformed) forms part of or intersects any estate and the Rural Finance and Settlement Commission, after consultation with the council or councils of the municipality or municipalities concerned, certifies that the said road is unsuited to the proper subdivision of the estate:

And whereas the Rural Finance and Settlement Commission, after consultation with the council of the municipality concerned, has so certified:

Now therefore I, the Governor of the State of Victoria, in the Commonwealth of Australia, by and with the advice of the Executive Council of the said State and in pursuance of the said section 5 of the Land Settlement Act 1959 (No. 6534), do by this my Proclamation direct that the roads, as described hereunder be closed, that is to say:—

Parish of Jancourt, County of Heytesbury, being the roads indicated by hachure on plan hereunder.—(J.24(2), (J.24(G)). (1116c/26.)

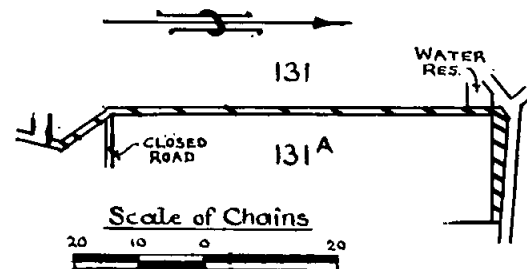

Given under my Hand and the Seal of the State of Victoria, aforesaid, at Melbourne, this twenty-eighth day of June, in the year of our Lord One thousand nine hundred and sixty-six, and in the fifteenth year of the reign of Her Majesty Queen Elizabeth II.

(L.S.) ROHAN DELACOMBE.

By His Excellency's Command,

JIM BALFOUR,  
Minister of Soldier Settlement.

GOD SAVE THE QUEEN !

LABOUR AND INDUSTRY (PETROL SHOPS) ACT 1966.  
DATE OF COMING INTO OPERATION OF ACT.

PROCLAMATION

By His Excellency the Governor of the State of Victoria and its Dependencies in the Commonwealth of Australia, &c., &c., &c.

WHEREAS by an Act of the Parliament of the State of Victoria passed in the Fifteenth year of the reign of Her Majesty Queen Elizabeth II., intituled the *Labour and Industry (Petrol Shops) Act 1966*, it is amongst other things enacted that the said Act shall come into operation on such day as is fixed by Proclamation of the Governor in Council published in the *Government Gazette*: Now therefore I, the Governor of the State of Victoria, in the Commonwealth of Australia, by and with the advice of the Executive Council of the said State, do by this my Proclamation fix Monday, the first day of August, 1966, as the day upon which the said Act shall come into operation.

Given under my Hand and the Seal of the State of Victoria aforesaid, at Melbourne, this twenty-eighth day of June, in the year of our Lord One thousand nine hundred and sixty-six, and in the fifteenth year of the reign of Her Majesty Queen Elizabeth II.

(L.s.) ROHAN DELACOMBE.

By His Excellency's Command,  
V. F. WILCOX,  
Minister of Labour and Industry.  
GOD SAVE THE QUEEN!

GOVERNMENT NOTICES

WORKERS COMPENSATION ACT 1958.

HIS Excellency the Governor of the State of Victoria, by and with the advice of the Executive Council thereof doth by Order made on the 5th day of July, 1966, pursuant to the provisions of section 72 of the *Workers Compensation Act 1958*, approve of the companies named hereunder as "Insurers" for the period ending the 30th day of June, 1967:—

Cornhill Insurance Company Limited.  
Federation Insurance Company Limited.  
Transport and General Insurance Company Limited.

J. COLQUHOUN,  
Clerk of the Executive Council.

At the Executive Council Chamber,  
Melbourne, 5th July, 1966.

Town and Country Planning Act 1961.

LATROBE VALLEY SUB-REGIONAL PLANNING SCHEME, 1949 EXTENSION "A", 1964.

NOTICE THAT A PLANNING SCHEME HAS BEEN PREPARED AND IS AVAILABLE FOR INSPECTION.

NOTICE is hereby given that the Town and Country Planning Board, in pursuance of its power under the *Town and Country Planning Act 1961*, has prepared a Planning Scheme for the purpose of controlling the use or development of land and the erection, construction or carrying out of any buildings or works on any land within the area of the Latrobe Valley Sub-Regional Planning Scheme 1949, Extension "A", 1964. The area comprises portions of the Shire of Morwell and the Shire of Traralgon and abuts on the southern boundaries of the Latrobe Valley Sub-Regional Planning Scheme 1949, and the Hazelwood Joint Planning Scheme 1963 areas, and the northern and eastern boundaries of the Boolarra Scheme area.

A copy of the scheme has been deposited at the office of the Council of the Shire of Morwell, at Morwell, and the office of the Council of the Shire of Traralgon, at Traralgon, and at the office of the Town and Country Planning Board, at 179 Queen-street, Melbourne, and will be open for inspection during office hours by any person, free of charge.

Any persons affected by the Planning Scheme are required to set forth, in writing, all objections they may have, addressed to the Secretary, Town and Country Planning Board, on or before the 10th October, 1966, and to state whether they wish to be heard in respect of their objection.

W. H. CRAIG, Secretary,  
Town and Country Planning Board.

Town and Country Planning Act 1961.

CITY OF SHEPPARTON PLANNING SCHEME 1953.

AMENDMENT No. 10, 1965.

Notice of Approval.

IN pursuance of the powers conferred by the *Town and Country Planning Act 1961*, the Governor in Council on the 5th July, 1966, approved a planning scheme entitled the City of Shepparton Planning Scheme 1953, Amendment No. 10, 1965, in respect of part of the municipal district of the City of Shepparton.

A copy of the planning scheme as approved may be inspected during office hours at the office of the Town and Country Planning Board, 179 Queen-street, Melbourne; at the office of the Shepparton City Council, at Shepparton; and when available, at the Office of Titles, Melbourne, and at the Central Plan Office of the Department of Crown Lands and Survey, Melbourne.

W. H. CRAIG, Secretary,  
Town and Country Planning Board.

Town and Country Planning Act 1961.

SHIRE OF KNOX PLANNING SCHEME.

AMENDMENT No. 4, 1966.

Notice of Approval.

IN pursuance of the powers conferred by the *Town and Country Planning Act 1961*, the Governor in Council on the 5th July, 1966, approved a planning scheme entitled the Shire of Knox Planning Scheme, Amendment No. 4, 1966, in respect of part of the municipal district of the Shire of Knox.

A copy of the planning scheme as approved may be inspected during office hours at the office of the Town and Country Planning Board, 179 Queen-street, Melbourne; at the office of the Knox Shire Council at Fern Tree Gully; and when available, at the Office of Titles, Melbourne, and at the Central Plan Office of the Department of Crown Lands and Survey, Melbourne.

W. H. CRAIG, Secretary,  
Town and Country Planning Board.

Pounds Act 1958.

SHIRE OF SWAN HILL.

TABLE of Rates to be charged for the trespass of cattle and their sustenance while impounded, fixed by the Council of the Shire of Swan Hill.

Description of Cattle Trespassing.	Trespass Rates.		Sustenance Fees.
	Upon Land other than Tillage Land Enclosed by a Substantial Fence.	Upon Tillage Land Enclosed by a Substantial Fence.	Amount to be charged Daily for Sustenance while Impounded.
	\$	\$	\$
For every sheep ..	0.03	0.10	0.10
For every goat ..	1.00	2.00	0.50
For every pig ..	1.00	4.00	1.00
For every head of other cattle ..	1.00	2.00	1.00

Additional Trespass Rate for an entire horse .. 6 dollars.  
Additional Trespass Rate for a bull .. 6 dollars.  
Additional Trespass Rate for a ram .. 30 cents.

By Order of the Council,

J. D. LAURITZ,  
Shire Secretary.

Approved by the Governor in Council, 28th June, 1966.—  
J. COLQUHOUN, Clerk of the Executive Council.

Transport Regulation Act.  
TRANSPORT REGULATION BOARD.

## HEARING OF APPLICATIONS.

NOTICE is hereby given that the following applications will be considered by the Transport Regulation Board at its offices at Rathdown-street, Carlton at 10.15 a.m. on Thursday, 28th July, 1966.

ALFORD, J. W. (trading as Jetset Travel Service), 17 Olinda-avenue, Beaumaris. One commercial passenger vehicle (S/C. 4) (1964 Holden Station Sedan) to operate as a touring omnibus as follows: (a) For the carriage of passengers on individual and personalised day and half-day tours to City sights of Melbourne including Historical Melbourne, Industrial Melbourne, Photographers Melbourne, Melbourne by night. (b) For the carriage of passengers on individual and personalised day tours to Healesville Sanctuary, Geelong and Lorne, Mornington Peninsula, Dandenong Ranges. (c) For the carriage of passengers on individual and personalised day or week-end tours to Phillip Island and/or Mornington Peninsula for skindivers, Mount Buller, Mount Hotham or Falls Creek for skiers, to Port Campbell via Great Ocean-road for photographers. (d) For the carriage of passengers on individual and personalised tours within the State of Victoria as requested from time to time.

DEPARTMENT OF AGRICULTURE, Treasury Gardens, Melbourne. One commercial passenger vehicle (S/C. 14) to operate as follows: (a) For the carriage of students attending Longerenong Agricultural College on educational and recreational pursuits within a 20-mile radius of the College situated at Dooen as and when required. (b) For the carriage of applicant's own goods in the course of trade as primary producers within a 50-mile radius of the College situated at Dooen.

FRY, R. L., Church-street, Woomelang. One commercial passenger vehicle (S/C. 29) to operate as follows: (a) For the carriage of school children only between Myall and Sea Lake under contract to the Education Department. (b) As a country special service omnibus from Sea Lake.

FRY, R. L., Church-street, Woomelang. One commercial passenger vehicle (S/C. 41) to operate as follows: (a) For the carriage of school children only between Patchewollock and Hopetoun under contract to the Education Department. (b) As a country special service omnibus from Patchewollock.

McKEE, J. & M. J., 15 Maple-street, Shepparton. One commercial passenger vehicle (S/C. 41) to operate under the same terms and conditions as licence No. T.S.532 subject to the cancellation of this licence in the name of J. McKee.

REYNOLDS, G. W. J. & B. J., 307 Geelong-road, West Footscray. (Estate of the late J. Magree), Mr. Gow, manager, 19 Donald-street, Footscray. Application for permit authority to operate M.O. licences Route 20A (Footscray-Brooklyn) as at presently operated with the ability to extend service for a trial period of two months only from the corner of Market-road and Sunshine-road via Sunshine-road, Wright-street, Hampshire-road, Derby-road, Watt-street, Sun-crescent to a stand in Sun-crescent, east side, commencing 30 feet north of Sun-court returning via Sun-crescent, Hampshire-road to normal route—subject to the condition that on trips to Sunshine no passenger shall be picked up beyond Fourth-avenue and on trips from Sunshine no passengers shall be set down before Fourth-avenue.

## Sections.

1. Corner Market and Sunshine-roads—  
Corner Wright-street and Hampshire-road.
2. Corner Wright-street and Hampshire-road—  
Sun-crescent terminus.

## Time-table (Week Days Only).

Depart Footscray.	Depart Sunshine.
6.30 a.m.	7.05 a.m.
7.35 a.m.	8.00 a.m.
8.45 a.m.	9.05 a.m.
3.35 p.m.	4.00 p.m.
4.30 p.m.	4.55 p.m.

SHERRY, F. P., 252 Pascoe Vale-road, Essendon. One commercial passenger vehicle (S/C. 31) to operate as a substitute metropolitan stage omnibus on Route 34 (Moonee Ponds-Brunswick-Westgarth) under the same terms and conditions as licences already held in the applicant's name.

STANTON, F. G. & G., Box 244, P.O. Cohuna. Three commercial passenger vehicles with large seating capacity to operate under the same terms and con-

ditions as licences Nos. T.S.235, T.S.405 and T.S.455 subject to the cancellation of these licences in the name of F. G. Stanton.

TEXTILE CONES AND TUBES PTY. LTD., Templestowe-road, Bulleen. Application for authority to operate one goods type vehicle (1961 Ford Van) for the carriage of employees only free of charge between the Heidelberg Railway Station via Yarra-street, Cape-street, Banksia-street and Templestowe-road, to factory (Return trips to be operated via Banksia and Mount-streets).

## Time-table (Week Days Only).

Depart Heidelberg Railway Station 7.30 a.m.—8.00 a.m.  
Depart Factory 4.30 p.m.—5.00 p.m.

U.S. MOTORS (BELGRAVE) PTY. LTD., Monbulk-road, Belgrave. One commercial passenger vehicle (S/C. 33) to operate under the same terms and conditions as existing C.O. licences in the name of the applicant company.

VENTURA MOTORS PTY. LTD., 1037 Centre-road, South Oakleigh. Application for variation of all C.O. licences Route 208A (Box Hill-Oakleigh-Mordialloc) to delete that section of route between Dandenong-road and Midlothian-street on Part (a) and all service on Part (b) (Burwood Tram terminus-Chadstone Shopping Centre—Old Dandenong-road) and instead re-route all service on Part (a) via Midlothian-street, Capon-street, Virginia-street, Chadstone Shopping Centre and Dandenong-road to Warrigal rd., and normal route.

WILLIS BUS SERVICE PTY. LTD., 518 Canterbury-road, Vermont. One commercial passenger vehicle with large seating capacity to be purchased, to operate as an additional country stage omnibus on Route 206A (Mitcham-Forest Hill-Nunawading) under the same terms and conditions as licences already held in the applicant's name.

APPLICATION for renewal of licences as shown, by persons listed hereunder to operate under the same terms and conditions:—

ABLETT, B. T. & G. D., 47 Underwood-street, Boronia; C.T.611.  
AUSTRALIAN PAPER MANUFACTURERS LTD., Hume Highway, Broadford; T.P.34.  
BENGTSSON'S ROADLINERS PTY. LTD., Stony Creek, South Gippsland; T.S.31.  
BOX HILL & DISTRICT RETARDED & SPASTIC CHILDRENS ASSOCIATION, 37 Thurston-street, Box Hill, T.P.55.  
CONWAY, J., Flat 9, 17 Oak-grove, Ripponlea; M.T.1982.  
EASTERN ROADLINERS PTY. LTD., 211-213 Main-street, Bairnsdale; C.O.94, C.O.221, C.O.269, C.O.279, C.O.298, C.O.395, C.O.512, C.O.575, C.O.755, C.O.844, C.O.849, C.O.933, C.O.803.  
GANGEMI, V., 3 Mowat-street, Geelong West; T.P.233.  
GRIEVE, T. R., 42 Little-avenue, Mooroopna; C.O.56, C.O.79, C.O.218, C.O.613, C.O.657.  
GROWCOTT, A. E., 56 Bowden-street, Castlemaine; C.T.618.  
LITTLES GIPPSLAND COACHES PTY. LTD., 9 Macalister-street, Sale; C.O.852.  
NELSON, M. A., 2 Alexander-avenue, North Clayton; C.T.812.  
OLYMPIC TYRE & RUBBER CO. PTY. LTD., Box 1, P.O., West Footscray; T.P.96.  
RAY, E. & W. J., 4 Lyttleton-avenue, Castlemaine; C.T.621.  
SHERRY, N. M., 3 Childers-street, Cranbourne; C.T.518.  
U.S. MOTORS (BELGRAVE) PTY. LTD., Main-street, Belgrave; C.O.338.  
WOOLNOUGH, G. F. & A. S., Fenwick-street, Portarlington; C.O.318.

Notice of any objection should be forwarded to reach the Secretary of the Board not later than Wednesday, 20th July, 1966.

Applicants are advised that it will not be necessary to appear on the hearing date specified above, unless advised in writing by the Board.

B. P. KAY,  
Secretary.

Exhibition Buildings Rathdown-street, Carlton, N.3,  
Wednesday, 6th July, 1966.

Commercial Goods Vehicles Act.  
TRANSPORT REGULATION BOARD.

## HEARING OF APPLICATIONS.

NOTICE is hereby given that the following applications will be considered by the Transport Regulation Board at its offices at Rathdown-street, Carlton, at 10.15 a.m., on Thursday, 28th July, 1966.

BARKER BROS., Yarra Junction. One commercial goods vehicle (L/C. 266 cwt.) to operate: (1) From forest landings in the Matlock area to sawmills at War-

- burton—logs. (2) From forest landings in the Powelltown area to G.P.O. yards at Brooklyn—telephone poles. (3) From St. Clair sawmill at Wesburn to consignees in the metropolitan area and to St. Clair's yards at Brunswick—sawn timber. This application replaces licence No. T.T.D.117 held by the applicant.
- BAYNES, M. M. & M. E.** (trading at M. & M. Baynes), Moyle-street, Yea. One commercial goods vehicle (L/C. 357 cwt.) to operate: (1) From forest landings in the Murrindindi and Yea areas to sawmills at Lilydale—logs. (2) From sawmills at Murrindindi to Box Hill, Preston, Malvern and Footscray—sawn timber. This application replaces licence No. T.T.D.416 held by the applicant.
- CARDINAL, J. L.**, 99 Ward-street, Glenroy. One commercial goods vehicle (L/C. 69 cwt.) to operate within a 70-mile radius of the premises of "Melody's Pottery", Campbellfield, on behalf of the said company—stone-ware pipes and fittings and agricultural pipes.
- CARTER, F. A. & R. G.**, 61 Market-street, Essendon. One commercial goods vehicle (L/C. 10 cwt.) to operate throughout the State of Victoria in the course of business as "Painter"—tools of trade, ladders and materials incidental to contracts with the National Bank of Australasia Ltd. for painting bank premises.
- CLARK, J. H.**, 19 Hindmarsh-street, Dimboola. One commercial goods vehicle (L/C. 9 cwt.) to operate: (a) Within a 20-mile radius of the post office at Dimboola—general goods. (b) Within a 150-mile radius of the post office at Dimboola for the purpose of servicing own vehicles—tools of trade, spare parts and fuel for own vehicles.
- COSTIN, R. G.**, Noojee. One commercial goods vehicle (L/C. 318 cwt.) to operate: (1) From bush landings in Noojee area to Kennedy's mill at Pakenham, Andrew's mill and Longwarry Timber Co. at Longwarry, Pearces' mill at Bunyip, mills at Garfield, Suckling's mills at Noojee, the Noojee Sawmilling Co. and Limberlost mill at Nayook—logs. (2) Within a 40-mile radius of Noojee—own agricultural machinery and bulldozer and sufficient fuel for operation of own machinery. This application replaces licence No. T.T.D.1072 held by the applicant.
- CRANE, H.**, HAULAGE PTY. LTD., 1 Whitehall-street, Footscray. One commercial goods vehicle (L/C. 97 cwt.) to operate: (a) Within a 25-mile radius of Melbourne—general goods. (b) Within a 50-mile radius of Oil Company Depots at Spotswood—petroleum products and empty return containers.
- DUNN, A.**, Wyrana, N.S.W. One commercial goods vehicle (L/C. 142 cwt.) to operate: (a) Within a 95-mile radius from the post office at Cohuna and/or within a 100-mile radius from the post office at Merbein (Bendigo Division of the C.R.B.) in the course of business as "Road Contractor"—road-making plant and materials. (b) Within a 20-mile radius from the site of any construction or maintenance work performed pursuant to paragraph (a) above, or from the railway station nearest thereto—any other materials required for such work. (c) Within a 20-mile radius from the post office at Mildura—general goods.
- FISHER, G. W.**, Woolcock-avenue, Kangaroo Flat. One commercial goods vehicle (L/C. 86 cwt.) to operate throughout the State of Victoria in the course of business as "Marine Collector"—marine goods as designated in the *Marine Stores and Old Metals Act 1958* (No. 6303), but excluding the carriage of any such goods to wharves, docks or shipsides for export purposes.
- FRANCAZIO, F.**, & P. RASO, 42 Tribe-street, South Melbourne. One commercial goods vehicle (L/C. 201 cwt.) to operate within a 50-mile radius from the premises of Bayview Quarries Pty. Ltd., at North Melbourne—premixed concrete in a specially constructed agitator vehicle.
- GILBERT & BARKER MANUFACTURING COMPANY (AUST.) PTY. LTD.**, 11 Anderson-road, Thornbury. One commercial goods vehicle (L/C. 66 cwt.) to operate throughout the State of Victoria for the purpose of installing, maintenance and/or servicing of petrol and oil pumping and dispensing equipment, tools of trade, spare parts and materials incidental to installation and maintenance of said equipment.
- GILBERT & BARKER MANUFACTURING COMPANY (AUST.) PTY. LTD.**, 11 Anderson-road, Thornbury. One commercial goods vehicle (L/C. 21 cwt.) to operate throughout the State of Victoria for the purpose of installing, maintenance and/or servicing of petrol and oil pumping and dispensing equipment, tools of trade, spare parts and materials incidental to installation and maintenance of said equipment.
- GIPPSLAND PAINT SERVICES PTY. LTD.**, 64 Hotham-street, Traralgon. Two commercial goods vehicles (L/C. both 8 cwt.) to operate in the area east of a north/south line drawn through the Township of Pakenham, to the New South Wales border, for the carriage of urgently required goods in the course of business as "Paint Merchant", with the ability to carry damaged goods on the return journey.
- GREAD, W. J.**, 11 Diggora-parade, Numurkah. Two commercial goods vehicles (L/C. 131 and 143 cwt.) to operate: (a) Within a 50-mile radius from the post office at Numurkah—plant the property of a contractor and required by him for use in connexion with the construction or maintenance of some specific, existing or proposed road, street, footpath, bridge, pier, wharf, weir or channel and also the following materials, viz., metal, stones, screenings, ashes, gravel, sand and earth. (b) Within a 20-mile radius of any construction or maintenance work performed pursuant to paragraph (a) above, or from the railway station nearest thereto—any other materials required for such work. (c) Within a 20-mile radius from the post office at Numurkah—general goods.
- HANDLEY, L. C.**, 99 Queen-street, Warragul. One commercial goods vehicle (L/C. 9 cwt.) to operate: (a) Within a 50-mile radius of Warragul as "Electrical Retailers"—own goods. (b) Within the radius as defined in paragraph (a) above as a mortuary vehicle in the course of business as "Funeral Directors".
- HEAGNEY, R. J.**, 22 Through-court, Nunawading. One commercial goods vehicle (L/C. 6 cwt.) to operate: throughout the State of Victoria in the course of business as "Serviceman" on behalf of Vulcan Electrics Pty. Ltd., for the purpose of servicing and advising on heating problems—tools of trade, spare parts and appliances for repair and materials incidental to servicing.
- HEIMS, H. W.**, 5 Alfred-street, Heidelberg. One commercial goods vehicle (L/C. 107 cwt.) to operate: 1. From any forest landings in the Kinglake and Flowerdale areas to R. Sealey's sawmill at Fitzroy—case logs. 2. From sawmills in the Kinglake area to T. P. Danaher's yards at Heidelberg—sawn timber. 3. From the Flowerdale area to woodyards in the metropolitan area—firewood. 4. Within a 25-mile radius of the G.P.O., Melbourne—general goods. This application replaces licence No. T.T.D.230 held by the applicant.
- JECES, L.**, 20 Malcolm-crescent, Shepparton. One commercial goods vehicle (L/C. 11 cwt.) to operate within a 50-mile radius from the post office at Shepparton and to Wangaratta in the course of business as "Refrigeration Engineer" for the sole purpose of repairing electrical appliances and refrigeration units.
- JOHNSTONE, K. R. & M. J.**, Box 19, Callawadda. One commercial goods vehicle (L/C. 131 cwt.) to operate: (a) Within a 50-mile radius from the Callawadda Post Office in the course of business as "Farmer"—own goods. (b) Within a 20-mile radius from the Callawadda Post Office—general goods. (c) Within a 50-mile radius from the "A" class depot of Amoco (Australia) Pty. Ltd., at Horsham—petroleum products in prescribed types of containers and empty return containers solely on behalf on the said company.
- KEAYS, R. & J.**, P.O. Box 46, Woodend. One commercial goods vehicle (L/C. 257 cwt.) to operate: (a) From own properties at Woodend, Gisborne and Lancefield to Johnson & Rielly's sawmill at Kellor—logs. (b) From own properties at Woodend, Gisborne and Lancefield to treatment works at Trentham and/or to the State Electricity Commission Depot at Brooklyn—poles. This application replaces licence No. T.T.D.623 held by the applicant.
- KINCAIDS TIMBER MILLS PTY. LTD.**, P.O. Box 116, Colac. Application to vary the conditions of licence Nos. T.T.D.255/2 and T.T.D.255/5 (L/C. 251 and 265 cwt.) by adding as an additional paragraph "From own sawmill at Gellibrand River, to own sawmills at Colac—sawn timber."
- KINCAIDS TIMBER MILLS PTY. LTD.**, P.O. Box 116, Colac. One commercial goods vehicle (L/C. 259 cwt.) to operate: (a) From forest landings in the Waitawhile, Clear Water, Heytesbury and Irrewillipe areas to own sawmills at Colac or Barwon Downs—logs. (b) From forest landings in the Wye River area to own sawmill at Barwon Downs—logs. (c) From own sawmill at Colac to consignees or direct on to building sites within a 20-mile radius of the said sawmill at Colac—sawn timber. (d) From own sawmill at Barwon Downs to consignees or direct on to building sites at Geelong—sawn timber. (e) From own sawmill at Gellibrand river to own sawmill at Colac—sawn timber. This application replaces licence No. T.T.D.255/4 held by the applicant.

LOGAN, P. J., 1110 Havelock-street, Ballarat. Three commercial goods vehicles (L/C. 8, 8 and 40 cwt.) to operate throughout the State of Victoria from the premises of the applicant in the City of Ballarat in the course of business as "Electrical Contractor" for the purpose of supervising own contracts—tools of trade, materials and equipment incidental to trade and own contracts.

## SPECIAL CONDITION.

"That no materials be carried to or from the City of Melbourne or the Metropolitan Area."

LOGGERS PTY. LTD., 59 Maroondah Highway, Ringwood; One commercial goods vehicle (L/C. 256 cwt.) to operate: (a) Within a 20-mile radius of own premises at Ringwood in the course of business as "Timber and Hardware Merchants"—own goods. (b) From Cooper's Sawmilling Co. Pty. Ltd.'s forest landing at Forrest to Cooper's Sawmilling Co. Pty. Ltd.'s sawmill at Barwon Downs—logs. (c) From Cooper's Sawmilling Co. Pty. Ltd., at Barwon Downs to the railway station at Birregurra and to the Soldier Settlement area at Heytesbury—sawn timber. This application replaces licence No. T.T.D.168 held by the applicant.

MEMBREY, J. W. & N., 22 Graham-road Carrum. One commercial goods vehicle (L/C. 142 cwt.) to operate: (a) Within a 25-mile radius of own premises at Carrum in the course of business as "Sand Screening and Stone Suppliers"—own goods. (b) From pits at Healesville to places within paragraph (a) own soil. (c) From pits at Bacchus Marsh to places within paragraph (a) own river pebbles and own river gravel.

MENEGHETTI, P., 22 Francis-street, Traralgon. One commercial goods vehicle (L/C. 157 cwt.) to operate from forestry landings in the Neerim South and Licola areas to the premises of Australian Paper Manufacturers Ltd. at Maryvale—pulpwood. This application replaces licence No. T.T.D.839 held by the applicant.

MITCHELL, K. W., 1110 Havelock-street, Ballarat. One commercial goods vehicle (L/C. 8 cwt.) to operate throughout the State of Victoria from own premises in the City of Ballarat, in the course of business as "Electrical Contractor" for the purpose of supervising own contracts—tools of trade, materials and equipment incidental to own contracts.

## SPECIAL CONDITION.

"That no materials be carried to or from the City of Melbourne or the Metropolitan Area."

MITCHELL, T. G., Thompsons-road, Lower Templestowe. One commercial goods vehicle (L/C. 8 cwt.) to operate as a Serviceman solely on behalf of Turner Manufacturing Co. Pty. Ltd. as follows:—(a) Within a 50-mile radius of Nunawading for the delivery and installation of motor mowers, washing machines and appliances manufactured by the said company. (b) Within a 100-mile radius of Nunawading for the servicing and maintenance of motor mowers, washing machines and appliances manufactured by the said company—tools of trade, spare parts incidental thereto and motor mowers and washing machines for repair or having been repaired.

MCPHILLIPS, B. J., 6 Macarthur-street, Bairnsdale. One commercial goods vehicle (L/C. 256 cwt.), to operate: (a) Throughout that part of the State of Victoria east of the Mitchell and Dargo Rivers and west of the Snowy River but excluding any operations north of a line drawn due east and west through the settlement of Glen Wills and excluding also all operations within a 20-mile radius of the post office at Omeo—logs. (b) Sawn timber from sawmills situated within the area defined in paragraph (a) of this document to:—(i) The nearest railway station; (ii) To customers within a 20-mile radius of the Bairnsdale Post Office. This application replaces licence No. T.T.D.301 held by the applicant.

NESCI, T., Station-street, Yarram. One commercial goods vehicle (L/C. 240 cwt.) to operate: (a) From "I.C.I.A.N.Z. Ltd." Melbourne, to Bairnsdale, Affra, Sale, Traralgon, Warragul, Poowong, Bayles, Archies Creek, Yarram, Toora, Leongatha, Kongwak, Drouin, Port Fairy, Camperdown, Colac and Shepparton—acid in a bulk container. (b) From Sandy Point to the fish market at New Footscray-road, Footscray—fresh fish.

NICHOLAS PTY. LTD., 699 Warrigal-road, Chadstone. Three commercial goods vehicles (L/C. 6, 7 and 7 cwt.) to operate throughout the State of Victoria as a "Traveller's Vehicle" for display and sales promotion of own products and agency lines in the course of business as "Manufacturers and Distributors"—samples of own products and agency lines together with display materials relating to goods for sale and also together with sufficient quantity of stocks of

the various lines for sale to enable a sample to be left with a retailer pending despatch of normal supplies to such retailer.

ORCHARD, R. E., 98 Market-street, Essendon. One commercial goods vehicle (L/C. 160 cwt.) to operate: (a) Within a 25-mile radius of the G.P.O., Melbourne in the course of business as "Sand Supplier"—own goods. (b) From Cranbourne to places as defined in paragraph (a) above—own sand. (c) From Toolangi to places as defined in paragraph (a) above—own soil. (d) From Bacchus Marsh to places as defined in paragraph (a) above—own river pebbles.

PHEENEY, R. D., Mallacoota. One commercial goods vehicle (L/C. 96 cwt.) to operate: (a) Within an 85-mile radius of the post office at Orbost (Bairnsdale division of the C.R.B.) plant the property of a contractor and required for use in connexion with the construction or maintenance of some specific, existing or proposed road, street, footpath, bridge, wharf, pier, weir or channel. (b) Within a 20-mile radius from site of construction or maintenance work performed pursuant to paragraph (a) above, or from the railway station nearest thereto—metal, stones, screenings, ashes, gravel, sand, earth and any other materials required for such work. (c) Within a 20-mile radius of the post office at Mallacoota—general goods.

PICTON, HOPKINS & SONS PTY. LTD., 130 Church-street, Richmond. Application to vary the conditions of licence No. D.A.1323/10 (L/C. 31 cwt.) by deleting paragraph (c) from the existing conditions.

READY MIXED CONCRETE (VICTORIA) PTY. LTD., 501 Swanston-street, Melbourne. Two commercial goods vehicles (L/C. 192 and 211 cwt.) to operate within a 50-mile radius of the post office at the corner of Bourke and Elizabeth streets in the City of Melbourne in the course of business as "Ready Mixed Concrete Manufacturers"—own premixed concrete in a specially constructed agitator vehicle.

RITE MIX CONCRETE PTY. LTD., 39 Gordon-avenue, West Geelong. One commercial goods vehicle (L/C. 212 cwt.) to operate within a 50-mile radius of the chief post office in the City of Geelong as a specially constructed agitator vehicle—own premixed concrete.

SOUTHWELL, J. H. and I. G., 10 Taylor-street, Wangaratta. Two commercial goods vehicles (L/C. both 12 cwt.) to operate within a 100-mile radius from the post office at Wangaratta for the purpose of supervising own contracts in the course of business as "Builders"—tools of trade and small quantities of building materials incidental to the repair or completion of own contracts.

STEVENSON, G. R., Heyfield. One commercial goods vehicle (L/C. 240 cwt.) to operate: (a) From Saxton's sawmill at Licola to A.P.M. at Maryvale—wood chips. (b) From sawmills at Heyfield to A.P.M. at Maryvale—wood chips. (c) Within a 20-mile radius from the post office at Heyfield—general goods. This application replaces licence No. T.T.D.423/2 held by the applicant.

STEVENSON, G. R., Heyfield. One commercial goods vehicle (L/C. 274 cwt.) to operate from forest landings situated within a 20-mile radius from the post office at Club Terrace to Errinundra Sawmills Pty. Ltd. at Club Terrace—mill logs. This application replaces licence No. T.T.D.423/6 held by the applicant.

TRUPACKERS PTY. LTD., Benalla-road, Shepparton. One commercial goods vehicle (L/C. 17 cwt.) to operate from own packing sheds at Shepparton to the area bounded by the Townships of Wodonga, Yea, Seymour, Elmore, Rochester, Cohuna and the River Murray in the course of business as "Fruit Packers"—pre-packed fruit and cased fruit, and pre-packed potatoes in bags.

VENNELL, J. A., Cavanagh-road, Millgrove. One commercial goods vehicle (L/C. 269 cwt.) to operate from Tuckman's sawmill at Warburton—sawn timber. (1) To any customer if delivered within a 20-mile radius of the post office at Warburton and/or Yarra Junction. (2) To any merchant or builder if delivered to a timber yard or direct on to a building site which is located within a 25-mile radius of the G.P.O., Melbourne. This application replaces licence No. T.T.D.382 held by the applicant.

FRED WEBB PTY. LTD., 197 Graham-street, Wonthaggi. One commercial goods vehicle (L/C. 10 cwt.) to operate throughout the State of Victoria for the purpose of servicing and maintaining bulldozers, quarrying equipment and passenger buses—tools of trade, spare parts and materials incidental to own contracts, but excluding the carriage of spare parts and materials from Melbourne to Wonthaggi.



WILSON, B., 5 Farran-street, Corryong. One commercial goods vehicle (L/C. 125 cwt.) to operate: (a) Within a 20-mile radius of the post office at Corryong—general goods. (b) Within the Shire of Upper Murray—road-making plant and materials.

YOUNG, W. H., & SONS (PLANT HIRE) PTY. LTD., 182 High-street, Shepparton. One commercial goods vehicle (L/C. approximately 120 cwt.) to operate: (a) Within a 50-mile radius from the post office at Shepparton—plant the property of a contractor and required by him for use in connexion with the construction or maintenance of some specific, existing or proposed road, street, footpath, bridge, pier, wharf, weir or channel and also the following materials, viz., metal, stones, screenings, ashes, gravel, sand and earth. (b) Within a 20-mile radius of any construction or maintenance work performed pursuant to paragraph (a) above, or from the railway station nearest thereto—any other materials required for such work. (c) Within a 20-mile radius from the post office at Shepparton—general goods.

#### TOW TRUCKS.

COPPENS PANEL SHOP, 101 Main-street, Bacchus Marsh. One commercial goods vehicle (tow truck to be purchased) to operate within a 50-mile radius of the post office at Bacchus Marsh as a "Tow Truck" for the purpose of lifting and carrying or towing and/or repairing wrecked or disabled vehicles—tools of trade, spare parts and materials incidental thereto.

CARLEI, A., PTY. LTD., 5 Marriott-street, Oakleigh. Application to vary the conditions of licence No. D.A.46601 (L/C. 57 cwt.) by deleting "within a 20-mile radius of the post office at Oakleigh" and adding in lieu "throughout the State of Victoria."

GROVER, C. G., 274 Mountain Highway, Bayswater. One commercial goods vehicle (L/C. 76 cwt.) to operate throughout the State of Victoria as a "Tow Truck" for the purpose of lifting and carrying or towing and/or repairing wrecked or disabled vehicles—tools of trade, spare parts and materials incidental thereto.

JAMES, B. J., 317 Skipton-street, Ballarat. One commercial goods vehicle (L/C. approximately 100 cwt. Tow truck to be purchased) to operate throughout the State of Victoria as a "Tow Truck" for the purpose of lifting and carrying or towing and/or repairing wrecked or disabled vehicles—tools of trade, spare parts and materials incidental thereto.

MICKES MOTOR BODY WORKS, 122 Nicholson-street, East Brunswick. One commercial goods vehicle (L/C. 25 cwt.) to operate within a 25-mile radius of own premises at East Brunswick as a "Tow Truck" for the purpose of lifting and carrying or towing and/or repairing wrecked or disabled vehicles—tools of trade, spare parts and materials incidental thereto.

WILLIAMS, A. P., (trading as New Auto Service), Champion-road, Newport. One commercial goods vehicle (L/C. 26 cwt.) to operate within a 50-mile radius of the G.P.O., Melbourne as a "Tow Truck" for the purpose of lifting and carrying or towing and/or repairing wrecked or disabled vehicles—tools of trade, spare parts and materials incidental thereto.

SERVIS PANEL WORKS PTY. LTD., 382 South-road, Moorabbin. One commercial goods vehicle (L/C. 28 cwt.) to operate throughout the State of Victoria as a "Tow Truck" for the purpose of lifting and carrying or towing and/or repairing wrecked or disabled vehicles—tools of trade, spare parts and materials incidental thereto.

**A**PPPLICATIONS for renewal of licences as shown by persons listed hereunder to operate under the same terms and conditions from the expiry shown in each case.

AVON QUARRIES PTY. LTD., Blackburn-street, Stratford; D.A.40522/3; 30th July, 1966; 209 cwt.

BAYVIEW QUARRIES PTY. LTD., 602 St. Kilda-road, Melbourne; D.A.44014/85; 6th August, 1966; 139 cwt.

BEAUREPAIRE TYRE SERVICE PTY. LTD., 102 Victoria-street, Carlton; D.A.629/74; 27th August, 1966; 17 cwt.

BRITTEN K., Service-street, Tatura; D.A.46394; 2nd July, 1966; 35 cwt.

CHAMBERS, G. E., Red Hill; D.A. 44099/1; 27th August, 1966; 129 cwt.

CLAUDE NEON LTD., 291 Mt. Alexander-road, Ascot Vale; D.A.1714/3; 14th July, 1966; 17 cwt.

COLE'S MOTORS, 266-270 Murray-street, Colac; D.A.14901; 9th August, 1966; 29 cwt.

DIMET CORROSION PREVENTION PTY. LTD., Cawley-road, Brooklyn; D.A.15447; 23rd August, 1966; 78 cwt.

DOODT, NORM & SONS PTY. LTD., Creswick-road, Ballarat; D.A.24214/7; 30th July, 1966; 143 cwt.

FLETCHER CHEMICAL Co. (AUST.) PTY. LTD., Sommerville-road, West Footscray. D.A.1079; 11th August, 1966; 9 cwt.

FORBES-WILSON, D., P.O. Box 1, Cabarita, via Mildura; T.D.A.51621/4; 5th July, 1966; 30 cwt.

FORREST, R. G., 15 Heath-crescent, Moorabbin; D.A.32824; 11th August, 1966; 32 cwt.

GENERAL PROVENDORS PTY. LTD., 51 Playne-street, Frankston; T.D.A.53767/7; 9th August, 1966; 50 cwt.

GILBERT & BARKER MFG. Co. (AUST.) PTY. LTD., 11 Anderson-road, Thornbury; D.A.1144/41; 14th July, 1966; 19 cwt.

GILBERT & BARKER MFG. Co. (AUST.) PTY. LTD., 11 Anderson-road, Thornbury; D.A.1144/42; 14th July, 1966; 12 cwt; D.A.1144/43; 14th July, 1966; 16 cwt.

GRAY & WOOD, cnr. Park-road & Charlton-avenue, Cheltenham; D.A.47051; 27th August, 1966; 66 cwt.

GUMLEY, J. E., 22 Strachan-street, Hamilton; D.A.46544; 2nd July, 1966; 10 cwt.

HAYES, K. M., Wedderburn; D.A.46672; 2nd July, 1966; 201 cwt.

HURLE, M. J., 275 Campbell-street, Swan Hill; T.D.A.42953; 9th July, 1966; 41 cwt.

HURLE, M. J., 275 Campbell-street, Swan Hill; T.D.A.42953/1; 9th July, 1966; 73 cwt.

INGRAM, G. H., Pearcedale-road, Cranbourne; D.A.46947; 6th August, 1966; 136 cwt.

JOHNSON, K. T. & M. E., 40 McLean-street, Maffra; D.A.46785; 30th July, 1966; 296 cwt.

KEATH, ROBIN, PTY. LTD., Box 128, Horsham; D.A.22517/1; 11th August, 1966; 78 cwt.

KERRIGAN, F. C., PTY. LTD., 314-320 Swan-street, Richmond; D.A.7269; 18th August, 1966; 101 cwt.

LOGAN, E. R. & C. G., 8 Service-street, Bairnsdale; D.A.46811; 30th July, 1966; 10 cwt.

LOUGHMAN, E. J. & F. J., 249 Warrigal-road, Cheltenham; D.A.42941; 18th August, 1966; 98 cwt.

MAPLES PTY. LTD., 258 Clarendon-street, South Melbourne; D.A.30136/2; 11th August, 1966; 17 cwt.

PATERSONS PTY. LTD., 152 Bourke-street, Melbourne; D.A.1782/30; 11th August, 1966; 8 cwt.

PENINSULA HAULAGE PTY. LTD., 486 Nepean Highway, Frankston; D.A.1801/14; 11th August, 1966; 126 cwt.

TYRESOLES (GEELONG) PTY. LTD., 158 Melbourne-road, North Geelong; D.A.33203; 18th August, 1966; 11 cwt.

WATERS, S. H., & Co. PTY. LTD., Tone-road, Wangaratta; D.A.2247; 23rd August, 1966; 29 cwt.

Notice of any objections should be forwarded to reach the Secretary of the Board not later than Wednesday, 20th July, 1966.

Applicants are advised that it will not be necessary to appear on the hearing date specified above, unless advised in writing by the Board.

B. P. KAY,  
Secretary.

Exhibition Buildings, Rathdown-street, Carlton, N.3, 6th July, 1966.

#### Stamps Act 1958.

##### ANNUAL LICENCE.

**A** LICENCE to carry on assurance and insurance business in Victoria from 1st July to 31st December, 1966, has been issued to the under-mentioned insurer.

C. T. BOWRING & SWAIN (VIC.) PROPRIETARY LIMITED.

D. G. RICHARDS,  
Comptroller of Stamps.

#### Stamps Act 1958.

##### ANNUAL LICENCE.

**A** LICENCE to carry on assurance and insurance business in Victoria from 1st July to 31st December, 1966, has been issued to the under-mentioned insurer.

STRATFORD INSURANCE COMPANY LIMITED.

D. G. RICHARDS,  
Comptroller of Stamps.

## Dietitians Registration Act 1958.

## LIST OF REGISTERED DIETITIANS FOR THE YEAR ENDING 30TH JUNE 1966.

No.	Date of Registration.	Name and Address.	Qualifications*	Further Particulars.
60	17.3.44	Ackroyd, Ellen Beatrice, 15 Vincent-street, East Malvern .. .. .	7-42	
62	17.3.44	Aitken, Lynley Sheila, c/o Royal Melbourne Hospital, Parkville .. .. .	6-42	
154	19.5.44	Akerman, Emil, 144 Wickham-road, Moorabbin .. .. .	7-42	
142	19.5.44	Akerman, Mrs. Muriel Alice, 144 Wickham-road, Moorabbin .. .. .	7-42	
12	18.2.44	Armstrong, Lawrence, 9th Floor, Albany Court, 230 Collins-street, Melbourne .. .. .	7-42	
353	16.2.62	Ashkenazy, Mrs. Carole Ray (née Efron), Flat 6, 222 Alma-road, East St. Kilda .. .. .	7-58	
386	3.3.64	Atkins, Barbara Constance, Flat 3, 43 Maud-street, Geelong .. .. .	7-58	
149	19.5.44	Backwell, Elizabeth Marion, "Leaton", 57 Maude-street, Geelong South .. .. .	6-42	
388	29.4.64	Bacon, Jennifer, c/o 25 Callantina-road, Hawthorn .. .. .	7-58	
195	6.9.46	Barker, George Ralph, Bogong Chambers, 603 Dean-street, Albury, N.S.W. .. .. .	7-42	
286	8.10.54	Barnes, Patricia Anne, 25 MacGregor-street, Malvern East .. .. .	6-42	
360	18.2.63	Barry, Anne, c/o Caulfield Hospital, 294 Kooyong-road, Caulfield .. .. .	7-58	
247	21.7.50	Baulch, Mrs. Marjorie Allison (née Graham), 10 Drysdale-avenue, Malvern .. .. .	6-42	
212	28.6.48	Beaumont, Mrs. Marjorie Elizabeth, 6 Woodlands-grove, Oakleigh .. .. .	6-42	
265	4.4.52	Beck, Mrs. June Clarissa (née Dolan), 10 The Grand-parade, Brighton-le-Sands, N.S.W. .. .. .	6-42	
250	30.3.51	Belfrage, Marion Grace, 21 Sydenham-avenue, Manifold Heights .. .. .	6-42	
23	18.2.44	Bennett, Alfred Gordon, 25 Seaford-road, Seaford .. .. .	7-42	
344	8.3.61	Berka, Mrs. Annette Elizabeth (née Creelman), 15 Heather-grove, Springvale .. .. .	7-58	
407	24.12.65	Brian, Jennifer Marion, c/o Maryborough Technical College, Maryborough .. .. .	7-58	
357	22.6.62	Bramley, Mrs. Ruth Kingsley (née Tinney), 100 Belgrave-street, Morningside, Q'ld. .. .. .	7-58	
146	19.5.44	Brewer, Assheton Cobb, 17 Park-crescent, Fairfield .. .. .	7-42	
290	4.4.55	Brown, Mrs. Gwen Lorraine (née Jessep), 60 Union-road, Surrey Hills .. .. .	6-42	
310	7.12.56	Burchmore, Mrs. Janet Elspeth (née Serby), 13 Nilpinna-street, Burnside, S.A. .. .. .	6-42	
389	6.6.65	Boal, Heather Jean, c/o Freemason's Hospital, East Melbourne .. .. .	7-58	
143	19.5.44	Boughton, Frank, 340 Albert-street, East Melbourne .. .. .	7-42	
119	28.4.44	Cahn, Mrs. Audrey Josephine, "White Cottage," Osborne-road, Warrandyte .. .. .	6-42 and 7-42	Dip. Dietetics Melb., 1938.
42	17.3.44	Cameron, Mrs. Heather MacLeod (née Bowring), 43 Keneally-street, Surrey Hills .. .. .	6-42	
153	19.5.44	Campbell, Wilma Mary, 24 Clyde-street, Box Hill .. .. .	6-42	
354	21.2.62	Carey, Mrs. Beverley Jill (née Gorway), 22 Anderson-street, Torquay .. .. .	7-58	
100	31.3.44	Carrington, Elizabeth May, 34 Bridge-street, Ballarat .. .. .	7-42	
413	3.3.66	Chan, Sow Har, 12 Meadow-street, East St. Kilda .. .. .	7-58	
370	4.2.64	Chenhall, Jeanette Mary, 850 Canterbury-road, Box Hill .. .. .	7-58	
182	27.5.45	Chomley, Mrs. Shirley Olive Joyce, Barwon-avenue, Chilwell, Geelong .. .. .	6-42	
379	18.5.64	Choo, Wee Won, 60E Choong Lye Stock-road, Penang .. .. .	7-58	
394	6.6.65	Chua, Bee Cheng, 2317 Limbongan, Malacca, Malaysia .. .. .	7-58	
47	17.3.44	Cock, Hainsworth Thomas, 71 Collins-street, Melbourne .. .. .	7-42	
324	21.2.58	Cocks, Maureen Margaret, 27 St. James-parade, Elsternwick .. .. .	6-42	
79	31.3.44	Cogan, Mrs. Agnes Marie, 34 Bridge-street, Ballarat .. .. .	7-42	
123	28.4.44	Coleman, Dora Lillian, 120 Marshall-street, Ivanhoe .. .. .	7-42	
259	1.2.52	Collie, Wilma Catherine, "Allambi," Montana-parade, Croydon .. .. .	6-42	
399	14.7.65	Collins, Jennifer Marjorie, Flat 2, 141 Toorak-road, Camberwell .. .. .	7-58	
50	17.3.44	Coltman, Mrs. Winifred Hawthorne, 100 Oxford-road, Croydon .. .. .	6-42 and 7-42	
137	19.5.44	Condon, Patrick John, Argyle Hotel, Hamilton .. .. .	7-42	
362	21.2.63	Crawley, Meredith Sue, 18 Prosper-parade, Burwood .. .. .	7-58	
412	2.3.66	Crothers, Carol Joslin, c/o Queen Victoria Hospital, Melbourne .. .. .	7-58	
377	5.5.64	Crotty, Mrs. Gertraude (née Woerz), 1119 Lydiard-street North, Ballarat .. .. .	7-58	
375	5.5.64	Crotty, Patricia Anne, Sacred Heart Convent, Yunapope, c/o P.O. Kokopo, New Britain .. .. .	7-58	
294	10.6.55	Curtis, Mrs. Margaret Kathleen (née Williams), 39 Richardson-avenue, Glenelg North, S.A. .. .. .	6-42	
17	18.2.44	Cutting, Charles Kilburn, 372 Mont Albert-road, Mont Albert .. .. .	7-42	
115	28.4.44	Dalwood, Mrs. Flora (née Abramovitch), c/o 10 Orford-street, Moonee Ponds .. .. .	7-42	
397	2.7.65	Daly, Eileen Cecilia, c/o Footscray and District Hospital, Eleanor-street, Footscray .. .. .	7-58	
125	28.4.44	Davey, Lois Jean, 6 Christowel-street, Camberwell East .. .. .	6-42	
268	20.6.52	Davies, Mrs. Elsie Mary Mayberry (née Bolton), 35 Clarke-avenue, Belmont, Geelong .. .. .	6-42	
19	18.2.44	Davis, Mrs. Eleanor Frances (née Forbes), Cnr. Rau and Hanel-streets, Albury, N.S.W. .. .. .	7-42	
283	26.3.54	Dawson, Mrs. Aileen Margot (née Hefford), 7 Ercildoune-street, Caulfield North .. .. .	6-42	
302	4.5.56	Delatycki, Mrs. Jeanette (née Sharp), Flat 2, 68 Alexandra-street, East St. Kilda .. .. .	6-42	
392	6.6.65	Down, Jeanette Erica, Box Hill and District Hospital, Nelson-road, Box Hill .. .. .	7-58	
390	6.6.65	Duguid, Fiona Macdonald, 1 Dorrington-avenue, Glen Iris .. .. .	7-58	
371	27.2.64	Duguid, Shelah Patricia Macdonald, 1 Dorrington-avenue, Glen Iris .. .. .	7-58	
114	28.4.44	Dunne, Mary Josephine, 3 Riversdale-road, Hawthorn .. .. .	6-42	
204	20.6.47	Dunstone, Mrs. Christina Isabel (née Spring), 29 Boreham-street, Sunshine .. .. .	6-42	
139	19.5.44	Earle, Philomena, St. John of God Hospital, Subiaco, W.A. .. .. .	6-42	
26	17.3.44	Elliott, Jessie May, c/o Firbank C.E.G.G.S., 24 Middle-crescent, Brighton .. .. .	6-42 and 7-42	
74	31.3.44	Findlay, Frank Torrens, 849 Burwood-road, Upper Hawthorn .. .. .	7-42	
121	28.4.44	Fisher, Mrs. Maria Margaret (née Silberstein), 99 Manning-road, East Malvern .. .. .	7-42	
383	27.1.65	Flint, Della Mary, 13 Myross-avenue, Ascot Vale .. .. .	7-58	

## \* Qualifications :-

- 6-42—Registered under Section 6 of the Dietitians Registration Act 1942.  
7-42—Registered under Section 7 of the Dietitians Registration Act 1942.  
7-58—Registered under Section 7 of the Dietitians Registration Act 1958.  
8-58—Registered under Section 8 of the Dietitians Registration Act 1958.

## LIST OF REGISTERED DIETITIANS FOR THE YEAR ENDING 30TH JUNE 1966—continued.

No.	Date of Registration.	Name and Address.	Qualifications*	Further Particulars.
385	9.2.64	Forbes, Margaret Jean, 17 Armstrong-street, Sunshine	7-58	
102	31.3.44	Forster, Mrs. Katherine Spears, 226 North-road, East Brighton	6-42	
209	23.2.48	Fowler, Reginald Thomas, 28 North-road, Newport	6-42	
334	31.3.60	Francis, Dorothy Edna May, 6 Fern-street, Oakleigh	7-58	
401	30.7.65	Galbraith, Margaret Rose, c/o Queen Victoria Memorial Hospital, Cnr. Lonsdale and Swanston-streets, Melbourne	7-58	
68	31.3.44	Glascodine, Helen Delamain, 275 Mont Albert-road, Surrey Hills	6-42 and 7-42	
5	28.1.44	Gomarsall, Alice Louise, 10 Trentham-street, Sandringham	7-42	
418	1.4.66	Gordon, Mrs. Eileen Anne (née Sumner), 42 Kelvin-avenue, Montmorency	7-58	
263	9.2.52	Gowty, Mrs. Marjorie Patricia, (née Henry) 16 Fairleigh-avenue, Beaumaris	6-42	
348	25.8.61	Graham, Mrs. Eileen Florence (née Haines), c/o Native Welfare Department, Kalgoorlie, W.A.	7-58	
300	4.5.56	Grant, Mrs. Margaret Ellen (née Bolton), 29 Iona-avenue, Belmont, Geelong	6-42	
408	26.1.66	Green, Alison Kathleen, 147 Gooch-street, Thornbury	7-58	
378	8.5.64	Gregory, Elizabeth Nancy Alexandra, 110 Cooper-street, Essendon	7-58	
89	31.3.44	Grimes, Harold Samuel, 82 Flinders-street, Adelaide, S.A.	7-42	
194	6.9.46	Guice, Edna Mavis, 193 George-street, East Melbourne	6-42	
214	28.6.48	Gulbis, Mrs. Margaret Anne (née Laidler), 70 Kerford-street, East Malvern	6-42	
347	29.7.61	Hall, Mrs. Jennifer Dorothy (née Tabley), 25 Sass-avenue, Bayswater	7-58	
240	24.3.50	Hanna, Mrs. Betty Rosabel (née Duke), 23 Stroma-avenue, North Balwyn	6-42	Dip. Dietetics Melb., 1938.
387	3.3.65	Harcourt, Diana Mary, 50 Warringa-road, Frankston	7-58	
403	20.11.64	Healey, Mrs. Lianne June (née Grant), c/o Flat 8, Fire Station, Curzon-street, North Melbourne	7-58	
404	20.11.64	Healey, Terence Thomas, Flat 8, Fire Station, Curzon-street, North Melbourne	7-58	
147	19.5.44	Healy, Eileen, Ann, c/o Mr. Brennan, 9 Clemens-street, Stawell	6-42 and 7-42	
180	27.4.45	Heckrath, Patricia Mary, 38 Cockrane-street, North Brighton	7-42	
178	16.2.45	Hepburn, Mrs. Rosemary Barton (née Inches), 18 Birdwood-street, Balwyn	6-42	
22	18.2.44	Herzog, Richard Frederick, Albany-court, 230 Collins-street, Melbourne	7-42	
391	6.6.65	Hill, Lydia Joan, Flat 5, 159 Brighton-road, Elwood	7-58	
335	13.5.60	Hindson, Mrs. Robin Mather (née Urquhart), "Kirrewur Court", 77 Prospect-road, Newtown, Geelong	7-58	
416	1.4.66	Hodgson, Betty Eleanor, c/o Anakie Post Office, via Geelong	7-58	
260	1.2.52	Holden, Pauline Marjory, 19 Howitt-street, Glen Iris	6-42	
198	18.4.47	Hooper, Mrs. Marie Theresa (née Gardner), 413 Maroubra-road, Maroubra Bay, N.S.W.	6-42	
179	16.2.45	Howe, Mrs. Catherine Agnes (née Hennessy), 15 Narrawang-crescent, Caulfield	6-42	
405	22.11.65	Howe, Margaret Mitchell, c/o Prince Henry's Hospital, St. Kilda-road, Melbourne	7-58	
398	6.7.65	Huggins, Mrs. Janice Mary (née Avery), 16A Palmerston-street, Camberwell	7-58	
366	7.6.63	Hunter, Margaret Lorraine, 57 Stanley-street, Black Rock	7-58	
361	20.2.63	Hutchison, Mrs. Leslie Margaret (née Hazeldine), Mount Drive, San Remo	7-58	
191	5.4.46	Hutton, Mrs. Dorothy Beth (née Pickhaver), 28 Clifton-street, Prospect, S.A.	6-42	
345	4.5.61	Jenkins, Mrs. Susan Elizabeth (née Holmes), 8 Alamein-avenue, Kilsyth	7-58	
63	17.3.44	Johns, Gladys Kathleen, 52 Esmond-street, Hyde Park, S.A.	6-42	
208	23.2.48	Johnston, Mrs. Lorna (née Cooper), 43 Tulip-grove, Cheltenham	6-42	
342	23.2.61	Joyce, Mrs. Margaret Amelia (née Jones), 12 Maxwell-street, Turrumurra, N.S.W.	7-58	
406	22.11.65	Jordon, Mrs. Jennifer, 54 Palmerston-street, Maryborough	7-58	
384	9.2.65	Knewstubb, Elaine Mary, 22 Wallis-avenue, Ivanhoe East	7-58	
61	17.3.44	Langelan, Mrs. Shirley Gertrude Honora Mary (née Hogan), Lot 119, Bertram-street, Darlington	6-42	
400	30.7.65	Lee, Eva, c/o Francis Xavier Cabrini Hospital, Malvern	7-58	
395	6.6.65	Lee, Hean Fong, 28 Labrooy-road, Ipoh-Perak, Malaysia	7-58	
4	28.1.44	Leelan, Arthur Drew, 418 Wendouree-parade, Ballarat	7-42	
274	13.2.53	Lewis, Mrs. Agnes Tuohy, Flat 2, 91A Acland-street, St. Kilda	6-42	
233	14.10.49	Lloyd, Mrs. Elizabeth Gertrude (née Ince), 40 Westgarth-street, Oakleigh	6-42	
245	21.7.50	Loftus-Hill, Mrs. Lois, Sydney (née Linton-Smith), Symes-street, Lower Plenty	6-42	
369	14.1.64	Little, Lynette Ann, Stud-road, Wantirna South	7-58	
41	17.3.44	Long, Matthew Leonard, 596 Burke-road, Camberwell	7-42	
166	9.6.44	Lucas, Edward Ralph, 10 Grange-road, West Preston	7-42	
272	13.2.53	Lynch, Mrs. Betty Claire (née Everard), Wellington-road, Clematis	6-42	
216	20.8.48	McDonald, Shirley, Royal Children's Hospital, Parkville	6-42	
35	17.3.44	McKinnon, Mrs. Denise Ann (née Walker), 12 Neville-avenue, Clarence Gardens, S.A.	6-42	
93	21.3.44	Mackintosh, Alexander Watson, 153 Shaftesbury-parade, Thornbury	7-42	
242	24.3.50	McNaughton, Jean Wise, Flat 1, 119 Alexandra-avenue, South Yarra	6-42	
280	26.3.54	McVilly, Mrs. June Lynette (née Burke), 100 Dorrigio-street, Kedien, Brisbane	6-42	
367	7.6.63	Madge, Mrs. Margaret Frances (née Stronell), 61 Woomack-road, Murrumbena	7-58	
86	31.3.44	Manhire, Mrs. Alma Irene (née Quinsey), "Koorngal", 35 Britnell's-road, Briar-Hill	6-42	
229	29.4.49	Marshall, Elsie Hannah, 69 Penders-street, Preston	6-42	
358	12.7.62	Maunsell, Mrs. Pauline Alys (née Chamberlain), 16 Camden-road, Newtown, Geelong	7-58	
144	19.5.44	Mayor-Kollosche, Mrs. Lurline Helen, 33 Olive-grove, Boronia	7-42	
129	19.5.44	Metcalfe, Mrs. Jeanette Marcia Read (née Mackrill), Lot 46, Cooley-avenue, Macleod	6-48 and 7-48	

\*Qualifications:  
6-42—Registered under Section 6 of the Dietitians Registration Act 1942.  
7-42—Registered under Section 7 of the Dietitians Registration Act 1942.  
7-58—Registered under Section 7 of the Dietitians Registration Act 1958.  
8-58—Registered under Section 8 of the Dietitians Registration Act 1958.

## LIST OF REGISTERED DIETITIANS FOR THE YEAR ENDING 30TH JUNE 1966—continued.

No.	Date of Registration.	Name and Address.	Qualifications*	Further Particulars.
319	21.2.58	Milkins, Mrs. Stella Marion ( <i>née</i> Tweedie), 53 View Hill-crescent, Eltham	6-42	
131	19.5.44	Miller, James Raeburn, 4 Bell-street, Vaucluse, Sydney, N.S.W. . . . .	7-42	
99	31.3.44	Milne, Charles King, 167 Collins-street, Melbourne . . . . .	7-42	
285	26.3.54	Mittag, Mrs. Alison Mary ( <i>née</i> Wishart), 5 Ellendale-street, North Balwyn	6-42	
118	28.4.44	Mockridge, Mrs. Gwendolen Margaret, 34 Gardner-street, Geelong East . .	6-42	
308	5.10.56	Mollard, Mrs. Marjorie Christine ( <i>née</i> Williams), 5 Lysander-street, East Brighton	6-42	
235	16.12.49	Moody, Mrs. Margaret Frances ( <i>née</i> Hennessy), 13 Pleasant-street, Newtown, Geelong	6-42	
158	19.5.44	Moore, Mrs. Winifred May, 44 Bowen-street, Camberwell . . . . .	7-42	
365	21.3.63	Murphy, Monica, (Sister Mary Catherine) Mercy Hospital, Grey-street, East Melbourne	7-58	
230	29.4.49	Murtagh, Mrs. Elizabeth Therese ( <i>née</i> Mason), 22 Halpin-street, West Brunswick	6-42	
70	31.3.44	Nesbitt, Laura Evelyn, 105 Collins-street, Melbourne . . . . .	7-42	
106	31.3.44	Newitt, Mrs. Gladys Ellen ( <i>née</i> Grimes), 1st Floor, 182 Commercial-road, Prahran	7-42	
376	5.5.64	Ng, Sook Keng, 21 Jalan Ampang, Kuala Lumpur, Malaysia . . . . .	7-58	
349	26.10.61	Nicol, Mrs. Clarence Mary ( <i>née</i> Prider), 44 Altona-street, Heidelberg West	7-58	
193	5.7.46	Nicholson, Norman Duncan Gayner, 181 Nicholson-street, East Coburg . .	7-42	
205	24.11.47	Nimmo, Mrs. Alison Caldwell ( <i>née</i> Crang), 4 Darling-road, East Malvern . .	6-42	
1	28.1.44	Nissen, Mrs. Elizabeth Eleanor, 25 Male-street, Middle Brighton . . . . .	6-42	
244	16.6.50	Paterson, Mrs. Edith Mary, 74 Dunloe-avenue, Box Hill North . . . . .	6-42	
69	31.3.44	Paterson, Mrs. Nancy Brodrib, 229 Belmore-road, North Balwyn . . . . .	7-42	
275	29.5.53	Pead, Mrs. Jacqueline ( <i>née</i> Wade), c/o W. A. Pead, Box 876J, G.P.O., Hobart, Tasmania	6-42	
368	25.7.63	Pemberton, Mrs. Marie Dannemand ( <i>née</i> Sorensen), 58 Victoria-parade, Rockhampton	7-58	
321	21.2.58	Perdriau, Mrs. Rosemary ( <i>née</i> Aikman), 56 Alice-street, Mount Waverley . .	6-42	
297	9.9.55	Perret, Mrs. Shirley June ( <i>née</i> Milkins), 22 Ross-street, Rockhampton . .	6-42	
76	21.3.44	Perrin, Ralph Harold, 398 Sydney-road, Coburg . . . . .	7-42	
156	19.5.49	Phillips, Mrs. Edith, 80 Stevenson-street, Kew . . . . .	7-42	
202	20.6.47	Pitts, Mrs. Laurice Helen ( <i>née</i> Peel), 9 Fraser-street, Ormond . . . . .	6-42	
355	28.2.62	Pollock, Mrs. Janice Inez, ( <i>née</i> Deeble), Monak, N.S.W., via Mildura, Vic.	7-58	
282	26.3.54	Poon, Mrs. Barbara Gim Farr ( <i>née</i> Gin), 8 Midvale-avenue, North Balwyn	6-42	
359	14.9.62	Potter, Jeanette Evelyn, c/o Dietary Department, Queen Victoria Hospital, Lonsdale-street, Melbourne	7-58	
338	27.6.60	Primrose, Diana Marjorie Manners, Wallington, via Geelong . . . . .	7-58	
27	17.3.44	Ramsay, Elizabeth Sidney, 6 Mayfair-avenue, Lower Templestowe . . . . .	6-42	
82	31.3.44	Rankin, Moira Janet, Flat 1, 189 Park-drive, Parkville . . . . .	7-42	
9	28.1.44	Roberts, Frederick George, 1st Floor, 182 Commercial-road, Prahran . . . .	7-42	
14	28.1.44	Roberts, Mrs. Gladys Maude, 1st Floor, 182 Commercial-road, Prahran . . .	7-42	
241	24.3.50	Roberts, Mrs. Shiela Humphreys ( <i>née</i> Malcolm), Bank of N.S.W., Caloundra, Q'ld.	6-42	
317	5.7.57	Rogers, Margaret Sutherland, 4 Bay Vista-court, 137 Beach-road, Parkdale . .	6-42	
192	5.7.46	Runting, Mrs. Denise Viola ( <i>née</i> Radford), 128 Scott-street, Beaumaris . . .	6-42	
167	9.6.44	Russell, Garrett Victor James, "Russell Court", East Wyberba-street, Tugun, Q'ld.	7-42	
213	28.6.48	Samson, Mrs. Patricia Ellen ( <i>née</i> Christian), c/o Royal Women's Hospital, 720 Swanston-street, Carlton	6-42	
318	21.2.58	Schoenmaker, Mrs. Wilhelmine Helene ( <i>née</i> Voet), 61 Washington-street, Victoria Park, W.A.	6-42	
311	29.4.57	Schofield, Mrs. Isabel Bridget ( <i>née</i> Duggan), 154 Ross-street, Coburg . . . .	6-42	
414	15.3.66	Schotel, Heidi Traudl, c/o Lot 31, Frederick-street, Croydon . . . . .	7-58	
224	4.3.49	Scott, Alison Mary, Queen Elizabeth Hospital, Woodville, S.A. . . . .	6-42	
396	2.7.65	Seager, Mrs. Wendy, ( <i>née</i> Vorrach), c/o Caulfield Hospital, Kooyong-road, Caulfield	7-58	
336	13.5.60	Seipolt, Mrs. Kerry Ann ( <i>née</i> Fallon), 1 Chiselbury-road, Elizabeth Vale, S.A.	7-58	
312	15.2.57	Shields, Mrs. Brenda Desmond, 2 Eckersley-court, North Balwyn . . . . .	6-42	
177	6.10.44	Sleeman, David Beatty, 32 View-street, Bendigo . . . . .	7-42	
372	20.2.64	Smith, Alison Marie, c/o Bendigo and Northern District Base Hospital, Bendigo	7-58	
320	21.2.58	Smith, Mrs. Allison Priscilla ( <i>née</i> Pypfer), Box 155, Mt. Barker, W.A. . . . .	6-42	
381	21.5.64	Smith, Elizabeth Hansford, Flat 4, 28 Fulton-street, East St. Kilda . . . .	7-58	
155	19.5.44	Smith, Lillian Fraser, St. Vincent's Hospital, Victoria-parade, Fitzroy . . .	6-42 and 7-42	
411	14.2.66	Soo, Kiah Hua, c/o Nurses Home, Royal Melbourne Hospital, Flemington-road, Parkville	7-58	
85	31.3.44	Spigelmann, Harry, 83 Acland-street, St. Kilda . . . . .	7-42	
252	30.3.51	Steedman, Rhona Mary (Sister Mary Immaculata), Mercy Hospital, Grey-street, East Melbourne	6-42	
363	21.2.63	Strahan, Mrs. Jennifer Margaret ( <i>née</i> Duncan), 29 Keats-street, Sandringham	7-58	
284	26.3.54	Stock, Mrs. Elise Esther ( <i>née</i> Paterson), 16 Jess-street, Reservoir . . . . .	6-42	
402	25.8.65	Steel, Mrs. Joan Elaine ( <i>née</i> Elliot), 123 Broughton-road, Surrey Hills . . . .	7-58	
288	8.10.54	Sudholz, Mrs. Joan Elaine ( <i>née</i> Rousseau), 14 Vardon-street, Springvale . . .	6-42	
51	17.3.44	Sumner, Mrs. Dorothy Jean ( <i>née</i> Jackson), 8 Alison-street, Moorabbin . . . .	6-42	
364	21.2.63	Suppan, Maria Eva, c/o 8 Downing-street, Blackburn . . . . .	7-58	
91	31.3.44	Suss, Mrs. Edith, 21 Grandview-grove, Prahran East . . . . .	7-42	
7	28.1.44	Sutherland, Sheila Maude, 78 Walpole-street, Kew . . . . .	6-42	
306	10.8.56	Swain, Mrs. Joan Margaret ( <i>née</i> Pope), 61 Ranfurly-court, Nunawading . . . .	6-42	
417	4.3.66	Swan, Joanne Hilary, 3 Wheatland-road, Malvern . . . . .	7-58	
393	6.6.65	Tay, Shok Eng, 90 Kampong Hulu, Malacca, Malaysia . . . . .	7-58	
254	29.6.51	Thomann, Mrs. June Roberts ( <i>née</i> Coubrough), 56 Best-street, Devonport, Tasmania	6-42	Dip. Dietetics Melb., 1951.

## \*Qualifications :—

6-42—Registered under Section 6 of the *Dietitians Registration Act 1942*.7-42—Registered under Section 7 of the *Dietitians Registration Act 1942*.7-58—Registered under Section 7 of the *Dietitians Registration Act 1958*.8-58—Registered under Section 8 of the *Dietitians Registration Act 1958*.

LIST OF REGISTERED DIETITIANS FOR THE YEAR ENDING 30TH JUNE 1966—continued.

No.	Date of Registration.	Name and Address.	Qualifications*	Further Particulars.
215	20.8.48	Thomas, Mrs. Patricia ( <i>née</i> Akins), 15 Arranmore-avenue, Black Rock ..	6-42	
373	28.2.64	Ting, Mrs. Pauline ( <i>née</i> Goh), 50 Adams-street, South Yarra ..	7-58	
410	28.2.66	Tippetts, Gabrielle Winifred, Kensington-road, Leopold, via Geelong ..	7-58	
88	31.3.44	Topp, Elsie Marie, 864 Toorak-road, East Hawthorn ..	6-42 and 7-42	
303	4.5.56	Topping, Joan, 1985 Malvern-road, East Malvern ..	6-42	
183	27.4.45	Torode, Mrs. Dorothy Joyce ( <i>née</i> Pollock), 8 Hamilton-street, Colac ..	6-42	
189	2.11.45	Trethewey, Mrs. Joan Dorothy ( <i>née</i> Hyett), 2 Myers-avenue, Glen Waverley ..	6-42	
36	17.3.44	Turner, Caroline Nancy, 266 Dorset-road, Croydon ..	6-42 and 7-42	Dip. Dietetics Melb., 1940.
98	31.3.44	Turner, Emily Marion, c/o Alfred Hospital, Commercial-road, Prahran ..	6-42 and 7-42	
80	31.3.44	Underwood, Mary Elizabeth (Sister Mary Emeric), c/o St. Vincent's Hospital, Fitzroy ..	6-42 and 7-42	
304	6.6.56	Van Der Kloos, Dorothea Amalia, c/o Repatriation General Hospital, Spring Bank, S.A. ..	6-42	
343	24.2.61	Venn-Brown, Mrs. Una Mary, 76 Elgin-street, Gordon, N.S.W. ..	7-58	
409	28.1.66	Voon, Yoke Cheng, 22 Jalan Awang, Segamat, Johore, Malaysia ..	7-58	
262	5.2.52	Welch, Mrs. Eleanor Hamilton ( <i>née</i> McNaughton), Dwyer-street, Macleod ..	6-42	
218	20.8.48	White, Jocelyn Slade, 3 Bain-terrace, Launceston, Tasmania ..	6-42	
273	13.2.53	Williams, Mrs. Muriel Amy ( <i>née</i> Jackson), 24 Park-street, Newtown, Geelong ..	6-42	
299	20.2.56	Wilson, Joan Margaret ( <i>née</i> Longson), 17 Cornwell-road, Sunshine ..	6-42	
337	27.5.60	Wolff, Hanna Margot, 9 Coronation-street, East Brighton ..	7-58	
356	28.2.62	Wood, Margaret Beverley, 19 Mercer-parade, Geelong ..	7-58	
16	18.2.44	Wood, Rupert Edmond, 234 Collins-street, Melbourne ..	7-42	
341	22.2.61	Woods, Mrs. Janet Laura ( <i>née</i> Reilly), 53 Hortense-street, Burwood ..	7-58	
222	4.3.49	Young, Mrs. Elizabeth Joyce ( <i>née</i> Graham), 63 Stafford-street, Artarmon, N.S.W. ..	6-42	
415	17.3.66	Young, Gillian Mary, Duggans-lane, Lara Lake ..	7-58	

\*Qualifications :—  
 6-42—Registered under Section 6 of the *Dietitians Registration Act* 1942.  
 7-42—Registered under Section 7 of the *Dietitians Registration Act* 1942.  
 7-58—Registered under Section 7 of the *Dietitians Registration Act* 1958.  
 8-58—Registered under Section 8 of the *Dietitians Registration Act* 1958.

K. WHEATLAND,  
 Registrar.

Department of Health, 1st July, 1966.

AUCTION SALES ACT.

LIST of persons to whom Auctioneers' Licences have been issued during the month of May, 1966 and prior months.

Name.	Address.	Date of Issue.
Blacker, John Edward ..	274 Domain-road, South Yarra ..	27.5.66
*Burrows, Maurice Ray ..	16 Belmont-avenue, Kew ..	10.5.66
Carocci, Emilio ..	10 Thyra-street, Sunshine ..	29.4.66
Davidson, Ian ..	20 Young-street, Frankston ..	16.5.66
Ekstedt, Dennis Charles ..	45 Retreat-road, Newtown ..	18.5.66
Goulding, Bernard Thomas ..	Finley, New South Wales ..	5.5.66
Gray, Neville Wolseley ..	274 Domain-road, South Yarra ..	16.5.66
Hoffman, Bryan Sidney ..	3 Learmonth-street, Belmont ..	18.5.66
Johnston, Stanley Edward ..	19 Vera-street, Bulleen ..	23.5.66
McKay, James Adrian ..	219 Hampshire-road, Sunshine ..	27.5.66
Napier, Maurice Raymond ..	6 Elva-avenue, Hamilton ..	31.5.66
Nathan, Peter John ..	14 Ash-grove, E. Keilor ..	11.5.66
O'Callaghan, Peter Desmond ..	14 Edward-street, Kew ..	2.5.66
Rice, Alan James ..	2 St. Vincent's-street, Albert Park ..	29.4.66
Selleck, Kenneth ..	28 Seymour-grove, Camberwell ..	27.5.66
Symes, Graham John ..	11 Shanahan-crescent, McKinnon ..	3.5.66
Walsh, Gerald Leo ..	6 Watson-grove, Glenhuntly ..	26.5.66
Williams, Walter ..	Trafalgar ..	23.5.66

\*By transfer from K. C. Miller.

The Treasury,  
 Melbourne, C.2., 29th June, 1966.

E. W. COATES,  
 Director of Finance.

CONTRACTS ACCEPTED.—(Series 1965-66.)

VICTORIAN RAILWAYS.

1. The excavation of cuttings and construction of embankments for the proposed crossing loop at Kaniva for an amount of \$1,715.00 (Contract 62933).—Meyer Bros., Kaniva. 2. Supply and delivery of wooden poles for over-

head electrification, at rates (Contract 62978).—A. Norman. 3. Manufacture, supply and delivery of wooden poles for overhead electrification, at rates (Contract 63001).—Alex Sturrock & Sons Pty. Ltd., agents for Donchi Bros.

By order of the Victorian Railways Commissioners,  
 W. WALKER, Secretary for Railways. 1.7.66.

CONTRACTS ACCEPTED.—(Series 1966-67.)  
PROVISIONS.—MEAT.

No. of Contract.	Particulars of Each Tender Accepted.	Amount.	Name of Contractor.	Charge Against Vote or Fund.
	PROVISIONS—			
	Supply of Meat, in such quantities as may be ordered, from 1st August, 1966 to 31st October, 1966			
15	Schedule No. 1.—Melbourne District— Kew Mental Hospital .. .. .	Rates as per annex	F. Watkins Pty. Ltd.	
16	Children's Cottages, Kew .. .. .	" "	Swift Australian Co. Pty. Ltd.	
17	Pentridge Penal Establishment and "Fairlea" Female Prison, Fairfield .. .. .	" "		
18	"Turana" Youth Training Centre, Royal Park, and Travancore Developmental Centre, Flemington .. .. .	" "		
19	"Winlton" Girls' Training Centre, 186 Springvale-road, Nunawading, and "Allambie", 70 Elgar-road, Burwood .. .. .	" "	J. H. Cooke Pty. Ltd.	
20	Royal Park Psychiatric Hospital .. .. .	" "		
	Schedule No. 2.—Mont Park, Bundoora, Larundel, Janefield, Gresswell, and Pleasant View, Wood-street, Preston—			
21	Mont Park District .. .. .	" "	W. Angliss and Co. (Aust.) Pty. Ltd.	
22	Preston .. .. .	" "		
23	Gresswell Sanatorium .. .. .	" "		
24	Schedule No. 3.—SS. Rip and Dredges .. .. .	" "	G. K. and M. Reynolds Bros. Pty. Ltd.	
25	Schedule No. 4.—Teachers' College and Hostels at Grattan-street, 93 Drummond-street, Carlton; 470, 481 and 572 St. Kilda-road, Melbourne; 19 Queen's-road, Melbourne; 152 Toorak-road West, South Yarra; Frank Tate House, 373 Dandenong-road, Armadale; "Redcourt", No. 6, "Larnook", 13, and No. 10A Orrong-road, Armadale; 11 Patterson-street, Hawthorn; 174 Punt-road, Frahan; 221 Burwood-road, Burwood; John Cannon House, 32 Belmont-avenue, Kew, 17 Moule-avenue, Brighton, and Hastings-road, Frankston; and Police Hospital, St. Kilda-road, Melbourne; Mental Hygiene Clinic, 321 Glenferrie-road, Malvern, St. Nicholas Hospital .. .. .	" "	J. H. Cooke Pty. Ltd. W. Angliss and Co. (Aust.) Pty. Ltd.	General Expenses 1965-66
26	Schedule No. 5.—Heatherton Sanatorium, Cheltenham .. .. .	" "	H. A. Morris .. .. .	
27	Schedule No. 6.—Ararat District .. .. .	" "		
28	Schedule No. 7.—Ballarat District— Gaol and Mental Hospital .. .. .	" "	Victorian Inland Meat Authority	
29	Teachers' Hostels .. .. .	" "	E. Spencer .. .. .	
30	Schedule No. 8.—Beechworth District .. .. .	" "		
	Schedule No. 9.—Bendigo District—			
31	Gaol .. .. .	" "	Alan H. Gittins .. .. .	
32	Sandhurst Boys' Centre .. .. .	" "	Alan H. Gittins .. .. .	
33	Teachers' Hostels .. .. .	" "	Frank Wade .. .. .	
34	Schedule No. 10.—Castlemaine District .. .. .	" "	McQueen Bros. .. .. .	
35	Schedule No. 11.—School of Forestry, Creswick .. .. .	" "	H. J. Symons Pty. Ltd. .. .. .	
36	Schedule No. 13.—McLeod Settlement, French Island .. .. .	" "	L. K. & M. H. Jones .. .. .	
	Schedule No. 14.—Geelong District—			
37	Gaol .. .. .	" "	W. Angliss and Co. (Aust.) Pty. Ltd.	
38	Teachers' Hostels .. .. .	" "	Jacksons Corio Meat Packing (1965) Pty. Ltd.	
39	Schedule No. 15.—Cooricung Prison Camp, Heytesbury Forest .. .. .	" "	Heytesbury Butchery .. .. .	
40	Schedule No. 17.—Langi Kal Kal Training Centre .. .. .	" "	H. A. Morris .. .. .	
41	Schedule No. 20.—Sale Gaol .. .. .	" "	R. Schuback .. .. .	
42	Schedule No. 21.—Pleasant Creek Special School, Stawell .. .. .	" "	Thos. Borthwick .. .. .	
43	Schedule No. 22.—Sunbury District .. .. .	" "	F. Watkins Pty. Ltd. .. .. .	
44	Schedule No. 23.—Warrnambool District .. .. .	" "	Thomas Borthwick and Sons (A/asia) Ltd.	
	Schedule No. 24.—Hobson Park Hospital, Traralgon .. .. .	" "	Stoddart Bros. (Agreement)	
45	Schedule No. 25.—Morwell River Reforestation Prison .. .. .	" "	Rogers Bros. .. .. .	
46	Schedule No. 26.—State Research Farm, Werribee .. .. .	" "	G. Siewwright .. .. .	

Approved A. G. RYLAH, Acting Treasurer 27.6.1966.

SCHEDULE No. 1.—MELBOURNE DISTRICT.

ANNEX TO CONTRACT No. 1966/15.

F. Watkins Pty. Ltd., 256 Russell-street, Melbourne.

Sub-schedule No. 1.

MEAT FOR MENTAL HOSPITAL, KEW.

Security, \$40.

Fresh Beef—			
1. Rolled Roast, boneless (Brisket excluded)	per lb.	cents	32
2. Buttocks	do.		27
3. Shin and Gravy Beef (boneless)	do.		27
4. Corned Beef—Rolled or Round, as ordered, without bone or cartilage	do.		28

SCHEDULE No. 1.—MELBOURNE DISTRICT—continued.

5. Fresh Mutton—(whole sheep) (Kidney fat to be removed)	per lb.	cents	14
6. Veal—boned	do.		30
7. Sausages—Mixed	do.		22
8. Sausage Meat	do.		15
9. Kidneys, Ox	do.		33
10. Tripe, Fresh	do.		10
11. Saveloys	per doz.		32
12. Fowls, First quality	per lb.		43
13. Bacon Sides	do.		53
14. Steak, Stewing	do.		26
15. Livers—Ox	do.		17
16. Tongues—Ox	do.		18
17. Sausage, Belgium	do.		—

SCHEDULE No. 1.—MELBOURNE DISTRICT—continued

ANNEX TO CONTRACT No. 1966/16.

*J. F. Watkins Pty. Ltd., 256 Russell-street, Melbourne.*

Sub-schedule No. 2.

MEAT FOR CHILDREN'S COTTAGES, KEW.  
Security, \$30.

1. Fresh Beef—Buttocks	per lb.	cents.
2. Fresh Mutton (whole sheep) (Kidney fat to be removed)	do.	14
3. Fresh Mutton—Legs	do.	20
4. Sausages, mixed	do.	22
5. Kidney—Sheep	do.	28
6. Fresh Veal, boneless	do.	30
7. Brains, Sheep	per set	9
8. Bacon, Sides	per lb.	53
9. Fowls, First quality	do.	43
10. Fresh Beef, Shin, Gravy, and Stewing	do.	27
11. Fresh Mutton Pumped Leg	do.	20
12. Fresh Beef, Corned, Rolled, without bone or cartilage	do.	28
13. Saveloys	do.	20
14. Sausage Meat	do.	15
15. Fresh Beef, Rolled Roast, Brisket excluded	do.	

ANNEX TO CONTRACT No. 1966/17.

*Swift Australian Co. Pty. Ltd., Champion-road, Newport.*

Sub-schedule No. 3.

MEAT FOR PENTRIDGE PENAL ESTABLISHMENT, COBURG; AND "FAIRLEA" FEMALE PRISON, FAIRFIELD.  
Security, \$70.

Fresh Beef—		cents.
1. Forequarters	per lb.	16 5
2. Minced	do.	25
3. Corned Beef—Rolled or round, as ordered, without bone or cartilage	do.	31
4. Fresh Mutton (whole sheep)	do.	14 5
5. Sausages—Mixed—Thin	do.	23
6. Fresh Suet—Kidney	do.	10
7. Sausage—Beef, German	do.	30
8. Sausage, Mince	do.	17 5
9. Dripping, Beef	do.	13
10. Frankfurts	do.	28
11. Ham Loaf	do.	33
12. Fresh Mutton, Legs	do.	22
13. Fresh Beef Rolled Roast Boneless	do.	35

ANNEX TO CONTRACT No. 1966/18.

*J. H. Cooke, Pty. Ltd., 378 Queen's-parade, Clifton Hill.*

Sub-schedule No. 4.

MEAT FOR "TURANA" YOUTH TRAINING CENTRE, ROYAL PARK, AND TRAVANCORE DEVELOPMENTAL CENTRE, FLEMINGTON.  
Security, \$16.

1. Fresh Beef—Rolled Roast (Sirloin, per lb. Boneless)	do.	cents
2. Beef—Corned—Silverside	do.	44
Fresh Mutton—		
3. Rib Chops as Cutlets	do.	17
4. Legs	do.	20
5. Legs (Two-tooth)	do.	21
6. Chops—Mid. Loin (Two-tooth)	do.	20
7. Chump Chops	do.	20
8. Veal, Legs	do.	30
Steak—		
9. Rump	do.	40
10. Blade	do.	37
11. Minced	do.	28
12. Topside	do.	44
13. Rissole	do.	28
14. Veal—Fillet, boneless	do.	39
15. Pork—Chops	do.	36
16. Sausages—Mixed	do.	23
17. Sausage—Strasburg Pork	do.	39
18. Frys—Lamb	do.	23
19. Ox Kidney	do.	30
20. Frankfurts	do.	28
21. Rabbits—Fresh	do.	28
22. Shanks—Sheep	each	6
23. Sausage—Beef-German	per-lb.	
24. Fowls, 1st Quality	do.	48

ANNEX TO CONTRACT No. 1966/19.

*J. H. Cooke Pty. Ltd., 378 Queen's-parade, Clifton Hill.*

Sub-schedule No. 5.

MEAT FOR "WINLTON" GIRLS' TRAINING CENTRE, 186 SPRINGVALE-ROAD, NUNAWADING, AND "ALLAMBIE", 70 ELGAR-ROAD, BURWOOD.  
Security, \$10.

1. Fresh Beef—Rolled Roast Sirloin, Boneless	per lb.	cents
2. Beef—Corned—Silverside	do.	44

SCHEDULE No. 1.—MELBOURNE DISTRICT—continued.

Mutton, Fresh—		cents.
3. Chump Chops (two-tooth)	per lb.	22
4. Legs	do.	21
5. Chops—Mid. Loin	do.	20
6. Chops—Forequarter	do.	16
Steak—		
7. Topside	do.	45
8. Rump	do.	48
9. Stewing	do.	34
10. Minced	do.	28
11. Blade	do.	36
12. Sausages—Mixed	do.	23
13. Sausage Meat	do.	13
14. Frys—Lamb	do.	22
Veal—		
15. Fillet, Boneless	do.	45
16. T-bone	do.	45
17. Veal—Leg, Boned	do.	36
18. Pork—Pickled (excluding legs)	do.	20
19. Pressed Ham Loaf	do.	39
20. Tongues—Ox	do.	13
21. Dripping—Beef	do.	13
22. Brains—Sheep	per set	8
23. Sausage—Strasburg, Pork	per lb.	40
24. Frankfurts	do.	28
25. Rabbits—Fresh	do.	29
26. Kidneys—Sheep	do.	15
27. " Ox	do.	30
28. Sheep Shanks	each	5

ANNEX TO CONTRACT No. 1966/20.

*J. H. Cooke Pty. Ltd., 378 Queen's-parade, Clifton Hill.*

Sub-schedule No. 6.

MEAT FOR PSYCHIATRIC HOSPITAL, ROYAL PARK.  
Security, \$20.

Fresh Beef—		cents
1. Rolled Roast, boneless (Brisket excluded)	per lb.	35
2. Thick Flank	do.	35
3. Fresh Mutton (legs)	do.	20
4. Chops—Forequarter	do.	16
5. Sausages—Mixed	do.	23
6. Sausage—Meat	do.	13
7. Saveloys	per doz.	26
8. Corned Silverside	per lb.	44
9. Lambs Fry	do.	
10. Rabbits—Fresh	do.	28
11. Sausage, Beef-German	do.	
12. Kidneys—Ox	do.	
13. Fowls, 1st Quality	do.	48

SCHEDULE No. 2.—MONT PARK AND SANATORIUM GRESSWELL, ETC.

ANNEX TO CONTRACT No. 1966/21.

*W. Angliss and Co. (Aust.) Pty. Ltd., 42 Bourke-street, Melbourne.*

Sub-schedule No. 1.

MEAT FOR MONT PARK MENTAL HOSPITAL, ETC.  
Security, \$70.

Fresh Beef—		cents
1. Buttocks	per lb.	27
2. Topside Pieces	do.	
3. Roast	do.	
Beef, Corned—		
4. Rolled or Round, as ordered, without bone or cartilage	do.	26
5. Silverside	do.	42
Mutton, Fresh—		
6. Carcass or Sides (Kidney fat to be removed)	do.	14 5
7. Legs	do.	22
Chops—		
8. Forequarter	do.	18
9. Loin, Middle	do.	20
10. Lamb, Loin	do.	38
11. Lamb—Carcass	do.	20
Steak—		
12. Topside	do.	38
13. Stewing	do.	25
14. Minced	do.	27
15. Buttocks, sliced	do.	38
16. Saveloys	per doz.	58
17. Sausages—Mixed	per lb.	22
18. Shanks—Sheep	each	6
19. Tripe, Fresh	per lb.	10
20. Brains—Sheep	per set	11
21. Kidneys, Ox	per lb.	30
22. Lambs Fry	do.	
23. Beef, German	do.	25
24. Rabbits—Fresh	do.	34
25. Ham Loaf	do.	35

SCHEDULE No. 2.—MONT PARK AND SANATORIUM GRESSWELL, ETC.—*continued.*

	cents
26. Fillet—Veal .. .. . per lb.	28
27. Fowls—First quality .. .. . do.	38
28. Sausage, Strasburg, Pork .. .. . do.	35
29. Bones, Beef .. .. . do.	1
30. Sausage, Pork German .. .. . do.	..
31. Beef, Rolled Roast—boneless, (Brisket excluded) .. .. . do.	35
32. Sausage—Meat .. .. . do.	..
33. Frankfurts .. .. . per doz.	64
34. Lamb Cutlets .. .. . per lb.	..
35. Livers—Sheep .. .. . do.	..

ANNEX TO CONTRACT No. 1966/22.

*W. Angliss and Co. (Aust.) Pty. Ltd., 42 Bourke-street, Melbourne.*  
Sub-schedule No. 2.

MEAT FOR PLEASANT VIEW RECEIVING HOUSE, WOOD-STREET, PRESTON.

	Security, \$10.	cents
1. Fresh Beef—Sirloin, boneless (Brisket per lb. excluded) .. .. . do.	35	..
2. Corned Beef—Silverside .. .. . do.	40	..
3. Fresh Lamb—Legs .. .. . do.	33	..
Chops—		
4. Lamb—Forequarter .. .. . do.	18	..
5. Lamb, Loin .. .. . do.	35	..
6. Sausages—Pork .. .. . do.	23	..
7. Dripping—Beef .. .. . do.	14	..
8. Suet .. .. . do.	8	..
9. Mutton, Legs, boiling .. .. . do.	20	..
10. Tripe .. .. . do.	10	..
11. Ham, tinned, 2-lb. tin .. .. . do.	112.5	..
12. Pork—Fresh, Legs .. .. . do.	44	..
Steak—		
13. Topside .. .. . do.	..	..
14. Buttock .. .. . do.	36	..
15. Minced .. .. . do.	27	..
16. Sausage—Strasburg, Pork .. .. . do.	35	..
17. Tongues—Sheep .. .. . do.	12	..
18. Brains—Sheep .. .. . per set	11	..
19. Frankfurts .. .. . per doz.	64	..
20. Rabbits—Fresh .. .. . per lb.	33.3	..
21. Capons .. .. . do.	45	..
22. Lambs Fry .. .. . do.	25	..

ANNEX TO CONTRACT No. 1966/23.

*W. Angliss and Co. (Aust.) Pty. Ltd., 42 Bourke-street, Melbourne.*  
Sub-schedule No. 3.

MEAT FOR GRESSWELL SANATORIUM.

	Security, \$30.	cents
1. Fresh Beef—Rolled Roast Sirloin (boneless) per lb.	35	..
2. Beef—Corned, Silverside .. .. . do.	40	..
Lamb—		
3. Fresh, Legs .. .. . do.	33	..
4. Chops—Mid. Loin .. .. . do.	33	..
5. " Chump .. .. . do.	30	..
6. Cutlets .. .. . do.	34	..
Pork—		
7. Fresh, Legs .. .. . do.	44	..
8. Chops .. .. . do.	45	..
9. Pickled .. .. . do.	30	..
10. Mutton—Leg Chops .. .. . do.	20	..
Veal—		
11. Fresh, Shoulder .. .. . do.	13	..
12. Cutlets .. .. . do.	40	..
13. Fillet .. .. . do.	40	..
Steak—		
14. Rump .. .. . do.	44	..
15. Topside .. .. . do.	38	..
16. Fillet .. .. . do.	68	..
17. Minced .. .. . do.	27	..
18. Brains—Sheep .. .. . per set	11	..
19. Fowls—First quality .. .. . per lb.	38	..
20. Frankfurts .. .. . do.	32	..
21. Ham Loaf .. .. . do.	35	..
22. " Pressed Leg .. .. . do.	92	..
23. Kidneys—Ox .. .. . do.	30	..
24. " Sheep .. .. . do.	27	..
25. Livers—Lamb .. .. . do.	25	..
26. Rabbits—Fresh .. .. . do.	33.3	..
27. Sausages—Mixed .. .. . do.	22	..
28. " Pork .. .. . do.	23	..
29. Sausage Meat .. .. . do.	10	..
30. " Strasburg, Pork .. .. . do.	35	..
31. Tripe—Fresh .. .. . do.	10	..
32. Tongues—Ox .. .. . do.	15	..
33. " Sheep .. .. . do.	12	..
34. Veal and Pork Loaf—Pressed .. .. . do.	35	..
35. Savoury Loaf—Pressed .. .. . do.	35	..
36. Ham—Leg, Raw .. .. . do.	75	..

SCHEDULE No. 3.—S.S. "Rip" AND DREDGES. ANNEX TO CONTRACT No. 1966/2A.

*G. K. and M. Reynolds Bros. Pty. Ltd., 9 Villiers-street, North Melbourne.*

Sub-schedule No. 1.

MEAT FOR DELIVERY AT YARRA RIVER WHARVES

	Security, \$10.	cents
1. Fresh Beef—Roast .. .. . per lb.	18	..
Beef, Corned—		
2. Silverside .. .. . do.	41	..
3. Rolled .. .. . do.	14	..
Fresh Mutton—		
4. Forequarter .. .. . do.	5	..
5. Legs .. .. . do.	20	..
Chops—		
6. Forequarter .. .. . do.	5	..
7. Loin .. .. . do.	9	..
Steak—		
8. Rump .. .. . do.	45	..
9. Stewing .. .. . do.	30	..
10. Topside .. .. . do.	41	..
11. Sausages—Mixed .. .. . do.	23	..
12. Tripe—Fresh .. .. . do.	11	..
13. Livers—Sheep .. .. . do.	20	..
14. Suet—Kidney .. .. . do.	7	..
15. Rabbits—Fresh .. .. . do.	29	..
16. Ice .. .. . per cwt.	8	..

SCHEDULE No. 4.—TEACHERS' COLLEGES, HOSTELS POLICE HOSPITAL, ETC.

(Delivery at Institutions.)

TEACHERS' COLLEGE AND HOSTELS AT GRATTAN-STREET, 93 DRUMMOND-STREET, CARLTON; 470, 481 AND 572 ST. KILDA-ROAD, MELBOURNE; 19 QUEEN'S-ROAD, MELBOURNE; 152 TOORAK-ROAD WEST, SOUTH YARRA; FRANK TATE HOUSE, 373 DANDENONG-ROAD, ARMADALE; "REDCOURT" NO. 6, "LARNOOK", 13 AND NO. 10A ORRONG-ROAD, ARMADALE; 11 PATTERSON-STREET, HAWTHORN; 174 PUNT-ROAD, PRAHRAN; 221 BURWOOD-ROAD, BURWOOD; JOHN CANNON HOUSE, 32 BELMONT-AVENUE, KEW; 17 MOULE-AVENUE, BRIGHTON; AND HASTINGS-ROAD, FRANKSTON; POLICE HOSPITAL, ST. KILDA-ROAD, MELBOURNE; AND MENTAL HYGIENE CLINIC, GLENFERRIE-ROAD, MALVERN.

ANNEX TO CONTRACT No. 1966/25.

*J. H. Cooke Pty. Ltd., 378 Queen's-parade, Clifton Hill.*  
Sub-schedule No. 1.

MEAT.

	Security, \$30.	cents
Fresh Beef—		
1. Rolled Prime Ribs, boneless .. .. . per lb.	35	..
2. Topside .. .. . do.	44	..
3. Sirloin, boneless .. .. . do.	40	..
Fresh Mutton—		
4. Legs .. .. . do.	20	..
5. Legs, pickled .. .. . do.	20	..
6. Sides, Two-tooth .. .. . do.	10	..
7. Legs, Two-tooth .. .. . do.	22	..
8. Cutlets .. .. . do.	25	..
9. Chops, Mid. Loin .. .. . do.	19	..
10. Chops, Forequarter .. .. . do.	18	..
11. Chops, Chump .. .. . do.	20	..
12. Beef—Corned, Silverside .. .. . do.	44	..
Veal—		
13. Shoulder boned .. .. . do.	20	..
14. Fillet, boneless .. .. . do.	47	..
Steak—		
15. Blade .. .. . do.	39	..
16. Minced .. .. . do.	28	..
17. Stewing .. .. . do.	38	..
18. Rump .. .. . do.	47	..
19. Fillet .. .. . do.	70	..
20. Sausages—Mixed .. .. . do.	23	..
21. Sausage—Meat .. .. . do.	13	..
22. " Beef, German .. .. . do.	29	..
23. " Strasburg .. .. . do.	38	..
24. Livers—Sheep .. .. . do.	25	..
25. Kidneys—Sheep .. .. . do.	15	..
26. " Ox .. .. . do.	30	..
27. Tongues—Ox .. .. . do.	18	..
28. Ox Tails .. .. . do.	15	..
29. Brains—Sheep .. .. . per set	7	..
30. Tripe—Fresh .. .. . per lb.	8	..
31. Frankfurts .. .. . do.	28	..
32. Bones—Soup .. .. . do.	2	..
33. Suet—Kidney .. .. . do.	2	..
34. Rabbits—Fresh .. .. . do.	29	..
35. Fowls—First quality .. .. . do.	48	..
36. Pork—Legs .. .. . do.	46	..
37. " Loin .. .. . do.	40	..
38. Lamb, legs .. .. . do.	33	..
39. Ham, pressed .. .. . do.	88	..
40. Dripping .. .. . do.	12	..



SCHEDULE No. 5.—HEATHERTON SANATORIUM.  
ANNEX TO CONTRACT No. 1966/26.  
W. Angliss and Co. (Aust.) Pty. Ltd., 42 Bourke-street,  
Melbourne.

Sub-schedule No. 1.

MEAT.		Security, \$10.	cents
1.	Beef, Fresh Roast—Sirloin, Rolled Roast	per lb.	30
2.	“ “ Corned—Silverside	do.	40
	Lamb, Fresh—		
3.	Legs	do.	33
4.	Shoulder, Rolled	do.	10
5.	Chops, Mid. Loin	do.	33
6.	Chops, Chump	do.	30
7.	Chops, Forequarter	do.	18
8.	Cutlets	do.	34
	Pork, Fresh—		
9.	Legs	do.	44
10.	Chops	do.	45
11.	Minced	do.	17
	Veal—		
12.	Shoulder, Boned	do.	15
13.	Cutlets	do.	32
14.	Fillet	do.	40
	Steak—		
15.	Rump	do.	44
16.	Blade	do.	34
17.	Topside	do.	38
18.	Minced	do.	27
19.	Porterhouse	do.	38
20.	Fillet	do.	60
21.	Mutton, Pumped, Leg	do.	18
22.	Tripe—Fresh	do.	10
23.	Brains—Sheep	per set	11
24.	Lamb's Fry	per lb.	25
25.	Tongues—Sheep	do.	10
26.	Kidneys—Ox	do.	30
27.	“ “ Sheep	do.	27
28.	Tails—Ox	do.	16
29.	Sausages—Pork	do.	23
30.	Sausage Meat	do.	10
31.	Frankfurts—Vienna	do.	40
32.	Beef, German—Sausage	do.	25
33.	Ham—Loaf	do.	35
34.	“ “ Pressed, Shoulder	do.	75
35.	Rabbits, Fresh	do.	33.3
36.	Dripping—Beef	per tin	440

SCHEDULE No. 6.—ARARAT DISTRICT.  
ANNEX TO CONTRACT No. 1966/27.  
H. A. Morris, 107 Victoria-street, Ballarat.

Sub-schedule No. 1.

MEAT.		Security, \$60.	cents
	Fresh Beef—		
1.	Rolled Roast (Boneless, brisket excluded)	per lb.	25
2.	Buttocks	do.	24.5
	Fresh Mutton—		
3.	Kidney fat to be removed	do.	13.5
4.	Mid. Loin Chops	do.	15
5.	Corned Beef—Rolled or Round, as ordered, without bone or cartilage	do.	25
6.	Kidney—Ox	do.	15
7.	Veal—Filletted	do.	28
8.	Sausages—Beef	do.	20
9.	Steak—Topside	do.	29
10.	“ “ Rump	do.	43
11.	“ “ Porterhouse	do.	43
12.	Tripe—Fresh	do.	20
13.	Saveloys	do.	20
14.	Meat, Minced	do.	15
15.	Beef Luncheon Loaf	do.	..

SCHEDULE No. 7.—BALLARAT DISTRICT.  
ANNEX TO CONTRACT No. 1966/28.  
Victorian Inland Meat Authority, 349 Collins-street,  
Melbourne.

Sub-schedule No. 1.

MEAT FOR MENTAL HOSPITAL.		Security, \$70.	cents
	Fresh Beef—		
1.	Buttocks	per lb.	28
2.	Roast—Rolled (Brisket excluded)	do.	24
3.	Beef, Corned, Rolled or Round, as ordered, without bone or cartilage	do.	24
	Mutton, Fresh—		
4.	Kidney fat removed (Mental Hospital)	do.	11
5.	Veal—Boned	do.	20
6.	Sausages—Mixed	do.	21
7.	Sausage Meat	do.	15
8.	Kidney—Ox	do.	24
9.	Saveloys	do.	19
10.	Sausage, Beef German	do.	..
11.	Mince Meat	do.	15
12.	Lamb's Fry	do.	..
13.	Rump Steak	do.	..

SCHEDULE No. 7.—BALLARAT DISTRICT—continued.  
ANNEX TO CONTRACT No. 1966/29.  
Victorian Inland Meat Authority, 349 Collins-street,  
Melbourne.

Sub-schedule No. 2.

MEAT.		Security, \$10.	cents
For delivery to Teachers' Hostels as under :— Gillies-street, Ballarat. Beaufort House, Beaufort-avenue, Ballarat. 1415 Sturt-street, Ballarat. 130 Victoria-street, Ballarat. 126 Webster-street, Ballarat.			
	Fresh Beef—Sirloin, boneless	per lb.	40
2.	Beef—Corned, Silverside	do.	40
	Fresh Mutton—		
3.	Legs	do.	18
4.	Forequarter Chops	do.	13
5.	Legs, Pickled	do.	18
	Two-tooth—		
6.	Chump Chops	do.	20
7.	Mid. Loin Chops	do.	15
	Veal—		
8.	Shoulder, Boned	do.	26
9.	Fillet, Boneless	do.	30
	Steak—		
10.	Blade	do.	25
11.	Rump	do.	48
12.	Minced	do.	25
13.	Sausages—Mixed	do.	21
14.	Sausage Meat	do.	15
15.	Kidneys—Ox	do.	24
16.	Frankfurts	do.	20
17.	Dripping—Beef	do.	8
18.	Shanks—Sheep	each	6
19.	Beef Luncheon	per lb.	24
20.	Pork, Fresh, Legs	do.	42
21.	“ “ Loin	do.	42

SCHEDULE No. 8.—BEECHWORTH DISTRICT.  
ANNEX TO CONTRACT No. 1966/30.  
E. Spencer, Camp-street, Beechworth.

Sub-schedule No. 1.

MEAT.		Security, \$60.	cents
1.	Fresh Beef (Gaol)	per lb.	33
2.	Corned Beef, Rolled or Round as ordered, without bone or cartilage	do.	36
3.	Mutton—Fresh (Kidney fat to be removed for Mental Hospitals)	do.	19
4.	Beef Steak—Minced	do.	34
5.	Sausage Meat	do.	18
6.	Sausages—Mixed	do.	23
7.	Veal—Boned	do.	34
8.	Steak, Buttock	do.	36
9.	Saveloys	do.	25
10.	Kidney—Ox	do.	23
11.	Fresh Beef, Rolled Roast, boneless, Brisket excluded	do.	36
12.	Bones—Beef	do.	2

SCHEDULE No. 9.—BENDIGO DISTRICT.  
ANNEX TO CONTRACT No. 1966/31.  
Alan H. Gittins, 350 Hargreaves-street, Bendigo.

Sub-schedule No. 1.

MEAT FOR GAOL.		Security, \$10.	cents
1.	Fresh Beef	per lb.	23
2.	Fresh Mutton	do.	14
3.	Sausages—Mixed	do.	20
4.	Mincemeat	do.	15
5.	Saveloys	do.	20

ANNEX TO CONTRACT No. 1966/32.  
Alan H. Gittins, 350 Hargreaves-street, Bendigo.

Sub-schedule No. 2.

MEAT FOR SANDHURST BOYS' CENTRE, BENDIGO.		Security, \$10.	cents
1.	Fresh Beef—Rolled Roast, boneless, brisket excluded	per lb.	32
2.	Fresh Beef—Rib Roast	do.	32
3.	Corned Beef—Rolled or Round, as ordered, without bone or cartilage	do.	28
	Corned Silverside	do.	35
	Fresh Mutton—		
5.	Legs	do.	20
6.	Legs, Boned	do.	22
7.	Chops, Mid. Loin	do.	20
8.	Chops, Forequarter	do.	16
9.	Steak—Rump	do.	58
10.	Steak, Stewing	do.	39
11.	“ “ Buttock	do.	40
12.	Sausages—Mixed	do.	20

SCHEDULE No. 9.—BENDIGO DISTRICT—continued.

	cents
13. Sausage—Beef, German .. .. per lb.	75
14. Bacon, Rashers, Shoulder .. .. do.	35
15. Lamb—Legs .. .. do.	39
16. Lamb Chops—Middle Loin .. .. do.	38
17. Ham Loaf .. .. do.	25
18. Kidney—Ox .. .. do.	50
19. Pork, Leg .. .. do.	40
20. Pork, Pickled Rolled Shoulder .. .. do.	40
21. Saveloys .. .. per doz.	15
22. Livers, Sheep .. .. per lb.	20
23. Minced Meat .. .. do.	
24. Lambs Fry .. .. do.	

ANNEX TO CONTRACT No. 1966/33.  
 Frank Wade, 193 Williamson-street, Bendigo.  
 Sub-schedule No. 3.

MEAT.

For Teachers' College Hostels as under—  
 Osborne-street, Pleasant Vale, Bendigo.  
 "Lancewood," McLaren-street, Bendigo.  
 "Comersdale," Pantom-street, Golden Square, Bendigo.

	Security, \$10.	cents
1. Fresh Beef—Topside .. .. per lb.	65	
2. Corned Beef—Rolled or Round, as ordered, without bone or cartilage .. .. do.	25	
3. Corned Silverside .. .. do.	52	
4. Fresh Mutton—Carcass .. .. do.	10	
Steak—		
5. Blade—Minced .. .. do.	45	
6. Chuck .. .. do.	45	
7. Rump .. .. do.	70	
8. Sausages—Mixed .. .. do.	28	
9. Sausage Meat .. .. do.	18	
10. Livers—Sheep .. .. do.	15	
11. Veal—Fillet, boneless .. .. do.	65	
12. Brains—Sheep .. .. per set	3	
13. Kidneys—Ox .. .. per lb.	20	
14. Pork—Fresh, Loin .. .. do.	55	
15. Sausage—Strasbourg .. .. do.	38	
16. Salad Loaf .. .. do.	32	
17. Bacon, Middle Rashers .. .. do.	75	

SCHEDULE No. 10.—CASTLEMAINE GAOL.

ANNEX TO CONTRACT No. 1966/34.  
 McQueen Brothers, Hargraves-street, Castlemaine.  
 Sub-schedule No. 1.

MEAT.

	Security, \$10.	cents
1. Fresh Beef .. .. per lb.	24	
2. Fresh Mutton .. .. do.	18	
3. Corned Beef—Rolled or Round, as ordered, without bone or cartilage .. .. do.	26	
4. Minced Meat—Beef .. .. do.	24	
5. Sausage Meat .. .. do.	16	
6. Saveloys .. .. per doz.	49	

SCHEDULE No. 11.—SCHOOL OF FORESTRY, CRESWICK.

ANNEX TO CONTRACT No. 1966/35.  
 H. J. Symons Pty. Ltd., 1015 Macarthur-street, Ballarat.  
 Sub-schedule No. 1.

MEAT.

	Security, \$6.	cents
1. Fresh Beef—		
Topside .. .. per lb.	52	
Sirloin, boneless .. .. do.	52	
Corned, Silverside .. .. do.	55	
Mutton—Fresh, sides .. .. do.	15	
Pork—Fresh, leg .. .. do.	50	
Steak—		
6. Stewing .. .. do.	50	
7. Minced .. .. do.	38	
8. Sausages—Mixed .. .. do.	28	
9. Sausage—Beef, German .. .. do.	38	
10. Kidney—Ox .. .. do.	20	
11. Liver—Sheep .. .. do.	10	
12. Saveloys .. .. per doz.	40	

SCHEDULE No. 13.—MCLEOD SETTLEMENT, FRENCH ISLAND.

ANNEX TO CONTRACT No. 1966/36.  
 L. K. & M. H. Jones, Main-street, Lang Lang.  
 Sub-schedule No. 1.

MEAT.

	Security, \$10.	cents
1. Fresh Beef .. .. per lb.	29	
2. Mutton .. .. do.	17	
3. Sausages—Mixed .. .. do.	27	

SCHEDULE No. 14.—GEELONG DISTRICT.

ANNEX TO CONTRACT No. 1966/37.  
 W. Angliss and Co. (Aust.) Pty. Ltd., 42 Bourke-street, Melbourne.

Sub-schedule No. 1.

MEAT FOR GAOL.

	Security, \$10.	cents
1. Fresh Beef .. .. per lb.	22	
2. Corned Beef—Rolled or Round, without bone or cartilage .. .. do.	22	
Fresh Mutton—		
3. Forequarters .. .. do.	13	
4. Legs .. .. do.	22	
5. Beef—Minced .. .. do.	19	
6. Sausages—Mixed .. .. do.	21	
7. Sausage Meat .. .. do.	15	

ANNEX TO CONTRACT No. 1966/38.

Jacksons Corio Meat Packing (1965) Pty. Ltd., Corio Quay, North Geelong.

Sub-schedule No. 2.

MEAT.

For delivery to Teachers' Hostels as under—  
 "Lauriston", 23 Aberdeen-street, Geelong.  
 "Forty-Five", The Esplanade, Western Beach, Geelong.  
 "Hawthorn", Aberdeen-street, Geelong.  
 "Ariston", Packington-street, Geelong.  
 "Warrain", 56 Western Beach, Geelong.

	Security, \$10.	cents
1. Fresh Beef—Sirloin, boneless .. .. per lb.	32	
2. Corned Beef—Rolled or Round, as ordered, without bone or cartilage .. .. do.	32	
Mutton—		
3. Legs, Two-tooth .. .. do.	20	
4. Forequarter, boned, rolled, and pickled .. .. do.	12	
5. Chops, Forequarter .. .. do.	13	
6. Chops, Cutlets .. .. do.	21	
Steak—		
7. Chuck .. .. do.	27	
8. Bladebone .. .. do.	32	
9. Minced .. .. do.	19	
10. Fillet—Veal .. .. do.	10	
11. Tongues—Ox .. .. do.	15	
12. Kidneys—Ox .. .. do.	17	
Sausages—		
13. Mixed, thin .. .. do.	19	
14. Pork, thick .. .. do.	20	
Sausage—		
15. Pork, German .. .. do.	28	
16. Mince .. .. do.	10	
17. Bacon—Shoulder .. .. do.	60	

SCHEDULE No. 15.—COORIEMUNGLE PRISON CAMP, HEYTESBURY FOREST.

ANNEX TO CONTRACT No. 1966/39.  
 Heytesbury Butchery, Timboon.

Sub-schedule No. 1.

MEAT.

	Security, \$8.	cents
1. Fresh Beef .. .. per lb.	49	
2. Corned Beef—Rolled or Round, as ordered, without bone or cartilage .. .. do.	39	
3. Sausages—Mixed .. .. do.	24	
4. Sausage Mince .. .. do.	19	

SCHEDULE No. 17.—LANGI KAL KAL TRAINING CENTRE.

ANNEX TO CONTRACT No. 1966/40.  
 H. A. Morris, 105 Victoria-street, Ballarat.

Sub-schedule No. 1.

MEAT.

	Security, \$10.	cents
1. Sausages—Mixed .. .. per lb.	20	
2. Fresh Beef—Boneless .. .. do.	34	

SCHEDULE No. 20.—SALE GAOL.

ANNEX TO CONTRACT No. 1966/41.  
 R. Schuback, 99B Simpson-street, Sale.

Sub-schedule No. 1.

MEAT.

	Security, \$6.	cents
1. Fresh Beef .. .. per lb.	29	
Fresh Mutton—		
2. Chops, Forequarter .. .. do.	19	
3. Corned Beef—Rolled or Round, as ordered, without bone or cartilage .. .. do.	27	
4. Sausage Meat .. .. do.	16	

**SCHEDULE No. 21.—PLEASANT CREEK SPECIAL SCHOOL, STAWELL.**

ANNEX TO CONTRACT No. 1966/42.

*Thomas Borthwick and Sons (A/asia) Ltd., P.O. Box 150, Portland.*

**Sub-schedule No. 1.**

MEAT.		Security, \$6.	cents
Steak—			
1. Rump	.. .. .	per lb.	60
2. Stewing (Minced when required)	.. do.		33
3. Fresh Mutton Forequarter, Rolled	.. do.		20
4. Chops—Leg	.. do.		22
5. Sausages—Pork	.. do.		23
6. Bacon Rashers, Shoulder	.. do.		74
7. Beef—Corned, Silverside	.. do.		45
8. Kidney—Ox	.. do.		27
9. Sausage, Pork German	.. do.		..
10. Saveloys	.. do.		28
11. Livers—Sheep	.. do.		14
12. Meat Loaf	.. do.		..
13. Mutton, Forequarter Chops	.. do.		15
14. Beef, Rolled Roast, Brisket excluded	.. do.		39
15. Tongues—Ox	.. do.		..
16. Mutton Legs—Fresh	.. do.		21

**SCHEDULE No. 22.—SUNBURY DISTRICT.**

ANNEX TO CONTRACT No. 1966/43.

*F. Watkins Pty. Ltd., 256 Russell-street, Melbourne.*

**Sub-schedule No. 1.**

MEAT.		Security, \$80.	cents
Fresh Beef—			
1. Rolled Roast, boneless (brisket excluded)	per lb.		33
2. Buttocks	.. do.		28
3. Fresh Mutton—Kidney fat to be removed	do.		15
4. Corned Beef—Rolled or Round, as ordered, without bone or cartilage	do.		29
5. Sausages—Mixed	.. do.		23
6. Sausage Meat	.. do.		15
7. Veal—Boneless	.. do.		30
8. Saveloys	.. per doz.		32
9. Ox—Kidney	.. per lb.		33
10. Steak—Rump	.. do.		50
11. " Topside	.. do.		42
12. Lambs Fry	.. do.		..

**SCHEDULE No. 23.—WARRNAMBOOL DISTRICT.**

ANNEX TO CONTRACT No. 1966/44.

*Thomas Borthwick and Sons (A/asia) Ltd., P.O. Box 150, Portland.*

**Sub-schedule No. 1.**

MEAT.		Security, \$30.	cents
1. Fresh Beef—Rolled Roast (brisket per lb. excluded)	.. do.		42
2. Corned Beef—Rolled or Round, as ordered	do.		35
3. Fresh Mutton—Forequarters	.. do.		13
4. Legs	.. do.		22
5. Chops—Middle Loin	.. do.		23
Steak—			
6. Stewing	.. do.		40
7. Minced	.. do.		34
8. Sausage Meat	.. do.		19
Sausages—			
9. Beef	.. do.		26
10. Pork	.. do.		28
11. Kidneys—Ox	.. do.		28
12. Tripe, Fresh	.. do.		..
13. Livers, Sheep	.. do.		..
14. Saveloys	.. per doz.		60

**SCHEDULE No. 24.—HOBSON PARK HOSPITAL, TRARALGON.**

AGREEMENT.

*Stoddart Bros., 77 Franklin-street, Traralgon.*

**Sub-schedule No. 1.**

MEAT.		Security, \$10.	cents
1. Rolled Roast Beef	.. per lb.		45
2. Thick Flank (Minced when required)	.. do.		45
3. Steak, Topside	.. do.		50
4. Corned Silverside	.. do.		50
5. Fresh Mutton, Legs (pickled, boned, and rolled)	do.		25
6. Chops, Forequarter, Lamb	.. do.		29
7. Lambs Fry	.. do.		20
8. Steak, Blade	.. do.		45
9. Fresh Mutton, Legs, Two-tooth	.. do.		..
10. Ham Loaf	.. do.		..
11. Tails—Ox	.. do.		20
12. Sausages, Mixed	.. do.		25
13. Tripe fresh	.. do.		..
14. Bacon, Middles	.. do.		72
15. Pigs' Cheeks	.. do.		10
16. Fowls, First quality	.. do.		58

**SCHEDULE No. 25.—MORWELL RIVER REFORESTATION PRISON.**

ANNEX TO CONTRACT No. 1966/45.

*Rogers Bros., Church-street, Boolarra.*

**Sub-schedule No. 1.**

MEAT.		Security, \$10.	cents
1. Fresh Beef	.. per lb.		37
2. Mutton	.. do.		17

**SCHEDULE No. 26.—STATE RESEARCH FARM, WERRIBEE.**

ANNEX TO CONTRACT No. 1966/46.

*G. Sievwright, 39 Watton-street, Werribee.*

**Sub-schedule No. 1.**

MEAT.		Security, \$10.	cents
1. Fresh Beef—Rolled Roast	.. per lb.		45
2. Steak—Topside	.. do.		45
3. " Thick Flank	.. do.		45
4. " Mince	.. do.		30
5. " Stewing	.. do.		36
6. Beef, Corned Silverside	.. do.		45
7. Pork, Legs	.. do.		45
8. " Pickled	.. do.		45
9. Mutton, Legs, Two-tooth	.. do.		25
10. " " Pumped	.. do.		25
11. Chops, Forequarter	.. do.		20
12. " Cutlets	.. do.		25
13. " Lamb	.. do.		35
14. Frankfurts	.. do.		39
15. Sausages	.. do.		23
16. Sausage Meat	.. do.		12
17. Veal Fillet	.. do.		39
18. Bacon	.. do.		75
19. Lambs Fry	.. do.		25
20. Kidney—Ox	.. do.		40
21. Tails—Ox	.. do.		25
22. Pork, Strasburg	.. do.		40
23. Beef	.. do.		33

**ORDERS IN COUNCIL.—(Series 1965-66.) PUBLIC WORKS.**

3629. Ararat, Mental Hospital, supply of special model feed off arm machine, \$1,069.00.—Capron, Carter Pty. Ltd.—(W.95370.)

3630. Ballarat, Mental Hospital, additional insulation to underground steam line, \$4,418.00.—Pipe and Fitting Processors Pty. Ltd.—(W.78117.)

3631. Ballarat, Mental Hospital, supply of equipment for Carpenter's Workshop, \$2,375.00.—McPherson's Limited.—(W.95434.)

3632. Ballarat, Teachers' College Hostel, renovations at Beaufort House, \$1,362.31.—J. C. & B. J. Thomas.—(W.24043.)

3633. Blackburn, High School, mechanical services in Assembly Hall, \$9,380.00.—Frederick W. Nielsen Pty. Ltd.—(N.E.89084.)

3634. Echuca, Technical School, special grant authorized by the Education Department towards the cost of a sports pavilion at the school, \$3,000.00.—Echuca Technical School Council.—(N.E.55791.)

3635. Fairfield, Fairlea Female Prison, renewal of flooring in the dining room, \$1,200.00.—Owen and Churchill.—(N.W.95330.)

3636. Horsham, Technical School, supply and installation of welding bays, \$1,191.00.—G. K. N. Building and Engineering.—(W.95282.)

3637. Kew, Mental Hospital, reconditioning of steam jacketed tilting kettles, \$2,250.00.—L. J. Morgan Pty. Ltd.—(M.94526.)

3638. Langi Kal Kal, Youth Training Centre, supply of foam rubber mattresses and pillows, \$1,337.60.—Seafoam Pty. Ltd.—(N.W.96396.)

3639. Mordialloc, Court House, supply of furniture, \$1,510.00.—Walker Joinery and Trading Co. Pty. Ltd.—(S.E.184890.)

3640. Prahran, Girls' Technical School, renewal of composition flooring, \$1,639.00.—Modern Plastics Products Pty. Ltd.—(M.92595.)

3641. Upwey, High School, supply of green blackout venetian blinds, \$1,037.75.—Customcraft Distributors Pty. Ltd.—(N.E.60781 "C")

3642. Warragul North, State School, special grant authorized by the Education Department towards the cost of the erection of a craft room at the school, \$3,005.00.—Warragul North State School No. 4695 Committee.—(S.E.25334.)

Approved by the Governor in Council, 28th June, 1966.  
—J. COLQUHOUN, Clerk of the Executive Council.

#### EDUCATION DEPARTMENT.

3643. One (1) only Kelvin Bridge, for Gordon Institute of Technology, Geelong, \$392.00.—Astronic Imports.

3644. One (1) only precision spectrometer, for Swinburne Technical College, \$550.10.—Watson Victor Ltd.

3645. One (1) only optical and magnetic projector with recording head, for Swinburne Technical College, \$980.71.—Hanimes Pty. Ltd.

3646. One (1) only Universal mechanics apparatus (\$385.25), one (1) only interferometer (\$332.80), and one (1) only spectrometer (\$270.50), for Yallourn Technical College, \$988.55.—Townson & Mercer (Vic.) Pty. Ltd.

3647. One (1) only Triaxial and unconfined compression testing machine, for Yallourn Technical College, \$1,122.80.—Industrial & Scientific Supply Co.

3648. One (1) only fine beam tube and Helmholtz coils (\$224.00), one (1) only spectrograph (\$595.00), and one (1) only scaler and G.M. tube (\$1,120.00), for Yallourn Technical College, \$1,939.00.—Watson Victor Ltd.

3649. One (1) only Froude patent hydraulic dynamometer, for Bendigo Technical College, \$3,900.00.—Westeels Industries Ltd.

3650. One (1) only potentiometer, for Bendigo Technical College, \$272.00.—A. E. Supplies Ltd.

3651. One (1) only PH meter, for Bendigo Technical College, \$300.00.—Watson Victor Ltd.

3652. One (1) only spectrophotometer, for Bendigo Technical College, \$1,293.60.—National Instrument Co.

3653. One (1) only electrolytic polisher, for Bendigo Technical College, \$580.00.—Industrial & Scientific Supply Co.

3654. One (1) only "New World" gas stove (\$128.70), and one (1) only Metters gas stove (\$165.90), for Box Hill Girls' Technical School, \$294.60.—Colonial Gas Association.

3655. One hundred and twenty (120) only "Facit" calculating machines, for Caulfield Technical College, \$13,920.00.—Sydney Pincombe Pty. Ltd.

3656. One (1) only 10-in. tilting arbor saw bench with 40 in. x 28 in. table and two saws, rip and crosscut, for Footscray Technical College, \$472.80.—Hillston (Woodworking) Pty. Ltd.

3657. One (1) only machine set with starter and field regulator, for Footscray Technical College, \$1,736.00.—A.E.I. Eng. Ltd.

3658. One (1) only series Hopkinson test set, for Footscray Technical College, \$1,820.00.—L.D. Beston (Aust.) Pty. Ltd.

3659. Three (3) only vacuum tube voltmeters, for Footscray Technical College, \$309.00.—A.W.A. (Aust.) Pty. Ltd.

3660. Fifty-two (52) sets of accessories for electronic circuit boards and storage boards, for Footscray Technical College, \$4,285.31.—Plessey Pacific Pty. Ltd.—Electronics Group.

3661. Fifty-two (52) sets of electronic experimental circuit boards and storage boards, for Footscray Technical College, \$13,032.00.—Townson & Mercer (Vic.) Pty. Ltd.

3662. One (1) only pug mill, for Frankston Technical School, \$268.00.—C.F.I. Pty. Ltd.

3663. One (1) only opaque projector, for Frankston Technical School, \$416.00.—Sixteen Millimetre Aust. Pty. Ltd.

3664. Two (2) only "Facit" electric typewriters, for Preston Technical College, \$355.00.—Sydney Pincombe Pty. Ltd.

3665. One (1) only electric spirit duplicator, for Royal Melbourne Institute of Technology, \$293.00.—Fordigraph (Vic.) Pty. Ltd.

3666. One (1) only potter's wheel, for Sale Technical School, \$260.00.—Warrill & Co. Pty. Ltd.

3667. One (1) only stroboscopic light source and camera, for Swinburne Technical College, \$336.00.—Warburton Franki Industries (Melbourne) Pty. Ltd.

3668. One (1) only zoom lens with reflex viewer, for Swinburne Technical College, \$367.20.—R. H. Wagner and Sons Pty. Ltd.

3669. One (1) only Universal power house, for Swinburne Technical College, \$500.00.—Townson & Mercer (Vic.) Pty. Ltd.

3670. Six (6) only reading rate controllers and material, for Swinburne Technical College, \$401.24.—Watson Victor Ltd.

3671. One (1) only dead weight pressure gauge tester, for Yallourn Technical College, \$365.00.—John Morris Pty. Ltd.

3672. One (1) only automatic balance, for Ballarat School of Mines, \$250.00.—Watson Victor Ltd.

3673. One (1) only X-Y plotter, for Swinburne Technical College, \$1,950.00.—EAI Electronic Associates Pty. Ltd.

3674. One (1) only loop film projector complete with rear projection screen and films, for Swinburne Technical College, \$687.70.—Sixteen Millimeter Aust. Pty. Limited.

3675. One (1) only diamond lap, for Ballarat School of Mines, \$323.00.—S.T. Engineering Scientific Instruments.

3676. One (1) only clamp folder and bender, for Castlemaine Technical College, \$583.00.—McPhersons Ltd.

3677. One (1) only machine set, comprising slip ring motor, rotary converter and alternator, for Footscray Technical College, \$4,200.00.—L.D. Beston (Aust.) Pty. Ltd.

3678. One (1) only circular metal sawing machine, for Footscray Technical College, \$558.50.—McPhersons Ltd.

3679. One (1) only Blackhawk Porto Power, for Gordon Institute of Technology, Geelong, \$397.00.—McPhersons Ltd.

3680. One (1) only electric typewriter, for Oakleigh Technical School, \$207.00.—MacDougalls Limited.

3681. One only electronic scanner, for Prahran Technical School, \$702.00.—Gesterner Pty. Ltd.

3682. One (1) only PH meter, for Preston Technical College, \$300.00.—Watson Victor Ltd.

3683. One (1) only compressor, for Royal Melbourne Institute of Technology, \$757.00.—Carrier Air Conditioning Pty. Limited.

3684. One (1) only synchro seating kit, for Stawell Technical School, \$268.00.—Replacement Parts Pty. Ltd.

3685. One (1) only Frigidaire dishwashing machine, for Swinburne Technical College, \$316.49.—Frigidaire, Division of General Motors-Holden's Pty. Ltd.

3686. One (1) only Analogue computer, for Swinburne Technical College, \$10,880.00.—E.A.I. Electronic Associates Pty. Ltd.

3687. One (1) only Oedometer for consolidation testing, for Swinburne Technical College, \$560.00.—H. B. Selby & Co. Pty. Ltd.

3688. One (1) only hand operated horizontal boring machine, for Yallourn Technical College, \$346.00.—McPhersons Pty. Ltd.

3689. One (1) only polarising microscope with universal stage attachment, for Bendigo Technical College, \$1,153.70.—A.E. Supplies Pty. Ltd.

(This is in lieu of Order in Council published in the *Government Gazette* dated 19th May, 1965, in respect to this item only.)

Approved by the Governor in Council, 28th June, 1966.  
—J. COLQUHOUN, Clerk of the Executive Council.

#### FÖRESTS COMMISSION.

Loan Fund Act No. 7367, Item 6—

3690. To the purchase of that parts of allotments 6A and 14B, section B, Parish of Budgerie, County of Buln Buln, containing 218 acres 3 roods, for forest purposes, \$1,000.—K. & C. M. Fortescue.

Approved by Governor in Council, 25th January, 1966.  
—J. ROSSITER, Acting Clerk of the Executive Council.

#### STATE ELECTRICITY COMMISSION.

3691. For the supply and erection of a crawler mounted mobile slewing conveyor with spares for the Yallourn Open Cut, to Specification No. 65-66/8A, \$472,398.—Demag Lauchhammer Maschinenbau und Stahlburg G.m.b.H.

Approved by the Governor in Council, 5th April, 1966.  
—J. COLQUHOUN, Clerk of the Executive Council.

3692. For static investigations and associated work connected with the design of No. 11 bucket wheel dredger for Morwell Open Cut by Export Union Bucketwheel, DM.58,000 (\$A13,030 est.).—Wolfgang Röhrs.

3693. For the supply of mercury and sodium discharge lamps for public lighting for a period of two years, to Specification No. 65-66/266, at Schedule rates.—Philips Electrical Industries Pty. Ltd.

Approved by the Governor in Council, 17th May, 1966.—  
—J. COLQUHOUN, Clerk of the Executive Council.

3694. For the supply of guy type insulators for a period of two years, to Specification No. 65-66/221, at Schedule rates.—Doulton Insulators Australia Pty. Ltd.

Approved by the Governor in Council, 24th May, 1966.—  
—J. COLQUHOUN, Clerk of the Executive Council.

3695. For the installation of underground supervisory cables and control cables between Morwell and Hazelwood Power Stations, to Specification No. 65-66/274, at Schedule rates.—A.E.I. Engineering Pty. Ltd.

Approved by the Governor in Council, 31st May, 1966.—  
—J. COLQUHOUN, Clerk of the Executive Council.

3696. For the acquisition of easement rights over 7 acres of land being portion of lots 2 and 3 on plan of subdivision No. 23119, being parts of Crown allotment 12A and portion of Crown portion 8 and Crown allotment 9, Parish of Scoresby on the Rowville—Ringwood transmission line, \$25,000.—City Brick Works Co. Pty. Ltd.

Approved by the Governor in Council, 15th June, 1966.—  
—J. COLQUHOUN, Clerk of the Executive Council.

SHIRE OF SOUTH GIPPSLAND.

ROAD DEVIATION ORDER.

IN pursuance of the powers conferred by sections 522 and 526 of the Local Government Act 1958, the Council of the Shire of South Gippsland doth hereby direct that the land in the Parish of Wonga Wonga South shown hatched on the plan hereunder, which has been taken purchased or acquired by it, shall be a public highway from and after the date of publication of this Order in the Government Gazette, and doth declare that such land shall be a public highway in lieu of the land in the said Parish shown cross hatched on the said plan.

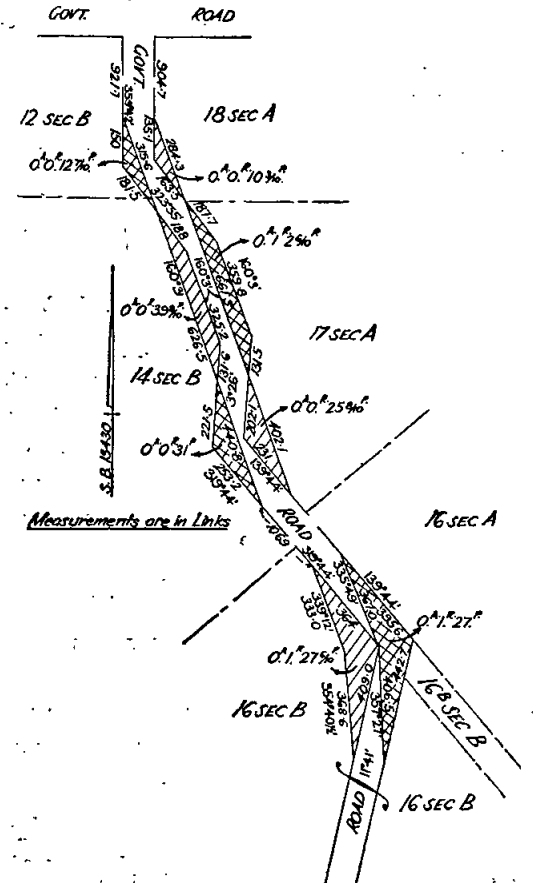

The common seal of the President, Councillors and Ratepayers of the Shire of South Gippsland was hereunto affixed, this 10th day of February, 1966, in the presence of—

(SEAL) W. A. GALE, President.  
V. W. B. WOOD, Councillor.  
J. RENNICK, Shire Secretary.

Order confirmed by the Governor in Council, 28th June, 1966.—J. COLQUHOUN, Clerk of the Executive Council.

SHIRE OF UPPER MURRAY.

ROAD DEVIATION ORDER.

IN pursuance of the powers conferred by sections 522 and 526 of the Local Government Act 1958, the Council of the Shire of Upper Murray doth hereby direct that the land in the Parish of Nariel shown hatched on the plan hereunder, which has been taken purchased or acquired by it shall be a public highway from and after the date of publication of this Order in the Government Gazette, and doth declare that such land shall be a public highway in lieu of the land in the said Parish shown cross-hatched on the said plan.

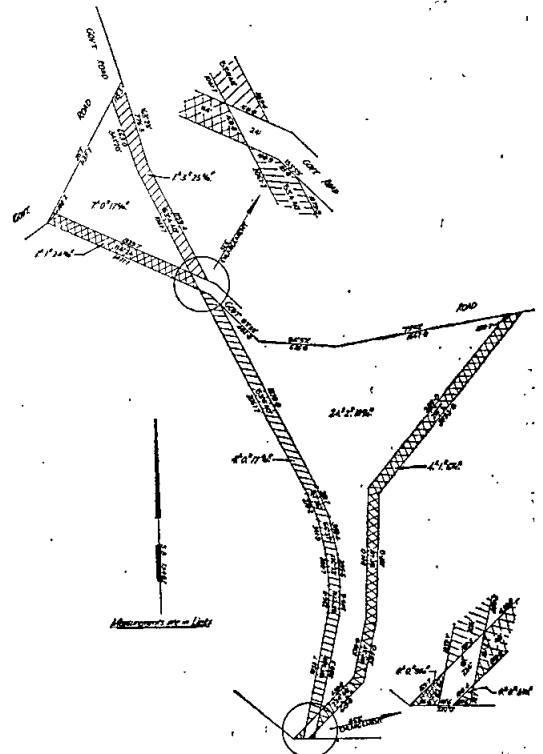

The common seal of the President, Councillors and Ratepayers of the Shire of Upper Murray was hereunto affixed, in the presence of—

(SEAL) P. W. ATTREE, President.  
H. W. CARKEEK, Councillor.  
G. H. TATE, Shire Secretary.

On the 9th day of May, 1966.

Order confirmed by the Governor in Council, 28th June, 1966.—J. COLQUHOUN, Clerk of the Executive Council.

SHIRE OF ARARAT.

ROAD DEVIATION ORDER.

PURSUANT to the provisions of sections 522 and 526 of the Local Government Act 1958, the Council of the Shire of Ararat hereby directs that the land in the Parish of Willaura indicated by hatching on the diagram hereunder which has been taken purchased or acquired by it shall be a public highway on and from the date of publication of this order in the Government Gazette

and declares that such land shall be a public highway in lieu of the land indicated by cross-hatching on the said diagram.

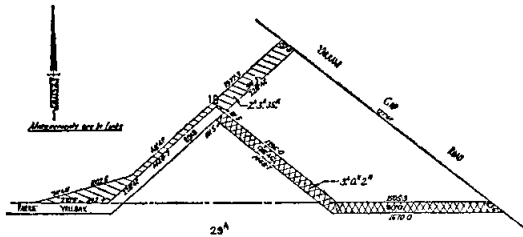

The common seal of the President, Councillors and Ratepayers of the Shire of Ararat was hereunto affixed, this 16th day of May, 1966, in the presence of—

(SEAL) L. K. SHANNON, President.  
J. K. PICKFORD, Councillor.  
K. N. BISHOP, Secretary.

Order confirmed by the Governor in Council, 28th June, 1966.—J. COLQUHOUN, Clerk of the Executive Council.

DEVENISH WATERWORKS TRUST.

RATING BY LAW 1966.

THE Devenish Waterworks Trust, in pursuance and exercise of the powers conferred by the Water Act, doth hereby make the following Rates for the supply of water for domestic purposes on lands and tenements liable to be rated within the Devenish Urban District.

On such lands and tenements a rate of 20 cents in the dollar on the amounts of annual municipal valuations not exceeding Fifty dollars, and five cents in the dollar on the amount of municipal valuations exceeding Fifty dollars but not exceeding one hundred and Fifty dollars and two point five cents (2.5 cents) in the dollar exceeding one Hundred and fifty dollars.

Provided that in no case shall the amount payable per annum in respect of any tenement (other than land on which there is no building) be less than Ten dollars or more than Forty dollars, and in respect of any land on which there is no building less than one dollar.

Such rates are made and shall be levied upon the occupiers or owners of such lands and tenements for the year commencing on the 1st day of January, 1966, and shall be payable on the 31st day of August, 1966, at the office of the said Trust.

The maximum quantity of water to be supplied in any one year without further charge to any property rated by the Trust is hereby fixed at the quantity which, at the charge of 20 cents per 1,000 gallons, would produce an amount equal to the amount of the rate levied on such property for the said year.

The charge for water to be supplied by measure to any property rated by the Trust in excess of such maximum quantity, computed as in the preceding clause, is hereby fixed at Ten cents per 1,000 gallons.

The charge for water supplied by measure shall be payable on demand at the office of the said Trust.

Passed this Seventeenth day of June, 1966.

(SEAL) P. J. LIDGERWOOD, President.  
T. L. MCCALLUM, Secretary.

Approved, 27th June, 1966.—T. A. DARCY, Minister of Water Supply.

LAW DEPARTMENT.  
CURATOR OF CONVICT'S PROPERTY.

HIS Excellency the Governor of the State of Victoria, by and with the advice of the Executive Council thereof, doth by Order made on the 28th June, 1966, pursuant to the provisions of Section 550 of the *Crimes Act 1958*, commit the custody and management of the property of the convict, Ernest James McDonald, to John Henry Arundell, of Colac, as a Curator, hereby appointed in that behalf.

J. COLQUHOUN,  
Clerk of the Executive Council.

At the Executive Council Chamber,  
Melbourne, 28th June, 1966.

VICTORIA POLICE.

SALE OF MOTOR VEHICLE.

AN owner is required for a FX model Holden sedan, ex-registered No. SK-411, engine No. 23568.

The motor vehicle came into the possession of the Police on the 4th October, 1965, and if not claimed will be sold by public auction at Traffic Centre, Dawson-street, Brunswick, at 2 p.m., on Tuesday, the 26th July, 1966.

R. H. ARNOLD,  
Chief Commissioner of Police.

VICTORIA POLICE.

SALE OF MOTOR VEHICLE.

AN owner is required for a Ford Customline sedan ex-registered No. GMC-492, engine No. ASJ8063.

The motor vehicle came into the possession of the Police on the 27th January, 1966, and, if not claimed, will be sold by public auction at the Fitzroy Police Station, at 2 p.m., on Monday, the 18th July, 1966.

R. H. ARNOLD,  
Chief Commissioner of Police.

ADOPTION OF CHILDREN ACT 1964.

PURSUANT to the provisions of section 21 of the *Adoption of Children Act 1964*, notice is hereby given that Mrs. Margaret Mary Healy, has been approved as Principal Officer of the Royal Women's Hospital Private Adoption Agency, vice Miss Isobel Blanche Strahan, retired.

JAMES W. MANSON,  
Acting Chief Secretary.  
Chief Secretary's Office,  
Melbourne, 28th June, 1966.

PUBLIC TRUSTEE ACT 1958 (No. 6350), SECTION 17.

I HEREBY give notice that on the 16th June, 1966, the Public Trustee filed elections to administer the following deceased persons' estates in accordance with section 17 of the *Public Trustee Act 1958*—

DAWSON, WILLIAM OLIVER, late of "Alexander", Castle-maine, retired casual worker, died 26th January, 1966.

GILMORE, MARY ELIZABETH, late of flat 5, 64 Holmes-road, Moonee Ponds, widow, died 12th December, 1965.

HILL, ALEXANDER, formerly of 83 Mt. Dandenong-road, East Ringwood, but late of 9 Sredna-street, Tottenham, retired turner and fitter, died 12th April, 1966.

OWEN, DANIEL THOMAS, also known as Daniel Victor Owen, late of 64 Altona-street, West Heidelberg, labourer, died 30th June, 1965.

A. D. DUNCAN,  
Public Trustee.  
256 Flinders-street, Melbourne, C.1, 30th June, 1966.

I HEREBY give notice that on the 23rd June, 1966, the Public Trustee filed elections to Administer the following deceased persons' estates, in accordance with section 17 of the *Public Trustee Act 1958*—

ASHWORTH, ETHEL MAY, late of 4 Havana-court, South Oakleigh, married woman, died 10th March, 1966.

BYRNE, MOLLY, late of Kew Mental Hospital, spinster, died 24th August, 1964.

CAMPBELL, ALBERT JASPER, late of 14 Hanover-street, Fitzroy, retired ruler, died 16th January, 1966.

CURLEY, DAVID, late of 22 Mt. Pleasant-grove, Armadale, bricklayer, died 5th December, 1965.

HILL, ALMA ETHEL, late of 14 Council-street, Clifton Hill, married woman, died 28th October, 1965.

LIPPOLD, CARL OTTO, late of 719 Glenhuntly-road, Caulfield, joiner, died 27th October, 1937.

A. D. DUNCAN,  
Public Trustee.  
256 Flinders-street, Melbourne, C.1, 30th June, 1966.

NOTICE.

CREDITORS, next of kin, and others having claims against the estate of any of the under-mentioned deceased persons are required to send particulars of their claims to the Public Trustee, 256 Flinders-street, Melbourne, the personal representative, on or before the 9th September, 1966, after which date the Public Trustee may convey or distribute the assets having regard only to the claims of which the Public Trustee then has notice:—

ARMSTRONG, WILLIAM LEONARD, late of 57 Vincent-road, Wangaratta, retired farmer, died 20th July, 1965.

ASHWORTH, ETHEL MAY, late of 4 Havana-court, South Oakleigh, married woman, died 10th March, 1966.

BRETT, MARY ALICE, formerly of 29 South-crescent, South Northcote, but late of Kew, spinster, died 20th March, 1966.

BYRNE, MOLLY, late of Kew Mental Hospital, spinster, died 24th August, 1964.

CAMPBELL, ALBERT JASPER, late of 14 Hanover-street, Fitzroy, retired ruler, died 16th January, 1966.

CHARLHOLMES, ERNEST OTTO, late of 68 Price-avenue, Mount Waverley, retired clerk, died 12th April, 1966.

CURLEY, DAVID, late of 22 Mt. Pleasant-grove, Armadale, bricklayer, died 5th December, 1965.

DAWSON, WILLIAM OLIVER, late of "Alexander", Castle-maine, retired casual worker, died 26th January, 1966.

DENT, ADA, late of 174 Nicholson-street, East Brunswick, spinster, died 28th March, 1966.

GAINSFORD, ALBERT GEORGE, formerly of 31 Oberon-avenue, Hawthorn, late of flat 3, 6 Beaconsfield-road, Hawthorn, retired carrier, died 9th February, 1966.

GILMORE, MARY ELIZABETH, late of flat 5, 64 Holmes-road, Moonee Ponds, widow, died 12th December, 1965.

HANLON, DORIS MARY, late of 111 Rose-street, Coburg, widow, died 25th February, 1966.

HILL, ALEXANDER, formerly of 83 Mt. Dandenong-road, East Ringwood, but late of 9 Sredna-street, Tottenham, retired turner and fitter, died 12th April, 1966.

HILL, ALMA ETHEL, late of 14 Council-street, Clifton Hill, married woman, died 28th October, 1965.

JACOBS, LESLIE CHARLES, late of 215 Liebig-street, Warrnambool, retired engineer, died 8th May, 1965.

LIPPOLD, CARL OTTO, late of 719 Glenhenty-road, Caulfield, joiner, died 27th October, 1937.

MARTIN, WILLIAM JOSEPH, late of 39 Goulburn-street, Yarraville, retired engine cleaner, died 25th December, 1965.

OSBORNE, GEORGE FOSTER, also known as Foster George Osborne, late of 72 Spring-street, East Prahran, gentleman, died 14th March, 1966.

OWEN, DANIEL THOMAS, also known as Daniel Victor Owen, late of 64 Altona-street, West Heidelberg, labourer, died 30th June, 1965.

ROXBURGH, KENNETH ARCHIBALD WATSON, late of The Brotherhood of St. Laurence Settlement, Carrum Downs, retired, died 25th February, 1966.

TAYLOR, ETHEL ROBINA, in the will called Ethel Rubina Taylor, late of 3 Jarrahdale-street, Cheltenham, widow, died 2nd March, 1966.

WESTE, LEOPOLD, also known as Leopold Theodor Victor Weste, late of 569 Canterbury-road, Surrey Hills, clerk, died 15th April, 1966.

A. D. DUNCAN,  
Public Trustee.

Melbourne, 30th June, 1966.

EDUCATION DEPARTMENT.

HIS Excellency the Governor of the State of Victoria, by and with the advice of the Executive Council thereof doth by Order made on the 23th day of June, 1966, approve of the Maintenance Grants to Technical Schools for the year ending 30th June, 1966, as shown hereunder:—

	\$
Altona North .. .. .	19,640
Aspendale .. .. .	20,194
Bairnsdale .. .. .	18,361
Ballarat .. .. .	341,571
Ballarat North .. .. .	20,925
Benalla .. .. .	18,094
Bendigo .. .. .	343,660
Blackburn .. .. .	19,071
Box Hill .. .. .	33,894
Box Hill Girls' .. .. .	19,458
Brighton .. .. .	40,824
Broadmeadows .. .. .	15,527
Brunswick .. .. .	35,636
Burwood .. .. .	17,833
Castlemaine .. .. .	21,911
Caulfield .. .. .	162,307
Clayton .. .. .	17,946
Coburg .. .. .	19,948
Colac .. .. .	20,891
Collingwood .. .. .	89,599
Corio .. .. .	25,842
Dandenong .. .. .	38,814
Daylesford .. .. .	17,586
Doveton .. .. .	13,511
Echuca .. .. .	33,939
Emily McPherson .. .. .	56,790
Essendon .. .. .	45,822

Fawkner .. .. .	17,312
Fern Tree Gully .. .. .	26,479
Footscray .. .. .	225,240
Frankston .. .. .	28,869
Geelong .. .. .	22,229
Geelong East .. .. .	23,267
Geelong West .. .. .	31,980
Glenroy .. .. .	32,126
Gordon Institute of Technology, Geelong .. .. .	648,955
Hamilton .. .. .	21,216
Heidelberg .. .. .	24,124
Horsham .. .. .	15,464
Jordanville .. .. .	20,682
Kangaroo Flat .. .. .	23,378
Keon Park .. .. .	17,433
Kingsbury .. .. .	13,868
Knox .. .. .	4,020
Macleod .. .. .	18,424
Maryborough .. .. .	26,508
Melb. School of Hairdressing .. .. .	8,290
Melb. School of Painting, Decorating and Sign .. .. .	17,642
Crafts .. .. .	33,726
Melb. School of Printing and Graphic Arts .. .. .	16,991
Melb. School of Textiles .. .. .	30,611
Mildura .. .. .	15,361
Mitcham .. .. .	29,809
Moorabbin .. .. .	17,397
Mooroolbark .. .. .	18,319
Morwell .. .. .	15,540
Niddrie .. .. .	16,401
Noble Park .. .. .	4,017
Northcote .. .. .	33,898
Oakleigh .. .. .	134,029
Prahran .. .. .	100,473
Preston .. .. .	27,930
Preston East .. .. .	34,936
Richmond .. .. .	37,951
Ringwood .. .. .	2,930,481
Royal Melbourne Institute of Technology .. .. .	17,165
St. Albans .. .. .	27,028
Sale .. .. .	31,465
Sandringham .. .. .	32,269
Sebastopol .. .. .	21,009
Shepparton .. .. .	4,050
Shepparton South .. .. .	27,913
South Melbourne .. .. .	19,637
Stawell .. .. .	34,967
Sunshine .. .. .	25,385
Sunshine North .. .. .	18,558
Swan Hill .. .. .	910,841
Swinburne .. .. .	16,330
Syndal .. .. .	22,523
Tottenham .. .. .	16,702
Traralgon .. .. .	29,627
Wangaratta .. .. .	17,371
Warragul .. .. .	40,365
Warrnambool .. .. .	19,383
Watsonia .. .. .	17,082
White Hills .. .. .	14,688
William Angliss Food Trades School .. .. .	21,540
Williamstown .. .. .	11,489
Wodonga .. .. .	24,006
Wonthaggi .. .. .	55,320
Yallourn .. .. .	55,320

J. COLQUHOUN,

Clerk of the Executive Council.

At the Executive Council Chamber,  
Melbourne, 28th June, 1966.

TEACHING SERVICE ACT 1958, SECTION 73.  
PUBLIC SERVICE ACT 1958, SECTIONS 55 AND 56.

CHERYLL A. Curren, Teacher, Class IV., Primary Schools Division, Education Department, having been charged under the provisions of section 55 of the Public Service Act 1958 (as extended and made applicable to members of the Teaching Service by section 73 of the Teaching Service Act 1958) with being absent without leave from and including the 1st February, 1966, and such charge having been referred to the Teachers Tribunal by direction of the Honorable the Minister of Education, the Tribunal after inquiry finds such charge proved and under the provisions of the section of the Act above cited hereby dispenses with the services of the said Cheryll A. Curren.

LOUIS F. C. GARLICK, Chairman.  
G. FENNELLS, Secretary.

Office of the Teachers Tribunal,  
Melbourne, 1st July, 1966.

*Process Servers and Inquiry Agents Act 1958.*

APPLICATIONS FOR LICENCES LODGED WITH CLERKS OF COURTS.

**B**y direction of the Chief Secretary, the subjoined lists of "new" applications for process servers and inquiry agents licences are published for general information.

Applicant.	Address.	Court.	Tentative Date of Hearing of Application.
<i>Inquiry Agents.</i>			
Rogers, Jennifer Rosemary .. .. .	Suite 23, 65 Queens-road, Melbourne .. .. .	Kew .. .. .	11.7.66
Splatt, Mervyn William .. .. .	26 Gamon-street Seddon .. .. .	Footscray .. .. .	20.7.66
Vouvaris, Kostas .. .. .	Intrastate Investigation and Inquiry Agency, Suite 20, 428 St. Kilda-road, Melbourne	Prahran .. .. .	22.7.66
<i>Process Servers.</i>			
Forrest, John Purves .. .. .	2 Margaret-street, East Brighton .. .. .	Brighton .. .. .	20.7.66
Horsfall, David John .. .. .	1 Somerset-street, Elsternwick .. .. .	Elsternwick .. .. .	19.7.66
Kidson, Leslie Gordon .. .. .	113 The Parade, Ascot Vale .. .. .	Moonee Ponds .. .. .	19.7.66
Spaulding, Stuart James .. .. .	Westering-road, Christmas Hills .. .. .	Healesville .. .. .	20.7.66

Attention is directed to the provisions of the above Act and regulations thereunder relating to the lodgement of objections to applications.

Chief Secretary's Office,  
Melbourne, 4th July, 1966

E. L. RICHARDSON, Registrar,  
Process Servers and Inquiry Agents.

STATE RIVERS AND WATER SUPPLY COMMISSION.

LICENCES TO DIVERT WATER, PURSUANT TO THE PROVISIONS OF THE WATER ACT 1958.

**T**HE Governor in Council has approved of the granting by the State Rivers and Water Supply Commission of licences as detailed hereunder for the term of years from the date specified in each case to the persons named in the following Schedule:—

SCHEDULE.

Licence No.	Term of Licence and Commencing Date.	Name and Address of Person to Whom Licence is to be Granted.	Source of Supply.	Area Authorized to be Irrigated Per Annum.	Volume of Water Authorized to be Diverted Per Annum.
				acres.	ac. ft.
2115	Fifteen years from 1.7.66 .. .. .	Leslie Albert Plum and Company, Tawonga Roadside	Kiewa River .. .. .	25	50
2116	Fifteen years from 1.7.66 .. .. .	Max Reid, Gundowring .. .. .	Kiewa River .. .. .	25	50

Office of the State Rivers and Water Supply Commission,  
Melbourne, 5th July, 1966.

G. W. LEWIS, Secretary,  
State Rivers and Water Supply Commission.

STATE RIVERS AND WATER SUPPLY COMMISSION.

LICENCES TO DIVERT WATER, PURSUANT TO THE PROVISIONS OF THE WATER ACT 1958.

**T**HE Governor in Council has approved of the granting by the State Rivers and Water Supply Commission of licences as detailed hereunder for the term of years from the date specified in each case to the persons named in the following Schedule:—

SCHEDULE.

Licence No.	Term of Licence and Commencing Date.	Name and Address of Person to Whom Licence is to be Granted.	Source of Supply.	Area Authorized to be Irrigated Per Annum.	Volume of Water Authorized to be Diverted Per Annum.
				acres.	ac. ft.
2111	Four years from 1.7.66 .. .. .	John Noel Doolan, Kyabram .. .. .	Goulburn River .. .. .	40	80
2112	Four years from 1.7.66 .. .. .	Robert John Findlay, Thornton .. .. .	Goulburn River .. .. .	20	40
2113	Four years from 1.7.65 .. .. .	James Lewis Kissick, Nangiloc .. .. .	River Murray .. .. .	21	63

Office of the State Rivers and Water Supply Commission,  
Melbourne, 5th July, 1966.

G. W. LEWIS, Secretary,  
State Rivers and Water Supply Commission.



## STATE RIVERS AND WATER SUPPLY COMMISSION.

APPLICATIONS FOR LICENCES TO DIVERT WATER AND CUT RACES PURSUANT TO THE PROVISIONS OF THE WATER ACT 1958.

THE Governor in Council has approved of the State Rivers and Water Supply Commission not granting the applications as detailed hereunder for licences to divert water and cut races.

Term of Licence sought.	Name and Address of Applicant.	Source of Supply.	Area Sought to be Authorized to be Irrigated Per Annum.	Volume of Water Sought to be Authorized to be Diverted Per Annum.
			acres.	ac. ft.
Fifteen years from 1.8.63	Raymond William Eyles and Phyllis Elsie Eyles, Beverford	River Murray ..	17	50
Seven years from 1.7.64	Raymond William Eyles and Phyllis Elsie Eyles, Beverford	River Murray ..	40	130

Office of the State Rivers and Water Supply Commission,  
Melbourne, 5th July, 1966.

G. W. LEWIS, Secretary,  
State Rivers and Water Supply Commission.

## STATE RIVERS AND WATER SUPPLY COMMISSION.

LICENCES TO DIVERT WATER, PURSUANT TO THE PROVISIONS OF THE WATER ACT 1958.

THE Governor in Council has approved of the granting by the State Rivers and Water Supply Commission of licence as detailed hereunder for the term of years from the date specified to the person named in the following Schedule:—

## SCHEDULE.

Licence No.	Term of Licence and Commencing Date.	Name and Address of Person to Whom Licence is to be Granted.	Source of Supply.	Area Authorized to be Irrigated Per Annum.	Volume of Water Authorized to be Diverted Per Annum.
				acres.	ac. ft.
2114	Four years from 1.7.66 ..	Kevin William Smith, Robinvale ..	River Murray ..	5	15

Office of the State Rivers and Water Supply Commission,  
Melbourne, 5th July, 1966.

G. W. LEWIS, Secretary,  
State Rivers and Water Supply Commission.

Water Act 1958.

## STATE RIVERS AND WATER SUPPLY COMMISSION.

BERWICK, CRANBOURNE AND RAINBOW URBAN DISTRICTS.

NOTICE to owners of tenements in the under-mentioned streets in the above-mentioned Urban Districts and the private streets, courts and alleys opening thereto:—

*Beaconsfield.*

Princes Highway, from Glissman-road to a point opposite lot 9, about 8 chains generally easterly.

*Berwick.*

Campbell-street, from end of existing main (opposite lot 7) to Palmerston-street.

Clyde-road, from Gibb-street to a point opposite Crown section 18, about 1½ chains northerly.

Gardiner-street, from Beaumonts-road to Harkaway-road.

Harkaway-road, from Gardiner-street to a point opposite lot 2 on lodged plan of subdivision No. 47225, about 5½ chains south-easterly.

Lyllal-road—(i) from Gardiner-street to a point opposite lot 15, about 2½ chains south-westerly, and

(ii) from High-street to Brisbane-street.

*Cranbourne.*

Cranbourne-drive, from Binding-avenue to Lorna-street.

Lorna-street, from Cranbourne-drive to a point opposite lot 71, about 2½ chains northerly.

*Rainbow.*

Winifred-street, from end of existing main (opposite lot 9) to a point opposite lot 8, about 5½ chains easterly from Taverner-street.

The main pipe in the said streets being laid down, the owners of all tenements situated as above, are hereby required, on or before the first day of September next,

to cause proper pipes and stop cocks to be laid, so as to supply water within such tenements from the main pipe.

G. W. LEWIS, Secretary,  
State Rivers and Water Supply Commission.  
Melbourne, first July, 1966.

## ENGINEERS OF WATER SUPPLY.

## EXAMINATION OF CANDIDATES FOR CERTIFICATES OF QUALIFICATION.

THE Board of Examiners of Engineers of Water Supply for the State of Victoria, appointed under the provisions of the Water Act, hereby gives notice that an examination of candidates for Certificates of Qualification will be held on Thursday and Friday, the 6th and 7th October, 1966, at the office of the State Rivers and Water Supply Commission, 90 Orrong-road, Armadale, S.E.3.

K. E. FINDLAY, Secretary,  
Board of Examiners.  
State Rivers and Water Supply Commission,  
Melbourne, 24th June, 1966.

## DEPARTMENT OF MINES.

SUBJECT to any necessary excisions, &c., it is proposed to grant the following mining lease:—

8407, Mineral; Charles Alexander Nicoll, William Morgan Davies, D. R. Lester, George Roberts, Thomas James Liley; 8a. 3r. 13p., Parish of Yanakie South.

## REINSTATING APPLICATION FOR MINING LEASE.

7123, Maryborough; Albert Henry John Bienvenu, Constance May Bienvenu; 200 acres, Parish of Moliagul.

APPLICATIONS FOR MINING LEASES GRANTED.

- 5621, Gippsland; David William Hamilton, 87a. 2r. 34p., Parish of Jirnkee, (replacing notice appearing in *Government Gazette* No. 40, page 2058, 8th June, 1966).
- 5622, Gippsland; David William Hamilton, John Coyle, Albert Trevor Bruhn; 102a. 1r. 21p., Parish of Jirnkee (replacing notice appearing in *Government Gazette* No. 40, page 2058, 8th June, 1966).

APPLICATIONS FOR LEASES REFUSED.

- 8319, Mineral; Charles Thomas Manuell, Joseph Ernest Manuell; 87a. 3r. 28p., Parish of Tanjil East.
- 8344, Mineral; Eureka Terra Cotta and Tile Coy. of Australia Limited; 12 acres, Parish of Creswick.

EXPLORATION LICENCES GRANTED.

- 37, Exploration Licence; I.M.C. Development Corporation; 187 square miles, County of Moira.
- 40, Exploration Licence; I.M.C. Development Corporation; 985 square miles, Counties of Grant, Grenville, Heytesbury, Polworth.

DECLARING ABANDONED APPLICATIONS FOR EXPLORATION LICENCES.

- 41, Exploration Licence; Amalgamated Petroleum No Liability; 400 square miles, Counties of Yabba, Mitta Mitta, Gibbo.
- 47, Exploration Licence; Amalgamated Petroleum No Liability; 600 square miles, County of Benambra.
- 51, Exploration Licence; William Edward Bowen, Albert Edward Newland; 7 square miles, County of Bogong.

CONSENT GRANTED TO TRANSFER MINING LEASES.

- 8392, Beechworth; From Maxwell Coulson and James Donovan to Kenneth Wright.
- 5582, Gippsland; John McMath and John Archibald Bowden for Albert Booth Clarke.
- 5583, Gippsland; John McMath and John Archibald Bowden for Albert Booth Clarke.

TAILINGS LICENCE EXPIRED.

- 3412, Tailings Licence; Allan Chan "Victoria Quartz" dump, Happy Valley Road, Bendigo.

T. A. DARCY,  
Minister of Mines.

COMPANIES ACT 1961.

NOTICE is hereby given in pursuance of section 308 (4) of the *Companies Act* 1961, that the names of the Companies referred to below have been struck off the Register.

Dated this 4th day of July, 1966.

E. B. MITCHAM,  
Assistant Registrar of Companies.

Companies Registration Office,  
Melbourne.

COMPANIES ABOVE REFERRED TO.

Name of Company.	Number of Registration.
Farren Price (Australia) Pty. Ltd. . . . .	F4547
Time Corporation Australia Pty. Ltd. . . . .	F4557

COMPANIES ACT 1961.

NOTICE is hereby given that in pursuance of section 308 (4) of the *Companies Act* 1961 the names of the Companies referred to below have been struck off the Register, and on publication of this Notice in the *Government Gazette* the said Companies will be dissolved.

Dated this 1st day of July, 1966.

E. B. MITCHAM,  
Assistant Registrar of Companies.

Companies Registration Office,  
Melbourne.

COMPANIES ABOVE REFERRED TO.

Name of Company.	Number of Registration.
R. D. L. Jewellery Co. Pty. Ltd. . . . .	34019
K. Cleland and Company Pty. Ltd. . . . .	39199
J. H. H. Burnett & Sons Pty. Ltd. . . . .	41508
Martin Lane Holdings Pty. Ltd. . . . .	49004
American Porcelain Enamel Cleaner Co. Pty. Ltd. . . . .	51423
H. E. Every (Shepparton) Pty. Ltd. . . . .	51759

COMPANIES ACT 1961.

NOTICE is hereby given that, in pursuance of section 308 (4) of the *Companies Act* 1961, the names of the Companies referred to below have been struck off the Register, and on publication of this notice in the *Government Gazette* the said Companies will be dissolved.

Dated this 4th day of July, 1966.

E. B. MITCHAM,  
Assistant Registrar of Companies.

Companies Registration Office,  
Melbourne.

COMPANIES ABOVE REFERRED TO.

Name of Company.	Number of Registration.
Australian Statesman and Mining Standard Pty. Ltd. . . . .	6432
A. Leckie Pty. Ltd. . . . .	12431
The Winsome Shoe Company Pty. Ltd. . . . .	13500
H. L. Finlay Pty. Ltd. . . . .	14189
Auto Weighing Machines Pty. Ltd. . . . .	14192
David Ellis Pty. Ltd. . . . .	16079
Herberhold's Dry Batteries (Australia) Pty. Ltd. . . . .	16562
Climax Electric Pty. Ltd. . . . .	18156
Barklamb Bros. Pty. Ltd. . . . .	18773
Poolette Pty. Ltd. . . . .	18839
Mineral Oxides Pty. Ltd. . . . .	22203
Rockman's (N.S.W.) Pty. Ltd. . . . .	A23567
Rockman's (Sydney) Pty. Ltd. . . . .	23597
Marcolite Plastics Pty. Ltd. . . . .	24164
Elkos Fabrics Pty. Ltd. . . . .	25630
Greyhound Lines of Australia Pty. Ltd. . . . .	26257
Pinpark Holdings Pty. Ltd. . . . .	26323
The Australian Honey Institute . . . . .	26498
Mordon Pass Pty. Ltd. . . . .	26555
United Linen Company Pty. Ltd. . . . .	27040
Rodney Nuckey Pty. Ltd. . . . .	29527
Muller Nuclear Industries Pty. Ltd. . . . .	29667
Muller Nuclear Industries (Counter) Pty. Ltd. . . . .	29668
David Cohen (Holdings) Pty. Ltd. . . . .	30833
Apec Protective Equipment Co. Pty. Ltd. . . . .	31209
Victoria Used Cars Pty. Ltd. . . . .	31216
Northern Decorators Pty. Ltd. . . . .	32009
H. Blair Pty. Ltd. . . . .	32201
Oxley Engineering Pty. Ltd. . . . .	32787
Mercury Insurance Pty. Ltd. . . . .	33401
Universal Equipment Co. Pty. Ltd. . . . .	33461
Peter Kent Manufacturing Co. Pty. Ltd. . . . .	34292
T. C. Garland Pty. Ltd. . . . .	35309
Vema Distributors Pty. Ltd. . . . .	35393
Espresso La Pavoni Australia Pty. Ltd. . . . .	35590
H. E. & F. N. Pitts Motors Pty. Ltd. . . . .	35724
Paul Bower Pty. Ltd. . . . .	36396
R. Lubel Pty. Ltd. . . . .	37895
Somers Investments Pty. Ltd. . . . .	38553
Keane, Tainsh & Associates Pty. Ltd. . . . .	38881
Tirrengower Pty. Ltd. . . . .	39735
Cinestar Theatre Pty. Ltd. . . . .	39780
Cantina Pty. Ltd. . . . .	41279
Degernier Boyd Investments Pty. Ltd. . . . .	41904
Main Holdings Pty. Ltd. . . . .	42186
Lillianne Pty. Ltd. . . . .	42190
Noble Miller Inc. Pty. Ltd. . . . .	42249
Overseas Mercantile Distributors Pty. Ltd. . . . .	42351
Skoda Concreting Co. Pty. Ltd. . . . .	43618
White Rose Products Pty. Ltd. . . . .	43927
The Wedderburn Brick and Pipe Works Pty. Ltd. . . . .	44449
Vitreous Enamels (Aust.) Pty. Ltd. . . . .	44643
Kerog Holdings Pty. Ltd. . . . .	44704
New York Investment Co. Pty. Ltd. . . . .	44737
Dandenong Close Pty. Ltd. . . . .	45305
Luton Close Pty. Ltd. . . . .	45788
Ivanhoe Close Pty. Ltd. . . . .	45934
Onax Products Pty. Ltd. . . . .	46082
Rental Enterprises (Electrical) Pty. Ltd. . . . .	46123
Lindens Painting Services Pty. Ltd. . . . .	46962
Lisson Grove Investments Pty. Ltd. . . . .	47141
Mercury Transport "Metropolitan" Pty. Ltd. . . . .	47216
Williams Close Pty. Ltd. . . . .	47309
Howey Close Pty. Ltd. . . . .	47315
Corangamite Meatworks Pty. Ltd. . . . .	47856
Tallageria No Liability . . . . .	48570
Hungarian Voice Pty. Ltd. . . . .	48729
Guy and Dom Construction Company Pty. Ltd. . . . .	48994
Arnold's Transport Service Pty. Ltd. . . . .	49464
McCandlish Stores Pty. Ltd. . . . .	50355
Vend-A-Vision Pty. Ltd. . . . .	52057
Marino Constructions Pty. Ltd. . . . .	52314
Elasta (Chemicals) Pty. Ltd. . . . .	52656
Mahgaps Pty. Ltd. . . . .	52936
Hyde & Wright Constructions Pty. Ltd. . . . .	53736
Yarron Clothing Pty. Ltd. . . . .	53835
Averof Photo Studios Pty. Ltd. . . . .	54759

Name of Company.	Number of Registration.
Milcho Pty. Ltd. . . . .	55633
P. & W. Investments Pty. Ltd. . . . .	55881
Dee Kay Car Sales Pty. Ltd. . . . .	56014
Max Mart Pty. Ltd. . . . .	56249
Checkmate Productions Pty. Ltd. . . . .	56260
Sandford Investments Pty. Ltd. . . . .	56784
Maynard Freight Lines Pty. Ltd. . . . .	56973
Dunmarra Pastoral Co. Pty. Ltd. . . . .	57824
Cask and Bottle Wines Pty. Ltd. . . . .	58761
Victoria Hotel (Colac) Pty. Ltd. . . . .	61428
Continental Ore Corporation (Victoria) Pty. Ltd.	63703

*Cemeteries Act 1958.*

**SCALE OF FEES OF THE ELMORE PUBLIC CEMETERY.**

IN pursuance of the powers conferred upon them by the Cemeteries Act the trustees of the Elmore Public Cemetery hereby make the following scale of fees, which shall come into operation upon publication in the *Government Gazette*, and from and after such publication every scale of fees heretofore made by the said trustees shall be and is hereby rescinded to the extent to which it conflicts with this scale.

	\$	c
Interment of ashes in a private grave . . . . .	6	00

A. WEEKS, Trustee.  
J. SEDDON, Trustee.  
J. GRAHAM, Trustee.

Approved by the Governor in Council, 28th June, 1966,  
—J. COLQUHOUN, Clerk of the Executive Council.

*Cemeteries Act 1958.*

**SCALE OF FEES OF THE KANGAROO FLAT PUBLIC CEMETERY.**

IN pursuance of the powers conferred upon them by the Cemeteries Act the trustees of the Kangaroo Flat Public Cemetery hereby make the following scale of fees, which shall come into operation upon publication in the *Government Gazette*, and from and after such publication every scale of fees heretofore made by the said trustees shall be and is hereby rescinded to the extent to which it conflicts with this scale.

*Private Graves.*

	\$	c
Land, 8 ft. x 4 ft. . . . .	12	00
Sinking grave to a depth of 5 feet . . . . .	16	00
Sinking grave to a depth of 7 feet . . . . .	18	00
Sinking grave where gellignite is required (extra) . . . . .	2	00
Use of artificial lawn (extra) . . . . .	2	00
Burials on Saturdays and Sundays (extra) . . . . .	6	00
Exhuming the remains of a body (when authorized) . . . . .	25	00
Interment of ashes in a private grave . . . . .	6	00
Permission to erect a headstone or monument—		
Memorials costing less than \$100 . . . . .	2	00
Memorials costing \$100 and less than \$300 . . . . .	4	00
Memorials costing \$300 and over . . . . .	7	00

A. LOWE, Trustee.  
H. PHILLIPS, Trustee.  
R. SALATHIEL, Trustee.

Approved by the Governor in Council, 28th June, 1966,  
—J. COLQUHOUN, Clerk of the Executive Council.

*Cemeteries Act 1958.*

**SCALE OF FEES OF THE COBURG GENERAL CEMETERY.**

IN pursuance of the powers conferred upon them by the Cemeteries Act the trustees of the Coburg General Cemetery hereby make the following scale of fees, which shall come into operation upon publication in the *Government Gazette*, and from and after such publication every scale of fees heretofore made by the said trustees shall be and is hereby rescinded to the extent to which it conflicts with this scale.

*Private Graves.*

	\$	c
Land 8 ft. x 4 ft.—ordinary . . . . .	40	00
Land, 8 ft. x 4 ft.—special position (extra) . . . . .	10	00
Sinking grave 7 feet deep . . . . .	23	00
Sinking grave 8 feet deep . . . . .	25	00
Sinking grave 9 feet deep . . . . .	28	00
Re-opening charge . . . . .	23	00

	\$	c
Extra charge for Saturdays and Holidays . . . . .	13	00
Exhumation fee (when authorized) . . . . .	34	00
Interment of ashes in grave, with cover . . . . .	14	70
Interment of ashes in grave, with no cover . . . . .	10	50
Sinking for oversize casket (extra) . . . . .	12	60
Search fee . . . . .	2	10
Number labels . . . . .	1	00
Monumental fee for work costing less than \$50.00 . . . . .	6	30
Monumental fee for work costing \$50 and over (2½ per cent. of value)		
Renovations on stone work (7½ per cent. of value)		
Additional inscriptions . . . . .	2	10
Removal of concrete coverings . . . . .	4	00
Replacing of concrete coverings . . . . .	13	00
Removal of concrete slabs . . . . .	7	00
Removal of 3-ft. granite slabs . . . . .	9	00
Masons' licences . . . . .	4	00

S. ROSEWARN, Trustee.  
G. WELLS, Trustee.  
A. MILLER, Trustee.  
G. ALLEN, Trustee.

Approved by the Governor in Council, 28th June, 1966,  
—J. COLQUHOUN, Clerk of the Executive Council.

*Cemeteries Act 1958.*

**SCALE OF FEES OF THE ADASS ISRAEL PUBLIC CEMETERY.**

IN pursuance of the powers conferred upon them by the Cemeteries Act the trustees of the Adass Israel Public Cemetery hereby make the following scale of fees, which shall come into operation upon publication in the *Government Gazette*, and from and after such publication every scale of fees heretofore made by the said trustees shall be and is hereby rescinded to the extent to which it conflicts with this scale.

*Graves.*

	\$	c
First-grade graves . . . . .	60	00
Second-grade graves . . . . .	50	00
Third-grade graves . . . . .	42	00
Fourth-grade graves . . . . .	25	00

H. DONNEBAUM, Trustee.  
V. RICHTMAN, Trustee.  
J. FELBERBAUM, Trustee.

Approved by the Governor in Council, 28th June, 1966,  
—J. COLQUHOUN, Clerk of the Executive Council.

*Cemeteries Act 1958.*

**SCALE OF FEES OF THE BURRUM BURRUM PUBLIC CEMETERY.**

IN pursuance of the powers conferred upon them by the Cemeteries Act the trustees of the Burrum Burrum Public Cemetery hereby make the following scale of fees, which shall come into operation upon publication in the *Government Gazette*, and from and after such publication every scale of fees heretofore made by the said trustees shall be and is hereby rescinded to the extent to which it conflicts with this scale.

*Private Graves.*

	\$	c
Land, 8 ft. x 4 ft. . . . .	8	00
Sinking grave 6 feet deep . . . . .	20	00
Each additional foot . . . . .	4	00
Sinking oversize grave (extra) . . . . .	5	00
Interment fee . . . . .	4	00

A. CAMERON, Trustee.  
M. BURCHILL, Trustee.  
B. DRUM, Trustee.

Approved by the Governor in Council, 28th June, 1966,  
—J. COLQUHOUN, Clerk of the Executive Council.

*Cemeteries Act 1958.*

**SCALE OF FEES OF THE KANIVA AND LILLIMUR PUBLIC CEMETERY.**

IN pursuance of the powers conferred upon them by the Cemeteries Act the trustees of the Kaniva and Lillimur Public Cemetery hereby make the following scale of fees, which shall come into operation upon publication in the *Government Gazette*, and from and after such publication every scale of fees heretofore made by the said trustees shall be and is hereby rescinded to the extent to which it conflicts with this scale.

*Private Graves.*

	\$ c
Sinking grave 6 feet deep .. .. .	20.00
Sinking grave 8 feet deep .. .. .	30.00
Sinking grave for child under 12 years .. .. .	4.20
Removal of headstone .. .. .	4.20
Land, 8 ft. x 4 ft. .. .. .	4.00
Burials on Saturdays, Sundays and Public Holidays—	
Sinking grave 6 feet deep (extra) .. .. .	10.00
Sinking grave 8 feet deep (extra) .. .. .	5.00

J. C. GRANT, Trustee.  
C. H. CHAMPNESS, Trustee.  
R. J. MITCHELL, Trustee.  
T. SHEPHERD, Secretary.

Approved by the Governor in Council, 28th June, 1966,  
—J. COLQUHOUN, Clerk of the Executive Council.

*Cemeteries Act 1958.*

SCALE OF FEES OF THE CORYYONG PUBLIC CEMETERY.

IN pursuance of the powers conferred upon them by the Cemeteries Act the trustees of the Corryong Public Cemetery hereby make the following scale of fees, which shall come into operation upon publication in the *Government Gazette*, and from and after such publication every scale of fees heretofore made by the said trustees shall be and is hereby rescinded to the extent to which it conflicts with this scale.

*Private Graves.*

	\$
Land, 8 ft. x 4 ft. .. .. .	20.00
<i>Lawn Section (Undenominational).</i>	
Land, including memorial plaque .. .. .	100.00
Sinking to a depth of 6 feet .. .. .	24.00
Each additional foot .. .. .	6.00

J. WOOD, Trustee.  
G. HAMILTON, Trustee.  
W. ATTREE, Trustee.

Approved by the Governor in Council, 28th June, 1966,  
—J. COLQUHOUN, Clerk of the Executive Council.

*Cemeteries Act 1958.*

SCALE OF FEES OF THE BENALLA PUBLIC CEMETERY.

IN pursuance of the powers conferred upon them by the Cemeteries Act the trustees of the Benalla Public Cemetery hereby make the following scale of fees, which shall come into operation upon publication in the *Government Gazette*, and from and after such publication every scale of fees heretofore made by the said trustees shall be and is hereby rescinded to the extent to which it conflicts with this scale.

*Public Graves.*

	\$
Interment in grave without exclusive right—Stillborn child .. .. .	22.00
Interment in grave without exclusive right—Child under 12 years .. .. .	22.00
Interment in grave without exclusive right—Adult .. .. .	26.00

*Private Graves.*

Land, 8 ft. x 4 ft.—corner blocks .. .. .	50.00
Land, 8 ft. x 4 ft.—path blocks .. .. .	40.00
Land, 8 ft. x 4 ft.—selected by trustees .. .. .	30.00

*Sinking Charges for Private Graves.*

Sinking grave 4 feet 6 inches deep .. .. .	16.00
Sinking grave 6 feet deep .. .. .	20.00
Sinking grave 8 feet deep .. .. .	24.00
Each additional foot .. .. .	4.00
Sinking oversize grave (extra) .. .. .	8.00

*Re-Opening Charges.*

Re-opening grave (no cover) .. .. .	30.00
Re-opening grave (with cover, kerb or slab) .. .. .	34.00

*Extra Charges.*

Interment fee .. .. .	6.00
Interment outside prescribed hours, or on Saturdays, before 12 noon .. .. .	12.00
Interment on Sundays and Public Holidays .. .. .	16.00

*Miscellaneous.*

	\$ c
Permission to erect a railing, fence, headstone or monument (5 per cent. with a minimum of \$4.00)	20.00
Exhuming the remains of a body (when authorized)	12.00
Interment of ashes in a private grave .. .. .	12.00

All fees must be paid when application for burial is made.

A. W. BOURKE, Trustee.  
ROY GOODMAN, Trustee.  
H. C. STOLZ, Trustee.

Approved by the Governor in Council, 28th June, 1966,  
—J. COLQUHOUN, Clerk of the Executive Council.

*Cemeteries Act 1958.*

SCALE OF FEES OF THE WONTHAGGI PUBLIC CEMETERY.

IN pursuance of the powers conferred upon them by the Cemeteries Act the trustees of the Wonthaggi Public Cemetery hereby make the following scale of fees, which shall come into operation upon publication in the *Government Gazette*, and from and after such publication every scale of fees heretofore made by the said trustees shall be and is hereby rescinded to the extent to which it conflicts with this scale.

*Lawn Cemetery (Non-Denominational).*

	\$
Land, 8 ft. x 4 ft. inclusive of first interment to a depth of 7 ft. .. .. .	60.00
Second interment in same grave .. .. .	30.00
Bronze memorial plaque (one name only) .. .. .	21.00
Bronze memorial plaque (special plaque with two names or variation in inscription) .. .. .	24.50

J. A. QUILFORD, Trustee.  
J. R. ELKIN, Trustee.  
A. G. HOWLETT, Trustee.

Approved by the Governor in Council, 28th June, 1966,  
—J. COLQUHOUN, Clerk of the Executive Council.

*Cemeteries Act 1958.*

SCALE OF FEES OF THE MOLIAGUL PUBLIC CEMETERY.

IN pursuance of the powers conferred upon them by the Cemeteries Act the trustees of the Moliagul Public Cemetery hereby make the following scale of fees, which shall come into operation upon publication in the *Government Gazette*, and from and after such publication every scale of fees heretofore made by the said trustees shall be and is hereby rescinded to the extent to which it conflicts with this scale.

*Public Graves.*

	\$
Interment in grave without exclusive right—Stillborn child .. .. .	6.00
Interment in grave without exclusive right—Others .. .. .	12.00
Number Peg or Label .. .. .	1.00

*Private Graves.*

Land, 8 ft. x 4 ft. .. .. .	12.00
Own selection of land (extra) .. .. .	4.00

*Sinking Charges for Private Graves.*

Sinking grave 6 feet deep .. .. .	24.00
Each additional foot .. .. .	2.00
Sinking oversize grave (extra) .. .. .	5.00
Cancellation of order to sink (if commenced) .. .. .	4.00

*Re-Opening Charges.*

Re-opening grave (no cover) .. .. .	20.00
Re-opening grave (with cover) .. .. .	24.00

*Extra Charges.*

Interment outside prescribed hours, or on Saturdays, Sundays or Public Holidays .. .. .	6.00
Interment in a private grave without due notice .. .. .	6.00

*Miscellaneous Charges.*

Certificate of Right of Burial .. .. .	1.00
Number plate or brick .. .. .	1.00

Permission to erect a headstone or monument (2½ per cent. of cost, with a minimum of \$4.00)	\$
Permission to construct a brick grave or to erect any stone kerb, brick tilework or concrete	2.00
Exhuming the remains of a body (when authorized)	25.00
Interment of ashes in a private grave	6.00

J. SHAY, Secretary.  
J. SNOW, Trustee.  
A. DEASON, Trustee.  
C. SHAY, Trustee.

Approved by the Governor in Council, 28th June, 1966,  
—J. COLQUHOUN, Clerk of the Executive Council.

*Cemeteries Act 1958.*

SCALE OF FEES OF THE OUTTRIM PUBLIC  
CEMETERY.

IN pursuance of the powers conferred upon them by the Cemeteries Act the trustees of the Outtrim Public Cemetery hereby make the following scale of fees, which shall come into operation upon publication in the *Government Gazette*, and from and after such publication every scale of fees heretofore made by the said trustees shall be and is hereby rescinded to the extent to which it conflicts with this scale.

*Public Graves.*

Interment in grave without exclusive right— Stillborn child	\$	6.00
Interment in grave without exclusive right—Others		12.00
Number Peg or Label		1.00

*Private Graves.*

Land, 8 ft. x 4 ft.	\$	12.00
Own selection of land (extra)		4.00

*Sinking Charges for Private Graves.*

Sinking grave 6 feet deep	\$	24.00
Each additional foot		2.00
Sinking oversize grave (extra)		5.00
Cancellation of order to sink (if commenced)		4.00

*Re-Opening Charges.*

Re-opening grave (no cover)	\$	20.00
Re-opening grave (with cover)		24.00

*Extra Charges.*

Interment outside prescribed hours, or on Saturdays, Sundays or Public Holidays	\$	6.00
Interment in a private grave without due notice		6.00

*Miscellaneous Charges.*

Certificate of Right of Burial	\$	1.00
Number plate or brick		1.00
Permission to erect a headstone or monument (2½ per cent. of cost, with a minimum of \$4.00)		
Permission to construct a brick grave or to erect any stone kerb, brick tilework or concrete		2.00
Exhuming the remains of a body (when authorized)		25.00
Interment of ashes in a private grave		6.00

F. OLDEN, Trustee.  
E. THOMAS, Trustee.  
A. OLDEN, Trustee.

Approved by the Governor in Council, 28th June, 1966,  
—J. COLQUHOUN, Clerk of the Executive Council.

TEMPLESTOWE PUBLIC CEMETERY.

REGULATIONS.

IN pursuance of the powers conferred on them by the *Cemeteries Act 1958*, the Trustees of the Templestowe Public Cemetery make the following regulations:—

*Part I.—General.*

1. In these Regulations, unless inconsistent with the context or subject-matter—

“CEMETERY” means the Templestowe Public Cemetery.

“MEMORIAL WORK” means manual work (including the writing of inscriptions) in connexion with any building, tomb, vault, tombstone, kerbing or other structure erected or placed on or in any place of burial.

“TRUSTEES” means the Trustees of the Templestowe Public Cemetery.

2. The Officer in charge shall exercise general supervision and control over the Cemetery and be responsible to the Trustees for its administration.

*Part II.—Memorial Work.*

3. A person desiring to carry out memorial work shall apply, in writing, to the Trustees for their permission to carry out the work enclosing with his application a plan of the proposed work (clearly showing any inscriptions).

4. No memorial work shall be carried out without the permission of the Trustees.

5. When the Trustees give a person permission to carry out memorial work, the work may be carried out only according to the plans enclosed with the application for permission.

6. The Trustees shall cause all ordinary graves to be dug.

7. No trees or plants shall be planted in the cemetery unless their planting is approved by the Trustees and the trees and plants are planted in accordance with the terms of the approval.

8. All refuse and other rubbish remaining after the execution of any memorial work shall be removed immediately by the person who carried out the work and he shall repair and make good all damage caused by him to the satisfaction of the Officer in Charge.

*Part III.—Interments.*

9. An application for a permit to bury a corpse shall be made at least 24 hours before the time appointed for burial and shall be made in the form contained in Schedule A to these Regulations.

10. No private grave shall be reopened or any interment permitted therein without the consent, in writing, of the person holding the certificate of right of burial or his/her representatives.

11. The Cemetery shall, unless otherwise ordered, be open from 7 a.m.

12. No person shall within the Cemetery allow any vehicle (other than a hearse) to pass along a road, a path or part of a road or path in the Cemetery.

13. No photographs shall be taken in the Cemetery without the written authority of the Trustees being first obtained.

SCHEDULE A.

TEMPLESTOWE PUBLIC CEMETERY.

Form of instruction for Graves.

Orders must be given 24 hours before interment.

1. Name of Deceased?
2. Late Residence of Deceased?
3. Occupation of Deceased?
4. Age of Deceased?
5. Compartment                      Grave No.                      Section?
6. Casket Size?
7. Depth of Grave?
8. Date of Last Interment?
9. Date of Funeral?
10. What Hour?
11. Name and Address of Person Holding Exclusive Right of Burial?

Signature of Representative or Undertaker.

SCHEDULE B.

CERTIFICATE OF RIGHT OF BURIAL IN THE  
TEMPLESTOWE PUBLIC CEMETERY.

On the application of \_\_\_\_\_ and upon the payment of the sum of \_\_\_\_\_ the Trustees of the Templestowe Public Cemetery have agreed to grant and do hereby grant to the aforesaid permission to dig or make a grave or vault on the piece of ground 8 feet long and 4 feet broad, being more particularly described allotment No. \_\_\_\_\_ Line No. \_\_\_\_\_

Compartment No. \_\_\_\_\_ on the map or plan of the said cemetery, kept by the said Trustees, with permission to erect or place on the said piece of ground a monument or tombstone on payment of such charges as may from time to time be established; and it is hereby declared that the aforesaid be entitled to have, maintain and keep as such vault, monument or tombstone, according to the terms of this permission, and for the sole and separate use of the aforesaid and his/her representatives for ever; provided always, and it is hereby declared that this grant is made subject to the terms and conditions following, viz.:—

FIRST: That the said piece of ground shall be kept and used solely as a burying place.

SECOND: That no enclosing wall, fence, building, monument or tombstone shall be erected or placed on the said piece of ground until a plan thereof shall have been exhibited to the said Trustees, and their authority given for the erection thereof.

THIRD: That the aforesaid and his/her near relations shall, in the use of the said piece of ground and access thereto, be subject in every respect to such rules and regulations as the Trustees of the said Cemetery may, from time to time make with the approval of the Governor in Council and shall not be entitled to exercise the right to bury or inter therein except on payment of such charges as shall from time to time be established by the said Trustees.

Signed on behalf of the Trustees at Templestowe in the State of Victoria this                      day of

DEED  
INTERMENT  
DATE OF BURIAL

Secretary.  
RECEIPT  
COMPARTMENT  
LINE  
GRAVE

W. SMITH, Trustee.  
B. FITZSIMONS, Trustee.  
A. CHIVERS, Trustee.

Approved by the Governor in Council, 28th June, 1966.—  
J. COLQUHOUN, Clerk of the Executive Council.

Melbourne and Metropolitan  
BOARD OF WORKS.

GENERAL NOTICE.

THE Melbourne and Metropolitan Board of Works, having made sewers for carrying off the sewage from each and every property which, or any part of which, abuts on the streets or parts of streets in which such sewers are laid, and which are included within the sewerage areas hereinafter described, doth hereby declare that on and after the 6th August, 1966 each and every property which, or any part of which, abuts on the said streets or parts of streets, shall be deemed to be a sewered property within the meaning of the *Melbourne and Metropolitan Board of Works Act 1958*.

The Sewerage Areas hereinbefore referred to are:—

*Sewerage Area No. 2028.*

*City of Waverley.*—Commencing at the intersection of Jacqueline-road and Hilton-street; thence southerly along Hilton-street, westerly along Lechte-road to a point about 232 feet west of the western boundary of Hilton-street, southerly along the eastern boundaries of lots 3 Lechte-road and 1 High Street-road, westerly along High Street-road to the boundary of Sewerage Area No. 2014, northerly and generally westerly following the said area boundary to Stephensons-road, northerly along Stephensons-road, easterly along the northern boundary of lot 97 Stephensons-road, northerly and easterly along Norray-avenue, southerly along the eastern boundary of lot 86 Norray-avenue, easterly by a line to and along the northern boundary of lot 79 Marianne Way, northerly along Marianne Way, easterly along the northern boundaries of lots 67 Marianne Way and 72 Headingley-road, southerly along Headingley-road, easterly along the northern boundaries of lots 131 Headingley-road and 65 Leeds-road, southerly along Leeds-road, easterly along Jacqueline-road to the commencing point.

*Sewerage Area No. 2029.*

*City of Nunawading.*—Commencing at the intersection of Indra-road and Baratta-street; thence easterly along Baratta-street, southerly along the eastern boundary of lot 95 Baratta-street, easterly along the northern boundary of lot 18 Canora-street, southerly along the eastern boundaries of the said lot 18 and lot 53 Canora-street, westerly along the southern boundary of the said lot 53, southerly along the eastern boundaries of lots 102 and 194 Aldinga-street, easterly along the northern boundaries of lots 183 and 182 Swan-street, southerly along the eastern boundaries of lots 182 and 181 Swan-street, 179 and 178 Damala-court and 195 Fulton-road, westerly along Fulton-road to the boundary of Sewerage Area No. 1,862 at the western boundary of lot 196 Fulton-road, northerly and westerly following the boundary of Sewerage Area No. 1862 to the south-western angle of lot 34 Middleborough-road, northerly along Middleborough-road to the boundary of Sewerage Area No. 1861, easterly, south-easterly and easterly following the last mentioned area boundary to the commencing point.

*Sewerage Area No. 2030.*

*Shire of Werribee.*—Commencing at the junction of Thomson-avenue and Bladin-street; thence north-westerly along Bladin-street, north-easterly along the north-western boundaries of lots 419 Bladin-street and 398 Cropley-crescent, easterly along the northern boundary of the said

lot 398, south-easterly along Cropley-crescent, easterly along Henderson-street, southerly along the eastern boundaries of lots 263 Henderson-street and 243 Chirside-crescent, easterly along Chirside-crescent, southerly along Burnley-street, easterly along Hillman-street, further easterly along the northern boundary of lot 225 Briggs-street, southerly along the eastern boundaries of lots 225 to 212 Briggs-street, westerly along the southern boundary of the said lot 212, further westerly along Pearce-street, southerly along Bellin-street, westerly along Campbell-street, south-westerly along Bladin-street, north-westerly along Cole-street, south-westerly along the south-eastern boundary of lot 660 Cole-street, north-westerly along the south-western boundaries of lots 660 to 663 Cole-street, westerly along the southern boundaries of lots 664 to 671 Cole-street, northerly along the western boundary of the said lot 671, north-easterly by a line to the south-western angle of lot 705 Cole-street, northerly along the western boundary of the said lot 705, generally easterly along the northern boundaries of lots 705 to 702 and 672 Cole-street, southerly along Butcher-crescent, south-easterly along Cole-street, north-easterly along Isaacs-street, north-westerly along Whittaker-avenue, north-easterly along the north-western boundaries of lots 493 Whittaker-avenue and 490 Thomson-avenue, north-westerly and north-easterly along Thomson-avenue to the commencing point.

*Sewerage Area No. 2031.*

*City of Nunawading.*—Commencing at the junction of Maroondah Highway and Deep Creek-road; thence north-easterly along Deep Creek-road, south-easterly and southerly along Range View-grove, westerly along Maroondah Highway to the commencing point.

*Sewerage Area No. 2032.*

*City of Broadmeadows.*—Commencing at the junction of Walter-street and Davies-street; thence northerly along Davies-street, easterly along Bedford-street, southerly along East-street, easterly along Sherwood-street, southerly along Fairmont-street, westerly along South-street, northerly along Dickinson-street, easterly along Middle-street to the boundary of Sewerage Area No. 1939, further easterly, southerly, westerly, southerly and easterly following the said boundary to the commencing point.

*Sewerage Area No. 2033.*

*City of Nunawading.*—Commencing at the junction of Blackburn-road and Faulkner-road; thence easterly along Faulkner-road to a point 210 feet east of the eastern boundary of Granya-court, northerly by a line to the south-western angle of lot 94 Henwood-street, further northerly along the western boundary of the said lot 94 a distance of 40 feet, north-westerly by a line to the boundary of Sewerage Area No. 1794 at the south-eastern angle of No. 177 Blackburn-road, northerly and easterly along the said area boundary to Drummond-street, northerly along Drummond-street, easterly along the northern boundary of lot 58 Drummond-street, southerly along portion of the eastern boundary of the said lot 58, easterly along the northern boundary of lot 63 Deans Wood-road, southerly along Deans Wood-road, easterly along the northern boundaries of lots 69 Deans Wood-road and 77 Jackson-street, southerly along Jackson-street, easterly along Faulkner-road, southerly along the eastern boundaries of lots 146 Faulkner-road and 163 Raleigh-street, further southerly along portion of the eastern boundary of lot 179 Raleigh-street, easterly and southerly along the northern and eastern boundaries of lot 1 Bindy-street, westerly along Bindy-street, southerly along the eastern boundary of lot 211 Bindy-street, easterly and southerly along the northern and eastern boundaries of lot 21 Vicki-street, south-westerly along Vicki-street, southerly along the eastern boundaries of lots 245 Vicki-street and 262 and 277 Lee Ann-street, westerly along the southern boundaries of lots 277 to 263 and 101 to 95 Lee Ann-street, southerly along the eastern boundary of lot 13 Monash-grove, westerly along Monash-grove, northerly along Blackburn-road to the commencing point.

*Sewerage Area No. 2034.*

*City of Nunawading.*—Commencing at the intersection of Springvale-road and Springfield-road; thence westerly along Springfield-road, northerly along Blue Hills-avenue, easterly along Robyn-drive, northerly along the western boundaries of lots 18 Robyn-drive and 9 Susanne-avenue, westerly along Susanne-avenue, northerly along the western boundary of lot 19 Susanne-avenue, westerly along portion of the southern boundary of lot 1 Junction-road, northerly along the western boundary of the said lot 1, easterly along Junction-road, northerly along the western boundaries of lots 1 Junction-road and 30 to 18 Kett-street, further northerly by a line in continuation to Koonung Koonung-creek, generally easterly along the said creek to

a line 330 feet west of and parallel to the western boundary of Springvale-road, southerly along the said line to the north-western angle of lot 17 Springvale-road, easterly along the northern boundary of the said lot 17, southerly along Springvale-road to the commencing point.

*Sewerage Area No. 2035.*

*City of Keilor.*—Commencing at the southern extremity of Cuthbert-street on the boundary of Sewerage Area No. 1,835; thence generally south-easterly and generally south-westerly following the said area boundary to Steele-creek, north-westerly along the said creek to the south-eastern extremity of The Avenue, north-westerly, westerly and northerly along The Avenue, further northerly along the western boundaries of lots 663 The Avenue and 4 Grosvenor-street, westerly along Grosvenor-street, north-easterly along Florence-street, westerly along the southern boundaries of lots 581 Florence-street and 580 The Avenue, north-easterly, northerly and north-easterly along The Avenue to the boundary of Sewerage Area No. 2009 in Keilor-road, easterly, northerly and easterly following the last mentioned area boundary to Grange-road, southerly along Grange-road and Newman-street, easterly along Hotham-road, southerly along Cuthbert-street to the commencing point.

*Sewerage Area No. 2036.*

*Shire of Werribee.*—Commencing at the junction of Bladin-street and Thomson-avenue; thence south-westerly and south-easterly along Thomson-avenue, south-westerly along the south-eastern boundaries of lots 489 Thomson-avenue and 494 Whittaker-avenue, south-easterly along Whittaker-avenue, south-westerly along Isaacs-street, north-westerly along Cole-street, northerly along Butcher-crescent, westerly along the southern boundaries of lots 673 Butcher-crescent and 701 and 706 Kaye-crescent, north-westerly along the south-western boundaries of lots 706 to 711 Kaye-crescent and 737 Old Geelong-road, north-easterly and easterly along Old Geelong-road, southerly along the eastern boundaries of lots 308 Old Geelong-road, 307 to 301 Tarran-street, 300 and 298 Robertson-crescent, 271 and 230 Henderson-street and 229 to 226 Chimside-crescent, further southerly by a line in continuation to the boundary of Sewerage Area No. 2,030 at the north-eastern angle of lot 225 Briggs-street, westerly, generally north-westerly, south-westerly and south-easterly following the said area boundary to the commencing point.

*Sewerage Area No. 2037.*

*City of Keilor.*—Commencing at the junction of Lancefield-road and Parer-road; thence westerly along Parer-road, northerly along Cope-street, easterly along Moore-road, southerly along Lancefield-road to the commencing point.

*Sewerage Area No. 2038.*

*City of Broadmeadows.*—Commencing at the junction of Hume Highway and Mahoney's-road; thence easterly along Mahoney's-road, southerly along the eastern boundaries of lots 16 Mahoney's-road and 13 to 9 Riviera-court, further southerly by a line to the north-eastern angle of lot 42 Leighton-crescent, southerly along portion of the eastern boundaries of the said lot 42, easterly along the northern boundaries of lots 43 to 47 and 195 to 197 Leighton-crescent, southerly along Birchwood-street, westerly along Anderson-road, southerly along the eastern boundaries of lots 27 Anderson-road, 28 and 51 Sandra-avenue and 39 Hume Highway, westerly along the southern boundary of the said lot 39 to the north-eastern angle of lot 1 Hume Highway, southerly along the eastern boundaries of the said lot 1 and lots on the eastern side of Hume Highway to the boundary of Sewerage Area No. 1876, westerly following the said area boundary to Hume Highway, northerly along Hume Highway to the commencing point.

*Sewerage Area No. 2039.*

*City of Preston.*—Commencing at the junction of Wilson Boulevard and Mahoney's-road; thence easterly along Mahoney's-road and Keon-parade, southerly along the eastern boundaries of lots 193 Keon-parade and 219 Arundel-avenue, westerly along Arundel-avenue, southerly along Ranleigh-street, westerly along Liston-avenue, southerly along the eastern boundaries of lots 421 Liston-avenue and 516 Lloyd-avenue, westerly along Lloyd-avenue, southerly along Wagga-road, westerly along the southern boundary of lot 374 Wagga-road, northerly along the western boundaries of lots 374 to 370 Wagga-road, westerly along the southern boundaries of lots 364 to 360, 354 and 266 to 264 Lloyd-avenue, southerly and westerly along the eastern and southern boundaries of lot 257 Falk-avenue, further westerly and northerly along the southern and western boundaries of lot 290 Falk-avenue, westerly along the southern boundaries of lots 282 to 280 and 303 to 301 Lloyd-avenue, north-westerly along the

south-western boundary of the said lot 301, south-westerly and southerly along Johnson-street, westerly by a line to and along the centre-line of the eastern section of Asquith-street, north-westerly along Asquith-street, westerly and south-westerly along Lindenow-street, north-westerly along the south-western boundaries of lots 927 Lindenow-street and 915 Merrilands-road, south-westerly along Merrilands-road, north-westerly along Henderson-street, north-easterly along Wilson Boulevard to the commencing point.

*Sewerage Area No. 2040.*

*City of Preston.*—Commencing at the intersection of Glasgow-avenue and Wilson Boulevard; thence southerly along Wilson Boulevard to a point about 390 feet south of the southern boundary of Glasgow-avenue, westerly along the southern boundary of lot 1 Wilson Boulevard and a line in continuation to Edgar's-creek, further westerly, southerly and south-easterly along the said creek, north-easterly by a line to and along the north-western boundary of lot 1526 Wilson Boulevard, south-easterly along Wilson Boulevard, south-westerly along portion of the south-eastern boundary of lot 1523 Wilson Boulevard, southerly along the eastern boundary of lot 1 Broadhurst-avenue, westerly along Broadhurst-avenue to Edgar's-creek, northerly and north-westerly along the said creek, westerly by a line to and along the southern boundary of lot 1933 Lawley-street, north-westerly and northerly along Lawley-street, easterly along the northern boundary of lot 1942 Lawley-street, north-westerly along portion of the south-western boundary of lot 1948 Glasgow-avenue, north-easterly and northerly along the north-western and western boundaries of the said lot 1948, easterly along Glasgow-avenue to Edgar's-creek, northerly and north-westerly along the said creek, easterly by a line to and along the northern boundary of lot 1538 Wilson Boulevard, southerly along Wilson Boulevard to the commencing point.

Further particulars regarding the streets or parts of streets in which sewers have been laid may be ascertained on inquiry at the Board's office.

By order of the Board,

H. J. SNADDEN,  
Secretary.

110 Spencer-street, Melbourne, C.1. 5th July, 1966.

## APPOINTMENTS AND RESIGNATIONS

### APPOINTMENTS.

**HIS** Excellency the Governor of the State of Victoria, by and with the advice of the Executive Council thereof, has, by Orders made on the 28th day of June, 1966, been pleased to make the under-mentioned appointments, viz.:—

#### CHIEF SECRETARY'S DEPARTMENT.

##### *Honorary Probation Officers.*

DONALD CHARLES MACKAY, 28 Reay-road, Mooroolbark,  
JOAN THERESA MARUFF (Miss), 262 Station-street,  
Fairfield,

JOYCE IRENE MARY SAY (Mrs.), 28 Church-street,  
Benalla, and

EVELYN MARY THOMPSON (Mrs.), 56 Craddock-street,  
North Geelong,

pursuant to the provisions of section 507 (1) of the *Crimes Act 1958*, to be Honorary Probation Officers for all Adult Courts in Victoria; and

HENRY HERMAN BOCK (The Reverend), 107 Binney-street, Euroa,

ERIC MURRAY BROADFOOT (Dr.), 183 Deakin-avenue,  
Mildura,

WILLIAM ALBERT EMERSON GRAHAM, 46 Murlong-street,  
Swan Hill,

JOHN LEON KANE, 22 Ellen-street, Springvale,

WILLIAM PATRICK LOMAS, Bridge-street, Trentham,

JOAN THERESA MARUFF (Miss), 262 Station-street,  
Fairfield,

JOYCE IRENE MARY SAY (Mrs.), 28 Church-street,  
Benalla,

IAN REX STORY (Captain, Salvation Army), 16A  
Nixon-street, Benalla, and

EVELYN MARY THOMPSON (Mrs.), 56 Craddock-street,  
North Geelong,

pursuant to the provisions of section 10 (1) of the *Children's Court Act 1958*, to be Honorary Probation Officers for all Children's Courts in Victoria.

## MINISTRY OF HEALTH.

*Members Masseurs Registration Board.*

LEIGH THORNTON WEDLICK, M.B., B.S., M.R.C.P.,  
 BRYAN TOBYN KEON-COHEN, M.B., B.S., F.R.C.S.,  
 F.R.A.C.S.,  
 PATRICIA COSH,  
 TREVOR GLADSTONE RICE,  
 RUTH MARJORIE GREEN, and  
 NORMAN ARTHUR LIDDICUT,  
 to be members of the Masseurs Registration Board of  
 Victoria, pursuant to the provisions of section 4 (3) of  
 the *Masseurs Act 1958*, for a period of three years from  
 the 1st July, 1966.

*Cemetery Trustees.*

WILLIAM GRIGG COLLYER, and  
 ALLAN GEORGE OSBORNE  
 to be Trustees of the Warncoort Public Cemetery,  
 additional Trustees;  
 NORMAN ALLAN ACKLAND  
 to be a Trustee of the Rupanyup Public Cemetery, *vice*  
 N. Barker, deceased;  
 ALAN CHARLES MORCOM  
 to be a Trustee of the Warracknabeal Public Cemetery,  
*vice* J. Earl, resigned;  
 GORDON FELTON  
 to be a Trustee of the Warracknabeal Public Cemetery,  
*vice* R. Rowlands, resigned;  
 GEOFFREY MCGINNIS  
 WILLIAM HAUSLER  
 JACK MAYBERY  
 TIMOTHY MCCARTHY, and  
 HERMAN BUNGE  
 to be Trustees of the Warracknabeal Public Cemetery,  
 additional Trustees;  
 WALTER CLIVE FOX  
 to be a Trustee of the San Remo Public Cemetery, *vice*  
 T. Chadwick, resigned;  
 ANGUS TORPY  
 to be a Trustee of the Speed Public Cemetery, *vice*  
 C. Gordon, resigned;  
 STANLEY DAVID JONES  
 to be a Trustee of the Speed Public Cemetery, *vice*  
 H. Cook, resigned;  
 BERNARD ROBERTSON  
 to be a Trustee of the Speed Public Cemetery, *vice*  
 W. Dyer, resigned;  
 PETER THOMAS MONAGHAN  
 to be a Trustee of the Speed Public Cemetery, *vice*  
 W. Monaghan, resigned;  
 WILLIAM SINGLETON  
 to be a Trustee of the Speed Public Cemetery, *vice*  
 W. Siepolt, resigned;  
 ROBERT NOEL EDGAR  
 to be a Trustee of the Speed Public Cemetery, *vice*  
 T. Torpy, resigned;  
 JOHN JAMES FAULKNER  
 to be a Trustee of the Speed Public Cemetery, *vice*  
 L. Goudie, resigned;  
 KEITH DEPPLAR  
 FREDRICK DOWN  
 ALBERT MITCHELL, and  
 KEITH MITCHELL  
 to be Trustees of the Speed Public Cemetery, additional  
 Trustees;  
 ERNEST O'BRIEN  
 to be a Trustee of the Natimuk Public Cemetery, additional  
 Trustee;  
 DONALD ERNEST MARKS, and  
 ARTHUR GEORGE LINDSAY  
 to be Trustees of the Traralgon Public Cemetery, additional  
 Trustees;  
 CLARRY HOOPER  
 to be a Trustee of the Dookie East Public Cemetery, *vice*  
 F. Petschack, deceased;  
 ROBERT CAMPBELL URQUHART, and  
 PHILIP SALVADORE BARBETA  
 to be Trustees of the Warringal Public Cemetery, additional  
 Trustees;  
 DAVID FREE  
 to be a Trustee of the Lalbert Public Cemetery, *vice* F.  
 Meehan, resigned;  
 DAVID BACON  
 to be a Trustee of the Cheltenham Public Cemetery, *vice*  
 T. Davidson, resigned; and

RONALD CHARLES ANDERSON  
 to be a Trustee of the Teesdale Public Cemetery, *vice* D.  
 Miller, resigned.

*Public Vaccinators.*

PETER ALAN DERAEVE, M.B., B.S., D.Obst., R.C.O.G.,  
 to be Public Vaccinator, Municipality of Ararat;  
 PETER MOSS LEVIN, M.B., B.S.,  
 to be Public Vaccinator, Shire of Shepparton; and  
 NOEL SINCLAIR HARBISON, M.B., B.S.,  
 to be Public Vaccinator, Shire of Nathalia.

## LAW DEPARTMENT.

*Analyst.*

TERRY EDWARD OUGHTRED  
 to be a Properly Qualified Analyst for the purposes of  
 section 408 of the *Crimes Act 1958*, to take effect from  
 the date of commencement of duty.

*Arbitrator.*

LOUIS VOUMARD, Q.C.,  
 to be an Arbitrator under the provisions of the *Sale of*  
*Land Act 1962*, to take effect from the 1st July, 1966,  
 until 30th June, 1967, both dates inclusive.

*Commissioners for Taking Declarations, &c.*

SIDNEY FRANK LAWSON, and  
 RONALD THOMAS BURT,  
 care of Repatriation General Hospital, Heidelberg,  
 and  
 MAURICE RUDDACH BARLOW, care of Department of  
 Agriculture, Victoria, Treasury Gardens, Mel-  
 bourne,  
 to be Commissioners for taking Declarations and Affidavits,  
 pursuant to the provisions of the *Evidence Act 1958*, to  
 refrain from charging fees and to resign upon ceasing to  
 occupy their present positions;

BRIAN LEYLAND HALL, 76 Kororoit Creek-road,  
 Williamstown,  
 to be a Commissioner for taking Declarations and Affi-  
 davits, pursuant to the provisions of the *Evidence Act 1958*,  
 to resign upon removing from the neighbourhood of the  
 address stated; and

AUBREY ORIEAL ROCHE, care of St. Mary's Co-operative  
 Society Limited, Maryknoll,  
 LESLIE JAMES LONG, care of Commonwealth Banking  
 Corporation, 367 Collins-street, Melbourne,  
 BETTY JEAN MCKENZIE, care of Graeme S. May &  
 Associates, Public Accountants, Kerang, and  
 ALEXANDER ROY BAETGE, care of State Savings Bank  
 of Victoria, 45 Swanston-street, Melbourne,  
 to be Commissioners for taking Declarations and Affidavits,  
 pursuant to the provisions of the *Evidence Act 1958*, to  
 resign upon ceasing to occupy their present positions.

*Deputy Prothonotaries.*

WILLIAM EDWARD GUY  
 to be Deputy Prothonotary at Ballarat during the absence  
 of E. N. Kinchington on sick leave, to take effect from  
 the date of commencement of duty; and

GEOFFREY GORDON MOON  
 to be Deputy Prothonotary at Geelong during the absence  
 of J. Mills on recreation leave, to take effect from the  
 date of commencement of duty.

## DEPARTMENT OF THE TREASURER.

*Receiver of Revenue (Acting).*

WILLIAM EDWARD GUY  
 to act temporarily as Receiver of Revenue, Ballarat, during  
 the absence of E. Kinchington on sick leave.

J. COLQUHOUN,  
 Clerk of the Executive Council.

At the Executive Council Chamber,  
 Melbourne, 28th June, 1966.

## APPOINTMENTS.

HIS Excellency the Governor of the State of Victoria,  
 by and with the advice of the Executive Council  
 thereof, has, by Orders made on the 5th day of July,  
 1966, been pleased to make the under-mentioned appoint-  
 ments, viz.:—

## DEPARTMENT OF WATER SUPPLY.

*Sewerage Authority Member.*

PERCIAN FRANK HARRISON BATTEN  
 to be a member of the Croydon Sewerage Authority for  
 a period of four years from the date hereof, subject to  
 the provisions of the *Sewerage Districts Act*.



*Waterworks Trusts Commissioners.*

ARTHUR JOHN KENNEDY  
to be a Commissioner of the Maryborough Waterworks Trust, to hold office as such until 29th April, 1967, subject to the provisions of the Water Act; and

KENNETH RUSSELL GRANT  
to be a Commissioner of the Ormeo Waterworks Trust, to hold office as such for a period of four years from the date hereof, subject to the provisions of the Water Act.

J. COLQUHOUN,  
Clerk of the Executive Council.

At the Executive Council Chamber,  
Melbourne, 5th July, 1966.

*Marine Act 1958.*

## APPOINTMENT OF ASSESSORS FOR COURTS OF MARINE INQUIRY.

HIS Excellency the Governor of the State of Victoria, by and with the advice of the Executive Council thereof, has, by Order made on the 28th June, 1966, pursuant to the provisions of section 178 of the *Marine Act 1958*, appointed the following persons to be Assessors for Courts of Marine Inquiry, for the twelve months ending the 30th June, 1967:—

*Class 1: Masters.*

Hugh Fitzroy Woolf,  
Cedric James Hackworth,  
George Arthur Molyneux,  
Donald McLean,  
John Emslie Walker.

*Class 2: Engineers.*

George William D'Arcy-Evans,  
John Charles Robert Sundercombe,  
George Winnington Martin,  
Derek Norman Moore.

*Class 3: Pilots and Exempt Masters.*

Cedric James Hackworth,  
George Arthur Molyneux,  
Donald McLean,  
John Emslie Walker.

*Class 4: Scientific.*

George William D'Arcy-Evans,  
John Charles Robert Sundercombe,  
Arthur Matthew Cobbett.

J. COLQUHOUN,  
Clerk of the Executive Council.

At the Executive Council Chamber,  
Melbourne, 28th June, 1966.

## FORESTS DEPARTMENT.

## APPOINTMENT OF COMMITTEE OF MANAGEMENT OF "MT. BULLER ALPINE RESERVE".

WHEREAS by section 50 of the *Forests Act 1958* (No. 6254), it is provided that the Minister of Forests may, on the recommendation of the Forests Commission, appoint any number of persons, not less than three, to be a Committee of Management of any land forming part of any reserved forest, such land being set aside as an Alpine Reserve, and may remove any of those persons: Now, therefore, I, James Charles Murray Balfour, Her Majesty's Acting Minister of Forests in the State of Victoria, on the recommendation of the Forests Commission, do hereby appoint—

E. C. CAMERON,

vice E. C. Bates, as a member of the Committee of Management until the 23rd day of November, 1966, of the land forming part of the reserved forest in the Parish of Changue, County of Wonnangatta, described in the accompanying Schedule, and known as "Mt. Buller Alpine Reserve".

## SCHEDULE ABOVE REFERRED TO.

Parish of Changue, County of Wonnangatta, 2,357 acres more or less, being the area shown within pink border on plan marked 18.11.60 over 58/2260, in file of correspondence No. 58/2260, of the Forests Department.

Dated at Melbourne, the 30th day of June, 1966.

JIM BALFOUR,  
Acting Minister of Forests.

No. 5921/66.—3

## RESIGNATIONS.

HIS Excellency the Governor of the State of Victoria, by and with the advice of the Executive Council thereof, has, by Orders made on the 28th day of June, 1966, accepted the resignations of the persons named hereunder of the offices mentioned, viz.:—

## LAW DEPARTMENT.

JOHN WARRY FLANNAGAN, as a Prosecutor for the Queen, to take effect as from midnight on the 27th August, 1966.

## PREMIER'S DEPARTMENT.

F. C. COOK, as a member of the Latrobe Valley Development Committee, to take effect as from the 1st July, 1966.

J. COLQUHOUN,  
Clerk of the Executive Council.

At the Executive Council Chamber,  
Melbourne, 28th June, 1966.

## ORDERS IN COUNCIL

## COUNTRY ROADS BOARD.

At the Executive Council Chamber, Melbourne, the twenty-eighth day of June, 1966.

## PRESENT:

His Excellency the Governor of Victoria.

Mr. Reid | Mr. Darcy.  
Mr. Manson

## ORDER APPROVING OF WIDENING AN EXISTING MAIN ROAD IN THE SHIRE OF TAMBO.

WHEREAS the Country Roads Board constituted under the *Country Roads Act 1958* (No. 6229) has represented to His Excellency the Governor in Council that it appears to it desirable that the existing Gelantipy-road in the Shire of Tambo (declared to be a main road under the said Act which declaration was confirmed by the Order in Council published in the *Government Gazette* of the 18th August, 1943, on page 2108) should be widened by the said Board: And whereas the said Board in accordance with the requirements of section 19 of the said cited Act has caused to be prepared a map plan and estimate showing the points between which and on and through what land the said widening is proposed to be made and the cost of requiring the land: And whereas on an inspection of the said map and plan and a consideration of the said estimate His Excellency the Governor in Council is satisfied that there are funds legally available for acquiring the land: Now therefore be it known by this present Order that His Excellency the Governor of the State of Victoria with the advice of the Executive Council thereof doth hereby approve of the said road being widened, that is to say:—

All those pieces of land in the Parish of Buchan, the boundaries of which are as follow:—

- (a) Commencing at an angle in the eastern boundary of the existing Gelantipy-road through allotment 26A, section B, of the said parish, formed by the intersection of lines bearing 186 deg. 40 min. and 138 deg. 40 min.; thence by lines bearing respectively 6 deg. 40 min. 204.5 links, 65 deg. 19 min. 129.3 links, 89 deg. 9 min. 120.4 links, 110 deg. 59 min. 415.4 links, 257 deg. 41 min. 276.8 links, 214 deg. 25 min. 366 links, 352 deg. 42 min. 65.2 links and 318 deg. 40 min. 248.1 links to the point of commencement.
- (b) Commencing at a point on the southern boundary of allotment 26A, section B, of the said parish, distant 89 deg. 34 min. 1,613.3 links from the south-western angle of the said allotment; thence by lines bearing respectively 349 deg. 15 min. 587.6 links, 138 deg. 40 min. 146.1 links, 172 deg. 42 min. 782.9 links, 187 deg. 10 min. 87.9 links and 349 deg. 15 min. 403.3 links to the point of commencement.
- (c) Commencing at an angle in the eastern boundary of the existing Gelantipy-road, through allotment 28B, section B, of the said parish, formed by the intersection of lines bearing 181 deg. 4 min. and 123 deg. 14 min.; thence by lines bearing respectively 1 deg. 4 min. 192.6 links, 151 deg. 58 min. 339.3 links and 303 deg. 14 min. 195 links to the point of commencement.

- (d) Commencing at a point on the western boundary of allotment 28, section B, of the said parish, distant 359 deg. 34 min. 442.7 links from the south-western angle of the said allotment; thence by lines bearing respectively 224 deg. 16 min. 427.8 links, 191 deg. 55 min. 162.8 links, 5 deg. 48 min. 230.3 links, 47 deg. 59 min. 299 links, 59 deg. 9 min. 142.9 links and 224 deg. 16 min. 51.4 links to the point of commencement—

which said pieces of land are particularly delineated and shown coloured red and yellow on survey plans numbered 10504 and 10505, lodged in the office of the Country Roads Board.

And the Honorable Murray Victor Porter, Her Majesty's Minister of Public Works for the State of Victoria, shall give the necessary directions herein accordingly.

J. COLQUHOUN,  
Clerk of the Executive Council.

#### COUNTRY ROADS BOARD.

At the Executive Council Chamber, Melbourne, the  
twenty-eighth day of June, 1966.

PRESENT:

His Excellency the Governor of Victoria.  
Mr. Reid | Mr. Darcy.  
Mr. Manson

#### DECLARATION OF A DEVIATION FROM THE MURRAY VALLEY HIGHWAY IN THE SHIRE OF TOWONG.

WHEREAS by sections 74 and 58 of the *Country Roads Act, 1958* (No. 6229) it is amongst other things enacted that when the Country Roads Board under the provisions of the *Country Roads Act* has by Resolution declared a deviation to be a State highway the said Board may also declare that such deviation shall be in lieu of any existing highway or part thereof named in such Resolution and that on publication in the *Government Gazette* of the Order confirming such Resolution the existing highway or part thereof shall cease to be a State highway or be discontinued as provided in the Resolution: And whereas the said Board has by Resolution declared the deviation on the land described in the First Schedule to such Resolution to be a State highway and has also declared that such deviation shall be in lieu of the part of the existing highway being the land described in the Second Schedule to the said Resolution and that such part of the said existing highway shall be discontinued: Now therefore His Excellency the Governor of the State of Victoria by and with the advice of the Executive Council thereof doth hereby confirm the said Resolution.

#### Resolution for Declaration of a Deviation of a State Highway under the Country Roads Act.

Whereas the land the site of the highway the course of which is below set out was taken by the Board under the provisions of the *Country Roads Act 1958* for the purpose of constructing such highway deviation which highway deviation has now been laid out and formed on the same: And whereas the said Board (being the Country Roads Board incorporated under the said Act) thinks that the highway aforesaid is fit to be used as a public highway such Board at a meeting now holden acting under the authority conferred upon it by sections 74 and 58 of the said Act doth by this present Resolution hereby declare the said highway deviation the course of which is described in the First Schedule hereto with the commencing and terminating points thereof respectively specified to be part of a State highway within the meaning and for the purposes of the *Country Roads Act 1958*: And the said Board doth also declare that such deviation shall be in lieu of the existing highway or part thereof described in the Second Schedule hereto and that such part of the said existing highway shall be discontinued.

#### FIRST SCHEDULE. Shire of Towong.

7. *Murray Valley Highway*.—All those pieces of land in the Parish of Bolga, the boundaries of which are as follow:—

- (a) Commencing at a point on the north-western boundary of allotment 68<sub>1</sub> of the said parish, distant 219 deg. 10 min. 532.6 links from an

angle on the said boundary formed by the intersection of lines bearing 39 deg. 10 min. and 78 deg. 29 min.; thence by lines bearing respectively 54 deg. 34 min. 332.1 links and 68 deg. 39 min. 61.2 links; thence by the arc of a circle of radius 5,900 links a distance of 54.2 links, the chord of the said arc bearing 235 deg. 19 min.; thence by lines bearing respectively 235 deg. 3 $\frac{1}{2}$  min. 377.2 links, 233 deg. 32 min. 403 links, 235 deg. 1 min. 334.5 links; thence by the arc of a circle of radius 10,100 links a distance of 919.2 links, the chord of the said arc bearing 237 deg. 38 min.; thence by a line bearing 240 deg. 15 min. a distance of 398 links; thence by the arc of a circle of radius 4,100 links a distance of 241.5 links, the chord of the said arc bearing 241 deg. 56 min.; thence by lines bearing respectively 60 deg. 0 min. 727.6 links, 57 deg. 22 min. 709.7 links, 54 deg. 34 min. 521.5 links and 54 deg. 35 $\frac{1}{2}$  min. 375.9 links to the point of commencement.

- (b) Commencing at a point on the north-western boundary of allotment 68<sub>1</sub> of the said parish, distant 219 deg. 10 min. 939.5 links from an angle in the said boundary formed by the intersection of lines bearing 39 deg. 10 min. and 78 deg. 29 min.; thence by a line bearing 55 deg. 3 min. 728.5 links; thence by the arc of a circle of radius 5,800 links a distance of 567.6 links, the chord of the said arc bearing 57 deg. 51 min.; thence by lines bearing respectively 78 deg. 42 min. 581 links, 69 deg. 10 min. 417.3 links, 55 deg. 54 min. 209.7 links, 48 deg. 48 min. 168.1 links, 44 deg. 30 min. 152.4 links, 35 deg. 48 min. 78.5 links, 31 deg. 42 min. 90.1 links, 136 deg. 19 min. 133.9 links, 174 deg. 51 min. 119.9 links, 188 deg. 41 min. 274.7 links, 203 deg. 3 min. 213.3 links, 233 deg. 5 min. 774.3 links, 243 deg. 54 min. 135.8 links, 256 deg. 31 min. 448.5 links, 256 deg. 16 $\frac{1}{2}$  min. 743.1 links, 255 deg. 17 $\frac{1}{2}$  min. 501.1 links, 253 deg. 34 min. 357.9 links and 39 deg. 10 min. 334.6 links to the point of commencement—

which said pieces of land are particularly delineated and shown coloured red and yellow on survey plan numbered 10360, lodged in the office of the Country Roads Board.

#### SECOND SCHEDULE.

##### Shire of Towong.

7. *Murray Valley Highway*.—All that piece of land in the Parish of Bolga, the boundaries of which are as follow:—Commencing at an angle in the northern boundary of allotment 68<sub>1</sub> of the said parish, formed by the intersection of lines bearing 78 deg. 29 min. and 39 deg. 10 min.; thence by lines bearing respectively 258 deg. 29 min. 179 links, and 241 deg. 10 min. 303.5 links; thence by the arc of a circle of radius 5,800 links a distance of 51.4 links, the chord of the said arc bearing 240 deg. 55 min.; thence by a line bearing 249 deg. 2 min. for a distance of 528 links; thence by the arc of a circle of radius 5,900 links a distance of 553.3 links, the chord of the said arc bearing 58 deg. 18 min.; thence by a line bearing 58 deg. 10 min. for a distance of 484.8 links; thence by the arc of a circle of radius 2,100 links a distance of 876.6 links, the chord of the said arc bearing 40 deg. 11 min.; thence by lines bearing respectively 84 deg. 14 min. 212 links, 39 deg. 1 min. 50 links, 132 deg. 35 min. 411.8 links, 211 deg. 42 min. 78.9 links, 316 deg. 19 min. 24.5 links, 282 deg. 26 min. 273.3 links, 252 deg. 53 min. 273.3 links and 219 deg. 1 min. 680 links to the point of commencement—which said piece of land is particularly delineated and shown coloured blue on survey plan numbered 10360, lodged in the office of the Country Roads Board.

The common seal of the Country Roads Board was hereto affixed, at Kew, this twentieth day of June, One thousand nine hundred and sixty-six, in the presence of—

(SEAL) I. J. O'DONNELL, Chairman.  
F. WEST, Member.  
N. L. ALLANSON, Secretary.

And the Honorable Murray Victor Porter, Her Majesty's Minister of Public Works for the State of Victoria, shall give the necessary directions herein accordingly.

J. COLQUHOUN,  
Clerk of the Executive Council.

## COUNTRY ROADS BOARD.

At the Executive Council Chamber, Melbourne, the  
twenty-eighth day of June, 1966.

## PRESENT:

His Excellency the Governor of Victoria.  
Mr. Reid | Mr. Darcy.  
Mr. Manson

ORDER APPROVING OF A DEVIATION FROM A STATE  
HIGHWAY IN THE SHIRE OF SOUTH GIPPSLAND.

WHEREAS the Country Roads Board constituted under the Country Roads Act 1958 (No. 6229) has represented to His Excellency the Governor in Council that it appears to be desirable that the deviation hereinafter referred to from the existing Midland Highway in the Shire of South Gippsland (declared to be a State highway under the said Act which declaration was confirmed by the Order in Council published in the Government Gazette of the 24th August, 1938, on pages 2563-4) should be made by the said Board: And whereas the said Board in accordance with the requirements of section 19 of the said cited Act has caused to be prepared a map plan and estimate showing the points between which and on and through what land the said deviation is proposed to be made and the cost of acquiring the land: And whereas on an inspection of the said map and plan and a consideration of the said estimate His Excellency the Governor in Council is satisfied that there are funds legally available for acquiring the land: Now therefore be it known by this present Order that His Excellency the Governor of the State of Victoria with the advice of the Executive Council thereof doth hereby approve of the said highway being made, that is to say:—

All those pieces of land in the Parish of Woorarra, the boundaries of which are as follow:—

- (a) Commencing at an angle in the western boundary of the existing Midland Highway through allotment 13, section D, of the said parish, formed by the intersection of lines bearing 175 deg. 29 min. and 143 deg. 28 min.; thence by lines bearing respectively 143 deg. 28 min. 114.5 links, 169 deg. 54 min. 77 links, 230 deg. 20 min. 259.2 links, 7 deg. 59 min. 664.2 links and 175 deg. 29 min. 325.5 links to the point of commencement.
- (b) Commencing at an angle in the western boundary of the existing Midland Highway through allotment 13, Section D, of the said parish, formed by the intersection of lines bearing 169 deg. 41 min. and 127 deg. 9 min.; thence by lines bearing respectively 343 deg. 0 min. 283.9 links, 7 deg. 59 min. 105.2 links and 169 deg. 41 min. 381.9 links to the point of commencement.
- (c) Commencing at a point on the south-western boundary of allotment 13, section D, of the said parish, distant 292 deg. 39 min. 127.4 links from the southern angle of the said allotment; thence by lines bearing respectively 292 deg. 39 min. 54.4 links, 307 deg. 9 min. 611 links, 349 deg. 41 min. 307.6 links, 50 deg. 20 min. 34.3 links, 171 deg. 48 min. 158.7 links, 149 deg. 24 min. 242.2 links and 129 deg. 43 min. 546 links to the point of commencement.
- (d) Commencing at an angle in the north-eastern boundary of allotment 3, section D, of the said parish, formed by the intersection of lines bearing 347 deg. 36 min. and 292 deg. 39 min.; thence by lines bearing respectively 167 deg. 36 min. 135.3 links, 318 deg. 49 min. 251.2 links and 112 deg. 39 min. 147.7 links to the point of commencement.
- (e) Commencing at the northern angle of allotment 14A, section D, of the said parish; thence by lines bearing respectively 148 deg. 1 min. 600.1 links, 131 deg. 31 min. 514 links, 147 deg. 49 min. 175 links, 147 deg. 13 min. 274.4 links, 130 deg. 0 min. 220 links, 105 deg. 20 min. 158.2 links, 75 deg. 55 min. 253 links, 114 deg. 42 min. 300 links, 273 deg. 21 min. 491.7 links, 293 deg. 11 min. 195.4 links, 297 deg. 48 min. 169.7 links, 320 deg. 28 min. 1,013.9 links, 320 deg. 49 min. 224.9 links, 327 deg. 37 min. 292.6 links and 347 deg. 36 min. 90.2 links to the point of commencement.
- (f) Commencing at a point in allotment 14, section D, of the said parish, distant 167 deg. 36 min. 617.7 links and 148 deg. 1 min. 268.4 links from

the north-western angle of the said allotment; thence by lines bearing respectively 140 deg. 12½ min. 563.7 links, 311 deg. 31 min. 269.7 links and 328 deg. 1 min. 300 links to the point of commencement.

- (g) Commencing at a point in allotment 14, section D, of the said parish, distant 2 deg. 3 min. 265.6 links and 255 deg. 55 min. 106.2 links from the south-eastern angle of the said allotment; thence by lines bearing respectively 255 deg. 55 min. 21.3 links, 285 deg. 20 min. 110 links, 310 deg. 0 min. 145.9 links and 116 deg. 16 min. 265.9 links to the point of commencement.
- (h) Commencing at a point in allotment 16, section D, of the said parish, distant 2 deg. 3 min. 265.6 links and 75 deg. 55 min. 134.5 links from the south-western angle of the said allotment; thence by lines bearing respectively 94 deg. 56 min. 598.9 links, 240 deg. 49 min. 185.8 links, 273 deg. 47 min. 147 links and 294 deg. 42 min. 316.8 links to the point of commencement.
- (i) Commencing at a point on the southern boundary of allotment 16, section D, of the said parish, distant 86 deg. 57 min. 1,022.4 links from the south-western angle of the said allotment; thence by lines bearing respectively 270 deg. 0½ min. 423.7 links, 60 deg. 49 min. 348 links, 119 deg. 26 min. 345.5 links and 270 deg. 0½ min. 181 links to the point of commencement.
- (j) Commencing at an angle in the northern boundary of the existing Midland Highway through allotment 16, section D, of the said parish, formed by the intersection of lines bearing 119 deg. 26 min. and 83 deg. 34 min.; thence by lines bearing respectively 299 deg. 26 min. 152 links, 96 deg. 6 min. 314.3 links, 247 deg. 5 min. 73.6 links and 263 deg. 34 min. 113.1 links to the point of commencement.
- (k) Commencing at a point on the southern boundary of allotment 16, section D of the said parish, distant 86 deg. 57 min. 1,483.5 links from the south-western angle of the said allotment; thence by lines bearing respectively 67 deg. 5 min. 248.6 links, 93 deg. 25 min. 96 links, 152 deg. 31 min. 313 links, 136 deg. 44 min. 382 links, 293 deg. 28 min. 115.5 links, 326 deg. 7 min. 279.7 links, 303 deg. 24 min. 206.2 links, 277 deg. 17½ min. 363.7 links and 67 deg. 5 min. 69.1 links to the point of commencement.

Also, all that piece of land in the Parishes of Woorarra and Toora, the boundaries of which are as follow:—

Commencing at the south-eastern angle of allotment 16, section D, Parish of Woorarra; thence by lines bearing respectively 182 deg. 11 min. 100.2 links, 302 deg. 48½ min. 221.5 links, 306 deg. 37½ min. 343.9 links, 290 deg. 15 min. 196.6 links, 277 deg. 23 min. 222.7 links, 257 deg. 37 min. 146.5 links, 292 deg. 28 min. 175 links, 292 deg. 31 min. 121.9 links, 316 deg. 44 min. 346.7 links, 332 deg. 31 min. 132.9 links, 134 deg. 44 min. 434.5 links, 95 deg. 25 min. 427.8 links, 77 deg. 37 min. 118.6 links, 40 deg. 28 min. 80.1 links, 187 deg. 39 min. 51.5 links, 112 deg. 1½ min. 292.5 links, 124 deg. 55½ min. 780.2 links, 141 deg. 29 min. 124.9 links, 297 deg. 52 min. 225 links and 311 deg. 14½ min. 129.8 links to the point of commencement.

Also, all those pieces of land in the Parish of Toora, the boundaries of which are as follow:—

- (a) Commencing at an angle in the eastern boundary of the existing Midland Highway through allotment 32, section C, of the said parish, formed by the intersection of lines bearing 209 deg. 3 min. and 158 deg. 30 min.; thence by lines bearing respectively 29 deg. 3 min. 98.8 links, 182 deg. 6 min. 191.5 links and 338 deg. 30 min. 113.2 links to the point of commencement.
- (b) Commencing at an angle in the western boundary of the existing Midland Highway through allotment 32, section C, of the said parish, formed by the intersection of lines bearing 35 deg. 51 min. and 338 deg. 30 min.; thence by lines bearing respectively 215 deg. 51 min. 201.8 links, 4 deg. 36 min. 405.8 links, 40 deg. 42 min. 42.1 links, 209 deg. 3 min. 57.8 links and 158 deg. 30 min. 238 links to the point of commencement.
- (c) Commencing at an angle in the eastern boundary of the existing Midland Highway through allotment 32, section C, of the said parish, formed by the intersection of lines bearing 186 deg.

10 min. and 175 deg. 4 min.; thence by lines bearing respectively 6 deg. 10 min. 244 links, 35 deg. 51 min. 135 links, 182 deg. 6 min. 379.6 links, 191 deg. 48 min. 308 links and 355 deg. 4 min. 330 links to the point of commencement.

- (d) Commencing at a point on the southern boundary of allotment 32, section C, of the said parish, distant 272 deg. 8 min. 2,635 links from the south-eastern angle of the said allotment; thence by lines bearing respectively 272 deg. 8 min. 578.3 links, 322 deg. 15 min. 128.6 links, 352 deg. 12 min. 469 links, 143 deg. 23 min. 455.5 links and 116 deg. 21½ min. 500.7 links to the point of commencement.
- (e) Commencing at the north-eastern angle of allotment 28b, section C, of the said parish; thence by lines bearing respectively 140 deg. 24 min. 362 links, 136 deg. 36 min. 331.8 links, 159 deg. 52 min. 1,057.3 links, 116 deg. 7 min. 618.8 links, 182 deg. 5 min. 244.2 links, 296 deg. 7 min. 774.5 links, 339 deg. 52 min. 1,530.2 links, 301 deg. 34 min. 499.7 links and 92 deg. 5 min. 278.7 links to the point of commencement.
- (f) Commencing at the north-western angle of allotment 28c, section C, of the said parish; thence by lines bearing respectively 122 deg. 24 min. 210 links, 159 deg. 52 min. 175.5 links, 316 deg. 36 min. 96.4 links and 320 deg. 24 min. 269 links to the point of commencement—

which said pieces of land are particularly delineated and shown coloured red, yellow and green on survey plans numbered 9934, 9935, 9936, 9937 and 9938, lodged in the office of the Country Roads Board.

And the Honorable Murray Victor Porter, Her Majesty's Minister of Public Works for the State of Victoria, shall give the necessary directions herein accordingly.

J. COLQUHOUN,  
Clerk of the Executive Council.

#### COUNTRY ROADS BOARD.

At the Executive Council Chamber, Melbourne, the twenty-eighth day of June, 1966.

PRESENT:

His Excellency the Governor of Victoria.  
Mr. Reid | Mr. Darcy.  
Mr. Manson

#### ORDER APPROVING OF WIDENING AN EXISTING MAIN ROAD IN THE SHIRE OF GISBORNE.

WHEREAS the Country Roads Board constituted under the *Country Roads Act 1958* (No. 6229) has represented to His Excellency the Governor in Council that it appears to it desirable that the existing Mount Macedon road in the Shire of Gisborne (declared to be a main road under the said Act which declaration was confirmed by the Order in Council published in the *Government Gazette* of the 26th October, 1932, on page 2438) should be widened by the said Board: And whereas the said Board in accordance with the requirements of section 19 of the said cited Act has caused to be prepared a map plan and estimate showing the points between which and on and through what land the said widening is proposed to be made and the cost of acquiring the land: And whereas on an inspection of the said map and plan and a consideration of the said estimate His Excellency the Governor in Council is satisfied that there are funds legally available for acquiring the land: Now therefore be it known by this present Order that His Excellency the Governor of the State of Victoria with the advice of the Executive Council thereof doth hereby approve of the said road being widened, that is to say:—

All that piece of land in the Parish of Macedon, the boundaries of which are as follow:—Commencing at the north-western angle of allotment 13, section 4, of the said parish; thence by lines bearing respectively 200 deg. 15 min. 196.2 links, 9 deg. 0 min. 100 links and 31 deg. 30 min. 100 links to the point of commencement—which said piece of land is particularly delineated and shown coloured red on survey plan numbered 10550, lodged in the office of the Country Roads Board.

And the Honorable Murray Victor Porter, Her Majesty's Minister of Public Works for the State of Victoria, shall give the necessary directions herein accordingly.

J. COLQUHOUN,  
Clerk of the Executive Council.

#### COUNTRY ROADS BOARD.

At the Executive Council Chamber, Melbourne, the twenty-eighth day of June, 1966.

PRESENT:

His Excellency the Governor of Victoria.  
Mr. Reid | Mr. Darcy.  
Mr. Manson

#### ORDER APPROVING OF WIDENING AN EXISTING MAIN ROAD IN THE SHIRE OF TRARALGON.

WHEREAS the Country Roads Board constituted under the *Country Roads Act 1958* (No. 6229) has represented to His Excellency the Governor in Council that it appears to it desirable that the existing Traralgon West-road in the Shire of Traralgon (declared to be a main road under the said Act which declaration was confirmed by the Order in Council published in the *Government Gazette* of the 2nd April, 1941, on page 1447) should be widened by the said Board: And whereas the said Board in accordance with the requirements of section 19 of the said cited Act has caused to be prepared a map plan and estimate showing the points between which and on and through what land the said widening is proposed to be made and the cost of acquiring the land: And whereas on an inspection of the said map and plan and a consideration of the said estimate His Excellency the Governor in Council is satisfied that there are funds legally available for acquiring the land: Now therefore be it known by this present Order that His Excellency the Governor of the State of Victoria with the advice of the Executive Council thereof doth hereby approve of the said road being widened, that is to say:—

All those pieces of land in the Parish of Maryvale, the boundaries of which are as follow:—

- (a) Commencing at the intersection of the northern boundary of the existing Traralgon West-road, through allotment 22 of the said parish, with the eastern boundary of the said allotment; thence by lines bearing respectively 273 deg. 22 min. 403.8 links, 289 deg. 18 min. 201.3 links, 295 deg. 24 min. 304.2 links, 304 deg. 46 min. 334 links, 319 deg. 43½ min. 162.5 links, 114 deg. 28 min. 524 links, 107 deg. 58½ min. 829.3 links and 196 deg. 29 min. 64.9 links to the point of commencement.
- (b) Commencing at the north-western angle of allotment 22A of the said parish; thence by lines bearing respectively 87 deg. 28 min. 499.6 links, 111 deg. 0 min. 332 links, 133 deg. 41 min. 273.6 links, 139 deg. 59 min. 276.6 links, 301 deg. 15 min. 557.1 links, 289 deg. 30 min. 265.1 links, 279 deg. 50 min. 654.1 links and 87 deg. 23 min. 186 links to the point of commencement—

which said pieces of land are particularly delineated and shown coloured red on survey plan numbered 10474, lodged in the office of the Country Roads Board.

And the Honorable Murray Victor Porter, Her Majesty's Minister of Public Works for the State of Victoria, shall give the necessary directions herein accordingly.

J. COLQUHOUN,  
Clerk of the Executive Council.

#### COUNTRY ROADS BOARD.

At the Executive Council Chamber, Melbourne, the twenty-eighth day of June, 1966.

PRESENT:

His Excellency the Governor of Victoria.  
Mr. Reid | Mr. Darcy.  
Mr. Manson

#### DECLARATION OF THE WIDENING OF THE NORTH-WESTERN HIGHWAY IN THE SHIRE OF LEXTON.

WHEREAS by sections 21 and 74 of the *Country Roads Act 1958* (No. 6229) it is amongst other things enacted that when the Country Roads Board under the provisions of the *Country Roads Act* has taken the land necessary for constructing the highway or deviation or widening it shall as soon as it thinks such highway or deviation or widening is fit to be used as a public highway by Resolution declare the highway or deviation or widening

to be a State highway or part thereof and that upon publication in the *Government Gazette* of the Order of the Governor in Council confirming such Resolution such highway or deviation or widening shall thereupon be a State highway or a part thereof within the meaning of the said Act: And whereas the said Board has by Resolution declared the highway on the land described in the Schedule to such Resolution to be part of a State highway: Now therefore His Excellency the Governor of the State of Victoria by and with the advice of the Executive Council thereof doth hereby confirm the said Resolution.

*Resolution for Declaration of the Widening of a State Highway under the Country Roads Act.*

Whereas the land the site of the highway the course of which is below set out was taken by the Board under the provisions of the *Country Roads Act* for the purpose of widening the State highway aforesaid, which widening has now been laid out and formed on the same: And whereas the said Board (being the Country Roads Board incorporated under the said Act) thinks that the widening aforesaid is fit to be used as part of a public highway such Board at a meeting now holden doth by this Resolution hereby declare the same as described in the Schedule hereto with the commencing and terminating points thereof respectively specified to be part of the State highway within the meaning and for the purposes of the *Country Roads Act*.

SCHEDULE.

*Shire of Lexton.*

20. *North-Western Highway*.—All that piece of land in the Parish of Lexton the boundaries of which are as follow:—

Commencing at the south-western angle of allotment 145B of the said parish; thence by lines bearing respectively 292 deg. 3 min. 100 links, 96 deg. 58½ min. 291.4 links, 261 deg. 40 min. 150 links and 292 deg. 3 min. 52 links to the point of commencement.

Also, all that piece of land in the Parish of Ercildoun the boundaries of which are as follow:—

Commencing at the northern angle of allotment 2, section 28 of the said parish; thence by lines bearing respectively 131 deg. 6 min. 600.2 links, 292 deg. 0 min. 552.1 links, 280 deg. 8 min. 548 links and 81 deg. 20 min. 606 links to the point of commencement—

which said pieces of land are particularly delineated and shown coloured red on survey plans numbered 7932 and 7933, lodged in the office of the Country Roads Board.

The common seal of the Country Roads Board was hereto affixed at Kew, this twentieth day of June, One thousand nine hundred and sixty-six, in the presence of—

(SEAL) I. J. O'DONNELL, Chairman.  
F. WEST, Member.  
N. L. ALLANSON, Secretary.

And the Honorable Murray Victor Porter, Her Majesty's Minister of Public Works for the State of Victoria, shall give the necessary directions herein accordingly.

J. COLQUHOUN,  
Clerk of the Executive Council.

COUNTRY ROADS BOARD.

At the Executive Council Chamber, Melbourne, the twenty-eighth day of June, 1966.

PRESENT:

His Excellency the Governor of Victoria.  
Mr. Reid | Mr. Darcy.  
Mr. Manson

DECLARATION OF A DEVIATION FROM THE OMEO HIGHWAY IN THE SHIRE OF TOWONG.

WHEREAS by sections 74 and 58 of the *Country Roads Act*, 1958 (No. 6229) it is amongst other things enacted that when the Country Roads Board under the provisions of the *Country Roads Act* has by Resolution declared a deviation to be a State highway the said Board may also declare that such deviation shall be in lieu of any existing highway or part thereof named in such Resolution and that on publication in the *Government Gazette* of the Order confirming such Resolution the existing highway or part thereof shall cease to be a State highway or be discontinued as provided in the Resolution: And whereas the said Board has by Resolution declared

the deviation on the land described in the First Schedule to such Resolution to be a State highway and has also declared that such deviation shall be in lieu of the part of the existing highway being the land described in the Second Schedule to the said Resolution and that such part of the said existing highway shall be discontinued: Now therefore His Excellency the Governor of the State of Victoria by and with the advice of the Executive Council thereof doth hereby confirm the said Resolution.

*Resolution for Declaration of a Deviation of a State Highway under the Country Roads Act.*

Whereas the land the site of the highway the course of which is below set out was taken by the Board under the provisions of the *Country Roads Act* 1958 for the purpose of constructing such highway deviation which highway deviation has now been laid out and formed on the same: and whereas the said Board (being the Country Roads Board incorporated under the said Act) thinks that the highway aforesaid is fit to be used as a public highway such Board at a meeting now holden acting under the authority conferred upon it by sections 74 and 58 of the said Act doth by this present Resolution hereby declare the said highway deviation the course of which is described in the First Schedule hereto with the commencing and terminating points thereof respectively specified to be part of a State highway within the meaning and for the purposes of the *Country Roads Act* 1958: And the said Board doth also declare that such deviation shall be in lieu of the existing highway or part thereof described in the Second Schedule hereto and that such part of the said existing highway shall be discontinued.

FIRST SCHEDULE.

*Shire of Towong.*

6. *Omeo Highway*.—All that piece of land in the Parish of Bolga, the boundaries of which are as follow:—Commencing at an angle in the western boundary of the existing Omeo Highway, through allotment 681 of the said parish, formed by the intersection of lines bearing 319 deg. 51 min. and 336 deg. 17 min.; thence by lines bearing respectively 139 deg. 51 min. 390.1 links, 172 deg. 54 min. 208.3 links, 329 deg. 4 min. 239.9 links, 316 deg. 58 min. 670.4 links, 308 deg. 59 min. 413.3 links, 319 deg. 34 min. 404.5 links, 353 deg. 48 min. 479 links, 12 deg. 54 min. 363.1 links, 327 deg. 25 min. 188.2 links, 75 deg. 17½ min. 501.1 links, 204 deg. 16 min. 723.3 links, 163 deg. 41 min. 573.5 links, 132 deg. 30 min. 723 links and 156 deg. 17 min. 192.8 links to the point of commencement—which said piece of land is particularly delineated and shown coloured red on survey plan numbered 10360, lodged in the office of the Country Roads Board.

SECOND SCHEDULE.

*Shire of Towong.*

6. *Omeo Highway*.—All that piece of land in the Parish of Bolga, the boundaries of which are as follow:—Commencing at an angle in the western boundary of the existing Omeo Highway, through allotment 681 of the said parish, formed by the intersection of lines bearing 195 deg. 13 min. and 156 deg. 17 min.; thence by lines bearing respectively 15 deg. 13 min. 666.7 links, 28 deg. 22 min. 189.3 links, 61 deg. 32 min. 484.9 links, 76 deg. 31 min. 448.5 links, 63 deg. 54 min. 135.8 links, 53 deg. 5 min. 774.3 links, 23 deg. 3 min. 213.3 links, 8 deg. 41 min. 274.7 links, 354 deg. 51 min. 2.7 links, 31 deg. 42 min. 169 links, 132 deg. 35 min. 106.5 links, 188 deg. 48 min. 393.4 links, 203 deg. 3 min. 272.4 links, 233 deg. 5 min. 828.6 links, 243 deg. 54 min. 166.5 links, 256 deg. 31 min. 445.4 links, 241 deg. 32 min. 420.4 links, 208 deg. 22 min. 127.2 links, 195 deg. 13 min. 596.4 links, 156 deg. 17 min. 1,028.5 links, 250 deg. 30 min. 78.8 links, 312 deg. 30 min. 183.3 links and 336 deg. 17 min. 910.4 links to the point of commencement—which said piece of land is particularly delineated and shown coloured blue on survey plan numbered 10360, lodged in the office of the Country Roads Board.

The common seal of the Country Roads Board was hereto affixed, at Kew, this twentieth day of June, One thousand nine hundred and sixty-six, in the presence of—

(SEAL) I. J. O'DONNELL, Chairman.  
F. WEST, Member.  
N. L. ALLANSON, Secretary.

And the Honorable Murray Victor Porter, Her Majesty's Minister of Public Works for the State of Victoria, shall give the necessary directions herein accordingly.

J. COLQUHOUN,  
Clerk of the Executive Council.

COUNTRY ROADS BOARD.

At the Executive Council Chamber, Melbourne, the twenty-eighth day of June, 1966.

PRESENT:

His Excellency the Governor of Victoria.  
 Mr. Reid | Mr. Darcy.  
 Mr. Manson

DECLARATION OF A DEVIATION FROM THE MALDON-LOCKWOOD ROAD IN THE SHIRE OF MARONG.

WHEREAS by sections 21 and 58 of the *Country Roads Act 1958* (No. 6229) it is amongst other things enacted that when the Country Roads Board under the provisions of the Country Roads Act has by Resolution declared a deviation to be a main road the said Board may also declare that such deviation shall be in lieu of any existing road or part thereof named in such Resolution and that on publication in the *Government Gazette* of the Order confirming such Resolution the existing road or part thereof shall cease to be a main road or be discontinued as provided in the Resolution: And whereas the said Board has by Resolution declared the deviation on the land described in the First Schedule to such Resolution to be a main road and has also declared that such deviation shall be in lieu of the part of the existing road being the land described in the Second Schedule to the said Resolution and that such part of the said existing road as is described in the Third Schedule shall be discontinued: Now therefore His Excellency the Governor of the State of Victoria by and with the advice of the Executive Council thereof doth hereby confirm the said Resolution.

Resolution for Declaration of a Deviation of a Main Road under the Country Roads Act.

Whereas the land the site of the road the course of which is below set out was taken by the Board under the provisions of the *Country Roads Act 1958* for the purpose of constructing such road deviation which road deviation has now been laid out and formed on the same: And whereas the said Board (being the Country Roads Board incorporated under the said Act) thinks that the road aforesaid is fit to be used as a public highway such Board at a meeting now holden acting under the authority conferred upon it by sections 21 and 58 of the said Act doth by this present Resolution hereby declare the said road deviation the course of which is described in the First Schedule hereto with the commencing and terminating points thereof respectively specified to be part of a main road within the meaning and for the purposes of the *Country Roads Act 1958*: And the said Board doth also declare that such deviation shall be in lieu of the existing road or part thereof described in the Second Schedule hereto and that such part of the said existing road as is described in the Third Schedule shall be discontinued.

FIRST SCHEDULE.

Shire of Marong.

10. *Maldon-Lockwood road* (10010).—All that piece of land in the Township of Lockwood, Parish of Lockwood, the boundaries of which are as follow:—Commencing at the eastern angle of allotment 10, section 13 of the said township; thence by lines bearing respectively 127 deg. 19 min. 14.8 links, 217 deg. 19 min. 44.2 links, 211 deg. 12 min. 78.2 links, 314 deg. 0 min. 23.3 links, 217 deg. 19 min. 612.8 links, 20 deg. 48 min. 344 links, 31 deg. 12 min. 352 links, 37 deg. 19 min. 450 links and 127 deg. 19 min. 135.2 links to the point of commencement—which said piece of land is particularly delineated and shown coloured red and yellow on survey plan numbered 9369, lodged in the office of the Country Roads Board.

SECOND SCHEDULE.

Shire of Marong.

10. *Maldon-Lockwood road* (10010).—All those pieces of land in the Township of Lockwood, Parish of Lockwood, the boundaries of which are as follow:—

(a) Commencing at the northern angle of allotment 9, section 13 of the said township; thence by lines bearing respectively 217 deg. 19 min. 383.3 links, 352 deg. 23 min. 212.4 links, 37 deg. 19 min. 233 links and 127 deg. 19 min. 150 links to the point of commencement.

(b) Commencing at the south-western angle of allotment 6, section 14 of the said parish; thence by lines bearing respectively 20 deg. 28 min. 345.4 links, 31 deg. 12 min. 252.1 links, 134 deg. 0 min. 127.7 links and 217 deg. 19 min. 566.4 links to the point of commencement—

which said pieces of land are particularly delineated and shown coloured light blue on survey plan numbered 9369, lodged in the office of the Country Roads Board.

THIRD SCHEDULE.

Shire of Marong.

10. *Maldon-Lockwood road* (10010).—All that piece of land in the Township of Lockwood, Parish of Lockwood, the boundaries of which are as follow:—Commencing at the northern angle of allotment 9, section 13 of the said township; thence by lines bearing respectively 188 deg. 22 min. 560 links, 134 deg. 0 min. 100 links, 211 deg. 12 min. 145 links, 319 deg. 14 min. 160 links, 352 deg. 23 min. 324.3 links and 37 deg. 19 min. 383.3 links to the point of commencement—which said piece of land is particularly delineated and shown coloured dark blue on survey plan numbered 9369, lodged in the office of the Country Roads Board.

The common seal of the Country Roads Board was hereto affixed at Kew, this twentieth day of June, One thousand nine hundred and sixty-six, in the presence of—

(SEAL) I. J. O'DONNELL, Chairman.  
 F. WEST, Member.  
 N. L. ALLANSON, Secretary.

And the Honorable Murray Victor Porter, Her Majesty's Minister of Public Works for the State of Victoria, shall give the necessary directions herein accordingly.

J. COLQUHOUN,  
 Clerk of the Executive Council.

SOIL CONSERVATION AND LAND UTILIZATION ACT 1958.

At the Executive Council Chamber, Melbourne, the twenty-eighth day of June, 1966.

PRESENT:

His Excellency the Governor of Victoria.  
 Mr. Reid | Mr. Darcy.  
 Mr. Manson

DISTRICT ADVISORY COMMITTEE—PYRENEES SOIL CONSERVATION DISTRICT.

IN pursuance of the powers conferred by section 15 of the *Soil Conservation and Land Utilization Act*, His Excellency the Governor of the State of Victoria by and with the advice of the Executive Council thereof doth hereby appoint the following persons to be members of the District Advisory Committee of the Pyrenees Soil Conservation District for a term of three years as from the 20th June, 1966.

FRANK HEDLEY BOATMAN—being a person elected to represent grazing, agricultural and other relevant interests in the district.

ERIC JOHN BALL—being a person elected to represent grazing, agricultural and other relevant interests in the district.

ALLAN GEORGE HOLDEN—being a person elected to represent grazing, agricultural and other interests in the district.

MAX EDWARD LOUIS WATKIN—being a person elected to represent grazing, agricultural and other relevant interests in the district.

THOMAS ANDREW RICHARDSON—being a person elected to represent grazing, agricultural and other relevant interests in the district.

THOMAS RUSSELL MORGAN—being the person representing the Department of Agriculture.

LEONARD DEAN GARSIDE—being the person representing the Soil Conservation Authority.

And the Honorable James Charles Murray Balfour, Her Majesty's Minister for Conservation for the State of Victoria, shall give the necessary directions herein accordingly.

J. COLQUHOUN,  
 Clerk of the Executive Council.

LOCAL GOVERNMENT DEPARTMENT.

At the Executive Council Chamber, Melbourne, the twenty-eighth day of June, 1966.

PRESENT:

His Excellency the Governor of Victoria. Mr. Reid Mr. Manson | Mr. Darcy.

ROAD DISCONTINUED—CITY OF WAVERLEY.

WHEREAS it is provided in section 528 (2) of the Local Government Act as amended, that where a road (whether or not a public highway but not being a road set out on land of the Crown) or any part thereof is not required for public use the Governor in Council on the request of the Council of the municipality in which such road is situated made not less than one month after publishing in a newspaper generally circulating in the district and posting to the registered proprietor (if any) of the land and any person known to have an interest in the land notice of intention to make such a request, may by Order published in the Government Gazette direct that such road or part shall be discontinued and thereupon such road or part shall be discontinued accordingly.

And whereas the Council of the City of Waverley has requested that the Governor in Council direct that portion of Bogong-avenue, Glen Waverley, be discontinued and not less than one month previously has published in a newspaper generally circulating in the district and posted to the registered proprietors of the land in the road and to all persons known to have an interest in the said road notice of intention to make such request.

Now therefore, His Excellency the Governor of the State of Victoria, by and with the advice of the Executive Council thereof, hereby directs that the portion of the said road, which is shown by hachure on the plan hereunder, shall be discontinued and that the land shall be retained by the municipality for municipal purposes.

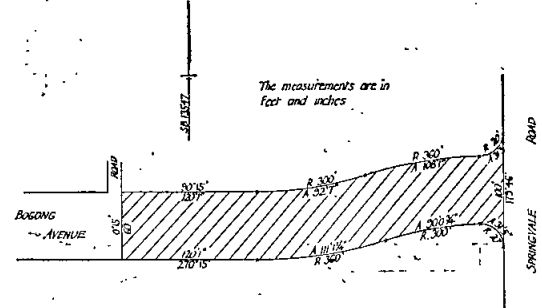

And the Honorable Rupert James Hamer, Her Majesty's Minister for Local Government for the State of Victoria, shall give the necessary directions herein accordingly.

J. COLQUHOUN, Clerk of the Executive Council.

DEPARTMENT OF CROWN LANDS AND SURVEY.

At the Executive Council Chamber, Melbourne, the twenty-eighth day of June, 1966.

PRESENT:

His Excellency the Governor of Victoria. Mr. Reid Mr. Manson | Mr. Darcy.

UNUSED ROADS CLOSED.

HIS Excellency the Governor of the State of Victoria, by and with the advice of the Executive Council thereof, doth hereby direct that, in pursuance of the provisions of section 349 of the Land Act 1958, the unused roads referred to hereunder be closed, viz.:— Township of Pyramid Hill and Parish of Mincha, County of Gunbower, being the road indicated by hachure on plan hereunder.—(P.171(1), M.488(1)) (W.84422).

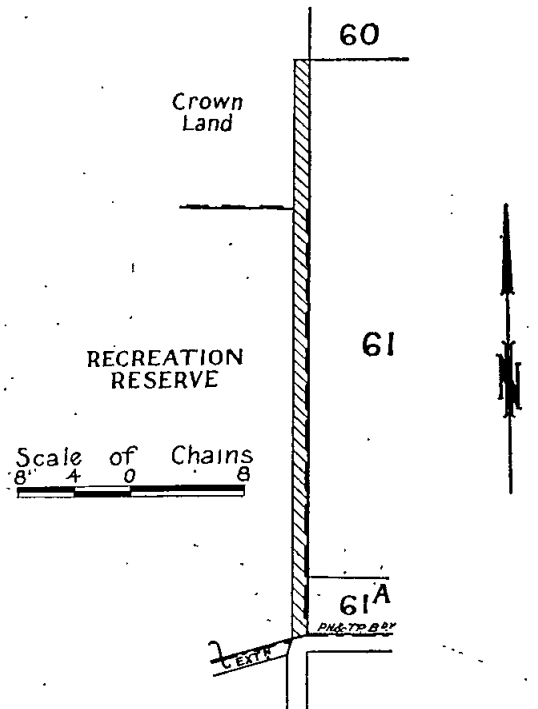

PARISH OF TERRICK TERRICK WEST

Parish of Jika Jika, County of Bourke, being the road indicated by hachure on plan hereunder.—(M.314(1)) (Rs.258).

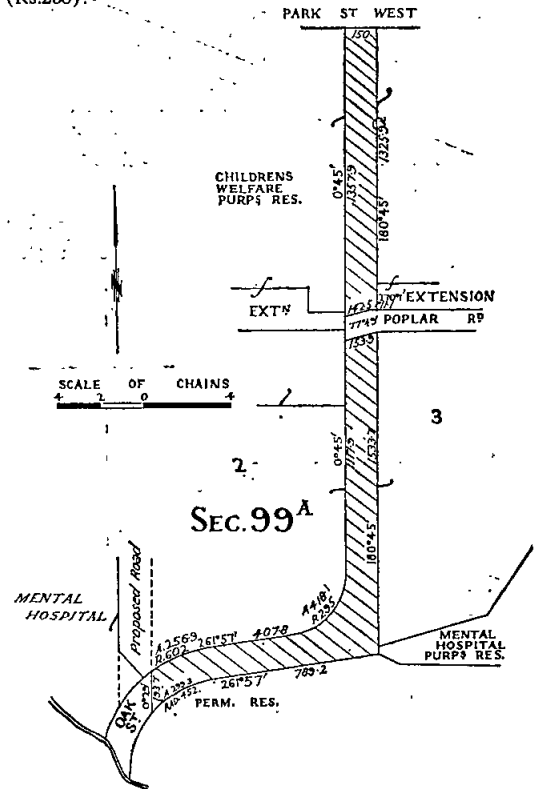

And the Honorable James Charles Murray Balfour, Her Majesty's Minister of Lands for the State of Victoria, shall give the necessary directions herein accordingly.

J. COLQUHOUN, Clerk of the Executive Council.

DEPARTMENT OF CROWN LANDS AND SURVEY.

At the Executive Council Chamber, Melbourne, the twenty-eighth day of June, 1966.

PRESENT:

His Excellency the Governor of Victoria.  
 Mr. Reid | Mr. Darcy.  
 Mr. Manson |

LANDS TEMPORARILY RESERVED AS SITES.

HIS Excellency the Governor of the State of Victoria, by and with the advice of the Executive Council thereof, doth hereby, in pursuance of section 14 of the Land Act 1958, reserve temporarily from sale, from being leased and from having a licence granted in respect thereof, and also except from occupation for mining purposes under any miner's right, the lands hereinafter described:—

DIMBOOLA.—Site for Public purposes (for use of the Forests Department), 2 acres, Parish of Dimboola, County of iBorong, as indicated by hachure on plan hereunder.—(D.150<sup>(10)</sup>) (Rs.8387).

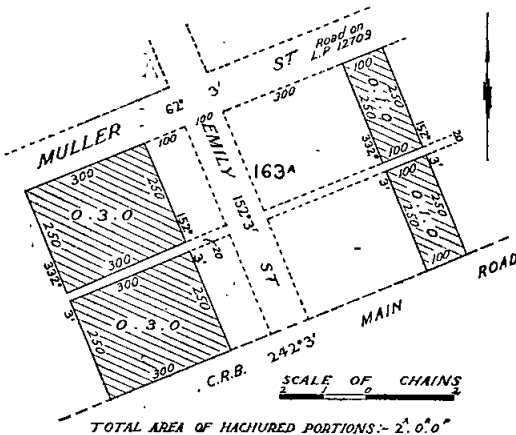

ESSENDON.—Site for Public purposes (Nursing Service), 21 5/10 perches, City of Essendon, Parish of Doutra Galla, County of Bourke, as indicated by hachure on plan hereunder.—(E.65) (Rs.8625).

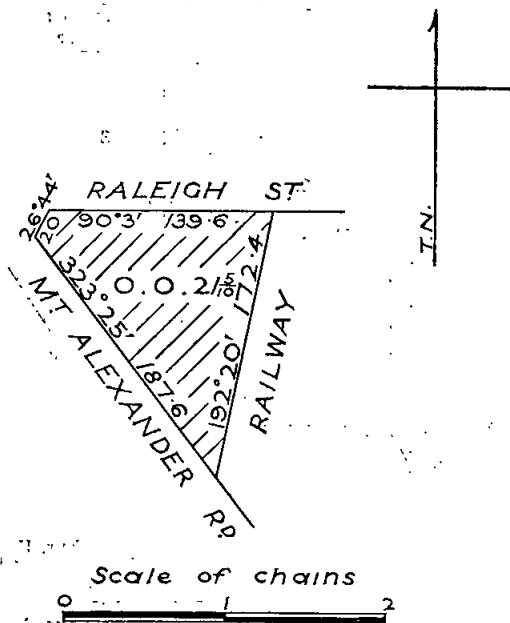

HORSHAM.—Site for Public Recreation, 6 acres 3 roods 11 perches, Township of Horsham, Parish of Horsham, County of Borung, as indicated by hachure on plan hereunder.—(H.91<sup>(8)</sup>) (Rs.4204).

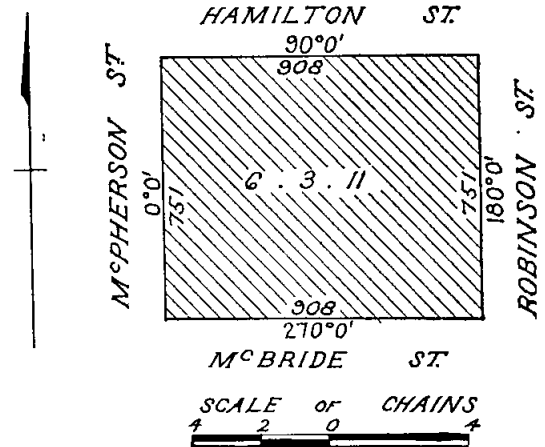

GLENELG AND WARRAIN (LONG SWAMP).—Site for Public purposes (Conservation of Wildlife), 5,830 acres more or less, Parishes of Gleneig and Warrain, County of Normanby, as indicated by hachure on plan hereunder.—(G.191<sup>(2)</sup>, W.332<sup>(8)</sup>) (Rs.8663).

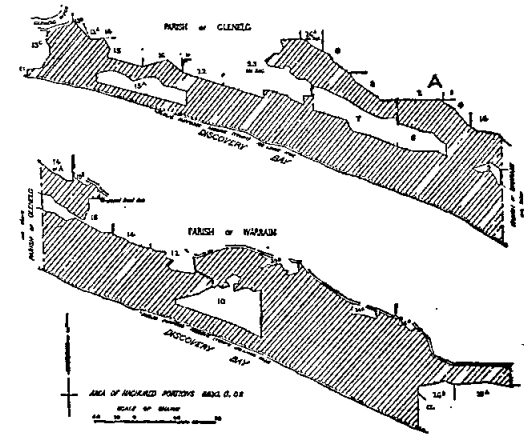

And the Honorable James Charles Murray Balfour, Her Majesty's Minister of Lands for the State of Victoria, shall give the necessary directions herein accordingly.

J. COLQUHOUN,  
 Clerk of the Executive Council.

LABOUR AND INDUSTRY ACT 1958.

At the Executive Council Chamber, Melbourne, the twenty-eighth day of June, 1966.

PRESENT:

His Excellency the Governor of Victoria.  
 Mr. Reid | Mr. Darcy.  
 Mr. Manson |

EXTENSION OF THE POWERS OF THE BRICKLAYERS BOARD.

UNDER the powers in that behalf conferred by the Labour and Industry Act 1958, His Excellency the Governor of the State of Victoria by and with the advice of the Executive Council thereof doth hereby extend the powers of the Bricklayers Board so that in substitution of the powers heretofore conferred upon the said Bricklayers Board it shall have power to determine any indus-



trial matter in relation to the process, trade, business or occupation of any person or persons or classes of persons (other than labourers) wheresoever employed in the process, trade or business of a bricklayer, including the applying and placing of all plastic or castable refractory substances or other materials used in the construction of, or repairs to, gas retorts, stills, towers, acid-resisting brickwork, boilers, bakers' ovens, furnaces and chimney stacks.

And the Honorable Vernon Francis Wilcox, Her Majesty's Minister of Labour and Industry for the State of Victoria, shall give the necessary directions herein accordingly.

J. COLQUHOUN,  
Clerk of the Executive Council.

#### WEIGHTS AND MEASURES ACT 1958.

At the Executive Council Chamber, Melbourne, the  
twenty-eighth day of June, 1966.

PRESENT:

His Excellency the Governor of Victoria.  
Mr. Reid | Mr. Darcy.  
Mr. Manson

#### REVOCATION OF ORDER—CITY OF ECHUCA.

UNDER the powers conferred by the *Weights and Measures Act 1958* and all other powers him thereunto enabling, His Excellency the Governor of Victoria, by and with the advice of the Executive Council of the said State, doth hereby revoke the Order in Council made on the 17th day of February, 1953, and published in the *Government Gazette* dated 18th February, 1953, specifying the then Borough of Echuca as a part of Victoria in which every person selling firewood shall sell the same by weight.

And the Honorable Rupert James Hamer, Her Majesty's Minister for Local Government for the State of Victoria, shall give the necessary directions herein accordingly.

J. COLQUHOUN,  
Clerk of the Executive Council.

#### MARKETING OF PRIMARY PRODUCTS ACT 1958 (No. 6304).

At the Executive Council Chamber, Melbourne, the  
twenty-eighth day of June, 1966.

PRESENT:

His Excellency the Governor of Victoria.  
Mr. Reid | Mr. Darcy.  
Mr. Manson

#### APPOINTMENT OF A MEMBER OF THE EGG AND EGG PULP MARKETING BOARD.

IN pursuance of the powers conferred by section 37 of the *Marketing of Primary Products Act 1958* (No. 6304) and all other powers him thereunto enabling His Excellency the Governor of the State of Victoria by and with the advice of the Executive Council thereof doth by this Order appoint ALAN NOEL HUDSON as a member of the Egg and Egg Pulp Marketing Board, pursuant to the provisions of sub-paragraph (iv) of paragraph (a) of sub-section (1) of section 37 of the said Act, to hold office for the period from the 1st July, 1966, to the 30th June, 1970, both dates inclusive, the said Alan Noel Hudson having been elected by the producers of eggs and egg pulp as an elective member of such Board.

And the Honorable Gilbert Lawrence Chandler, Her Majesty's Minister of Agriculture for the State of Victoria, shall give the necessary directions herein accordingly.

J. COLQUHOUN,  
Clerk of the Executive Council.

#### PSYCHOLOGICAL PRACTICES ACT 1965.—SECTION 3.

At the Executive Council Chamber, Melbourne, the  
twenty-eighth day of June, 1966.

PRESENT:

His Excellency the Governor of Victoria.  
Mr. Reid | Mr. Darcy.  
Mr. Manson

#### APPOINTMENT OF THE VICTORIAN PSYCHOLOGICAL COUNCIL.

PURSUANT to the provisions of section 3 of the *Psychological Practices Act* and all other powers enabling him in that behalf, His Excellency the Governor of Victoria hereby appoints the following persons to be members of the Victorian Psychological Council, for a period of three years as from Wednesday, the 6th day of July, 1966.

Names of Persons Appointed. Paragraph of Section 3  
(2) pursuant to which  
the appointment is made.

ALEXANDER JOHN MAUM SINCLAIR, M.D., B.S., F.R.C.P., F.R.A.C.P.	(a)
ERIC CUNNINGHAM DAX, M.B., B.S., B.Sc., D.P.M.	(b)
JAMES VALENTINE ASHBURNER, M.B., B.S., D.P.M.	(c)
ROSS HENRY DAY, Ph.D., B.Sc., F.A.Ps.S., F.B.Ps.S.	(d)
GEORGE HERBERT O'DELL CROWTHER	(e)
SYDNEY STEPHEN DUNN, B.A., B.Ed., M.A.Ps.S., M.A.C.E.	(e)
JOHN ALEXANDER HALL, B.A. (Hons.), B.Ed., M.A.Ps.S.	(e)
JOHN DEVON MILLS, B.A., M.A.Ps.S.	(e)

And the Honorable Vance Oakley Dickie, Her Majesty's Minister of Health for the State of Victoria, shall give the necessary directions herein accordingly.

J. COLQUHOUN,  
Clerk of the Executive Council.

#### HOSPITALS AND CHARITIES ACT 1958.—SECTION 52.

At the Executive Council Chamber, Melbourne, the  
twenty-eighth day of June, 1966.

PRESENT:

His Excellency the Governor of Victoria.  
Mr. Reid | Mr. Darcy.  
Mr. Manson

#### VARIATION OF THE OBJECTS OR PURPOSES OF BACCHUS MARSH AND DISTRICT WAR MEMORIAL HOSPITAL.

WHEREAS Bacchus Marsh and District War Memorial Hospital is an incorporated institution within the meaning of the *Hospitals and Charities Act 1958*:

And whereas the Committee of Management of the said institution has agreed that the objects or purposes of the said institution should be varied:

And whereas the Hospitals and Charities Commission after enquiry has recommended that the said objects or purposes should be varied:

Now therefore His Excellency the Governor of the State of Victoria by and with the advice of the Executive Council of the said State, and by virtue of the powers conferred on him by section 52 of the *Hospitals and Charities Act 1958* and all other powers enabling him in that behalf, hereby varies the objects or purposes of Bacchus Marsh and District War Memorial Hospital so that such objects or purposes shall be as follows:—

- (a) To afford relief, including maintenance and the treatment or cure of, attention to, any disease or ailment, or any injury consequent on any accident, medical and/or surgical attendance, medicine, nursing assistance support or aid of any kind or in any form to such persons as are entitled thereto under the Act;
- (b) to provide facilities for the treatment of intermediate and private patients or either of them.

And the Honorable Vance Oakley Dickie, Her Majesty's Minister of Health for the State of Victoria, shall give the necessary directions herein accordingly.

J. COLQUHOUN,  
Clerk of the Executive Council.

## HOSPITALS AND CHARITIES ACT 1958.—SECTION 52.

At the Executive Council Chamber, Melbourne, the  
twenty-eighth day of June, 1966.

PRESENT:

His Excellency the Governor of Victoria.  
Mr. Reid | Mr. Darcy.  
Mr. Manson

VARIATION OF THE OBJECTS OR PURPOSES OF THE  
GORDON HOMES.

WHEREAS the Gordon Homes is an incorporated institution within the meaning of the *Hospitals and Charities Act 1958*:

And whereas the committee of management of the said institution has agreed that the objects or purposes of the said institution should be varied:

And whereas the Hospitals and Charities Commission after enquiry has recommended that the objects or purposes should be varied:

Now therefore His Excellency the Governor of the State of Victoria by and with the advice of the Executive Council of the said State, and by virtue of the powers conferred on him by section 52 of the *Hospitals and Charities Act 1958* and all other powers enabling him in that behalf, hereby varies the objects or purposes of the Gordon Homes so that such objects or purposes shall be as follows:—

- (a) To provide and maintain buildings and premises in the City of Melbourne and elsewhere in Victoria, for carrying on the work of the Homes;
- (b) to rescue children from criminal ways by attracting them from evil associations and pastimes to the premises of the Homes, and there entertaining them with suitable amusements and recreation by holding performances at which friends and well-wishers may have an opportunity of meeting them and exercising a good moral influence on them;
- (c) to secure the proper training and education of such children and to encourage in them habits of industry and self-reliance;
- (d) to conduct classes for their instruction;
- (e) to help all such children as need assistance and especially those who are homeless and friendless, by obtaining for them situations in the country away from the vices and temptations of city life;
- (f) generally to provide accommodation, care, training and recreation directed towards the spiritual, mental and physical well-being of the children and to perform all acts and functions of such a nature which will be to the ultimate benefit of children in the care of the Homes.

And the Honorable Vance Oakley Dickie, Her Majesty's Minister of Health for the State of Victoria, shall give the necessary directions herein accordingly.

J. COLQUHOUN,  
Clerk of the Executive Council.

## DANDENONG VALLEY AUTHORITY ACT 1963.

At the Executive Council Chamber, Melbourne, the  
fifth day of July, 1966.

PRESENT:

His Excellency the Governor of Victoria.  
Mr. Reid | Mr. Porter.

DANDENONG VALLEY AUTHORITY—REVISION OF  
MAP SHOWING DISTRICT BOUNDARIES.

WHEREAS the Governor in Council by Order dated the twenty-first day of June, 1966, and published in the *Victoria Government Gazette* No. 45, on page 2229, included within the District of the Dandenong Valley Authority the lands within the Carrum Drainage District: And whereas in pursuance of the provisions of section 15 (4) of the *Dandenong Valley Authority Act 1963* the Authority may, with the approval of the Governor in Council, revise the map defining the district of the Authority: And whereas the Dandenong Valley Authority has resolved that the map showing the lands comprised within its District shall

be revised so as to include within the boundaries of the District the lands which were so included by the aforesaid Order in Council, being the lands shown on a plan A41 accompanying the said Order and deposited in the office of the State Rivers and Water Supply Commission, Melbourne. Now therefore I, the Governor of the State of Victoria, by and with the advice of the Executive Council of the said State, do by this Order approve of the map showing the lands comprised within the District of the Dandenong Valley Authority being revised accordingly.

And the Honorable Thomas Anthony Darcy, Her Majesty's Minister of Water Supply for the State of Victoria, shall give the necessary directions herein accordingly.

J. COLQUHOUN,  
Clerk of the Executive Council.

## INVERLOCH WATERWORKS TRUST.

At the Executive Council Chamber, Melbourne, the  
fifth day of July, 1966.

PRESENT:

His Excellency the Governor of Victoria.  
Mr. Reid | Mr. Porter.

EXTENT OF WATERWORKS AND URBAN DISTRICTS  
INCREASED.

UNDER the powers conferred by the Water Act and all other powers enabling him in that behalf, His Excellency the Governor of the State of Victoria, by and with the advice of the Executive Council of the said State, doth hereby declare, order and direct as follows:—

That the extent of the Waterworks and Urban Districts of the Inverloch Waterworks Trust be increased by adding to the same the land comprised within the boundaries described in the Schedule hereto and as on and from the date hereof the extent of such Districts shall be and be deemed to be increased accordingly.

## SCHEDULE.

Commencing at a point on the foreshore of Bass Strait in line with the southern boundary of lot 96 on lodged plan of subdivision No. 10678, Parish of Kirrak, County of Buln Buln, being a point on the boundary of the existing Waterworks District; thence generally south-westerly along the said foreshore of Bass Strait to a point in line with the western boundary of the lands shown on lodged plan of subdivision numbered 51833; thence by a line northerly across a foreshore reserve and along the said western boundary of lodged plan 51833 to its north-western angle; thence generally easterly along the northern boundary of the said lands shown on lodged plan 51833 to its north-eastern angle being a point on the western boundary of the lands shown on lodged plan of subdivision numbered 23354; thence northerly along the said western boundary of the said lands to its north-western angle, being a point on the southern boundary of the existing Waterworks District; thence easterly along the southern boundary of the existing Waterworks District to the point of commencement.

All of which boundaries are shown on a plan approved by the Governor in Council and deposited in the office of the State Rivers and Water Supply Commission, Melbourne.—(Corr. 59/953/108).

And the Honorable Thomas Anthony Darcy, Her Majesty's Minister of Water Supply for the State of Victoria, shall give the necessary directions herein accordingly.

J. COLQUHOUN,  
Clerk of the Executive Council.

## SEYMOUR WATERWORKS TRUST.

At the Executive Council Chamber, Melbourne, the  
fifth day of July, 1966.

PRESENT:

His Excellency the Governor of Victoria.  
Mr. Reid | Mr. Porter.

## AMENDMENT OF ORDER.

WHEREAS by an Order in Council bearing date the fourth day of November, 1889, as amended by an Order in Council made on the tenth day of December, 1889, the Seymour Waterworks Trust was duly constituted

and the constitution provided for the Councillors for the time being of the Seymour Riding of the Shire of Seymour and three other persons to be the Commissioners of the said Waterworks Trust.

And, whereas by an Order in Council made on the seventeenth day of May, 1966, and published in the *Victoria Government Gazette* dated 18th May, 1966, the Shire of Seymour was re-subdivided and the Seymour North Riding the Seymour South Riding the Tallarook Riding and the Avenel Riding were constituted.

Now therefore His Excellency the Governor of the State of Victoria, by and with the advice of the Executive Council of the said State, and in pursuance of the powers conferred upon him by the Water Act and all other powers enabling him in that behalf, doth hereby amend as follows the aforesaid Order bearing date the fourth day of November, 1889, as amended by the aforesaid Order made on the tenth day of December, 1889, and the said Order shall be so amended with effect on and from the twelfth day of September, 1966.

For the expression "(2.) The Councillors for the time being for the Seymour Riding of the Shire of Seymour and three other persons shall, as from the date hereof, be the Commissioners of the said Seymour Waterworks Trust." there shall be substituted the expression "(2.) the Commissioners of the Trust shall be the Councillors for the time being for the Seymour North Riding of the Shire of Seymour and the Seymour South Riding of the Shire of Seymour together with three other persons appointed by the Governor in Council."

The following expression shall be added "(7.) That three Commissioners shall comprise a quorum of the Commissioners of the Trust."

And doth order that the persons already appointed as Commissioners shall continue to be Commissioners of the said Trust until the expiry of the respective periods for which they were so appointed.

And the Honorable Thomas Anthony Darcy, Her Majesty's Minister of Water Supply for the State of Victoria, shall give the necessary directions herein accordingly.

J. COLQUHOUN,  
Clerk of the Executive Council.

#### GEELONG WATERWORKS AND SEWERAGE TRUST.

At the Executive Council Chamber, Melbourne, the fifth day of July, 1966.

PRESENT:

His Excellency the Governor of Victoria.  
Mr. Reid | Mr. Porter.

#### CONSENT TO BORROWING \$200,000.

UNDER the powers conferred by the Geelong Waterworks and Sewerage Act and all other powers enabling him in that behalf, His Excellency the Governor of the State of Victoria, by and with the advice of the Executive Council of the said State, doth hereby consent to the Geelong Waterworks and Sewerage Trust borrowing at interest, subject to the Geelong Waterworks and Sewerage Act the sum of Two hundred thousand dollars (\$200,000) to meet the cost of sewerage works.

And the Honorable Thomas Anthony Darcy, Her Majesty's Minister of Water Supply for the State of Victoria, shall give the necessary directions herein accordingly.

J. COLQUHOUN,  
Clerk of the Executive Council.

#### PAYNESVILLE WATERWORKS TRUST.

At the Executive Council Chamber, Melbourne, the fifth day of July, 1966.

PRESENT:

His Excellency the Governor of Victoria.  
Mr. Reid | Mr. Porter.

#### EXTENT OF WATERWORKS DISTRICT INCREASED.

UNDER the powers conferred by the Water Act and all other powers enabling him in that behalf, His Excellency the Governor of the State of Victoria, by and

with the advice of the Executive Council of the said State, doth hereby declare, order and direct that the extent of the Waterworks District of the Paynesville Waterworks Trust be increased by adding to the same the land comprised within the boundaries described in the Schedule hereto, and as on and from the date hereof, the extent of such district shall be and be deemed to be increased accordingly.

#### SCHEDULE.

Commencing at the most southerly angle of Crown allotment 2, section H, Parish of Bairnsdale, County of Tanjil, being a point on the existing boundary of the Bairnsdale Waterworks District; thence north-easterly along the said southern boundary of the Bairnsdale Waterworks District to its intersection with the right bank of the Mitchell River; thence generally south-easterly and north-easterly along the said right bank of the Mitchell River to Point Dawson; thence generally south-westerly along the north-western shore of Lake King to Point Foster; thence generally south-westerly, south-easterly and north-easterly along the shoreline of Eagle Point Bay to Point Fullarton; thence generally south-easterly along the south-western shoreline of Lake King to its intersection with the eastern prolongation of the southern boundary of Crown allotment 146E being a point on the boundary of the existing Paynesville Waterworks District; thence generally westerly and southerly along the northern and western boundaries of the said existing Paynesville Waterworks District to the intersection of the south-westerly prolongation of the south-eastern boundary of Crown allotment 138B and the northern shoreline of Newland's Backwater; thence south-westerly along the northern shoreline of Newland's Backwater to its intersection with the easterly prolongation of the southern boundary of Crown allotment 138A; thence westerly by the said easterly prolongation of the southern boundary of Crown allotment 138A to its south-eastern angle and along the southern boundaries of the said Crown allotment 138A and of Crown allotment 138 to its south-western angle; thence northerly along the western boundary of the said Crown allotment 138 to its north-western angle; thence westerly by a line through Crown allotment 130, across a road, along the southern boundary of Crown allotment 127 and by a line being the continuation thereof through Crown allotment 125 to a point on its western boundary; thence northerly along the said western boundary of Crown allotment 125 and across a road to the south-western angle of Crown allotment 48, section A; thence westerly across a road to the south-eastern angle of Crown allotment 47, along the southern boundary of the said Crown allotment 47 and of Crown allotment 46, across a road to the south-eastern angle of Crown allotment 16, along the southern boundary of the said Crown allotment 16, across a road to the south-eastern angle of Crown allotment 216, and along the southern boundaries of the said Crown allotment 216 and Crown allotments 215, 214 and 213 to the south-western angle of the said Crown allotment 213; thence northerly along the western boundaries of the said Crown allotment 213 and of Crown allotment 215A, across a road and along the western boundary of Crown allotment 215A to its north-western angle; thence easterly and southerly along the northern and eastern boundaries of the said Crown allotment 215A to the north-western angle of Crown allotment 216A; thence easterly along the northern boundary of the said Crown allotment 216A and the continuation thereof across a road to its intersection with the western boundary of Crown allotment 1A, section A; thence northerly along the western boundary of the said Crown allotment 1A, section A, to its north-western angle; thence northerly and generally north-westerly along the western and south-western boundaries of Crown allotments 22A, 22A, 22, 21 and 20, section H, across a road, along the south-western boundaries of Crown allotments 19, 18, 17, 16, 15, 14, 13, 12, 11, 10, 9, 8, and 7, across a road, and along the south-western boundaries of Crown allotments 6, 5, 4 and 3 to the most southerly angle of Crown allotment 2 being the point of commencement.

All of which boundaries are shown on a plan approved by the Governor in Council and deposited in the office of the State Rivers and Water Supply Commission, Melbourne.—(Corres. 63/3998/40.)

And the Honorable Thomas Anthony Darcy, Her Majesty's Minister of Water Supply for the State of Victoria, shall give the necessary directions herein accordingly.

J. COLQUHOUN,  
Clerk of the Executive Council.

LANDLORD AND TENANT ACT 1958.

At the Executive Council Chamber, Melbourne, the fifth day of July, 1966.

PRESENT:

His Excellency the Governor of Victoria.  
Mr. Reid | Mr. Porter.

ORDER EXTENDING APPLICATION OF PART V. OF THE LANDLORD AND TENANT ACT 1958 TO CERTAIN PREMISES.

IN pursuance of the powers conferred by section 44 of the *Landlord and Tenant Act 1958*, His Excellency the Governor of Victoria, by and with the advice of the Executive Council, doth hereby declare that the application of Part V. of the *Landlord and Tenant Act 1958* shall extend to the following premises:—

1. The premises known as Number 780 Brunswick-street, North Fitzroy.
2. The premises known as Number 2 Birdwood-street, Ascendale.

And the Honorable Vernon Francis Wilcox, Her Majesty's Acting Attorney-General in and for the State of Victoria, shall give the necessary directions herein accordingly.

J. COLQUHOUN,  
Clerk of the Executive Council.

LANDS DEPARTMENT NOTICES

APPROACHING LAND SALES.

SALES of Crown lands, in fee-simple, will be held at the under-mentioned places and dates, viz.:—

	No. of Gazette.
Ballarat.—Wednesday, 3rd August, 1966 ..	46
Casterton.—Thursday, 14th July, 1966 ..	38
Dartmoor.—Thursday, 14th July, 1966 ..	38
Foster.—Saturday, 9th July, 1966 ..	37
Hamilton.—Friday, 15th July, 1966 ..	40
Melbourne.—Wednesday, 20th July, 1966 ..	43

PROPOSED REVOCATIONS OF TEMPORARY RESERVATIONS OF LANDS BY ORDERS IN COUNCIL.

IN pursuance of the provisions of the *Land Act 1958*, notice is hereby given that it is the intention of the Governor in Council to revoke the temporary reservations of lands by Orders in Council hereunder referred to, viz.:—

The following Notices were published 1° on the 15th June, 1966, pursuant to Orders of the 7th June, 1966.

CARRARAGARMUNGEE.—The temporary reservation by Order in Council of the 30th September, 1912, of 2 roods 9 perches of land in the Parish of Carraragarmungee, as a site for a Public Hall.—(C.188<sup>(s)</sup>) (Rs.5521).

YAMBUK.—The temporary reservation, by Order in Council of the 5th October, 1874, of 2 roods of land in the Township of Yambuk, as a site for a Temperance Hall.—(Y.39<sup>(4)</sup>) (Rs.1997).

J. C. M. BALFOUR,  
Minister of Lands.

PROPOSED REVOCATIONS OF TEMPORARY RESERVATIONS OF LANDS BY ORDERS IN COUNCIL.

IN pursuance of the provisions of the *Land Act 1958*, notice is hereby given that it is the intention of the Governor in Council to revoke the temporary reservations of lands by Orders in Council hereunder referred to, viz.:—

The following Notices were published 1° on the 6th July, 1966, pursuant to Orders of the 28th June, 1966.

BEYAL.—The temporary reservation, by Order in Council of the 16th April, 1937, of 2 acres 1 rood 24 perches of land in the Parish of Beyal, as a site for State School.—(B.760<sup>(1)</sup>) (Rs.4678).

JIKA JIKA (ROYAL PARK).—The temporary reservation by Order in Council of the 24th December, 1930, of 12 acres 3 roods 15/10 perches of land in the Parish of Jika Jika, as a site for Children's Welfare purposes, so far only as the portion containing 1 acre 3 roods 9 perches, indicated by hachure on plan hereunder, is concerned.—(M.314<sup>(15)</sup>) (Rs.259).

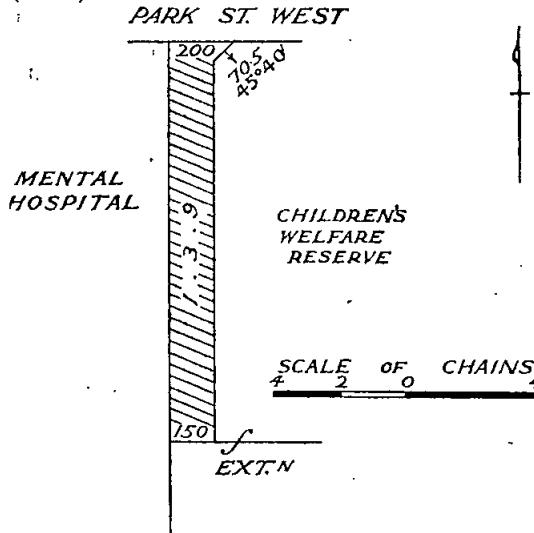

JIKA JIKA (ROYAL PARK).—The temporary reservation by Order in Council of the 2nd April, 1946, of 2 acres 1 rood 149/10 perches of land in the Parish of Jika Jika, as a site for Children's Welfare purposes, so far only as the portion containing 1 rood 22 perches, indicated by hachure on plan hereunder, is concerned.—(M.314<sup>(15)</sup>) (Rs.259).

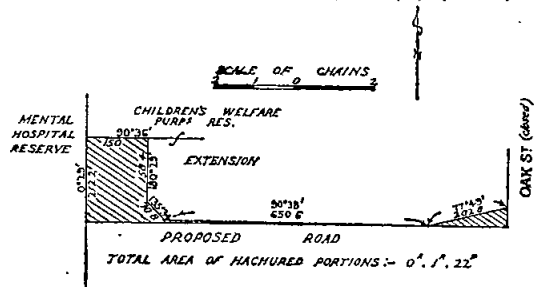

MILDURA (RED CLIFFS).—The temporary reservation by Order in Council of the 21st February, 1928, of 2 acres 1 rood 37 perches of land at Red Cliffs, Parish of Mildura, as a site for Public purposes, Park and Recreation and Convenience of the People, so far only as the portion containing 25 perches, indicated by hachure on plan hereunder is concerned.—(R.87<sup>(s)</sup>) (Rs.3631).

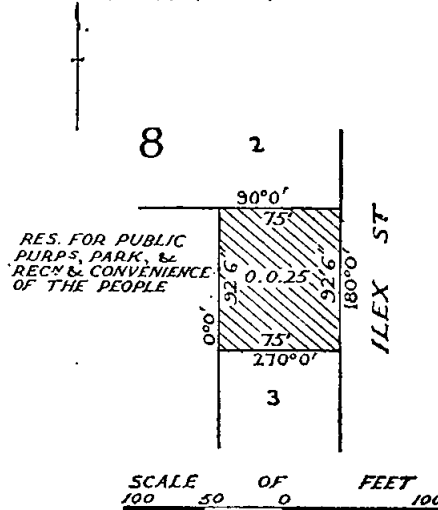

**JIKA JIKA (ROYAL PARK).**—The temporary reservation by Order in Council of the 12th January, 1932, of 60 acres 17 perches of land in the Parish of Jika Jika, as a site for a Mental Hospital, revoked as to part by Order of the 22nd January, 1946, so far only as the portions containing 4 acres 15 perches, indicated by hachure on plan hereunder, are concerned.—(M.314<sup>(15)</sup>) (Rs.4172).

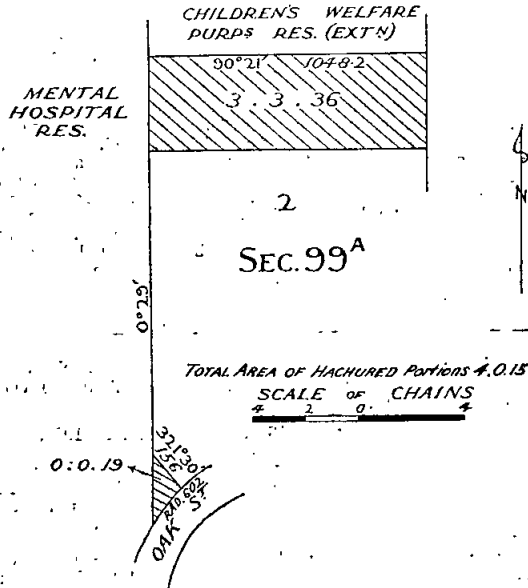

**LORNE.**—The temporary reservation, by Order in Council of the 21st August, 1917, of 149 acres more or less of land in the Township of Lorne, as a site for Public purposes revoked as to part by various Orders in Council, so far only as the portion containing 2 roods 20 perches more or less, indicated by hachure on plan hereunder, is concerned.—(L.147<sup>(1)</sup>) (Rs.1690).

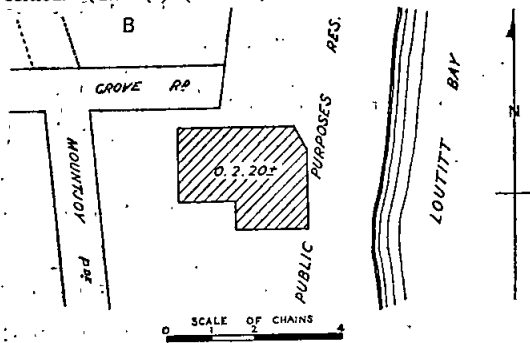

**NATIMUK.**—The temporary reservation, by Order in Council of the 2nd February, 1874 (see *Government Gazette* of the 6th February, 1874, page 245), of 2 acres of land in the Township of Natimuk, as a site for State School purposes, revoked as to part by Order of the 28th May, 1963, so far as the balance thereof, containing 1 rood 22 perches is concerned.—(N.117<sup>(9)</sup>) (C.78598).

J. C. M. BALFOUR,  
Minister of Lands.

**LOCAL LAND BOARDS.**

IN pursuance of the provisions of section 34 of the *Land Act* 1958, notice is hereby given that public hearings at the following place and time, will be conducted by the person respectively mentioned, being duly appointed in that behalf.

J. C. M. BALFOUR,  
Minister of Lands.

Department of Crown Lands and Survey,  
Melbourne.

**SCHEDULE.**

LAND INSPECTOR'S OFFICE, HARROW, Friday, 22nd July, 1966, 10 a.m.—K. C. Gittins.

**REGULATIONS FOR THE CARE, PROTECTION AND MANAGEMENT OF THE SEAL ROCKS STATE FAUNAL RESERVE.**

WHEREAS by section 218 of the *Land Act* 1958, the Minister of Lands is empowered to make regulations as to any land which under the provisions of that Act or of any other Act relating to Crown lands has been reserved for any public purpose whatsoever and which has not been conveyed to or vested in trustees: And whereas certain Crown lands in the Parish of Phillip Island and described in a notice published in the *Gazette* of the tenth day of March, 1882, were reserved as a site for Recreation and Amusement of the People: And whereas such lands (hereinafter called "the Reserve") have not been conveyed to or vested in trustees: And whereas it is expedient that regulations for the care, protection and management of the Reserve and for other purposes connected therewith should be made: Now therefore I, James Charles Murray Balfour, Her Majesty's Minister of Lands in and for the State of Victoria, in pursuance of the powers aforesaid, do hereby make the following Regulations for or with respect to the Reserve:—

**REGULATIONS.**

1. The Director of Fisheries and Wildlife or his authorized officers are empowered to have carried out such works and improvements considered necessary for the improvement and management of wildlife habitat and for the control of the public within the Reserve.
2. Without the consent in writing of the Director of Fisheries and Wildlife or his authorized officers, no person shall—
  - (a) Interfere with the flow of any water into, out of, or within the Reserve nor remove water from the Reserve by any method whether natural or artificial.
  - (b) Interfere with or remove or damage or destroy any tracks, signs, buildings, water control structures, earthen banks, wildlife shelter belts or any improvements or structures within the Reserve.
  - (c) Carry any poison, traps or snares within the Reserve.
  - (d) Poison, trap, snare, catch or otherwise destroy, interfere with or disturb any bird, other animal, or nest, or take away any skin, egg, feathers, or nests or part thereof, in or from the Reserve.
  - (e) Pluck, cut, dig, pick up, damage, or otherwise interfere with or have in his or her possession the whole or any part of any shrubs, flowers, grasses, trees or plants of any kind within the Reserve.
  - (f) Light or maintain any fire within the Reserve except in a properly constructed fire-place which is more than 25 feet from the nearest dead timber or standing tree, and with the surrounds cleared of all inflammable material for at least 10 feet in any direction. Further no person shall leave such fire unattended, without completely extinguishing it.
  - (g) Dig or remove any sand, soil or other material in or from the Reserve.
  - (h) Deposit any rubbish, debris or material of any kind on the Reserve.
  - (i) Bring or allow any animal of any kind into the Reserve. Any dog shall be liable to be destroyed. Any "cattle" as defined by section 3 of the *Pounds Act* 1958, found trespassing within the Reserve shall be liable to be impounded.
  - (j) Carry a firearm of any description or any weapon or instrument capable of discharging a missile, shoot at, or kill, or injure any animal, bird, or other wildlife.
  - (k) Deposit on the Reserve or construct within the Reserve any fence, shed structure or equipment. Any fence, shed structure, or other equipment located within the Reserve without permission will be dismantled and removed from the Reserve.

Given under my hand at Melbourne on the 23rd day of June, 1966.

JIM BALFOUR,  
Minister of Lands.

Every person who contravenes or fails to comply with these Regulations shall, in accordance with the provisions of Section 218 of the *Land Act* 1958, for each offence be liable to a penalty of not more than Ten dollars, and every

person who contravenes or fails to comply with any such Regulations, and who, after he has been warned by any bailiff of Crown lands or by any member of the Police Force, does not desist therefrom may be forthwith apprehended by such bailiff or member of the Police Force and taken before some justice to be dealt with according to law and shall be liable to a penalty of not more than Twenty dollars.

**REGULATIONS FOR THE CARE, PROTECTION AND MANAGEMENT OF THE CHINAMAN ISLAND STATE FAUNAL RESERVE.**

WHEREAS by section 218 of the *Land Act 1958*, the Minister of Lands is empowered to make regulations as to any land which under the provisions of that Act or of any other Act relating to Crown lands has been reserved for any public purpose whatsoever and which has not been conveyed to or vested in trustees: And whereas certain Crown lands in the Parish of Sherwood and described in a notice published in the *Government Gazette* of the 13th day of August, 1958, were reserved as a site for Wildlife purposes: And whereas such lands (hereinafter called "the Reserve") have not been conveyed to or vested in trustees: And whereas it is expedient that regulations for the care, protection and management of the Reserve and for other purposes connected therewith should be made: Now therefore, I, James Charles Murray Balfour, Her Majesty's Minister of Lands in and for the State of Victoria, in pursuance of the powers aforesaid, do hereby make the following Regulations for or with respect to the Reserve:—

**REGULATIONS.**

1. The Director of Fisheries and Wildlife or his authorized officers are empowered to have carried out such works and improvements considered necessary for the improvement and management of wildlife habitat and for the control of the public within the Reserve.

2. Without the consent in writing of the Director of Fisheries and Wildlife or his authorized officers, no person shall—

- (a) Interfere with the flow of any water into, out of, or within the Reserve, nor remove water from the Reserve by any method whether natural or artificial.
- (b) Interfere with or remove or damage or destroy any tracks, signs, buildings, water control structures, earthen banks, wildlife shelter belts or any improvements or structures within the Reserve.
- (c) Carry any poison, traps or snares within the Reserve.
- (d) Poison, trap, snare, catch or otherwise destroy, interfere with or disturb any bird, other animal, or nest, or take away any skin, egg, feathers, or nests or part thereof, in or from the Reserve.
- (e) Pluck, cut, dig, pick up, damage, or otherwise interfere with or have in his or her possession the whole or any part of any shrubs, flowers, grasses, trees or plants of any kind within the Reserve.
- (f) Light or maintain any fire within the Reserve except in a properly constructed fire-place which is more than 25 feet from the nearest dead timber or standing tree, and with the surrounds cleared of all inflammable material for at least 10 feet in any direction.  
Further no person shall leave such fire unattended, without completely extinguishing it.
- (g) Dig or remove any sand, soil or other material in or from the Reserve.
- (h) Deposit any rubbish, debris or material of any kind on the Reserve.
- (i) Bring or allow any animal of any kind into the Reserve. Any dog shall be liable to be destroyed. Any "cattle" as defined by section 3 of the *Pounds Act 1958*, found trespassing within the Reserve shall be liable to be impounded.
- (j) Carry a firearm of any description or any weapon or instrument capable of discharging a missile, shoot at, or kill, or injure any animal, bird, or other wildlife.
- (k) Use within the Reserve any motor boat or powered water craft having an engine.
- (l) Deposit on the Reserve or construct within the Reserve any fence, shed structure or equipment. Any fence, shed structure, or other equipment located within the Reserve without permission will be dismantled and removed from the Reserve.

(m) Camp within the Reserve or light or maintain any fire therein.

These Regulations are made in lieu of all previous regulations in respect of the said land which are hereby revoked.—(Rs.7715).

Given under my hand at Melbourne on the 23rd day of June, 1966.

JIM BALFOUR,  
Minister of Lands.

Every person who contravenes or fails to comply with these Regulations shall, in accordance with the provisions of Section 218 of the *Land Act 1958*, for each offence be liable to a penalty of not more than Ten dollars, and every person who contravenes or fails to comply with any such Regulations, and who, after he has been warned by any bailiff of Crown lands or by any member of the Police Force, does not desist therefrom may be forthwith apprehended by such bailiff or member of the Police Force and taken before some justice to be dealt with according to law and shall be liable to a penalty of not more than Twenty dollars.

**REGULATIONS FOR THE CARE, PROTECTION AND MANAGEMENT OF THE BRYAN'S SWAMP STATE GAME RESERVE.**

WHEREAS by section 218 of the *Land Act 1958*, the Minister of Lands is empowered to make regulations as to any land which under the provisions of that Act or of any other Act relating to Crown lands has been reserved for any public purpose whatsoever and which has not been conveyed to or vested in trustees: And whereas certain Crown lands in the Parish of Panyyabyr and described in a notice published in the *Gazette* of the 8th day of January, 1965, were reserved as a site for Wildlife Purposes: And whereas such lands (hereinafter called "the Reserve") have not been conveyed to or vested in trustees: And whereas it is expedient that regulations for the care, protection and management of the Reserve and for other purposes connected therewith should be made: Now therefore I, James Charles Murray Balfour, Her Majesty's Minister of Lands in and for the State of Victoria, in pursuance of the powers aforesaid, do hereby make the following Regulations for or with respect to the Reserve:—

**REGULATIONS.**

1. The Director of Fisheries and Wildlife or his authorized officers are empowered to have carried out such works and improvements considered necessary for the improvement and management of wildlife and wildlife habitat and for the control of the public within the Reserve.

2. Without the consent in writing of the Director of Fisheries and Wildlife or his authorized officers, no person shall—

- (a) Interfere with the flow of any water into, out of, or within the Reserve or remove water from the Reserve by any method whether natural or artificial.
- (b) Interfere with or remove or damage or destroy any tracks, signs, buildings, water control structures, earthen banks, wildlife shelter belts or any improvements or structures within the Reserve.
- (c) Carry any poison, traps or snares within the Reserve.
- (d) Poison, trap, snare, catch or otherwise destroy, interfere with or disturb any bird or other animal, or take away any skin, egg, feathers or nests or part thereof in or from the Reserve, provided that subject to the provisions of the *Game Act 1958* the holders of current Game Licences may take and kill wild ducks during the open season for such ducks.
- (e) Pluck, cut, dig, pick up, damage, or otherwise interfere with or have in his or her possession the whole or any part of any shrubs, flowers, grasses, trees or plants of any kind within the Reserve.
- (f) Light or maintain any fire within the Reserve except in a properly constructed fire-place which is more than 25 feet from the nearest dead timber and with the surrounding ground cleared of all inflammable material for at least 10 feet. Further no person shall leave such a fire unattended, without completely extinguishing it.

- (g) Dig or remove any sand, soil or other material in or from the Reserve.
- (h) Deposit any rubbish, debris or material of any kind on the Reserve.
- (i) Bring or allow any animal of any kind into the Reserve other than a dog under the immediate control of a person who is legally hunting ducks during the open season and is the holder of a current Game Licence. Any dog except as mentioned aforesaid shall be liable to be destroyed. Any "cattle" as defined by section 3 of the Pounds Act 1958, found trespassing within the Reserve shall be liable to be impounded.
- (j) Carry a firearm of any description or any weapon or instrument capable of discharging a missile, shoot at, or kill, or injure any animal, bird, or other wildlife; provided that, subject to the provisions of the Game Act 1958, the holder of a current Game Licence legally in pursuit of wild ducks during the open season for such ducks may use a shotgun as defined under the Game Act 1958.
- (k) Use within the Reserve any motor boat or powered water craft having an engine with a developed horse-power greater than three horse-power.
- (l) Deposit on the Reserve or construct within the Reserve any fence, shed structure or equipment. Any fence, shed structure, or other equipment located within the Reserve without permission will be dismantled and removed from the Reserve.
- (b) Interfere with or remove or damage or destroy any tracks, signs, buildings, water control structures, earthen banks, wildlife shelter belts or any improvements or structures within the Reserve.
- (c) Carry any poison, traps or snares within the Reserve.
- (d) Poison, trap, snare, catch or otherwise destroy, interfere with or disturb any bird, other animal, or nest, or take away any skin, egg, feathers, or nests or part thereof, in or from the Reserve.
- (e) Pluck, cut, dig, pick up, damage, or otherwise interfere with or have in his or her possession the whole or any part of any shrubs, flowers, grasses, trees or plants of any kind within the Reserve.
- (f) Light or maintain any fire within the Reserve except in a properly constructed fire-place which is more than 25 feet from the nearest dead timber or standing tree, and with the surrounds cleared of all inflammable material for at least 10 feet in any direction. Further no person shall leave such fire unattended, without completely extinguishing it.
- (g) Dig or remove any sand, soil or other material in or from the Reserve.
- (h) Deposit any rubbish, debris or material of any kind on the Reserve.
- (i) Bring or allow any animal of any kind into the Reserve. Any dog shall be liable to be destroyed. Any "cattle" as defined by section 3 of the Pounds Act 1958, found trespassing within the Reserve shall be liable to be impounded.
- (j) Carry a firearm of any description or any weapon or instrument capable of discharging a missile, shoot at, or kill, or injure any animal, bird, or other wildlife.
- (k) Use within the Reserve any motor boat or powered water craft having an engine.
- (l) Deposit on the Reserve or construct within the Reserve any fence, shed structure or equipment. Any fence, shed structure, or other equipment located within the Reserve without permission will be dismantled and removed from the Reserve.
- (m) Camp within the Reserve or light or maintain any fire therein.

Given under my hand at Melbourne on the 23rd day of June, 1966.

JIM BALFOUR,  
Minister of Lands.

Every person who contravenes or fails to comply with these Regulations shall, in accordance with the provisions of Section 218 of the Land Act 1958, for each offence be liable to a penalty of not more than Ten dollars, and every person who contravenes or fails to comply with any such Regulations, and who, after he has been warned by any bailiff of Crown lands or by any member of the Police Force, does not desist therefrom may be forthwith apprehended by such bailiff or member of the Police Force and, taken before some justice to be dealt with according to law and shall be liable to a penalty of not more than Twenty dollars.

REGULATIONS FOR THE CARE, PROTECTION AND MANAGEMENT OF THE QUAIL ISLAND STATE FAUNAL RESERVE.

WHEREAS by section 218 of the Land Act 1958, the Minister of Lands is empowered to make regulations as to any land which under the provisions of that Act or of any other Act relating to Crown lands has been reserved for any public purpose whatsoever and which has not been conveyed to or vested in trustees: And whereas certain Crown lands in the Parish of Sherwood and described in a notice published in the Government Gazette of the 10th day of February, 1960, were reserved as a site for Wildlife purposes: And whereas such lands (hereinafter called "the Reserve") have not been conveyed to or vested in trustees: And whereas it is expedient that regulations for the care, protection and management of the Reserve and for other purposes connected therewith should be made: Now therefore, I, James Charles Murray Balfour, Her Majesty's Minister of Lands in and for the State of Victoria, in pursuance of the powers aforesaid, do hereby make the following Regulations for or with respect to the Reserve:—

REGULATIONS.

1. The Director of Fisheries and Wildlife or his authorized officers are empowered to have carried out such works and improvements considered necessary for the improvement and management of wildlife habitat and for the control of the public within the Reserve.

2. Without the consent in writing of the Director of Fisheries and Wildlife or his authorized officers, no person shall—

- (a) Interfere with the flow of any water into, out of, or within the Reserve nor remove water from the Reserve by any method whether natural or artificial.

These Regulations are made in lieu of all previous regulations in respect of the said land which are hereby revoked.

Given under my hand at Melbourne on the 23rd day of June, 1966.

JIM BALFOUR,  
Minister of Lands.

Every person who contravenes or fails to comply with these Regulations shall, in accordance with the provisions of Section 218 of the Land Act 1958, for each offence be liable to a penalty of not more than Ten dollars, and every person who contravenes or fails to comply with any such Regulations, and who, after he has been warned by any bailiff of Crown lands or by any member of the Police Force, does not desist therefrom may be forthwith apprehended by such bailiff or member of the Police Force and taken before some justice to be dealt with according to law and shall be liable to a penalty of not more than Twenty dollars.

REGULATIONS FOR THE CARE, PROTECTION AND MANAGEMENT OF THE JACK SMITH'S LAKE STATE GAME RESERVE.

WHEREAS by section 218 of the Land Act 1958, the Minister of Lands is empowered to make regulations as to any land which under the provisions of that Act or of any other Act relating to Crown lands has been reserved for any public purpose whatsoever and which has not been conveyed to or vested in trustees: And whereas certain Crown lands in the Parish of Woodside and described in a notice published in the Gazette of the 10th day of December, 1958, were reserved as a site for Public Purposes: And whereas such lands (hereinafter called "the Reserve") have not been conveyed to or vested in trustees: And whereas it is expedient that regulations for the care, protection and management of the Reserve and for other purposes connected therewith should be made: Now therefore I, James Charles Murray Balfour, Her Majesty's

Minister of Lands in and for the State of Victoria, in pursuance of the powers aforesaid, do hereby make the following Regulations for or with respect to the Reserve:—

REGULATIONS.

1. The Director of Fisheries and Wildlife or his authorized officers are empowered to have carried out such works and improvements considered necessary for the improvement and management of wildlife and wildlife habitat and for the control of the public within the Reserve.

2. Without the consent in writing of the Director of Fisheries and Wildlife or his authorized officers, no person shall—

- (a) Interfere with the sand bar separating the lake within the Reserve from the sea.
- (b) Interfere with the flow of any water into, out of, or within the Reserve or remove water from the Reserve by any method whether natural or artificial.
- (c) Interfere with or remove or damage or destroy any tracks, signs, buildings, water control structures, earthen banks, wildlife shelter belts or any improvements or structures within the Reserve.
- (d) Carry any poison, traps or snares within the Reserve.
- (e) Poison, trap, snare, catch or otherwise destroy, interfere with or disturb any bird or other animal, or take away any skin, egg, feathers or nests or part thereof in or from the Reserve, provided that subject to the provisions of the Game Act 1958 the holders of current Game Licences may take and kill wild ducks during the open season for such ducks.
- (f) Pluck, cut, dig, pick up, damage, or otherwise interfere with or have in his or her possession the whole or any part of any shrubs, flowers, grasses, trees or plants of any kind within the Reserve.
- (g) Light or maintain any fire within the Reserve except in a properly constructed fire-place which is more than 25 feet from the nearest dead timber and with the surrounding ground cleared of all inflammable material for at least 10 feet. Further no person shall leave such a fire unattended, without completely extinguishing it.
- (h) Dig or remove any sand, soil or other material in or from the Reserve.
- (i) Deposit any rubbish, debris or material of any kind on the Reserve.
- (j) Bring or allow any animal of any kind into the Reserve other than a dog under the immediate control of a person who is legally hunting ducks during the open season and is the holder of a current Game Licence. Any dog except as mentioned aforesaid shall be liable to be destroyed. Any "cattle" as defined by section 3 of the Pounds Act 1958, found trespassing within the Reserve shall be liable to be impounded.
- (k) Carry a firearm of any description or any weapon or instrument capable of discharging a missile, shoot at, or kill, or injure any animal, bird, or other wildlife; provided that, subject to the provisions of the Game Act 1958, the holder of a current Game Licence legally in pursuit of wild ducks during the open season for such ducks may use a shotgun as defined under the Game Act 1958.
- (l) Use within the Reserve any motor boat or powered water craft having an engine with a developed horse-power greater than three horse-power.
- (m) Deposit on the Reserve or construct within the Reserve any fence, shed structure or equipment. Any fence, shed structure, or other equipment located within the Reserve without permission will be dismantled and removed from the Reserve.

These Regulations are made in lieu of all previous regulations in respect of the said land which are hereby revoked.—(Rs.7767).

Given under my hand at Melbourne on the 23rd day of June, 1966.

JIM BALFOUR,  
Minister of Lands.

Every person who contravenes or fails to comply with these Regulations shall, in accordance with the provisions of Section 218 of the Land Act 1958, for each offence be

liable to a penalty of not more than Ten dollars, and every person who contravenes or fails to comply with any such Regulations, and who, after he has been warned by any bailiff of Crown lands or by any member of the Police Force, does not desist therefrom may be forthwith apprehended by such bailiff or member of the Police Force and taken before some justice to be dealt with according to law and shall be liable to a penalty of not more than Twenty dollars.

REGULATIONS FOR THE CARE, PROTECTION AND MANAGEMENT OF THE NATIVE FLORA RESERVE PARISH OF WERRIGAR.

WHEREAS by section 218 of the Land Act 1958, the Minister of Lands is empowered to make regulations as to any land which under the provisions of that Act or of any other Act relating to Crown lands has been reserved for any public purpose whatsoever and which has not been conveyed to or vested in trustees: And whereas certain Crown lands in the Parish of Werrigar were reserved by Orders in Council dated the 26th July, 1957, and the 15th July, 1964, as sites for the Protection of Native Flora: And whereas such lands (hereinafter called "the Reserve") have not been conveyed to or vested in trustees: And whereas it is expedient that regulations for the care, protection and management of the Reserve and for other purposes connected therewith should be made: Now therefore I, James Charles Murray Balfour, Her Majesty's Minister of Lands in and for the State of Victoria, in pursuance of the powers aforesaid, do hereby make the following Regulations for or with respect to the Reserve.

The Reserve has been placed under the control of a Committee of Management with power and authority to enforce the following regulations.

REGULATIONS.

1. No person shall enter or remain in the Reserve who may offend against decency as regards dress, language, or conduct.
2. No person shall camp in the Reserve, nor erect therein any booth, tent, or dwelling, or other structure without permission in writing, from the Committee of Management being first obtained.
3. No person, unless authorized by the Committee of Management in writing, shall offer or expose for sale in the Reserve any article, fruit, or merchandise.
4. No person shall deposit in the Reserve any rubbish, litter, or refuse of any kind, nor post bills on the fences, gates, seats, or trees, nor cut or paint names, letters, marks, or other matter on the trees, rocks, seats, gates, posts, or fences, or otherwise deface same, nor shall he break, cut, dig up, damage, or injure in any way, or take away the whole or any portion of any trees, shrubs, plants, seeds, scrub, undergrowth, ferns, flowers, property, soil, or any vegetation in the Reserve.
5. The lighting of fires in the Reserve is strictly prohibited, except in the fire-places made and provided by the Committee of Management.
6. No assemblies for fêtes, picnics, concerts, or for the purpose of public worship, preaching, or public speaking of any kind, or meetings of a like character, shall take place in the Reserve without the permission, in writing, of the Committee of Management first obtained.
7. No person shall play at, or engage in, any game or athletic sport or gymnastic exercise in the Reserve without the consent of the Committee of Management first obtained.
8. No person in any part of the Reserve shall wilfully disturb, obstruct or annoy any other person in the proper use of the same, nor wilfully obstruct in the execution of his duty, or insult, or neglect to obey the lawful directions of any keeper or other servant of the Committee of Management.

9. No vehicle, motor-car or motor-cycle shall be allowed to enter or pass over, or through the Reserve without the consent of the Committee of Management first obtained.

10. No person shall shoot, trap, or destroy any bird or native game in the Reserve, nor shall he without the consent, in writing, of the Committee of Management, carry, use, or discharge any fire-arms therein, unless engaged in rifle shooting as a member of a registered Rifle Club and in accordance with conditions specified by the Commonwealth of Australia as relating to shoots conducted by clubs within the Australian Rifle Clubs.



11. Neither the Committee of Management nor any one claiming from through or under it shall or will seek to recover damages or compensation from any body or person whomsoever in consequence of the use of or apply to restrain as a nuisance the user of such of the land in the neighbourhood now set apart as a public rifle range nor shall have or will make any claims for compensation or damages or have any cause of action by reason of or incidental to any missile or other matter falling or doing damage upon or passing upon or passing over the Reserve or any part thereof due to the neighbouring land being so used as a public rifle range.—(Rs.7537.)

Given under my hand at Melbourne on the 23rd day of June, 1966.

JIM BALFOUR,  
Minister of Lands.

Every person who contravenes or fails to comply with these Regulations shall, in accordance with the provisions of section 218 of the *Land Act* 1958, for each offence be liable to a penalty of not more than Ten dollars, and every person who contravenes or fails to comply with any such Regulations, and who, after he has been warned by any bailiff of Crown lands or by any member of the Police Force, does not desist therefrom may be forthwith apprehended by such bailiff or member of the Police Force and taken before some justice to be dealt with according to law and shall be liable to a penalty of not more than Twenty dollars.

#### REGULATIONS FOR THE CARE, PROTECTION AND MANAGEMENT OF THE LAKE CURLIP STATE GAME RESERVE.

WHEREAS by section 218 of the *Land Act* 1958 the Minister of Lands is empowered to make regulations as to any land which under the provisions of that Act or of any other Act relating to Crown lands has been reserved for any public purpose whatsoever and which has not been conveyed to or vested in trustees: And whereas certain Crown lands in the Township of Tabbara and Parish of Orbost East and described in a notice published in the Gazette of the 29th day of July, 1964 were reserved as a site for Wildlife purposes: And whereas such lands (hereinafter called "the Reserve") have not been conveyed to or vested in trustees: And whereas it is expedient that regulations for the care, protection and management of the Reserve and for other purposes connected therewith should be made: Now therefore I, James Charles Murray Balfour Her Majesty's Minister of Lands in and for the State of Victoria, in pursuance of the powers aforesaid, do hereby make the following Regulations for or with respect to the Reserve:—

1. The Director of Fisheries and Wildlife or his authorized officers are empowered to have carried out such works and improvements considered necessary for the improvement and management of wildlife and wildlife habitat and for the control of the public within the Reserve.

2. Without the consent, in writing, of the Director of Fisheries and Wildlife or his authorized officers, no person shall—

- (a) Interfere with the flow of any water into, out of, or within the Reserve or remove water from the Reserve by any method whether natural or artificial.
- (b) Interfere with or remove or damage or destroy any tracks, signs, buildings, water control structures, eathern banks, wildlife shelter belts or any improvements or structures within the Reserve.
- (c) Carry any poison, traps or snares within the Reserve.
- (d) Poison, trap, snare, catch or otherwise destroy, interfere with or disturb any bird or other animal, or take away any skin, egg, feathers or nests or part thereof in or from the Reserve, provided that subject to the provisions of the *Game Act* 1958 the holders of current Game Licences may take and kill wild ducks during the open season for such ducks.
- (e) Pluck, cut, dig, pick up, damage or otherwise interfere with or have in his or her possession the whole or any part of any shrubs, flowers, grasses, trees or plants of any kind within the Reserve.

No. 48.—5921/66.—4

- (f) Light or maintain any fire within the Reserve except in a properly constructed fire-place which is more than 25 feet from the nearest dead timber and with the surrounding ground cleared of all inflammable material for at least 10 feet. Further no person shall leave such a fire unattended, without completely extinguishing it.
- (g) Dig or remove any sand, soil or other material in or from the Reserve.
- (h) Deposit any rubbish debris or material of any kind on the Reserve.
- (i) Bring or allow any animal of any kind into the Reserve other than a dog under the immediate control of a person who is legally hunting ducks during the open season and is the holder of a current Game Licence. Any dog except as mentioned aforesaid shall be liable to be destroyed. Any "cattle" as defined by section 3 of the *Pounds Act* 1958 found trespassing within the Reserve shall be liable to be impounded.
- (j) Carry a firearm of any description or any weapon or instrument capable of discharging a missile, shoot at, or kill, or injure any animal, bird, or other wildlife: provided that, subject to the provisions of the *Game Act* 1958, the holder of a current Game Licence legally in pursuit of wild ducks during the open season for such ducks may use a shotgun as defined under the *Game Act* 1958.
- (k) Use within the Reserve any motor boat or powered water craft having an engine with a developed horse-power greater than three horse-power.
- (l) Deposit on the Reserve or construct within the Reserve any fence, shed structure or equipment. Any fence, shed structure, or other equipment located within the Reserve without permission will be dismantled and removed from the Reserve.

Given under my hand at Melbourne, on the 23rd day of June, 1966.

JIM BALFOUR,  
Minister of Lands.

Every person who contravenes or fails to comply with these Regulations shall, in accordance with the provisions of Section 218 of the *Land Act* 1958, for each offence be liable to a penalty of not more than Ten dollars, and every person who contravenes or fails to comply with any such Regulations, and who, after he has been warned by any bailiff of Crown lands or by any member of the Police Force, does not desist therefrom may be forthwith apprehended by such Bailiff or member of the Police Force and taken before some justice to be dealt with according to law and shall be liable to a penalty of not more than Twenty dollars.

#### REGULATIONS FOR THE CARE, PROTECTION AND MANAGEMENT OF THE EWING'S MORASS STATE GAME RESERVE.

WHEREAS by section 218 of the *Land Act* 1958, the Minister of Lands is empowered to make regulations as to any land which under the provisions of that Act or of any other Act relating to Crown lands has been reserved for any public purpose whatsoever and which has not been conveyed to or vested in trustees: And whereas certain Crown lands in the Parishes of Newmerella, Tildesley East, Tildesley West and Waygara and described in a notice published in the *Gazette* of the 11th day of September, 1963, were reserved as a site for Wildlife Purposes: And whereas such lands (hereinafter called "the Reserve") have not been conveyed to or vested in trustees: And whereas it is expedient that regulations for the care, protection and management of the Reserve and for other purposes connected therewith should be made: Now therefore I, James Charles Murray Balfour, Her Majesty's Minister of Lands in and for the State of Victoria, in pursuance of the powers aforesaid, do hereby make the following Regulations for or with respect to the Reserve:—

1. The Director of Fisheries and Wildlife or his authorized officers are empowered to have carried out such works and improvements considered necessary for the improvement and management of wildlife and wildlife habitat and for the control of the public within the Reserve.

2. Without the consent in writing of the Director of Fisheries and Wildlife or his authorized officers, no person shall—

- (a) Interfere with the flow of any water into, out of, or within the Reserve or remove water from the Reserve by any method whether natural or artificial.
- (b) Interfere with or remove or damage or destroy any tracks, signs, buildings, water control structures, earthen banks, wildlife shelter belts or any improvements or structures within the Reserve.
- (c) Carry any poison, traps or snares within the Reserve.
- (d) Poison, trap, snare, catch or otherwise destroy, interfere with or disturb any bird or other animal, or take away any skin, egg, feathers or nests or part thereof in or from the Reserve, provided that subject to the provisions of the *Game Act 1958* the holders of current Game Licences may take and kill wild ducks during the open season for such ducks.
- (e) Pluck, cut, dig, pick up, damage, or otherwise interfere with or have in his or her possession the whole or any part of any shrubs, flowers, grasses, trees or plants of any kind within the Reserve.
- (f) Light or maintain any fire within the Reserve except in a properly constructed fire-place which is more than 25 feet from the nearest dead timber and with the surrounding ground cleared of all inflammable material for at least 10 feet. Further no person shall leave such a fire unattended, without completely extinguishing it.
- (g) Dig or remove any sand, soil or other material in or from the Reserve.
- (h) Deposit any rubbish, debris or material of any kind on the Reserve.
- (i) Bring or allow any animal of any kind into the Reserve other than a dog under the immediate control of a person who is legally hunting

ducks during the open season and is the holder of a current Game Licence. Any dog except as mentioned aforesaid shall be liable to be destroyed. Any "cattle" as defined by section 3 of the *Pounds Act 1958*, found trespassing within the Reserve shall be liable to be impounded.

- (j) Carry a firearm of any description or any weapon or instrument capable of discharging a missile, shoot at, or kill, or injure any animal, bird, or other wildlife; provided that, subject to the provisions of the *Game Act 1958*, the holder of a current Game Licence legally in pursuit of wild ducks during the open season for such ducks may use a shotgun as defined under the *Game Act 1958*.
- (k) Use within the Reserve any motor boat or powered water craft having an engine with a developed horse-power greater than three horse-power.
- (l) Deposit on the Reserve or construct within the Reserve any fence, shed structure or equipment. Any fence, shed structure, or other equipment located within the Reserve without permission will be dismantled and removed from the Reserve.

Given under my hand at Melbourne on the 23rd day of June, 1966.

JIM BALFOUR,  
Minister of Lands.

Every person who contravenes or fails to comply with these Regulations shall, in accordance with the provisions of section 218 of the *Land Act 1958*, for each offence be liable to a penalty of not more than Ten dollars, and every person who contravenes or fails to comply with any such Regulations, and who, after he has been warned by any bailiff of Crown lands or by any member of the Police Force, does not desist therefrom may be forthwith apprehended by such bailiff or member of the Police Force and taken before some justice to be dealt with according to law and shall be liable to a penalty of not more than Twenty dollars.

*Land Act 1958.*

LEASE DECLARED VOID.

NOTICE is hereby given that the Governor in Council has Declared void the Lease mentioned in the Schedule hereunder for the reason specified.

District.	Corr. No.	Name.	Section of Land Act under which Leased.	Parish.	Allotment.	Section.	Area.	Class.	Reason.
Mallee ..	07953/22	Headley Sporn Gerhard	22	Carina ..	Part 37	..	A. R. P. 1 1 23	..	Surrendered to crown to be shown as road

Department of Crown Lands and Survey,  
Melbourne, 28th June, 1966

JIM BALFOUR,  
Minister of Lands.

**TENDERS**

**PUBLIC WORKS DEPARTMENT**

TENDERS will be received at Public Works Department, Treasury-place, Melbourne, until TEN a.m. on dates shown and for purposes mentioned hereunder.

Particulars and tender forms available at Contracts Office, Room 7, Building Division, Parliament-place and at places indicated in brackets hereunder.

Abbreviations in brackets mean:—W.O.—Inspector of Works Office; P.S.—Police Station; C.S.—Consolidated School; H.E.S.—Higher Elementary School; H.S.—High School; S.S.—State School; T.S.—Technical School.

Tenders to be submitted on the Department's printed Tender Form and will not be received by telephone. All tenders must be on a "Firm Tender" basis. The lowest or any tender will not necessarily be accepted.

Address tenders to the Minister of Public Works, and endorse the envelope containing the tender "Tender for , closing Tuesday,

No preliminary deposit is required with any tender, but a successful tenderer will be required to pay a deposit for any accepted tender of \$5,000 or over.

Tuesday, 12th July, 1966.

**Building, Electrical and Mechanical Works.**

- Bell.—Repairs and painting, Residence, S.S. 4309.
- Brooklyn.—Internal repairs and painting, S.S. 4710.
- Colac.—Connexion to sewer, water and fire service, Assembly Hall, High School. (W.O., Camperdown.) (Re-advertised.)
- Echuca.—Erection of Science Wing, High School. (W.O., Shepparton.)
- Fairfield.—Erection of covered way, "Fairlea" Female Prison.

Glenroy North.—Repairs and painting, S.S. 4782.  
 Horsham.—Renovations, S.S. 298 and Cleaner's Residence. (W.O., Horsham.)  
 Lake Bolac.—External and internal renovations, Teachers' Residences and Flats, High School. (W.O., Ararat; H.S., Lake Bolac.)  
 Lakeside.—External repairs and painting, S.S. 4882.  
 Lancaster.—Erection of new store, repairs and repainting, S.S. 1814 and Residence. (W.O., Shepparton; S.S., Lancaster.) (Re-advertised.)  
 Merrilands.—External renovations and internal renovations, S.S. 4826.  
 Nathalia.—New fence, repairs and painting, Residence, Kosdaht-street, High School. (W.O., Shepparton; H.S., Nathalia.) (Re-advertised.)  
 North Melbourne.—New tile roof to main building, renewal of galvanized roof, plumbing, &c., S.S. 2566. (Amended Specification.)  
 Preston.—Mechanical services in Science Wing, Girls' High School.  
 Rosebud.—Erection of Assembly Hall (alternative tenders to be submitted for type "800" and "572"), High School.  
 Seymour.—Renovations, Residence, High School. (W.O., Alexandra; H.S., Seymour.)  
 Stanhope South.—Repairs and painting and new laundry and verandah, S.S. 4325. (W.O., Shepparton; S.S., Stanhope South.) (Re-advertised.)

#### Furniture and Furnishings.

Melbourne.—Supply of furniture, City Courts.  
 Wangaratta.—Supply of school furniture, Technical School.

#### Site Works.

Belvedere Park.—Asphalt paving, S.S. 4902.  
 Meglin.—Asphalt, asphalt repairs and drainage, S.S. 3660.  
 Montague.—Asphalt repairs and drainage, S.S. 2784.  
 Research.—Construction of earthworks, retaining wall, concreting, asphaltting, drainage works and beautification, S.S. 2959.  
 Thornbury.—Earthworks, light duty and heavy duty asphalt, concrete, drainage, gravel, grassing and associated works, High School.

#### Miscellaneous.

Beechworth.—Supply and delivery of two (2) clothes presses for Tailors Shop, Mental Hospital. (W.O., Wangaratta.)

### Tuesday, 19th July, 1966.

#### Building, Electrical and Mechanical Works.

Antonio Park.—External repairs and painting, S.S. 4844.  
 Ararat.—Erection of shelter shed, "J" Ward, Mental Hospital. (W.O., Ballarat.)  
 Aspendale.—Repairs and painting, Technical School.  
 Aspendale.—New tile roof and painting, S.S. 4193. (S.S., Aspendale.)  
 Barwon Heads.—New roof and renovations, S.S. 1574 and Residence. (W.O., Geelong; S.S., Barwon Heads.)  
 Bayswater.—External and internal repairs and painting, Police Station and Residence.  
 Belgrave South.—Repairs and painting, Residence, S.S. 3551.  
 Blackburn South.—Replacement of urinal, S.S. 4035.  
 Buchan.—Renovations, Police Station. (W.O., Orbost; P.S., Buchan.) (Amended Specification.)  
 Burnley Gardens.—Fire escape stairs and extensions to fire service, Plant Research Laboratories.  
 Burwood.—Erection of chain mesh fencing, S.S. 461.  
 Carlton.—Repairs to floors and staircases, S.S. 2605.  
 Chatham.—Internal and external renovations, Police Station.  
 Coatesville.—Repairs and painting and extensions of office, S.S. 4712.  
 Cowes.—Repairs and painting, Police Station. (W.O., Korumburra; P.S., Cowes.)  
 Croydon South.—Erection of new Primary School of ten class-rooms and library, S.S. 4890.  
 Croydon South.—Electrical installation in new school of ten (10) class-rooms, library, &c., S.S. 4890.  
 Croydon South.—Plenum heating in new school, S.S. 4890.  
 Diggers Rest.—Repairs and painting and erect shelter shed, S.S. 2479.  
 Dimboola.—Erection of brick toilet block, &c., S.S. 1372. (W.O., Warracknabeal; S.S. Dimboola.) (Re-advertised.)  
 Elwood.—Mechanical services for new Science Block, High School.  
 Fairfield.—Alterations and additions to Staff Quarters, "Fairlea", Female Prison.  
 Geelong.—Roof renewals, internal renovations to Davidson Hall, Gordon Institute of Technology. (W.O., Geelong.)

Glenorchy.—Internal and external renovations, Police Station and Residence. (W.O., Ararat; P.S., Glenorchy.)  
 Glenormiston North.—Internal and external repairs and painting, S.S. 3207 and Residence. (W.O., Camperdown; S.S., Glenormiston North.)  
 Hawthorn.—New concrete fire escape stairs, Burwood Teachers' College Hostel, Paterson-street. (Re-advertised.)  
 Inverleigh.—Renovations, Residence, S.S. 1147. (W.O., Geelong; S.S., Inverleigh.) (Re-advertised.)  
 Kew.—Covered way reticulation, Children's Cottages.  
 Melbourne.—Installation of electric heating, Toorak Teachers' College Hostel, 470 St. Kilda-road.  
 Mont Park.—Removal and re-erection of three timber residences, Mental Hospital. (Re-advertised.)  
 Morwell.—Repairs and renovations, Court House. (W.O., Traralgon.)  
 Nathalia.—New ceiling to Domestic Arts Wing, High School. (W.O., Shepparton; H.S., Nathalia.)  
 Nathalia.—Re-roofing Domestic Arts Wing, High School. (W.O., Shepparton; H.S., Nathalia.)  
 Newlands.—External renovations, High School.  
 Overport.—Erection of four additional class-rooms, S.S. 4780.

Overport.—Extension of plenum heating, S.S. 4780.  
 Port Fairy.—Repairs and painting, Fisheries and Wildlife Branch, Residence, Villiers-street. (W.O., Warrambool; Fisheries and Wildlife Branch, Port Fairy. (Re-advertised.)  
 Prahran.—Internal and external renovations, Girls' Technical School.  
 Red Cliffs.—Erection of brick office building, Lands and Survey Department, District Office. (W.O., Mildura.) (Re-advertised.)  
 Rosebud.—Electrical installation (alternative tenders to be submitted for type "800" and "572"), High School.  
 Rushworth.—Re-blocking, new garage, repairs and painting, Residence, S.S. 1057. (W.O., Shepparton; S.S. Rushworth.) (Re-advertised.)  
 Rushworth.—Internal renovations, Residence, S.S. 1057. (W.O., Shepparton; S.S., Rushworth.) (Re-advertised.)  
 Sale.—External renovations, attention to toilets, S.S. 545. (W.O., Traralgon; S.S., Sale.)  
 South Yarra.—Internal repairs and painting, Melbourne Teachers' College Hostel, 1 Walsh-street.  
 Springview.—Connexion to sewer, S.S. 4912.  
 Stanhope.—Renovations and additions, Police Station. (W.O., Shepparton; P.S., Stanhope.) (Re-advertised.) (Amended Specification.)  
 Strathallan.—Renovations and painting, S.S. 3855. (W.O., Shepparton.)  
 Traralgon.—Electrical installation in Welding, Panel Beating and Machine Shop, Technical School.  
 Wangaratta West.—Renovations, S.S. 4642. (W.O., Wangaratta.)  
 Warrambool East.—Internal renovations, S.S. 4773. (W.O., Warrambool.)

#### Furniture and Furnishings.

Armada.—Supply of wardrobes, Student Teachers' Hostel, "Frank Tate House", Dandenong-road.  
 Melbourne.—Supply of punch card cabinets, Local Government Department, Head Office, 61 Spring-street.

#### Site Works.

Beverley Hills.—Asphaltting, concreting, drainage and associated works, S.S. 4813.  
 Brunswick.—Asphalt, concrete, drainage and associated works, Court House and Police Station.  
 Dandenong.—Site works, Girls' School.  
 Morwell.—Asphalt paving, S.S. 4692. (W.O., Warragul and Traralgon.)  
 Morwell.—Concrete paving, asphalt paving, Technical School. (W.O., Warragul and Traralgon.)

#### Miscellaneous.

Port Melbourne.—Supply and delivery of four (4) ton capacity chassis and cabin complete with furniture van and accessories, Public Works Department Depot, Salmon-street.  
 Port Melbourne.—Supply and delivery of seven (7) ton capacity chassis and cabin with hydraulic winch, Public Works Department, Depot, Salmon-street.  
 Warrambool.—Supply and delivery of 2,000 tons of stone spalls to Breakwater Viaduct, Ports and Harbours. (W.O., Warrambool.)

### Tuesday, 26th July, 1966.

#### Building, Electrical and Mechanical Works.

Apollo Bay.—External and internal repairs and painting, Residence, 2 Montrose-avenue, Consolidated School. (Amended Specification.) (W.O., Camperdown.)  
 Balwyn.—Internal repairs, renovations and painting, High School.  
 Braybrook.—Internal repairs and painting, S.S. 1102.  
 Burnley.—External repairs and painting, S.S. 2853.

Eastmoor.—Repairs and painting, S.S. 4790. (Amended Specification.) (Re-advertised.)  
 Fairfield North.—General repairs and renovations, S.S. 4329 & Residence.  
 Footscray North.—Repairs and painting, Special School 4792.  
 Garfield.—Erection of brick toilet block, Country Roads Board Rest Areas. (W.O., Warragul.)  
 Hamilton.—Renovations to residence, 28 Bree-road, Technical School. (W.O., Hamilton.)  
 Hawthorn.—External repairs and painting, Social Welfare Department Hostel, 12 Lisson-grove.  
 Hopetoun.—Drinking, ablution facilities and water supply installation, S.S. 3167. (W.O., Warracknabeal; S.S., Hopetoun.)  
 Horsham.—External painting, No. 3 Trade Buildings, Technical School. (W.O., Horsham.)  
 Horsham West.—Repairs and renovations, S.S. 4691. (W.O., Horsham.) (Re-advertised.)  
 Kaniva.—Repairs and painting, Residence, 33 Young-street, Consolidated School. (W.O., Horsham; C.S. Kaniva.)  
 Katamatite East.—Renovations, new porch and new heater, S.S. 3663. (W.O., Benalla; S.S., Katamatite East.)  
 Koallah.—Erection of out-offices and installation of septic tank, S.S. 4225. (W.O., Camperdown; S.S., Koallah.)  
 Moyhu.—Additions to residence, new garage, repairs and painting, S.S. 1335 & Residence. (W.O., Benalla; S.S., Moyhu.)  
 Nhill.—Erection of new toilet block and demolitions, S.S. 2411. (W.O., Horsham; S.S., Nhill.)  
 Oxley.—Repairs and painting, S.S. 1399 & Residence. (W.O., Wangaratta, Benalla; S.S., Oxley.)  
 Queenscliff.—Internal and external repairs, renovations, &c., S.S. 1190. (W.O., Geelong, S.S., Queenscliff.)  
 St. Albans East.—External repairs and painting, S.S. 4741.  
 Strathdownie.—Repairs and painting, &c., S.S. 2883. (W.O., Hamilton; S.S., Strathdownie.)  
 Sunshine.—Repairs and painting, S.S. 3113 & Residence.

Warrnambool.—Erection of standard Manual Arts Blocks, High School. (W.O., Warrnambool.)  
 Warrnambool.—Mechanical services in Manual Arts Wing, High School. (W.O., Warrnambool.)  
 Werribee.—Erection of mist propagation unit, State Research Farm, (W.O., Geelong.)

**Furniture and Furnishings.**

Stawell.—Supply of furniture, Technical School.  
 Sunshine North.—Supply of furniture, Technical School.

**Site Works.**

Cheltenham East.—Earthworks, asphaltting, concreting, retaining wall construction, drainage and associated works, S.S. 4754.  
 Edithvale.—Site works including asphalt paving, repairs, drainage, &c., S.S. 3790.  
 Koonung.—Asphaltting, concreting, drainage, retaining walls, gravelling, landscaping and associated work, High School.  
 Ringwood.—Asphaltting, asphalt maintenance, drainage, concreting and associated works, S.S. 2997. (Re-advertised.)  
 Studfield.—Surface and underground drainage, asphalt, concrete and gravel pavements, S.S. 4920.

**Miscellaneous.**

Hamilton.—Supply of treated round fence posts, Pastoral Research Station.  
 Hamilton.—Supply of wire fencing, Pastoral Research Station.  
 Traralgon.—Supply of electric welding equipment, Technical School.  
 Williamstown.—Supply of steel pipes, Dredging Depot, Ports and Harbours. (12-in. Suction Dredge.)

M. V. PORTER,  
 Minister of Public Works.

Public Works Department,  
 Melbourne, C.2, 4th July, 1966.

**PUBLIC SERVICE NOTICES**

**PUBLIC SERVICE OF VICTORIA.—RECLASSIFICATIONS.**

THE Public Service Board has raised the classification of the under-mentioned offices as shown, and appointed thereto the respective officers named hereunder.

Office and Former Classification.	Revised Classification.	Duties.	Qualifications.	Officer Appointed.
<b>PROFESSIONAL DIVISION.</b>				
<b>DEPARTMENT OF HEALTH.</b>				
<i>Maternal and Child Welfare Branch.</i>				
Dietitian, "C"	Class "C1"	To teach nutrition in pre-natal clinics conducted by Department of Health Medical Officers in metropolitan municipal centres and to advise on special diets when prescribed. To take part in other nutrition education programmes in the Department as required	A qualified dietitian registered by, or holding qualifications registrable by, the Dietitians Registration Board of Victoria	Ramsay, Elizabeth S.
<b>TECHNICAL AND GENERAL DIVISION.</b>				
<b>WATER SUPPLY DEPARTMENT.</b>				
Plant Supervisor, Grade II, Grades 39-40 inclusive	Senior Plant Supervisor, Grades 42-44 inclusive	Under direction of the Plant Engineer, to supervise the operation and maintenance of major items of constructional plant; to design and conduct operator training courses at District and Major Works Centres; to supervise and co-ordinate the duties of plant supervisors	Extensive experience in the operation and maintenance of all types of heavy earthmoving equipment, the ability to demonstrate correct operating principles and to design and conduct operator training courses in country centres. A trade certificate as fitter and turner and for motor mechanic would be an advantage	Payne, E. L.
<b>LAW DEPARTMENT.</b>				
<i>Crown Law Offices.</i>				
Assistant (Male) Grade II, Grades 30-32 inclusive	Grades 33-34 inclusive	To assist the Salaries Officer	A good knowledge of the Public Service Act and Regulations, the Superannuation Act and the Public Accounts and Stores Regulations 1958. Experience in the compilation of salaries and with a mechanical payroll system	Costa, J.

By order,  
 V. P. SCULLY,  
 Secretary.

Office of the Public Service Board,  
 Melbourne, 5th July, 1966.

PUBLIC SERVICE (PUBLIC SERVICE BOARD) REGULATION 52.—VACANCIES.

THE Permanent Heads of the Departments shown have recommended the officers named hereunder for appointment to the under-mentioned vacancies.

Office and Classification.	Duties.	Qualifications.	Officer Recommended for Appointment.		
			Name.	Classification.	Date of Classification.
<b>ADMINISTRATIVE DIVISION.</b>					
<b>LAW DEPARTMENT.</b>					
<i>Office of Titles.</i>					
Executive Officer Class "A1" (\$7,600)	To supervise the staff and work of the Office of the Registrar-General and the Office of Titles; to advise the staff, solicitors and the public of the practice of the office relating to dealings lodged under the various Acts administered in the Office	Administrative ability with a good knowledge of the Transfer of Land Acts and all other Acts dealing with real property and of the practice of the Office of Titles. A knowledge of the several Acts administered by the Registrar-General	Tonks, J.	Senior Advice Officer Class "A1" (\$7,000)	2.1.66
<b>CHIEF SECRETARY'S DEPARTMENT.</b>					
<i>Office of the Chief Commissioner of Police.</i>					
Class "C2"	To be in sub-charge of the Central Correspondence Bureau and to assist in supervising the preparation of letters and memoranda	Able to conduct correspondence and conversant with the practices and procedures of, and the Acts and Regulations administered by, the Police Department	Webster, L. W.	Class "C2"	5.4.63
<b>PREMIER'S DEPARTMENT.</b>					
<i>Office of the Public Service Board.</i>					
Class "C"	Assist generally in the office registry and to relieve the officer in charge as required	To be an adult with at least three years service; to be conversant with the principles of recording correspondence and to have had experience in this type of work	Rossin, J. J.	Class "C"	12.12.65
<b>PROFESSIONAL DIVISION.</b>					
<b>DEPARTMENT OF AGRICULTURE.</b>					
Senior Agronomist Class "A1" (\$6,926)	To have charge of the Cereal Branch	Degree of Agricultural Science, Melbourne University, or its equivalent, capacity for administration	McCann, J. McC.	Senior Cereal Research Officer Class "A1" (\$6,550)	19.12.65

Appeals against such recommendations should be lodged with the Secretary to the Public Service Board not later than Saturday, the 16th July, 1966.

Office of the Public Service Board,  
Melbourne, 5th July, 1966.

By order,  
V. P. SCULLY,  
Secretary.

No. 1633.

*Public Service Act 1958, Section 39.*

REGULATIONS.—PART IV.—SALARIES AND INCREMENTS.

THE Public Service Board, in pursuance of the powers conferred by the *Public Service Act 1958*, hereby amends its Regulations as shown below:—

FIRST SCHEDULE.

PROFESSIONAL DIVISION.

*Amount of Salary Assigned to Offices in Class "A1".*

Office.	Yearly Rate of Salary.
DEPARTMENT OF AGRICULTURE.	
<del>Chief of Division of Agricultural Education and Superintendent of Agricultural Education</del>	\$ 9,500
Add—Chief of Division of Agricultural Education ..	9,500

F. E. CAHILL, Chairman.  
V. P. SCULLY, Secretary.

Office of the Public Service Board,  
Melbourne, 14th June, 1966.

No. 1634.

*Public Service Act 1958, Section 39.*

REGULATIONS.—PART IV.—SALARIES AND INCREMENTS.

THE Public Service Board, in pursuance of the powers conferred by the *Public Service Act 1958*, hereby amends its Regulations as shown below:—

FIRST SCHEDULE.

PROFESSIONAL DIVISION.

*Amount of Salary Assigned to Offices in Class "A1".*

Office.	Yearly Rate of Salary.
DEPARTMENT OF AGRICULTURE.	
\$	
Add—Senior Seeds Officer .. .. .	5,982

F. E. CAHILL, Chairman.  
N. J. SIMMANANCE, Acting Secretary.

Office of the Public Service Board,  
Melbourne, 14th June, 1966.

## PUBLIC SERVICE OF VICTORIA.—VACANCIES.

APPLICATIONS will be received by the Public Service Board up to Wednesday, the 20th July, 1966, from persons employed in the Public Service of Victoria, who are eligible and qualified for appointment to the under-mentioned positions:—

## ADMINISTRATIVE DIVISION.

**Chief Clerk, Class "A", Education Department.**

*Yearly Salary.*—\$6,340, minimum; \$6,700, maximum.  
*Duties.*—To be Chief Clerk and to act as Training and Methods Officer and as a member of the Regulations Revision Committee.  
*Qualifications.*—Administrative ability and a good knowledge of the Department.

**Class "B1", Tourist Development Authority, Premier's Department.**

*Yearly Salary.*—\$5,540, minimum; \$5,900, maximum.  
*Duties.*—To be Assistant Manager of the Victorian Government Tourist Bureau, Melbourne.  
*Qualifications.*—A good knowledge of Victorian tourist resorts and of tourist facilities in other States, booking procedures and general operations of Victorian Government Tourist Bureaux. Ability to control and roster staff; experience in dealing with the public and in preparation of reports, brochures, itineraries and statistical tables. Ability to act as Manager of the Victorian Government Tourist Bureau in Melbourne.

*NOTE.*—The successful applicant will be required to work a regular five-and-a-half day week, Monday to Friday, and Saturday morning, for which an additional allowance is paid.

**Class "B", Department of Agriculture.**

*Yearly Salary.*—\$4,880, minimum; \$5,160, maximum.  
*Duties.*—To have charge of the Licences, Dairy Farm Permit and Expenditure Sections of the Dairying Division; to prepare divisional estimates of revenue and expenditure; to be responsible for the Herd Test Subsidies; to control ledger in connexion with the Commonwealth Dairy Industry Grant; to relieve the Senior Clerk of the Dairying Division when necessary; to act as Secretary of the Milk Pasteurization Committee.  
*Qualifications.*—Administrative ability and a good knowledge of the Public Accounts and Stores Regulations 1958. Preferably a knowledge of the activities of the Dairying Division and of the Acts and Regulations administered. Experience in the control of staff.

**Class "C2", Office of the Chief Commissioner of Police, Chief Secretary's Department.**

*Yearly Salary.*—\$4,280, minimum; \$4,560, maximum.  
*Duties.*—To draft letters and memoranda relating to the Motor Car Act and Regulations; to report on proposed amendments to legislation, and other duties as required.  
*Qualifications.*—A competent correspondent with a good knowledge of the Acts and Regulations administered by the Police Department.

**Class "C2", Youth Welfare Division, Social Welfare, Chief Secretary's Department.**

*Yearly Salary.*—\$4,280, minimum; \$4,560, maximum.  
*Duties.*—Executive assistant to the Director; to control the administrative work relating to Youth Hostels; to act as liaison officer on personnel matters throughout institutions; and to carry out special duties as directed.  
*Qualifications.*—Sound administrative experience; proved ability in report writing and correspondence.

**Class "C1", General Health, Department of Health.**

*Yearly Salary.*—\$3,680, minimum; \$3,960, maximum.  
*Duties.*—To assist the Secretary of the Poisons Advisory Committee in the administration of the Poisons Act 1962.  
*Qualifications.*—A knowledge of the Poisons Act, Health Act and other legislation administered by the General Health Branch.

**Class "C1", Department of Labour and Industry. (Two vacancies.)**

*Yearly Salary.*—\$3,680, minimum; \$3,960, maximum.  
*Position No. 1.*  
*Duties.*—To assist the Industrial Inquiries Officer, in replying to inquiries by the public regarding wages, holidays, long service leave, hours for closing of

shops and other industrial matters and to give advice concerning the application of Wages Board determinations and other industrial laws. Other duties in the Division of Industrial Relations as required.

*Qualifications.*—A good knowledge of the Labour and Industry Act and other relevant legislation administered in the Department, the regulations thereunder, Wages Board determinations and the application of Federal Awards.

*Position No. 2.*

*Duties.*—To assist in the Prosecutions Branch of the Department, to prepare summonses and other documents in connexion with prosecutions for breaches of the various Acts administered in the Department, and to keep records of cases determined by the Courts.

*Qualifications.*—A knowledge of the Acts and Regulations administered by the Department (in particular, the Labour and Industry Act) and the ability to prepare documents in connexion with the institution of legal proceedings for breaches of the industrial law.

*NOTE.*—Separate applications must be submitted for these positions.

**Class "C1", Frankston, Water Supply Department.**

*Yearly Salary.*—\$3,680, minimum; \$3,960, maximum.  
*Duties.*—To act as Second-in-Charge of the Revenue and Rating Section; to be responsible for the issue of rate notices and excess water accounts, preparation of rate certificates, collection of arrears, answering inquiries in respect of water rates and charges and preparation of monthly and yearly revenue statements; to direct the staff under his control.

*Qualifications.*—To be conversant with the Water Act and the incidence of rating in Urban and Drainage districts. Ability to answer inquiries and correspondence. A knowledge of machine accounting as applied to the large Urban and Drainage districts is essential.

**Class "C", State Library, Chief Secretary's Department.**

*Yearly Salary.*—\$3,026, minimum; \$3,320, maximum.  
*Duties.*—To act as salaries officer; to prepare salaries and wages sheets and keep pay records. To be responsible for sales and stocks of publications and reproductions; other duties as required.  
*Qualifications.*—To be an adult with at least three years' service; experience in the calculation and payment of salaries; a good knowledge of the Public Accounts and Stores Regulations and of the relevant portions of the Public Service and Superannuation Acts and Regulations. A knowledge of the Act and Regulations under which the State Library, National Gallery, National Museum and Institute of Applied Science are administered would be an advantage.

**Class "C", Victorian Licensing Court, Chief Secretary's Department.**

*Yearly Salary.*—\$3,026, minimum; \$3,320, maximum.  
*Duties.*—To be responsible for receiving applications under the Licensing Act, to collect fees and issue receipts; to answer inquiries regarding applications required to be made to the Court.  
*Qualifications.*—To be an adult with at least three years' service; a knowledge of the Licensing Act; the Rules and Regulations and the prescribed forms and fees payable thereunder; ability to deal with the public.

**Class "C", Office of the Public Service Board, Premier's Department.**

*Yearly Salary.*—\$3,026, minimum; \$3,320, maximum.  
*Duties.*—To assist generally in the office registry.  
*Qualifications.*—To be an adult with at least three years' service; a knowledge of records management, preferably with practical experience.

**Class "C", Audit Office, Premier's Department. (Two vacancies.)**

*Yearly Salary.*—\$3,026, minimum; \$3,320, maximum.  
*Duties.*—To assist in the audit and examination of accounts as required by the Auditor-General.  
*Qualifications.*—To be an adult with at least three years' service; a knowledge of the Audit Act and Regulations; to have made progress in the study of accountancy.

**Class "C", Office of Housing Commission, Treasury.**

*Yearly Salary.*—\$3,026, minimum; \$3,320, maximum.

*Duties.*—Under the Housing Standards Officer, to supervise staff of the Branch, conduct interviews and correspondence, and arrange for Titles Office searches. To compile statistical records of the Branch.

*Qualifications.*—To be an adult with at least three years' service. A general knowledge of office procedure, and ability to control staff. A knowledge of the operations of the Housing Standards Branch and of Titles Office procedure would be an advantage.

**Class "C", Water Supply Department. (Two vacancies.)**

*Yearly Salary.*—\$3,026, minimum; \$3,320, maximum.

*Position No. 1.*

*Duties.*—To examine wages sheets in regard to the rates and allowances paid to various classes of employees; to inspect and check sick and recreation leave records of employees employed under awards and determinations; to prepare instructions for district offices and works regarding procedure in accounting for men's messes and the payment of wages generally and to undertake investigations as directed.

*Qualifications.*—To be an adult with at least three years' service; a good knowledge of industrial awards and agreements and of the Public Service Regulations and the Public Accounts and Stores Regulations 1958, and ability to prepare reports.

*Position No. 2.*

*Duties.*—Under the direction of the Works Accountant of a Construction Project, initially in the Goulburn-Murray area, to be responsible for the ordering and requisitioning of all stores, spare parts, &c., to supervise stores staff and be responsible for clerical records and preparation of returns.

*Qualifications.*—To be an adult with at least three years' service; general accounting experience preferably on a large construction works and to be familiar with types of stores required on such works. A knowledge of the Commission's system of cost accounting and stores procedure would be an advantage.

**NOTE.**—Separate applications must be submitted for these positions.

**Class "E", Nyah West, Water Supply Department.**

Applications are invited from Class "E", Administrative Division Officers, who are desirous of transferring to the above position.

## PROFESSIONAL DIVISION.

**Senior Dental Officer, Class "A1", Maternal and Child Welfare Branch, Department of Health. (Two vacancies.)**

*Yearly Salary.*—\$7,992.

*Duties.*—To examine and assess the dental needs of children; to co-ordinate the activities of mobile units operating in country districts, and perform other duties as directed.

*Qualifications.*—A qualified dentist registered by the Dental Board of Victoria with a good knowledge of the dental treatment of children; to have had charge of mobile dental units and experience in the work in a dental centre.

**School Medical Officer, Classes "A-A1", Maternal and Child Welfare Branch, Department of Health.**

*Yearly Salary.*—\$5,410, minimum; \$7,484, maximum.

*Duties.*—To carry out medical inspections of School Children and other medical duties as directed by the Director of Child Health (Medical).

*Qualifications.*—A legally qualified medical practitioner of Victoria. Applicants must be prepared to undertake country duties and should forward evidence of hospital and other experience.

**Chemical Engineer, Class 2, General Health Branch, Department of Health.**

*Yearly Salary.*—\$5,074, minimum; \$5,714, maximum.

*Duties.*—To examine plans and specifications of new industrial plant for compliance with Clean Air legislation; to carry out and report on field and laboratory investigations into air pollution; to carry out and report on inspections into air pollution from industrial premises.

*Qualifications.*—Appropriate Degree or Diploma in Chemical Engineering making the holder eligible for membership of the Institution of Engineers (Australia); industrial experience in combustion or allied fields.

**Chemist, Classes "C"—"C2", Mines Department.**

*Yearly Emolument.*—\$3,046, minimum; \$4,760, maximum—Science Degree.  
\$2,734, minimum; \$4,760, maximum—Chemistry Diploma.

(Commencing salary will be determined according to qualifications and experience.)

*Duties.*—To carry out analyses of waters, fuels, ores, rocks, clays and metallurgical products.

*Qualifications.*—A science degree or an approved diploma with chemistry as a major subject with preferably some experience in spectrographic analysis.

**Clerk of Courts, Grade III, Class "C", Courts Branch, Law Department. (Two vacancies.)**

1 position — Broadmeadows.

1 position — City Court.

*Yearly Salary.*—\$2,710, minimum; \$3,046, maximum.

*Qualifications.*—As prescribed by Public Service (Public Service Board) Regulation 58.

## TECHNICAL AND GENERAL DIVISION.

**Engineer, Pentridge, Prisons Division, Social Welfare Branch, Chief Secretary's Department.**

*Yearly Salary.*—\$3,652, minimum; \$4,104, maximum.

*Duties.*—To supervise the maintenance and operation of and carry out repairs to the mechanical services at Pentridge, and to perform other duties.

*Qualifications.*—A First Class Board of Trade Certificate or approved equivalent qualifications, or to be eligible for membership of the Institute of Hospital Engineers; sound practical experience in the maintenance, repairs and operation of mechanical plant.

**Dairy Projects Officer, Werribee, Department of Agriculture.**

*Yearly Salary.*—\$3,758, minimum; \$3,984, maximum.

*Duties.*—Under the direction of the Chief Dairy Research Officer, to supervise the manufacture of butter, cheese and other dairy products; to record data relating to experiments; to give lectures and demonstrations; to assist generally the Dairy Research Officers with dairy manufacturing projects which are being carried out at the Gilbert Chandler Institute of Dairy Technology, Werribee, under the Research Programme of the Australian Dairy Produce Board.

*Qualifications.*—To hold the Certificate of Competency in Dairy Manufacture (Werribee) or higher qualifications. Experience in dairy manufacturing is essential and good knowledge of chemical, physical and bacteriological tests on dairy products is required.

**NOTE.**—Accommodation is available for a single man at a charge of \$332 a year.

**Matron, Deputy, Gresswell Sanatorium, Tuberculosis Branch, Department of Health.**

*Yearly Salary.*—\$3,194.

*Duties.*—To be responsible to Matron for nursing attention to patients and to act as her deputy when required.

*Qualifications.*—A current annual practising certificate as a general nurse issued by the Victorian Nursing Council preferably with experience as a Charge Sister. A post graduate certificate in Tuberculosis Nursing is desirable.

**NOTE.**—The successful applicant will be required to live in. Further details regarding accommodation available from the Secretary, Tuberculosis Branch 67 7033.

**Technical Assistant (Male), Grade I, Department of Crown Lands and Survey. (Two vacancies.)**

*Yearly Salary.*—

Junior—At 18 years of age—\$1,500;

at 19 years of age—\$1,710;

at 20 years of age—\$1,942.

Adult—\$2,590, minimum; \$2,810, maximum.

*Duties.*—To assist research workers in field and laboratory work on the control of noxious weeds in Victoria.

**Qualifications.**—To be educated to Leaving Certificate standard with Biology or Chemistry or Physics as a subject, or to possess equivalent qualifications; to possess a car driving licence, and to be of good physique and be willing and adaptable to living and working in field conditions.

**NOTE.**—The successful applicants will be stationed at the Keith Turnbull Research Station, Bullarto-road, Frankston, as their headquarters.

**Nurse, Visiting, Northern Suburbs Chest Clinic, Coburg, Tuberculosis Branch, Department of Health.**

**Yearly Salary.**—\$2,416, minimum; \$2,772, maximum.

**Duties.**—To visit cases of pulmonary tuberculosis and assist medical officers with the examination and treatment of patients; other duties as required.

**Qualifications.**—A current annual practising certificate issued by the Victorian Nursing Council in General Nursing, preferably with experience in tuberculosis work and social services. A car driver's licence.

**Reservoir Keeper, Grade I., Water Supply Department.**  
(Two vacancies.)

1 Position—Upper Coliban.

1 Position—Lauriston Reservoir.

**Yearly Salary.**—\$2,482, minimum; \$2,662, maximum.

**Duties.**—To assist the Reservoir Keeper in the maintenance of the Reservoir Structures and improvements on adjoining lands; to take an active part in this work and to regulate the outflow from the reservoir; to take gaugings and keep records.

**Qualifications.**—Experience on a major dam construction project, including some period in charge of casual employees; physically capable of carrying out reservoir maintenance works and able to assist in the establishment and care of improvements of reserves.

**NOTE.**—**Housing.**—The successful applicant for Upper Coliban will be required to occupy the official residence provided and vacation of the residence will not be permitted without the express approval of the Water Supply Department. A rental of 10 per cent. of total emolument, less \$72.60 a year, will be charged. Occupancy will be subject to a formal tenancy agreement being entered into. Particulars are available from the Water Supply Department.

**NOTE.**—Separate applications must be submitted for these positions.

**Inquiry Officer, Education Department.**

**Yearly Salary.**—\$2,368, minimum; \$2,590, maximum.

**Duties.**—To assist the public at the general inquiry counter; to distribute official papers, and to supervise the work of the messenger.

**Qualifications.**—To be tactful and of good appearance. A knowledge of the functions of the Education Department would be an advantage.

**Water Bailiff, Pyramid Hill Centre, Water Supply Department.**

**Yearly Salary.**—\$2,294, minimum; \$2,518, maximum.

**Qualifications.**—Ability to control and regulate the supply of water to irrigators and to keep the necessary records and make arithmetical computations; a knowledge of water requirements for crops and grasses grown under irrigation; the methods of preparation of land for irrigation and methods of channel and drain construction and maintenance.

**NOTE.**—**Housing.**—The successful applicant will be required to occupy the official residence provided and vacation of the residence will not be permitted without the express approval of the Water Supply Department. A rental of 10 per cent. of total emolument less \$72.60 a year will be charged. Occupancy will be subject to a formal tenancy agreement being entered into. Particulars are available from the Water Supply Department.

**Attendant, Office of the Government Statist, Chief Secretary's Department.**

**Yearly Salary—**

Junior—Under 16 years of age—\$934;  
at 16 years of age—\$1,000;  
at 17 years of age—\$1,178;  
at 18 years of age—\$1,358;  
at 19 years of age—\$1,568;  
at 20 years of age—\$1,784.

Adult—\$2,222, minimum; \$2,482, maximum.

(Plus an allowance of \$96 a year for searching duties.)

**Duties.**—To make searches in the indexes and registers and extract information required in relation to applications for certified copies, extracts and verifications; to collect and replace registers required for preparation of documents and to assist in photostatic and other work when required.

**Qualifications.**—A good knowledge of records and index systems.

**Youth Officer (Female), Chief, Winlaton, Youth Welfare Division, Social Welfare Branch, Chief Secretary's Department.**

**Yearly Salary.**—\$2,198.

**Duties.**—Under the direction of the Superintendent, to control a division of the Youth Training Centre at "Winlaton", Nunawading.

**Qualifications.**—A good knowledge of modern methods in youth care; ability to organize training programmes and group activities for trainees; ability to apply instructions relating to care and treatment of trainees; experience in the supervision and training of staff and qualities of leadership.

(This advertisement is in lieu of that for a Youth Officer (Female), Chief, Winlaton, Youth Welfare Division, Social Welfare Branch, Chief Secretary's Department which appeared on page 2246 of the *Government Gazette* dated the 22nd June, 1966.)

**Assistant (Female), Grade II., Department of Agriculture.**

**Yearly Salary.**—\$1,940, minimum; \$1,976, maximum.

**Duties.**—To assist in supervising the work of the staff of the Association Herd Test Recording Section in checking and coding of the monthly returns from each Association. To train and direct staff in the above work.

**Qualifications.**—A good knowledge of the rules of the Victorian Herd Improvement Association. Ability to control and direct staff in the checking and computing of butterfat records, of cows under test and the preparation of the Association's Annual Report and Sire Surveys.

By order,

V. P. SCULLY,

Secretary.

Office of the Public Service Board,  
Melbourne, 5th July, 1966.

**PUBLIC SERVICE OF VICTORIA.—VACANCIES.**

**DEPARTMENT OF HEALTH.**

**MENTAL HYGIENE BRANCH.**

**TECHNICAL AND GENERAL DIVISION.**

**APPLICATIONS** will be received by the Public Service Board up to Wednesday, the 27th July, 1966, from persons employed in the Public Service of Victoria, who are eligible and qualified for appointment to the under-mentioned positions:—

**Head Nurse (Female), Ballarat. (Two vacancies.)**

**Yearly Salary.**—\$3,300, minimum; \$3,406, maximum.

**Duties.**—To assist the Principal Nurse in the management of the Female Division and to relieve the Principal Nurse in her absence; to oversee the nursing care of patients and to initiate and participate in therapeutic activities. To prepare records as directed and give demonstrations to Student Nurses and others.

**Qualifications.**—A current practising certificate for Mental Nursing. A thorough knowledge of modern nursing, patient rehabilitation and nursing administration. Ability to organize a therapeutic community within the hospital. Experience in maintaining administrative nursing records. Ability to supervise staff and participate in training programmes.

**Charge Nurse (Male), Janefield Colony.**

**Yearly Salary.**—\$3,018, minimum; \$3,228, maximum.

**Duties.**—To take charge of a ward in the Colony and to assist in the training of Student Nurses and others.

**Qualifications.**—A current practising certificate for Mental Deficiency Nursing.

**Talloss, Mont Park.**

**Yearly Salary.**—\$1,832, minimum; \$2,122, maximum.

**Duties.**—To make up and repair clothing, including coats, vests and trousers.



**Qualifications.**—To be a competent needlewoman and machinist, preferably with trade experience.

By order,  
V. P. SCULLY,  
Secretary.

Office of the Public Service Board,  
Melbourne, 5th July, 1966.

**PUBLIC SERVICE OF VICTORIA.—VACANCIES.**

(TEMPORARY APPOINTMENTS.)

**A**PPPLICATIONS will be received by the Public Service Board up to Wednesday, the 20th July, 1966, from persons who are qualified for appointment to the under-mentioned positions:—

**Field Officer, Department of Agriculture.**

**Yearly Salary.**—

Junior—at 18 years of age, \$1,704;  
at 19 years of age, \$1,912;  
at 20 years of age, \$2,146.

Adult—\$2,914, minimum; \$3,228, maximum.

(Commencing salary according to experience, but advancement is not limited to the maximum quoted.)

**Duties.**—To assist in horticultural experiments and other work as required.

**Qualifications.**—Diploma of an approved Horticultural or Agricultural College or its equivalent.

**NOTE.**—Field Officers are eligible for progression to Field Officer, Senior \$3,546–\$3,864 and if they pass a qualifying examination, for appointment to the Professional Division, as Experimental Officer, \$3,734–\$4,466.

**Trade Instructor (Female) (Arts and Crafts), "Winton", Youth Training Centre, Nunawading, Youth Welfare Division, Social Welfare Division, Social Welfare Branch, Chief Secretary's Department.**

**Yearly Salary.**—\$2,564, minimum; \$2,772, maximum.

**Duties.**—To give demonstrations and to conduct classes in arts and crafts work.

**Qualifications.**—A Trained Secondary Teachers' Certificate (Arts and Crafts) or a Diploma of Arts. Trained Technical Teachers' Certificate or equivalent is desirable.

**Water Bailiff (Relieving), Water Supply Department.**  
(Two vacancies.)

One vacancy—Werribee.

One vacancy—Shepparton.

**Yearly Salary.**—\$2,294, minimum; \$2,444, maximum.

**Duties.**—To assist in distribution of water to irrigators and to keep necessary records; to assist in maintenance of irrigation and drainage channels and structures; to relieve water bailiffs as required.

**Qualifications.**—Physically capable of manual work, with ability to carry out clerical work involving keeping of records and preparation of reports. Good personality and preferably some knowledge of irrigation.

**NOTE.**—Separate applications must be submitted for these positions.

By order,  
V. P. SCULLY,  
Secretary.

Office of the Public Service Board,  
Melbourne, 5th July, 1966.

**AUSTRALIAN ADMINISTRATIVE STAFF COLLEGE.**

NOMINATION FOR SESSION No. 27.

(28th September—8th December, 1966.)

**A**PPPLICATIONS are invited from officers of appropriate classification and responsibility in the Administrative and Professional Divisions for nomination to attend the abovementioned Session of the Australian Administrative Staff College.

Information submitted should include details of age, classification, experience and qualifications, and a brief statement indicating the level of responsibility of the applicant and the extent to which he is engaged in managerial activity.

**GENERAL INFORMATION.**

**The Aim of the Course.**

The aim of the course is to prepare the experienced and able administrator to accept growing responsibility by providing an opportunity for critical study of the fundamentals of the process of management.

**Age.**

Experience indicates that suitable candidates for the course are normally between 35 and 50 years of age.

**Candidates.**

Lack of academic qualification does not debar a candidate but candidates must be men who have demonstrated their administrative capacity and are regarded as being capable of undertaking higher executive responsibility as their training and experience develop and opportunity offers.

**Selection.**

Selections for each course are made by the College after interviewing nominees (no nominee from the Victorian Public Service has failed to be accepted to date).

**Charges.**

The officer nominated will be regarded as being on official duty and his fees will be paid by the Board. In addition he will be eligible to receive an allowance for incidentals of \$1.50 a day.

If desired, more detailed information may be obtained from the Staff Section of the various Departments.

Applications should be addressed to the Secretary to the Public Service Board, and submitted through the Permanent Head of the Department. They must reach the Board's office not later than 29th July, 1966.

By order,  
V. P. SCULLY,  
Secretary.

Office of the Public Service Board,  
Melbourne, 4th July, 1966.

**PUBLIC SERVICE OF PAPUA AND NEW GUINEA.**

**PRE-SCHOOL TEACHERS FOR NEW GUINEA.**

**Q**UALIFIED pre-school teachers are needed by the Public Service of Papua and New Guinea in the larger centres of the Territory. Applicants must be single, have an approved Kindergarten Training College Diploma, good health and personality and the ability to be a good mixer in the varied cultural interests found in the Territory.

Commencement salary is \$2,428 per annum plus \$120 for each year of service up to the maximum of the range at \$3,268 per annum. Territory income tax is at present about half that paid in Australia. Housing in Port Moresby is in Administration hostels and elsewhere bungalows are normally allocated on a share basis.

Engagement is by contract for a minimum of two school years commencing with a two-week orientation course in Port Moresby in mid-January, 1967. Recreation leave is generally granted during the end-of-year vacation when assisted leave fares to Australia are paid. Centres are closed during term holidays but these are working periods for teachers.

Applicants employed by a Government authority and not under bond may be considered for secondment to the Territory for a period of two years in the first instance with preservation of existing rights.

Details and application forms from the Secretary, Department of Territories, Canberra, A.C.T. Applications close on 23rd July. Please quote advertisement No. 279.

**PUBLIC SERVICE OF NAURU.**

**TEACHING AT NAURU.**

**T**HE Nauru Department of Education is seeking the following teaching staff to start duty in 1967:—

**Head Teacher (Primary).**

\$5,674–\$5,896 p.a.

**Qualifications.**—Trained Teacher's Certificate with sound primary experience including experience as a head teacher of a country school. Good record in discipline and organisation.

The school has 460 European and Nauruan pupils studying to Grade 6 with a total of 25 teachers.

**Senior Assistant Teacher (Secondary).**

\$4,216–\$4,552 p.a.

**Qualifications.**—Trained Teacher's Certificate. Appropriate degree and experience teaching science to lower secondary classes desirable.

Will teach science throughout the school to Victorian Intermediate level.

**Male Assistant Teacher (Secondary).**

\$3,814–\$3,994 p.a.

**1. Geography—History—Social Studies.**

*Qualifications.*—Trained Teacher's Certificate. Appropriate degree and experience teaching lower secondary forms and primary classes desirable.

**2. English.**

*Qualifications.*—Trained Teacher's Certificate and appropriate degree plus experience teaching English in lower secondary forms. Primary experience an advantage.

Will teach English to Intermediate level and organise school library.

**Assistant Teacher (Secondary).**

\$3,814–\$3,994 p.a. male; \$3,132–\$3,274 p.a. female.

**Commercial.**

*Qualifications.*—Trained Teacher's Certificate with at least four years' teaching in Shorthand, Typing and Commercial Principles.

**Guidance Teacher.**

\$2,954–\$3,222 p.a. female.

For Location School with 400 pupils in separate Chinese and Gilbertese classes. Responsible for guidance and supervision of lower grade teachers, methods and lesson content.

*Qualifications.*—Trained Teacher's Certificate with experience in Preparatory and Grade 2. Ability to play piano and handle English with non-English speaking children desirable.

**Assistant Teacher (Infants).**

\$2,954–\$3,222 p.a. female.

Three positions. To teach European and Nauruan children and to assist Nauruan teachers.

*Qualifications.*—Trained Teacher's Certificate. Previous infant teaching experience with sound experience in teaching methods.

Except where otherwise stated, salaries quoted are for single males. There is a further allowance of \$250 per annum for married men. A qualification allowance of \$264 per annum is paid to graduates and \$110 per annum is paid to those within one full year of completing a degree. All appointees may be required to assist with adult education classes for which a fee of \$2.40 per hour is paid. There is no tax on income earned on the island.

Engagement is by contract for a minimum of two school years. In addition, State Education Departments have agreed to consider secondment of a limited number of teachers who are not under bond.

Leave accrues at the rate of one day for each week of service in Nauru. Free medical and dental services provided.

Free married accommodation in well appointed houses is available for Head Teacher, Senior Secondary Assistant and two of the Secondary Assistants. Single quarters are provided with full dining facilities at staff mess. Basic furniture is provided in all accommodation at low rental.

Details and application forms are available from the Secretary, Department of Territories, Canberra, A.C.T. Applications close on 23rd July, 1966. Please quote advertisement No. 280.

By Order of the Secretary,

DEPARTMENT OF TERRITORIES, CANBERRA, A.C.T.

*Teaching Service Act 1958.*

**TEACHING SERVICE (TEACHERS TRIBUNAL) REGULATIONS.**

AMENDMENT NO. 102.

**T**HE Teachers Tribunal, in pursuance of the powers conferred by the *Teaching Service Act 1958*, hereby amends Regulation 1 of the Teaching Service (Teachers Tribunal) Regulations in the manner following, that is to say :—

*Regulation 1.*

1. In clause 8, delete the scale of rates and substitute the following scale in lieu thereof :—

	For the First 5,000 Miles in a Financial Year.	Mileage Over 5,000 Miles in a Financial Year.
	cents a mile.	cents a mile.
Motor Cars—		
17 h.p. and over .. .. .	9.7	5.3
Under 17 h.p. .. .. .	8.0	4.2
Motor cycles, with side-cars .. .. .	4.0	2.1
Motor cycles .. .. .	3.4	1.8
Bicycles .. .. .	1.2 cents a mile irrespective of mileage.	

2. In clause 21, delete the scale of rates and substitute the following scale in lieu thereof :—

Motor cars—

17 h.p. and over .. .. .	5.3 cents a mile.
Under 17 h.p. .. .. .	4.2 cents a mile.
Motor cycles .. .. .	1.8 cents a mile.

(To take effect from and including the 1st July, 1966.)

LOUIS F. C. GARLICK, Chairman.

G. FENNELL, Secretary.

Office of the Teachers Tribunal,  
Melbourne, 30th June, 1966.

**PRIVATE ADVERTISEMENTS**

**N**OTICE is hereby given that the National Fitness Council of Victoria has applied for a lease under section 134, *Land Act 1958*, of allotment 33, section 2, Township of Anglesea, for a term of 21 years as a site for amusement and recreation (youth camp). 2404

**N**OTICE is hereby given that G. Vaccari & Co. (Travel Service) Proprietary Limited has applied for a lease under section 134, *Land Act 1958*, for a term of ten years from 12th October, 1966, of allotment 13A, section 32, City of Melbourne, Parish of Melbourne North, containing 51 4/10 perches, as a site for a right-of-way 2414

**NOTICE OF INTENTION TO APPLY FOR A LICENCE TO DIVERT WATER AND CUT RACE (RE-ISSUE) FROM THE RIVER MURRAY, AT YELTA.**

**I** HEREBY give notice that I intend to apply for a licence empowering me to divert water for a term of four years to the extent of 93 acre-feet per annum at a maximum rate of 3 acre-feet per day of 24 hours for irrigating 31 acres of vegetables, being part of allotment 34, Parish of Yelta, and to occupy certain Crown lands for works of diversion, and to cut a race thereon.

Any objection to such application must be forwarded, in writing, to reach the State Rivers and Water Supply Commission, Melbourne, before 22nd July, 1966, being 30 days from the first publication of this notice.

COLIN KENNERWELL SMITH.

P.O. Box 203, Merbein. 2394

**NOTICE OF INTENTION TO APPLY FOR A LICENCE TO DIVERT WATER AND CUT RACE (RE-ISSUE) FROM THE RIVER MURRAY, AT WHARPARILLA.**

**I** HEREBY give notice that I intend to apply for a licence empowering me to divert water for a term of fifteen years to the extent of 780 acre-feet per annum at a maximum rate of 40 acre-feet per day of 24 hours for the irrigation of lucerne pasture and vegetables, being part of allotments 1, 2, 2A, 3, 3A, 11, 12B, 13 and 14, section A, Parish of Turrumberry North, and to occupy certain Crown lands for works of diversion, and to cut a race thereon.

Any objection to such application must be forwarded, in writing, to reach the State Rivers and Water Supply Commission, Melbourne, before 4th August, 1966, being 30 days from the first publication of this notice.

THOMAS JAMES FARLEY.

"Moorabinda", Echuca. 2395

**NOTICE OF INTENTION TO APPLY FOR A LICENCE TO DIVERT WATER AND CUT RACE (RE-ISSUE) FROM THE RIVER MURRAY, AT BARMAH.**

**I** HEREBY give notice that I intend to apply for a licence empowering me to divert water for a term of four years to the extent of 120 acre-feet per annum at a maximum rate of 12 acre-feet per day of 24 hours for the irrigation of 60 acres pasture, being part of allotments 1-11, section 11; allotments 1-4, 9, 18, 22, 23, 26, 27, 28, 29, section A; allotments 8 and 9, section 7; allotments 1 and 2, section 12, Parish of Barmah, and to occupy certain Crown lands for works of diversion, and to cut a race thereon.

Any objection to such application must be forwarded, in writing, to reach the State Rivers and Water Supply Commission, Melbourne, before 20th July, 1966, being 30 days from the first publication of this notice.

F. J. E. NORRIS.

Post Office, Barmah. 2396

**NOTICE OF INTENTION TO APPLY FOR A LICENCE TO DIVERT WATER AND CUT RACE (RE-ISSUE) FROM THE RIVER MURRAY, AT NYAH.**

**I** HEREBY give notice that I intend to apply for a licence empowering me to divert water for a term of fifteen years to the extent of 20 acre-feet per annum at a maximum rate of 4 acre-feet per day of 24 hours for the irrigation of recreation reserve oval, being Crown land Parish of Tyntynder North, and to occupy certain Crown lands for works of diversion, and to cut a race thereon.

Any objection to such application must be forwarded, in writing, to reach the State Rivers and Water Supply Commission, Melbourne, before 29th July, 1966, being 30 days from the first publication of this notice.

NYAH RECREATION RESERVE COMMITTEE.

Box 76, Nyah. 2383

**NOTICE OF INTENTION TO APPLY FOR A LICENCE TO DIVERT WATER AND CUT RACE FROM THE GOULBURN RIVER, AT THORNTON.**

**I** HEREBY give notice that I intend to apply for a licence empowering me to divert water for a term of four years to the extent of 50 acre-feet per annum at a maximum rate of 5 acre-feet per day of 24 hours for the irrigation of pasture and oats (25 acres), being part of allotment A, section P.R., Parish of Eildon, and to occupy certain Crown lands for works of diversion, and to cut a race thereon.

Any objection to such application must be forwarded, in writing, to reach the State Rivers and Water Supply Commission, Melbourne, before 23rd July, 1966, being 30 days from the first publication of this notice.

RAYMOND LESLIE NICHOLAS.

"Elowra", Thornton, Victoria. 2384

**NOTICE OF INTENTION TO APPLY FOR A LICENCE TO DIVERT WATER AND CUT RACE (RE-ISSUE) FROM THE RIVER MURRAY, AT COLIGNAN.**

**I** HEREBY give notice that I intend to apply for a licence empowering me to divert water for a term of fifteen years to the extent of 40½ acre-feet per annum at a maximum rate of 5 acre-feet per day of 24 hours for the irrigation of 13½ acres of citrus and vegetables, being part of Crown allotment 6, section B, Parish of Colignan, and to occupy certain Crown lands for works of diversion, and to cut a race thereon.

Any objection to such application must be forwarded, in writing, to reach the State Rivers and Water Supply Commission, Melbourne, before 26th July, 1966, being 30 days from the first publication of this notice.

SIDNEY DANIEL GROVES.

Colignan. 2368

**NOTICE OF INTENTION TO APPLY FOR A LICENCE TO DIVERT WATER AND CUT FACE (RE-ISSUE) FROM THE RIVER MURRAY, AT MILDURA.**

**WE** hereby give notice that we intend to apply for a licence empowering us to divert water for a term of fifteen years to the extent of 75 acre-feet per annum at a maximum rate of 10 acre-feet per day of 24 hours for the irrigation of 25 acres of pastures, being allotments 1 to 9 (both inclusive), section 14, block F, Parish of Mildura, and to occupy certain Crown lands for works of diversion, and to cut a race thereon.

Any objection to such application must be forwarded, in writing, to reach the State Rivers and Water Supply Commission, Melbourne, before 6th August, 1966, being 30 days from the first publication of this notice.

WALTER CHARLES BALDWIN.

JOSEPHINE ELLEN BALDWIN.

8 Oak-avenue, Mildura. 2379

**NOTICE OF INTENTION TO APPLY FOR A LICENCE TO DIVERT WATER AND CUT RACE FROM THE GOULBURN RIVER, AT NORTHWOOD.**

**I** HEREBY give notice that I intend to apply for a licence empowering me to divert water for a term of four years to the extent of 50 acre-feet per annum at a maximum rate of 5 acre-feet per day of 24 hours for the purpose of irrigation of 25 acres, being part of allotments 30C, 30B, 30G and 30H, section A, Parish of Mitchell, and to occupy certain Crown lands for works of diversion, and to cut a race thereon.

Any objection to such application must be forwarded, in writing, to reach the State Rivers and Water Supply Commission, Melbourne, before 4th August, 1966, being 30 days from the first publication of this notice.

NORMAN THOMAS McLARTY.

Northwood, via Seymour. 2460

**NOTICE OF INTENTION TO APPLY FOR A LICENCE TO DIVERT WATER AND CUT RACE FROM THE GOULBURN RIVER AT KOTUPNA.**

**WE** hereby give notice that we intend to apply for a licence empowering us to divert water for a term of six years to the extent of 160 acre-feet per annum at a maximum rate of 8 acre-feet per day of 24 hours for the irrigation of 80 acres of pasture, being part of allotment 68, County of Moira, Parish of Kotupna, and to occupy certain Crown lands for works of diversion, and to cut a race thereon.

Any objection to such application must be forwarded, in writing, to reach the State Rivers and Water Supply Commission, Melbourne, before 7th August, 1966, being 30 days from the first publication of this notice.

CLIVE JOHN ALBERT RATHBONE.  
IRENE DOROTHY RATHBONE.

Private Bag, Nathalia, Victoria. 2450

#### COHUNA SEWERAGE AUTHORITY.

NOTICE is hereby given that the above Authority has prepared a map of the Sewerage District indicating levels and giving particulars of sewers and underground works.

Such map may be inspected at the office of the Authority between the hours of 9 a.m. and 5 p.m., Mondays to Fridays inclusive.

2461 R. E. KNOWLES, Secretary.

#### HAMILTON SEWERAGE AUTHORITY.

##### GENERAL NOTICE.

THE above-mentioned Sewerage Authority, having made provision for carrying off the sewage from each and every property which, or any part of which, is within the sewerage areas hereinafter described, doth hereby declare that on and after the 15th day of July, 1966, each and every property which, or any part of which, is within the said sewerage areas shall be deemed to be a seweraged property within the meaning of the *Sewerage Districts Act 1958*.

The boundaries of the sewerage areas hereinbefore referred to are:—

##### *Sewerage Area No. 21.*

Commencing at a point east of Park-street on the southern building line of North Boundary-road at the western point of Sewerage Area No. 7; thence generally southerly and westerly along the boundaries of Sewerage Areas Nos. 7 and 14 to the western boundary of the Kent-road State School; thence northerly along the western boundary of the school to the southern building line of North Boundary-road; thence easterly along the southern building line of this road to the point of commencement.

##### *Sewerage Area No. 22.*

Commencing at the south-western corner of Gordon-street and North Boundary-road; thence southerly along the western boundary of Gordon-street to the northern boundary of Sewerage Area No. 14; thence westerly along this boundary and extending to the eastern building line of the unformed private street known as David-street; thence northerly along this eastern boundary to the southern boundary of North Boundary-road; thence easterly along this southern boundary of the road to the point of commencement.

##### *Sewerage Area No. 23.*

Commencing at the south-western corner of Mount Baimbridge-road and North Boundary-road; thence southerly along the western boundary of Mount Baimbridge-road for a distance of approximately 394 feet; thence westerly along an existing property boundary and extending for a total distance of approximately 175 feet; thence northerly on a bearing parallel with Mt. Baimbridge-road to the southern boundary of North Boundary-road; thence easterly along this southern boundary to the point of commencement, all this land being part of Crown allotment 65, section A, Parish of North Hamilton.

##### *Sewerage Area No. 24.*

Commencing at the north-eastern corner of Crown allotment 73, section A, Parish of North Hamilton; thence southerly along the eastern boundary of this allotment to the northern building line of Kent-road; thence westerly along the northern building line of this road to the eastern building line of Hammond-street; thence northerly along the eastern building line of this street to a point 120 feet south of North Boundary-road; thence westerly across Hammond-street and continuing for a distance of 144 feet to the rear boundary of the residential allotment; thence northerly along the rear boundaries of two residential allotments to the southern building line of North Boundary-road; thence easterly along the southern building line of this road to the point of commencement.

##### *Sewerage Area No. 25.*

Commencing at the south-western corner of Digby-road and Wedge-street; thence southerly along the western building line of Wedge-street to the northern building line

of Pioneer-street; thence westerly along the northern building line of this street for a distance of 165 feet; thence northerly along the rear boundary of residential allotments to a point 165 feet south of Digby-road; thence westerly on a bearing parallel to Digby-road for a distance of 275 feet; thence northerly along a residential allotment boundary to the southern building line of Digby-road; thence easterly along the southern building line of this road to the point of commencement.

##### *Sewerage Area No. 26.*

Commencing at the north-eastern corner of Portland-road and South-road; thence south-easterly along the north-eastern building line of South-road for a distance of 132 feet; thence north-north-easterly on a bearing parallel to Portland-road to the south-western boundary of allotment 68, South Hamilton, Township of Hamilton; thence south-easterly along the south-western boundary of this allotment to its south-eastern boundary; thence north-easterly along this boundary to the south-western building line of Officer-street; thence across Officer-street to the southern corner of allotment 73; thence north-easterly along the south-eastern boundary of this allotment for a distance of 240 feet; thence north-westerly on a bearing parallel to Officer-street to the eastern building line of Portland-road; thence south-south-westerly along the eastern building line of this road to a point approximately 330 feet north-north-easterly of South-road; thence westerly across Portland-road and along the northern boundary of a residential allotment to the Hamilton-Coleraine railway line; thence south-easterly along the Hamilton-Coleraine railway line to the western building line of Portland-road; thence across Portland-road to the point of commencement.

##### *Sewerage Area No. 27.*

Commencing at a point on the south-eastern building line of Greed-street and the south-western boundary of Sewerage Area No. 6; thence south-easterly and southerly along the boundary of Sewerage Area No. 6 and continuing southerly and south-easterly along the centreline of Laidlaw-street to the north-western building line of Steel-road; thence south-westerly along the north-western building line of Steel-road to the eastern building line of Greed-street; thence north-westerly, northerly and north-easterly along the eastern building line of Greed-street to the point of commencement.

R. S. WHITE, Chairman.  
W. R. WALTER, Member.  
H. F. DONALD, Secretary.

2374

#### GEELONG WATERWORKS AND SEWERAGE TRUST.

PURSUANT to section 60 (2) of the *Geelong Waterworks and Sewerage Act 1958* (No. 6263), notice is hereby given of the intention of the Trust to construct sewers to provide for properties in and adjacent to—

Malop-street, Geelong, City of Geelong, and more particularly as shown on maps which are open for public inspection at the Trust's Offices, Ryrie-street, Geelong, between the hours of 9 a.m. and 4 p.m. daily from Monday to Friday.

Dated this 29th day of June, 1966.

2386 B. C. HENSHAW, Secretary.

#### DANDENONG VALLEY AUTHORITY.

##### DECLARATION OF ARTERIAL DRAINS.

THE Dandenong Valley Authority, in pursuance and exercise of the powers conferred by the *Dandenong Valley Authority Act 1963*, doth hereby declare that the rivers, creeks, watercourses and drains within the District of the Authority as set out and described in the Schedule hereto shall be arterial drains under and for the purposes of the Act.

##### SCHEDULE.

Dunlops Drain from the eastern boundary of Crown allotment 25, Parish of Mordialloc, to its junction with Mordialloc Drain.  
Edithvale-road Drain from the northern boundary of Crown allotment 60, Parish of Dandenong, to its junction with Mordialloc Drain.  
Sheltons Drain from the northern boundary of Crown allotment 89, Parish of Dandenong, to its junction with Mordialloc Drain.  
Mordialloc Drain from its offtake from Dandenong Creek to the western boundary of Crown allotment 8, section 25, Parish of Mordialloc.

Eumemmerring Drain from the eastern boundary of allotment 63, Parish of Eumemmerring to its junction with the Carrum Outfall.

Eastern Contour Drain from the southern boundary of Thompson's-road reserve to its junction with Eumemmerring Drain.

Carrum Outfall from the northern boundary of Island-road to the eastern boundary of Denney-street, Carrum.

Smythes Drain from a point approximately thirteen chains east of the western boundary of allotment 111, Parish of Lyndhurst to its junction with Mordialloc Drain.

Smythes Drain Extension from a point approximately six chains east of the eastern boundary of allotment 130, Parish of Lyndhurst to its junction with Centre Swamp Drain.

Centre Swamp Drain from its junction with Carrum Outfall to its junction with Mordialloc Drain.

Springs Drain from the north-eastern boundary of Wells-road reserve to its junction with Centre Swamp Drain.

Taylor's Drain from the western boundary of Worsley-road to its junction with Rossiters-road Drain.

Rossiters-road Drain from the northern headwall of the syphon under the Eumemmerring Drain to its junction with Thompson's-road Drain.

Thompson's-road Drain from Worsley-road to its junction with Wadsleys Drain.

Crooks Drain from the southern boundary of Harwood-road to its junction with Wadsleys Drain.

McCools Drain from a point adjacent to Wadsleys Drain in allotment 100, Parish of Lyndhurst to its junction with Whatleys Drain.

Wadsleys Drain from the junction of Thompson's-road Drain and Crooks Drain to its junction with Eel Race Drain.

Whatleys Drain from its junction with Eel Race Drain to its junction with Carrum Outfall.

Eel Race Drain from the junction of Eel Race Drain Extension and the New Boggy Creek Drain to its junction with Riviera Outlet Drain.

Eel Race Extension Drain from a point approximately two chains south of the intersection of Thompson's-road and Worsley-road to its junction with Eel Race Drain.

New Boggy Creek Drain from the eastern boundary of Crown allotment 84, Parish of Lyndhurst to its junction with Eel Race Drain.

Riviera Outlet Drain from its junction with Kananook Creek to Port Phillip Bay.

Seaford Swamp Drain from a point approximately twenty feet south of Eel Race Drain to its junction with Bardia-avenue Pipe Drain.

Bardia-avenue Pipe Drain from the northern boundary of Seaford-road to its junction with Kananook Creek.

KANANOOK (or Kanannook) Creek from its junction with the Riviera Outlet Drain to Port Phillip Bay.

29th June, 1966.

2388

K. G. ABBERTON, Secretary.

## Town and Country Planning Act 1961.

## CITY OF CAMBERWELL PLANNING SCHEME 1954.

NOTICE THAT A PLANNING SCHEME HAS BEEN PREPARED AND IS AVAILABLE FOR INSPECTION.

Amendment No. 31, 1966.

NOTICE is hereby given that the Council of the City of Camberwell in pursuance of its powers under the Town and Country Planning Act 1961, has prepared a Planning Scheme for the City of Camberwell for the purpose of enabling land in a Light Industrial Zone to be used for the purposes of an educational establishment subject to appropriate conditions and of enabling the Responsible Authority to permit the use of any land or building to be changed from one non-conforming use to another less detrimental to the amenity of the neighbourhood.

A copy of the scheme has been deposited at the Camberwell Civic Centre, Camberwell-road, Camberwell, and at the office of the Town and Country Planning Board, 179 Queen-street, Melbourne, and will be open for inspection during office hours by any person free of charge.

Any persons affected by the Planning Scheme are required to set forth, in writing, all objections they may have, addressed to the Chief Administrator, Civic Centre, Camberwell-road, Camberwell, on or before the 21st day of July, 1966, and to state whether they wish to be heard in respect of their objections.

L. F. CHEFFERS, Chief Administrator.

29th June, 1966.

2397

## CITY OF DANDENONG.

LOAN No. 39.—\$60,000.

NOTICE is hereby given that the Council, at the meeting held on Monday, 23rd May, 1966, passed the following Resolution as a Special Order:—

Re Loan No. 39.—\$60,000.

"That the Council does hereby resolve by a Special Order to borrow the sum of Sixty thousand dollars (\$60,000) for a period of six years on the credit of the municipal revenues of the Mayor, Councillors and Citizens of the City of Dandenong, such sum to be raised by the issue of debentures in accordance with the provisions of section 585 (as amended) of the Local Government Acts and further, that—

- (a) The principal moneys to be borrowed be \$60,000.
- (b) The rate of interest to be paid shall be 5.5 dollars per centum per annum.
- (c) The loan shall be repayable on the 1st day of February and the 1st day of August in each year during the currency of the loan commencing on the 1st day of February, 1967, at the Commercial Savings Bank of Australia Limited, Melbourne, or at such place or places in Melbourne as the lender shall from time to time require.
- (d) The purpose for which the loan shall be applied shall be the liquidating part of the advance obtained from the Commercial Bank of Australia Limited by overdraft in accordance with section 582 of the Local Government Act 1958.
- (e) The loan shall be liquidated by twelve half-yearly payments of \$5,938.12 each, including principal and interest payable out of receipts of money under schemes for private street construction under Division 10, Part XIX., of the Local Government Act 1958."

Notice is hereby further given that the Council did, at the Ordinary Meeting of the Council held on Monday, 27th June, 1966, confirm the said Resolution making the Special Order.

Dated at Dandenong, this 29th day of June, 1966.

2390

C. A. ELLIOTT, Town Clerk.

## Local Government Act 1958.

## CITY OF FOOTSCRAY.

NOTICE OF FIXING A NEW ALIGNMENT OF VERNON-STREET, BETWEEN BRUNEL-STREET AND ALOHA-STREET, IN THE CITY OF FOOTSCRAY.

PURSUANT to the provisions of Division 14, subdivision (2) of Part XIX. of the Local Government Act 1958, the Council of the City of Footscray hereby gives notice that it has fixed a new alignment for the east side of Vernon-street, from Brunel-street to Aloha-street, in the Municipality of Footscray, as described hereunder, that is to say:—

Commencing at a point being the north-western corner of lot 1 shown on plan of subdivision numbered 65793, in the Office of Titles, on the southern building line of Brunel-street, 70 ft. 0 in. east of the western building line of Vernon-street, the new alignment will be due south to a point being 20 ft. 0 in. east of the intersection of the eastern building line of Vernon-street and the northern building line of Aloha-street.

A plan prepared and certified by Bertram Francis Ross, licensed surveyor, of Little and Brosnan, licensed surveyors, showing the new alignment, is open for inspection (without payment of any fee) by any person at the Town Clerk's Office, Town Hall, Footscray, at any time at which such office is open for business, and copies thereof, similarly certified, may also be inspected (without payment of any fee) at the office of the Registrar of Titles, and at the office of the Registrar-General, at any time at which such offices are respectively open for business.

The attention of owners of all land affected by the above-mentioned proposed alignment is directed to section 624 of the Local Government Act 1958, which provides that, after the date of the last publication of the notice of the fixing of any new alignment in the Government Gazette, and in two daily newspapers generally circulating in the City of Footscray, no person shall construct, build, place, reconstruct, rebuild, replace or repair any building or other substantial improvement, or portion of a building or other substantial improvement in or upon any land between the old alignment and the new alignment; provided that with the consent of the Council, minor and not substantial repairs and alterations may be effected to any such building or improvement in order to permit

of its reasonable preservation and temporary use but not so as thereby to increase the Council's liability to pay compensation.

Dated this 4th day of July, 1966.

By direction of the Council,

2448

E. J. SMITH, Town Clerk.

#### SCHEDULE AND AVAILABILITY OF CONCESSION TARIFFS.

NOTICE is hereby given that the Council of the City of Melbourne at a meeting held 6th June, 1966, adopted the under-mentioned Schedule of Concession Tariffs for electrical energy supplied by the Corporation's Electric Supply Department to Charitable Organizations consisting of Public Hospitals, Benevolent Homes and Societies, Public Ambulance Services, Child Welfare Institutions, Pre-School Centres, Elderly Citizen's Clubs which are subsidized by The Hospitals and Charities Commission, Department of Health, or Mental Hygiene Department; all unsubsidized Institutions listed in the Annual Report of the Hospitals and Charities Commission; Churches and Church Halls of those denominations named in the *Commonwealth Gazette* to Define the Rites used by Authorized Celebrants and the various activities of the Australian Red Cross Society within the Municipality, to be effective on accounts rendered on and after 1st July, 1966.

#### COMMUNITY SERVICE TARIFF.

##### RESIDENTIAL—Lighting Power Heating and Cooking.

Two Part Tariff "R" (applicable to approved residential premises only).

Service Charge—	Rate per Month.
Each assessable room .. .. .	15c
Each electrically lighted tennis court, bowling green or croquet lawn ..	60c
Energy Charge—a kilowatt hour ..	1.9c
Minimum Charge .. .. .	35c

##### GENERAL—Lighting Power and Heating.

Tariff "N" (Block Rate)	
Up to and including 10 kWh .. .. .	5.8c kWh.
for the next 190 kWh .. .. .	4.1c kWh.
for the next 4,800 kWh .. .. .	2.4c kWh.
for all further consumption .. .. .	2.1c kWh.

Tariff "N-G" (off-peak)	
a kilowatt hour .. .. .	.85c
plus meter rental .. .. .	\$1.00

Cooking—Tariff "W"	
a kilowatt hour .. .. .	1.9c

Water Heating—Tariff "Y" (off peak)	
Residential or General—a kilowatt hour ..	.9c
Minimum Charge .. .. .	35c

2378

F. H. ROGAN, Town Clerk.

#### CITY OF NUNAWADING. No. 1074.

##### BY-LAW No. 57.

##### Tree and Fence Height By-law.

A By-law of the City of Nunawading made under Section 197 of the *Local Government Act 1958* and numbered 57 for:—

- (a) Prohibiting or regulating the use of private property situate at the junction of streets or roads for the growing of trees shrubs or hedges within certain limits.
- (b) Requiring the removal or lopping of such trees shrubs or hedges.
- (c) Requiring the reduction in height of any portion of a fence within 30 feet of the junction of any streets or roads.
- (d) Authorizing the Council at the expense of the owner to remove or lop certain trees shrubs or hedges and to reduce in height certain trees.

IN pursuance of the powers conferred by the *Local Government Act 1958* and of any and every other power it thereunto enabling the Mayor Councillors and Citizens of the City of Nunawading orders as follows:—

(1) This By-law shall be known as the Tree and Fence Height By-law.

(2) No person shall use any private property situate at the junction of any streets or roads for the growing of any tree shrub or hedge abutting on any such street or road or within a distance of 30 feet from the junction of any streets or roads if such tree shrub or hedge exceeds a height of 3 ft. 6 in. above the level of the portion of the street or road nearest to such tree shrub or hedge.

(3) The Council may at any time by notice in writing under the hand of the Town Clerk require the owner of any private property situate at the junction of any streets or roads (within a time specified in such notice) to lop (to a height specified in such notice but not less than 3 ft. 6 in. above the level of the portion of the street or road nearest thereto) all trees shrubs or hedges (whether planted before or after the commencement of this By-law) on such private property where such trees shrubs or hedges abut on or are within 10 feet of any such street or road or within a distance of 30 feet from the junction of any streets or roads.

(4) The Council may at any time by notice in writing under the hand of the Town Clerk require (within a time specified in such notice) the owner of any land to reduce to a height not exceeding 3 ft. 6 in. any portion of a fence upon such land and within 30 feet of the junction of any streets or roads.

(5) Any owner upon whom any notice under clause 3 or clause 4 hereof is served, shall comply with the requirements of such notice within the time therein limited.

(6) The Council may at the expense of the owner:

(a) Lop any tree shrub or hedge growing or being on private property situate at the junction of any streets or roads which is not lopped as required by any such notice as aforesaid.

(b) Reduce in height any portion of a fence which is not reduced in height as required by any such notice as aforesaid;

and the amount of any such expense as aforesaid may be recovered by the Council in a Court of Petty Sessions as a civil debt recoverable summarily.

(7) This By-law shall apply to and have operation throughout the whole of the municipal district.

Resolution for passing this By-law was agreed to by the Council of the City of Nunawading on the 23rd day of May, 1966, and confirmed on the 20th day of June, 1966.

The corporate seal of the Mayor Councillors and Citizens of the City of Nunawading was hereunto affixed in the presence of—

2398 (SEAL) W. G. TERRY, Mayor.  
C. R. T. McCALL, Councillor.  
J. H. BROWN, Town Clerk.

No. 1075.

#### CITY OF NUNAWADING.

##### BY-LAW No. 58.

##### Refuse By-law.

A By-law of the City of Nunawading made under Section 197 of the *Local Government Act 1958* and numbered 58 for:—

- (a) Prohibiting the deposit or leaving of refuse or rubbish on streets roads lanes or passages.
- (b) Prohibiting or regulating the deposit or leaving of refuse or rubbish on any land.
- (c) Requiring the removal or destruction by the owner or occupier of any land of refuse or rubbish thereon (other than refuse or rubbish the removal of which the Council has undertaken or contracted for under Section 48 of the *Health Act 1958*).

IN pursuance of the powers conferred by the *Local Government Act 1958* and of any and every other power it thereunto enabling the Mayor Councillors and Citizens of the City of Nunawading orders as follows:—

(1) This By-law may be known as the Refuse By-law.

(2) By-law No. 27 of the City of Nunawading relating to the deposit or leaving of refuse or rubbish is hereby repealed.

(3) No person shall deposit or leave or permit or suffer to be deposited or left any refuse or rubbish on any street road lane or passage.

(4) No person shall deposit or leave or permit or suffer to be deposited or left any clay loam soil gravel or similar refuse or rubbish on any street road lane or passage.

(5) No person shall deposit or leave any refuse or rubbish on any land.

(6) (a) The Council may cause to be served on the owner or occupier of any land notice in writing requiring him within a time specified in such notice to remove or destroy any refuse on such land.

(b) Such owner or occupier shall within the time limited in such notice remove or destroy all refuse on such land.

(c) In this clause the word "refuse" shall include all refuse and rubbish other than refuse or rubbish the removal of which the Council has undertaken or contracted for under Section 48 of the *Health Act 1958*.

(7) This By-law shall apply to and have operation throughout the whole of the municipal district of the City of Nunawading.

(8) (a) Any person guilty of any wilful act or default contrary to this By-law shall be liable to a penalty of not less than Ten dollars nor more than Two hundred dollars.

(b) Any person guilty of a continuing offence against this By-law shall be liable to a penalty of not more than Ten dollars for each day on which such offence is continued after a conviction or order by any Court.

Resolution for passing this By-law was agreed to by the Council of the City of Nunawading on the 23rd day of May, 1966, and confirmed on the 20th day of June, 1966.

The corporate seal of the Mayor Councillors and Citizens of the City of Nunawading was hereunto affixed in the presence of—

2399 (SEAL) W. G. TERRY, Mayor.  
C. R. T. McCALL, Councillor.  
J. H. BROWN, Town Clerk.

SHIRE OF ALEXANDRA.

LOAN No. 23.

Notice of Intention to Borrow the Sum of \$30,000 for Permanent Works and Undertakings.

NOTICE is hereby given that the Council of the Shire of Alexandra proposes to borrow the sum of Thirty thousand dollars (\$30,000) upon the credit of the municipal revenues of the President, Councillors and Ratepayers of the Shire of Alexandra, such sum to be raised by the grant of a mortgage in accordance with the provisions of the Local Government Act 1958.

1. The maximum rate of interest that may be paid is 5½ per cent per annum.

2. The purposes for which the loan is to be applied are:—

(a) Construction Alexandra Town Footpaths 20,000 l.ft. . . . .	\$20,000.00
(b) Construction Alexandra Kerb and Channels 6,000 l.ft. . . . .	6,000.00
(c) Centre Avenue Eildon—One way traffic improvement . . . . .	2,000.00
(d) Anti Erosion Work Maintongoon-road at R. Hall . . . . .	600.00
(e) Construction Footpath at Thornton (Highway to School) . . . . .	600.00
(f) Thornton Drainage at Junction of Eildon-road and Highway . . . . .	800.00
	\$30,000.00

3. The period of the loan shall fifteen years.

4. The moneys borrowed shall be repayable by providing out of the municipal fund 30 half-yearly instalments of \$1,505.95 each, including principal and interest on the 1st April and 1st October in each year during the currency of the loan, the first instalment being payable on the 1st April, 1967.

5. Such moneys shall be repayable at the Head Office of the National Bank of Australasia Ltd. Melbourne, or at the Councils bankers for the time being.

The plans, specifications and an estimate of the cost of the proposed expenditure of the money to be borrowed, are open for inspection at the Shire Office, Alexandra, during normal working hours.

2402 R. G. HATFIELD, Shire Secretary.

SHIRE OF ARARAT.

REVOCATION OF THE APPOINTMENT OF WICKLIFFE POUND.

NOTICE is hereby given that the Council of the Shire of Ararat revoked as from 31st December, 1965, the appointment of the Wickliffe Pound on land leased for this purpose from the Department of Crown Lands and Survey, Licence No. J28060, situated at the corner of Patterson and Turner streets, Township of Wickliffe, Parish of Wickliffe South, comprising 9 acres.

2381 K. N. BISHOP, Shire Secretary.

SHIRE OF CORIO.

LOAN No. 69.

Notice of Intention to Borrow the Sum of \$100,000 for Permanent Works and Undertakings.

NOTICE is hereby given that the Council of the Shire of Corio proposes to borrow the sum of One hundred thousand dollars on the credit of the municipal revenues of the President, Councillors and Ratepayers of the said Shire, by a Deed of Mortgage in accordance with the provisions of the Local Government Acts.

1. The maximum rate of interest that may be paid is 5½ per cent. per annum.

2. The interest is to be payable in equal half-yearly instalments at the office of the Local Authorities Superannuation Board, Melbourne. The first payment shall be payable on the 1st March, 1967.

3. The moneys borrowed shall be repayable at the said Local Authorities Superannuation Board on the 31st August, 2006.

4. The purpose for which the loan is to be applied is extensions to municipal offices.

5. The loan is to be liquidated by the creation of a sinking fund pursuant to the provisions of the Local Government Act.

6. The plans and specifications and the estimate of the cost of the proposed works and a statement showing the proposed expenditure of the moneys to be borrowed are open for inspection at the Shire Offices, Osborne House, North Geelong.

2393 W. H. MYERS, Shire Secretary.

SHIRE OF CRESWICK.

LOAN No. 9.

Notice of Intention to Borrow the Sum of \$15,000 for Permanent Works and Undertakings.

NOTICE is hereby given that the Council of the Shire of Creswick intends to borrow the principal sum hereinafter mentioned on the credit of the municipal revenues of the President, Councillors and Ratepayers of the Shire of Creswick by the grant of a mortgage in accordance with the provisions of the Local Government Acts, and notice is hereby further given—

(a) That the amount of the principal sum which it is proposed to borrow is \$15,000.

(b) The maximum rate of interest that may be paid is 5.5625 per centum per annum.

(c) The moneys borrowed and interest thereon are to be repayable by eighteen half-yearly instalments each of approximately \$1,070.56 on the 15th day of March and the 15th day of September in each year, and the place at which such moneys are to be repayable is the Australia and New Zealand Savings Bank Ltd., 394-396 Collins-street, Melbourne. The first instalment shall be payable on the 15th day of March, 1967.

(d) The purposes for which the loan is to be applied are:—

Part Cost Construction Staff Residence . . . . .	\$6,000
Part Cost Construction Pre School Centre . . . . .	\$4,000
Footpath, Kerb and Channel Construction . . . . .	\$2,000
Recreation Reserves, Parks and Gardens Development . . . . .	\$3,000

(e) The loan is to be liquidated by appropriation out of the municipal fund.

(f) The plans, specifications, and estimate for the cost of such works, and the statement showing the proposed expenditure of the money to be borrowed, are open for inspection at the office of the Council, Town Hall, Creswick, during office hours.

Dated the 30th June, 1966.

2391 K. J. SAUNDERS, Shire Secretary.

SHIRE OF HEALESVILLE.

NOTICE OF LOAN FOR PRIVATE STREET CONSTRUCTION.

NOTICE is given that the following Resolution which was agreed to by the Council at a meeting held on the 31st day of May, 1966, was confirmed at a meeting held on the 28th of June, 1966.

"That the Council do by Special Order and it does hereby resolve to borrow the sum of \$16,000 on the credit of the municipal revenues of the President, Councillors and Ratepayers of the Shire, such sum to be raised by the issue of debentures in accordance with the provisions of the Local Government Act 1958.

The period of the loan shall be ten years and the rate of interest to be paid shall be 5½ per centum per annum and the said loan shall be liquidated by twenty equal half-yearly instalments of approximately \$1,056.90 each, including principal and interest repayable on the 1st day of February and the 1st day of August, during the currency of the loan. The first instalment shall be payable on the 1st day of February, 1967. Such moneys shall be payable at the Council's bankers in Melbourne.

The purposes for which the said loan shall be applied are for the construction of private streets under the provisions of Division 10 of Part XIX. of the Local Government Act 1958, and the loan shall be liquidated from the receipts of money payable under the scheme under the said Division."

2375 W. M. OLIVER, Shire Secretary.

SHIRE OF KORUMBURRA.

LOAN No. 42.

Notice of the Intention to Borrow the Sum of \$22,200.00 for Permanent Works and Undertakings.

NOTICE is hereby given that the Council of the Shire of Korumburra proposes to borrow the principal sum of \$22,200.00 secured by a charge over the general rates of the municipality, such sum to be raised by the grant of a mortgage in accordance with the provisions of the Local Government Act 1958.

1. The maximum rate of interest that may be paid is 5½ per cent. per annum.
2. The purpose for which the loan is to be applied is:—  
Construction of off-street parking areas, Little Commercial-street, Korumburra.
3. The period of the loan shall be fifteen years.
4. The moneys borrowed shall be repayable by providing out of the municipal fund half-yearly instalments of approximately \$1,114 each, including principal and interest on the 1st day of October and the 1st day of April, during the currency of the loan. The first instalment shall be payable on the 1st day of April, 1967.
5. Such moneys shall be repayable to the Commissioners of the State Savings Bank of Victoria at the office of the said Commissioners, corner Elizabeth and Bourke streets, Melbourne.

The plans and specifications and the estimate of the cost of the proposed works and a statement showing the proposed expenditure of the moneys to be borrowed, are open for inspection at the office of the Council of the Shire of Korumburra, Commercial-street, Korumburra.

2369

W. O. CLARK, Shire Secretary.

SHIRE OF KYNETON.

LOAN No. 34.

Notice of Intention to Borrow the Sum of \$30,000 for Permanent Works and Undertakings.

NOTICE is hereby given that the Council of the Shire of Kyneton intends to borrow Thirty thousand dollars (\$30,000) on the credit of the President, Councillors and Ratepayers of the said Shire of Kyneton by the grant of a mortgage in accordance with the provisions of the Local Government Acts.

In connexion therewith the following information is stated:—

- (a) The amount of the principal moneys which it is proposed to borrow is Thirty thousand dollars.
- (b) The maximum rate of interest that may be paid is 5½ per centum per annum.
- (c) The times which the moneys borrowed are to be repayable are the 1st days of April and October during the years 1967 to 1976 inclusive, and that the place such moneys shall be repayable is at the C.B.C. Savings Bank Ltd., Melbourne.
- (d) The purpose for which the loan is to be applied is:

	\$
(1) Purchase and installation of weighbridge .. .. .	5,500
(2) Provision of a Landing Ground for Aircraft .. .. .	12,000
(3) Purchase of Office Equipment, fittings and machines .. .	1,800
(4) Acquisition of Land for the widening and construction of Mair-street .. .. .	1,000
(5) Construction of footpaths, kerbing and channelling in Kyneton .. .	9,700
	\$30,000

- (e) The manner in which the loan is to be liquidated is by provision out of the municipal fund in each half year, during the currency of the loan of the sum of \$1,981.68, which includes principal and interest.

The plans and specifications and estimate of the cost of the works, and a statement showing the proposed expenditure of the moneys to be borrowed, are open for inspection at the Shire Office, Kyneton.

Dated this 30th day of June, 1966.

2400

S. G. PORTER, Shire Secretary.

Town and Country Planning Act 1961 (Twelfth Schedule).  
SHIRE OF MYRTLEFORD PLANNING SCHEME.

NOTICE THAT A PLANNING SCHEME HAS BEEN PREPARED AND IS AVAILABLE FOR INSPECTION.

NOTICE is hereby given that the Shire of Myrtleford, in pursuance of its powers under the Town and Country Planning Act 1961, has prepared a Planning Scheme for the Town of Myrtleford for the purpose of controlling the use or development of land and the erection, construction or carrying out of any buildings or works on any land.

A copy of the scheme has been deposited at the Shire Office, Elgin-street, Myrtleford, and at the office of the Town & Country Planning Board, 179 Queen-street, Melbourne, and will be open for inspection during office hours by any person, free of charge.

Any persons affected by the Planning Scheme are required to set forth, in writing, all objections they may have, addressed to the Shire Secretary, Shire of Myrtleford, Shire Office, Myrtleford, on or before the 14th day of October, 1966, and to state whether they wish to be heard in respect of their objections.

27th June, 1966.

2371

K. S. LANE, Shire Secretary.

SHIRE OF ORBOST.

BY-LAW No. 57.

A By-law of the Shire of Orbost made under the provisions of the Local Government Acts and every other power thereunto it enabling and numbered 57 for amending By-Law No. 51 of the said Shire of Orbost.

IN pursuance of the powers conferred by the Local Government Act 1958, and the Uniform Building Regulations, Victoria as amended by Amending Regulations Nos. 1 and 2, and every other power it thereunto enabling, the President, Councillors and Ratepayers of the Shire of Orbost order as follows:—

Operation.

1. That this By-law shall come into operation on its approval by the Governor in Council, and immediately after its publication in the Victoria Government Gazette.

That on and after the coming into force of this By-Law it shall form part of and be read as one with By-Law No. 51 of the Shire of Orbost.

Repeal.

2. Clause 3 (b) of By-law No. 51 of the Shire of Orbost is hereby repealed, and is substituted by the following clause:—

Minimum Area, Depth and Width of Frontage.

3. (b) The minimum area, depth and width of frontage specified in Column 4 of Table 804 of the Regulations are hereby adopted as the minimum area, depth and width of frontage of land on which a building of Class I. or Class II. occupancy shall be constructed in the area being that portion of the whole of the municipal district of the Shire of Orbost which is not included in the Second Schedule to By-Law No. 51 of the Shire of Orbost.

The resolution for making and passing this By-Law was agreed to by the Council on the eleventh day of February, 1966, and was confirmed on the eleventh day of March, 1966.

The common seal of the President, Councillors and Ratepayers of the Shire of Orbost was affixed hereto, this first day of April, 1966, in the presence of—

(SEAL) C. T. TRUSCOTT, President.  
J. D. TORLEY, Councillor.  
R. G. HEWSON, Secretary.

Approved by the Governor in Council, this 15th day of June, 1966.—J. COLQUHOUN, Clerk of the Executive Council. 2372

SHIRE OF SHEPPARTON.

LOAN No. 72.

Notice of Intention to Borrow the Sum of \$100,000 for Permanent Works and Undertakings.

NOTICE is hereby given that the Council of the Shire of Shepparton proposes to borrow the principal sum of One hundred thousand dollars secured by a charge over the income of the municipal abattoirs and by-products plant, such sum to be raised by the grant of a mortgage, in accordance with the provisions of the Local Government Act, 1958, section 397.

1. The maximum rate of interest that may be paid is 5 per cent. per annum.



2. The purpose for which the loan is to be applied is—  
Municipal Abattoir Development.
3. The period of the loan shall be two years, based on a fifteen-year repayment table.
4. The moneys borrowed shall be repayable by providing out of the municipal abattoir and by-products plant fund three half-yearly instalments of approximately \$4,778 each, including principal and interest, and the fourth half-yearly payment of interest of approximately \$2,325 on the 1st day of April and the first day of October during the currency of the loan. The first instalment shall be payable on the 1st day of April, 1967. The fourth instalment of principal of \$92,994 shall be met by the raising of a further loan, pursuant to section 394 of the Local Government Act.

5. Such moneys shall be repayable to the Commercial Savings Bank of Australia Limited, Melbourne.

The plans and specifications and the estimate of the cost of the proposed works, and a statement showing the proposed expenditure of the moneys to be borrowed, are open for inspection at the office of the Council of the Shire of Shepparton, at Nixon-street, Shepparton.

(This notice replaces that appearing in the "Government Gazette" on 22nd June, 1966.)

2463

J. W. REED, Shire Secretary.

## SHIRE OF TUNGAMAH.

## LOAN No. 27.

Notice of Intention to Borrow the Sum of \$12,000 for  
Permanent Works and undertakings.

NOTICE is hereby given that the Council of the Shire of Tungamah proposes to borrow the principal sum of Twelve thousand dollars secured by a charge over the general rates of the municipality, such sum to be raised by the grant of a mortgage in accordance with the provisions of the Local Government Act 1958.

1. The maximum rate of interest that may be paid is 5½ per cent per annum.
2. The purpose for which the loan is to be applied is development of "Invergordon Park" Recreation Ground including provision of conveniences, pavilion, fencing, and water supply.
3. The period of the loan shall be ten years.
4. The moneys borrowed shall be repayable by providing out of the municipal fund half-yearly instalments of approximately \$793, each including principal and interest, on the 1st day of April and the 1st day of October during the currency of the loan. The first instalment shall be payable on the 1st day of April, 1967.
5. Such moneys shall be repayable to the Commissioners of the State Savings Bank of Victoria at the office of the said Commissioners, corner of Elizabeth and Bourke streets, Melbourne.

The plans and specifications and the estimate of the cost of the proposed works and a statement showing the proposed expenditure of the moneys to be borrowed are open for inspection at the office of the Council of the Shire of Tungamah, at Tungamah.

Dated this 27th day of July, 1966.

2392

M. CLEARY, Shire Secretary.

## SHIRE OF WOORAYL.

Notice of Intention to Borrow the Sum of \$30,000 for  
Permanent Works and Undertakings.

NOTICE is hereby given that the Council of the Shire of Woorayl proposes to borrow the sum of \$30,000, secured by a charge over the general rates of the Municipality. Such sum to be raised by the grant of a mortgage in accordance with the provisions of the Local Government Act 1958.

1. The maximum rate of interest that may be paid—  
5.75 per cent. per annum.
2. The purposes for which the loan is to be applied is—
 

1. Purchase gravel deposit	..	\$20,000
2. Purchase site for Senior Citizens Centre, Inverloch	..	3,000
3. Footpath, Kerb and Channel construction	..	7,000
		<hr/>
		\$30,000

3. The period of the loan shall be fifteen years.
4. The moneys borrowed shall be repayable by providing out of the municipal fund, half-yearly instalments of approximately \$1,505.95, each including principal and

No. 48.—5921/66.—5

interest on the 1st day of April and the 1st day of October, during the currency of the loan. The first instalment shall be payable on the 1st day of April, 1967.

5. Such moneys shall be repayable to Australian and New Zealand Savings Bank Ltd., Melbourne.

6. The plans and specifications and the estimates of cost of the proposed works, and a statement, showing the proposed expenditure of the moneys to be borrowed, are open for inspection at the Office of the Council of the Shire of Woorayl, Leongatha.

Dated at Leongatha this 1st day of July, 1966.

2401

K. G. BRYDON, Shire Secretary.

## SHIRE OF YARRAWONGA.

## LOAN No. 30.

Notice of Intention to Borrow the Sum of \$10,000 for  
Permanent Works and Undertakings.

NOTICE is hereby given that the Council of the Shire of Yarrawonga proposes to borrow the principal sum of Ten thousand dollars, secured by a charge over the general rates of the municipality, such sum to be raised by the grant of a mortgage, in accordance with the provisions of the Local Government Act 1958.

1. The maximum rate of interest that may be paid is 5½ per cent. per annum.
2. The purpose for which the loan is to be applied is—
 

(a) Remodelling municipal offices	..	\$6,800
(b) Purchase of furniture and equipment	..	\$3,200
3. The period of the loan shall be fourteen years.
4. The moneys borrowed shall be repayable by providing out of the municipal fund half-yearly instalments of approximately \$521 each, including principal and interest, on the 1st day of April and the 1st day of October during the currency of the loan. The first instalment shall be payable on the 1st day of April, 1967.
5. Such moneys shall be repayable to the Commissioners of the State Savings Bank of Victoria, at the office of the said Commissioners, corner Elizabeth and Bourke streets, Melbourne.

The plans and specifications and the estimate of the cost of the proposed works, and a statement showing the proposed expenditure of the moneys to be borrowed, are open for inspection at the office of the Council of the Shire of Yarrawonga Shire Offices, at Belmore-street, Yarrawonga.

Dated 6th July, 1966.

2464

R. K. SOULSBY, Shire Secretary.

NOTICE is hereby given that the partnership of Medical Practitioners heretofore subsisting between Ivan Albert Malet Le Souef, Leonard Barrett Satchell and Alexander Donald carried on at 285 Nepean Highway, Edithvale, and 656 Nepean Highway, Carrum, has been dissolved by mutual consent as from the 30th day of June, 1966. The said Leonard Barrett Satchell shall continue to practise on his own account, at 656 Nepean Highway, Carrum, and the said Alexander Donald shall continue to practise on his own account, at 285 Nepean Highway, Edithvale. The said Ivan Albert Malet Le Souef has retired from practice. All debts due to the later partnership will be received at either of the above addresses.

Dated the 1st day of July, 1966.

I. A. LE SOUEF.  
LEN B. SATCHELL.  
ALEXANDER DONALD.

Akehurst, Friend & Haack, solicitors, 108 Queen-street,  
Melbourne. 2467

## NOTICE OF DISSOLUTION OF PARTNERSHIP.

NOTICE is hereby given that the partnership heretofore subsisting between the undersigned Eric James Lawrie and Kathleen Shirley Lawrie, both of lot 110 Waller-avenue, Alfredton, and Edward James Yean and Norma Lillian Yean, both of 1010 Ripon-street south, Ballarat, builders and investors, carrying on business at Ballarat, under the name of "Lawrie and Yean", has been dissolved by mutual consent, as from the 30th day of June, 1966, and all debts due and owing by the said late firm will be received and paid by the parties equally.

Dated the 4th day of July, 1966.

ERIC JAMES LAWRIE.  
KATHLEEN SHIRLEY LAWRIE.  
NORMA LILLIAN YEAN.  
EDWARD JAMES YEAN.

2459

## NOTICE OF DISSOLUTION OF PARTNERSHIP.

NOTICE is hereby given that the partnership heretofore subsisting between the undersigned, Ferdinando Todisco and Edvige Todisco, carrying on a milk bar business, at 214 Nott-street, Port Melbourne, under the name of Ferdinando Todisco and Edvige Todisco, has been dissolved by mutual consent as from the 30th June, 1966. All debts due to and owing by the said late firm will be received and paid by Edvige Todisco, who will continue to carry on the business at the same place.

Dated at Melbourne, this 28th day of June, 1966.

2435 FERDINANDO TODISCO.  
EDVIGE TODISCO.

NOTICE is hereby given that the partnership heretofore subsisting between Adolf Alexander Fitzgerald, Garrett Ernest Fitzgerald, John Royden Ballantyne, Clifford Leslie James, Raymond Bernard Brennan, John David Balmford, Kenneth Watson Burrows, Baard Solnordal, Lyle Grafton Varley, Jack Lowell Amies and John Rolfe Sabine, carrying on business as chartered accountants, at 390 Lonsdale-street, Melbourne, Victoria, under the style or firm of Fitzgerald Gunn and Partners, has been dissolved as from the 30th June, 1966, so far as concerns the said Adolf Alexander Fitzgerald and Garrett Ernest Fitzgerald, who retire from the said firm. All debts due to and owing by the said firm will be received and paid respectively by the other partners who will continue to carry on the said business in partnership under the same style or firm and at the same address.

Dated this 13th day of June, 1966.

2426 J. R. BALLANTYNE, Partner.

NOTICE is hereby given that the partnership heretofore subsisting between Adolf Alexander Fitzgerald, Garrett Ernest Fitzgerald, Vaiben Louis Solomon, John Royden Ballantyne, Clifford Leslie James, Raymond Bernard Brennan, John David Balmford, Kenneth Watson Burrows, Baard Solnordal, Lyle Grafton Varley, Jack Lowell Amies and John Rolfe Sabine, carrying on business as chartered accountants, at 390 Lonsdale-street, Melbourne, Victoria, under the style or firm of Fitzgerald Gunn and Solomon, has been dissolved as from the 30th June, 1966, so far as concerns the said Adolf Alexander Fitzgerald and Garrett Ernest Fitzgerald, who retire from the said firm. All debts due to and owing by the said firm will be received and paid respectively by the other partners, who will continue to carry on the said business in partnership under the same style or firm and at the same address.

Dated this 30th day of June, 1966.

2427 J. R. BALLANTYNE, Partner.

NOTICE is hereby given that the partnership heretofore subsisting between Rennison James Murray and James Campbell Murray, carrying on business as motor mechanics, at Factory 4, 3 Levenswell-road, Moorabbin, under the style or firm of Murray Motors, has been dissolved as from the 28th day of June, 1966, so far as concerns the said James Campbell Murray, who retires from the said firm.

YELLAND & YELLAND, solicitors, 37 Swanston-street, Melbourne. 2421

## NOTICE OF DISSOLUTION OF PARTNERSHIP.

NOTICE is hereby given that the partnership subsisting between John Robert Gorton, Jeanette Gray Gorton, Norman Edward Eric White and Mary Drury White, and carrying on business under the name of W. & G. Industries, at 19 Baden Powell-drive, Mt. Eliza, has been dissolved as at the 31st day of March, 1966, in that the said Norman Edward Eric White and Mary Drury White, have retired. The said business shall be carried on by the said John Robert Gorton and Jeanette Gray Gorton, at 42 Wonga-road, Ringwood.

Dated this 30th day of June, 1966.

JEANETTE GRAY GORTON.  
JOHN ROBERT GORTON.  
MARY DRURY WHITE.  
NORMAN EDWARD ERIC WHITE.

Frederick Owen & Associates, solicitors, 84 William-street, Melbourne. 2475

NOTICE is hereby given that on the 30th June, 1966, Peter Bowen Pain, retired from the firm of Oswald Burt & Co. The other partners of the firm, Gifford Valmyn Harris, Henry Hawkins Gillam, Douglas Herbert Knight and Ronald Lewis Eilenberg, as from the 1st July, 1966, have been joined by Neil James Williams and the practice will be continued under the same name and at the same address as heretofore.

OSWALD BURT & CO., solicitors, 178 William-street, Melbourne. 2415

## NOTICE OF DISSOLUTION OF PARTNERSHIP.

NOTICE is hereby given that the partnership heretofore subsisting between the undersigned, Maurice Alexander Bignell, Betty Thelma Bignell and Frederick Ralph Bignell, all of Gracefield Park Brown Hill, in the State of Victoria, cartage contractors and farmers, carrying on business at Brown Hill, aforesaid under the name of M. A., B. T. & F. R. Bignell, has been dissolved by mutual consent as from the 30th day of June, 1966. All debts due and owing by the said late firm will be received and paid by the parties and a statement of assets and liabilities is to be taken and the respective shares are to be allocated to the partners in their respective rights.

Dated the 28th day of June, 1966.

2409 M. BIGNELL.  
B. BIGNELL.  
F. BIGNELL.

NOTICE is hereby given that the partnership heretofore subsisting between the undersigned, Ernest Richard Glenister Sheil, John Philip Leslie Griffiths, David Lyall Morton and David John Ambrose Jarvis, carrying on practice as medical practitioners, at 15 and 22 Errard-street north, Ballarat, has been dissolved by mutual consent as from the 30th day of June, 1966, the said Ernest Richard Glenister Sheil, having retired from the partnership.

The said John Philip Leslie Griffiths, David Lyall Morton and David John Ambrose Jarvis, will continue to carry on the practice at 15 Errard-street north, Ballarat, and all debts due to and owing by the said late firm should be forwarded to the partnership at 15 Errard-street north, Ballarat.

Dated at Ballarat, this 21st day of June, 1966.

E. R. G. SHEIL.  
Witness—D. ARONSON, solicitor, Ballarat.  
JOHN P. L. GRIFFITHS.  
D. L. MORTON.  
D. J. A. JARVIS.

Witness—W. H. HEINZ, solicitor, Ballarat. 2405

## Companies Act 1961.

MORTLAKE PTY. LTD. (IN VOLUNTARY LIQUIDATION).

NOTICE PURSUANT TO SECTION 254 (2) (b) OF THE COMPANIES ACT 1961.

TAKE notice that, at the Extraordinary General Meeting of members of the company, held at 179 Normanby-road, South Melbourne, on 29th June, 1966, the following special resolution was passed:—

“That the company be wound up voluntarily and that Frederick Beresford Nightingale, of 12 Thiele-street, Doncaster, Victoria, be appointed liquidator for the purpose of such winding up.”

Dated this 30th day of June, 1966.

2445 F. B. NIGHTINGALE, Liquidator.

## Companies Act 1961.

NORMANBY PTY. LTD. (IN VOLUNTARY LIQUIDATION).

NOTICE PURSUANT TO SECTION 254 (2) (b) OF THE COMPANIES ACT 1961.

TAKE notice that, at the Extraordinary General Meeting of members of the company, held at 179 Normanby-road, South Melbourne, on 29th June, 1966, the following special resolution was passed:—

“That the company be wound up voluntarily and that Frederick Beresford Nightingale, of 12 Thiele-street, Doncaster, Victoria, be appointed liquidator for the purpose of such winding up.”

Dated this 30th day of June, 1966.

2446 F. B. NIGHTINGALE, Liquidator.

The Companies Act 1961.—On the matter of THE AUSTRALASIAN INSTITUTE OF COST-ACCOUNTANTS (in Voluntary Liquidation).

NOTICE is hereby given that at an Extraordinary General Meeting of members of the above-named company, held on the 27th day of June, 1966, it was resolved that the company be wound up voluntarily, and that Clifford Werlin Andersen, of 37 Queen-street, Melbourne, be appointed liquidator for the purpose of such winding up.

Dated this 29th day of June, 1966.

C. W. ANDERSEN, Liquidator.  
37 Queen-street, Melbourne, C.1. 2458

In the matter of the Companies Act 1961; and HAYVAN INVESTMENTS PTY. LIMITED (in Voluntary Liquidation).  
—Notice Convening Final Meeting, Pursuant to Section 272.

NOTICE is hereby given pursuant to section 272 of the Companies Act 1961 that a General Meeting of members of the above-named company will be held at the offices of R. A. Irish and Michelmore, 65 William-street, Melbourne, on Wednesday, 10th August, 1966, at 12 o'clock noon, for the purpose of having an account laid before them showing the manner in which the winding up has been conducted and the property of the company disposed of and of hearing any explanation that may be given by the liquidator, and also of determining the manner in which the books, accounts and documents of the company and of the liquidator thereof shall be disposed of.

Dated at Melbourne this 1st day of July, 1966.

J. G. MITCHELHILL, Liquidator.

65 William-street, Melbourne. 2413

In the matter of the Companies Act 1961; and E. H. TOWBARS PTY. LIMITED (in Voluntary Liquidation).  
—Notice Convening Final Meeting, Pursuant to Section 272.

NOTICE is hereby given pursuant to section 272 of the Companies Act 1961 that a General Meeting of members of the above-named company will be held at the offices of R. A. Irish and Michelmore, 65 William-street, Melbourne, on Wednesday, 10th August, 1966, at 12 o'clock noon, for the purpose of having an account laid before them showing the manner in which the winding up has been conducted and the property of the company disposed of and of hearing any explanation that may be given by the liquidator, and also of determining the manner in which the books, accounts and documents of the company and of the liquidator thereof shall be disposed of.

Dated at Melbourne this 1st day of July, 1966.

J. G. MITCHELHILL, Liquidator.

65 William-street, Melbourne. 2410

In the matter of the Companies Act; and in the matter of J. JOYCE PROPRIETARY LIMITED.

NOTICE is hereby given that at an Extraordinary General Meeting of the above-named company duly convened and held at Molesworth, Victoria, at 11 o'clock in the forenoon on the 27th day of June, 1966, the following Special Resolution was duly passed, viz.:—

"That the company be wound up voluntarily, and that Mr. Silvester L. Kilby, of 107 Main-street, Drouin, be appointed liquidator for the purposes of such winding up."

Dated the 27th day of June, 1966.

J. JOYCE, Chairman.

F. R. MONOTTI, solicitor, 219 Lonsdale-street, Dandenong. 2387

In the Supreme Court of Victoria.—In the matter of the Companies Act 1961; and in the matter of LEIGHTON, IRWIN & Co. PTY. LTD.

NOTICE is hereby given that an office copy of the Order of the Supreme Court of Victoria, dated the 20th day of June, 1966, confirming the reduction of the capital of the above-named company from \$150,000 to \$138,000 by the cancelling of 6,000 preference shares of \$2 each, and showing with respect to the capital of the company as altered the several particulars required by the above-named Act, was filed with the Registrar of Companies on the 27th day of June, 1966.

Dated this 29th day of June, 1966.

RODDA, BALLARD & VROLAND, solicitors to the company. 2418

Companies Act 1961.

NOTICE is hereby given that at an Extraordinary General Meeting of City Properties Proprietary Limited, duly convened, and held at 120 William-street, Melbourne, on the 30th day of June, 1966, the following Resolution was duly passed as a Special Resolution:—

"That the company be wound up voluntarily and that Keith Oscar Harris, of Blake and Riggall, 120 William-street, Melbourne, be appointed liquidator for the purposes of such winding up."

Dated this 1st day of July, 1966.

KEITH O. HARRIS, Liquidator.

Blake and Riggall, 120 William-street, Melbourne, solicitors for the liquidator. 2419

The Companies Act 1961.—In the matter of NATIONAL NEON SIGNS LTD. (in Liquidation).

NOTICE is hereby given that a Second and Final Dividend is intended to be declared in this matter. Creditors who have not proved their debts by the 22nd day of July, 1966, will be excluded from the dividend.

Dated this 1st day of July, 1966.

N. E. STRETTON and G. K. SCAMBLER, Liquidators.

Kennedy, Smail and Middlemiss, 296-300 Little Lonsdale-street, Melbourne, C.I. 2423

The Companies Act 1958.—In the matter of L. H. JACKSON (BAIRNSDALE) PTY. LTD. (in Liquidation).

NOTICE is hereby given that a First and Final Dividend is intended to be declared in this matter. Creditors who have not proved their debts by the 22nd day of July, 1966, will be excluded from the dividend.

Dated this 1st day of July, 1966.

E. R. SMAIL, Liquidator.

Kennedy, Smail and Middlemiss, 296-300 Little Lonsdale-street, Melbourne, C.I. 2424

The Companies Act 1958.—In the matter of JACKSON'S PTY. LTD. (in Liquidation).

NOTICE is hereby given that a First and Final Dividend is intended to be declared in this matter. Creditors who have not proved their debts by the 22nd day of July, 1966, will be excluded from the dividend.

Dated this 1st day of July, 1966.

N. E. STRETTON, Liquidator.

Kennedy, Smail and Middlemiss, 296-300 Little Lonsdale-street, Melbourne, C.I. 2425

In the matter of the Companies Act 1961—and the matter of DALGETYS' PROPERTIES (VICTORIA) PTY. LTD. (in Voluntary Liquidation).—Notice of final meeting of members, pursuant to section 272.

NOTICE is hereby given in pursuance of section 272 of the Companies Act 1961, that a general meeting of the members of the company will be held at the office of Messrs. Cooper Brothers & Company, 360 Collins-street, Melbourne, on the 31st day of July, 1966, at 10 o'clock in the forenoon, for the purpose of having an account laid before it, showing the manner in which the winding up has been conducted, and the property of the company disposed of, and hearing any explanation that may be given by the liquidator.

Dated this 13th day of June, 1966.

2447 ROBERT FOSTER HUGHES, Liquidator.

Companies Act 1961.

SUNBRIDGE PTY. LTD. (IN VOLUNTARY LIQUIDATION).

NOTICE PURSUANT TO SECTION 254 (2) (b) OF THE COMPANIES ACT 1961.

TAKE notice that, at the Extraordinary General Meeting of members of the company, held at 179 Normanby-road, South Melbourne, on 29th June, 1966, the following special resolution was passed:—

"That the company be wound up voluntarily and that Frederick Beresford Nightingale, of 12 Thiele-street, Doncaster, Victoria, be appointed liquidator for the purpose of such winding up."

Dated this 30th day of June, 1966.

2443 F. B. NIGHTINGALE, Liquidator.

Companies Act 1961.

LINLITHGOW PTY. LTD. (IN VOLUNTARY LIQUIDATION).

NOTICE PURSUANT TO SECTION 254 (2) (b) OF THE COMPANIES ACT 1961.

TAKE notice that, at the Extraordinary General Meeting of members of the company, held at 179 Normanby-road, South Melbourne, on 29th June, 1966, the following special resolution was passed:—

"That the company be wound up voluntarily and that Frederick Beresford Nightingale, of 12 Thiele-street, Doncaster, Victoria, be appointed liquidator for the purpose of such winding up."

Dated this 30th day of June, 1966.

2444 F. B. NIGHTINGALE, Liquidator.

Unclaimed Moneys Act 1962.

REGISTER of Unclaimed Moneys held by the—

Name of Owner on Books and Last Known Address.	Total Amount Due to Owner.	Description of Unclaimed Moneys.	Date when Amount first became Payable.
	s c		
<b>BROWN AND DUREAU LIMITED.</b>			
Hally, Marie Therese Ledo, c/o P.O. Box 339, Rockhampton, Q'ld.	10.00	Ordinary dividend .. ..	16.11.64
Jenkins, John Eric Ruskin, 16 Ella-street, Adamstown, 2.N., N.S.W.	30.00	" " " " .. ..	" "
2373			
<b>THE MILDURA CO-OPERATIVE FRUIT COMPANY LIMITED.</b>			
Ford, N., P.O. Mildura .. .. .	13.75	Wages .. .. .	10.3.64
King, John George, 82 Mascot-avenue, Carrum .. .. .	28.80	1963-64 Dividend.. ..	15.1.64
			15.2.65
Schroder J., Merbein West .. .. .	11.47	Dried Fruit Proceeds ..	31.8.64
2382			

**ALBION QUARRIES LIMITED.**  
NOTICE CONVENING MEETING.  
Pursuant to Section 272.

NOTICE is hereby given pursuant to section 272 of the Companies Act 1961, that a General Meeting of members of the above-mentioned company will be held at 419 Lonsdale-street, Melbourne, on Wednesday, the 10th day of August, 1966, at 10 o'clock in the forenoon, for the purpose of having an account laid before them showing the manner in which the winding up has been conducted and the property of the company disposed of and of hearing any explanation that may be given by the liquidator.

MAXWELL JAMES SCOTT, Liquidator.

Companies Act 1961.  
**THE YORICK CLUB.**

NOTICE is hereby given that at an Extraordinary General Meeting of the above-named club duly convened and held at 23 McKillop-street, Melbourne, in the State of Victoria, on the 30th day of June, 1966, the following Special Resolution was passed:—

“That the club be wound up voluntarily and that Jack Kennedy, of 8 Gleeson-avenue, Burwood, in the State of Victoria, chartered accountant, be appointed liquidator for the purpose of such winding up.”

Dated this 4th day of July, 1966.

D. H. HUME, Secretary.  
Mallesons, solicitors, 105 King-street, Melbourne. 2429

Companies Act 1961.  
**A. P. VINCENT (BUILDERS) PTY. LTD.**  
(IN LIQUIDATION).

A THIRD and Final Dividend to creditors is intended to be paid in this matter. Creditors who have not proved their debts by the 21st July, 1966, will be excluded from this distribution.

1st July, 1966.

F. Y. RATTRAY, liquidator, 24 Jeffcott-street, Melbourne. 2437

In the matter of the Companies Act 1961.—And in the matter of the Members' Voluntary Winding Up of R.P.D. INVESTMENTS PROPRIETARY LIMITED.

NOTICE is hereby given that an Extraordinary General Meeting of R.P.D. Investments Proprietary Limited was duly convened and held at 2 o'clock in the afternoon on the 30th day of June, 1966, and the following Special Resolutions were duly passed:—

1. That the company be wound up voluntarily and that Bruce Etherington be hereby appointed liquidator for the purpose of such winding up.

2. That pursuant to section 269 of the Companies Act 1961, the liquidator be and is hereby authorized to exercise any of the powers given by paragraphs (b), (c) and (d) of sub-section (1) of section 236 to a liquidator in a winding up by the Court.

Dated the 30th day of June, 1966.

R. P. DAHLSEN, Chairman of Directors

In the matter of T. L. PHELAN PTY. LIMITED.—Winding-up Order made the 24th day of June, 1966.

NAME and address of liquidator, Peter William Harvey, of 440 Collins-street, Melbourne.

K. HERCULES, Solicitor for Petitioner.  
Keith Hercules, LL.B., solicitor, 443 Little Collins-street, Melbourne. 2466

The Companies Act 1958.

NOTICE CONVENING FINAL MEETING OF MEMBERS AND CREDITORS, PURSUANT TO SECTION 210.

G. A. WINWOOD PTY. LTD. (IN LIQUIDATION).

NOTICE is hereby given in-pursuance to section 210 of the Companies Act 1958 that a Meeting of the members and creditors of the above-named company will be held on Wednesday, the 10th day of August, 1966, at the offices of Hall & Rose, chartered accountants, 260 Queen-street, Melbourne, at 3.30 p.m., in the afternoon for the purpose of having an account laid before them showing the manner in which the winding up has been conducted and the property of the company disposed of and of hearing any explanations that may be given by the liquidator.

Dated this 6th day of July, 1966.

J. K. HALL, Liquidator.  
Hall & Rose, chartered accountants, 260 Queen-street, Melbourne, C.I. 2465

Companies Act 1961.

**GALIA KNITWEAR PROPRIETARY LIMITED**  
(IN VOLUNTARY LIQUIDATION).

NOTICE CONVENING FINAL MEETING, PURSUANT TO SECTION 272.

NOTICE is hereby given pursuant to section 272 of the Companies Act 1961 that a General Meeting of the members and creditors of the above-named company will be held at 419 Lonsdale-street, Melbourne, on Wednesday, 10th day of August, 1966, at 9.30 in the forenoon for the purpose of having an account laid before them showing the manner in which the winding up has been conducted and the property of the company disposed of and of hearing any explanation that may be given by the liquidator.

NORMAN FRANK HENNING, Liquidator.

In the matter of ROCKBANK ESTATES PROPRIETARY LIMITED. A WINDING-UP Order was made the 27th day of June, 1966, and the liquidator is Mr. Philip Douglas George, of 401 Collins-street, Melbourne.

Dated this 4th day of July, 1966.

STEDMAN, CAMERON, MEARES & HALL, solicitors for petitioner. 2478

In the matter of UNITED TUBE AND METAL WORKS PROPRIETARY LIMITED.—Notice of Winding-up Order.

WINDING-UP Order made 30th day of June, 1966.

Name and address of official liquidator: Robert Foster Hughes, of 360 Collins-street, Melbourne.

LEO THOMAS FITZGERALD, Deputy Commissioner of Taxation of the Commonwealth of Australia, petitioner. 2469

CHALMERS MOTORS PROPRIETARY LIMITED (IN LIQUIDATION).

NOTICE is hereby given that pursuant to section 272 of the Companies Act 1961, a meeting of the members of the above-named company will be held at 14th Floor, 447 Collins-street, Melbourne, on Thursday, 11th August, 1966, at 10 o'clock in the forenoon, for the purpose of having an account laid before them showing how the winding up of the company has been conducted and the property of the company disposed of and to decide on the destruction of the books and papers of the company.

Dated this 30th day of June, 1966.

2454 R. E. CHANCELLOR, Liquidator.

CHALMERS HOLDINGS PROPRIETARY LIMITED (IN LIQUIDATION).

NOTICE is hereby given that pursuant to section 272 of the Companies Act 1961, a meeting of the members of the above-named company will be held at 14th Floor, 447 Collins-street, Melbourne, on Thursday, 11th August, 1966, at 10.15 in the forenoon, for the purpose of having an account laid before them showing how the winding up of the company has been conducted and the property of the company disposed of and to decide on the destruction of the books and papers of the company.

Dated this 30th day of June, 1966.

2455 R. E. CHANCELLOR, Liquidator.

THE REAL ESTATE MANAGEMENT CORPORATION LIMITED (IN LIQUIDATION).

NOTICE is hereby given that pursuant to section 272 of the Companies Act 1961, a meeting of the members of the above-named company will be held at 14th Floor, 447 Collins-street, Melbourne, on Thursday, 11th August, 1966, at 10.30 in the forenoon, for the purpose of having an account laid before them showing how the winding up of the company has been conducted and the property of the company disposed of and to decide on the destruction of the books and papers of the company.

Dated this 30th day of June, 1966.

2456 R. E. CHANCELLOR, Liquidator.

SIEVWRIGHT & SON PROPRIETARY LIMITED (IN LIQUIDATION).

NOTICE is hereby given that pursuant to section 272 of the Companies Act 1961, a meeting of the members of the above-named company will be held at 14th Floor, 447 Collins-street, Melbourne, on Thursday, 11th August, 1966, at 9.30 in the forenoon, for the purpose of having an account laid before them showing how the winding up of the company has been conducted and the property of the company disposed of and to decide on the destruction of the books and papers of the company.

Dated this 30th day of June, 1966.

2457 R. E. CHANCELLOR, Liquidator.

In the matter of the Companies Act 1961.—And in the matter of the Members' Voluntary Winding Up of CALEDONIAN INVESTMENTS PROPRIETARY LIMITED.

NOTICE is hereby given that an Extraordinary General Meeting of Caledonian Investments Proprietary Limited was duly convened and held at 9.30 o'clock in the forenoon on the 30th day of June, 1966, and the following Special Resolutions were duly passed:—

1. That the company be wound up voluntarily and that Mr. James Leslie Balfour-Melville and Mr. Lloyd Stanley Eva be and are hereby appointed joint and several liquidators of the company. The remuneration for their duties as liquidators to be determined by them, but not in any event to exceed the scale of fees laid down by the Institute of Chartered Accountants in Australia.

2. That pursuant to section 269 of the Companies Act 1961 the liquidators be and are hereby authorised to jointly and severally exercise any of the powers given by virtue of paragraphs (b), (c) and (d) of sub-section (1) of section 236 of the Companies Act 1961 to a liquidator in a winding up by the court.

Dated the 30th day of June, 1966.

2442 J. L. BALFOUR-MELVILLE, Director.

In the Supreme Court of Victoria, 1966.—No. of Company 7217.—In the matter of the Companies Act 1961, and in the matter of APPLETON PRECISION PRODUCTS PROPRIETARY LIMITED.

NOTICE is hereby given that a petition for winding up of the above-named company by the Supreme Court was on the 4th day of July, 1966, presented by Alan Leonard Banister. And that the same petition is directed to be

heard before the Court sitting at the 14th Court, Law Courts, Melbourne, at the hour of 10.30 o'clock in the forenoon, on the 29th day of July, 1966, and any creditor or contributory of the company desiring to support or oppose the making of an order on the said petition may appear at the time of the hearing by himself or his counsel for that purpose and a copy of the petition will be furnished to any creditor or contributory of the said company requiring the same by the undersigned on payment of the regulated charge of the same.

The petitioner's address is corner Highbury-road and Evans-street, Burwood, in the State of Victoria.

The petitioner's solicitor is Julian J. Doyle, 434A Toorak-road, Toorak, in the State of Victoria.

JULIAN J. DOYLE.

NOTE.—Any person who intends to appear on the hearing of the said petition must serve on or send by post to the above-named solicitor, notice in writing, of his intention so to do. The notice must state the name and address of the person, or, if a firm, the name and address of the firm and must be signed by the person or firm, or his or their solicitor (if any) and must be served, or, if posted, must be sent by post in sufficient time to reach the above-named not later than 4 o'clock in the afternoon of 28th day of July, 1966. 2473

Companies Act 1961.

LLANBERIS PROPRIETARY LIMITED.

PURSUANT TO SECTION 254 (2).

AT an Extraordinary General Meeting of the above-named company duly convened and held at 401 Collins-street, Melbourne, on Thursday, the 30th day of June, 1966, at 11 a.m., the following Resolution was duly passed as a Special Resolution:—

"Resolved unanimously as a Special Resolution that the company be wound up voluntarily",

and at such meeting, Lance Stanger Dimsey, of Third Floor, 419 Lonsdale-street, Melbourne, was appointed liquidator for the purposes of winding up.

Dated this 4th day of July, 1966.

2474 G. NOALL, Chairman.

Companies Act 1961.

J. T. HADWEN PTY. LTD.

NOTICE PURSUANT TO SECTION 254 (2) (b) OF THE COMPANIES ACT 1961.

NOTICE is hereby given that at an Extraordinary General Meeting of the members of the above-named company held on Tuesday, the 28th day of June, 1966, it was resolved that the company be wound up voluntarily and at a meeting of creditors held on the same day, pursuant to section 260, it was resolved that for such purposes, Bruce Edward Fordham, of 170 Toorak-road, South Yarra, chartered accountant, be appointed liquidator.

Notice is also given that after twenty-one (21) days from this date, I shall proceed to distribute the assets. All creditors having any claims against the company should furnish particulars of same by that date, otherwise I shall proceed to distribute the assets, without regard to their claim.

Dated this 30th day of June, 1966.

BRUCE FORDHAM, Liquidator.

Bruce Fordham, chartered accountant, 170 Toorak-road, South Yarra. 2476

In the Supreme Court of Victoria.—1966 CO 7214.—In the matter of the Companies Act 1961; and in the matter of C.B.V. JOINERY PROPRIETARY LIMITED.

NOTICE is hereby given that a petition for the winding up of the above-named company by the Supreme Court was on the 30th day of June, 1966, presented by James Canny, Deputy Commissioner of Taxation of the Commonwealth of Australia; And that the said petition is directed to be heard before the Court sitting at the Fourteenth Court, Law Courts, William-street, Melbourne, at the hour of 10.30 o'clock in the forenoon on the 10th day of August, 1966, and any creditor or contributory of the said company desiring to support or oppose the making of an order on the said petition may appear at the time of hearing by himself or his Counsel for that purpose; and a copy of the said petition will be furnished to any creditor or contributory of the said company requiring the same by the undersigned on payment of the regulated charge for the same.

The petitioner's official address is 436 Lonsdale-street, Melbourne.

The petitioner's solicitor is Harold Edward Renfree, Crown Solicitor for the Commonwealth, of 440 Little Collins-street, Melbourne.

H. E. RENFREE.

NOTE.—Any person who intends to appear on the hearing of the said petition must serve on or send by post to the above-named H. E. Renfree, notice, in writing, of his intention so to do. The notice must state the name and address of the person, or, if a firm, the name and address of the firm, and must be signed by the person or firm, or his or their solicitor (if any), and must be served or, if posted, must be sent by post in sufficient time to reach the above-named not later than Four o'clock in the afternoon of the 9th day of August, 1966. 2470

In the Supreme Court of Victoria.—1966 CO 7215.—In the matter of the *Companies Act 1961*; and in the matter of GALLERY A PROPRIETARY LIMITED.

NOTICE is hereby given that a petition for the winding up of the above-named company by the Supreme Court was on the 30th day of June, 1966, presented by James Canny, Deputy Commissioner of Taxation of the Commonwealth of Australia: And that the said petition is directed to be heard before the Court sitting at the Fourteenth Court, Law Courts, William-street, Melbourne, at the hour of 10.30 o'clock in the forenoon on the 3rd day of August, 1966, and any creditor or contributory of the said company desiring to support or oppose the making of an order on the said petition may appear at the time of hearing by himself or his Counsel for that purpose; and a copy of the said petition will be furnished to any creditor or contributory of the said company requiring the same by the undersigned on payment of the regulated charge for the same.

The petitioner's official address is 436 Lonsdale-street, Melbourne.

The petitioner's solicitor is Harold Edward Renfree, Crown Solicitor for the Commonwealth, of 440 Little Collins-street, Melbourne.

H. E. RENFREE.

NOTE.—Any person who intends to appear on the hearing of the said petition must serve on or send by post to the above-named H. E. Renfree, notice, in writing, of his intention so to do. The notice must state the name and address of the person, or, if a firm, the name and address of the firm, and must be signed by the person or firm, or his or their solicitor (if any), and must be served or, if posted, must be sent by post in sufficient time to reach the above-named not later than Four o'clock in the afternoon of the 2nd day of August, 1966. 2471

In the Supreme Court of Victoria.—1966 CO 7216.—In the matter of the *Companies Act 1961*; and in the matter MARPLEX UTILITY SALES PTY. LIMITED.

NOTICE is hereby given that a petition for the winding up of the above-named company by the Supreme Court was on the 30th day of June, 1966, presented by James Canny, Deputy Commissioner of Taxation of the Commonwealth of Australia: And that the said petition is directed to be heard before the Court sitting at the Fourteenth Court, Law Courts, William-street, Melbourne, at the hour of 10.30 o'clock in the forenoon on the 3rd day of August, 1966, and any creditor or contributory of the said company desiring to support or oppose the making of an order on the said petition may appear at the time of hearing by himself or his Counsel for that purpose; and a copy of the said petition will be furnished to any creditor or contributory of the said company requiring the same by the undersigned on payment of the regulated charge for the same.

The petitioner's official address is 436 Lonsdale-street, Melbourne.

The petitioner's solicitor is Harold Edward Renfree, Crown Solicitor for the Commonwealth, of 440 Little Collins-street, Melbourne.

H. E. RENFREE.

NOTE.—Any person who intends to appear on the hearing of the said petition must serve on or send by post to the above-named H. E. Renfree, notice, in writing, of his intention so to do. The notice must state the name and address of the person, or, if a firm, the name and address of the firm, and must be signed by the person or firm, or his or their solicitor (if any), and must be served or, if posted, must be sent by post in sufficient time to reach the above-named not later than Four o'clock in the afternoon of the 2nd day of August, 1966. 2472

In the Supreme Court of Victoria.—1966 CO 7211.—In the matter of the *Companies Act 1961*; and in the matter of CHOWILLA TIMBER SUPPLY CO. LIMITED.

NOTICE is hereby given that a petition for the winding up of the above-named company by the Supreme Court was on the 28th day of June, 1966, presented by James Canny, Deputy Commissioner of Taxation for the Commonwealth of Australia: And that the said petition is directed to be heard before the court sitting at the Fourteenth Court, Law Courts, William-street, Melbourne, at the hour of 10.30 o'clock in the forenoon on the 5th day of August, 1966, and any creditor or contributory of the said company desiring to support or oppose the making of an order on the said petition may appear at the time of hearing by himself or his counsel for that purpose; and a copy of the said petition will be furnished to any creditor or contributory of the said company requiring the same by the undersigned on payment of the regulated charge for the same.

The petitioner's official address is 436 Lonsdale-street, Melbourne.

The petitioner's solicitor is Harold Edward Renfree, Crown Solicitor for the Commonwealth, of 440 Little Collins-street, Melbourne.

H. E. RENFREE.

NOTE.—Any person who intends to appear on the hearing of the said petition must serve on or send by post to the above-named H. E. Renfree notice, in writing, of his intention so to do. The notice must state the name and address of the person, or, if a firm, the name and address of the firm, and must be signed by the person or firm, or his or their solicitor (if any), and must be served or, if posted, must be sent by post in sufficient time to reach the above-named not later than Four o'clock in the afternoon of the 4th day of August, 1966. 2477

I.C.I. ALKALI (AUSTRALIA) PROPRIETARY LIMITED.

NOTICE is hereby given that at a General Meeting of the members of I.C.I. Alkali (Australia) Proprietary Limited, duly convened and held at 1 Nicholson-street, Melbourne, on the 29th day of June, 1966, the Special Resolution set out below was duly passed.

That the company be wound up voluntarily and that Mr. Robert Newton Reed Johnston be appointed liquidator for the purposes of such winding up.

Dated this 4th day of July, 1966.

2479

J. R. CARNIE, Secretary.

PIPE CARTAGE PROPRIETARY LIMITED (IN LIQUIDATION.)

NOTICE is hereby given that pursuant to section 272 of the *Companies Act 1961*, a meeting of the members of the above-named company will be held at 14th Floor, 447 Collins-street, Melbourne, on Thursday, 11th August, 1966, at 9.45 in the forenoon, for the purpose of having an account laid before them showing how the winding up of the company has been conducted and the property of the company disposed of and to decide on the destruction of the books and papers of the company.

Dated this 30th day of June, 1966.

2453

R. E. CHANCELLOR, Liquidator.

CREDITORS, next of kin and others having claims in respect of the estate of Reginald Neale Millard, late of 170 Blyth-street, Brunswick, in the State of Victoria, director, deceased (who died on the 9th August, 1965), are to send the particulars of their claims to Frances Eileen Millard, the executrix of the will of the said deceased, care of the undermentioned solicitors, by the 10th October, 1966, after which date the said executrix will distribute the assets of the said deceased, having regard only to the claims of which she then has notice.

R. WADHAM & DOIG, solicitors, of 383 Flinders-lane, Melbourne. 2420

CREDITORS, next of kin and others having claims in respect of the estate of Norma Mary Huggins, late of 5 Fairfield-grove, South Caulfield, in the State of Victoria, home duties, deceased (who died on the 11th day of December, 1965), are required to send particulars of their claims to the administratrix, Shirley Joan Wilson, of 4 Foster's-road, East Keilor, in the said State, married woman, care of the undermentioned solicitors, by the 12th day of September, 1966, after which date she will distribute the assets, having regard only to the claims of which she then has notice.

J. A. REDMOND & CO., solicitors, of 358 Collins-street, Melbourne. 2422

ALLAN WHITE, late of "Bungle Boori" Woori Yallock, farmer and grazier, DECEASED.

CREDITORS, next of kin and others having claims in respect of the estate of the deceased (who died on 26th August, 1965), are required by the executors, Arnold William Dugdale and William Frank McLaren Dimmick, both of 486 Bourke-street, Melbourne, solicitors, to send particulars of their claims to the said executors, by the 9th day of September, 1966, after which date they may convey or distribute the assets, having regard only to the claims of which they shall then have had notice.

DUGDALE, DIMMICK & STEVENS, "Peacock House",  
486 Bourke-street, Melbourne, solicitors. 2436

BERTRAM JAMES COOPER, late of 18 Linden-avenue, Wendouree, retired anaesthetic technician, DECEASED.

CREDITORS, next of kin and others having claims in respect of the estate of the deceased (who died on the 20th day of December, 1965), are required by the executrix, Eleanor Maria Cooper, of 18 Linden-avenue, Wendouree, widow, to send particulars to her care of the undersigned solicitors, by the 15th day of September, 1966, after which date the executrix may convey or distribute the assets, having regard only to the claims of which she then has notice.

D. & A. ARONSON, solicitors, 104 Lydiard-street south,  
Ballarat. 2406

MAHALA JOHNSTON, late of 10 Errard-street, South Ballarat, spinster, DECEASED.

CREDITORS, next of kin and others having claims in respect of the estate of the deceased (who died on the 29th April, 1966), are required by the applicant for a grant of probate of the deceased's will, George Kingsley Sutton, of 43 Lydiard-street south, Ballarat, solicitor, to send particulars to him by the 7th day of September, 1966, after which date he may convey or distribute the assets, having regard only to the claims of which he then has notice.

Dated the 1st day of July, 1966.

DOOLEY SUTTON & A. W. LONG, solicitors, 43  
Lydiard-street south, Ballarat. 2408

CREDITORS, next of kin and others having claims in respect of the estate of Sarah Correll, late of Euroa, home duties, deceased (who died on the 25th day of November, 1965), are required by the administrator, The Trustees Executors and Agency Company Limited, whose registered office is at 401 Collins-street, Melbourne, to send particulars of their claims to it by the 16th day of September, 1966, after which date the said company may convey or distribute the assets, having regard only to the claims of which it then has notice.

J. J. TEHAN & CO., solicitors, Binney-street, Euroa.  
2411

CREDITORS, next of kin and others having claims in respect of the estate of Elsie Fawcett, late of Mount Cameron via Clunes, spinster, deceased (who died on the 16th April, 1966), are to send the particulars of their claims to the National Trustees Executors and Agency Company of Australasia Limited, of 95 Queen-street, Melbourne, on or before the 30th day of September, 1966, after which date it will distribute the assets, having regard only to the claims of which it has notice.

HERRING BATHURST & BRUCE, solicitors, Mary-  
borough. 2412

Trustee Act 1958.

#### NOTICE TO CLAIMANTS.

PURSUANT to the Trustee Act 1958, creditors, next of kin and all other persons having claims in respect of the estate of any deceased person named below are required to send particulars to the legal personal representative or representatives at the addresses stated, after which date the representative or representatives will distribute the assets, having regard only to the claims of which notice has been received.

Catherine Morrissey, late of Macarthur, spinster, deceased, died on 29th March, 1966.—Claims to the executors, Francis Leo John McCarthy of 11 Fenton-street, Warrnambool, and Thomas Morrissey, formerly of Broadwater, but now of 95 Henna-street, Warrnambool, care of Conlan & Leishman, solicitors, 38 Bank-street, Port Fairy, by 10th September, 1966. 2380

CREDITORS, next of kin and others having claims in respect of the estate of Cristinu Mifsud, late of 106 Barkly-street, Carlton, Victoria, labourer, deceased, intestate (who died on the 21st day of October, 1962), are requested to send particulars of their claims to Messrs. Kiernan and Forrest, solicitors, of 431 Bourke-street, Melbourne, on or before the 7th day of October, 1966, after which date the administrator under letters of administration granted the 20th June, 1966, will distribute the assets, having regard only to the claims of which he then has notice.

KIERNAN & FORREST, solicitors, of 431 Bourke-street,  
Melbourne. 2370

CREDITORS and others having claims in respect of the estate of Michael Francis Young, late of Rhydney, farmer, deceased, intestate (who died on the 27th December, 1965), are required by the Union-Fidelity Trustee Company Limited, of 101 Lydiard-street north, Ballarat, the administrator of the estate of the said deceased, to send particulars, in writing, of their claims to the said company at its above address on or before the 13th day of September, 1966, after which date it will distribute the assets, having regard only to the claims of which it then has notice.

2449 BRUCE R. TIVEY, solicitor, Ararat.

GEORGE EUSTACE CANDLER, late of Hamilton, in the State of Victoria, retired manager, DECEASED.

CREDITORS, next of kin and others having claims in respect of the estate of the deceased (who died on the 5th day of October, 1965), are required by the executors, Ronald Lowenstern, solicitor, and Nelson Stanley McLellan, accountant, both of Hamilton aforesaid, to send particulars to them care of the under-mentioned solicitors, by the 8th day of September, 1966, after which date the executors may convey or distribute the assets, having regard only to the claims of which they then have notice.

CAMERON & LOWENSTERN, solicitors, 62 Thompson-  
street, Hamilton. 2451

RUTH VICTORIA NIXON, late of 45 Carmichael-street, Hamilton, in the State of Victoria, widow, DECEASED.

CREDITORS, next of kin and others having claims in respect of the estate of the deceased (who died on the 23rd day of November, 1965), are required by the executors, Ronald Lowenstern and Robert Maxwell Hunter, both of Hamilton aforesaid, solicitors, to send particulars to them care of the under-mentioned solicitors, by the 8th day of September, 1966, after which date the executors may convey or distribute the assets, having regard only to the claims of which they then have notice.

CAMERON & LOWENSTERN, solicitors, 62 Thompson-  
street, Hamilton. 2452

#### NOTICE TO CLAIMANTS.

JOHN CAMPBELL MILES, formerly of 280 Koornang-road, Carnegie, but late of Parwan, in the State of Victoria, prospector, DECEASED.

CREDITORS, next of kin and others having claims in respect of the estate of the deceased (who died on the 4th day of December, 1965), are required by The Perpetual Executors and Trustees Association of Australia Limited, of 100-104 Queen-street, Melbourne, to send particulars of their claims to the said company by the 8th day of September, 1966, after which date it will convey or distribute the assets, having had regard only to the claims of which the company then has notice.

KEITH A. NESS & SON, solicitors, 411 Collins-street,  
Melbourne. 2416

JAMES McLELLAN, late of Dimboola in the State of Victoria, motor garage proprietor, DECEASED (who died on the 1st day of March, 1966).

CREDITORS, next of kin and all others having claims against the estate of the above named deceased, are required by the administrator Glencairn James McLellan, of 8 Hewitt-street, Warracknabeal, in the said State, motor mechanic, to send particulars thereof to him, care of the under-mentioned solicitors, on or before the 31st day of August, 1966, after which date he will distribute the assets of the said deceased, having regard only to the claims of which he shall then have had notice.

Dated 28th June, 1966.

MUNTZ & MUNTZ, solicitors, Dimboola. 2431

ALAN COHU BUTLER, late of 847 Glenferrie-road, Kew, company director, DECEASED, (who died on 8th January, 1966).

CREDITORS, next of kin and all other persons having claims against the estate of the deceased, are required by the executors of his will, Lorna Jean Butler, of 847 Glenferrie-road, Kew, widow, and Percival Malcolm Scott, of 190 Dendy-street, East Brighton, company director, to send particulars thereof to them, care of the under-mentioned solicitors before 15th September, 1966, after which date they may distribute the assets of the deceased, having regard only to the claims of which they then had notice.

COLTMAN, WYATT & ANDERSON, solicitors, 578 Bourke-street, Melbourne. 2438

CREDITORS next of kin and others having claims against the estate of Elsie May Reynolds, late of 2 Evelyn-street, Glen Waverley in Victoria, married woman, deceased (who died on the 6th January, 1966), are required by the administrator Ernest Abraham Reynolds, formerly of 2 Evelyn-street, Glen Waverley, but now of 1 Jolimont-square, East Melbourne, in Victoria, welfare superintendent, to send particulars to him, care of the under-mentioned solicitors, by the 6th day of September, 1966, after which date the administrator may distribute the assets, having regard only to the claims of which he then has notice.

HERBERT TURNER & SON, solicitors, 411 Collins-street, Melbourne. 2417

FREDERICK HERBERT MORGAN, late of 17 Creswick-street, Glen Iris, retired public servant, DECEASED (who died on 10th March, 1966).

CREDITORS, next of kin and all other persons having claims against the estate of the deceased, are required by the executrix of his will, Eva May Morgan, of 17 Creswick-street, Glen Iris, widow, to send particulars thereof to her, care of the under-mentioned solicitors, before 7th September, 1966, after which date she may distribute the assets of the deceased, having regard only to the claims of which she then has notice.

COLTMAN, WYATT & ANDERSON, solicitors of 578 Bourke-street, Melbourne. 2439

CREDITORS next of kin and others having claims against the estate of Elizabeth Jane Ricketts, late of 15 Pine-grove, Malvern, in the State of Victoria, spinster, deceased (who died on the 5th day of March, 1966), are required by William Patrick Melville, one of the executors of the will of the deceased, to send particulars of their claims to William Patrick Melville, of 224 Glenferrie-road, Malvern, by the 6th day of August, 1966, after which date the executor will distribute the estate of the said deceased, having regard only to the claims of which he then has notice.

MELVILLE & MELVILLE, solicitors, of 224 Glenferrie-road, Malvern. 2430

CREDITORS next of kin and others having claims against the estate of Sarah Duggan, late of 115 Dawson-street south, Ballarat, in the State of Victoria, married woman, deceased (who died on the 11th day of September, 1965) are required to send particulars of their claims to The National Trustees, Executors and Agency Company of Australasia Limited, of 95 Queen-street, Melbourne, in the said State, the executor of the will of the said deceased, by the 8th day of September, 1966, after which date the said executor will distribute the assets, having regard only to the claims of which it then had notice.

BYRNE, JONES & TORNEY, solicitors, Ballarat. 2407

VIOLET AMELIA BONA COLE, formerly of 267 Myers-street, East Geelong, but late of Grace McKellar House, Ballarat-road, North Geelong, spinster, DECEASED.

CREDITORS, next of kin and others having claims in respect of the estate of the said deceased (who died on the 3rd day of November, 1965) are required by the executor, The Union Fidelity Trustee Company of Australia Limited, of 100 Exhibition-street, Melbourne, to send particulars to it, at its Geelong office, 8 Malop-street, Geelong, by the 31st day of August, 1966, after which date the said executor may convey or distribute the assets, having regard only to the claims of which it then has notice.

W. and W. HIGGINS, solicitors, 55 Yarra-street, Geelong. 2385

CREDITORS, next of kin and others having claims in respect of the estate of Frederick Lindsay Anthony Knight, also known as Lindsay Anthony Knight, late of 23 Louvain-street, Coburg, pensioner, deceased (who died on the 28th April, 1966), are to send their claims to the administrator, Leslie Roy Knight, care Allan Moore, solicitor, 406 Lonsdale-street, Melbourne, by the 6th September, 1966, after which date the administrator may convey or distribute the assets, having regard only to the claims of which he then has notice.

ALLEN MOORE, LL.B., 406 Lonsdale-street, Melbourne. 2376

VALENTINE GEORGE RUSSELL, late of 60 Roseneath-street, North Geelong, in the State of Victoria, retired machinist, DECEASED.

CREDITORS, next of kin and others having claims in respect of the estate of the deceased (who died on the 23rd day of May, 1966), are required by the executor, The Union Fidelity Trustee Company of Australia Limited, of 100 Exhibition-street, Melbourne, to send particulars to it at its branch office, at 8 Malop-street, Geelong, by the 8th day of September, 1966, after which date the executor may convey or distribute the assets, having regard only to the claims of which it then has notice.

HODGES, HALL & CO., solicitors, 60 Moorabool-street, Geelong. 2377

PURSUANT to the provisions of the Trustee Act 1958, creditors, next of kin and all other persons, having claims in respect of the estate of Ellen Victoria Austin, late of 86 Pasley-street, South Yarra, spinster (who died on the 14th March, 1966), are required to send particulars of their claims to the executors, William Austin Cook, of 1 Irving-road, Toorak, estate agent, Alexander Austin Cook, of 12 Glenard-drive, Heidelberg, manager, and Austin George Tily, of 57 Maltravers-road, Ivanhoe, representative, by the 7th September, 1966, after which the executors will distribute the assets, having regard only to the claims of which they shall then have had notice.

MADDOCK, LONIE & CHISHOLM, solicitors, 339 Collins-street, Melbourne. 2440

MARY LYDIARD, late of 21 Lindsay-street, Brighton, spinster, DECEASED.

CREDITORS, next of kin and others having claims in respect of the estate of the deceased (who died on the 10th April, 1966), are required by the trustee, Albert Henry Thomson, of 11 Nicholson-street, Warrnambool, in the State of Victoria, foreman, to send particulars to him, care of the undersigned solicitor, by the 10th day of September, 1966, after which date the trustee may convey or distribute the assets, having regard only to the claims of which he then has notice.

R. T. BREEN, LL.B., solicitor, 118 Church-street, Middle Brighton. 2389

In the Supreme Court of the State of Victoria.

SALE BY THE SHERIFF.

ON Tuesday, the 16th of August, 1966, at 10 a.m., at the Police Station, Clayton (unless process be stayed or satisfied):—

All the estate and interest (if any) of Michael Bednarek, of 15 Moore-avenue, Clayton, as proprietor of an estate in fee-simple in the land described in certificate of title, volume 2423, folio 419, upon which is erected a brick veneer dwelling-house, with garage, known as No. 15 Moore-avenue, Clayton.

Registered mortgage No. A.927733. affects the said estate and interest.

Terms: Cash only.

N. FROGLEY, Sheriff's Officer.

1st July, 1966.

2432

In the Supreme Court of the State of Victoria.

SALE BY THE SHERIFF.

ON Tuesday, the 16th of August, 1966, at 2 p.m., at the Police Station, Port Melbourne (unless process be stayed or satisfied):—

All the estate and interest (if any) of Phyllis Jean Rollinson, of 287 Cecil-street, South Melbourne, as proprietor of an estate in fee-simple in the land described in certificate of title, volume 5370, folio 881, upon which is erected a four-roomed weatherboard dwelling known as No. 216 Albert-street, Port Melbourne.

Terms: Cash only.

N. FROGLEY, Sheriff's Officer.

1st July, 1966.

2433



In the Supreme Court of the State of Victoria.

**SALE BY THE SHERIFF.**

ON Wednesday, the 17th of August, 1966, at 10 a.m., at the Police Station, Ascot Vale (unless process be stayed or satisfied):—

All the estate and interest (if any) of Gaspare Pino, of 2 Harold-street, Ascot Vale, paving contractor, as joint proprietor with Grazio Pino, married woman, of an estate in fee-simple in the land described in certificate of title, volume 8486, folio 59, upon which is erected a weather-board dwelling-house, with brick and wrought iron verandah, known as No. 2 Harold-street, Ascot Vale.

Registered mortgages Nos. B.943345 and B.948997 affect the said estate and interest.

Terms: Cash only.

N. FROGLEY, Sheriff's Officer.

30th June, 1966. 2434

**IMPOUNDINGS**

**BOX HILL.**—Impounded in Box Hill Pound, by Ranger.

- 1 bay mare, green rug, shod, no visible brand
- 1 dark-brown gelding, green rug, part shod, star, no visible brand
- 1 bay gelding, approximately eighteen months old, black point, no visible brand

If not claimed and expenses paid, to be sold on 21st July, 1966.

2480—\$2.00 R. KENNEDY, Poundkeeper.

**HUNTLY.**—Impounded in Huntly Pound, by the Country Roads Board Ranger, on 5th July, 1966.

- 1 red and white vealer steer, no visible brand
- If not claimed and expenses paid, to be sold on 2nd August, 1966.

2481—\$1.40 G. SLOAN, Poundkeeper.

**PAKENHAM.**—Impounded in Pakenham Pound.

- 1 brown steer, no visible brand
  - 1 Black Poll steer, white face, no visible brand
  - 1 Jersey heifer, notch out of each ear, no visible brand
  - 1 Friesian cross steer, no visible brand
  - 1 black and white Friesian steer, no visible brand
- If not claimed and expenses paid, to be sold on 12th July, 1966.

2403—\$2.00 H. SMITH, Poundkeeper.

**SHEPPARTON.**—Impounded in Shepparton Pound.

- 1 Hereford heifer, notch out of top and bottom of left ear, no visible brand

If not claimed and expenses paid, to be sold on 21st July, 1966.

2462—\$1.40 C. L. MANSELL, Poundkeeper.

*Subordinate Legislation Act 1962.*

**NOTICE OF MAKING OF STATUTORY RULES.**

IN pursuance of the provisions of the *Subordinate Legislation Act 1962* and the Regulations made thereunder, notice is given of the making of the following statutory rules:—

No.		Price.
174/1966.	Motor Boating Act 1961, Section 15. Motor Boating (Lake Lonsdale Authority) Regulations 1966	5c
175/1966.	State Electricity Commission Act 1958. Yallourn Town Advisory Council (Subject-matter for By-laws) Regulations 1966	5c
176/1966.	Weights and Measures Act 1958. Weights and Measures (Amendment No. 5) Regulations 1966	5c
177/1966.	Water Act 1958. Water (Patterson River Recreational Area) Regulations 1966	10c

No.		Price.
178/1966.	Home Finance Act 1962. Home Finance (Trust) Regulations 1966	8c
179/1966.	Workers Compensation Act 1958. Workers Compensation (Hospital Fees) Regulations 1966	5c
180/1966.	Health Act 1958 (No. 6270). Household Insecticides (Date of Operation) Regulations 1966	5c
181/1966.	Education Act 1958. Education Department Regulations 1962 (Amendment No. 11)	5c

Copies of these statutory rules may be purchased at the Sale of Publications Section of the Government Printing Office, located off Parliament-place, Melbourne, C.2. If ordered by mail, remittance should be addressed to "The Government Printer, Box 203, P.O., North Melbourne, N.1", and should include 5c extra for postage. If a credit account is held at this Office, no remittance is required with the mail order.

A. C. BROOKS,  
Government Printer.

**STATE ACTS, 1965**

COPIES of the following Acts of Parliament of Victoria may be obtained at the Government Printing Office, or from any accredited agents, at the price set opposite to each:—

No.		Price
7238.	Wills (Minors)	\$0.05
7239.	Cattle Compensation (Amendment)	\$0.05
7240.	Swine (Amendment)	\$0.05
7241.	Social Welfare (Cadetships)	\$0.05
7242.	Appeal Costs Fund (Amendment)	\$0.05
7243.	Altona Railway Extension	\$0.08
7244.	Transfer of Land (Removal of Caveats)	\$0.05
7245.	Water Authorities Accident Insurance	\$0.08
7246.	Portland Harbor Trusts (Amendment)	\$0.10
7247.	Melbourne and Metropolitan Board of Works (Borrowing Powers)	\$0.05
7248.	Justices (Registration)	\$0.10
7249.	Mildura Irrigation and Water Trusts (Amendment)	\$0.08
7250.	Health (Tuberculosis Arrangement)	\$0.08
7251.	Children's Court (Admission to Hearings)	\$0.05
7252.	Bendigo Land (Special Grant)	\$0.05
7253.	Werribee Waterworks District (Abolition)	\$0.05
7254.	Dandenong Valley Authority (Amendment)	\$0.05
7255.	Legal Aid (Costs)	\$0.05
7256.	Agricultural Education (Continuation)	\$0.05
7257.	Geelong (Kardinia Park) Land	\$0.05
7258.	Water (Amendment)	\$0.08
7259.	Victorian Inland Meat Authority (Amendment)	\$0.05
7260.	The Constitution Act Amendment (Subordinate Legislation Committee)	\$0.05
7261.	Country Fire Authority	\$0.08
7262.	Subordinate Legislation (Amendment)	\$0.05
7263.	Crimes (Illegal Use of Motor Cars)	\$0.08
7264.	Property Law (Loans to Minors)	\$0.08
7265.	Soil Conservation (Water Resources)	\$0.08
7266.	Grain Elevators (Borrowing Powers)	\$0.05
7267.	Aborigines (Amendment)	\$0.05
7268.	Stamps	\$0.10
7269.	Crimes (Parole)	\$0.05
7270.	Electoral Provinces and Districts	\$0.12
7271.	Mordialloc Public Hall and Court House	\$0.08
7272.	Sale of Land	\$0.15
7273.	Labour and Industry (Amendment)	\$0.10
7274.	Farm Produce Merchants and Commission Agents	\$0.30
7275.	National Parks (Amendment)	\$0.10
7276.	Valuation of Land (Appeals)	\$0.20
7277.	Medical (Foreign Practitioners)	\$0.05
7278.	Rural Finance and Settlement Commission	\$0.05
7279.	Home Finance (Amendment)	\$0.05
7280.	Road Traffic (Infringements)	\$0.10
7281.	Companies (Amendment)	\$0.10
7282.	Health (Household Insecticides)	\$0.08
7283.	Roads (Special Projects)	\$0.10
7284.	Consolidated Revenue	\$0.05
7285.	Consolidated Revenue	\$0.05
7286.	Local Government (Amendment)	\$0.15
7287.	Teaching Service (Amendment)	\$0.05
7288.	Marketing of Primary Products (Egg Marketing)	\$0.10
7289.	Maintenance	\$0.52
7290.	Veterinary Surgeons (Amendment)	\$0.10

STATE ACTS, 1965—continued.

No.		Price.
7291.	Victoria Institute of Colleges ..	\$0.18
7292.	Workers Compensation (Amendment) ..	\$0.18
7293.	Petroleum Products Subsidy ..	\$0.10
7294.	Consolidated Revenue ..	\$0.05
7295.	Acts Interpretation ..	\$0.08
7296.	Administration and Probate (Surviving Actions) ..	\$0.05
7297.	Mines (Regulations) ..	\$0.05
7298.	Electric Light and Power (Interstate Supplies) ..	\$0.05
7299.	Supreme Court (Judges) ..	\$0.05
7300.	Local Government (Brighton Land Reclamation) ..	\$0.08
7301.	Racing (Totalizator Percentages) ..	\$0.05
7302.	Agricultural Colleges (Cadetships) ..	\$0.05
7303.	State Electricity Commission (Chairman) ..	\$0.08
7304.	Geelong Harbor Trust Lands ..	\$0.08
7305.	San Remo—Newhaven Land ..	\$0.08
7306.	Echuca Stockyards Railway Construction ..	\$0.08
7307.	Metropolitan Transportation Committee (Amendment) ..	\$0.05
7308.	Fuel and Power ..	\$0.08
7309.	Albert Park Lands ..	\$0.05
7310.	Presbyterian Trusts (Common Fund) ..	\$0.08
7311.	Melbourne Harbor Trust (Amendment) ..	\$0.10
7312.	Apprenticeship (Amendment) ..	\$0.10
7313.	Country Roads (Collection Costs) ..	\$0.05
7314.	Motor Car ..	\$0.10
7315.	Decimal Currency ..	\$0.20
7316.	Joint Select Committee (Drainage) ..	\$0.10
7317.	Stamps (Amendment) ..	\$0.08
7318.	Country Fire Authority (Service of Notices) ..	\$0.05
7319.	Licensing ..	\$0.15
7320.	Railway Loan Application ..	\$0.10
7321.	Water Licences and Permits ..	\$0.10
7322.	Railways (Amendment) ..	\$0.05
7323.	Local Government (Constitution of Municipalities) ..	\$0.20
7324.	Evidence (Reproductions) ..	\$0.12
7325.	Milk and Dairy Supervision (Cheese Factory Licences) ..	\$0.05
7326.	Water Supply Loan Application ..	\$0.15
7327.	Motor Car (Driving Offence) ..	\$0.08
7328.	Land Settlement and Rural Finance ..	\$0.08
7329.	Committees (Amendment) ..	\$0.05
7330.	Public Works Loan Application ..	\$0.10
7331.	Weights and Measures (Amendment) ..	\$0.12
7332.	Statute Law Revision ..	\$0.15
7333.	Valuation of Land (General Amendment) ..	\$0.10
7334.	Cul-de-sac Applications ..	\$0.05
7335.	Tourist Resorts ..	\$0.05
7336.	Gas Regulation (Amendment) ..	\$0.08
7337.	Dried Fruits (Amendment) ..	\$0.05
7338.	Patriotic Funds (Amendment) ..	\$0.10
7339.	Flinders-lane Alignments ..	\$0.08
7340.	Forests (Amendment) ..	\$0.08
7341.	Poultry Levy (Collection Arrangement) ..	\$0.08
7342.	Tomato Processing Industry (Amendment) ..	\$0.08
7343.	Veterinary Surgeons (Further Amendment) ..	\$0.05
7344.	Motor Car (Portable Speed-measuring Devices) ..	\$0.05
7345.	Justices (Amendment) ..	\$0.05
7346.	Judges' Salaries and Allowances ..	\$0.05
7347.	Country Roads (Cadetships) ..	\$0.05
7348.	St. Kilda Land ..	\$0.10
7349.	Public Officers ..	\$0.08
7350.	Marine (Amendment) ..	\$0.08
7351.	Racing (Dog Racing) ..	\$0.08
7352.	Land Tax (Rates) ..	\$0.08
7353.	Collusive Practices ..	\$0.12
7354.	Hospitals Superannuation ..	\$0.20
7355.	Psychological Practices ..	\$0.15
7356.	Public Officers Salaries and Allowances ..	\$0.10
7357.	Superannuation ..	\$0.10
7358.	Road Transport ..	\$0.15
7359.	Stamps (Bills of Exchange) ..	\$0.05
7360.	Survey Co-ordination (Place Names) ..	\$0.10
7361.	Motor Car (Further Amendment) ..	\$0.05
7362.	Universities (Amendment) ..	\$0.10
7363.	Home Finance (Second Mortgages) ..	\$0.05
7364.	Library Council of Victoria ..	\$0.10
7365.	Lower Yarra Crossing Authority ..	\$0.10
7366.	Evidence (Amendments) ..	\$0.08
7367.	State Forests Loan Application ..	\$0.05
7368.	Labour and Industry ..	\$0.10
7369.	Justices (Sentencing) ..	\$0.05
7370.	Consolidated Revenue ..	\$0.05
7371.	Appropriation of Revenue ..	\$0.85

A. C. BROOKS,  
Government Printer.

ACTS REPRINTED IN ACCORDANCE WITH THE AMENDMENTS INCORPORATION ACT 1958 (No. 6422), AND FOR SALE AT THE SALE OF PUBLICATIONS BRANCH OF THE GOVERNMENT PRINTING OFFICE, MACARTHUR-STREET, MELBOURNE.

No.		Price.
6189.	Acts Interpretation (Incorporating amendments up to No. 7146) ..	\$0.15
6191.	Administration and Probate ( <i>Second Reprint</i> —Incorporating amendments up to No. 6920) ..	\$0.35
6194.	Agricultural Colleges Act ( <i>Reprint</i> (No. 1)—Incorporating Amendments up to Act No. 7302) ..	\$0.12
6199.	Apprenticeship ( <i>Reprint</i> No. 1, incorporating amendments up to No. 7312) ..	\$0.25
6209.	Boiler Inspection (Incorporating amendments up to No. 7072) ..	\$0.18
6210.	Building Societies Act 1958 (Incorporating Amendments up to No. 7125) ..	\$0.25
6218.	Children's Court (Incorporating amendments up to No. 7084) ..	\$0.20
6219.	Children's Welfare (Incorporating amendments up to No. 6812) ..	\$0.25
6220.	Clean Air (Incorporating amendments up to No. 6886) ..	\$0.10
6222.	Commercial Goods Vehicles (Incorporating amendments up to No. 6886) ..	\$0.18
6839.	Companies (Incorporating amendments up to No. 7142) ..	\$2.25
6839.	Companies Act 1961 ( <i>Second Reprint</i> —Incorporating amendments up to No. 7332) ..	\$2.32
6225.	Co-operation ( <i>Second Reprint</i> —Incorporating amendments up to No. 7083) ..	\$0.42
6226.	Co-operative Housing Societies (Incorporating amendments up to No. 7097) ..	\$0.40
6228.	Country Fire Authority (Incorporating amendments up to No. 7065) ..	\$0.40
6229.	Country Roads (Incorporating amendments up to No. 6943) ..	\$0.40
6231.	Crimes (Incorporating amendments up to No. 6958) ..	\$1.32
6236.	Dog ( <i>Second Reprint</i> —Incorporating amendments up to No. 7065) ..	\$0.15
6242.	Employers and Employés (Incorporating amendments up to No. 6740) ..	\$0.18
6245.	Estate Agents ( <i>Second Reprint</i> )—Incorporating amendments up to No. 7134) ..	\$0.38
6246.	Evidence (Incorporating amendments up to No. 6758) ..	\$0.35
6249.	Fences (Incorporating amendments up to No. 6550) ..	\$0.12
6250.	Fertilizers Act 1958 (Incorporating Amendments up to No. 7142) ..	\$0.18
6251.	Firearms (Incorporating amendments up to No. 6716) ..	\$0.22
6916.	Foreign Judgments Act 1962 ( <i>Reprint</i> No. 1, including amendments made by Act No. 7332) ..	\$0.12
6585.	Forests (Pulpwood Agreement) (Incorporating amendments up to No. 6886) ..	\$0.15
6259.	Gaols (Incorporating amendments up to No. 6651) ..	\$0.15
6265.	Goods ( <i>Third Reprint</i> —Incorporating amendments up to No. 7131) ..	\$0.28
6270.	Health (Incorporating amendments up to No. 6886) ..	\$1.45
6274.	Hospitals and Charities (Incorporating amendments up to No. 6716) ..	\$0.35
6279.	Instruments ( <i>Second Reprint</i> —Incorporating amendments up to No. 6886) ..	\$0.38
6282.	Justices (Incorporating amendments up to No. 6961) ..	\$1.12
6283.	Labour and Industry ( <i>Second Reprint</i> —Incorporating amendments up to No. 7143) ..	\$0.75
6285.	Landlord and Tenant ( <i>Second Reprint</i> —Incorporating amendments up to No. 6996) ..	\$0.50
6289.	Land Tax (Incorporating amendments up to No. 7099) ..	\$0.32
6291.	Legal Profession Practice (Incorporating amendments up to No. 7065) ..	\$0.45
6293.	Licensing Act ( <i>Second Reprint</i> —Incorporating Amendments up to No. 7054) ..	\$0.95
6577.	Lifts and Cranes (Incorporating amendments up to No. 6886) ..	\$0.12
6295.	Limitation of Actions (Incorporating amendments up to No. 6845) ..	\$0.15
6298.	Local Authorities Superannuation (Incorporating amendments up to No. 6894) ..	\$0.25
6299.	Local Government (Incorporating amendments up to No. 7052) ..	\$3.50

ACTS REPRINTED IN ACCORDANCE WITH THE AMENDMENTS INCORPORATION ACT 1958 (No. 6422)— <i>continued</i> .		ACTS REPRINTED IN ACCORDANCE WITH THE AMENDMENTS INCORPORATION ACT 1958 (No. 6422)— <i>continued</i> .	
No.	Price.	No.	Price.
6302. Marine Act (Incorporating Amendments up to Act No. 7350)	\$0.72	6653. Valuation of Land (Incorporating amendments up to No. 7019)	\$0.15
6309. Medical (Incorporating amendments up to No. 6837)	\$0.38	6413. Water (Incorporating amendments up to No. 7228)	\$1.42
6310. Melbourne and Metropolitan Board of Works Act 1958 (Incorporating amendments up to No. 7054)	\$0.85	6414. Weights and Measures (Including amendments up to No. 6918)	\$0.32
6312. Melbourne Harbor Trust Act 1958 (Reprint No. 1, incorporating amendments up to Act No. 7356)	\$0.48	6419. Workers Compensation (Incorporating amendments up to No. 7063)	\$0.50
6605. Mental Health (Incorporating amendments up to No. 7135)	\$0.45	A. C. BROOKS, Government Printer.	
6315. Metropolitan Fire Brigades (Incorporating amendments up to No. 6886)	\$0.28	<b>AGENTS FOR THE "VICTORIA GOVERNMENT GAZETTE".</b>	
6317. Milk and Dairy Supervision (Incorporating amendments up to No. 6964)	\$0.40	THE following have been appointed agents to receive Advertisements and Subscriptions for the <i>Victoria Government Gazette</i> :—	
6318. Milk Board Act (Incorporating amendments up to No. 7093)	\$0.22	ARMSTRONG'S AGENCY, 205 Queen-street, Melbourne.	
6324. Money Lenders (Incorporating amendments up to No. 6886)	\$0.25	ARNALL & JACKSON, 390 Barkly-street, Brunswick, N.10.	
6832. Motor Boating (Incorporating amendments up to No. 6961)	\$0.15	BAIRNSDALE AUTHORIZED NEWSAGENCY, 132 Main-street, Bairnsdale.	
6325. Motor Car (Incorporating amendments up to No. 6867)	\$0.65	COOKE, F. R. & E. M., & SONS, 69 Bridge-street, Benalla.	
6326. National Parks Act 1958 (Incorporating Amendments up to No. 7275)	\$0.15	DAVIES, G. & M. V., 112 Gray-street, Hamilton.	
6328. Nurses (Incorporating amendments up to No. 6716)	\$0.20	DAVIS, WM. (MILDURA) PTY. LTD., 126 Eighth-street, Mildura.	
6330. Partnership	\$0.15	DIXON'S NEWSAGENCY, 89 Firebrace-street, Horsham.	
6889. Poisons (Incorporating amendments up to No. 7065)	\$0.35	EDGAR'S NEWSAGENCY PTY. LTD., 293 Hargreaves-street, Bendigo.	
6337. Police Offences (Incorporating amendments up to No. 7145)	\$0.82	FRANKS, H., & CO., 184 Ryrie-street, Geelong.	
6338. Police Regulation (Incorporating amendments up to No. 7081)	\$0.45	GORDON & GOTCH AUSTRALASIA LTD., 511 Little Collins-street, Melbourne.	
6890. Probate Duty (Incorporating amendments up to No. 6970)	\$0.38	GULLAN'S NEWSAGENCY, 88 Bridge-street, Ballarat.	
6343. Process Servers and Inquiry Agents (Incorporating amendments up to No. 7126)	\$0.12	HALES, D. & N., Henty-street, Casterton.	
6344. Property Law (Incorporating amendments up to No. 6867)	\$0.90	HAMPTON, A. C., 243 Mitchell-street, Bendigo.	
6349. Public Service (Incorporating amendments up to No. 6886)	\$0.28	HARSTON, PARTRIDGE & CO. PTY. LTD., 455 Little Collins-street, Melbourne.	
6350. Public Trustee (Incorporating amendments up to No. 6961)	\$0.35	KYNETON GUARDIAN PTY. LTD., P.O. Box 18, Kyneton.	
6359. Road Traffic (Incorporating amendments up to No. 6999)	\$0.15	LIVINGSTON'S SHEPPARTON NEWSAGENCY, 246 Wyndham-street, Shepparton.	
6359. Road Traffic ( <i>Second Reprint</i> —Incorporating amendments up to No. 7332)	\$0.18	THE MERCANTILE EXCHANGE, 90 Queen-street, Melbourne.	
6360. Rural Finance Act ( <i>Reprint</i> (No. 1)—Incorporating Amendments up to Act No. 7328)	\$0.12	MCGILL'S AUTHORIZED NEWSAGENCY, 183-5 Elizabeth-street, Melbourne.	
6846. Rural Finance and Settlement Commission Act 1961 ( <i>Reprint</i> No. 1, incorporating amendments up to No. 7332)	\$0.20	PETTY, R. H. & W. M., 83 Murphy-street, Wangaratta.	
6975. Sale of Land Act 1962 ( <i>Reprint</i> No. 1, incorporating amendments up to No. 7332)	\$0.18	PURDIE, J., & CO., 138 Moorabool-street, Geelong.	
6363. Second-Hand Dealers	\$0.12	R. G. CARTER ADVERTISING SERVICE PTY. LTD., 26-32 King-street, Melbourne.	
6367. Settled Land (Incorporating amendments up to No. 6505)	\$0.40	SALE AUTHORIZED NEWSAGENCY, 142 Raymond-street, Sale.	
6368. Sewerage Districts Act ( <i>Reprint</i> (No. 1)—Incorporating Amendments up to Act No. 7332)	\$0.62	SKINNER'S AUTHORIZED NEWSAGENCY, 49-51 Franklin-street, Traralgon.	
6651. Social Welfare ( <i>Second Reprint</i> —Incorporating amendments up to No. 7084)	\$0.35	VERNON, C. F. & H. J., 162 Bridge-road, Richmond.	
6372. Soil Conservation and Land Utilization Act 1958 (Incorporating amendments up to No. 6961)	\$0.20	VIEW POINT AUTHORIZED NEWSAGENCY, 4 View-Point, Bendigo.	
6375. Stamps ( <i>Second Reprint</i> —Incorporating amendments up to No. 7142)	\$0.70	A copy of the <i>Gazette</i> filed at each place for public reference.	
6375. Stamps ( <i>Third Reprint</i> —Incorporating amendments up to No. 7359)	\$0.82	<b>PUBLICATION OF OFFICIAL MATTER.</b>	
6377. State Electricity Commission (Incorporating amendments up to No. 7054)	\$0.50	ATTENTION is invited to the following procedure in relation to the publication of official matter in the <i>Government Gazette</i> :—	
6379. State Savings Bank (Incorporating amendments up to No. 6886)	\$0.42	1. <i>Matter submitted to the Executive Council.</i>	
6886. Subordinate Legislation (Incorporating amendments up to No. 6961)	\$0.15	Matters submitted to the Executive Council which requires gazettal will normally be published in the issue of the following week.	
6849. Town and Country Planning Act ( <i>Reprint</i> (No. 1)—Incorporating Amendments up to Act No. 7276)	\$0.35	Where urgent gazettal is required, special arrangements should be made with the <i>Gazette</i> Officer, Room 9, first floor, Old Treasury Building.	
6399. Transfer of Land ( <i>Second Reprint</i> —Incorporating amendments up to No. 7130)	\$0.52	Publication will be facilitated by the submission of carbon copies for the use of the <i>Gazette</i> Officer.	
6401. Trustee ( <i>Second Reprint</i> —Incorporating amendments up to No. 6963)	\$0.42	2. <i>Other matter.</i>	
6879. Unclaimed Moneys (Incorporating amendments up to No. 6961)	\$0.12	(a) All other matter duly certified by a responsible officer for publication should be lodged with the <i>Gazette</i> Officer not later than half-past Ten a.m. on Tuesday.	

(b) Lengthy or involved notices should be forwarded several days before publication.

(c) Proofs, which will be supplied only when specifically requested or, at the direction of the Gazette Officer, should be returned promptly to avoid delay in publication.

(d) No additions or amendments to matter for publication will be accepted by telephone.

#### THE "VICTORIA GOVERNMENT GAZETTE".

**SUBSCRIPTIONS.**—The subscription, including postage, is \$5.50 per annum, or \$2.75 per half year, payable in advance.

Subscriptions are required for whole months, and must cover at least a half year.

Single copies are 10 cents, posted 15 cents. Subscribers do not receive the Acts of Parliament with the GAZETTE.

GAZETTES are held in stock for five years only.

**PRIVATE ADVERTISEMENTS.**—The charge for insertion is 20 cents per line single column, and 40 cents per line double column. The title forms one or more lines as a heading. On an average ten words make a line of single column. Every signature must likewise be counted as a line. The final words of a paragraph, though only portion of a line, must be counted as one line. Signatures (in particular) and proper names must be written very plainly in the text; ONE SIDE ONLY of each sheet of paper should be WRITTEN UPON.

All documents illegibly written will be returned unpublished, and where brands occur unprovided for by the ordinary letters of the alphabet, a worded explanatory description must be furnished.

THE VICTORIA GOVERNMENT GAZETTE is published on WEDNESDAY EVENING in each week, and Notices for insertion will be received by the Government Printer at or before ONE p.m. at ordinary rates, and late advertisements between ONE p.m. and FOUR p.m. at double rates on the day preceding the day of publication.

**PAYMENTS.**—Unless the advertiser has a credit account, all payments are required in advance. Remittances should be made by cheque, postal note, or money order payable to "GOVERNMENT PRINTER".

**ADDRESS.**—All communications should be addressed to "The Government Printer, Box 203, P.O., North Melbourne".

## CONTENTS

	PAGE
Acts of Parliament on sale at the Government Printing Office .. .. .	2393
Appointments .. .. .	2351
Auction Sales Act .. .. .	2333
Cemeteries—Scale of Fees .. .. .	2347
Companies Act 1961—Notices .. .. .	2346
Contracts .. .. .	2333
Estates of Deceased Persons .. .. .	2342
Government Notices .. .. .	2325
Impoundings .. .. .	2393
Lands .. .. .	2364
Melbourne and Metropolitan Board of Works— Notice .. .. .	2350
Mining .. .. .	2345
Notice of Making of Statutory Rules .. .. .	2393
Orders in Council—	
Acts—Country Roads; Soil Conservation and Land Utilization; Local Government; Land; Labour and Industry; Weights and Measures; Marketing of Primary Products; Psychological Practices; Hospitals and Charities; Dandenong Valley Authority; Water; Geelong Waterworks and Sewerage; Landlord and Tenant.	2353 et seq
Police Sales .. .. .	2342
Private Advertisements .. .. .	2379
Proclamations .. .. .	2321
Public Holidays .. .. .	2324
Public Service Notices .. .. .	2372
Registered Dietitians .. .. .	2330
Regulations—	
Act—Teaching Service .. .. .	2378
Resignations .. .. .	2353
State Rivers and Water Supply Commission .. .. .	2344
Tenders .. .. .	2370
Transport Regulation Board—Public Hearings .. .. .	2326
Waterworks Trust .. .. .	2342