

[2043]



VICTORIA GOVERNMENT GAZETTE

Published by Authority

No. 57]

FRIDAY, JUNE 11

[1971

CONTRACTS ACCEPTED.

(SERIES 1971-72)

SUPPLY OF PROVISIONS

FOR

STATE DEPARTMENTS

FROM

1st JULY, 1971 to 30th JUNE, 1972

or as stated.

Conditions of Contract and Stipulations are shown herein for the guidance
of Officers ordering and receiving supplies.

E. P. WATSON,
Secretary to the Tender Board.

CONTRACTS ACCEPTED—(Series 1971-72.)
PROVISIONS.

No. of Contract.	Particulars of each Tender Accepted.	Amount.	Name of Contractor or Supplier.	Charge against Vote or Fund.
	PROVISIONS—			
	Supply of Provisions, in such quantities as may be ordered, from 1st July, 1971, to 30th June, 1972, or as stated.			
	Schedule No. 1.—Melbourne District—			
	Children's Cottages and Mental Hospital Kew, "Turana" Youth Training Centre and Psychiatric Hospital, Royal Park, Travancore Developmental Centre, Flemington "Winlaton" Girls' Training Centre, 186 Springvale-road, Nunawading, "Allambie" Reception Centre, 70 Elgar-road, Burwood Teachers' College and Hostels at Grattan-street, 93 Drummond-street, Carlton 470 and 572 St. Kilda-road, Melbourne; 19 Queens-road, Melbourne, 152 Toorak-road west, South Yarra; Frank Tate House, 373 Dandenong-road, Armadale; "Redcourt", No. 6, "Larnook", 13 and No. 10A Orrong-road, Armadale; 11 Patterson-street, Hawthorn; 174 Punt-road, Prahran; 221 Burwood-road, Burwood, John Cannon House, 32 Belmont-avenue, Kew, 23 Moule-avenue, Brighton, and Hastings-road, Frankston; and Police Hospital, St. Kilda-road, Melbourne; Mental Hygiene Clinic, 321 Glenferrie-road, Malvern; St. Nicholas Hospital, Mont Park, Bundoora, Larundel, Janefield, Gresswell, Plenty and Penridge, Coburg—			
29	Flour	Rates as per annex	Bunge (Australia) Pty. Ltd. ..	
	Groceries	Ditto	Terra (Self Service) Pty. Ltd. (A) ..	
	Cereals	Purchase under Tender Board quotations	
30	Jams	Rates as per annex	Monbulk Preserves Ltd. ..	
	Soap Mixtures	Ditto	Terra Self Service Pty. Ltd. (A) ..	
31	Tea	Ditto	Bushells Pty. Ltd. ..	
32	Coffee	Ditto	Griffiths Bros. Products Pty. Ltd. ..	
	Potatoes	Purchase under Tender Board quotations	General Expenses 1971-72
	Schedule No. 3.—S.S. Rip and Dredges—			
	Groceries	Rates as per annex	Terra (Self Service) Pty. Ltd. (A) ..	
	Vegetables	Purchase by agreement ..	
	Potatoes	Purchase under Tender Board quotations	
	Schedule No. 4.—Teachers' College and Hostels at Grattan-street, 93 Drummond-street, Carlton; 470 and 572 St. Kilda-road, Melbourne; 19 Queens-road, Melbourne; 152 Toorak-road west, South Yarra; Frank Tate House, 373 Dandenong-road, Armadale; "Redcourt" 6, "Larnook", 13 and No. 10A Orrong-road, Armadale; 11 Patterson-street, Hawthorn; 174 Punt-road, Prahran; 221 Burwood-road, Burwood; John Cannon House, 32 Belmont-avenue, Kew; 23 Moule-avenue, Brighton; and Hastings-road Frankston; and Police Hospital, St. Kilda-road, Melbourne; Mental Hygiene Clinic, 321 Glenferrie-road, Malvern—			
33	Bread	Rates as per annex	Social Welfare Department ..	
	Schedule No. 5.—Heatherton Sanatorium, Cheltenham—			
34	Groceries	Rates as per annex	Terra (Self Service) Pty. Ltd. (A) ..	
	Milk	Ditto	B. L. Coram and Sons (Milk Transport) Pty. Ltd. ..	
	Schedule No. 6.—Ararat District—			
35	Bread	Rates as per annex	Sunicrust Bakeries Pty. Ltd. ..	
36	Flour	Ditto	Noske Flour Mills Pty. Ltd. ..	
	Groceries	Ditto	McKay MacLeod Pty. Ltd. (A) ..	
	Jams	Ditto	
	Potatoes	Purchase under Tender Board quotations	
37	Milk (Gaul)	Rates as per annex	Ararat Modern Dairy Pty. Ltd. ..	

(A) denotes suppliers under agreement.

PROVISIONS—continued.

(A) denotes suppliers under agreement.

General Expenses 1971-72

CONTRACTS ACCEPTED—(Series 1971-72)—continued.

PROVISIONS—continued.

No. of Contract	Particulars of each Tender Accepted.	Amount.	Name of Contractor or Supplier.	Charge against Vote or Fund.
	PROVISIONS—continued.			
	Schedule No. 21.—Pleasant Creek Special School, Stawell—			
58	Bread	Rates as per annex	Sunicrust Bakeries Pty. Ltd. ..	
59	Flour	Ditto	Noske Flour Mills Pty. Ltd. ..	
	Groceries	Ditto	McKay MacLeod Pty. Ltd. (A) ..	
60	Milk	Ditto	Stawell Model Dairy Pty. Ltd. ..	
	Potatoes	Purchase under Tender Board quotations	
	Schedule No. 22.—Sunbury District—			
	Groceries	Rates as per annex	H. and S. Paterakis (A)	
	Cereals	Purchase under Tender Board quotations	
	Jams	Rates as per annex	Purchase under Melbourne District Contract	
	Potatoes	Purchase under Tender Board quotations	
	Schedule No. 23.—Warrnambool District—			
61	Breadstuffs	Rates as per annex	Twites Bakeries Pty. Ltd.	
	Groceries	Ditto	Swintons Supermarket Pty. Ltd. (A) ..	
	Milk	Ditto	Purchase by Agreement	
	Schedule No. 24.—Hobson Park Hospital—Traralgon—			
62	Breadstuffs	Rates as per annex	Your Local Bakery (Traralgon) Pty. Ltd.	General Expenses 1971-72
	Groceries	Ditto	Terra (Self Service) Pty. Ltd. (A) ..	
63	Milk	Ditto	J. G. and E. McEntee	
	Schedule No. 25.—Malmesbury—Youth Training Centre—			
64	Bread	Rates as per annex	Home Pride Bakeries (Bendigo) Pty. Ltd.	
	Groceries	Ditto	F. E. and T. Steel (A)	
65	Milk	Ditto	H. Willis and Sons	
	Schedule No. 26.—Morwell River Re-forestation Prison—			
66	Breadstuffs	Rates as per annex	Home Pride Bakeries (Gippsland) Pty. Ltd.	
	Milk	Purchase under Agreement	
	Schedule No. 27.—Tatura District—			
67	Breadstuffs	Rates as per annex	C. J. Boerkamp	
	Groceries	Ditto	A. and G. A. Ranson (A)	
	Schedule No. 28.—State Research Farm, Werribee—			
68	Breadstuffs	Rates as per annex	Sunicrust Bakeries (Geelong) Pty. Ltd. ..	
	Groceries	Ditto	Terra (Self Service) Pty. Ltd. (A) ..	
69	Milk	Ditto	W. H. Vincent and Son	
	Schedule No. 29.—Won Wron Re-forestation Prison—			
70	Bread	Rates as per annex	J. and A. Gaulke	
71	Milk	Ditto	L. and M. Marshall	

(A) denotes suppliers under agreement.

Approved—Henry Bolte, Treasurer, 24/5/1971.

CONDITIONS OF CONTRACT FOR PROVISIONS 1971-72 ETC.

(Published in the *Victoria Government Gazette* No. 24, dated 17th March, 1971.)

1. All the articles are to be of the best quality of the several kinds, in the best condition, and in conformity with the Health Acts, and to be delivered in sound packages, free from all charges for cartage, freight, &c. The goods shall be delivered as may be directed by the officer ordering the supply.

2. As the exact quantity of any article which may be required cannot be stated, the estimate being approximate only, the Government will not be bound by the quantity stated in the schedule, but will be at liberty to order more or less, according to circumstances, and the contractor will be bound to supply the same as ordered.

The Government reserves the right to purchase otherwise than from the contractor any of the articles specified in the schedule in the event of emergency.

3. Supplies for country districts for which no local contract may have been taken, or for which the contract has been terminated, may be ordered under the Melbourne contract.

4. The Melbourne District will include places within a radius of 12 miles from the Elizabeth-street Post Office, and the Mont Park District which includes the Mental Hospitals, Janefield Colony; the Sanatorium, Gresswell, and Pleasant View, Preston. The Ararat, Ballarat, Beechworth, Bendigo, Castlemaine, Geelong, Sunbury, Warrnambool, Stawell and Traralgon Districts will include Mental Hospitals, Penal Institutions and Teachers' Hostels at any of those places. Delivery must be made at the places, institutions, &c., named in the schedules, or as directed by the officer ordering the supply.

5. Packages suitable for transport of goods supplied must be provided by the contractor free of expense, and the value of these packages, whether in bulk or otherwise, is to be included in the rate tendered, except butter boxes and soap boxes (not including fancy soaps), jam jars, flour, meal, and potato bags, which will remain the property of the contractor, and only the actual net weight or quantity received will be paid for; the empties to be removed from the place of delivery at the contractor's expense.

6. The meat supplied under these conditions must, if practicable, be slaughtered at abattoirs which are under authorized inspection and supervision. Any infringement of these conditions will subject the contractor, on report from the Tender Board, to such mulct, not exceeding One hundred dollars, as the Treasurer may direct, and the amount will be deducted from the contractor's account, or from the security money.

7. The supplies coming under the head of Rations and Medical Comforts are to be delivered direct to the establishment entitled thereto on the written order of the officer in charge. All other supplies will be ordered by the head of the Department concerned or any officer authorized by him, and shall be delivered as may be directed by the officer ordering the supply.

8. At the time of delivering the supplies, the contractor shall produce the order for the same to the officer authorized to accept delivery, and such officer shall acknowledge thereon the receipt of the stores accepted, and shall return the order to the contractor, who shall render his account as soon as possible after the delivery of the supplies, accompanied by the receipted delivery order. The rates or quantities quoted in the orders cannot be exceeded.

9. Where railway facilities are available, the contractor shall use the Railways for the transport of the goods. When a contractor is required to make delivery of goods at a railway station for transmission by rail, except for Commonwealth Departments, he shall obtain a receipt for the goods in duplicate on the Stores and Transport consignment note, at the same time handing in the triplicate and quadruplicate of the form as an authority for the Railways to act as agent for, and charge the freight to, the Stores and Transport Office. He shall as soon as possible, and not later than twenty-four hours thereafter, deliver at the Tender Board Offices the original, the duplicate to be forwarded to the consignee and the quintuplicate retained by himself. Should the goods thus forwarded be rejected, the contractor must bear the cost

of replacing such goods, for which services the departmental consignment note is not to be used. Any infringement of this condition may subject the contractor to such mulct as the Tender Board may recommend under clause 18 of these conditions.

10. Orders must receive prompt execution; in the event of the goods not being delivered at the time mentioned in the order or within such other time as the officer ordering the supply may specify for delivery, it will be competent for such officer, or the head of the Department to whom the goods are to be supplied, on giving the contractor twenty-four hours' notice, to purchase the supplies, or any like supplies that are suitable for the service, at the contractor's risk, and the extra expense incurred over and above the contract price (if any) will be deducted from the contractor's account or from the security money.

11. The acceptance of the supplies shall be subject to the approval of the officer authorized to take delivery of the stores, or such other officer as shall be named in the conditions.

12. If the officer in charge of stores be not satisfied as to the quantity or quality of the stores, or if, after taking delivery of any stores or material, he shall discover any deficiency or defect therein, he may return such deficient or defective stores or material to the contractor, and shall report the same to the head of his Department and to the Tender Board.

13. In the event of a difference of opinion between the contractor and the officer receiving the supplies as to the quality, the same is to be decided, in cases where the article is not of a perishable nature, by a Board of Survey composed of persons named by the Treasurer of the State for the time being; and the decision of the Board is to be considered final. In the event of the decision being against the contractor, the survey fees and expenses (if any) will be deducted as in clause 10.

14. In cases where the article is of a perishable nature, or when from some other cause injury would be sustained either by the person to whom the rations or stores are due or by the contractor in waiting for a Board to survey, the head of the Department or officer authorized to take delivery will have power to reject such article or articles as are obviously of inferior quality, it being understood that he will be responsible to the Government for so doing, and that the contractor must take back the rejected article and supply good in its stead; failing which it, or any like supply suitable for the Service, will be obtained by the officer requiring it as in clause 10. In case of the rejection or return of any supplies, the contractor shall bear the whole cost of replacing the supplies so rejected or returned.

15. If the Board shall decide that the article is not of proper quality it must be immediately replaced by the contractor; failing which it, or any like supply suitable for the Service, will be procured by the officer requiring it, and the expense charged as in clause 10.

16. In the case of supplies for Mental Institutions, it will be competent for a Board of Survey, consisting of the psychiatrist superintendent (or, in his absence, of the medical officer) and any two officers named by him, to examine and reject any supplies that may be objected to. It must be distinctly understood, however, that the contractor will have a right of appeal to the Treasurer of the State for the time being, such appeal to be made in writing within 24 hours of the rejection; but, pending such appeal, he must at once supply others of approved quality; failing which, the supplies required, or any like supplies suitable for the Service, may be obtained by the officer concerned, and the expense charged as in clause 10.

17. In the case of supplies for Mental Institutions, it will also be competent for two or more of the official visitors, in conjunction with the psychiatrist superintendent, to reject any supplies that they may consider not in accordance with contract; and in such cases the reference to a Board of Survey will not be deemed to be necessary.

18. A refusal to execute orders, irregularity in the quantity or quality of the supplies, or delay in delivering or replacing them when required, will subject the contractor, upon report from the Tender Board, to such mulct, not exceeding One hundred dollars, as the said Treasurer may direct, and the amount may be deducted as

in clause 10. It will also be in the power of the said Treasurer, upon such refusal, irregularity, or delay, to terminate the contract forthwith, and forfeit the whole or any part of the security money; and, in addition, the contractor will be disqualified from tendering or holding any future contract or contracts for a period of twelve months from the date of such disqualification.

19. Contractors are not at liberty to transfer their contracts under cover of power of attorney, coupled with an interest or otherwise, and no such transfer will be recognized by the Government. *If it is found during the currency of the contract that the contractor has not conformed to the condition of advertisement—which stipulates that if a tenderer be a member of a firm and such firm be interested in the contract, the tender shall be in the name of the firm and not in that of the individual—then the Treasurer may, on the recommendation of the Tender Board, determine the contract, and forfeit the security money.*

20. It will be competent for the Tender Board to terminate the contract, without notice, should there be reason to know that the contractor takes advantage of his contract to communicate with a prisoner.

21. The contract entered into under these conditions is not to be considered as being broken, infringed, or vitiated by the importation of stores for the Government service, or by any contracts or purchases made by the Agent General; or by the consumption of the produce or surplus stock of any Government establishment, or by any article being made at and supplied for the use of any Government establishment.

22. Notwithstanding anything contained to the contrary in section 152 of the *Customs Act 1901-52*, it is hereby expressly provided that upon any alteration of the duty collected affecting the goods included in this contract, the contract price shall not be altered, and the contract may be terminated at the option of either party by two months' notice in writing from the first day of the calendar month next ensuing, and within the period for which the contract is made. The contract for the unaffected items shall remain in full force and effect. Any notice to be served under this condition shall be deemed to have been duly served if sent to the contractor in a registered letter to his last-known place of business or abode.

23. Under no circumstances other than those mentioned in clause 22 will a contractor be permitted to abandon his contract. In the event of the contractor failing to carry on the contract, the contract security money will in that case be absolutely forfeited; and, in addition, the contractor will be held liable for any loss which the Government may sustain in consequence of such failure.

24. Every person engaged in the service tendered for in this schedule shall be paid such wages and employed subject to such labor conditions as are or may be determined by any Federal Arbitration Court award or any State Wages Board determination.

25. For the purposes of these contracts the word "Government" shall mean the Government of the State of Victoria; and the word "Treasurer" shall mean the Treasurer of the said State.

STIPULATIONS FOR SUPPLIES OF PROVISIONS.

SUPPLIES GENERALLY.

For supplies under all sub-schedules, particular attention is drawn to clause 1 of the Conditions of Contract as to quality.

No sub-letting is allowed, and all work must be carried out by the contractor.

Where practicable, all items must be manufactured or prepared within the Commonwealth.

Where no brand of Commonwealth manufacture or production is specifically set out in the respective sub-schedules, such Commonwealth brand as may be ordered must be supplied.

For Schedule No. 3 supplies must be delivered when ordered and, in cases of emergency, on Sundays, holidays, or half-holidays, as required.

BREAD AND FLOUR.

A sample of the best ordinarily retailed to the public will be considered as a test loaf for first quality for fine wheaten and pure wheaten Meal Bread. *Pure wheaten Meal Bread of first quality may be substituted, wholly or in part, for fine wheaten Bread at such times and in such quantities as, in the opinion of the Psychiatrist Superintendent, may be deemed necessary, and the contractor will be required to supply such Bread at the contract rate. Reasonable notice, however, of the intention to substitute wheaten Meal Bread must be given to the contractor by the officer ordering the supply. Bread may be baked at any Government establishment without infringing these contracts. At the Gaols, Beechworth, Bendigo, Castle-maine, Geelong, and Sale, and the Coorimungie Prison Camp, McLeod Settlement, and Langi Kal Kal Training Centre, if required, bread must be supplied one day old, due notice to be given to the contractor of such requirement.*

In the event of bread being made at any Government establishment in the Melbourne District during the currency of these contracts, the flour required will be drawn under the flour sub-schedule.

Flour for Districts for which no local contracts have been taken may be ordered under the Melbourne District contract, for delivery f.o.r., Melbourne.

GROCERIES.

As a guarantee of quality, Rice, when ordered in quantities of 56 lb. and over, must be supplied in original bags as delivered by the miller or dresser. Such bags must be branded "Rice, Dressed," and shall also have stencilled thereon the miller or dresser's name and the distinguishing mark indicative of the quality or grade. The bags thus stencilled shall contain Rice milled or dressed by the miller or dresser whose name appears thereon. Supplies not in conformity with the foregoing condition will be rejected.

Oatmeal must be supplied in original bags as delivered by millers.

Candles, except those for prison cells, must be supplied in 1-lb. packets. Candles for prison cells must be delivered in boxes containing from 25 to 50 lb. per box, the boxes for which must be legibly stencilled on one end showing the estimated burning time and the gross, tare, and net weight of contents.

The soap supplied must be hard throughout, ready for immediate use without waste, and shall have been manufactured at least seven weeks before leaving contractor's hands.

Raisins and currants must be present season's, and where the quantity admits, be supplied in original and unopened boxes, labelled as packed.

BARLEY, OATMEAL, PEAS-SPLIT, RICE AND SEED TAPIOCA.

Supplies of these items for Districts for which no local contracts have been taken may be ordered under the Melbourne District contract, for delivery f.o.r., Melbourne.

BUTTER AND CHEESE.

All supplies of 56 lb. or multiples of 56 lb. must be supplied in boxes as originally packed. The boxes must bear the impress stamp of the creamery where the butter is produced, otherwise it will not be accepted. All supplies must be in new boxes.

Where the Store or Butter Factory of the contractor is situated in the Metropolitan area all Butter to the quantity of 56 lb. and over to be supplied in any one consignment under this contract shall before despatch from the Store or Factory be first examined and passed by the Government Butter Grader, for and on behalf of the officer authorized to accept delivery. The boxes containing butter so examined and found satisfactory in quality and description will be stamped by the Government Butter Grader and the date of such examination marked thereon. No butter from a contractor located in the Metropolitan area will be accepted unless the boxes bear the stamp of the Grader. For the purposes of the foregoing condition the Metropolitan Area is defined as being not outside the radius visited by the Government Grader. The officer authorized to accept delivery may, within 48 hours of the receipt of any supply, require the Contractor to have same re-examined by the Grader, and, if not passed by him, it shall be returned to the Contractor, who shall forthwith replace the same with freshly-examined butter.

No Butter ex Cool Store will be examined by the Grader until thermally it is in suitable condition therefor.

Where the Store or Factory from which the Butter is despatched is not within the area visited by the Grader a sample of any supplies may be forwarded to the Government Butter Grader for examination should the supply

be considered by the Officer authorized to accept delivery as not being equal in quality or description to that contracted for.

The Cheese supplied must be first-class quality, semi- or fully matured, as ordered, and not less than three months old. If the quantity admits, it shall be boxed for transport.

JAM.

The weight stamped on the tins in accordance with the regulations under the Commerce Act, as indicating the *minimum* net quantity that each tin contains, shall for the purpose of this contract be taken as the actual contents when computing the quantity supplied.

When Jam is supplied in jars the jars remain the property of the contractor, and must be removed by the contractor at his own expense when empty.

SOAP AND SOAP MIXTURES.

Supplies of these items for Districts for which no local contracts have been taken may be ordered under the Melbourne District contract, for delivery f.o.r., Melbourne.

MEAT.

All meat supplied under this contract shall have been slaughtered in Victoria and shall be freshly killed, well-conditioned, of good quality, healthy, clean, wholesome, free from bone-taint, putrefaction or fly larvae, and shall not have been frozen.

The beef shall be of ox not under three nor more than six years old or heifer or cow not under three nor more than five years old. Carcass beef for Mental Institutions shall be delivered in quarters of equal proportions of hinds and fores and the corresponding hinds and fores must be supplied, also extra buttocks separately when ordered. Meat for other Institutions shall be supplied as ordered. Where hindquarters or buttocks are ordered 9 inches shall be cut off from the end of the leg from the hock upwards, i.e., the end of the leg from which the shank has been removed at the abattoirs; when fore-quarters form a portion of the supply, 6 inches from the end of the neck and the whole of the shin at the clodbone joint shall be removed. The sticking pieces also shall be trimmed off and the point and end of the brisket rendered free from blood and blood stains.

The mutton shall be wether or maiden ewe not more than four years old and the weight of a carcass shall be not less than 40 lb. nor more than 60 lb. The mutton shall be delivered in sides when so ordered. All kidney fat to be removed for Mental Institutions.

Corned Beef (rolled or round as ordered) shall be supplied without bone or cartilage and will be received whether pumped or prepared in the ordinary way of pickling but, in the former case, it shall have been soaked, after pumping, for at least 48 hours in a good pickle and then thoroughly drained before supply. No flank, chuck, sticking-piece, shin, leg of beef, or piece under 7 lb. will be received.

Meat derived from the Carcasses of Bulls, Stags or Rams or meat containing an undue portion of bone or fat will not be received and shall not be tendered for delivery. Net weight only will be paid for.

In cases of emergency, or on such other occasions as in the opinion of the Mental Health Authority or Heads of other Institutions may seem advisable, other forms of meat, such as Rabbits, Tinned Meats, &c., may be purchased, apart from the contract, in lieu of the meat specified in the Schedule, and substituted therefor, provided 24 hours' notice—except in cases of emergency—be given to the Contractor of such intention.

The parts to be removed by the contractor are indicated in the shaded portion of the annexed diagram. This work shall be carried out in the factory or shop of the Contractor, except those parts usually removed at the abattoirs.

With respect to the schedules enumerated hereunder, the following stipulations shall also apply:—

For sub-schedules 1, 2, 4 and 6 of Schedule No. 1, fresh beef shall be supplied, as ordered, from ribs, sirloin, and thick flanks and for Schedule No. 2, from prime ribs, sirloin, and thick flanks; ribs or beef to be cut clear of the plate bone, and sirloin to be cut clear of the wing ribs; excess of brisket or thin flank will be rejected. Mutton must be delivered in sides when so ordered.

For Schedules Nos. 1 (sub-schedules 1, 2, 5, and 7), 3, 4, 5, 11, 14, and 21, chuck ribs of Beef, i.e., 1st to 4th inclusive will not be accepted.

For Schedules Nos. 4, 5, and 21, fresh Beef must be supplied, as ordered, from prime ribs or sirloin; ribs of Beef to be cut clear of the plate bone, and sirloin to be cut clear of the wing ribs; excess of brisket or flank will be rejected.

TEA AND COFFEE.

Tea and Coffee for Districts for which no local contracts have been taken may be ordered under the Melbourne District contract.

MILK.

The milk must be fresh, pure, and of the best quality, and subject to test when required by the Department, and supplied at such times as the Department may require. Should the contractor fail to supply at the time specified in the order or at such times as may be indicated in any general notice to the contractor his contract may be cancelled forthwith and his security forfeited, or should the supply prove to be not of contract quality it will be rejected, and any expense incurred will be charged to the contractor.

POTATOES.

1. Supplies of potatoes are to be of "No. 1 Grade" in accordance with Regulations 25 of the Fruit and Vegetables Packing Regulations 1964 and shall consist of sound potatoes of similar varietal characteristics and having a skin which is not immature; shall be free from damage caused by the ordinary process of peeling, and shall be reasonably free from second growth, sprouting, greening from exposure, deterioration caused during storage or by any abnormal condition of growth, and each potato shall weigh no less than three (3) ounces.

2. Bags to remain the property of the contractor. Weight of bags (approx. 2½ lb.) to be deducted.

3. If the price of potatoes becomes abnormally high, the heads of the various departments concerned may, if they think fit, cause rice or any other suitable food to be occasionally substituted in lieu thereof.

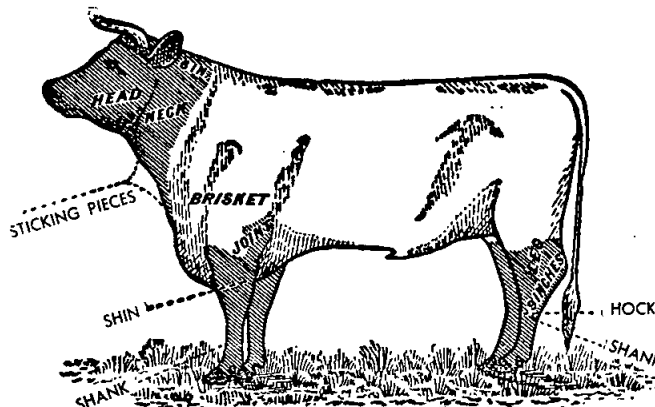

ANNEX TO CONTRACTS.

FLOUR AND BREAD.

The contract rates shown are subject to adjustment for any variation in the proclaimed price of flour with the approval of the Tender Board.

AGREEMENTS.

For the Sub-schedules marked (Agreement), no contract has been let nor security lodged. Requirements thereunder are to be purchased from the suppliers named, under Tender Board Agreement. The rates shown are subject to variation from time to time. In all cases, supply is subject to stocks being available.

AVAILABILITY OF SUPPLIES.

Owing to existing difficulties in obtaining supplies of various items, the penal provisions of Clause 10 of the Conditions of Contract are not to be enforced without reference to the Tender Board.

SCHEDULE No. 1.

PROVISIONS—MELBOURNE AND MONT
PARK DISTRICT.

ANNEX TO CONTRACT No. 1971/29

Bungle (Australia) Pty. Ltd., 447 Collins-street, Melbourne.

Sub-schedule No. 6.

FLOUR.

Security, \$180.

			\$
1.	Flour—Roller, first quality (150-lb. bag)	per cwtl.	4.02
2.	" " " " (50-lb. bag)	per bag	2.20

(AGREEMENT.)

Terra (Self Service) Pty. Ltd., 42 Elizabeth-street, South Yarra.

Sub-schedule No. 7.

GROCERIES, METROPOLITAN DISTRICTS.

			\$
1.	Bacon—Sides	per lb.	0.64
2.	" middles	do.	0.65
3.	" Rashers, middle	do.	0.83
4.	Baking powder—1-lb. McKenzies'	per doz.	6.37
5.	Barley—Pearl	per lb.	0.06
6.	" 56-lb. bags	per cwt.	0.19
7.	Beans—Haricot	per lb.	0.19
8.	" Lima	do.	0.25
Biscuits (tins 40c returnable)—			
9.	Thin Captain "Sunshine"	per tin	1.33*
10.	Unecda "Swallows"	do.	1.04*
11.	Rice	do.	1.89*
12.	Nice "Sunshine"	do.	1.96*
13.	Sweet Assorted "Sunshine"	do.	1.74*
14.	Butter Crisps, Vanilla Curls "Sunshine"	do.	2.10*
15.	Shortbreads "Sunshine"	do.	1.02*
16.	Sunflakes "Sunshine"	do.	1.02*
Blue—1-oz. knobs—			
17.	" Reckitts"	per doz.	0.77
18.	Bulk—7-lb. pkts.	per lb.	0.38
19.	Borax	do.	0.09
20.	Boiled Sweets (14-lb. cartons)	do.	0.25
21.	Bread Crumbs—"Terra"	per doz.	1.07
22.	" Loose "Tip Top"	per lb.	0.10
23.	Cake containers—Paper "Family" 120's	per doz.	0.97
24.	Candles, "Contos"	do.	0.50
Cereals—			
24A.	Weeties, 16-oz.	do.	3.65
25.	Cornflakes "Skippy"—16 oz.	do.	3.36
26.	Weet Hearts—24-oz.	do.	4.17
27.	Weetbix—24-oz.	do.	3.54
28.	Allbran	do.	2.78
29.	Rice Bubbles—8-oz.	do.	2.93
Cheese—Kraft—			
30.	5-lb. boxes	per box	2.16
31.	8-oz. pkts.	per doz.	2.88
32.	Matured—Tasty, 5-lb. pkts.	per lb.	0.48
33.	Grated, 5-lb. polythene bags	do.	0.60
34.	Chutney—Fruit—"Rosella"	per doz.	2.72
35.	Cloves—Whole	per lb.	2.69
36.	Cocoa—Loose, 28-lb. bags	do.	0.34
37.	" 14-oz. packets—Bournville	per doz.	7.80
38.	Coconut—Desiccated—"Ceylon"	per lb.	0.25
Coffee Essence—			
39.	8-oz., "Turban"	per doz.	3.36
40.	26-oz., "Excelsior"	per doz.	9.50
41.	1-gal. "Bushells", sweetened	per gal.	4.34

* Tins 40c each.

Sub-schedule No. 7—continued.

GROCERIES—continued.

			\$
42.	Nescafe—1-lb. tin	per lb.	2.98
43.	" 2-oz. tin	per doz.	5.20
44.	" 6-oz. jar	do.	14.67
45.	Curry Powder—Loose	per lb.	0.32
46.	Custard Powder—Loose (7-lb.)	do.	0.11
47.	" 1-lb. "Cameo"	per doz.	2.30
48.	Cream of Tartar—Loose	per lb.	0.42
49.	Eggs—New laid, large	V.E.B. price plus cartage.	
Essences, &c.—			
50.	Almond, 1-oz., "Bingo"	per doz.	1.10
51.	16-oz. (red colouring)	each	0.36
52.	Lemon, 8-oz. "Stedwells"	do.	0.44
53.	Lemon, 4-oz.	do.	3.24
54.	Lemon, 2-oz.	do.	1.80
55.	Parisian 26-oz., "Havelock"	do.	0.45
56.	Vanilla, 8-oz. "Stedwells"	do.	0.57
57.	Vanilla, 4-oz.	do.	3.24
58.	Vanilla, 2-oz.	do.	1.80
59.	Yolkine, 16-oz., "Stedwells"	do.	0.36
Extracts and Pastes—			
60.	Gravox, 1-lb. packets	per doz.	3.05
61.	Marmite, 2-oz.	per jar	0.14
62.	Vegemite, 4-oz.	do.	0.26
63.	" 8-oz.	do.	0.44
64.	" 16-oz.	do.	0.80
65.	" 6-lb.	do.	4.10
66.	Peanut Butter, 40-oz. "Sanitarium"	do.	1.20
67.	" 12-oz.	do.	0.33
68.	Bonox, 4-oz.	do.	0.33
69.	" 8-oz.	do.	0.59
70.	Bloater, 2½-oz.	per doz.	2.45
71.	Salmon and Shrimp, 2½-oz. jars	do.	2.45
72.	Anchovy, 2-oz.	do.	2.45
73.	Gherkin Spread, ½ gal. jars	per jar	1.95
Fish—Tinned—			
74.	Salmon, 16-oz., "Seahaven"	per doz.	3.72
75.	Cutlets, 16-oz., "Safcol"	do.	3.08
76.	Herrings in Sauce, 14-oz.	do.	3.36
77.	Herrings—Fresh, 14-oz.	do.	4.00
78.	Sardines—½'s, Norwegian	do.	1.75
Flour—Corn or Maize—			
79.	Bulk, 140-lb. sacks	per cwt.	9.00
80.	1-lb. packets, "Medallion"	per doz.	1.96
81.	Loose	per lb.	0.085
82.	Self raising—25-lb. bag,	per bag	2.36
83.	" 50-lb. bag,	do.	4.55
84.	Plain, 4-lb. "Alpine"	per pkt.	0.32
Fruits—Dried—			
85.	Apricots—Large, case lots	per lb.	0.71
86.	" less than case lots	do.	0.715
87.	Peaches—Large, case lots	do.	0.43
88.	" less than case lots	do.	0.435
89.	Pears—Large, case lots	do.	0.41
90.	" less than case lots	do.	0.415
91.	Cherries—Crystallized	do.	0.60
92.	Prunes—7-lb. tins medium	per lb.	0.33
93.	" " large	do.	0.35
94.	Currants—3-crown, case lots	per lb.	0.28
95.	" less than case lots	per lb.	0.285
96.	Raisins—Seeded, case lots	do.	0.31
97.	" less than case lots	do.	0.315
98.	" 1-lb. packets	per doz.	4.30
99.	Sultanas—3-crown, case lots	per lb.	0.29
100.	" less than case lots	do.	0.295
101.	Dates—Case lots	do.	0.21
102.	" less than case lots	do.	0.22

|| Jars, 50c each.

□ Supplies not available.

⊙ Order under Sub-schedule No. 10

Sub-schedule No. 7—continued.
GROCERIES—continued.

		\$
Fruits—Preserved, 29-oz. tins—		
103.	Apricots—Halves "A.J.C." .. per doz.	3.76
104.	Peaches—Halves and sliced "A.J.C." .. do.	3.76
105.	Pears—Halves "A.J.C." .. do.	3.76
106.	Fruit Salad "I.X.L." .. do.	4.15
107.	Pineapple Pieces "I.X.L." .. do.	3.90
Fruits—Solid Pack—		
108.	Apples, 6½-lb. tins, "A.J.C." .. do.	9.70
109.	Apricots, 7-lb. tins, "Berri" .. do.	15.00
110.	Peaches, 7-lb. tins, "Berri" .. do.	15.00
111.	Gelatine—Ground, 1-lb. packets .. per lb.	1.07
112.	Ginger—Ground .. do.	0.67
113.	Golden Syrup, 2-lb. tins .. per doz.	2.56
114.	Herbs—Mixed, loose .. per lb.	0.45
115.	" 1-oz. packets .. per doz.	0.90
116.	Honey, 60-lb. tins "Archibald" .. per tin	8.50
117.	" 5-lb. tins .. do.	0.84
118.	" 2-lb. jars, .. per doz.	4.48
119.	Jams (Order Sub-Schedule No. 9)	
Jelly Crystals—		
120.	4-oz. packets "Express" .. per doz.	0.72
121.	5-lb. packets .. per pkt.	1.13
122.	Junket Tablets—"Merry Widow", pkts. per doz.	2.18
123.	Lemon Butter "Cottees" .. do.	3.06
124.	Lentils .. per lb.	0.19
125.	Macaroni, 1-lb. packets, "Rinaldi" .. per doz.	2.32
126.	" Bulk, 56-lb. bags, "Rinaldi" .. per lb.	0.12
127.	Margarine—Cake or Pastry "Imperial" .. do.	0.19
128.	Matches—Safety, dozens .. per gross	2.00
129.	Mayonaisse, 5-lb. jars, "Eta" .. per jar	1.37
Meat—tinned—		
130.	Beef Luncheon, 12-oz. tins, "T.P." .. per doz.	3.72
131.	Beef Steak Pudding, 16-oz. tins "T.P." .. do.	3.56
132.	Camp Pie—12-oz., tins, "T.P." .. do.	2.34
133.	Irish Stew, 16-oz. tins, "T.P." .. do.	3.07
134.	Sausages and Vegetables, 16-oz. tins, "T.P." .. do.	3.07
Milk—		
135.	Dried, 56-lb. bag, "Tooralac" .. per bag	14.50
136.	Dried, 3-lb. tins, "Sunshine" .. per doz.	16.21
137.	Condensed, 14-oz. tins, "Nestles" .. do.	2.56
138.	Condensed, 14-oz. tins, "Ideal" .. do.	2.03
139.	Milk, Evaporated, 14-oz. tins .. per tin	2.03
140.	Malted, "Nestles" .. per doz.	4.94
141.	Skimmed, 14-oz. "Bonlac" .. per doz.	3.01
142.	Mustard—Loose, ordinary .. per lb.	0.39
143.	Oatmeal—Flaked, loose .. do.	0.07
144.	Oatmeal, Flaked, 112-lb. sacks .. per bag	0.14
145.	Pastry Mix—"Robur" .. per doz.	1.48
146.	Sponge Mix—"Betty Sydney" .. do.	2.40
147.	Peel—Mixed, cut, loose "T.P." .. per lb.	0.21
148.	Pepper—White, ground .. do.	0.80
149.	" Black, .. do.	0.65
150.	" Cayenne, No. 1 .. per doz.	0.82
151.	Pickles—Mustard, 18-oz. "Epicure" .. do.	3.00
152.	" 4-gal. jars .. per jar	0.99
153.	Rice—Dressed, 56-lb. sacks (Order Sub-Schedule No. 10)	
154.	" Dressed .. per lb.	0.11
155.	" Ground, 12-oz. packet .. do.	0.14
156.	Sago—Seed Tapioca (Order Sub-Schedule No. 10)	
157.	Salt—Fine, bulk .. per cwt.	2.07
158.	Salt—Table, 1-lb. packets, "Mermaid" .. per doz.	1.06
159.	Sauce—Tomato, 26-oz., "T.P." .. do.	5.00
160.	" 1-gal. jars, "Harding" .. per gal.	1.80
161.	" Tomato and Apple, 1-gal. jars .. do.	1.55
162.	" Worcestershire, 10-oz. "Hardings" .. per doz.	2.68
163.	" 1-gal. jars .. per gal.	1.32
164.	" Mustard, 8-oz., "Fountain" .. per doz.	2.68
165.	Soda—Bicarbonate .. per lb.	0.06
166.	" Washing, 1-cwt. bags .. per cwt.	4.94
167.	" loose .. per lb.	0.055
168.	Soups—Asparagus, 16-oz., "K.O." .. per doz.	1.85
169.	" Tomato, 16-oz., "K.O." .. do.	1.85
170.	" 5-lb. "Maggi" .. per tin	3.70
171.	" 5-lb. "Continental" .. do.	3.70
172.	" 7-lb. "A.J.C." .. per doz.	10.00
173.	" 7-lb. "Heinz" .. do.	11.00
174.	" Chicken Noodle, packets .. do.	1.50
175.	" Cream of Chicken, 5-lb. "Maggi" .. per tin	3.82
176.	" 5-lb. "Continental" .. do.	4.35
177.	" Vegetable, 7-lb., "A.J.C." .. per doz.	10.00
178.	Spaghetti, 1-lb. packets, No. 1 "Rinoldi" .. do.	2.32
179.	" Bulk, 22-lb. "Rinoldi" .. per carton	2.34
Spices, &c.—		
180.	Mixed—Loose .. per lb.	0.52
181.	" 1-oz. packets .. per doz.	0.57
182.	Cloves, whole .. per lb.	2.69
183.	Paprika .. per lb.	0.93

|| Jars, 50c each.

○ Order under Sub-schedule No. 10.

Sub-schedule No. 7—continued.
GROCERIES—continued.

		\$
184.	Cinnamon .. per lb.	0.42
185.	Bay Leaves .. do.	0.45
186.	Nutmeg—ground .. do.	0.87
187.	Arrowroot, 12-oz., "Parsons" .. per pkt.	0.26
188.	Starch—Rice, bulk, "Parsons" .. per lb.	0.09
189.	" "Silver Star", 12-oz. .. per doz.	2.42
190.	Sugar—Icing .. per lb.	0.115
191.	" Castor .. do.	0.115
192.	" No. 3, Brown, 70-lb. bags .. do.	0.095
193.	" White, 70-lb. bags .. per bag	6.75
Sweet Toppings—		
194.	Chocolate, 13-oz., "T.P." .. per doz.	2.58
195.	Raspberry, 13-oz., "T.P." .. per doz.	2.58
196.	Strawberry, 13-oz., "T.P." .. do.	2.58
197.	Tapioca—Pearl .. per lb.	0.12
198.	Treacle, 2-lb. tins .. per doz.	2.56
Vegetables—Dried—		
199.	Peas—Green, "Dewcrisp", 21-lb. tins .. per tin	20.40
200.	" Split, yellow (Order Sub-Schedule No. 10)	
Vegetables—Tinned—		
201.	Asparagus Tips, "Edgell" .. per doz.	5.60
202.	Baked Beans, 16-oz. "K.O." .. do.	2.05
203.	" "No. 10 cans "T.P." .. do.	10.18
204.	" 16-oz., "P.M.U." .. do.	1.65
205.	Beetroot "No. 10 cans "Edgell" .. do.	8.95
206.	" 15-oz. "G.C." .. do.	1.50
207.	Beans, Green, 16-oz. ("Raleigh") .. do.	2.50
208.	Carrots, 16-oz., "Edgells" .. do.	2.45
209.	Spaghetti, 16-oz., "K.O." .. do.	1.92
210.	" 16-oz., "P.M.U." .. do.	1.65
211.	Gherkins, Sweet, 5-oz. "Epicure" .. do.	2.80
212.	Peas—"Biddy", 28-oz. .. do.	2.58
213.	" "Raleigh", 28-oz. .. do.	3.52
214.	Sweetcorn, 16-oz., "Edgell" .. do.	2.88
215.	Tomatoes, 30-oz., "Cohn" .. do.	3.74
216.	Vermicelli, 1-lb., "Rinoldi" .. do.	2.32
217.	" Bulk, 22-lb., "Rinoldi" .. per carton	2.34
Vinegar—Malt—		
218.	26-oz. bottles, "Vines" .. per doz.	2.19
219.	1-gal. jars .. per gal.	0.88

(AGREEMENT).

Terra (Self Service) Pty. Ltd., 42 Elizabeth-street, South Yarra

Sub-schedule No. 8.

SOAP MIXTURES.

(Of Commonwealth Manufacture.)

		\$
1.	Extract of "Kitchens" or equal "Stella" per cwt.	11.80
2.	Household—Dry, "Pental" wrapped, cases per case	6.46
3.	"Lux"—20-oz. packets .. per doz.	5.62
4.	"Rinso"—	
	{ Standard packets .. do.	3.18
	{ Economy packets .. do.	4.90
5.	"Persil"—	
	{ Standard packets .. do.	2.48
	{ Economy packets .. do.	4.50
6.	"SNO"—	
	{ 12-oz. packets .. per doz.	1.86
	{ 24-oz. packets .. do.	3.40
7.	Sandsoap Pearsons, 14 oz. .. per doz.	1.51
8.	Toilet Soap—"Kitchens" or equal, do.	0.64
9.	"Doublays", 3½-oz. .. do.	1.22
10.	Toilet Soap—"Lifebuoy" cakes, regular .. do.	1.22
11.	" "Palmolive" .. do.	1.46
12.	Soap—"Solvol" .. do.	2.98
13.	"Preservene" .. do.	3.64
	{ "Quads", standard } "Velvet" { .. do.	4.95
	{ "Quints", economy } .. do.	4.95
14.	Washing Soda, 1-cwt. bags .. per cwt.	4.94

ANNEX TO CONTRACT No. 1971/30.

Monbulk Preserves Ltd., Camm's-road, Monbulk.

Sub-schedule No. 9.

JAMS.

Security, \$80.

		\$
1.	Jams—"Monbulk" Brand	
	Assorted, in bulk, of approved kinds, in the proportion of half seed and half actual stone, of the best quality, in 54-lb. tins net per tin.	6.80
2.	Jams " " 24 oz. tins .. do.	0.235
3.	Jams " " 5 lb. tins .. do.	0.735
4.	Jams " " 27 lb. tins .. do.	3.70
5.	Jam—Marmalade, 24 oz. tins .. do.	0.22
6.	Jam—Marmalade, in 5 lb. tins .. do.	0.675
7.	Jam—Marmalade in 27 lb. tins .. do.	3.45

□ Supplies not available. * Non-returnable.

Sub-schedule No. 10.

CEREALS.

1. Barley—pearl	per cwt.	} Apply Tender Board
2. Oatmeal—Plain	do.	
3. Oatmeal—Flaked	do.	
4. Peas, split—Yellow	do.	
5. Rice—Dressed	do.	
6. Rice—Unpolished	do.	
7. Seed Tapioca	do.	

ANNEX TO CONTRACT No. 1971/31.

Bushells Pty. Ltd., 71 Normanby-road, Notting Hill.

Sub-schedule No. 11.

TEA.

Security, \$300.

1. Tea—First Grade—To sample	per lb.	\$ 0.40
--------------------------------------	---------	---------

ANNEX TO CONTRACT No. 1971/32.

Griffiths Bros. Products Pty. Ltd., 16 Goodwood-street, Richmond.

Sub-schedule No. 12.

COFFEE.

Security, \$200.

1. Coffee—Fresh roasted, and whole, beans to be thoroughly sound—To sample	per lb.	0.50
2. Coffee—Fresh roasted, beans to be thoroughly sound—To sample—Ground	do.	0.50

SCHEDULE No. 3.

PROVISIONS FOR S.S. RIP AND DREDGES.

Sub-schedule No. 1.

BREAD.

Purchase by agreement.

(AGREEMENT.)

Terra (Self Service) Pty. Ltd., 42 Elizabeth-street, South Yarra.

Sub-schedule No. 2.

GROCERIES.

Order under Metropolitan Districts, Schedule No. 1,
Sub-schedule, No. 7.

Sub-schedule No. 3.

VEGETABLES.

1. Onions	} Apply Tender Board.
2. Other vegetables, including beetroot, cauliflowers, carrots, cabbages, turnips, parsnips, rhubarb, swedes, and pumpkin, as required	

SCHEDULE No. 4.

PROVISIONS—TEACHERS' COLLEGE, HOSTELS, POLICE HOSPITAL, ETC.

(Delivery at Institutions.)

TEACHERS' COLLEGE AND HOSTELS AT GRATTAN-STREET, 93 DRUMMOND-STREET, CARLTON; 470 AND 572 ST. KILDA-ROAD, MELBOURNE; 19 QUEENS-ROAD, MELBOURNE; 152 TOORAK-ROAD WEST, SOUTH YARRA; FRANK TATE HOUSE, 373 DANDENONG-ROAD, ARMADALE; "REDCOURT" NO. 6, "LARNOOK", 13 AND NO. 10A ORRONG-ROAD, ARMADALE; 11 PATTERSON-STREET, HAWTHORN; 174 PUNT-ROAD, PRAHRAN; 221 BURWOOD-ROAD, BURWOOD; JOHN CANNON HOUSE, 32 BELMONT-AVENUE, KEW; 23 MOULE-AVENUE, BRIGHTON; AND HASTINGS-ROAD, FRANKSTON; POLICE HOSPITAL, ST. KILDA-ROAD, MELBOURNE; AND MENTAL HYGIENE CLINIC, GLENFERRIE-ROAD, MALVERN.

ANNEX TO CONTRACT No. 1971/—33.

Social Welfare Department, H. M. Prison, Pentridge, Coburg.

Sub-schedule No. 1.

BREADSTUFFS.

Security, \$40.

1. Bread—Fine wheaten, first quality	per cntl.	\$ 5.50
2. " Wholemeal, first quality	do.	5.50
3. " Wrapped and sliced, first quality	do.	⊗
4. " Rolls	per doz.	0.13

⊗ Purchase by agreement.

GROCERIES.

Order under Metropolitan District, Schedule No. 1,
Sub-schedule No. 7.

SCHEDULE No. 5.

PROVISIONS—HEATHERTON SANATORIUM.

(Delivery at the Sanatorium.)

(AGREEMENT.)

Terra (Self Service) Pty. Ltd., 42 Elizabeth-street, South Yarra

Sub-schedule No. 2.

GROCERIES.

Order under Metropolitan Districts Schedule No. 1,
Sub-schedule No. 7.

ANNEX TO CONTRACT No. 1971/34.

B. L. Coram and Sons (Milk Transport) Pty. Ltd., 49 Kangaroo-road, Murrumbena.

Sub-schedule No. 3.

MILK.

Security, \$40.

1. Milk—Fresh and pure (bulk)	per gal.	Milk Board rates
---------------------------------------	----------	------------------

SCHEDULE No. 6.

PROVISIONS—ARARAT DISTRICT.

(Delivery into Institution.)

ANNEX TO CONTRACT NOS. 1971/35 TO 1971/36.

1971/— Bread—*Sunicrust Bakeries Pty. Ltd., 49 Moore-street, Ararat, Security \$150.*1971/— Flour—*Noske Flour Mills Pty. Ltd., 359 Plummer-street, Port Melbourne, Security \$20.*

Sub-schedule No. 1.

BREADSTUFFS.

1. Bread, Fine Wheaten, first quality	per cntl.	\$ 8.00
2. Bread, Wrapped and Sliced, first quality	do.	9.00
3. Flour, first quality, in { over 2,000 lb. { in 150 lb. bags do. 4.375		
single deliveries of { under 2,000 lb. { in 50 lb. bags do. 4.45		
single deliveries of { under 2,000 lb. { in 150 lb. bags do. 4.575		
single deliveries of { under 2,000 lb. { in 50 lb. bags do. 4.65		

(AGREEMENT.)

McKay MacLeod Pty. Ltd., 63 Mair-street, Ballarat.

Sub-schedule No. 2.

GROCERIES.

1. Barley, Pearl, 14-lb. bags	per bag	\$ 1.28
2. Baking Powder, 16-oz.	per doz.	6.77
3. Beetroot, 16-oz. tins	do.	1.72
4. Blue—Washing, 1-oz., "Reckitts"	per gross	10.33
5. Bonox, 1-lb. jars	per doz.	13.50
6. Bournvita, 14-oz.	do.	6.70
7. Candles—Full weight, "Electrine"	per lb.	0.34
8. Cereals (Weeties), 16-oz.	per doz.	3.90
9. " (Weeties), 24-oz.	do.	5.15
10. Chutney, 10-oz.	do.	3.09
11. Cocoa, 14-oz., "Bournville"	do.	7.14
12. Coffee Essence—8-oz. bottles	do.	3.73
13. Coffee Essence—26-oz.	do.	9.13
14. Curry Powder—Loose	per lb.	0.56
15. Essences—Cochineal, 16-oz.	per doz.	22.08
16. " Lemon, 4-oz.	do.	4.58
17. " Parisian, 26-oz.	do.	7.00
18. " Vanilla, 16-oz.	do.	15.22
19. " Yorkline, 16-oz.	do.	7.56

* Supplies not available

Sub-schedule No. 2—continued.

GROCERIES—continued.

GROCERIES—continued.						\$
Biscuits—						
4.	{	Sao	per tin	1.02		
		Thin Captain	do.	1.50		
		Malt	do.	1.80		
		Marie	do.	1.42		
		Coffee	do.	1.50		
Blue—						
5.		1-oz. knobs, paper, "Reckitts" ..	per gross knobs	9.60		
6.		1-oz. knobs, square ..	do.	*		
7.		Cake Containers—paper, "Barkers" 120's ..	per doz. pkts.	0.99		
Cereals—						
8.	{	"Weeties," 16-oz.	per doz. pkts.	3.81		
		"Cornflakes," large	do.	4.73		
		"Weetbix," 24-oz.	do.	4.47		
		"All-bran"	do.	2.82		
Cheese—						
9.	{	6-lb. boxes, "Kraft"	per pkt.	2.76		
		1-lb. packets	per doz.	3.05		
10.		Chutney—"Rosella," Fruit ..	do.	3.00		
Cocoa—						
11.		14-oz. tins, "Bournville"	per doz.	7.82		
12.		Loose, 28-lb.	per bag	16.22		
13.		Coconut—Desiccated (loose) (7-lb.) ..	per lb.	0.32		
Coffee and Chicory Essence—						
14.		8-oz. bottles, "McKays"	per doz.	3.61		
15.		1-gallon jars (jars 35c each) ..	per jar	4.69		
16.		Curry Powder—Bulk	per lb.	0.57		
Custard Powder—						
17.		Bulk	do.	0.17		
18.		1-lb. packets, "McKays"	per doz.	2.39		
19.		Dates—Slabs, 14-lb.	per lb.	0.26		

McKay MacLeod Pty. Ltd., 63 Mair-street, Ballarat.

JAMS.

	JAMS,	\$
1.	Jams—Assorted, in bulk, of approved kinds, in the proportion of half seed and half stone, of the best quality, in tins, as required, "J. MacLeod and Co. Pty. Ltd."	28-lb. tins 5.33
2.	" " " "	in 56-lb. tins 9.47

ANNEX TO CONTRACT No. 1971/37.

Ararat Modern Dairy Pty. Ltd., 18 Carey-street, Ararat.

MILK (GAOL)

Security \$40

e—Bottled

1. Milk—Fresh and Pure—Bottled per gal.	Milk Board Rates.
-----------------------------------	-------------	-------------------------

PROVISIONS—BALLARAT DISTRICT.

(Delivery into Institutions.)

ANNEX TO CONTRACT No. 1971/38.

*Sunicrust Bakeries Pty. Ltd., 15-17 Lal Lal-street,
Ballarat.*

READSTILES

Security \$200

1. Bread—Fine wheaten, first quality	.. per cntl.	7.33
2. Flour—First quality	.. do.	4.80

(AGREEMENT.)

McKay MacLeod Pty. Ltd., 63 Mair-street, Ballarat.

GROCERIES FOR TEACHERS' COLLEGE HOSTELS.

					\$
	Bacon—				
	{ Sides		per lb.	*	
1.	{ Middles		do.	0.66	
	{ Rashers		do.	0.87	
2.	Barley—Pearl, 14-lb. bags		each	1.28	
	Beans—				
3.	Haricot		per lb.	0.21	

Biscuits—				
4.	{ Sao	per tin	1.02	
	{ Thin Captain	do.	1.50	
	{ Malt	do.	1.80	
	{ Marie	do.	1.42	
	{ Coffee	do.	1.50	
Blue—				
5.	1-oz. knobs, paper, "Reckitts"	per gross knobs	9.60	
6.	1-oz. knobs, square	do.	*	
7.	Cake Containers—paper, "Barkers" 120's	per doz. pkts.	0.99	
Cereals—				
8.	{ "Weeties," 16-oz.	per doz. pkts.	3.81	
	{ "Cornflakes," large	do.	4.73	
	{ "Weetbix," 24-oz.	do.	4.47	
	{ "All-bran"	do.	2.82	
Cheese—				
9.	{ 6-lb. boxes, "Kraft"	per pkt.	2.76	
	{ 4-lb. packets	per doz.	3.05	
10.	Chutney—"Rosella," Fruit	do.	3.00	
Cocoa—				
11.	14-oz. tins, "Bournville"	per doz.	7.82	
12.	Loose, 28-lb.	per bag	16.22	
13.	Coconut—Desiccated (loose) (7-lb.)	per lb.	0.32	
Coffee and Chicory Essence—				
14.	8-oz. bottles, "McKays"	per doz.	3.61	
15.	1-gallon jars (jars 35c each)	per jar	4.69	
16.	Curry Powder—Bulk	per lb.	0.57	
Custard Powder—				
17.	Bulk	do.	0.17	
18.	4-lb. packets, "McKays"	per doz.	2.39	
19.	Dates—Slabs, 14-lb.	per lb.	0.26	
Essences, &c.—				
20.	Almond, 16-oz.	per doz.	14.97	
21.	Lemon, 16-oz.	do.	14.97	
22.	Vanilla, 16-oz.	do.	14.97	
23.	{ Cochineal { 1-oz.	do.	2.14	
		{ 16-oz.	do.	21.96
24.	{ Parisian { 5-oz. bottles	do.	3.45	
		{ 26-oz. bottles	do.	6.79
25.	Yolkine, "Yolko," 16-oz.	do.	7.44	
Extracts, Pastes, &c., or equal—				
26.	{ Marmite { 16-oz. jar	do.	8.56	
		{ 8-oz. jar	do.	4.72
		{ 16-oz. jar	do.	9.84
27.	{ Vegemite { 8-oz. jar	do.	5.35	
28.	Peanut Butter, 12-oz., "Eta"	do.	5.57	
29.	Bonox, 8-oz.	do.	6.86	
30.	Bloater, "Pecks"	do.	2.57	
31.	Salmon and Shrimp, "Pecks"	do.	2.57	
Fish—Tinned—				
32.	16-oz. tin "Safcol" cutlets	do.	3.24	
33.	{ Herrings { Fresh, 7-oz. tin	do.	2.48	
		{ Fresh, 14-oz. tin	do.	3.74
		{ In sauce, 7-oz. tin	do.	2.48
		{ In sauce, 14-oz. tin	do.	3.74
34.	Sardines, 4-oz. tin, "D.L."	do.	1.94	
Flour—Corn or Maize—				
35.	Packets, "Kream"	per doz.	2.65	
36.	Bulk—14-lb. bag	per bag	1.81	
37.	{ Self-Raising { 25-lb. bags, "McKays" ..	do.	2.36	
		{ 6-lb. packets, "McKays" ..	per doz.	7.10
Fruits—Dried—				
38.	Apples	per lb.	*	
39.	Apricot, 28-lb. carton, standard large ..	do.	0.6543	
40.	Peaches, peeled, choice, 28-lb. carton, large do.	do.	0.451	
41.	Pears, standard, 25-lb. carton, large ..	do.	0.3911	
42.	Prunes, 7-lb. tins choice large	per tin	2.29	
43.	Currants, 3-crown, 30-lb. carton	per lb.	0.277	
44.	Raisins—Seeded, 1-lb. packets	per doz.	4.30	
45.	{ Sultanas—4 crown, 35-lb. carton ..	per lb.	0.2871	
		{ 5-crown, 35-lb. carton	do.	0.2922
Fruits—Tinned—				
46.	Solid Pack Peaches, 7-lb. tins	per doz.	17.22	
47.	{ Solid Pack Apples { 28-oz.	do.	4.02	
		{ 64-lb. tin	do.	11.73
48.	Solid Pack Apricots, 7-lb. tins	do.	16.08	
49.	Gelatine—Ground, "Davis," loose (7-lb.) ..	each	6.74	
50.	Ginger—Ground	per lb.	0.81	
51.	Golden Syrup, 2-lb. tins (70-lb. drums, \$7.01)† ..	per doz.	2.76	
52.	Gravox—1-lb. tins	do.	3.19	
53.	Herbs—Mixed, packets, 1-oz.	do.	0.40	
54.	{ Honey { 60-lb. tins	each	8.68	
		{ 24-oz. bottles	do.	5.08
Jelly Crystals—				
55.	4-oz. packets, "McKays"	per doz.	1.13	
56.	7-lb. packets	per lb.	0.34	

* Supplies not available. † Charge for drums if not returned.

Sub-schedule No. 2—continued.

GROCERIES—continued				\$
Junket Tablets—				
57.	"Merry Widow" flavoured, tubes	..	per doz.	2.30
58.	Lentils—7-lb. bag	..	per bag	1.72
Macaroni—				
59.	1-lb. packets	..	per doz.	2.40
60.	Bulk—22-lb. cartons	..	each	2.75
61.	Margarine { Cooking	per lb.	0.38
62.	Matches—Safety, packets	..	per gross	2.01
63.	Mayonnaise—4-gallon jars (jars 35c each)	..	per jar	1.64
Meat—Tinned.				
64.	Beef Luncheon, square tins, "Piper"	..	per doz.	3.94
65.	Beef Steak Pudding, "Piper"	..	do.	3.78
66.	Camp Pie, 12-oz. tins, "Piper"	..	do.	2.49
67.	Irish Stew, 16-oz. tins, "Piper"	..	do.	3.25
68.	Braised Steak and Vegetables, 16-oz. tins, "Piper"	..	do.	3.25
69.	Sausages and Vegetables, 16-oz. tin, "Piper"	..	do.	3.25
Milk—Dried—				
70.	{ "Sunshine," 12-oz. tins	do.	4.80
	{ "Sunshine," 3-lb. tins	do.	16.96
Milk—Condensed—				
71.	"Nestles"	do.	2.73
72.	"Ideal"	do.	2.17
73.	Mustard—Loose (4-lb.)	each	3.34
74.	Nutmeg—Ground	per lb.	1.00
75.	Oatmeal—Flaked, 50-lb. bags	per bag	4.06
76.	Pastry—Mix, 1-lb. packets, "Bakeo"	..	per doz.	1.66
77.	Peel—Mixed, cut, 8-oz.	do.	2.24
78.	Pepper—White, ground	per lb.	0.85
79.	Pickles—Assorted, 18-oz. bottles, "McKays"	..	per doz.	3.75
Rice—				
80.	Dressed (1 cwt.)	per cwt.	13.02
81.	Ground—12-oz. packets	per doz.	1.73
82.	Sago (Seed Tapioca)—7-lb. bag	per bag	1.10
Salt—				
83.	Fine, bulk, "Imperial"	per cwt.	2.34
84.	Table, 1-lb. packets, "Mermaid"	..	per doz.	1.18
Sauce—				
85.	Tomato, 26-oz. bottles, "McKays"	..	do.	4.80
86.	Tomato, 1-gal. jar (jars 35c each)	..	per jar	1.94
87.	Worcestershire, 10-oz. bottles	per doz.	2.83
88.	Worcestershire, 1-gal. jar	per jar	1.94
89.	Mustard, 8-oz. bottles	per doz.	2.86
Soaps—				
90.	Borax (powdered)	per cwt.	11.24
91.	Extract of "Pental" 56-lb. bags	per bag	6.99
92.	"Lux," Economy packets 20-oz.	per doz.	5.99
93.	"Rinsol," Economy packet 20-oz.	do.	5.10
94.	"Persil," Economy packet 24-oz.	do.	4.67
95.	Sand soap, 12-oz. blocks, "Pearsons"	..	do.	1.80
96.	Toilet soap, 3½-oz. tabs., "Palmolive"	..	do.	1.30
97.	"Velvet"—"Standard"	do.	3.87
98.	"Velvet"—"Economy"	do.	5.22
Soda—				
99.	Bicarbonate—7-lb. bag	per bag	0.70
100.	Washing, 56-lb. bags	per bag	2.92
Soups—Tomato—				
101.	16-oz. tins, "Kia Ora"	per doz.	2.01
102.	No. 10 tins, "Rosella"	do.	13.84
Spaghetti—				
103.	1-lb. packets	do.	2.40
104.	Bulk, 22-lb. cartons	each	2.75
105.	Spice—Mixed, loose (1-oz. pkts.,)	..	per lb.	0.71
106.	Starch—Rice, 12-oz. pkts., "Silver Star"	..	per doz.	2.47
Sugar—				
107.	{ Icing Mixture	per cwt.	13.26
	{ Castor	do.	13.26
	{ White (70-lb. bag)	per bag	6.94
108.	Tapioca—Pearl—7-lb. bag	per bag	1.10
109.	Tartar—Cream of, "Antelope"	Phos.	per lb.	0.36
110.	Aerator—7-lb. bag
110.	Tea, 1st quality, loose	per lb.	0.58
111.	Treacle—2-lb. tins	per doz.	2.62
Vegetables—Dried—				
112.	Soup Vegetables { 3-lb. tins, "Dew	..	per tin	3.38
	{ "Crisp"	do.	18.43
113.	Peas, Green, "Dew Crisp", in 21-lb. tins	..	per tin	†
114.	Peas, Split, yellow, 14-lb. bag	per bag	1.95
Vegetables—Tinned—				
115.	Baked Beans, 16-oz. tins, "Kia Ora"	..	per doz.	1.99
116.	Baked Beans, No. 10 can, "Rosella"	..	do.	12.11

Sub-schedule No. 2—continued.

GROCERIES—continued.				\$
117.	Beans, Green, 16-oz. tins, "Edgells"	per doz.		2.31
118.	Beetroot, 30-oz. tins "Edgells"	.. do.		2.81
119.	Peas, 30-oz. tins, "Edgells"	.. do.		4.18
120.	Sweetcorn, 16-oz. tins, "Rosella"	.. do.		3.17
Vermicelli—				
121.	1-lb. packets	per doz.		2.40
122.	Bulk, 22-lb. cartons	each		2.75
123.	Vinegar—Malt, 1-gal. jars (jars 35c)	per jar		0.57

(AGREEMENT.)

McKay MacLeod Pty. Ltd., 63 Mair-street, Ballarat.

Sub-schedule No. 2a.

GROCERIES FOR LAKESIDE HOSPITAL.			\$
1.	" All Bran "	per doz.	2.82
2.	Baking Powder, 16-oz.	do.	6.68
3.	Beans Baked, No. 10	do.	12.11
4.	Beans Baked, 16-oz.	do.	2.01
5.	Blue (Washing), " Reckitts Square "	per gross	9.60
6.	Cake Containers	per doz.	0.99
7.	Candles, " Kitchen's Electrine "	per lb.	0.33
8.	Cereals—Weeties, 16-oz.	per doz.	3.81
9.	Chutney, 10-oz.	do.	3.00
10.	Cinnamon	per lb.	0.40
11.	Cloves, 1-lb. whole	do.	3.26
12.	Cocoa, ½-lb. pkts. " Bournville "	per doz.	4.75
13.	Coconut	per lb.	0.33
14.	Cornflour—Bulk—50-lb. bag	per bag	4.16
15.	Currants { 3-crown, 30-lb. ctn.	per lb.	0.2770
	{ 4-crown, 30-lb. ctn.	do.	0.2821
16.	Curry Powder—Loose	do.	0.57
17.	Dates—Case lots	do.	0.20
18.	Essence—4-oz. bottles, vanilla	per doz.	4.52
19.	Essence, 4-oz. bottles Lemon	do.	4.52
20.	Essence, 26-oz. Bottles, Parisian	do.	6.79
21.	Gelatine—1-lb. packets, " Davis " (loose 7-lb., \$6.74 each)	per doz.	13.07
22.	Golden Syrup—2-lb. tins (70-lb. tins or drums, \$7.01)	do.	2.76
23.	Herbs—Mixed, 1-oz. packets	do.	0.39
24.	Honey, 24-oz.	do.	4.90
25.	Junket Tablets, "Merry Widow," flav. tubes	per doz.	2.30
26.	Macaroni—22-lb.	each	2.75
Meats—Tinned—			
27.	Camp Pie, 12-oz. tins	per doz.	2.49
28.	Milk F. C. Powdered, " Sunshine ", 12-oz. tins	do.	4.80
29.	Mustard—Loose—4-lb. tins	per tin	3.33
30.	Nutmeg, Ground	per lb.	0.99
31.	Peel—Mixed, loose	per lb.	0.24
32.	Pepper—Ground, black	do.	0.70
33.	Pepper, cayenne—1-oz.	per doz.	0.85
34.	Pickles, Mustard—18-oz. bottle	do.	3.74
35.	Raisins—Loose, 35-lb. carton	per lb.	0.3050
36.	Sultanas { 3-crown, 35-lb. ctn.	do.	0.2821
	{ 4-crown, 35-lb. ctn.	do.	0.2871
37.	Salt—Imperial, Fine	per cwt.	2.28
38.	Salt—Table, " Mermaid "	per doz.	1.18
39.	Sauce—Worcestershire, 26-oz.	do.	4.20
40.	Sauce—Worcestershire, 1-gal. jars.	each	1.94
41.	Soda—Bicarbonate, 7-lb. bag	per bag	0.70
42.	Soda—Washing, 56-lb. bags	do.	2.91
43.	Soap—Powder, " Pentall ", 12-oz.	per doz.	1.65
44.	Soap—Bars, " Velvet " or similar, std.	do.	3.87
45.	Soup, Mushroom, 16-oz.	do.	2.72
46.	Spaghetti—Bulk, 22-lb. cartons { No. 1	each	2.75
	{ No. 2	do.	2.75
47.	Spaghetti and Tomato Sauce, { No. 10	per doz.	11.37
	{ 16 oz.	do.	2.01
48.	Spice, Mixed, 1-oz. packets	per doz.	0.71
49.	Starch, " Silver Star ", 12-oz.	do.	2.47
50.	Sugar { Icing	per cwt.	13.26
	{ Castor	do.	13.26
51.	Tartar, Cream of—Substitute, " Antelope "	per bag	2.51
52.	Tomato Soup—No. 10 cans	per doz.	13.84
53.	Vinegar—Malt (1 gal. jars).	per gal.	0.57
54.	Wheatharts, 24-oz.	per doz.	4.34
55.	Yoko, 16-oz. bottles	do.	7.43

⊙ Jars, 35c each. ‡ Supplies not available.

(AGREEMENT.)

McKay MacLeod Pty. Ltd., 63 Mair-street, Ballarat.

Sub-schedule No. 3.

JAMS FOR TEACHERS' COLLEGE HOSTELS AND MENTAL HOSPITALS.

\$

Jams—Assorted—

1. In bulk, of approved kinds, in proportion of half seed and half stone, of the best quality, in tins, as required
Brand—"Monbulk" 28-lb. tins 5.17
2. 24-oz. tins, in the proportion of half seed and half stone, of the best quality .. per doz. 4.13
3. 5-lb. tins in the proportion of half seed and half stone, of the best quality Plum and Raspberry, Apricot, Plum .. do. 13.16

ANNEX TO CONTRACT NO. 1971/39.

The Ballarat Modern Dairy Pty. Ltd., 805 Sturt-street, Ballarat.

Sub-schedule No. 4.

MILK.

For delivery to Teachers' College Hostel as under :—

Gillies-street, Ballarat.
 Beaufort House, Beaufort-avenue, Ballarat.
 1415 Sturt-street, Ballarat.
 130 Victoria-street, Ballarat.
 126 Webster-street, Ballarat.

Security, \$60.

- | | | |
|--|----------|--------------|
| 1. Milk—Fresh and pure, pasteurized—Bulk | per gal. | Milk |
| Bottled do. | do. | Board Rates. |

SCHEDULE No. 8.

PROVISIONS—BEECHWORTH DISTRICT.

ANNEX TO CONTRACT NO. 1971/40.

North Eastern Bakeries Pty. Ltd., Osboldstone-road, Wangaratta.

(Delivery into Institutions.)

Sub-schedule No. 1.

BREADSTUFFS.

Security, \$200.

\$

- | | | |
|--|-----------|------|
| 1. Bread—Fine wheaten, first quality | per cntl. | 7.80 |
| 2. Flour—First quality | do. | 4.64 |

(AGREEMENT.)

Terra (Self Service) Pty. Ltd., 42 Elizabeth-street, South Yarra.

Sub-schedule No. 2.

Order under Metropolitan Districts, Schedule No. 1

Sub-schedule No. 7.

Sub-schedule No. 3.

Monbulk Preserves Ltd., Camm's-road, Monbulk.

Order under Melbourne District—Schedule No. 1

Sub-schedule No. 9.

ANNEX TO CONTRACT NO. 1971/41.

H. and J. Baltus, Ford-street, Beechworth.

Sub-schedule No. 4.

MILK. (GAOL ONLY)

Security, \$24.

- | | | |
|------------------------------|----------|-------------------|
| 1. Milk—Fresh and pure | per gal. | Milk Board Rates. |
|------------------------------|----------|-------------------|

SCHEDULE No. 9.

PROVISIONS—BENDIGO DISTRICT.

(For Delivery into Institutions.)

ANNEX TO CONTRACT NO. 1971/42.

Roy Raggatt Pty. Ltd., 132 Lily-street, Bendigo.

Sub-schedule No. 1.

BREAD.

For Gaol and Sandhurst Boys' Centre and Teachers' College Hostels "Lancewood", McLaren-street, Bendigo, Osborne-street, Pleasant Vale, Bendigo and "Comersdale", Panton-street, Golden Square, Bendigo.

Security, \$28.

\$

- | | | |
|--|-----------|-------|
| 1. Bread—Fine wheaten, first quality | per cntl. | 6.06 |
| 2. Flour—First quality | do. | 4.925 |

ANNEX TO CONTRACT NO. 1971/43.

Sandhurst Dairies Ltd., Bannister-street, Bendigo.

Sub-schedule No. 2.

MILK.

For Sandhurst Boys' Centre and Gaol.

Security, \$10.

- | | | |
|-------------------------------------|----------|-------------------|
| 1. Milk—Fresh and pure { Bulk | per gal. | Milk Board Rates. |
| { Bottles do. | do. | |

ANNEX TO CONTRACT NO. 1971/44.

Sandhurst Dairies Ltd., Bannister-street, Bendigo.

Sub-schedule No. 3.

MILK.

For Teachers' College Hostels "Comersdale", Panton-street, Golden Square; "Lancewood", McLaren-street, Bendigo and Osborne-street, Pleasant Vale, Bendigo.

Security, \$10.

- | | | |
|-------------------------------------|----------|-------------------|
| 1. Milk—Fresh and pure { Bulk | per gal. | Milk Board Rates. |
| { Bottles do. | do. | |

(AGREEMENT.)

Wholesalers Limited, 114–126 Bridge-street, Bendigo.

Sub-schedule No. 4.

GROCERIES.

\$

- | | | |
|--|-----------|-------|
| 1. Barley—Pearl, loose | per lb. | 0.08 |
| Beans— | | |
| 2. Butter | per lb. | 0.48 |
| 3. Haricot | do. | 0.23 |
| 4. Lima | do. | 0.29 |
| Biscuits and Cake—"Phoenix" | | |
| 5. Dry "Brockhoffs Salada" | per tin. | 0.88 |
| 6. Coffee, Malt, Arrowroot | do. | 1.75 |
| 7. Assorted | do. | 2.46 |
| Blue— | | |
| 8. 1-oz. knobs, "Reckitts" | per gross | 7.20 |
| 9. Borax | per lb. | 0.09 |
| 10. Cake Containers—Paper, "Barkers" 120's | per gross | 10.08 |

Sub-schedule No. 4—continued.
GROCERIES—continued.

			\$
Cereals—			
11.	"Weeties", 16-oz. ..	per doz.	3.62
	"Kornies", packets 24-oz. ..	do.	3.98
12.	"Cornflakes", packets ..	do.	4.46
13.	"Weetbix", "Granose", "Vitabrits", packets ..	do.	4.22
14.	Wheat Germ ..	do.	*
15.	"All-bran", packets ..	per doz.	2.66
16.	Cheese—5-lb. boxes, "Kraft" ..	per box	2.16
	Matured ..	per lb.	0.42
17.	Chutney—"A.J.C." ..	per doz.	2.50
18.	Cloves ..	per lb.	*
19.	Coconut—Desiccated, Ceylon ..	do.	0.27
Cocoa—			
20.	{ 14-oz. tins, "Bournville" ..	per doz.	7.60
	{ Loose ..	per lb.	0.25
Coffee Essence—			
21.	8-oz. bottles, "Excelsior" ..	per doz.	3.40
22.	1-gal. jars (jars 30c) ..	per jar	3.62
23.	Curry Powder—"Indian"—4-oz. pkts. ..	per doz.	3.34
Custard Powder—			
24.	Bulk, 7-lb. parcels, "Beacon" ..	per lb.	0.12
25.	1-lb. packets, "Parsons" ..	per doz.	2.48
26.	Dates—Loose ..	per lb.	0.21
Essences, &c.—			
27.	Almond { 1-oz. ..	per doz.	1.15
	{ 8-oz. ..	do.	4.18
	{ 16-oz. ..	bot.	0.75
28.	Lemon { 1-oz. ..	doz.	1.25
	{ 8-oz. ..	do.	5.20
	{ 16-oz. ..	bot.	0.80
29.	Vanilla { 8-oz. ..	doz.	6.40
	{ 16-oz. ..	bot.	1.18
30.	Cochineal { 1-oz. ..	doz.	1.15
	{ 16-oz. ..	bot.	0.80
31.	Parisian, 26-oz. "Dicksons" ..	doz.	5.16
32.	Yolkine { 1-oz. "Rego" ..	do.	0.84
	{ 16-oz. ..	do.	4.20
Extracts and Pastes—			
33.	"Marmite", 4-oz. jar ..	per doz.	2.36
	{ 8-oz. jar ..	do.	4.50
34.	"Vegemite" { 16-oz. jar ..	do.	9.24
	{ 6-lb. tin ..	each	4.18
35.	Peanut Butter { 6-oz. jar ..	per doz.	3.30
	{ 40-oz. jar ..	each	1.26
36.	"Bonox" { 4-oz. jar ..	per doz.	3.92
	{ 8-oz. jar ..	do.	6.78
	{ 1-lb. tin ..	each	1.06
37.	Bloater, 24-oz. jars, "Pecks" ..	per doz.	2.26
38.	Salmon and Shrimp, 24-oz. jar ..	do.	2.26
Fish—Tinned—			
39.	"Flair", 12-oz. ..	do.	*
40.	Salmon, 16-oz. "Kingsound" ..	do.	4.30
41.	Pilchard, 8-oz. ..	do.	*
42.	Herrings, 14-oz. { Fresh ..	do.	3.14
	{ In sauce ..	do.	3.14
43.	Sardines { 4-oz. "Commodore" ..	do.	1.60
	{ 8-oz. "Rego" ..	do.	3.38
Flour—			
44.	Corn or Maize—{ 1-lb. packets, ..	do.	2.22
	{ "Kream" Bulk ..	per lb.	0.11
Flour—Self-raising—			
45.	{ 25-lb. "Mammy" ..	each	2.35
	{ 150-lb. "Mammy" ..	do.	11.08
Fruits—Dried—			
46.	Apples ..	per lb.	*
47.	Apricots ..	do.	0.67
48.	Peaches ..	do.	*
49.	Pears ..	do.	*
50.	Prunes, 40/50's ..	do.	0.34
51.	Currants ..	do.	0.29
52.	Raisins, Seeded { 16-oz. pkts., "Rego" ..	per doz.	4.26
	{ Loose ..	per lb.	*
53.	Sultanas ..	do.	0.30
54.	Apricots, Halves, 30-oz. tins, "S.P.C." ..	per doz.	3.50
55.	Peaches, 30-oz. tins, "S.P.C." ..	do.	3.50
56.	Pears, 30-oz. tins, "S.P.C." ..	do.	3.50

Sub-schedule No. 4—continued.
GROCERIES—continued.

			\$
Fruits—Dried—continued.			
57.	Mixed Fruits, 16-oz. tins "Fruit Salad" ..	per doz.	2.78
58.	Solid Pack Apples { 30-oz. tins ..	do.	3.88
	{ No. 10 cans ..	each	0.80
59.	Solid Pack Apricots, No. 10 cans ..	do.	1.13
60.	Gelatine—Ground, 16-oz. pkts., "Davis" ..	per doz.	12.40
61.	Ginger—Ground ..	per lb.	0.73
62.	Golden Syrup—2-lb. tins ..	per doz.	2.62
63.	Gravox—1-lb. tins ..	do.	2.96
64.	Herbs—Mixed, packets ..	do.	0.50
65.	Honey—60-lb. tins (Return of 25c per tin) ..	per tin	8.20
66.	Jams—"Rego" and "Monbulk", tins ..	per doz.	††
Jelly Crystals—			
67.	{ 4-oz. packets "Parsons" ..	per gross	12.72
	{ 7-lb. packets ..	per lb.	0.25
Junket Tablets—			
68.	{ "Merry Widow" flavoured ..	per doz.	2.16
	{ "Hansens" plain ..	tubes	2.16
69.	Lentils ..	per lb.	0.25
Macaroni—			
70.	1-lb. packets "Rinoldi" ..	per doz.	2.34
71.	Bulk 22-lb. boxes ..	per box	2.72
72.	Margarine—Cake, pastry (net), "E.O.I." ..	per lb.	0.21
73.	Matches—Safety, packets ..	per gross	2.05
74.	Mayonnaise, 10-oz. jars, "Kraft" ..	per doz.	2.62
Meat—Tinned—			
75.	Beef Luncheon { 12-oz., "Tom Piper" ..	do.	3.56
	{ 6-lb. "Swifts" ..	each	*
76.	Beef Steak Pudding, 16-oz., "Tom Piper" ..	per doz.	3.40
77.	Camp Pie { 12-oz. "Tom Piper" ..	do.	2.02
	{ 16-oz., "Imperial" ..	do.	2.40
78.	Irish Stew, "Tom Piper" ..	do.	2.80
79.	Lamb and Green Peas, 16-oz. "Champion" ..	do.	*
80.	Sausages and Vegetables, 16-oz. ..	do.	2.80
Milk—			
81.	Dried { 12-oz. tin "Sunshine" ..	do.	4.50
	{ 3-lb. tins, "Sunshine" ..	do.	16.00
82.	Condensed, cases of 4-doz., "Nestles" ..	per case	10.40
83.	"Ideal" ..	per doz.	2.00
84.	Mustard, 1-lb. tin ..	per lb.	*
85.	Nutmeg—Ground ..	do.	1.16
86.	Oatmeal—Flaked { 7-lb. bags ..	per doz.	10.40
	{ Loose, 112-lb. bags ..	each	7.80
87.	Pastry—Mix, 1-lb. packets ..	per doz.	2.62
88.	Peanut Butter, 40-oz. ..	each	1.25
Peel—Mixed, Cut—			
89.	{ 8-oz. packets, "Piper" ..	per doz.	2.04
	{ 7-lb. "Seppelts" ..	per lb.	*
90.	Pepper—White, Ground, loose ..	do.	0.72
91.	2-oz. packets, "Rego" ..	per doz.	1.50
92.	Pickles—Assorted, 20-oz. bottles ..	do.	3.26
Rice—			
93.	Dressed, 56-lb. bags ..	per bag	5.90
94.	Ground, 1-lb. packets "McKenzies" ..	per doz.	1.62
95.	Sago ..	per lb.	0.14
Salt—			
96.	Fine, bulk, "Imperial" ..	per cwt.	2.60
97.	Table { 1-lb. packets, "Mermaid" ..	per doz.	1.12
	{ 1-lb. packets, "Saxa" ..	do.	1.24
Sauces—			
98.	Tomato, 26-oz. bot. { "White Crow" ..	per doz.	4.80
	{ "Rosella" ..	do.	5.50
99.	Tomato, 1-gal. tins, "White Crow" ..	per tin	1.00
Worcestershire—			
100.	{ 10-oz. bottles, "Holbrooks" ..	per doz.	3.40
	{ 10-oz. bottles, "Rego" ..	do.	*
	{ 26-oz. bottles, "Rego" ..	do.	*
101.	Mustard, 8-oz. bottles, "Holbrooks" ..	do.	2.60
Soaps—			
102.	Extract of, "Nu-Wash", 56-lb. bags ..	per bag	5.30
103.	"Rinsol" Economy packet ..	per doz.	4.90
104.	"Persil" Giant packet ..	do.	4.42
105.	"Lux" Flakes, packets, Family size ..	do.	5.64
106.	Sand Soap, 6-oz. blocks, "Preservene" ..	do.	1.50
107.	Toilet Soap, 3½-oz. tablets, "Palmolive" ..	do.	1.48
108.	Toilet Soap, 3½-oz. tablets, "Lux" ..	do.	1.48
109.	"Velvet" or equal { Quads, 3-doz. ctn. ..	per ctn.	11.20
	{ Quints, 2-doz. ctn. ..	do.	10.00

* Supplies not available.

†† In 14-lb. tins—Apricot, \$3.80; Apple Jelly, \$3.20; Blackberry, \$5.04; Blackcurrent, \$5.28; Gooseberry, \$4.40; Loganberry, \$5.08; Melon and Lemon, \$3.42; Melon and Pineapple, \$3.48; Dark Plum, \$3.56; Marmalade, \$3.42; Peach, \$4.24; Plum and Raspberry, \$3.86; Quince, \$3.46; and Raspberry, \$5.24.

In 5-lb. tins—Apricot, \$12.24; Melon and Lemon, \$10.80; Melon and Pineapple, \$11.24; Dark Plum, \$11.36; Marmalade, \$10.80; Peach, \$11.78; Plum and Raspberry, \$11.04; Quince, \$11.04; and Raspberry, \$17.00.

Sub-schedule No. 4—continued.
GROCERIES—continued.

		\$
Soda—		
110. Bicarbonate	per lb.	0.08
111. Washing	do.	0.05
Soups—		
112. Pea, No. 10 tins	each	0.90
113. Tomato, 16-oz. tins { "Kia Ora"	per doz.	1.66
114. Tomato, 6-lb. tins, "Heinz"	do.	2.04
115. Spaghetti—		
116. 1-lb. packets, "Rinoldi"	each	0.90
117. Bulk, 22-lb. boxes	per doz.	2.34
Spice—Mixed—		
118. { 1-oz. packets	per doz.	2.72
Loose	per lb.	0.62
119. Starch—Rice, "Silver Star," packets, 14-oz.	per doz.	0.51
Sugar—		
120. Icing mixture	per doz.	2.38
121. Castor	per lb.	0.12
122. Raw	do.	0.11
123. White, 70-lb. bag	do.	0.10
Tapioca—		
124. { Seed	per bag.	6.78
Pearl	per lb.	0.14
125. Tartar—Cream of	do.	0.14
126. Treacle, 2-lb. tins	do.	0.35
127. Peas, Split (yellow) { 56-lb. bags	per doz.	2.54
Broken bags	per cwt.	8.60
Vegetables—Tinned—		
128. Baked Beans, 16-oz., "Kia Ora"	per lb.	0.11
129. Baked Beans, No. 10 cans, "Kia Ora"	per doz.	1.64
130. Beans, green, 30-oz., "Harvest"	each	0.84
131. Beetroot, 30-oz.	per doz.	3.85
132. Peas, 30-oz. { "Harvest"	do.	2.60
"Biddy's"	do.	3.60
133. Sweetcorn, 16-oz., "Rosella"	do.	2.65
134. Tomatoes, 30-oz.	do.	3.00
Vermicelli—		
135. 1-lb. packets, "Rinoldi"	do.	3.34
136. Bulk, 22-lb. boxes	do.	2.34
Vinegar—Malt, 1-gal. jars	each	2.72
	per gal.	0.90

SCHEDULE No. 10.

PROVISIONS—CASTLEMAINE GAOL.

(Delivery at the Gaol).

ANNEX TO CONTRACT No. 1971/45.

Wesley Hill Bakery Pty. Ltd., 146 Duke-street, Castlemaine.

Sub-schedule No. 1.

BREADSTUFFS.

Security, \$10.

		\$
1. Bread—Fine wheaten, first quality	per cntl.	6.00
2. Flour—First quality	do.	4.86

ANNEX TO CONTRACT No. 1971/46.

Sandhurst (Castlemaine) Dairies Pty. Ltd., 249 Barker-street, Castlemaine.

Sub-schedule No. 2.

MILK.

Security, \$6.

			Milk Board Rates.
1. Milk—Fresh and Pure, bottles	per gal.		

SCHEDULE No. 11.

PROVISIONS—SCHOOL OF FORESTRY, CRESWICK.

(Delivery at the School.)

ANNEX TO CONTRACT No. 1971/47.

"Sunicrust" Bakeries Pty. Ltd., 15-17 Lal Lal-street, Ballarat.

Sub-schedule No. 1.

BREADSTUFFS.

Security, \$6.

		\$
1. Bread—Fine wheaten, first quality	per cntl.	10.00
2. Flour—First quality	per bag	7.20

(AGREEMENT.)

Foodland Licenced Store, Albert-street, Creswick, (G. and H. M. Tink).

Sub-schedule No. 2.

GROCERIES.

		\$
1. Bacon	per lb.	0.80
2. Barley—Pearl	do.	0.09
3. Beans—Frozen	do.	0.32
4. Biscuits—Dry	do.	0.38

* Cost price plus 10 per cent.

□ V.E.B. price plus 3 cents per doz.

Sub-schedule No. 2—continued.
GROCERIES—continued.

		\$
5. Biscuits—Sweet	per lb.	0.32
6. Bread Crumbs	do.	0.18
7. Butter, First-grade creamery, to score not less than 91 points, Government grade Commerce Regulations standard	do.	0.52
8. Cereals—"Weeties", 16-oz.	per doz.	3.84
9. Cheese—Kraft, 5-lb.	per box	2.20
10. "Matured"	per lb.	0.45
11. Coffee Instant—6-oz. "Nescafe"	per doz.	14.04
12. "Beans, roasted	per lb.	0.70
13. Cocoa, 14-oz., "Bournville"	per doz.	7.20
14. Coconut—Desiccated	per lb.	0.27
15. Chutney—Fruit 10-oz.	per doz.	3.24
16. Custard Powder (1-lb. pkts)	per doz.	2.16
17. Curry Powder	per lb.	0.38
18. Eggs—New laid	per doz.	□
19. Essence, Vanilla, 6-oz.	per bot.	0.19
20. Fish—Tinned—Herrings in Sauce, 14-oz.	per doz.	3.00
21. "Sardines, 4-oz. "Venus"	do.	1.80
22. Fish, Tinned, Tuna, 16-oz.	per tin	0.54
23. Fish, Frozen, Whiting	per lb.	0.38
24. Flour—Corn or Maize, 1-lb.	per doz.	2.16
25. "Self-raising, 25-lb. bag	per bag	2.20
Fruit—Preserved, 30-oz.—		
26. Peaches, sliced	per doz.	3.48
27. Pears, halves	do.	3.48
28. Apricots, halves	do.	3.48
29. Cherries, Glace, 4-oz. packet	per doz.	3.00
30. Fruit—Dried—Sultanas, 3-crown	per lb.	0.35
31. Gelatine—Ground, 4-oz.	per doz.	3.60
32. Ginger—Ground	per lb.	0.75
33. Golden Syrup, 2-lb. tin	per doz.	2.64
34. Gravox	per pkt.	0.26
35. Honey, 60-lb. tin	per tin	7.75
36. Jams, assorted, 5-lb. tins in the proportion of half seed and half stone	do.	1.05
37. Jelly Crystals, 4-oz. packets	per doz.	0.90
38. Margarine	per lb.	0.28
39. Matches	per pkt.	0.18
40. Milk—Powdered, 3-lb. tins	per tin	1.30
41. "Condensed, "Nestles"	per doz.	2.40
42. Mustard, 8-oz. tins "Keens"	per lb.	0.59
43. Oatmeal—Flaked	do.	0.09
44. Paper, Grease proof	per lb.	0.40
45. Peas, Split dried	do.	0.10
46. Peas, Frozen	do.	0.26
47. Pepper—Ground, white	do.	0.80
48. Potatoes—Dry and free from dirt	per cwt.	*
49. Peanut Butter, 12-oz. jars	per doz.	4.94
50. Rice—Polished	per lb.	0.13
51. Salt Table, 1-lb. packets, "Mermaid"	do.	0.10
52. "Fine	per lb.	0.03
53. Soap—Sand, Carbolic, 12-oz.	per doz.	0.96
54. Sauce—Tomato, 1-gal. jars	per gal.	1.90
55. "Worcestershire, 26-oz.	per doz.	4.20
56. Soda—Bicarbonate	per lb.	0.11
57. "Washing	do.	0.06
58. Soup, Tomato, No. 10 cans	per can	1.00
59. Spaghetti, dry	per pkt.	0.19
60. Starch—"Silver Star," 14-oz. pkts	per doz.	2.28
61. Sugar—Castor	per lb.	0.14
62. "White, 70-lb. bag	per bag	7.15
63. Sugar, icing	per lb.	0.15
64. "brown	do.	0.13
65. Tartar, Cream of substitute	per lb.	0.35
66. Tea—First grade	do.	○
67. Vegemite, 1-lb. jars	per doz.	8.76
68. Vegetables—Tinned—Baked Beans, 16-oz.	do.	1.80
69. "Sweet Corn, 16-oz.	do.	2.52
70. Vegetable, Tinned, Beetroot	per tin	0.22
71. "Tomatoes	do.	0.31
72. Vinegar, Malt	per pint	0.10
73. Wheatgerm, 24-oz.	per pkt.	0.26

ANNEX TO CONTRACT No. 1971/48.

C. N. and E. L. Wrigley, Albert-street, Creswick.

Sub-schedule No. 3.

MILK.

Security, \$6.

			Milk Board Rates.
1. Milk—Heat Treated	per qt.		
2. Cream—Pasturised, ½-pint bottles	per bottle		

SCHEDULE No. 12.

PROVISIONS—SHEPPARTON DISTRICT.

Delivery at "Ambermere" and F.O.R. Shepparton for Agricultural College, Dookie.

Sub-schedule No. 1.

ANNEX TO CONTRACT No. 1971/49.

○ Order under Melbourne District Contract.

Sub-schedule No. 2—continued.

GROCERIES—continued.

GROCERIES—continued.

Pack 6½-lb. tins . .

Pack 6½-lb. tins . .

Pack 6½-lb. tins . .

Pack 6½-lb. tins . .

Pack 6½-lb. tins . .

Pack 6½-lb. tins . .

Pack 6½-lb. tins . .

Pack 6½-lb. tins . .

Pack 6½-lb. tins . .

ROCERIES—continued.

\$

ROCERIES—continued.

(AGREEMENT.)

(AGREEMENT.)

Sub-schedule No. 3.

JAM.

(Delivery "F.O.R." Shepparton.)

S

(Delivery "F.O.R." Shepparton.)

SCHEDULE No. 13.

PROVISIONS.—MCLEOD SETTLEMENT,
FRENCH ISLAND.

(Delivery to be made at Corinella Jetty.)

ANNEX TO CONTRACT No. 1971/50.

Wonthaggi Bakery Pty. Ltd., 88 Watt-street, Wonthaggi.

Sub-schedule No. 1.

BREAD

Security \$24

S

1. Bread—Fine wheaten, first quality	.. per cntl.	6.75
--------------------------------------	--------------	------

†† Plum and Raspberry, \$5.14 per tin; Apricot, \$5.14 per tin; Dark Plum, \$4.56 per tin; Quince, \$4.20 per tin; Peach, \$4.86 per tin; Marmalade, \$4.56 per tin; Blackberry, \$8.14 per tin; Apple Jelly, \$3.96 per tin;

Rates are subject to payment within 30 days except sugar for which payment within 10 days is required. A surcharge of 24 per cent. will be added to invoices outstanding beyond these terms.

(AGREEMENT.)

E. V. Peters, Corinella.

Sub-schedule No. 2.

GROCERIES.

		\$
1. Butter—First grade creamery, to score not less than 91 points, Government grade, Commerce Regulations standard	per lb.	0.53
2. Cheese—Matured Tasty	do.	0.42
3. Jams—Assorted, Seed	per doz.	3.95
" " Stone, of best quality, in 24-oz. tins, "Monbulk"	do.	3.72

SCHEDULE No. 14.

PROVISIONS—GEELONG DISTRICT.

(Delivery into Institutions.)

ANNEX TO CONTRACT No. 1971/51.

Sunicrust Bakeries (Geelong) Pty. Ltd., Thompsons-road, North Geelong.

Sub-schedule No. 1.

BREAD.

Security, \$60.

		\$
1. Bread—Fine wheaten, first quality	per cntl.	6.00
2. Bread—Wholemeal, first quality	do.	6.00
3. " Rolls	per doz.	0.26
4. Flour—First quality	per centl.	4.80

(AGREEMENT.)

McKay MacLeod Pty. Ltd., 17 Cavendish-street, Geelong.

Sub-schedule No. 2.

GROCERIES.

The rates to be paid under this Sub-schedule shall be the wholesale self-service prices ruling on the day of delivery, plus 2 per cent. service charge, net monthly. Delivery free to hostels. No surcharge on dried fruits or C.S.R. Co's. sugar.

SCHEDULE No. 15.

PROVISIONS—COORIEMUNGLE PRISON CAMP, HEYTESBURY FOREST.

(Delivery to be made at the Camp.)

ANNEX TO CONTRACT No. 1971/52.

B. T. and N. Wright, Baxter-street, Timboon.

Sub-schedule No. 1.

BREAD.

Security, \$6.

		\$
1. Bread—Fine wheaten, first quality	per cntl.	10.75
2. Flour—First quality	do.	5.40

SCHEDULE No. 16.

PROVISIONS—AGRICULTURAL COLLEGE, GLENORMISTON.

(Delivery at the College.)

ANNEX TO CONTRACT No. 1971/53.

J. and J. Holdemaekers, Camperdown-road, Noorat.

Sub-schedule No. 1.

BREADSTUFFS.

Security, \$10.

		\$
1. Bread—Fine wheaten, first quality	per cntl.	9.00*
2. Bread—Wrapped and sliced, first quality	do.	10.31*
3. Flour—First quality	do.	4.85

(AGREEMENT.)

The Terang and District Co-operative Society Ltd., High-street, Terang.

(Delivery at the College.)

Sub-schedule No. 2.

GROCERIES.

		\$
1. Barley—Pearl	per lb.	0.07
2. Baked Beans, No. 10 cans	per doz.	11.14

(AGREEMENT.)—continued.

Sub-schedule No. 2—continued.

\$

3. Beans—Green, No. 10 can	per doz.	13.20
4. Biscuits—Coffee, Malt, Nice	per lb.	0.31
5. " Dry	do.	0.34
6. Cereals—Cornflakes—"Kelloggs,"	16-oz. per pkt.	0.37
7. Weeties	16-oz. do.	0.31
8. Cheese—Bulk { Mild	per lb.	0.36
Mature	do.	0.43
9. Cinnamon	per lb.	0.28
10. Citric Acid	do.	0.40
11. Coconut—Desiccated	do.	0.26
12. Coffee Essence—26-oz., "Bushells"	per bot.	0.49
13. Curry Powder (Indian) Madras, 4-oz.	per tin.	0.29
14. Custard Powder—7-lb. packets "Berry"	per lb.	0.16
15. Dates—"Khadrawi," 1-lb. packets	do.	0.22

Essence—

16. Lemon—8-oz., "Berry" Pure	per bot.	0.51
17. Parisian—26-oz.	do.	0.45
18. Vanilla—8-oz., "McLintocks" Pure	do.	0.62
19. Cocoa—"Bournville," 14-oz. packets	per pkt.	0.64
20. Cordial, Lemon, 1-gal. jars*	per jar	1.60
21. Fish—Tinned—Salmon, 16-oz. "K Sound"	per doz.	3.96
22. Flour—corn, 1-lb. packets, "Cameo"	per lb.	0.18
23. " Self-raising, "McAlpins" in 25-lb. bags	per bag	2.46

Fruits—Dried—

24. Currants—"Sunray" or "Swallow and Ariel" 3-crown	per lb.	0.30
25. Raisins—seeded—"Sunray" or "Swallow and Ariel"	do.	0.34
26. Sultanas—3-crown—"Sunray" or "Swallow and Ariel"	do.	0.30

Fruits—Tinned—

27. Apricots—No. 10., (Halves)—"S.P.C."	each	1.19
28. Peaches—No. 10., (Halves)—"S.P.C."	do.	1.19
29. Pears—No. 10., (Halves)—"S.P.C."	do.	1.19
30. Two-Fruits—No. 10., "S.P.C."—Kyabram	do.	1.19
31. Solid Pack Apples—7-lb. "S.P.C."	per doz.	9.68
32. Solid Pack Apricots, No. 10 cans "S.P.C."	do.	13.68
33. Gelatine—Ground, "Davis," 1-lb. packets	per lb.	1.05
34. Ginger—Ground, 2-oz. "Harpers"	per tin	0.12
35. Golden Syrup—2-lb. tins	per doz.	2.84
36. Gravox—1-lb. tins	per lb.	0.26
37. Honey—60-lb. tins, Yellow Box	per tin	8.80
38. Jelly Crystals, 10-lb. packets, "Berry"	per pkt.	2.80
39. Junket Tablets, "Merry Widow"	per doz.	2.24
40. Maggi Aroma, 1-pint bottle	per bot.	1.17
41. Mustard—"Keens" 8-oz.	per tin	0.55
42. Nutmeg—Ground, 2-oz. "Harpers"	per tin	0.14
43. Oatmeal Flaked—"John Bull," 5-lb. packets	per pkt.	0.71
44. Peas—Split, yellow	per lb.	0.10
45. " Green, No. 10 cans "Edgell"	per doz.	12.24
46. Peel—Mixed—Cut—Bakers loose—1-lb. packets	each	0.18
47. Pepper—White, ground	per lb.	0.70
48. Pickles—7-lb. tins "Epicure"	per tin	1.14
49. Rice—Dressed	per lb.	0.13

Salt—

50. { Fine, bulk	per lb.	0.03
Table, 1-lb. packets "Mermaid"	per doz.	1.07

Sauces—Tomato—

51. Tomato—1-gal., jars—"Cohns"	per jar	1.76
52. Worcestershire—1-gal. jars—"P.M.U."†	do.	1.65
53. Spaghetti in sauce, No. 10 cans	per doz.	11.14
54. Spice—Mixed, 1-oz.	per doz.	0.55
55. Parsil, Economy	per pkt.	0.42
56. Soap—5-oz. blocks, "Solvil"	per doz.	1.70
57. Steel wool—1-lb.	each	0.52
58. Toilet Soap—5-oz., "Palmolive"	per doz.	2.52
59. Velvet { Quads	do.	4.17
Quints	do.	5.81
60. Soup—Tomato, 112-oz., "Edgell"	per tin	0.88
61. Spaghetti—1-lb. packets—"Rinoldi"	per pkt.	0.20

Sugar—

62. Icing	per lb.	0.13
63. Castor	do.	0.13
64. White, 70's	per bag	7.30
65. Vegemite, 6-oz.	per doz.	3.89
66. Vim Cleaner, 20-oz.	do.	4.40
67. Vinegar—1-gal. jars—"Sutherland"†	per gal.	0.99

* Item Nos. 1 and 2.—Bread—rates less 5%—30 days.

SCHEDULE No. 17.
PROVISIONS—LANGI KAL KAL
TRAINING CENTRE.

ANNEX TO CONTRACT No. 1971/54.
Local Maid Bread Pty. Ltd., 314 Drummond-street south,
Ballarat.

Sub-schedule No. 1.

BREAD.

Security, \$6.

- | | | |
|--------------------------------------|--------------|------|
| 1. Bread—Fine wheaten, first quality | .. per cntl. | 8.25 |
|--------------------------------------|--------------|------|

SCHEDULE No. 18.
PROVISIONS—AGRICULTURAL COLLEGE,
LONGERENONG.

(Delivery at the College.)

ANNEX TO CONTRACT No. 1971/55.
Schwarz Breads Pty. Ltd., 58 Firebrace-street, Horsham.

Sub-schedule No. 1.

BREADSTUFFS.

Security, \$10.

- | | | |
|--------------------------------------|--------------|-------|
| 1. Bread—Fine wheaten, first quality | .. per cntl. | 10.00 |
| 2. Flour—First quality | .. do. | \$ |

(AGREEMENT.)

Permewans (Horsham) Pty. Ltd., Box 13, Horsham.

Sub-schedule No. 2.

GROCERIES.

- | | | |
|---|-----------------|-------|
| 1. Barley—Pearl | .. per lb. | 0.10 |
| 2. Baked Beans, No. 10 cans | .. per doz. | 13.38 |
| 3. Beans—Green, No. 10 can | .. per doz. | 14.45 |
| 4. Biscuits—Coffee, Malt, Nice | .. per lb. | 0.33 |
| 5. "Dry | .. do. | 0.41 |
| 6. Cereals—Cornflakes—"Kellogg's" | 16-oz. per pkt. | 0.39 |
| 7. Weeties | 16-oz. do. | 0.31 |
| 8. Cheese—Bulk { Mild | .. per lb. | 0.38 |
| | .. do. | 0.45 |
| 9. Cinnamon, 2-oz. tin | .. per tin | 0.10 |
| 10. Citric Acid | .. do. | 0.59 |
| 11. Coconut—Desiccated | .. do. | 0.30 |
| 12. Coffee Essence—26-oz., "Bushells" | .. per bot. | 0.58 |
| 13. Curry Powder (Indian) Madras, 4-oz. | .. per tin. | 0.32 |
| 14. Custard Powder—7-lb. packets "Cameo" | .. per lb. | 0.18 |
| 15. Dates—"Khadrawi," 1-lb. packets | .. do. | 0.22 |
| Essence— | | |
| 16. Lemon—8-oz., "Harpers," Pure | .. per bot. | 0.59 |
| 17. Parisian—26-oz. | .. do. | 0.52 |
| 18. Vanilla—8-oz., "Harpers," Pure | .. do. | 0.69 |
| 19. Cocoa—"Bournville," 14-oz. packets | .. per pkt. | 0.68 |
| 20. Cordial, Lemon, 1-gal. jars* | .. per jar | 1.80 |
| 21. Fish—Tinned—Salmon, 16-oz. | .. per doz. | 4.50 |
| 22. Flour—corn, 1-lb. packets, "Cameo" | .. per lb. | 0.19 |
| 23. "Self-raising," "McAlpins" or "Crusader" in 25-lb. bags | .. per bag | 2.45 |
| Fruits—Dried— | | |
| 24. Currants—"Sunray" or "Swallow and Ariel" 3-crown | per lb. | 0.35 |
| 25. Raisins—seeded—"Sunray" or "Swallow and Ariel" | do. | 0.36 |
| 26. Sultanas—3-crown—"Sunray" or "Swallow and Ariel" | or do. | 0.35 |
| Fruits—Tinned— | | |
| 27. Apricots—No. 10., (Halves)—"S.P.C." Kyabram | each | 1.22 |
| 28. Peaches—No. 10., (Halves)—"S.P.C." Kyabram | do. | 1.22 |
| 29. Pears—No. 10., (Halves)—"S.P.C." Kyabram | do. | 1.22 |
| 30. Two-Fruits—No. 10., "S.P.C."—Kyabram | do. | 1.22 |
| 31. Solid Pack Apples—7-lb. | .. per doz. | 12.55 |
| 32. Solid Pack Apricots, No. 10 cans | .. do. | 16.20 |
| 33. Gelatine—Ground, "Davis," 1-lb. packets | per lb. | 1.08 |
| 34. Ginger—Ground, 2-oz. | .. per tin | 0.15 |
| 35. Golden Syrup—2-lb. tins | .. per doz. | 3.00 |
| 36. Gravox—1-lb. tins | .. per lb. | 0.27 |
| 37. Honey—60-lb. tins, Yellow Box | .. per tin | 8.90 |
| 38. Jelly Crystals, 10-lb. packets, "Renown" | .. per pkt. | 3.19 |
| 39. Junket Tablets | .. per doz. | 2.24 |
| 40. Maggi Aroma, 1-pint bottle | .. per bot. | 1.30 |
| 41. Mustard—"Keens" 8-oz. | .. per tin. | 0.69 |
| 42. Nutmeg—Ground, 2-oz. | .. per tin | 0.20 |

§ Order under Melbourne District Contract. * Jars, 30c each, returnable. † 1-gal. jars 30c each, credited on return.

Sub-schedule No. 2—continued.

GROCERIES—continued.

- | | | |
|---|-------------|-------|
| 43. Oatmeal Flaked—"John Bull," 5-lb. packets | per pkt. | 0.74 |
| 44. Peas—Split, yellow | .. per lb. | 0.11 |
| 45. "Green, No. 10 cans | .. per doz. | 14.45 |
| Peel—Mixed—Cut— | | |
| 46. Bakers loose—1-lb. packets | .. each | 0.20 |
| 47. Pepper—White, ground | .. per lb. | 0.95 |
| 48. Pickles—7-lb. tins | .. per tin | 1.40 |
| 49. Rice—Dressed | .. per lb. | 0.13 |
| Salt— | | |
| 50. { Fine, bulk | .. per lb. | 0.03 |
| { Table, 1-lb. packets | .. per doz. | 1.14 |
| Sauces—Tomato— | | |
| 51. Tomato—1-gal. jars—"Reeds"† | .. per jar | 1.80 |
| 52. Worcestershire—1-gal. jars—"P.M.U."† | do. | 1.80 |
| 53. Spaghetti in sauce, No. 10 cans | .. per doz. | 10.99 |
| 54. Spice—Mixed, 1-oz. | .. per doz. | 0.72 |
| 55. Persil, Economy | .. per pkt. | 0.45 |
| 56. Soap—12-oz. blocks, "Solvol" | .. per doz. | 1.80 |
| 57. Steel wool—1-lb. | .. each | 0.35 |
| 58. Toilet Soap—5-oz., "Palmolive" | .. per doz. | 1.24 |
| 59. Velvet { Quads | .. do. | 4.30 |
| { Quints | .. do. | 6.00 |
| 60. Soup—Tomato, 112-oz., "Fowlers" | .. per tin | 1.05 |
| 61. Spaghetti—1-lb. packets—"Rinoldi" | .. per pkt. | 0.20 |
| Sugar— | | |
| 62. Icing | .. per lb. | 0.15 |
| 63. Castor | .. do. | 0.15 |
| 64. White, 70's | .. per bag | 7.15 |
| 65. Vegemite, 6-oz. | .. per doz. | 3.97 |
| 66. Vim Cleaner | .. do. | 2.40 |
| 67. Vinegar—1-gal. jars—"Sutherland"† | .. per gal. | 0.48 |

(AGREEMENT.)

Permewans (Horsham) Pty. Ltd., Box 13, Horsham.

Sub-schedule No. 3.

JAM.

- | | | |
|--|---------------|----------------|
| 1. Jams—"Monbulk"—Assorted as ordered. | | |
| | in 5-lb. tins | in 56-lb. tins |
| | per doz. | per lb. |
| | \$ | \$ |
| Apricot | .. | 0.20 |
| Apricot and Pine | .. | 0.20 |
| Marmalade | 11.66 | |
| Melon | .. | 0.18 |
| Melon and Lemon | .. | 0.18 |
| Peach | .. | 0.19 |
| Plum | .. | 0.19 |
| Plum—Dark | .. | 0.19 |
| Plum and Raspberry | .. | 0.20 |
| Quince | .. | 0.19 |

SCHEDULE No. 19.

PROVISIONS—RESEARCH STATION,
RUTHERGLEN.

(Delivery ex Bakery and Grocery Store.)

ANNEX TO CONTRACT No. 1971/56.

Higgins Bakery Pty. Ltd., Main-street, Rutherglen.

Sub-schedule No. 1.

BREAD.

Security, \$6.

- | | | |
|--------------------------------------|--------------|------|
| 1. Bread—Fine wheaten, first quality | .. per cntl. | 8.90 |
|--------------------------------------|--------------|------|

(AGREEMENT.)

N. P. Haberecht, Rutherglen.

Sub-schedule No. 2.

GROCERIES.

- | | | |
|----------------------------|------------|------|
| 1. Barley—Pearl | .. per lb. | 0.11 |
| 2. Biscuits { Sweet—Creams | .. per lb. | 0.48 |
| { Dry Ryethin | .. do. | 0.39 |
| { "Savoy | .. do. | 0.42 |
| { True-Bake | .. do. | 0.35 |
| 3. Carbonate of Soda | .. per lb. | 0.15 |

Sub-schedule No. 2—continued.
GROCERIES—continued.

Cereals—			\$
4.	{ All Bran—"Kelloggs"	per pkt.	0.25
	{ Corn Flakes	per pkt.	0.42
	{ Kellogg's Special "K"	per pkt.	0.37
	{ Weeties "Nabisco"	per pkt.	0.33
5.	Cinnamon	per oz.	0.08
6.	Cleaner "Ajax"	each	0.34
7.	Cocoa—1-lb. packets	each	0.40
8.	Coconut—Desiccated	per lb.	0.38
9.	Cornflakes—"Kelloggs"	per pkt.	0.42
10.	Cornflower—1-lb. packets	do.	0.22
11.	Custard Powder—1-lb. packets	do.	0.22
12.	Coffee "Nescafe," 1-lb. tins	per tin	1.25
13.	Cheese—"Kraft," 1-lb. packets	per pkt.	0.25
	"Matured"	per lb.	0.56
14.	Curry Powder, Loose	per lb.	0.40
15.	Dates	do.	0.27
16.	Essences { Vanilla—4-oz. bottles	each	0.48
	{ Lemon—4-oz. bottles	do.	0.48
	{ Cochineal—2-oz. bottles	do.	0.33
Extracts and Pastes—			
17.	{ Peanut Butter—12-oz.	per jar	0.48
	{ Vegemite—8-oz.	do.	0.47
	{ Tinned Salmon "Greenseas"	per doz.	5.28
	{ Sardines	per tin	0.13
18.	Fish { Herrings, in sauce, 14-oz.	do.	0.33
	{ Tuna	per doz.	6.10
	{ Whiting—Frozen "Sunkist," 12-oz.	per pkt.	0.52
	{ Cod—smoked	do.	0.60
Flour—			
19.	{ Self-raising, 25-lb. bags, "McAlpins"	per bag	2.70
	{ Plain	per lb.	0.10
Fruits—Dried—			
20.	{ Currants	per lb.	0.37
	{ Mixed	do.	0.30
	{ Raisins (Seeded)	do.	0.37
	{ Sultanas	do.	0.37
Fruits—Preserved—30-oz. tins—			
21.	{ Apricot, halves	per tin	0.33
	{ Fruit Salad	do.	0.38
	{ Peaches	do.	0.33
	{ Pears	do.	0.33
	{ Pineapple	do.	0.39
	{ Raspberries, 1-lb. tin	do.	0.35
22.	Gelatine	per lb.	1.30
23.	Ginger—Ground	per oz.	0.08
24.	Golden syrup	per tin	0.27
25.	Gravox	per lb.	0.27
26.	Herbs—Mixed, 1-oz. packets	per pkt.	0.06
27.	Honey Pure, 2-lb. jar	per jar	0.36
Jams—24-oz. tins—			
28.	{ Apricot	per doz.	4.28
	{ Blackberry and Plum	do.	4.28
	{ Fig	do.	4.90
	{ Marmalade	do.	4.00
	{ Peach	do.	4.00
	{ Plum, dark	do.	4.00
	{ Raspberry	do.	5.72
	{ Raspberry and Plum	do.	4.28
	{ Strawberry	do.	5.90
29.	Jelly Crystals	per pkt.	0.09
30.	Junket Tablets	do.	0.20
31.	Lard	per lb.	0.30
32.	Macaroni—1-lb.	per pkt.	0.19
33.	Margarine	per lb.	0.38
34.	Matches—Safety	per pkt.	0.18
35.	Mayonnaise—"Kraft"	per jar	0.25
Meat—Tinned—			
36.	{ Camp Pie	per doz.	2.45
	{ Irish Stew	do.	3.40
	{ Sausages and Vegetables	do.	3.40
	{ Beef Steak Pudding	do.	3.50
	{ Beef Luncheon	do.	3.80
37.	Milk—Condensed	do.	2.88
38.	Mustard—Loose, 1 lb. tin	per tin	0.72
39.	Nutmeg—Ground	per oz.	0.15
40.	Oatmeal Plain—5-lb. packets, "John Bull"	per pkt.	0.74
41.	Onions	per lb.	*
42.	Peas—Split	per pkt.	0.16
43.	Peel—mixed—1-lb. pkt.	per pkt.	0.20
44.	Pepper—White, 4-oz. tins	per tin	0.31
45.	Potatoes	per cwt.	*
46.	Rice { Polished	per lb.	0.16
	{ Ground	do.	0.16
47.	Salt { Table	per pkt.	0.12
	{ Cooking	per lb.	0.03
48.	Sauce { Barbecue	per bot.	0.23
	{ Tomato, 26-oz.	do.	0.37
	{ Worcestershire, 10-oz.	per doz.	2.70

Sub-schedule No. 2—continued.
GROCERIES—continued.

Soaps—			\$
49.	{ "Rinso"—Economy	per pkt.	0.53
	{ "Surf"	do.	0.54
	{ Soda—Washing	per lb.	0.08
50.	{ Soups—Tomato	per tin	0.18
	{ "Chicken Noodle, packets	per doz.	1.68
	{ "Continental"	per pkt.	0.17
51.	Spice—mixed	per oz.	0.06
52.	Sugar { Icing	per lb.	0.14
	{ Table "A-1"	do.	0.11
53.	Tea—1-lb. packets	per lb.	0.57
54.	Treacle	per tin	0.27
Vegetables—Tinned—			
	{ Baked Beans	per tin	0.19
	{ Sweet Corn	do.	0.29
55.	{ Spaghetti in sauce	per doz.	2.20
	{ Peas	do.	2.40
	{ Sauerkraut	do.	1.80
56.	Vinegar—Seppelts White	per bot.	0.28

SCHEDULE No. 20.
PROVISIONS AT SALE.

(Delivery at the Gaol.)

ANNEX TO CONTRACT No. 1971/57.

Sale Dutch Bakery Pty. Ltd., 124 Raymond-street, Sale.

Sub-schedule No. 1.

BREAD.

Security, \$6.

		\$
1.	Bread—Fine wheaten, first quality	6.00
2.	Flour—First quality	6.00

SCHEDULE No. 21.
PROVISIONS—PLEASANT CREEK
SPECIAL SCHOOL, STAWELL.

(Delivery at the School.)

ANNEX TO CONTRACT NOS. 1971/58 to 1971/59.

1971/58 Bread—Sunicrust Bakeries Pty. Ltd., 49 Moore-street, Ararat—Security \$20.

1971/59 Flour—Noske Flour Mills Pty. Ltd., 359 Plummer-street, Port Melbourne (A)

Sub-schedule No. 1.

BREADSTUFFS.

		\$
1.	Bread—Fine wheaten, first quality	per cntl. 8.00
2.	Flour, first quality, in deliveries of { over 2,000 lb. { in 150-lb. bags do. 4.375	
	{ under 2,000 lb. { in 50-lb. bags do. 4.45	
	{ in 150-lb. bags do. 4.575	
	{ in 50-lb. bags do. 4.65	

(AGREEMENT.)

McKay MacLeod Pty. Ltd., 63 Mair-street, Ballarat.

Sub-schedule No. 2.

GROCERIES.

		\$
1.	Baked Beans in Tomato Sauce, No. 10 cans	per doz. 12.83
2.	Baking Powder—"Excelsior," 1-lb. tins	do. 6.79
3.	Blue—Washing, "Reckitts"	per gross 9.67
4.	Cherries, Crystallized, 5-lb.	each 4.23
Cereals—		
	{ Weet Harts, 24-oz. packets	per doz. 4.49
	{ Weeties—16-oz.	do. 3.92
6.	Coconut, Desiccated (7-lb.)	per lb. 0.35
7.	Cocoa, 14-oz., "Bournville"	per doz. 7.93
8.	Corn Flour, loose, 14-lb. bag	per bag 1.96
9.	Currants (present season's)— { 3-crown, 30-lb. cartons	per lb. 0.2870
	{ 4-crown, 30-lb. cartons	do. 0.2921
10.	Curry Powder—Loose	do. 0.58
11.	Custard Powder—Loose	do. 0.18
12.	Dates—Box lots	do. 0.21
13.	Essence of Vanilla, 16-oz. bottles	per doz. 15.11
14.	Essence of Lemon, 16-oz. bottles	do. 15.11
15.	Golden Syrup— { 2-lb. tins	do. 2.94
16.	Gravox, 1-lb. tins	do. 3.29

* Market Rate.

Sub-schedule No. 2—continued.

GROCERIES—continued.			\$
17. Herbs, Mixed, 1-oz. packets ..	per doz.	0.41	
18. Jelly Crystals—Packets, "McKays", 7-lb. packets ..	each	2.42	
19. Junket Tablets, "Merry Widow", flavoured ..	per doz.	2.33	
20. Macaroni, 22-lb. cartons ..	per ctn.	2.90	
21. Nutmeg, Ground ..	per lb.	1.01	
22. Peel—Cut, mixed, 8-oz. ..	per doz.	2.26	
23. Pepper—Black, ground ..	per lb.	0.71	
24. Raisins, bulk, 35-lb. ..	do.	0.3150	
25. Sultanas (present season's)—4-crown, 35-lb. cartons ..	do.	0.2971	
26. Salt—Fine, "Imperial" ..	per cwt.	3.02	
27. Sauce—Tomato, 26-oz. bottles, "McKays" ..	per doz.	5.18	
28. " Worcestershire, 26-oz. bottles ..	do.	4.48	
29. Soap—Preservene Foam ..	do.	2.17	
30. Spaghetti with cheese and tomato sauce in No. 10 cans "Rosella" ..	do.	12.09	
31. Sugar—Icing, 6-lb. bags ..	per bag	0.96	
32. Soda—Bicarbonate, 7-lb. bag ..	do.	0.77	
33. Washing, 56-lb. bags ..	do.	3.22	
34. Spaghetti, 22-lb. cartons ..	per ctn.	2.90	
35. Spice—Mixed, 1-oz. packets ..	per doz.	0.73	
36. Starch, 12-oz. packets, "Silver Star" ..	per doz.	2.56	
37. Sweets, Boiled, 14-lb. bag ..	per bag	3.15	
38. Syrup—Milk Flavouring, "B.C.X." (jars 30c) ..	per gal.	2.19	
39. Vinegar—Malt, Bulk { (casks, \$10) ..	do.	0.59	
{ (jars, 35c) ..	do.	0.72	

ANNEX TO CONTRACT NO. 1971/60.

Stawell Modern Dairy Pty. Ltd., 11 Seaby-street, Stawell.

Sub-schedule No. 3.

MILK.

Security, \$10.

1. Milk—Fresh and pure (Bulk) ..	per gal.	Milk Board Rates.
----------------------------------	----------	-------------------

SCHEDULE No. 22.

PROVISIONS—SUNBURY DISTRICT.

(Delivery into Institutions.)

(AGREEMENT.)

H. & S. Paterakis, 19 O'Shanassy-street, Sunbury.

Sub-schedule No. 2.

GROCERIES.			\$
1. Arrowroot ..	per pkt.	0.28	
2. Bay Leaves, 1-oz. pkts. ..	per pkt.	0.10	
3. Baking Powder ..	per lb.	0.55	
4. Blue—Washing, 1-oz. knobs, "Reckitts" ..	per gross	10.70	
5. Chutney ..	per doz.	2.64	
6. Coconut, desiccated ..	per lb.	0.28	
7. Cinnamon ..	do.	0.43	
8. Cloves—whole 1-oz. pkt. ..	per doz.	2.05	
9. Cocoa, 14-oz. packets, "Bournville" ..	per pkt.	0.61	
10. Coffee Essence, 20-oz. ..	per doz.	6.29	
11. Cordial, 1-gal. jars ..	per gal.	1.60	
12. Corn or Maize Flour, 1-lb. packets ..	per doz.	2.04	
13. Currants 4-crown (present season's) ..	per lb.	0.29	
14. Curry Powder ..	do.	0.39	
15. Dates—Stoneless ..	do.	0.20	
16. Enertone ..	do.	0.50	
17. Essences—Lemon 8-oz. ..	per doz.	7.68	
Vanilla 8-oz. ..	do.	7.68	
Almond 1-oz. ..	do.	1.32	
Raspberry 1-oz. ..	do.	1.32	
17A Flour, Self-raising 6-lb. packet ..	per pkt.	0.61	
18. Gelatine, 16-oz. packets, "Davis" ..	per doz.	13.39	
19. Golden Syrup, 2-lb. tins ..	do.	2.89	
20. Gravox, 1-lb. ..	do.	3.15	
21. Gravy Salt, 8-oz. packets ..	do.	*	
22. Herbs—Mixed, 1-oz. ..	do.	0.41	
23. Honey—Pure—30-lb. tins ..	per lb.	0.17	
24. Jelly Crystals—4-oz. packets ..	per doz.	0.97	
25. Junket Tablets—Tubes ..	per doz.	2.32	
26. Jex ..	do.	1.03	
27. Lemon Peel, 8-oz. packets ..	per pkt.	0.19	
28. Macaroni ..	per lb.	0.13	
29. Marmite, 16-oz. ..	each	0.79	
30. Milk, "Nestles", 12-oz. ..	per doz.	2.74	
31. Milk—Powdered, 56-lb. bag ..	per lb.	0.14	
32. Mustard—Loose, "Keen's" ..	do.	0.84	
33. Nutmeg—Ground ..	do.	1.00	

Sub-schedule No. 2—continued.

GROCERIES—continued.			\$
34. Paprika ..	per lb.	0.84	
35. Peel—Mixed, 8-oz. packet ..	do.	0.19	
36. Pepper—Black, ground ..	per lb.	0.85	
37. " Cayenne ..	do.	0.67	
38. Peppercorns ..	per pkt.	0.09	
39. Pickles—Mustard, 18-oz. ..	per doz.	3.26	
40. Raisins ..	per lb.	0.31	
41. Salad Oil, 26-oz. ..	per doz.	5.49	
42. Sultanas, 4 crown (present season's) ..	per lb.	0.31	
43. Salt—Fine ..	per cwt.	2.29	
44. Sauce Worcestershire, 20-oz. bottles ..	per doz.	5.45	
45. Semolina ..	per lb.	0.20	
Soda—Bicarbonate ..	do.	0.09	
47. Washing ..	per cwt.	5.13	
48. Spice—Mixed, loose ..	per lb.	0.51	
49. Spaghetti, 22-lb. Forex No. 2 ..	per ctn.	2.86	
50. Sugar—Icing ..	per lb.	0.14	
51. Sugar—Castor ..	do.	0.14	
52. Starch—Loose, "Silver Star" ..	do.	0.22	
53. Vermicelli ..	per lb.	0.13	
54. Vinegar—Malt, 1-gal. jars ..	per gal.	0.86	
55. Wheat-Harts ..	per pkt.	0.37	
CEREALS.			
1. Barley—Pearl ..	per cwt.	Purchase under Tender Board quotations	
2. Oatmeal—Plain ..	do.		
3. Oatmeal—Flaked ..	do.		
4. Peas, split—yellow ..	do.		
5. Rice—Dressed ..	do.		
6. Rice—Unpolished ..	do.		
7. Seed Tapioca ..	do.		

Monbulk Preserves Ltd., Camm's-road, Monbulk.

Sub-schedule No. 4.

JAMS.

Jams "Monbulk" brand. (Order under Melbourne District Contract, Schedule No. 1 Sub-schedule No. 9, Rates include delivery into store at Sunbury).

SCHEDULE No. 23.

PROVISIONS—WARRNAMBOOL DISTRICT.

(Delivery into Institutions.)

ANNEX TO CONTRACT NO. 1971/61.

Twites Bakeries Pty. Ltd., 164 Timor-street, Warrnambool.

Sub-schedule No. 1.

BREADSTUFFS.

Security, \$10.

		\$
1. Bread—Fine wheaten, first quality ..	per cntl.	9.75
2. " Wrapped and sliced, first quality ..	do.	11.00
3. Flour—First quality ..	do.	5.00

(AGREEMENT.)

Swintons Supermarket Pty. Ltd., Box 218, Warrnambool.

Sub-schedule No. 2.

GROCERIES.

		\$
1. Bacon Rashers—Middle ..	per lb.	0.78
2. " Bones (When available) ..	do.	0.12
3. Baking Powder, 1-lb. tins ..	do.	0.53
4. Beans—Haricot ..	do.	0.22
5. Cereals—Whole, large packets ..	per doz.	3.65
6. Chutney—13-oz. bot. ..	per bot.	0.27
7. Cinnamon ..	per lb.	0.48
8. Cocoa—"Bournville", 14-oz. ..	per pkt.	0.63
9. Curry Powder ..	per lb.	0.38
10. Custard Powder—12-oz. packets, "Medallion" ..	per pkt.	0.20
11. Essences—Lemon, 1-oz. bots. ..	per bot.	0.10
12. " " 16-oz. ..	do.	1.00
13. " Parisian, 26-oz. bottles ..	do.	0.44
14. " Yorkline, 4-oz. bottles ..	do.	0.33
15. Flour—Corn or Maize, 12-oz. packets, "Medallion" ..	per pkt.	0.18
16. " Self-raising, 25-lb. bags ..	per bag	2.20

* Supplies not available.

Sub-schedule No. 2—continued.

GROCERIES—continued.

\$

Fruits—Dried—			
17. Currants and Sultanas—5-crown	.. per lb.	0.34	
18. Dates—Loose	.. do.	0.22	
19. " 1-lb. pkt.	.. per pkt.	0.22	
19. Raisins—Seeded	.. per lb.	0.34	
Fruits—Preserved, 29-oz. tins—			
20. Apricots—Halves	.. per tin	□	
21. Peaches—Halves or sliced	.. do.	□	
22. Pears—Halves	.. do.	□	
23. Two fruits	.. do.	□	
24. Gelatine—Ground, 1-lb. pkts., "Davis"	per lb.	0.99	
25. Golden Syrup, 2-lb. tins	per tin	0.23	
26. Herbs—Mixed, 4-oz.	each	0.16	
27. Honey—2-lb. jars	per jar	0.44	
28. " 60-lb. tins	per tin	10.00	
29. Jams—24-oz. tins "A.J.C." or "Alva"	do.	0.32	
(Apricot, Apple Jelly, Melon, Plum, Peach, Quince, Marmalade, Plum, and Raspberry)			
30. Macaroni	.. do.	0.19	
31. Mustard—"Keens"	.. per lb.	0.82	
32. Nutmeg	.. do.	1.90	
33. Peanut Butter 12-oz. jar	per jar	0.45	
34. Pepper—White, ground	per lb.	0.90	
35. Pickles—16-oz. bottles, "Leggos"	per bot.	0.29	
36. Sago—Seed Tapioca	per lb.	0.12	
37. Salt—Fine, "Cheetham"	do.	0.04	
38. Sauce—Tomato, 26-oz. bottles, "Cohn's"	per bot.	0.38	
39. " Worcestershire, 19-oz. bottles, "P.M.U."	do.	0.33	
40. Soda—Bicarbonate	.. per lb.	0.18	
41. Spaghetti—22-lb. carton	per ctn.	1.80	
42. Spice, mixed, 3-oz.	per lb.	0.28	
43. Vegemite—1-lb. jars	per jar	0.84	
44. Vinegar—26-oz. bottles	per bot.	0.19	
45. Coconut	per lb.	0.34	
46. Essence Vanilla Imitation 16-oz.	per bot.	0.45	
47. " Pure	..	1.38	
48. Lemon Peel	per pkt.	0.37	
49. Tablets Junket "Merry Widow" or "Hansens" (12's)	"	0.15	

Sub-schedule No. 3.

MILK.

Security, \$6.

\$

Milk—Fresh and pure—

1. Bulk	.. per gal. Purchase by	
2. Bottled	.. do. Agreement.	

SCHEDULE No. 24.

PROVISIONS—HOBSON PARK HOSPITAL. TRARALGON.

(Delivery to Hospital.)

ANNEX TO CONTRACT No. 1971/62.

Your Local Bakery (Traralgon) Pty. Ltd., 52 Franklin-street, Traralgon.

Sub-schedule No. 1.

BREADSTUFFS.

Security, \$10.

\$

1. Bread—Fine Wheat, first quality	.. per cntl.	6.70
2. Flour—First quality	.. per cntl.	4.80

(AGREEMENT.)

Terra (Self Service) Pty. Ltd., 42 Elizabeth-street, South Yarra.

Sub-schedule No. 2.

GROCERIES.

Order under Melbourne District—Schedule No. 1.

Sub-schedule No. 7. Prices F.O.R. Melbourne.

ANNEX TO CONTRACT No. 1971/63.

J. G. and E. McEntee, 91 Hotham-street, Traralgon.

Sub-schedule No. 3.

MILK.

Security, \$6.

1. Milk—Fresh and Pure, Bulk	.. per gal.	Milk Board Rates.
2. " " Bottled	.. do.	

* Order under Metropolitan Schedule No. 1, Sub-schedule No. 6. □ Purchase under Tender Board Agreement.

† Plus 40c per jar.

SCHEDULE No. 25.

PROVISIONS—MALMSBURY YOUTH TRAINING CENTRE, MALMSBURY

ANNEX TO CONTRACT No. 1971/64.

Home Pride Bakeries (Bendigo) Pty. Ltd., 172 Wattle-street, Bendigo.

Sub-schedule No. 1.

BREAD.

Security, \$6.

\$

1. Bread, fine wheaten, first quality	.. per cntl.	7.70
2. Flour—First Quality	.. do.	*

(AGREEMENT.)

F. E. and T. Steel, General Store, Malmsbury.

Sub-schedule No. 2.

GROCERIES.

\$

1. Bacon—Middles	.. per lb.	0.78
2. Barley—Pearl, "Parsons"	.. do.	0.08
Biscuits (tins 40c, returnable)—		
3. Thin Captain, "Brockhoffs"	.. do.	0.36
4. Nice, "Brockhoffs"	.. do.	0.37
5. Sweet Assorted, "Sunshine"	.. do.	0.37
6. Butter Crisps, Vanilla Curls	.. do.	0.37
7. Bread Crumbs, loose, "Tip Top"	.. do.	0.10
8. Weeties	per pkt.	0.29
9. Cornflakes, "Kelloggs", 16-oz.	.. do.	0.36
10. Cheese—"Kraft", 5-lb. boxes	per box	2.45
11. Cocoa, loose, "Cadbury-Fry", 14-oz. pkts.	per pkt.	0.56
12. Coconut, Desiccated, "Foremost"	per lb.	0.28
13. Coffee Essence, "Bushells"	per gal.	3.75
14. Cordials, "Cottees"	.. do.	1.75
15. Curry Powder, loose	per lb.	0.52
16. Custard Powder, "Parsons"	.. do.	0.16
Essences, &c.		
17. Almond, 4-oz.	per bot.	0.42
18. Lemon, 8-oz.	do.	0.57
19. Vanilla, 8-oz., "Medallion"	do.	0.75
20. Yolking, 16-oz.	do.	0.47
21. Vegemite, 16-oz., "Kraft"	per jar	0.86
Fish—Tinned—		
22. Salmon, 16-oz., "Greenseas"	per tin	0.36
23. Herrings in Sauce, 14-oz.	do.	0.25
Flour—Corn or Maze—		
24. Bulk, 140-lb. sacks, "McAlpin"	per cwt.	8.95†
25. Plain, 50-lb. bag, "McAlpin"	per bag	3.50
26. Self Raising, 50-lb. bag	do.	4.50
Fruits—Dried—		
27. Apricots, large, case lots, "Australian Sunrayset"	per lb.	0.56
28. Currants, 3-crown, case lots, "Australian Sunrayset"	do.	0.30
29. Raisins, seeded, case lots, "Australian Sunrayset"	do.	0.33
30. Sultanas, 5-crown, case lots, "Australian Sunrayset"	do.	0.30
Fruits—Solid Pack—		
31. Apples, 64-lb. tins	per doz.	10.20
32. Apricots, 7-lb. tins	do.	12.50
33. Gelatine—Ground 1-lb. pkts.	per lb.	0.95
34. Golden Syrup, 2-lb. tins	per tin	0.27
35. Green Peas, 7-lb. tins, "Kraft"	per doz.	14.00
36. Herbs, mixed, loose	per lb.	0.85
37. Honey, 5-lb. tins	per tin	1.25
38. Jams, Assorted, 5-lb. tins	per doz.	11.50
39. Jelly Crystals, 7-lb. pkt., "Cottees"	per pkt.	1.78
40. Junket Tablets, flavoured, tubes, "Merry Widow"	per doz.	2.00
41. Macaroni, 1-lb. pkts., "Rinoldi"	do.	1.95
42. Margarine, Cake or Pastry "Fairy"	per lb.	0.30
43. Matches, safety, dozens, "Redheads"	per gr.	1.90
44. Milk, Condensed, 14-oz. tins, "Nestles"	per doz.	2.60
45. Oatmeal, 110 lb. bag	per bag	9.20
46. Peel, mixed, cut, loose, "Parsons"	per lb.	0.20
47. Pepper, white, ground "Parsons"	do.	0.90
48. Pickles, 4-gal. jars	per jar	1.30†
49. Rice, 56-lb. bag	each	6.26
50. Sago—Seed Tapioca, "Foremost"	per lb.	0.14
51. Salt, bulk, cooking	per cwt.	2.25
52. " table, 1-lb. pkts., "Mermaid"	per doz.	0.96
53. Sauce, Tomato, 1-gal. jars	per gal.	1.99†
54. Soup, Tomato, 9-lb., "A.J.C."	per doz.	10.65
55. " Vegetable, 7-lb., "A.J.C."	do.	10.00
56. Spaghetti, bulk, 22-lb., "Rinoldi"	per ctn.	2.55
57. Split Peas, dried, 56-lb. bag "Foremost"	per bag	4.05
58. Mixed, loose, "Parsons"	per lb.	0.38

Sub-schedule No 2—continued.

GROCERIES—continued.

		\$
59. Nutmeg, ground, "Parsons" ..	per lb.	1.55
60. Sugar, white, 70-lb. bags ..	per bag	7.50
61. Baked Beans, No. 10 cans, "Tom Piper" ..	per doz.	10.50
62. Sweetcorn, 16-oz., "Rosella" ..	do.	2.64
63. Tomatoes, 30-oz., "Bendigo" ..	do.	3.45
64. Vinegar, 1 gal. jars, "Skipping Girl" ..	per gal.	0.60

ANNEX TO CONTRACT No. 1971/65.

H. Willis and Sons, 38 Baynton-street, Kyneton.

Sub-schedule No. 3.

MILK.

Security, \$6.

1. Milk, fresh and pure, bulk ..	per gal.	Milk Board Rates.
----------------------------------	----------	-------------------

SCHEDULE No. 26.

PROVISIONS—MORWELL RIVER RE-FORESTATION PRISON.

(Delivery into Institution.)

ANNEX TO CONTRACT No. 1971/66.

Home Pride Bakeries (Gippsland) Pty. Ltd., Catherine-street, Morwell.

Sub-schedule No. 1.

BREADSTUFFS.

Security, \$10.

1. Bread—Fine Wheaten, first quality ..	per cntl.	\$ 6.75
2. Flour—First quality ..	do.	4.82

(AGREEMENT.)

Sub-schedule No. 2:

MILK

Security, \$10.

1. Milk—Fresh and pure ..	per pint	Purchase by Agreement.
---------------------------	----------	------------------------

SCHEDULE No. 27.

PROVISIONS—TATURA DISTRICT.

(For delivery to Horticultural Research Station, Tatura, and "Dhurringile" Rehabilitation Centre, via Murchison.)

ANNEX TO CONTRACT No. 1971/67

G. J. Boerkamp, Stephenson-street, Murchison

Sub-schedule No. 1.

BREADSTUFFS.

Security, \$10.

1. Bread—Fine wheaten, first quality ..	per cntl.	\$ 6.50
2. Flour—first quality ..	do.	4.86

(AGREEMENT.)

A. and G. A. Ranson, 179 Hogan-street, Tatura.

Sub-schedule No. 2.

GROCERIES.

1. Bacon, Rashers, middle, "Mayfair" or "Stuarts" ..	per lb.	0.81
2. Baking Powder—1-lb. "Excelsior" ..	do.	0.56
3. Barley-Pearl ..	do.	0.07
Biscuits—		
4. Thin Captain "Sunshine" ..	do.	0.32
5. Sweet Assorted "Phoenix" ..	do.	0.30
6. Bread Crumbs "Golden Crust" ..	do.	0.11
7. Cake Containers—Paper "Rafco 240s" ..	per doz.	1.50
Cereals—		
8. Kornies or equal, 24-oz. "Weeties" ..	do.	4.19
9. Cornflakes or equal, 16-oz. "Kellogs" ..	do.	4.56
10. Rice Bubbles 8-oz. ..	do.	2.99

Sub-schedule No. 2—continued.

GROCERIES—continued.

Cheese—Kraft—		\$
11. 8-oz. pkts. ..	per doz.	2.88
12. Matured-Tasty ..	per lb.	0.42
13. Chutney—Fruit "Bendigo", 10-oz. ..	per doz.	2.39
14. Cloves—whole ..	per lb.	1.15
15. Cocoa, 14-oz. pkts. "Bournville" ..	per doz.	7.80
16. Coconut—Dessicated ..	per lb.	0.29
17. Coffee—Nescafe, 1-lb. ..	do.	3.30
18. Curry Powder—Loose ..	do.	0.50
19. Custard Powder, 1-lb. "Cameo" ..	do.	0.21
20. Eggs—New Laid, large "VEB." ruling price ..	per doz.	
21. Lemon, 8-oz. "Medallion" ..	per bot.	0.59
22. Vanilla, 8-oz. ..	do.	0.79
Extracts and Pastes—		
23. "Gravox", 1-lb. pkts. ..	per pkt.	0.27
24. Vegemite, 4-oz. ..	per jar	0.29
25. Peanut Butter, 12-oz. "Eta" ..	do.	0.44
Fish—Tinned—		
26. Salmon, 16 oz. "King Sound Australian" ..	per doz.	4.92
27. Herrings in Sauce, 14-oz. "C & B" ..	do.	3.00
Flour—Corn or Maize—		
28. 1-lb. pkts. "Brown and Poulson" ..	per lb.	0.18
29. Self raising—25-lb. bag "Osolite" or "McA." ..	per bag	2.52
30. Plain, 4-lb. ..	per pkt.	0.32
Fruit—Dried—		
31. Prunes—50-70's, 7-lb. tins ..	per lb.	0.32
32. Currants, less than case lots ..	do.	0.37
33. Raisins, seeded, 1-lb. pkts. ..	do.	0.40
34. Sultanas, less than case lots ..	do.	0.38
35. Dates, less than case lots ..	do.	0.28
Fruits—Preserved, 29-oz. tins—		
36. Apricots—Halves "Ardmona" ..	per doz.	4.14
37. Peaches—Halves and sliced ..	do.	4.14
38. Pears—Halves ..	do.	4.14
39. Fruit Salad ..	do.	4.68
40. Pineapple Pieces "Golden Circle" ..	do.	4.40
Fruits—Solid Pack—		
41. Apples, 64-lb. tins "A.J.C." ..	per tin	0.98
42. Gelatine—Ground, 1-lb. pkts. ..	per lb.	1.20
43. Ginger—Ground ..	do.	0.95
44. Golden Syrup, 2-lb. tins ..	per tin	0.26
45. Herbs—Mixed, 1-oz. pkts. ..	per doz.	0.48
46. Honey, 7-lb. tins ..	per tin	1.65
47. Jams (Order under Sub-schedule No. 9)		
48. Jelly Crystals, 4-oz. pkts. "Cottees or Pioneer" ..	per doz.	1.06
49. Lemon Butter "Cottees" ..	do.	3.12
Meat—tinned—		
50. Beef Luncheon, 12-oz. tins "Tom Piper" ..	do.	3.71
51. Camp Pie, 12-oz. tins ..	do.	2.52
52. Milk—Condensed, 14-oz. tins "Nestles" ..	do.	2.64
53. Mustard—Loose ..	per lb.	0.80
54. Oatmeal—Flaked, loose ..	do.	0.14
55. Peel—Mixed, cut, loose ..	do.	0.28
56. Pepper, White, ground ..	do.	0.98
57. Pickles—Mustard, 18-oz. "Gold Bar" ..	per doz.	3.59
58. Rice—Dressed "Australian" ..	per lb.	0.14
59. Rice—Ground, 1-lb. pkt. "McKenzie's" ..	do.	0.14
60. Sago-Seed Tapioca (Order Sub-schedule No. 10)		
61. Salt—Fine, bulk "Mermaid" ..	do.	0.03
62. Salt—Table, 1-lb. pkts. ..	do.	0.10
63. Sauce—Tomato, 26-oz. "Bendigo" ..	per doz.	4.68
64. "Worcestershire, 10-oz. "Holbrooks" ..	do.	3.72
65. Soda—Bicarbonate ..	per lb.	0.10
66. Soups—Asparagus, 16-oz. "Heinz" ..	per doz.	2.32
67. "Tomato, 7-lb. "Gold Bar" ..	per tin	1.25
68. "Chicken Noodle, packets ..	per doz.	1.44
Spices, &c.		
69. Mixed—1-oz. pkts. ..	do.	0.71
70. Paprika ..	per lb.	0.80
71. Cinnamon ..	do.	0.48
72. Nutmeg—Ground ..	do.	1.20
73. Sugar—Icing ..	do.	0.13
74. "Castor ..	do.	0.13
75. "No. 3 Brown ..	do.	0.12
76. "White, 70-lb. bags ..	per bag	7.25
Sweet Toppings—		
77. Chocolate, 13-oz. "Kia Ora" ..	per doz.	3.58
78. Strawberry, 13-oz. ..	do.	3.58
79. Treacle, 2-lb. tins ..	per tin	0.23
80. Peas, Split, yellow (Order Sub-schedule No. 10)		
Vegetables—Tinned—		
81. Asparagus Tips "Harvest" ..	per doz.	4.99
82. Baked Beans, 16-oz. "Kia-Ora" or "Heinz" ..	do.	1.99
83. Beans—Green, 16-oz. "Edgell" ..	do.	2.61

Sub-schedule No 2—continued.

CROCERIES—continued.

			\$
84.	Beetroot, 15-oz. "Gold Coaster" or "Glucose"	or per doz.	1.55
85.	Spaghetti, 16-oz. "Kia-Ora" or "Heinz"	do.	1.99
86.	Peas, 30-oz. "Edgell"	do.	4.25
87.	Tomatoes, 30-oz. "Bendigo"	do.	3.70
88.	Vermicilli, 1-lb. "Rinoldi"	per lb.	0.19
89.	Vinegar-Malt, 26-oz. bottles "Barnes"	per doz.	2.39

SCHEDULE No. 28.

PROVISIONS—STATE RESEARCH FARM,
WERRIBEE.

(Delivery into Institution.)

ANNEX TO CONTRACT No. 1971/68.

Sunicrust Bakeries (Geelong) Pty. Ltd., Thompsons-road, North Geelong.

Sub-schedule No. 1.

BREAD.

Security \$10.

		\$
1.	Bread—Fine wheaten, first quality .. per cntl.	6.00

(AGREEMENT.)

Terra (Self Service) Pty. Ltd., 42 Elizabeth-street, South Yarra.

Sub-schedule No. 2.

GROCERIES.

Order under	Melbourne District—Schedule No. 1.
	Sub-schedule No. 7.

ANNEX TO CONTRACT No. 1971/69.

W. H. Vincent & Son, 16 Synnott-street, Werribee.

Sub-schedule No. 3.

MILK.

Security \$10.

1.	Milk—Fresh and pure per gal.	Milk Board Rates.
----	------------------------------------	-------------------

SCHEDULE No. 29.

PROVISIONS—WON WRON
RE-FORESTATION PRISON.

(Delivery into Institution.)

ANNEX TO CONTRACT No. 1971/70.

J. and A. Gaulke, Commercial-road, Yarram.

Sub-schedule No. 1.

BREAD.

Security \$10.

		\$
1.	Bread—Fine Wheaten, First Quality .. per cntl.	10.00
2.	Flour—First quality do.	5.00

ANNEX TO CONTRACT No. 1971/71.

L. & M. Marshall, 21 Rodgers-street, Yarram.

Sub-schedule No. 2.

MILK.

Security \$10.

1.	Milk—Fresh and Pure per pint	0.11
----	------------------------------------	------

1. The first part of the document is a letter from the author to the reader, explaining the purpose of the study and the methods used. The letter is dated 1st January 1998 and is addressed to the reader.

2. The second part of the document is a list of references, which includes the following works:

3. The third part of the document is a list of references, which includes the following works:

4. The fourth part of the document is a list of references, which includes the following works:

5. The fifth part of the document is a list of references, which includes the following works:

6. The sixth part of the document is a list of references, which includes the following works: