

# VICTORIA GOVERNMENT G A Z E T T E

No. G 47 Wednesday 2 December 1987  
By Authority F D Atkinson Government Printer Melbourne

**GENERAL**

## Gazette Services

The *Victoria Government Gazette* (VGG) is published by VGPO for the State of Victoria and is produced in three editions.

VGG **General** is published each Wednesday and provides information regarding Acts of Parliament and their effective date of operation; Government notices; requests for tenders; as well as contracts and contracts accepted. Private notices are also published.

VGG **Special** is published any day when required for urgent or special Government notices. VGG Special is made available automatically to subscribers of VGG General.

VGG **Periodical** is published on Monday when required and includes specialised information eg. Medical, Dental, Pharmacist's Registers, etc.

## Government Advertising

### Publishing Details

The following Guidelines should be followed to ensure publication of Government material in the *Victoria Government Gazette*.

- Duplicate copies should be submitted for use by the Gazette Officer.
- Material submitted to the Executive Council for gazettal will normally be published in the following week's issue.
- Where urgent gazettal is required, contact:  
Gerd Gaspar  
Gazette Officer  
Department of the Premier and Cabinet  
2nd Floor 1 Treasury Place  
Melbourne 3000  
Telephone Inquiries (03) 651 5153
- Government advertising other than material for the consideration of the Executive Council should be forwarded to the Gazette Office no later than 9.30 am on Tuesday.
- Lengthy or complicated notices should be forwarded several days before publication.
- Proofs will be supplied only when requested or at the direction of the Gazette Officer.
- No additions or amendments to material for publication will be accepted by telephone.
- Double rates for advertising in the Special Gazette will apply.

## Private Advertising

### Publishing Details. Send copy to:

VGG Coordinator  
Gazette Advertising  
VGPO  
66-112 Macaulay Road  
North Melbourne  
(PO Box 203 North Melbourne 3051)  
Telephone inquiries (03) 320 0100  
Fax No. (03) 329 2696

### Advertising Rates and Payment

Single column × cm/part cm \$3.85  
Double column × cm/part cm \$7.70  
Full page \$161.70

All private advertising **MUST** be paid for in advance, prior to any gazettal. Cheques should be made payable to 'VGPO'.

### Advertisers should note:

- There are approximately 20 words to each column centimetre depth.
- Signatures (in particular) and proper names must also be in block letters.
- All material should be double spaced.
- Advertisements can be faxed, and a cover sheet should be used, marked to the attention of the Gazette Coordinator.
- Documents not clearly prepared and in the exact format for gazettal will be returned to the sender unpublished.
- Late copy received at VGPO after 3.30 pm Tuesday will be placed in the following issue of VGG, irrespective of any date/s mentioned in the copy (unless otherwise advised).

### Copy Deadline

11.00 am Tuesday (Normal Rates)  
3.30 pm Tuesday (Double Rates)

## Subscriptions

VGG is available by three subscription services:

General and Special—\$100 each year  
General, Special and Periodical—\$115 each year  
Periodical—\$60 each year

Subscriptions are payable in advance and accepted for a period of one year. All subscriptions are on a firm basis and refunds for cancellations will not be given.

All payments should be made payable to VGPO.

Subscription inquiries: (03) 320 0217  
VGPO Bookshop Inquiries: (03) 663 3760

## PROCLAMATIONS

### ACTS OF PARLIAMENT

#### PROCLAMATION

By His Excellency the Governor of the State of Victoria and its Dependencies in the Commonwealth of Australia, &c., &c., &c.

I, the Governor of the State of Victoria, in the Commonwealth of Australia, do hereby declare that I have this day assented, in Her Majesty's name, to the Bills passed by the Parliament of the said State, the titles whereof are hereunder set forth, together with the short titles, that is to say:

No. 67/1987 *Adoption (Amendment) Act 1987.*

No. 68/1987 *Agricultural Acts (Further Amendment) Act 1987.*

No. 69/1987 *Associations Incorporation and Business Names (Amendment) Act 1987.*

No. 70/1987 *Crimes (Amendment) Act 1987.*

No. 71/1987 *Fisheries (Abalone) Act 1987.*

No. 72/1987 *Health (Amendment) Act 1987.*

No. 73/1987 *Health (Children's Services) Act 1987.*

No. 74/1987 *Intellectually Disabled Persons' Services (Amendment) Act 1987.*

No. 75/1987 *Land (Amendment and Miscellaneous Matters) Act 1987.*

No. 76/1987 *Legal Profession Practice (Professional Indemnity) Act 1987.*

No. 77/1987 *Melbourne Lands Act 1987.*

No. 78/1987 *Road Safety (Amendment) Act 1987.*

No. 79/1987 *Shop Trading (Amendment) Act 1987.*

No. 80/1987 *Sisters of Mercy (Wodonga Land) Act 1987.*

No. 81/1987 *Tobacco Act 1987.*

Given under my Hand and the Seal of the State of Victoria aforesaid, at Melbourne this twenty-fourth day of November-in the year of our Lord One thousand nine hundred and eighty-seven and in the thirty-sixth year of the reign of Her Majesty Queen Elizabeth the Second, Queen of Australia.

(L.S.) J. DAVIS McCaughey

By His Excellency's Command

JOHN CAIN  
Premier

GOD SAVE THE QUEEN!

No. 67/1987 This Act comes into operation on a day or days to be proclaimed.

No. 68/1987 (1) sections 37 and 39 come into operation on the day this Act receives the Royal Assent.

(2) This Act, except sections 37 and 39, comes into operation on a day or days to be proclaimed.

No. 69/1987 This Act comes into operation on the twenty-eighth day after the day on which it receives the Royal Assent.

No. 70/1987 This Act comes into operation on a day or days to be proclaimed.

No. 71/1987 This Act comes into operation on a day to be proclaimed.

No. 72/1987 (1) This Act (except sections 4, 5, 6, 7, 8, 9, 10, and 13 and items 5, 7, 8, 9, 10, 11, 12 and 13 in Schedule 2) comes into operation on the day on which it receives the Royal Assent.

(2) Sections 4, 5, 6, 7, 8, 9 and 13 come into operation on a day or days to be proclaimed.

(3) Items 5 in Schedule 2 is deemed to have come into operation immediately before the commencement of the *Health (General Amendment) Act 1984.*

(4) Section 10 and items 7, 8, 9, 10, 11, 12 and 13 in Schedule 2 are deemed to have come into operation on 10 December 1985.

No. 73/1987 This Act comes into operation on a day to be proclaimed.

No. 74/1987 This Act comes into operation on a day or days to be proclaimed.

No. 75/1987 This Act comes into operation on the day on which it receives the Royal Assent.

No. 76/1987 (1) Subject to sub-section (2), this Act comes into operation on a day to be proclaimed.

(2) Sections 4 (1) and 10 (2) shall be deemed to have come into operation on 1 January 1986.

No. 77/1987 This Act comes into operation on the day on which it receives the Royal Assent.

No. 78/1987 (1) This Act (other than section 10) comes into operation on a day or days to be proclaimed.

(2) Section 10 is deemed to have come into operation on 1 March 1987.

No. 79/1987 This Act comes into operation on the day on which it receives the Royal Assent.

No. 80/1987 This Act comes into operation on the day on which it receives the Royal Assent.

No. 81/1987 (1) Except as provided in this section, this Act comes into operation on the day on which it receives the Royal Assent.

(2) Sections 6 (1) and (3), 13 and 15 come into operation on 1 April 1988.

(3) Section 14 comes into operation on 1 July 1988.

(4) Section 6 (2) comes into operation on 1 January 1989.

*Local Government Act 1958*  
**PROCLAMATION OF PUBLIC HIGHWAY**  
**CITY OF BERWICK**

I, J. Davis McCaughey, Governor of Victoria acting with the advice of the Executive Council and under section 519 of the *Local Government Act 1958* proclaim Wedgewood Road, Hallam, shown by hatching on the plan hereunder to be a public highway.

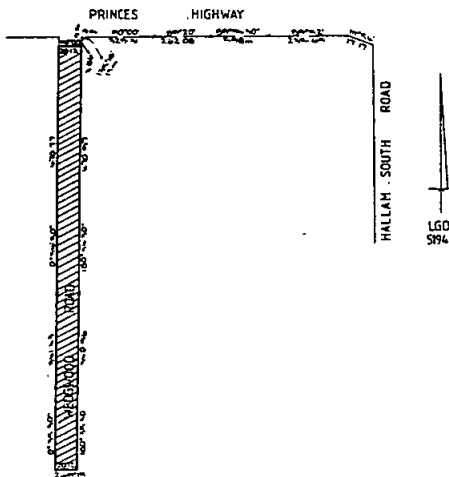

Given under my hand and the seal of Victoria on 24 November 1987.

(L.S.) J. DAVIS McCAUGHEY  
 By His Excellency's Command  
 J. L. SIMMONDS  
 Minister for Local Government

*Local Government Act 1958*  
**PROCLAMATION OF PUBLIC HIGHWAYS**  
**SHIRE OF TAMBO**

I, J. Davis McCaughey, Governor of Victoria acting with the advice of the Executive Council and under section 519 of the *Local Government Act 1958* proclaim Macrae and Daniel Streets, Stamford Road and part of Sunding Road, Lakes Entrance as shown by hatching on the plan hereunder to be public highways.

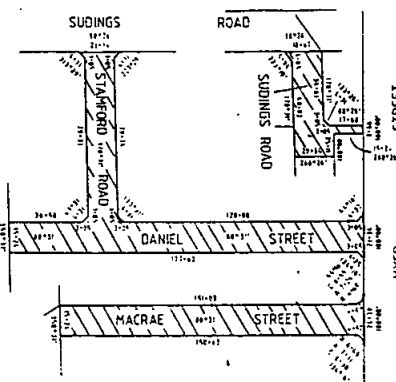

Given under my hand and the seal of Victoria on 24 November 1987.

(L.S.) J. DAVIS McCAUGHEY  
 By His Excellency's Command  
 J. L. SIMMONDS  
 Minister for Local Government

*Local Government (General Amendment) Act 1986, Act No. 108—86*

**PROCLAMATION OF COMMENCEMENT**

I, J. Davis McCaughey, Governor of Victoria, acting with the advice of the Executive Council and under section 2 of the *Local Government (General Amendment) Act 1986*, fix—

- (i) 2 December 1987 as the day on which section 37 of that Act shall come into operation; and
- (ii) 1 January 1988 as the day on which sections 8, 12, 13, 16, 17, 21, 22, 23, 25, 35, 36, 38, 39, 41, 46, 47, 49, 51 and 52 of that Act shall come into operation.

Given under my hand and the seal of Victoria on 1 December 1987.

(L.S.) J. DAVIS McCAUGHEY  
 By His Excellency's Command  
 J. L. SIMMONDS  
 Minister for Local Government

*Building Control Act 1981 (No. 9720)*

**PROCLAMATION OF COMMENCEMENT**

Section 1 (2) of the *Building Control Act 1981* provides that several provisions of this Act (except the several items in the Schedule) shall come into operation on the day or on the respective days to be fixed by proclamation or successive proclamations of the Governor in Council published in the *Government Gazette*.



**GOVERNMENT NOTICES**

*Education Act 1958*

**NOTICE OF THE MAKING OF AN ORDER UNDER SECTION 13 (4) OF THE ACT**

Pursuant to section 13 of the *Education Act 1958* I hereby give notice that Orders of the Governor in Council were made on 24 November 1987 under sub-section (4) of the said Act amending certain provisions relating to the two School Councils listed below:

3936 Colbinabbin P.S.

5172 Altona Meadows P.S.

IAN CATHIE  
Minister for Education

*Labour and Industry Act 1958*

**CERTIFICATE OF EXEMPTION UNDER SECTION 104 (5)**

In pursuance of the powers conferred on me by section 104 (5) of the *Labour and Industry Act 1958*, I, Steven Marshall Crabb, Minister for Labour, hereby issue to—

Seventy-eighth Tostaree Pty. Ltd., trading as Pattie's Bakery—

this certificate exempting them and any person carting or delivering bread on their behalf from the operation of section 104 (4) of the said Act subject to the condition that this certificate shall apply only to the carting and delivery of bread from—

Bairnsdale to Mt Hotham.

S. M. CRABB  
Minister for Labour

*Legal Profession Practice Act 1958*

**SOLICITORS' (AUDIT AND PRACTISING CERTIFICATES) (FURTHER AMENDMENT) RULES 1987**

In pursuance of the powers conferred by the *Legal Profession Practice Act 1958* and all other powers thereunto enabling the Council of the Law Institute of Victoria hereby makes the following rules:

1. These rules may be cited as the Solicitors' (Audit and Practising Certificates) (Further Amendment) Rules 1987 and shall come into operation on the date of their publication in the *Government Gazette*.

2. The Solicitors' (Audit and Practising Certificates) Rule 1985 are in these Rules referred to as the Principal Rules.

3. Rule 17 of the Principal Rules at sub-rule (b) is amended by substituting the words—

"posted or personally handed to that client no later than the day upon which the solicitor applies that money"—

for the words—

"delivered to that client".

4. Rule 23 (1) (e) of the Principal Rules is repealed and the following substituted therefore—

"(e) all current investments and securities contained in the Register of Investments and Securities pursuant to Rule 25; and

(f) all current mortgages contained in the Mortgage Register pursuant to the Mortgage Register and Nominee Company Rules 1977."

5. Paragraph 5 of Form 1 in the Schedule of the Principal Rules is deleted and the following paragraphs substituted therefore—

"5. Particulars at 31 March 19.. of all investments and securities required to be entered in the Register of Investments pursuant to Rule 25 over which the solicitor or the firm has or may exercise exclusive control for or on behalf of or in trust for other persons were:"

"6. Particulars at 31 March 19.. of all mortgages required to be entered in the Mortgage Register pursuant to Rule 4 (1) and (2) of the Mortgage Register and Nominee Company Rules 1977 were:"

6. Rule 23 (2) (b) of the Principal Rules is repealed and the following Rule substituted therefore—

"the certificate in the statement is signed by each solicitor individually or where the solicitors have unanimously resolved to be bound by the signature of one of them, by that solicitor and by the auditor in respect of each of them."

7. Paragraph (h) of the Explanatory Notes to Form 1 in the Schedule of the Principal Rules be amended by adding the words—

"or where the solicitors have unanimously resolved to be bound by the signature of one of them, by that solicitor."

Signed on behalf of the Council of the Law Institute of Victoria.

IAN DUNN, President  
R. J. A. CORNALL, Secretary

I approve the above Rules.

Dated 20 November 1987

JOHN McI. YOUNG  
Chief Justice

*Private Agents Act 1966*NOTICE OF RECEIPT OF APPLICATIONS FOR LICENCES UNDER THE PROVISIONS OF  
THE PRIVATE AGENTS ACT 1966

The Clerk(s) of the Magistrates' Court(s) as listed hereunder hereby give notice that applications, as under, have been lodged for hearing by the said Court(s) on the date(s) specified.

Any person desiring to object to any of such applications must—

- (a) lodge with the respective Clerk of the Magistrates' Court a notice in the prescribed form of his objection and of the grounds thereof;
- (b) cause a copy of such notice to be served personally or by post upon the applicant at least three days before the hearing of the application; and
- (c) send or deliver—
  - (i) where the objection is not made by the officer in charge of the police district in which the Court is situated—a copy of the notice to such officer; and
  - (ii) where the objection is not made by the Registrar or Deputy Registrar—a copy to the Registrar.

<i>Full Name of Applicant*</i>	<i>Place of Abode of Applicant or Nominee</i>	<i>Name of Firm or Corporation</i>	<i>Address for Registration</i>	<i>Type of Licence</i>	<i>Date of Hearing</i>
<b>MAGISTRATES' COURT, HEIDELBERG</b>					
Carr, Broderick John	Broardacres Rd, Smiths Gully		13 Bainbridge Dve, Eltham	Watchman	11.1.88
Stadleton, Gregory Michael	6 Essex Crt, Rosanna		"	"	"
Dated at Heidelberg 19 November 1987 R. W. COOK, Clerk of the Magistrates' Court					
<b>MAGISTRATES' COURT, FRANKSTON</b>					
Mauger, Kenneth Jamie	11 Eliza St, West Rosebud	Security Incorporated Services	10 Northgate Way, Langwarrin	Watchman	16.12.87
Dated at Frankston 16 November 1987 K. YOUNG, Clerk of the Magistrates' Court					
<b>MAGISTRATES' COURT, LILYDALE</b>					
Viellerman, Jonothan Mark	Lot 18 Lilydale-Montrose Rd, Montrose	Regional Debt Collection Services Pty. Ltd.	Lot 18 Lilydale- Montrose Rd, Montrose	Comm. Agents Corporation	18.12.87
Steele, David James	2 Kerry Anne Crt, Wonga Park	Shoubray Pty. Ltd.	2 Kerry Anne Crt, Wonga Park	Inquiry Agent Corporation	"
Dated at Lilydale 18 November 1987 S. PARSONS, Clerk of the Magistrates' Court					
<b>MAGISTRATES' COURT, BALLARAT</b>					
Rae, Bruce Anthony	220 Boak Ave, Mt Helen	Armaguard Unit of Mayne Nickless Ltd.	390 St. Kilda Rd, Melbourne	Watchman	14.12.87
Dated at Ballarat 20 November 1987 D. L. CROFT, Clerk of the Magistrates' Court					

\*Or in the case of a firm or corporation, of the Nominee

## PRIVATE AGENTS—continued

Full Name of Applicant*	Place of Abode of Applicant or Nominee	Name of Firm or Corporation	Address for Registration	Type of Licence	Date of Hearing
<b>MAGISTRATES' COURT, BERWICK</b>					
Hoskin, Peter Damien	56 Sweeney Ave. Narre Warren		56 Sweeney Ave. Narre Warren	Guard Agent	2.2.88
Dated at Berwick 24 November 1987 L. GRIMSHAW, Clerk of the Magistrates' Court					
<b>MAGISTRATES' COURT, CRANBOURNE</b>					
Williams, Christopher	340 Canadian Bay Rd, Mt. Eliza		Berwick- Cranbourne Rd. Cranbourne	Watchman	18.12.87
Dated at Cranbourne 24 November 1987 L. GRIMSHAW, Clerk of the Magistrates' Court					
<b>MAGISTRATES' COURT, PORTLAND</b>					
Thomson, Peter David	R.S.D. 2488 Portland		R.S.D. 2488 Portland	Watchman	16.12.87
Dated at Portland 23 November 1987 B. GEARY, Clerk of the Magistrates' Court					
<b>MAGISTRATES' COURT, MORNINGTON</b>					
Henorik, Pieter Snip	1027 Nepean Hwy, Mornington		1027 Nepean Hwy, Mornington	Guard Agent	16.12.87
Dated at Mornington 19 November 1987 M. PAYTON, Clerk of the Magistrates' Court					
<b>MAGISTRATES' COURT, WERRIBEE</b>					
Kirwan, Reginald Henry Joseph	Cummings Rd, Parwan	Maximum Security Services P/L	Lot 1 Old Geelong Rd, Hoppers Crossing	Corp. Guard Agent	21.1.88
Norman, Arthur Ronald	7 Crossdale Rise, Endeavour Hills		4 Broлга Ct, Werribee	Watchman	21.1.88
Sharman, Peter	20 Lloyd Ave, Epping		4 Broлга Ct, Werribee	Watchman	21.1.88
Metters, Paul Stephen	1/20 Manly St, Werribee		85 Bindowan Dr, Werribee	Watchman	21.1.88
Dated at Werribee 20 November 1987 Clerk of the Magistrates' Court					
<b>MAGISTRATES' COURT, CAMBERWELL</b>					
Jongejan, Eric Phillip	104 Liddiard St, Hawthorn		104 Liddiard St, Hawthorn	Guard Agent	9.12.87
Dated at Camberwell 18 November 1987 Clerk of the Magistrates' Court					

\*Or in the case of a firm or corporation, of the Nominee

## PRIVATE AGENTS—continued

<i>Full Name of Applicant*</i>	<i>Place of Abode of Applicant or Nominee</i>	<i>Name of Firm or Corporation</i>	<i>Address for Registration</i>	<i>Type of Licence</i>	<i>Date of Hearing</i>
<b>MAGISTRATES' COURT, SUNSHINE</b>					
Vigor, Ian	55 Darlington Dr, Anakie	Donald Joseph Kirwan	44 Cornwall Rd, Sunshine	Watchman	14.1.88
Dunn, Kevin	32 Burlington Cres, Wantirna South	Donald Joseph Kirwan	44 Cornwall Rd, Sunshine	Watchman	14.1.88
Dated at Sunshine 18 November 1987 R. NIEMER, Clerk of the Magistrates' Court					
<b>MAGISTRATES' COURT, PRAHRAN</b>					
Hobson, Russell	Lot 136 Michael Crt, Woori Yallock	Mayne Nickless	390 St. Kilda Rd, Melbourne	Watchman	28.12.87
Hoey, Gabriel	11/197 Lennox St, Richmond	Mayne Nickless	390 St. Kilda Rd, Melbourne	Watchman	28.12.87
Kington, Peter Courtney	7 Churchill Ave, Chadstone	Mayne Nickless	390 St. Kilda Rd, Melbourne	Watchman	28.12.87
Leighton, Angela	5B Edgewater Towers, 12 Marine Pde, St. Kilda	L. Simmons & Associates	4 Rayner St, Footscray	Inquiry Agent	18.12.87
Moran, Bernard Michael	2/2 Maraquita Gr, Hawthorn East	Mayne Nickless	390 St. Kilda Rd, Melbourne	Watchman	28.12.87
Naughton, Anthony John	23 Claremont St, Fawkner	Mayne Nickless	390 St. Kilda Rd, Melbourne	Watchman	28.12.87
Nicoll, Mark Ronald	2/51 Storey Rd, Reservoir	Mayne Nickless	390 St. Kilda Rd, Melbourne	Watchman	28.12.87
Reeve, Evelyn Rose	43 Highett Rd, Highett	ALEF Security	271A Carlisle St, Balaclava	Watchman	28.12.87
Toohy, Peter James	10/92 Barkly St, St. Kilda	Robert Stack & Associates	7/193A Lennox St, Richmond	Comm. Sub-Agent	28.12.87
Bogdanov, Basil	260 Power Rd, Endeavour Hills	Mayne Nickless	390 St. Kilda Rd, Melbourne	Watchman	28.12.87
Castel, Ron Jacques	24 Eumemmering Dve, Doveton	Mayne Nickless	390 St. Kilda Rd, Melbourne	Watchman	28.12.87
Charalambous, Stratis	2/9 Summerset St, Richmond	Mayne Nickless	390 St. Kilda Rd, Melbourne	Watchman	28.12.87
Cole, Paul Anthony	123 Waiora Rd, West Heidelberg	Mayne Nickless	390 St. Kilda Rd, Melbourne	Watchman	28.12.87

\*Or in the case of a firm or corporation, of the Nominee



## PRIVATE AGENTS—continued

Full Name of Applicant*	Place of Abode of Applicant or Nominee	Name of Firm or Corporation	Address for Registration	Type of Licence	Date of Hearing
Crawford, Raymond Henry	131 Gisborne Rd, Melton	Mayne Nickless	390 St. Kilda Rd, Melbourne	Watchman	28.12.87
Garwood, Warren James	1/23 Grattan St, Hawthorn	Mayne Nickless	390 St. Kilda Rd, Melbourne	Watchman	28.12.87
Heyward, Darryl	Jamieson Rd, Wonga Park	Mayne Nickless	390 St. Kilda Rd, Melbourne	Watchman	28.12.87
Sundell, Christer Jan	26 Ironbark Dve, Lower Templestowe		181 Barkly St, St. Kilda	Inquiry Agent	18.12.87
Tomkins, Neil Ross	70 Cyclamen Ave, Altona North	Mayne Nickless	390 St. Kilda Rd, Melbourne	Watchman	28.12.87
Wells, Peter Barry	8 Haven Crt, Cranbourne		8 Haven Crt, Cranbourne	Process Server	18.12.87
Wilson, Ian Strachan	Macedonia House, Lancefield	Mayne Nickless	390 St. Kilda Rd, Melbourne	Watchman	28.12.87
Wolters, Dieter Hein	20 Chevron Crt, Seaford	Mayne Nickless	390 St. Kilda Rd, Melbourne	Watchman	28.12.87

Dated at Prahran 18 November 1987  
Clerk of the Magistrates' Court

## MAGISTRATES' COURT, SUNSHINE

Akguner, Ahmet Ferian	5 Milford Crt, West St. Albans		5 Milford Crt, West St. Albans	Inquiry Agent	14.1.88
-----------------------	--------------------------------	--	--------------------------------	---------------	---------

Dated at Sunshine, 24 November 1987  
R. A. NIEMER, Clerk of the Magistrates' Court

## MAGISTRATES' COURT, WERRIBEE

Dimond, Anthony Patrick	RAAF Base, East Sale		45 Old Geelong Rd, Laverton	Guard Agent	13.1.88
" "	" "		" "	Inquiry Agent	"

Dated at Werribee, 24 November 1987  
Clerk of the Magistrates' Court

## MAGISTRATES' COURT, TRARALGON

Pinchen, Mark Anthony	29 Stockdale Rd, Traralgon		29 Stockdale Rd, Traralgon	Guard Agent	8.1.88
-----------------------	----------------------------	--	----------------------------	-------------	--------

Dated at Traralgon 26 November 1987  
H. WOODROFFE, Clerk of the Magistrates' Court

\*Or in the case of a firm or corporation, of the Nominee

## PRIVATE AGENTS—continued

Full Name of Applicant*	Place of Abode of Applicant or Nominee	Name of Firm or Corporation	Address for Registration	Type of Licence	Date of Hearing
	MAGISTRATES' COURT, WILLIAMSTOWN				
Boden, George	13 Campaspe Cres, Melton South	J. & D. Security Services	28 Sussex St, Seaholme	Guard Agent, Firm	18.12.87
" "	"	"	"	Guard Agent, Corporation	"

Dated at Williamstown 24 November 1987  
P. WENDEN, Clerk of the Magistrates' Court

\*Or in the case of a firm or corporation, of the Nominee

## Motor Car Act 1958, Section 35

## NOTICE OF SPECIAL PERMITS ISSUED BY THE ROAD TRAFFIC AUTHORITY UNDER THE COUNCIL GRAIN PERMIT SCHEME

The Road Traffic Authority has issued special permits under section 35 of the *Motor Car Act 1958* in accordance with the Council Grain Permit Scheme to enable certain vehicles to exceed the prescribed mass limits in section 33 of the Act. The conditions of the permit are as follows—

1. the permit extends from 24 November 1987 to 31 March 1988;
2. travel is limited to:
  - (a) State Highways, Main Roads and Freeways (declared in accordance with the *Transport Act 1983*); and
  - (b) other roads within the municipalities specified by the Authority by notice in the *Government Gazette* with such limitations or restrictions as are set out in this notice.
3. only bulk grain, grain legumes or oilseeds are carried;
4. travel is by the shortest reasonable route between the growers' property and the nearest practicable Grain Elevator's Board (GEB) local silo, GEB central receival point or other receival point approved by the Authority in the *Government Gazette*;
5. the vehicle does not travel on a bridge or road if the gross mass of the vehicle and load exceeds the limit shown on a notice erected on the approaches to the bridge or road;
6. the gross mass of the vehicle and load does not exceed its normal legal load limit or the manufacturer's rating for the vehicle by more than 25% or two tonnes, whichever is the lesser, or in any case—40 tonnes.
7. the mass limits for axles or axle groups specified below are not exceeded:

Axle Group	Mass Limit	Axle Group	Mass Limit
Single Axle:	Tonnes	Tri-Axle Group	Tonnes
2 Tyres	6.4	12 Tyres	20.0
2 Wide Single Tyres	7.7	6 Wide Profile Tyres	20.0
4 Tyres	9.5		
Tandem Axle Group:		Twin Steer Axle Group:	
4 Tyres	11.5	With Load Sharing Suspension	11.0
4 Wide Profile Tyres	14.8	Without Load Sharing Suspension	10.0
6 Tyres	13.5		
8 Tyres	16.5		

## Councils Participating in 1987-88 Council Grain Permit Scheme

*Without Restrictions*

Shire of Shepparton	Shire of Chiltern
Shire of Metcalf	Shire of Wangaratta
Shire of Donald	Shire of Bannockburn
Shire of McIvor	Shire of Kaniva
Shire of Birchip	Shire of St. Arnaud
Shire of Dunmunkle	Shire of Lowan
Shire of Tungamah	Shire of Rodney
Shire of Wycheproof	City of Shepparton
Borough of Kerang	Shire of Benalla
Shire of Oxley	Shire of Ararat
Shire of Deakin	Shire of Dimboola
Shire of Tullaroop	Shire of Charlton
Shire of Kerang	Shire of Korong
Shire of Kara Kara	Shire of Rutherglen
Shire of Grenville	Shire of Karkaroc
Shire of Maldon	Shire of Huntly
Shire of Cobram	Shire of East Loddon
Shire of Walpeup	Shire of Wimmera

*With Restrictions*

Shire of Ararat—13 tonne gross limit on the bridge over Wimmera River on Eversley-Crowlands Road.

Shire of Mildura—20 tonne gross limit on Red Cliffs-Morkalla Road, between the Calder Highway and Werrimull.

City of Echuca—Exclude Anstruther Street between Hovell Street and Sturt Street, Hume Highway between Pakenham Street and Anstruther Street, Hovell Street between Pakenham Street and Anstruther Street, Heygarth Street between High Street and Percy Street.

Shire of Nathalia—Exclude Yambuna Bridge and James Bridge.

Shire of Warracknabeal—Exclude Scott Street between Phillip and Hyde Streets.

Dated 24 November 1987

D. R. HAMILTON  
General Manager  
Road Transport Regulation  
Road Traffic Authority

*Cemeteries Act 1958*

## SCALE OF FEES OF THE NECROPOLIS SPRINGVALE

(Incorporating the Necropolis Springvale, St. Kilda General Cemetery and Melbourne General Cemetery).

In pursuance of the powers conferred upon them by the *Cemeteries Act 1958* the Trustees of the Necropolis Springvale, hereby make the following scale of fees which shall come into operation on and from 1 January 1988 and on and from such date, any scale of fees previously made by the Trustees shall be and is hereby rescinded to the extent to which it conflicts with the said following scale:

All fees must be paid in full before a location can be allocated or plaque ordered:

	\$
1. <i>Cremation Fees:</i>	
(i) Weekdays	355.00
(ii) Weekdays— Without use of chapel and before 8.45 a.m.	330.00

(iii) Weekdays—		
Child under 12 months (including stillborn)		175.00
(iv) Weekdays—		
Child 12 months to under 5 years		230.00
(v) Saturday Mornings or Public Holidays		470.00

Note: Cremated remains will be scattered unless contrary instructions are received from the executor or administrator of the deceased's estate within three months from the date of cremation.

2. *Cremation Deed*: (Pre-payment of Cremation Fee) 395.00

3. *Establishment of New Memorials*—Cremation Memorial Gardens.

Note:

- (i) As all gardens are established, some types of memorials may not be available.
- (ii) All fees include the cost of maintaining the memorial for the full period of tenure, which is 25 years from the date of purchase.
- (iii) Memorials reserved for future use are subject to the tenure period of 25 years from date of purchase, on or after 1 January 1976.
- (iv) A flower container cannot be installed later without re-ordering a complete new plaque, with the exception of a container for a wall niche.
- (v) Except where specially approved by the Trustees in a specific case, plaques placed in cemetery and memorial gardens shall be solely supplied and affixed in position by the Trustees.

(A) Family Memorials, providing for additional plaques to be installed within the period of tenure.

	<i>Appropriate Plaque Size</i>	<i>No. of Positions</i>	\$
1. Memorial Tree:			
Individual Location	280 mm × 230 mm	Six	1650.00
2. Memorial Shrub:			
Individual Location	280 mm × 230 mm	Four	1045.00
Shrub in Garden Bed	280 mm × 230 mm	Two	900.00
Shrub in Garden Bed	140 mm × 100 mm	Four	900.00
3. Memorial Rose:			
Individual Location	280 mm × 230 mm	Four	1980.00
Rose in Garden Bed	280 mm × 230 mm	Two	1650.00
Rose in Garden Bed	140 mm × 100 mm	Four	1650.00
4. Memorial Rock:			
Rock in Garden Bed	280 mm × 230 mm	Six	1650.00
(B) Memorials providing for two plaques per location.			
5. At a Tree:	280 mm × 230 mm	Two	800.00
6. At a Rose:	280 mm × 230 mm	Two	1100.00
(C) Memorials providing for one plaque per location.			
Note: Adjacent positions may be reserved.			
7. Memorial Rose Garden Position:			
280 mm × 230 mm	One	480.00	
140 mm × 100 mm	One	480.00	
8. Memorial Shrub Garden Position:	280 mm × 230 mm	One	380.00
9. Memorial Wall Niche:			
*Plaque on Wall	110 mm × 80 mm	One	85.00
#Wall Niche—Single	140 mm × 140 mm	One	190.00
#Wall Niche—Single	152 mm × 152 mm	One	190.00
#Wall Niche—Dual	355 mm × 152 mm	Two	350.00

\*Cremated remains not placed in the wall, but interred in ground area adjacent to the wall.

#Token amount of cremated remains only placed in wall, balance of remains interred within the cemetery.

10. Memorial Columbarium Niches: (Plus cost of urn and inscription) Urns: Vase, Scroll, Cenotaph.	360.00
11. Special Family Memorials: Types on application	Fee Range: \$10 000 upwards (plus cost of selected plaque)
Actual charge to be determined by Trustees.	
12. Fee for Placement of Additional Plaque at a Memorial Location: (Includes plaque as appropriate to the Memorial Type and Area)	230.00
(D) Memorial Book—A Memorial for all time The memorial book in the Garden of No Distant Place. Entries may be a minimum of 2 lines to a maximum of 5 lines. An emblem, flower or motif may be included with entries of 5 lines only.	
2 lines of inscription (minimum)	100.00
Each additional line (a total of 5)	20.00
Emblem, Flower or Motif (may only be included with a 5 line inscription)	80.00
Copy of memorial book entry—in folder	80.00
(E) Flower Containers—Cremation Memorial Gardens	
(a) Wall Niche (with plaque installation)	40.00
(b) Wall Niche (after plaque installation)	80.00
(c) Small Rectangular (95 mm × 45 mm)	40.00
(d) Large Rectangular (170 mm × 50 mm)	40.00
(e) Vase for Columbarium Niches	40.00
(F) Plaques—Cremation Memorial Gardens Except where specially approved by the Trustees in a specific case, plaques placed in cemetery and memorial gardens shall be solely supplied and affixed in position by the Trustees.	
(a) Small Bronze (up to 8 lines of inscription)	60.00
(b) Small Bronze (up to 10 lines of inscription)	85.00
(c) Special dual design to commemorate two persons with the same surname. Includes first attachment (Main plaque 355 mm × 152 mm up to 6 lines of inscription) (attachment plaque up to 5 lines of inscription)	175.00
(d) Second attachment to special dual design plaque	85.00
(e) Large Bronze (up to 14 lines of inscription 280 mm × 230 mm)	175.00
(f) Large Bronze (with inbuilt rectangular 95 mm × 45 mm Flower Container)	175.00
(g) Large Bronze (with round Flower Container)	175.00
(h) Variation to an inscription of reconditioning of plaque—Removal and relocation charge of \$80.00 plus actual quoted cost from Engraving Company of renovation.	
(G) Photograph of a plaque or memorial Print 12 cm × 9 cm each	25.00
(H) Administration Fees:	
(a) Collection of cremated remains (48 hours notice required)	40.00
(b) Postage of cremated remains with Australia	60.00
(c) Postage of cremated remains overseas by Seamail	60.00
(d) Postage of cremated remains overseas by Airmail	70.00
(e) Research of interments (manual)—per grave (location, name, age and date of burial)	20.00

(f) Research of interments (direct)	5.00
(l) Transfer/Cancellation Fees:	
(a) Transfer—Relocation of a plaque within The Necropolis, plus charge for past maintenance (see below)	40.00
(b) Cancellation fee if cancelling an allocated or reserved memorial location, cremation deed, certificate of Right of Burial and/or	40.00
(c) Maintenance fee.	

Refunds due in respect of cancelled memorials or reserved locations are subject to a fee for maintenance based on elapsed years of tenure.

#### Scale of Fees—Cemetery

All Rights of Burial purchased after 1 January 1985 shall permit a burial depth of 174 cm, which depending on the depth of the coffin or casket used for each interment, will allow three or four interments, except where a precast concrete lining for a grave is used.

1. Fee for Right of Burial—	
Except where specially approved by the Trustees in a specific case, plaques placed in cemetery and memorial gardens shall be solely supplied and affixed in position by the Trustees.	
(a) Lawn area—	
Non-denominational, bronze plaque memorials only 2.44 m × 1.22 m	740.00
(b) Denominational area—	
Approved monumental work or bronze plaque 2.44 m × 1.22 m	740.00
(c) Monumental Lawn area—	
Approved monumental work or bronze plaque	
Type (A) 3.66 m × 3.66 m	8400.00
Type (B) 2.44 m × 3.66 m	4200.00
Type (C) 1.22 m × 3.66 m	2300.00
(d) Jewish Denominational areas—	
(i) Right of Burial within the Memorial Garden Section 2.44 × 1.22 m	
(a) Lawn area with headstone in rose garden setting	1800.00
(b) Lawn area with headstone	1500.00
(c) Lawn area with standard bronze plaque	1050.00
(ii) General Area—Outside the Memorial Section 2.44 m × 1.22 m Monumental Work permitted	825.00
(e) Children's area—	
Including right of burial, interment fee, bronze plaque, granite base and flower container	440.00
2. Interment Fee—	
(a) (i) Weekdays	460.00
(ii) Weekdays—Child under 5 years (including stillborn)	245.00
(iii) Saturday Mornings or Public Holidays	610.00
(b) Interment Fee Public Area—	
Child under 5 years (including stillborn)	75.00
All others	200.00
(c) Pre-payment of Interment Fee	500.00
3. Exhumation Fee—	
When authorised	950.00
4. Pre-cast Concrete Lining for Grave with provisions for two interments, in locations approved by the Trustees—supply and installation only	2500.00

**Cemetery Plaques—**

Except where specially approved by the Trustees in a specific case, plaques placed in cemetery and memorial gardens shall be solely supplied and affixed in position by the Trustees.

(i) Special dual decorative design to commemorate one or two persons with the same surname. Includes first attachment and inbuilt flower container. (560 mm × 280 mm)	350.00
(ii) Second attachment to special decorative plaque (140 mm × 70 mm)	85.00
(iii) Standard Lawn with decorative design and inbuilt flower container (380 mm × 280 mm)	260.00
(iv) Standard Lawn—with inbuilt flower container (380 mm × 280 mm)	225.00
(v) Standard Lawn—without flower container (380 mm × 280 mm)	225.00

**Interment of Cremated Remains—**

Written authority from the holder of the Right of Burial required	80.00
Issue of Duplicate Certificate of Right of Burial	20.00

**Monumental Permit Fee—**

Administration Fee for each Right of Burial to issue permit—	
(a) For an additional inscription on headstone	40.00
(b) Additional, renovation of a monument including additional inscription or new ashlar base and headstone	80.00
(c) New monumental work	280.00

**Jewish Memorial Headstone Inscriptions—**

Lettering (per letter)	2.20
Star of David or Menorah	16.00

**Other Services—**

Scatter at Sea	80.00
Use of Chapel—Service only	150.00

Affixing of an approved Plaque supplied by others, in Memorial or Cemetery Gardens 80.00

The Common Seal of the Trustees of the Necropolis Springvale was hereto affixed on the authority of a resolution of Trustees on 6 November 1987 and in the presence of:

W. N. SLOAN, Trustee  
A. J. HOLT, Trustee  
A. T. GARDNER, Trustee  
IAN L. MOUNTFORD, General Manager

Approved by the Governor in Council, 24 November 1987—GORDON TIPPETT, Acting Clerk of the Executive Council

*Cemeteries Act 1958*  
**SCALE OF FEES OF THE GLENGOWER  
PUBLIC CEMETERY**

In pursuance of the powers conferred upon them by the Cemeteries Act the trustees of the Glengower Public Cemetery hereby make the following scale of fees, which shall come into operation upon publication in the *Government Gazette*, and from and after such publication every scale of fees heretofore made by the said trustees shall be and is hereby rescinded to the extent to which it conflicts with this scale.

Land, 2.44m × 1.22m	\$ 85.00
Sinking grave 1.83m deep—Contract price + 10% as administrative charge	

Interment fee	50.00
Re-opening grave (no cover)	110.00
Re-opening grave (with cover)	120.00
Permission to erect a headstone or monument—10% of cost with a minimum of	40.00
Exhumation Charge (when authorised)	400.00
Search fee per request	15.00

A. CULVENOR, Trustee  
J. R. WEATHERSON, Trustee  
F. CULVENOR, Trustee

Approved by the Governor in Council, 24 November 1987—GORDON TIPPETT, Acting Clerk of the Executive Council

*Cemeteries Act 1958*

## RULES AND REGULATIONS

In pursuance of the powers conferred upon them by the Cemeteries Act the Trustees of Harcourt Cemetery hereby make the following Regulations which shall come into operation upon publication in the *Government Gazette*:

*Non-denominational Lawn Section*

- (a) That the said piece of ground shall be kept and used by the said Applicant or her/his representatives, solely as a burying place and that no other use shall be made thereof.
- (b) That no enclosing wall, fence, building, monument, or tombstone shall be erected or placed on the said piece of ground other than a headstone to a standard size and shape which must be erected within a six month period from time of burial.
- (c) That the said Applicant or her/his representatives shall, in the use of the said piece of ground, and access thereto, be subject in every respect to such Rules, Regulations, and Bylaws as the Trustees of the said Cemetery may from time to time make and shall not be entitled to exercise the right to bury or inter therein except on payment of such charges as shall from time to time be established by the said Trustees.
- (d) That the lawn section headstone conform to the specifications as published by the Trustees.
- (e) That the use of vases and flower containers other than in-ground containers is not permitted.

S. LEVERSHA, Trustee

G. JONES, Trustee

P. CHISHOLM, Trustee

G. MILFORD, Trustee

Approved by the Governor in Council, 24 November 1987—GORDON TIPPETT, Acting Clerk of the Executive Council

*Cemeteries Act 1958*

## SCALE OF FEES OF THE EAGLEHAWK PUBLIC CEMETERY

In pursuance of the powers conferred upon them by the Cemeteries Act the trustees of the Eaglehawk Public Cemetery hereby make the following scale of fees, which shall come into operation upon publication in the *Government Gazette*, and from and after such publication every scale of fees heretofore made by the said trustees shall be and is hereby rescinded to the extent to which it conflicts with this scale.

*Monumental Section*

	\$
Grave Sites:	
Private ground	405.00
Private ground in special section	445.00
Sinking and re-opening:	
Adult grave	270.00
Child grave (under three years or stillborn)	30.00
Monumental Fees:	
Erection of new monument	40.00
Alterations to existing monuments	—
<i>Lawn Section</i>	
First Interment (including plaque, flower container and right to second interment)	725.00
Second Interment (including plaque)	400.00
<i>Lawn Monumental Section</i>	
First Interment (including right to second interment)	840.00
Second Interment	270.00
<i>Extra Charges—Lawn and Monumental</i>	
Interment on Saturdays and Public Holidays	115.00
Interment where order is given after 3.45 p.m. on day previous to funeral	80.00
Shaping grave to fit rectangular coffin	75.00
Extra sinking charge per 0-3048 m	75.00
<i>Memorial Wall</i>	
Niche (including plaque)	205.00
Reserved niche (including plaque)	235.00
<i>Memorial Rose</i>	
Rose in special bed with positions for two bronze plaques (plaque at ruling rate)	235.00
<i>Other Charges</i>	
Interment of cremated remains in grave	80.00
Exhumation (when authorised by Department of Health)	475.00
Search of records	20.00

## COUNCILLORS OF THE BOROUGH OF EAGLEHAWK, Trustees

Approved by the Governor in Council, 24 November 1987—GORDON TIPPETT, Acting Clerk of the Executive Council

*Cemeteries Act 1958*

## SCALE OF FEES OF THE CHELTENHAM PUBLIC CEMETERY

In pursuance of the powers conferred upon them by the Cemeteries Act the trustees of the Cheltenham Public Cemetery hereby make the following scale of fees, which shall come into



operation upon publication in the *Government Gazette*, and from and after such publication every scale of fees heretofore made by the said trustees shall be and is hereby rescinded to the extent to which it conflicts with this scale.

	\$
<i>Lawn Area</i>	
Land, 2.44m × 1.22m, at need	500
Land, 2.44m × 1.22m, pre-need	550
Land, 2.44m × 1.22m, Special position—	
On main drives, etc., at need	550
On main drives, etc., pre-need	590
Vault area, at need	1 100
Vault area, pre-need (if available)	N/A
Interment Fee (standard)	330
Sinking or re-opening grave for—	
Coffin over 70cm at shoulder (Extra)	40
American type casket (Extra)	50
<i>Monumental Area</i>	
Charges as for Lawn Area above, plus the following where applicable—	
Removal of concrete or quartz top (Extra)	40
Removal and replacement of ledger (Extra)	50
<i>Memorials for Cremated Remains</i>	
Wall niche (with standard plaque)	160
Wall niche (standard plaque with vase attached)	175
Ground niche	310
Memorial trees	425–500
Memorial shrubs and roses	360–400
Memorial boulders	Plaque 310
Lawn positions (on drives, etc.)	extra 240
Interment in grave or second placement at existing memorial	90
<i>Miscellaneous</i>	
Interment fee, child under 5 years or stillborn	90
Interment fee, child 5–12 years	150
Supply/construction of Concrete Vault	1 400

C. L. SIMPSON, Trustee

G. P. HARPER, Trustee

F. LePAGE, Trustee

Approved by the Governor in Council, 24 November 1987—GORDON TIPPETT, Acting Clerk of the Executive Council

**COUNTRY FIRE AUTHORITY**  
Declaration of Fire Danger Period

In pursuance of the powers conferred by section 4 of the *Country Fire Authority Act 1958*, 1, Charles Race Thorson Mathews, Minister for Police and Emergency Services, after consultation with the Minister for Conservation, Forests and Lands hereby declare the following periods to be the fire danger periods in the municipalities or parts of municipalities specified, commencing on the date shown and, unless varied by subsequent declaration, ending at midnight on Saturday, 30 April 1988:

To commence from and inclusive of Saturday, 5 December 1987.

Shire of McIvor  
Shire of Pyalong  
Shire of Broadford  
Shire of Seymour  
Shire of Yea  
Shire of Alexandra  
Rural City of Wodonga  
Shire of Beechworth  
Shire of Bright  
Shire of Chiltern  
Shire of Myrtleford  
Shire of Tallangatta  
Shire of Upper Murray  
Shire of Yackandandah

To commence from and inclusive of Monday, 7 December 1987

City of Bendigo  
Borough of Eaglehawk  
City of Horsham  
Shire of Lowan  
Shire of Dunmunkle  
Shire of Rosedale  
City of Sale  
Borough of Kerang  
Shire of Cohuna  
Shire of Charlton

Shire of Wimmera (Northern Portion—That part North of the Rocklands–Lubeck Channel and the McKenzie–Arnott Road).

Shire of Kara Kara (Northern Portion—All that area north of a line, the Wimmera Highway; the western, northern and eastern boundaries of the Municipality of the Town of St. Arnaud; the Sunraysia Highway, between the Municipality of the Town of St. Arnaud and the old St. Arnaud–Dunolly Road, then the St. Arnaud–Dunolly Road to the Shire boundary).

City of Echuca  
 City of Shepparton  
 Town of Kyabram  
 Shire of Deakin  
 Shire of Cobram  
 Shire of Euroa  
 Shire of Goulburn  
 Shire of Nathalia  
 Shire of Numurkah  
 Shire of Rodney  
 Shire of Shepparton  
 Shire of Gordon  
 Shire of Kerang  
 Shire of Rochester  
 City of Castlemaine  
 Shire of East Loddon  
 Shire of Maldon  
 Shire of Metcalfe  
 Shire of Huntly (Those portions not included in the 2nd Fire Control Region).  
 Shire of Marong (Those portions not included in the 2nd Fire Control Region).  
 Shire of Strathfieldsaye (Those portions not included in the 2nd Fire Control Region).  
 Shire of Tungamah  
 Shire of Violet Town  
 Shire of Waranga  
 City of Benalla  
 City of Wangaratta  
 Shire of Benalla  
 Shire of Mansfield  
 Shire of Oxley  
 Shire of Wangaratta  
 Shire of Yarrowonga

C. R. T. MATHEWS  
 Minister for Police and Emergency Services  
 Ministry for Police and Emergency Services  
 Melbourne, 1 December 1987

*State Bank Act 1958, Section 30*  
**THE STATE BANK OF VICTORIA**  
 Establishment of Branch

The Commissioners of the State Bank of Victoria hereby give notice of establishment of a new branch of the Bank to be known as Strath Village Centre located at Shop 29, cnr. Edwards Road and Condon Street, Strathfieldsaye 3551 on 1 December 1987.

L. G. C. MOYLE  
 Chief Executive Officer

*Town and Country Planning Act 1961*  
**CITY OF MILDURA PLANNING SCHEME**  
 Amendment No. 73 (Part 2)

Notice of Approval

In pursuance of the powers conferred by the *Town and Country Planning Act 1961*, the Governor in Council on 24 November 1987, approved the abovementioned scheme in respect of the municipal district of the City of Mildura and for which the City of Mildura is the Responsible Authority.

The scheme comes into operation on the date this notice is published in the *Government Gazette*.

The scheme provides for the inclusion of a new interpretation of 'finance institution', amends the interpretation of 'office', prohibits 'finance institution' in the Industrial 'A' and 'B' zones and the Langtree Mall section of the Commercial 'A' zone (with the exception of sites owned by the State and Commonwealth banks), and makes 'finance institution' a consent use in the Commercial 'E' zone.

A copy of the documents may be inspected free of charge, during office hours, at the office of the Ministry for Planning and Environment, The Olderfleet Buildings, 477 Collins Street, Melbourne and at the office of the responsible authority, the City of Mildura, 76-84 Deakin Avenue, Mildura.

DAVID YENCKEN  
 Secretary for Planning and Environment

*Town and Country Planning Act 1961*  
**RURAL CITY OF WODONGA INTERIM**  
 DEVELOPMENT ORDER 1979

Amendment No. 26

Notice of Amendment

In pursuance of the powers conferred by the *Town and Country Planning Act 1961*, the Governor in Council on 24 November 1987 amended the abovementioned Order in respect of land on the corner of South and High Streets, Wodonga being the site of the old Wodonga Post Office and for which the Council of the Rural City of Wodonga is the responsible authority.

The amendment comes into operation on the date this notice is published in the *Government Gazette*.

The amendment is to change the reservation that applies over the subject land from "Commonwealth" to "Local Authority" to allow for the establishment of an Occasional Child Care and Pre-School Centre.

A copy of the documents may be inspected free of charge, during office hours, at the office of the Ministry for Planning and Environment, The Olderfleet Buildings, 477 Collins Street, Melbourne and at the office of the Council of the Rural City of Wodonga, Civic Centre, Hovell Street, Wodonga.

**DAVID YENCKEN**  
Secretary for Planning and Environment

*Town and Country Planning Act 1961*  
**GEELONG REGIONAL PLANNING  
SCHEME**

Amendment No. 196  
Notice of Approval

In pursuance of the powers conferred by the *Town and Country Planning Act 1961*, the Governor in Council on 24 November 1987 approved the abovementioned scheme in respect of the municipal district of the Shire of South Barwon and for which the Geelong Regional Commission is the Responsible Authority.

The scheme comes into operation on the date this notice is published in the *Government Gazette*.

The scheme includes the rezoning of land on the corner of Lower Duneed Road and Horseshoe Bend Road, Duneed, from Rural General Farming to Rural Residential.

A copy of the documents may be inspected free of charge, during office hours, at the office of the Ministry for Planning and Environment, The Olderfleet Buildings, 477 Collins Street, Melbourne and at the office of the Responsible Authority, State Government Offices, on the corner of Little Malop and Fenwick Streets, Geelong.

**DAVID YENCKEN**  
Secretary for Planning and Environment

*Town and Country Planning Act 1961*  
**SHIRE OF BACCHUS MARSH PLANNING  
SCHEME**

Amendment No. 43, Part 1  
Notice of Approval

In pursuance of the powers conferred by the *Town and Country Planning Act 1961*, the Governor in Council on 24 November 1987, amended the abovementioned scheme in respect of the municipal district of the Shire of Bacchus Marsh and for which the Shire of Bacchus Marsh is the Responsible Authority.

The scheme comes into operation on the date this notice is published in the *Government Gazette*.

The scheme includes the following:

Map Variation—Rezone Crown Allotment 33 and Parts of Crown Allotments 30, 31, 32 Parish of Parwon from Reserved Light Industrial to Reserved Residential zone.

Ordinance Variation—

- (a) list the former National Australia Bank and dwelling as a specified building in the table to Clause 46.1.
- (b) delete reference to "Motor Vehicle Sales" and "Offices" and use the existing interpretations of "Car Sales" and "Commercial Premises" respectively to control these types of uses.
- (c) include "service station" as a Column 4 use on a site abutting a Main Road in Residential A and Reserved Residential zones rather than in "Commercial and Industrial zones".

A copy of the document may be inspected free of charge, during office hours, at the office of the Ministry for Planning and Environment, The Olderfleet Buildings, 477 Collins Street, Melbourne and at the office of the Shire of Bacchus Marsh, Council Chambers, Bacchus Marsh.

**DAVID YENCKEN**  
Secretary for Planning and Environment

*Town and Country Planning Act 1961*  
**SHIRE OF BACCHUS MARSH PLANNING  
SCHEME**

Amendment No. 43, Part 3  
Notice of Approval

In pursuance of the powers conferred by the *Town and Country Planning Act 1961*, the Governor in Council on 24 November 1987, approved the abovementioned scheme in respect of the municipal district of the Shire of Bacchus Marsh and for which the Shire of Bacchus Marsh is the Responsible Authority.

The scheme comes into operation on the date this notice is published in the *Government Gazette*.

The scheme includes the "Ellerslie" dwelling and outbuildings as specified buildings under Clause 46.1 of the Ordinance.

A copy of the document may be inspected free of charge, during office hours, at the office of the Ministry for Planning and Environment, The Olderfleet Buildings, 477 Collins Street, Melbourne and at the office of the Shire of Bacchus Marsh, Council Chambers, Bacchus Marsh.

**DAVID YENCKEN**  
Secretary for Planning and Environment

*Town and Country Planning Act 1961*  
SHIRE OF WOORAYL PLANNING  
SCHEME

Amendment No. 75 Part A  
Notice of Approval

In pursuance of the powers conferred by the *Town and Country Planning Act 1961*, the Governor in Council on 24 November 1987 approved the abovementioned scheme in respect of the municipal district of the Shire of Woorayl and for which the Council of the Shire of Woorayl is the Responsible Authority.

The scheme comes into operation on the date this notice is published in the *Government Gazette*.

The scheme includes the zoning of Apex Park, Inverloch (a Proposed Public Open Space—Public Park Reserve) as Special Uses—Retired Persons Residential Community and the reservation of Residential A land between Kennards Court and Katrina Street, Inverloch as Existing Public Open Space—Public Park Reserve.

A copy of the documents may be inspected free of charge, during office hours, at the office of the Ministry for Planning and Environment (Plan Inspection Section), The Olderfleet Buildings, 477 Collins Street, Melbourne and at the office of the responsible authority, the Council of the Shire of Woorayl, 9 Smith Street, Leongatha.

DAVID YENCKEN  
Secretary for Planning and Environment

*Town and Country Planning Act 1961*  
SHIRE OF WARRNAMBOOL

Interim Development Order  
Amendment No. 2  
Notice of Amendment

In pursuance of the powers conferred by the *Town and Country Planning Act 1961*, the Governor in Council on 24 November 1987, amended the abovementioned Order in respect of the municipal district of the Shire of Warrnambool and for which the Shire of Warrnambool is the Responsible Authority.

The amendment comes into operation on the date this notice appears in the *Government Gazette*.

The amendment introduces a Light Industrial Zone and appropriate development control provisions into the Order and rezones a 6.2 hectare parcel of land east of Allansford from Highway Zone to Light Industrial.

A copy of the documents may be inspected free of charge, during office hours at the office of the Ministry for Planning and Environment, The Olderfleet Buildings, 477 Collins Street, Melbourne and at the offices of the Responsible Authority, Shire Offices, Koroit Street, Warrnambool.

DAVID YENCKEN  
Secretary for Planning and Environment

*Police Offences Act 1958, No. 6337*

DIVISION 1A—STATE CLASSIFICATION  
OF PUBLICATIONS BOARD

Take notice that the State Classification of Publications Board has classified the following publications in accordance with the provisions of section 180H (1) of the *Police Offences Act 1958*.

Each publication shall be subject to the following restrictions:

- (a) It shall not be offered for sale, sold or delivered to any person under the age of 18 years;
- (b) It shall not be made available for inspection or perusal by any person under the age of 18 years.

<i>Title</i>	<i>Distributor</i>
Buf—December 1987—Vol. 19 No. 6	Gordon & Gotch Ltd
Club International—Vol. 16 No. 10	Gordon & Gotch Ltd
Escort—Vol. 7 No. 10	Gordon & Gotch Ltd
Fiesta—Vol. 21 No. 11	Gordon & Gotch Ltd
Fox—January 1988—Vol. 4 No. 5	Gordon & Gotch Ltd
Gallery—'Girl Next Door' 1988—Special	Gordon & Gotch Ltd
Fall 1988—Amateur Erotic Photography	Gordon & Gotch Ltd
Album Contest—Vol. 2 No. 3	Gordon & Gotch Ltd
Genesis—December 1987—Vol. 15 No. 5	Gordon & Gotch Ltd
Men Only—Vol. 52 No. 10	Gordon & Gotch Ltd
Penthouse Forum—December 1987—Vol. 17 No. 3	Gordon & Gotch Ltd
Penthouse Variations—December 1987	Gordon & Gotch Ltd
Razzle—Vol. 5 No. 20	Gordon & Gotch Ltd
Sex Sixty Help 1987	Gordon & Gotch Ltd

Australian Playgirl for Men—Pictorial	Internews Distribution Ltd
Best of Knave, The—No. 6	Gordon & Gotch Ltd
Best of Men Only, The	Gordon & Gotch Ltd
Best of Outlaw Biker, The—No. 1	Gordon & Gotch Ltd
American Survival Guide—September 1987—Vol. 9 No. 9	Gordon & Gotch Ltd
Australian Hot Talk—No. 8	Gordon & Gotch Ltd
Best of Forum Letters 1987	Gordon & Gotch Ltd
Club International—Vol. 16 No. 11	Gordon & Gotch Ltd
Escort—Vol. 7 No. 11	Gordon & Gotch Ltd
Gallery Pocketfox—Winter 1987	Gordon & Gotch Ltd
Gem—October 1987—Vol. 29 No. 3	Gordon & Gotch Ltd
Gung-Ho Yearbook 1987—Fall 1987	Gordon & Gotch Ltd
Men Only Bumper Sex Annual 1988	Gordon & Gotch Ltd
Gallery—December 1987	Gordon & Gotch Ltd
Gem—October 1987	Gordon & Gotch Ltd
*Genesis* Girls/Girls—Winter 1987	Gordon & Gotch Ltd
Hustler Humor—November 1987	Gordon & Gotch Ltd
Penthouse Letters—November 1987—Vol. 5 No. 11	Gordon & Gotch Ltd
Soldier of Fortune—December 1987	Gordon & Gotch Ltd

R. V. DOOLEY  
Acting Secretary

State Classification of Publications Board

*Police Offences Act 1958, No. 6337*

**DIVISION 1A—STATE CLASSIFICATION OF PUBLICATIONS BOARD**

Take notice that the State Classification of Publications Board has classified the following publications in accordance with the provisions of section 180H (1) of the *Police Offences Act 1958*.

Each publication shall be subject to the following restrictions:

- (a) It shall not be offered for sale, sold or delivered to any person under the age of 18 years;

(b) It shall not be made available for inspection or perusal by any person under the age of 18 years;

(c) It shall not be exhibited or displayed in any place to which persons under the age of 18 years have access or so that it is visible from any such place.

<i>Title</i>	<i>Distributor</i>
Adult Video—Swank Gold Press—Vol. 4 No. 3—May/June 1986	Claredale Holdings Ltd
Chic—November 1986—Vol. 11 No. 1	Claredale Holdings Ltd
Erotic X-Film Guide Special—No. 11—Porn Stars in Action	Claredale Holdings Ltd
Hustler—March 1985—Vol. 11 No. 9	Claredale Holdings Ltd
Stag's Adult Erotica—February 1986—Vol. 37 No. 2	Claredale Holdings Ltd
High School No. 1	Claredale Holdings Ltd
Velvet Talks Special No. 12—X Rated Directory—Porn's Dirtiest Stars	Claredale Holdings Ltd
High Society—November 1987—Vol. 12 No. 7	Gordon & Gotch Ltd
Intimate Letters—December 1987—Vol. 7 No. 6	Gordon & Gotch Ltd
Penthouse Hot Talk—No. 25—November/December 1987	Gordon & Gotch Ltd
Fling—September 1987—Vol. 29 No. 31 Issue 144	Gordon & Gotch Ltd
Hot Dreams—October 1987—Vol. 3 No. 5	Gordon & Gotch Ltd
Max—December 1987—Vol. 2 No. 8	Gordon & Gotch Ltd
Girls of Penthouse, The—Nov/Dec 1987	Gordon & Gotch Ltd
Penthouse—December 1987—Vol. 19 No. 4	Gordon & Gotch Ltd

R. V. DOOLEY  
Acting Secretary

State Classification of Publications Board

## Road Safety Act 1986

## ORDER AS TO DECLARED DRUGS

I, Thomas William Roper, Minister for Transport, acting under section 3 of the *Road Safety Act 1986*, by this Order—

- (a) revoke the Order as to Declared Drugs made on 13 April 1987 and published in the *Government Gazette* on 15 April 1987; and
- (b) declare—
- (i) each of the substances specified in the Schedule to this Order; and
  - (ii) any natural principle, any natural or synthetic derivative, any salt and any compound of those substances; and
  - (iii) any preparation or admixture of those substances, active principles, derivatives, salts or compounds
- to be a drug for the purposes of that Act.

This Order comes into operation on the commencement of section 4 of the *Road Safety (Amendment) Act 1987*.

## The Schedule

Acetone  
 Acetorphine  
 Acetyldihydrocodeine  
 Acetylmethadol  
 Alkaloids—including the following—  
 Apomorphine, Atropine, Brucine, Colchicine,  
 Coniine, Cotarnine, Homatropine, Hyoscine,  
 Hyoscyamine, Sparteine, Strychnine.  
 Allylprodine  
 Alphacetylmethadol  
 Alphameprodine  
 Alphamethadol  
 Alphaprodine  
 Amitriptyline  
 Amphetamine  
 Amyl Nitrite  
 Anaesthetics—General—including the  
 following—Ether, Cyclopropane, Chloroform,  
 Ethyl Chloride, Ethylene, Halothane, Fluroxene,  
 Methoxyflurane, Nitrous Oxide,  
 Trichloroethylene, Vinyl Ether.  
 Anaesthetics Local being synthetic cocaine  
 substitutes.  
 Analeptics, including Bemegrade, Leptazol,  
 Picrotoxin, and Nikethamide.  
 Anileridine  
 Anticholinesterases, including Dyflos,  
 Neostigmine, Physostigmine.  
 Anticholinergic substances, including  
 Dicyclomine, Diphemanil Methylsulphate,

Methantheline, Oxyphenonium, Propantheline  
 Bromide.

Anti-Convulsant substances, including  
 Hydantoin derivatives, Oxazolidinedione  
 derivatives and Primidone.

Anti-Diabetic (Hypoglycaemic) substances  
 which are sulphonamide or diguanide derivatives  
 of urea, including Carbutamide and  
 Tolbutamide.

Anti-Histamine substances.

Anti-parkinsonian substances, including  
 Benzhexol, Caramiphen, Cycrimine, Diethazine,  
 Ethopropazine, Procyclidine.

Arecoline

Aromatic Hydrocarbons, including the  
 following—Benzene, Toluene, Xylene.

Ataractic substances, including—

- (i) Phenothiazine derivatives, including  
 Chlorpromazine, Promazine and  
 Mepazine
- (ii) Benzillic acid derivatives including  
 Benactyzine and Cevanol
- (iii) 1:3 propane diol derivatives, including  
 Meprobamate
- (iv) Benzhydrol derivatives, including  
 Azacyclonal
- (v) Piperazine derivatives, including  
 Hydroxyzine
- (vi) Methylpentynol
- (vii) Butyrophenone derivatives, including  
 Droperidol, Haloperidol, Methylperidol  
 and Triperidol
- (viii) Benzodiazepine derivatives, including  
 Diazepam, Flurazepam, Lorazepam,  
 Medazepam, Nitrazepam, Oxazepam,  
 Chlorazepate and Chlorodiazepoxide  
 derivatives; and
- (ix) Diphenyl butyl piproxide derivatives.  
 Barbituric Acid  
 Benzethidine  
 Benzphetamine and other substances  
 structurally derived from Beta-  
 aminopropylbenzene or Beta-  
 aminoisopropylbenzene by substitution in the  
 said chain or by ring closure therein (or by both  
 such substitution and such closure).  
 Benzylamine Hydrochloride  
 Benzylmorphine  
 Betacetylmethadol  
 Betamerprodine  
 Betamethadol  
 Betaprodine  
 Bezitramide

Bromethol	Ethylmorphine
Bromides, metallic (including ammonium bromide).	Etonitazene
Bromvaletone	Etorphine
Bufotenine	Etoperidine
Butyl Chloral Hydrate	Fenfluramine
Cannabis	Fentanyl
Carbromal	Furethidine
Chloral Hydrate	Glutethimide
	Glyceryl Trinitrate
Choline Esters—both acyl and alkyl such as Acetyl-Choline, Carbachol, Methacholine, Succinylcholine.	Guaiphenesin
Clonitazene	Guanethidine
Coca Leaf	Hallucinogenic substances, including the following—Dimethyltryptamine, Lysergic Acid, Lysergic Acid Diethylamide, Mescaline, Methyl Dimethoxy Methyl Phenylethylamine, Psilocybin, Psilocin.
Cocaine	
Cocaine synthetic substitutes for.	Haloperidol
Codeine	Heptaine derivatives having addiction properties.
Codoxime	Heroin
Concentrate of Poppy Straw	Hydrocarbons Liquid distilled under 300 deg. C when tested according to method D86-67 of the American Society of Testing and Materials (including Kerosene, Mineral Turpentine, Petrol and White Spirit).
Debrisoquine	Hydrocodone
Desomorphine	Hydromorphinol
Dexamphetamine	Hydromorphone
Dextromoramide	Hydroxypethidine
Dextrophan	Imipramine
Diacetylmorphine (Heroin)	Insulin and preparations containing the specific hypoglycaemic principle of the pancreas.
Diampromide	Isomethadone
Diazepam	Isoprenaline
Dichloralphenazone	Ketobemidone
Diethylpropion	Levodopa
Diethylthiambutene	Levomethorphan
Dihydrocodeine	Levomoramide
Dihydrocodeinone	Levophenacymorphan
Dihydrodesoxymorphine	Levorphan
Dihydrohydroxymorphine	Lithium Salts
Dihydrohydroxymorphinone	Lysergic Acid
Dihydromorphine	Lysergic Acid Diethylamide
Dihydromorphinone	Mecamylamine
Dimenoxadol	Mephenesin
Dimepheptanol	Mescaline
Dimethylthiambutene	Metazocine
Dimethyltryptamine	Methacholine
Dioxaphetyl Butyrate	Methadol
Diphenoxylate	Methadone
Dipipanone	
Ecgonine	
Ephedrine and pseudoephedrine	
Ethchlorvynol	
Ethinamate	
Ethylmethylthiambutene	

Methadone-Intermediate	Paracodine
Methaqualone	Paraldehyde
Methocarbamol	Pemoline
Methyl Alcohol and Methylated Spirit.	Pentazocine
Methylamphetamine	Pethidine
Methyl Dimethoxy Methyl Phenylethylamine	Pethidine-Intermediate-A
Methyldesorphine	Pethidine-Intermediate-B
Methylene Chloride	Pethidine-Intermediate-C
Methyldihydromorphine	Phenadoxone
Methyldihydromorphinone	Phenampromide
Methyldopa	Phenazocine
Methylphenidate	Phencyclidine
1-Methyl-4-Phenyl-4-Piperidinecarboxylic Acid	Phenmetrazine
Metopon	Phenomorphan
Monoamine Oxidase Inhibitors, including Iproniazid, Isocarboxazid, Nialamide, Phenelzine, Pheniprazine.	Phenoperidine
Moramide-Intermediate	Phenylpropanolamine
Morpheridine	Pheny-Tertiary-Butylamine
Morphinan and derivatives of Morphinan such as 3-hydroxy-N-phenethyl-morphinan, racemorphan.	Pholcodine
Morphine	Physostigmine
Morphine Antagonists, including Amiphenazole, Nalorphine, Naloxone and Tacrine.	Pilocarpine
Morphine Derivatives	Piperidine Derivatives with hypnotic properties such as allylprodine, alphaprodine, benzethidine, betaprodine, hydroxypethidine, ketobemidone, alphameprodine, betamoprodine, etoxeridine, furethidine, morpheridine, phenampromide, phenoperidine, piminodine, trimeperidine; and their salts, preparations, admixtures, extracts or other substances containing any proportion of such piperidine derivatives.
Morphine Methobromide	Pipradrol
Morphine-N-Oxide	Piritramide
Morphinone and derivatives of Morphinone such as Methyldihydromorphinone, Hydromorphone.	Poppy Straw
Myrophine	Pressor substances, including Adrenaline, Ephedrine, Cyclopentamine, Methoxamine, Methoxyphenamine, Naphazoline, Noradrenaline, Phenylpropanolamine, Pholedrine, Tuaminoheptane.
Nicocodine	Proheptazine
Nicodicodine	Prolintane
Nicomorphine	Propoperidine
Nitrazepam	Propiram
Noracymethadol	Propylhexedrine
Norcodeine	Psilocin
Norlevorphanol	Psilocybin
Normethadone	Pyrrolidine Derivatives with hypnotic properties such as racemoramide, levomoramide, dextromoramide.
Normorphine	Racemethorphan
Norpipanone	Racemoramide
Opium in any form except the alkaloid Papaverine.	Racemorphan
Orciprenaline	Rauwolfia
Organo-Phosphorous Compounds with anti-cholinesterase activity.	
Oxycodone	
Oxymorphone	



Salbutamol  
Sulphonals  
Tetrachlorethane  
Tetrachlorethylene  
Tetrahydrocannabinol  
Thalidomide  
Thebacon  
Thebaine  
1, 1, 1-Trichloroethane  
Trichloroethylene  
Tricyclic Anti-depressants, including the following—Amitriptyline, Desipramine, Doxepin, Dibenzepin, Nortriptyline, Opipramol, Protriptyline, Imipramine, Trimipramine.  
Trimeperidine  
Urethanes and Ureides having or purporting to have soporific or hypnotic properties.  
Dated 25 November 1987

T. W. ROPER  
Minister for Transport

**ROAD TRAFFIC AUTHORITY**  
Mass Limits Increase Permits

In accordance with section 505 (2) of the *Local Government Act 1958* and sections 38 and 39 of the *Transport Act 1983*, the Councils of the Municipalities listed below have authorised the Road Traffic Authority to act on behalf of the Councils in extending permits issued by the Authority under section 35 of the *Motor Car Act 1958*, or regulations under the *Road Safety Act 1986* which replaces that section, to any road within the Municipality which is not a State Highway, Main Road, Tourists' Road, Forest Road or Freeway within the meaning of the *Transport Act*, subject to the conditions that:

travel shall not be authorised over any roads specified in this notice or those signposted with lower limits than allowed under these permits; and

permit issue shall be limited to the Option A limits described by the Review of Road Vehicle Limits.

**Municipalities**

Shire of Dunmunkle  
Shire of Maffra—excluding  
Tinamba—Glenmaggie Road.

MICHAEL J. ROUX  
Chairman and Managing Director

**TRANSPORT ACT 1983**

I hereby give notice of the establishment of a consultative committee to be known as the Victorian Taxi Advisory Council for the purpose of advising me on matters relating to the operation and regulation of taxis in Victoria, and making recommendations to improve service to the public and facilitate achievement of agreed objectives and performance targets.

Dated 30 November 1987

T. W. ROPER  
Minister for Transport

*Transport Act 1983*

**ROAD TRAFFIC AUTHORITY**

**Commercial Passenger Vehicle and Tow Truck Applications**

Notice is hereby given that the following applications will be considered by the Road Traffic Authority on 5 January 1988.

Notice of any objections should be forwarded to reach the Manager, Vehicle Licensing Branch or any Regional Office of the Road Traffic Authority not later than 30 December 1987.

It will not be necessary for interested parties to appear on the hearing date specified, unless advised in writing by the Authority.

Notification of the date for consideration of applications which are objected to and which require determination by the Road Transport Licensing Tribunal will be published by further notice in this Gazette.

T. B. Caffin & R. C. Gross, Mansfield. Application for variation of the conditions of licence TO 138 which authorises various tours for the carriage of Nordic skiers, bushwalkers and fishermen in the Victorian Alpine area to:

- (i) amend the place of commencement of all tours to the licence holder's depot situated at 8 Chenery Street, Mansfield, Tullamarine Airport or the Benalla, Wangaratta and Mansfield airstrips or from any given point along each defined tour route; and
- (ii) include an additional tour:

*Mount Buller Ski Tour*—Departing from locations as mentioned in part (i) above and travelling via Mansfield and Mirimbah to Mount Buller Village and return.

*Timetable:* As and when required.

*Fares:* By agreement with the hirer including accommodation, meals, equipment and clothing.

R. J. Crosse, Ringwood East. Application to license one commercial passenger vehicle with seating capacity for 16 passengers to operate for

the carriage of members of the Youth Hostel Association Activities Group—King Street, Melbourne from within a 50km pick-up radius of the Melbourne G.P.O. to operate throughout the State of Victoria in connection with the following activities: Bushwalking, Canoeing, horseriding, cross country skiing, bicycle touring.

*Timetable:* As and when required.

*Fares:* By agreement with the hirer.

Elite Chauffeur Service Pty. Ltd., Elwood. Application to license three commercial passenger vehicles to be purchased in respect of one 1987 Ford LTD sedan with seating capacity for 5 passengers, and two Spanmore limousines (1987-88, 1988) each with seating capacity for 8 passengers to operate as metropolitan hire cars from 4A Shelley Street, Elwood.

Gumley Smash Repairs Pty. Ltd., Fitzroy. Application for variation of the conditions of tow truck licence number 536 which authorises the licensed vehicle to be managed, controlled and operated from the depot situated at 60 Gertrude Street, Fitzroy to change the depot address to 17 Wellington Street, Windsor.

*Note:*

- (a) The licensed vehicle is a class 1 conventional tow truck.
- (b) The licence is currently under consideration for transfer to Nivre Pty. Ltd. of 17 Wellington Street, Windsor.

C. Lakrindis, Doncaster. Application to license one commercial passenger vehicle to be purchased in respect of a 1986-87 Ford LTD sedan with seating capacity for 4 passengers to operate as a metropolitan hire car from 547 Spencer Street, West Melbourne.

F. P. McGrath, Hastings. Application to license one class 1 tilt tray tow truck to be purchased to operate from a depot situated at 53 Glendale Avenue, Hastings as follows:

- (i) For the purpose of lifting and carrying or towing damaged or disabled motor cars within a 100km radius of the applicant's depot but excluding the ability to attend the scene of a motor car accident in the "Controlled Area"; and
- (ii) For the purpose of delivering damaged or disabled motor cars within a 100km radius of the applicant's depot.

N. E. Mowbray, Windsor. Application for variation of conditions of licences SV 678 and SV 700 which authorise a service as and when required for the carriage of pets accompanied by owners of pets, or pets alone to or from destinations as directed by owners or others throughout the State of Victoria.

*Fares:*

- (i) Operations solely within the metropolitan taxi pick-up and meter area shall be rates as prescribed by the Road Traffic Authority.
- (ii) For pick-up/delivery outside the area defined in (i) above fares by agreement with hirer.
  - to
  - (i) delete the above fare structure and instead charge the following fares:
    - (a) for journeys commencing within the metropolitan taxi pick-up and meter area fares as advertised in the vehicle or
    - (b) by agreement with the hirer made prior to the commencement of the hiring; and
  - (ii) include the ability to carry passengers only if en route to pick-up a pet or return owner to point of pick-up.

National Safety Council of Australia, Sale. Application to license one commercial passenger vehicle with seating capacity for 17 passengers to operate a mobile training classroom free of charge for the carriage of employees of the National Safety Council of Australia throughout the State of Victoria.

*Timetable:* As and when required.

R. W. Neale & A. J. Wisby, Richmond. Application to license three commercial passenger vehicles in respect of two 1980 Cadillac stretched sedans to be purchased each with seating capacity for 8 passengers and one 1979 Cadillac sedan with seating capacity for 5 passengers to operate as metropolitan hire cars from 22 Chapel Street, Richmond.

Petcabs Australia Pty. Ltd., Windsor. Application for variation of conditions of two SV licences granted by the Road Traffic Authority on 23 April 1987 and not yet taken up which authorise the carriage of owners of animals and their animals or animals alone in connection with the applicant's ambulance service. Service is designed to provide transport for animals that require hospitalisation and emergency treatment as directed by owners or others throughout the State of Victoria.

*Fares:*

- (i) Operations wholly within the Melbourne metropolitan area—\$35.00 per call and \$2.00 per kilometre to destination.
- (ii) Operations outside the Melbourne metropolitan area—\$55.00 per call and \$1.70 per kilometre to destination or fares by agreement with the hirer made prior to

commencement of the hiring, to delete the above fare structure and instead charge fares by agreement with the hirer made prior to the commencement of the hiring.

Petcabs Australia Pty. Ltd., Windsor. Application for variation of the conditions of five SV licences granted by the Road Traffic Authority on 4 August 1987, and not yet taken up, which authorise a service as and when required for the carriage of pets accompanied by owners of pets, or pets alone to or from destinations as directed by owners or others throughout the State of Victoria.

**Fares:**

- (i) Operations solely within the metropolitan taxi pick-up and meter area shall be rates as prescribed by the Road Traffic Authority.
- (ii) For pick-up/delivery outside the area defined in (i) above fares by agreement with hirer.
  - (i) delete the above fare structure and instead charge the following fares:
    - (a) for journeys commencing within the metropolitan taxi pick-up and meter area fares as advertised in the vehicle.
    - or
    - (b) by agreement with the hirer made prior to the commencement of the hiring; and
  - (ii) include the ability to carry passengers only if en route to pick up a pet or return owner to point of pick up.

R. G. Youren, Wedderburn. Application to license one class 3 tow truck to be purchased to operate throughout the State of Victoria from a depot situated at 63 Wilson Street, Wedderburn for the purpose of lifting and carrying or towing damaged or disabled motor cars, but excluding the ability to attend the scene of motor car accident in the "Controlled Area".

2 December 1987

**M. McQUILLEN**  
Group Manager  
Vehicle Licensing  
and Regulation Strategies

*Transport Act 1983*  
**NOTICE DECLARING NEW ROADS TO BE FIT TO BE USED AS PUBLIC HIGHWAYS**

The Road Construction Authority is of the opinion that the new roads as set out below are fit to be used as public highways—

The new road (Northern Access Road) in the Rural City of Wodonga shown hatched on plans numbered GP 16368, GP 16369 and GP 16370.

The new road (McGlones Road) in the Shire of Buln Buln shown hatched on plan numbered GP 14564A.

The new road (Warneet Road) in the Shire of Cranbourne shown hatched on plan numbered GP 16752C.

The widening of an existing road (Footscray Road) in the City of Melbourne shown hatched on plan numbered GP 16394.

The deviation of an existing road (Soldiers Road) in the City of Berwick shown hatched on plan numbered GP 152961.

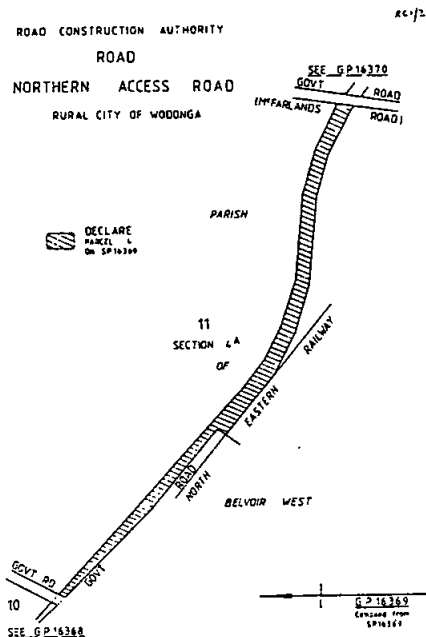

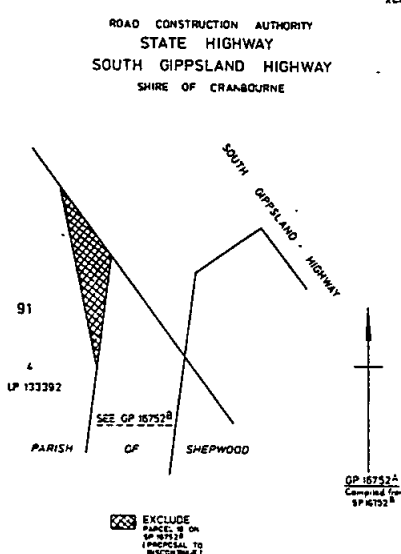
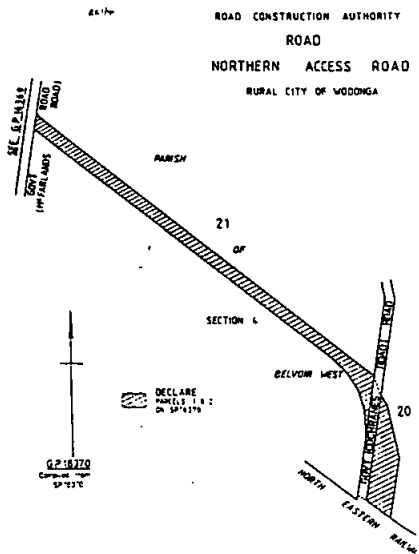
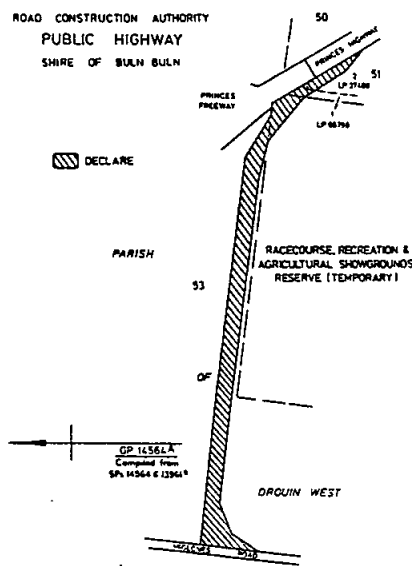
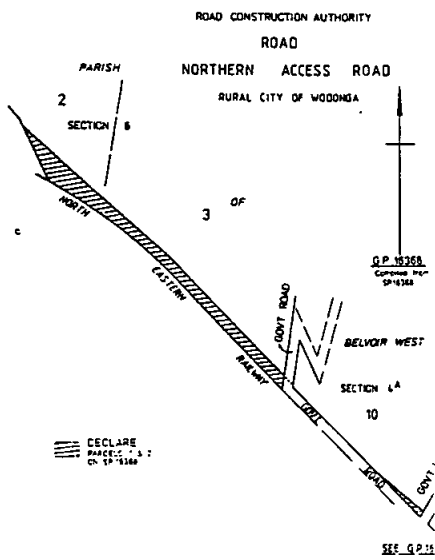

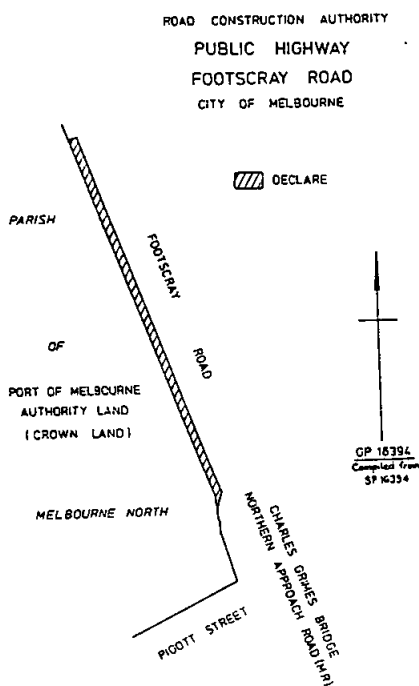

In accordance with the provisions of Clause 2 (2), Schedule 5 of the *Transport Act 1983*, the new roads shall, upon the publication of this notice in the *Government Gazette*, become and be absolutely dedicated to the public as public highways within the meaning of any law now or hereafter in force.

Dated 23 November 1987

IAN F. X. STONEY  
Managing Director

**SHIRE OF RIPON**  
Road Deviation Order

Pursuant to the provisions of sections 522 and 526 of the *Local Government Act 1958*, the Council of the Shire of Ripon hereby directs that the land in the Parish of Eurambeen indicated by hatching on the plan hereunder, which has been purchased taken or acquired by it, shall be a public highway on and from the date of publication of this order in the *Government Gazette* and declared that such land shall be a public highway in lieu of the land indicated by cross-hatching on the said plan.

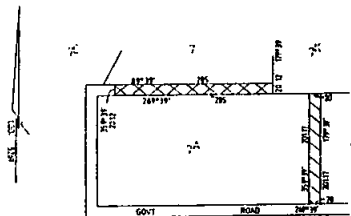

The Common Seal of the President, Councillors and Ratepayers of the Shire of Ripon was hereunto affixed 19 October 1987.

MARJORY ODDIE, President  
D. DISTEL, Councillor  
F. W. GLARE, Secretary

Confirmed by the Governor in Council, 24 November 1987—GORDON TIPPETT, Acting Clerk of the Executive Council.

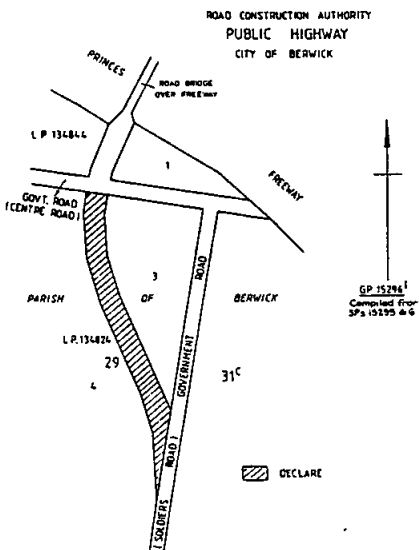

**SHIRE OF KORUMBURRA**  
Road Deviation Order

Pursuant to the provisions of sections 522 and 526 of the *Local Government Act 1958*, the Council of the Shire of Korumburra hereby directs that the land in the Parish of Longwarry indicated by cross-hatching on the plan hereunder, and which has been purchased taken or acquired by it, shall be a public highway on and from the date of publication of this order in



Government Gazette and declaration that such land shall be a public highway in lieu of the land indicated by cross-hatching on the said plan.

The Common Seal of the President, Councillors and Ratepayers of the Shire of Mildura was hereunto affixed in the presence of:

N. M. RIBARICH, President

A. R. VINE, Councillor

D. J. McMILLAN, Shire Secretary

Confirmed by the Governor in Council, 24 November 1987—GORDON TIPPETT, Acting Clerk of the Executive Council

*Local Government Act 1958*

**NOTICE OF INTENTION TO MAKE AN ORDER FOR THE RESUBDIVISION OF MUNICIPAL DISTRICTS**

Under the provisions of Part II of the *Local Government Act 1958*, I give notice of my intention to make a recommendation to the Governor in Council about proposals for the resubdivision of the municipal districts of the following municipalities: Shire of Arapiles, Shire of Avoca, Shire of Birchip, City of Brighton, City of Coburg, Shire of Dundas, Shire of Glenelg.

J. L. SIMMONDS

Minister for Local Government

Local Government Department  
Melbourne

*Subordinate Legislation Act 1962*

**PROPOSED DANDENONG VALLEY AUTHORITY (EDITHVALE-SEAFORD WETLANDS ENVIRONMENTAL AREA) (AMENDMENT) REGULATIONS 1987**

I, Andrew McCutcheon, Minister for Water Resources give notice pursuant to the *Subordinate Legislation Act 1962* as follows:

The proposed Dandenong Valley Authority (Edithvale-Seaford Wetlands Environmental Area) (Amendment) Regulations 1987 have been the subject of a regulatory impact statement;

Public comments and submissions have been invited pursuant to section 12 of the *Subordinate Legislation Act 1962*. No comments or submissions have been received.

I have decided that the proposed Dandenong Valley Authority (Edithvale-Seaford Wetlands Environmental Area) (Amendment) Regulations 1987 should be made.

A. McCUTCHEON  
Minister for Water Resources

**CONTRACTS ACCEPTED—(Series 1987-88)  
PUBLIC WORKS**

BENDIGO CITY—Office Extensions, Bendigo Regional Veterinary Laboratory—\$115 200.00—Hooker-Cockram Limited, Hawthorn.

KNOX CITY—Int/Ext. Maintenance, Ferntree Gully North Primary School—\$79 378.82—I. & M. Stiglic, Endeavour Hills.

MELTON SHIRE—Construction/Excavation and Concrete, Kurunjang Post Primary School—\$104 308.00—Benedet Constructions Pty. Ltd., Newtown.

CROYDON CITY—Internal and External Repairs and Painting, Croydon Primary School—\$87 700.00—G. K. Marinkovic, Yarraville.

MELBOURNE CITY—Building Work Fit Out Works, Melbourne, 318 Lt. Bourke Street (Property and Services)—\$88 714.00—Harris Maintenance Consultants Pty. Ltd., 148 Little Lonsdale Street.

MELBOURNE CITY—Cyclic Maintenance, Remand Centre, Parkville Turana Training Centre (Welfare)—\$226 450.00—T. & B. Radosavljevic, Gladstone Park.

SOUTH MELBOURNE—Supply/Installation of X-Ray Equipment, South Melbourne Coronial Site (Law)—\$174 523.00—Hanimex Pty. Ltd., South Melbourne.

SOUTH MELBOURNE CITY—Main Contract, Stage 1 and 2, South Melbourne South Bank Riverside—\$5 647 290.00—Costain Australia Ltd., South Melbourne.

WARRNAMBOOL CITY—External and Internal Painting and Repairs, Warrnambool Primary School—\$362 500.00—Barvista Pty. Ltd., Melbourne.

Dated 19 November 1987

N. A. NOONAN

Acting Director General of Public Works

**DEPARTMENT OF LABOUR**

Proposed Dangerous Goods (Transport) Regulations 1987 and Dangerous Goods (Liquefied Gases Transfer) Regulations 1987

The comments received on the Regulatory Impact Statements for the above proposed regulations have been considered by the Department.

In accordance with the provisions of the *Subordinate Legislation Act 1962*, I give notice that the proposed regulations will be made.

S. M. CRABB  
Minister for Labour

*Police Regulation Act 1958*

## VICTORIA POLICE FORCE

## Determination No. 486 of the Police Service Board

The Police Service Board, in pursuance of the powers in that behalf conferred by the *Police Regulation Act 1958*, hereby makes the following Determination (that is to say):

1. The Determination No. 179 of the Police Service Board of 14 December 1971, and published in the *Government Gazette* of 25 January 1972, as amended, is hereby further amended as follows:

1.1 In paragraph 11 (d) (iv) by deleting the heading "*Mobile Field Kitchen*" and substituting therefor the following new heading "*Field Catering Unit*".

1.2 In paragraph 11 (d) (iv) by inserting the following new clause:

(c) Other Senior Constables and Constables whose gazetted duties include assisting in the Field Catering Unit while engaged in actual field duty with the Unit for each day or part thereof \$1.89 p.d.

1.3 In the Table of Contents to Determination No. 179 by deleting the expression "Transfer Expenses" as shown in Division III Sub-Division X and substituting therefor the following new expression "Expenses Associated with Appointment or Transfer".

2. This Determination shall come into operation on and from 6 October 1987.

Dated 23 November 1987

T. B. SHILLITO

A Judge of the County Court of Victoria  
Chairman and Member of the Police Service Board

P. CARRIGAN

Member of the Police Service Board

F. J. LESLIE

Member of the Police Service Board

*Industrial Relations Act 1979*

## NOTICE OF APPLICATION FOR

## RECOGNITION AS AN ASSOCIATION

Notice is hereby given that the Victorian Public Service Association has filed an application to be recognised as an association under the *Industrial Relations Act 1979* with respect to the trades for which the Zoological Board Salaried Staff and Grain Elevators Board Administrative, Clerical, Supervisory, Professional, Technical and Maintenance Employees Conciliation and Arbitration Boards have been appointed.

Pursuant to Regulation 33 (5) of the *Industrial Relations Regulations* any recognised association or person interested may on or before 1 January 1988, file in the Registry (Level 18, Nauru House, 80 Collins Street, Melbourne) an objection to the application.

The objection shall be in, or to the effect of Form 9 prescribed by the Regulations.

A. S. DOWLING  
Deputy Registrar

Industrial Relations Commission of Victoria

ASSOCIATIONS INCORPORATION ACT  
1981

Notice is hereby given that in pursuance of sub-section 10 (4) of the *Associations Incorporation Act 1981* a certificate of incorporation was granted to Lake Bolac Football Club Limited on 13 November 1987.

RON TREVETHAN

Registrar of Incorporated Associations

ASSOCIATIONS INCORPORATION ACT  
1981

Notice is hereby given that in pursuance of sub-section 10 (4) of the *Associations Incorporation Act 1981* a certificate of incorporation was granted to Marche Social Club Inc., on 17 November 1987.

RON TREVETHAN

Registrar of Incorporated Associations



Department of Industry, Technology and  
Resources.

INTENTION TO GRANT MINING LEASES

No. 1209; C. G. Grover & Martin Exploration  
Pty. Ltd.; 39 ha, Parish of Goulburn.

No. 1210; R. L. Jewson; 24.75 ha, Parish of Kunat  
Kunat.

APPLICATIONS FOR MINING LEASE  
WITHDRAWN

No. 1127; Goldquest Exploration Pty. Ltd.; 163.6  
ha, Parish of Yehrip.

No. 1135; A. E. Dickerson; Parish of  
Wedderburn.

No. 1487; J. E. Norton; 116 ha, Parish of  
Glenalbyn.

No. 1617; CRA Exploration Pty. Ltd.; 265 ha,  
Parishes of Enfield and Buninyong.

No. 1619; J. Risinger; 48 ha, Parish of Tarnagulla.

No. 1642; W. J. Clancy; 25 ha, Parish of  
Tarnagulla.

No. 1671; Broken Hill Holdings Ltd; and Fine  
Gold N.L.; 60 ha, Parish of Goulburn.

No. 1754; K. N. Postle; 1.3 ha, Parish of Moliagul.

INTENTION TO RENEW MINING LEASES

No. 432-2; Base Exploration Pty. Ltd.; 6775 m<sup>2</sup>,  
Parish of Yehrip.

No. 618-2; Australian Gypsum Ltd; 48.17 ha,  
Parish of Woatwoara.

MINING LEASES TRANSFERRED

No. 712-1; From Ticane Pty. Ltd. to KTM Gold  
Ltd.

No. 1259; From P. & J. Macura to KTM Gold  
Ltd.

APPLICATIONS FOR DEVELOPMENT  
LEASE REFUSED

No. 407; Pickwood Lake Pty. Ltd.; 230.6 ha,  
Parishes of Inglewood and Glenalbyn.

No. 663; Broadcast Holdings Pty. Ltd.; approx  
275 ha, Parish of Gorong.

No. 680; B. Hochwinner and E. Shipard; 417 ha,  
Parish of Burrungabugge.

No. 707; Triad Minerals NL; 50 ha, Parish of  
Moorabool East.

No. 711; Worhorn Pty. Ltd.; 262 ha, Parish of  
Beechworth.

No. 802; Bendigo Gold Associates Pty. Ltd.; 290  
ha, Parishes of Axedale and Ellesmere.

No. 815; A. R. Fraser and R. B. Sargent; 265 ha,  
Parish of Wedderburn.

No. 823; A. R. Fraser and R. B. Sargent; 265 ha,  
Parish of Wedderburn.

No. 829; Centfield Mining Pty. Ltd. and Mineral  
Rest Motel Hotel Pty. Ltd.; 266 ha, Parish of  
Muckleford.

APPLICATIONS FOR DEVELOPMENT  
LEASE WITHDRAWN

No. 243; Western Gulf Mining Ltd; 15.5 ha,  
Parish of Kevington.

No. 442; Centaur Mining and Exploration Ltd;  
100 ha, Parishes of Burrumbeep and Ararat.

No. 668; New South Wales Gold Fields N.L. and  
P. & C. Kaye; Parish of Kerrisdale.

INTENTION TO GRANT A PROSPECTING  
AREA LICENCE

No. 161; Pyrenees Mining Co. Pty. Ltd.; 170 ha,  
Parish of Brenanah.

APPLICATIONS FOR PROSPECTING AREA  
LICENCE REFUSED

No. 218; KTM Gold Ltd.; 37 ha, Parish of  
Glendou.

Nos. 282 & 283; B. P. O'Rourke; 16.9 ha and  
19.3 ha respectively; Parish of Craigie.

No. 288; Delfleur Pty. Ltd.; 126.6 ha, Parish of  
Creswick.

No. 418; Dargo Gold N.L.; 172 ha, Parishes of  
Redcastle and Cherrington.

No. 419; Dargo Gold N.L.; 30 ha, Parish of  
Redcastle.

No. 493; B Hockwinner and E Shipard; 417 ha,  
Parish of Burrungabugge.

APPLICATIONS FOR PROSPECTING AREA  
LICENCE WITHDRAWN

No. 257; Centaur Mining & Exploration Ltd; 100  
ha, Parishes of Burrumbeep and Ararat.

No. 317; Pickwood Lake Pty. Ltd.; 230.6 ha,  
Parishes of Inglewood and Glenalbyn.

No. 498; W. J. Clancy; 25 ha, Parish of  
Tarnagulla.

INTENTION TO RENEW A PROSPECTING  
AREA LICENCE

No. 78-1; Hardrock Exploration Ltd; 211.2 ha,  
Parish of Kaerwht.

PROSPECTING AREA LICENCE EXPIRED

No. 123; Lyzen Pty. Ltd.; 25.74 ha, Parish of  
Whirrakee.

APPLICATION FOR MINING AREA  
LICENCE WITHDRAWN

No. 35; F. E. Evans; 5.5 ha, Parish of Sandhurst.

APPLICATION FOR TAILINGS REMOVAL  
LICENCE (TREAT ELSEWHERE) REFUSED

No. 5154; W. H. Jay; to remove tailings alongside  
and in the vicinity of Kangaroo Gully Creek  
situated in the Parishes of Lynchfield and  
Clarksdale.

**APPLICATION FOR TAILINGS REMOVAL  
LICENCE DECLARED ABANDONED**

No. 5276; Wes Pearce Sand Supplies; to remove tailings from the "Bracewell Street Dump" situated in the Parish of Sandhurst.

**TAILINGS REMOVAL LICENCES FOR  
TREATMENT ELSEWHERE EXPIRED**

No. 4971; Goldquest Exploration Pty. Ltd.; to remove tailings situated 200 metres south of South Gordon Mine, Inglewood, Parish of Glenalbyn.

No. 4972; Goldquest Exploration Pty. Ltd.; to remove tailings situated 250 metres north west of Columbian Mine, Inglewood, Parish of Glenalbyn.

**INTENTION TO GRANT EXPLORATION  
LICENCES**

No. 1880; BHP Gold Mines Ltd; 213 km<sup>2</sup>, Shires of Lexton and Ripon.

No. 1897; Bamboo Creek Holdings Pty. Ltd.; 5 km<sup>2</sup>, Shire of Bet Bet.

**EXPLORATION LICENCE GRANTED**

No. 1906; CRA Exploration Pty. Ltd.; 192 km<sup>2</sup>, Shire of Orbost.

**APPLICATION FOR EXPLORATION  
LICENCE WITHDRAWN**

No. 2053; Marengo Pty. Ltd.; 274.5 km<sup>2</sup>, Mansfield.

No. 1922; BHP Gold Mines Ltd; 233 km<sup>2</sup>, Shires of Oxley and Benalla.

No. 2216; Pan Australian Mining Ltd.; 320 km<sup>2</sup>, Shire of Glenelg.

No. 2218; Pan Australian Mining Ltd.; 500 km<sup>2</sup>, Shire of Glenelg.

No. 2219; New South Wales Goldfields N.L.; 422 km<sup>2</sup>, Stratford.

**INTENTION TO EXTEND AN  
EXPLORATION LICENCE**

No. 1251-5; Metals Exploration Ltd and Barclay Exploration Pty. Ltd.; 128.5 km<sup>2</sup>, County of Dalhousie.

**EXPLORATION LICENCE EXTENDED  
AND AREA RELINQUISHED**

No. 1499-2; East Union Pty. Ltd.; 294 km<sup>2</sup>, County of Moira.

**EXTRACTIVE INDUSTRY LICENCE  
GRANTED**

No. 1102; R. J. Kuyer, D. M. Kuyer, K. J. & D. L. Dowie; 8.599 ha, Parish of Kongwak.

No. 1271; H. R. & K. D. Morton; 26.03 ha, Parish of Tyrendarra.

**APPLICATION FOR EXTRACTIVE  
INDUSTRY LICENCE REFUSED**

No. 1306; Perrenna Nominees; 25 ha, Parish of Maribyrnong.

**APPLICATION FOR RENEWAL OF  
EXTRACTIVE INDUSTRY LICENCE  
REFUSED**

No. 292-1; Daniel Robertson Pty. Ltd.; 4.5 ha, Parish of Scoresby.

**EXTRACTIVE INDUSTRY LICENCE  
ASSIGNED**

No. 101-1; From Western Sand and Stone Pty. Ltd.; to Boral Resources (Vic.) Pty. Ltd.

**EXTRACTIVE INDUSTRY LICENCE  
EXPIRED**

No. 55; Vitclay Pipes Pty. Ltd.; 33.3 ha, Parish of Will Will Rook.

**EXTRACTIVE INDUSTRY LEASE  
RENEWED**

No. 50-1; W. & L. Kennedy; 11.78 ha, Parish of Maryvale.

R. C. FORDHAM

Minister for Industry, Technology and Resources

**VICTORIAN DAIRY INDUSTRY  
AUTHORITY**

Notice Pursuant to Section 42 of the *Dairy Industry Act 1984*

Pursuant to the provisions of the *Dairy Industry Act 1984* the Victorian Dairy Industry Authority does, by this notice, hereby amend on the specified day the notice published in *Government Gazette* No. G11 of 18 March 1987 as follows:

(1) From the Second Schedule of the said notice—Under the heading Central Milk District, the following shall be deleted—

Metropolitan Dairies Pty. Ltd., 14 Castella Street, Lilydale.

(2) To the Second Schedule of the said notice—Under the heading Central Milk District, the following shall be inserted—

Upper Yarra Dairy Pty. Ltd., 14 Castella Street, Lilydale.

For the purpose of this notice, the "specified day" shall be the day upon which the amendments made pursuant to this notice come into effect by virtue of section 42 (2) of the *Dairy Industry Act 1984*.

By Order of the Victorian Dairy Industry Authority.

J. F. HOGAN  
Secretary

*Co-operation Act 1981*

**CLONTARF CO-OPERATIVE SOCIETY  
LIMITED**

Notice is hereby given in pursuance of section 192 (8) of the *Co-operation Act 1981* and section 459 (2) of the Companies (Victoria) Code, that, at the expiration of three months from the date hereof, the name of the aforementioned society will, unless cause is shown to the contrary, be struck off the register, and the society will be dissolved.

Dated at Melbourne 12 November 1987

L. G. HOPKINS  
Acting Deputy Registrar of Co-operative  
Societies

**CO-OPERATIVE HOUSING SOCIETIES  
ACT 1958**

Pursuant to sections 75A and 77A of the *Co-operative Housing Societies Act 1958* ("the Act") I, Robert Allen Jolly, Treasurer for the State of Victoria (which office shall where the context admits or requires include my successors in office and any person acting as Treasurer) hereby authorise Derrick Lynn Jones, Director of Corporate Services, Department of Management and Budget or the person for the time being occupying that office to execute or enter into for and on my behalf as Treasurer any guarantee, agreement, or indemnity authorised by Part V of the Act.

Dated 17 November 1987

R. A. JOLLY  
Treasurer

**CO-OPERATION ACT 1981**

Pursuant to section 220A (1) of the *Co-operation Act 1981* ("the Act") I, Robert Allen Jolly, Treasurer for the State of Victoria (which office shall where the context admits or requires include my successors in office and any person acting as Treasurer) hereby authorise Derrick Lynn Jones, Director of Corporate Services, Department of Management and Budget or the person for the time being occupying that office to execute or enter into for and on my behalf as Treasurer any guarantee or agreement authorised by Part XIII of the Act.

Dated 17 November 1987

R. A. JOLLY  
Treasurer

**ERRATUM**

Notice of Proclamation of Act

In *Government Gazette* No. G45 of 18 November 1987 on page 3138 with regards to the proclamation of commencement of certain provisions of the *National Parks (Amendment) Act 1987*, No. 7 of 1987; the heading was printed as "*National Parks (Amendment) Act 1986*" when it should have been printed as "*National Parks (Amendment) Act 1987*".

**PROCLAMATION OF ROAD**

In *Government Gazette* No. G46 of 25 November 1987 on page 3153 with regards to the proclamation of road within the Shire of Sherbrooke, the words "Narre Warren" should read "Narree Worren".

*Forests Act 1958*, No. 6254

**DECLARATION OF PROHIBITED PERIOD**

In pursuance of the powers conferred by section 3 of the *Forests Act 1958*, I, Joan E. Kirner, Her Majesty's Minister for Conservation, Forests and Lands in the State of Victoria, hereby declare a prohibited period in respect of any fire protected area (other than State forest, national park and protected public land) at the times, dates and in the municipalities specified in the Schedule hereunder:

**Schedule 1**

The prohibited period shall commence at midnight between 4 and 5 December 1987 and end between 30 April and 1 May 1988 (unless varied), in the municipalities shown hereunder:

The Shires of Alexandra, Bright, Broadford, Chiltern, Kilmore, Myrtleford, Pyalong, Seymour, Tallangatta, Upper Murray, Whittlesea, Yackandandah and Yea.

The United Shire of Beechworth.  
The Rural City of Wodonga.

**Schedule 2**

The prohibited period shall commence at midnight between 6 and 7 December 1987 and end between 30 April and 1 May 1988 (unless varied), in the municipalities shown hereunder:

The Shires of Arapiles, Benalla, Kowree, Mansfield, Oxley, Rutherglen, Stawell, Wangaratta and Wimmera.

The Shire of Ararat—being that portion west of the Glenthompson to Willaura to Moyston to the Great Western Road.

J. E. KIRNER  
Minister for Conservation, Forests and Lands

**NOTICE PURSUANT TO SECTION 160 (2)  
(d) OF THE ACCIDENT COMPENSATION  
ACT 1985 (AS AMENDED)**

Pursuant to section 160 (2) (d) (i) of the *Accident Compensation Act 1985* (as amended), the Victorian Accident Rehabilitation Council hereby publishes a list of names of persons or bodies providing rehabilitation services who are approved by the council as persons or bodies providing rehabilitation services:

CPS Rehabilitation Service  
Northern Region Rehabilitation Unit Pty. Ltd.  
Occupational Rehabilitation Service  
Optimum Occupational Health and Safety  
Vocational Rehabilitation Service  
Frankston Rehabilitation Service  
Australian Hospital Care Community and Rehabilitation Services  
Blackburn Occupational and Rehabilitation Services  
Collingwood Community Health Centre  
Metropolitan Rehabilitation Services  
Bethesda Hospital  
International Rehabilitation Associate Pty. Ltd.

The Bendigo Home and Hospital for the Aged—operating the Loddon Campaspe Occupational Health Rehabilitation Centre

The Queen Elizabeth Geriatric Centre

Pursuant to section 160 (2) (d) (ii) of the *Accident Compensation Act 1985* (as amended), the Victorian Accident Rehabilitation Council hereby publishes a list of names of persons providing rehabilitation services who are approved by the council to provide certificates of incapacity under section 114A of the Act:

From WorkCare Rehabilitation Services  
Penny Holloway,  
Peter Morton,  
Lesley Baragwanath,  
Nola Tudball,  
Shayne Milsom,  
Alec More,  
Carol Axton,  
Judy Budge,  
Carole Williams,  
Jill San Miguel  
From Council Approved Private Rehabilitation Providers

Cathie Kennedy,  
Maree Dyson,  
Helen McPhee,

Kate Hely,  
Lana Newton,  
Robin Fisher,  
Anne Grant,  
Gavin Milich,  
Gabrielle O'Brien,  
Anne Turner,  
Jennifer Wise

**CORRIGENDUM**

In *Government Gazette* No. G41, dated 21 October 1987 on page 2808 under Melbourne Metropolitan Planning Scheme, Amendment No. 482—point (1) should read:

(1) in Dominion Avenue, Glen Waverley, from Public Purposes Reservation (School) to Residential C; and

**DAVID YENCKEN**  
Secretary for Planning and Environment

**DEPARTMENT OF CONSERVATION,  
FORESTS AND LANDS**

Sale of Crown Land by Public Auction  
T/F Ref. No. 9244  
City of Portland

On Wednesday, 16 December 1987 at 2.30 p.m. on site.

**Property Address:** 2 Ballater Street, Portland.

**Crown Description:** Crown Allotment 59A, Section D, Township of Portland, Parish of Portland.

**Terms of Sale:** 10% Deposit, balance 60 days.

**Officer Co-ordinating Sale:** Mr J. Liddle, Department of Property and Services.

**Selling Agent:** Hedditch Real Estate, 96 Percy Street, Portland, 3305.

**J. E. KIRNER**  
Minister for Conservation, Forests and Lands

**DEPARTMENT OF CONSERVATION,  
FORESTS AND LANDS**

Sale of Crown Land by Public Auction  
T/F Ref. No. S.131  
City of South Melbourne

On Friday, 18 December 1987 at 3.00 p.m. on site.

**Property Address:** 81–85 Queensbridge Street, South Melbourne.

**Crown Description:** Crown Allotment 28, Parish of Melbourne South.

**Crown Lease Particulars:** Vol: 1206 Fol: 053.

**Terms of Sale:** 10% Deposit, balance 60 days.

**Officer Co-ordinating Sale:** Mr I. Liddle,  
Department of Property and Services.

**Selling Agent:** Raine & Horne Commercial,  
227 Collins Street, Melbourne, 3000.

J. E. KIRNER  
**Minister for Conservation, Forests and Lands**

**DEPARTMENT OF CONSERVATION,  
FORESTS AND LANDS**

**Sale of Crown Land by Public Auction**

Reference No. P.1548

City of Shepparton

On Saturday, 19 December 1987 at 11.00 p.m.  
on site.

**Property Address:** 13 Esson Street,  
Shepparton.

**Crown Description:** Crown Allotment 78s,  
Parish of Shepparton.

**Terms of Sale:** Deposit 10%, balance 60 days.

**Officer Co-ordinating Sale:** Mr I. Liddle,  
Property Division, Department of Property and  
Services.

**Selling Agent:** Young & Rossignoli Pty. Ltd.,  
123 Wyndham Street, Shepparton 3630.

J. E. KIRNER  
**Minister for Conservation, Forests and Lands**

**NOTICE OF MAKING OF STATUTORY  
RULE WHICH IS NOT YET AVAILABLE**

Notice is given to the making of the following  
Statutory Rule:

*Fisheries Act 1968*

335/1987 Fishing (Scallop) (Amendment No. 8)  
Regulations 1987

**STATUTORY RULES 1987**

No. 335

*Fisheries Act 1968*

The Governor in Council makes the following  
Regulations:

Dated 1 December 1987

Responsible Minister:

JOAN E. KIRNER

Minister for Conservation, Forests and Lands

LAWRENCE A. FISHER

Clerk of the Executive Council

**FISHING (SCALLOP) (AMENDMENT No. 8)  
REGULATIONS 1987**

*Citation*

1. These Regulations may be cited as the  
Fishing (Scallop) (Amendment No. 8)  
Regulations 1987.

*Principal Regulations*

2. In these Regulations the \*Fishing (Scallop)  
Regulations 1985 are called the Principal  
Regulations.

*Authorising Provision*

3. These Regulations are made under section  
81 of the *Fisheries Act 1968*.

*Amendment of Regulation 4A of the Principal  
Regulations*

4. For Regulation 4A substitute:

"4A From 3 December 1987 a person shall  
not use a dredge for taking scallops in  
Victorian waters between longitude 146  
degrees east and 148 degrees east."

\*SR No. 100/85 as amended by SR Nos. 82/86,  
136/86, 225/86, 281/86, 11/87, 50/87, 71/87, 93/  
87, 97/87, 282/87 and 320/87.

*Town and Country Planning Act 1961*

**CITY OF WARRNAMBOOL INTERIM  
DEVELOPMENT ORDER**

(BUILDING CONTROL) 1987

*Notice of Revocation*

In pursuance of the powers conferred by the  
*Town and Country Planning Act 1961*, the  
Governor in Council on 1 December 1987 made  
an Order revoking the whole of the Interim  
Development Order.

The revocation comes into operation on the  
date this notice is published in the *Government  
Gazette*.

A copy of the documents may be inspected  
free of charge, during office hours, at the office of  
the Ministry for Planning and Environment, The  
Olderfleet Buildings, 477 Collins Street,  
Melbourne and at the office of the City of  
Warrnambool, Municipal Offices, Liebig Street,  
Warrnambool.

DAVID YENCKEN

Secretary for Planning and Environment

*Town and Country Planning Act 1961*

**CITY OF WARRNAMBOOL PLANNING  
SCHEME**

Amendment No. 10

*Notice of Approval*

In pursuance of the powers conferred by the  
*Town and Country Planning Act 1961*, the  
Governor in Council on 1 December 1987  
approved the abovementioned scheme in respect  
of the municipal district of the City of  
Warrnambool and for which the City of  
Warrnambool is the responsible authority.

The scheme comes into operation on the date this notice is published in the *Government Gazette*.

The scheme introduces heritage controls over 170 building or sites listed in a schedule. The amendment will provide a positive means of encouraging the conservation of Warrnambool's built and natural resources.

A copy of the documents may be inspected free of charge, during office hours, at the office of the Ministry for Planning and Environment, The Olderfleet Buildings, 477 Collins Street, Melbourne and at the office of the City of Warrnambool, Municipal Offices, Liebig Street, Warrnambool.

DAVID YENCKEN  
Secretary for Planning and Environment

*Town and Country Planning Act 1961*  
PORT FAIRY PLANNING SCHEME  
Amendment No. 29  
Notice of Approval

In pursuance of the powers conferred by the *Town and Country Planning Act 1961*, the Governor in Council on 1 December 1987 approved the abovementioned scheme in respect of the municipal district of the Borough of Port Fairy and for which the Borough of Port Fairy is the responsible authority.

The scheme comes into operation on the date this notice is published in the *Government Gazette*.

The scheme includes consolidation and updating of the Ordinance and introduces new heritage provisions.

A copy of the documents may be inspected free of charge, during office hours, at the office of the Ministry for Planning and Environment, The Olderfleet Buildings, 477 Collins Street, Melbourne and at the office of the Borough of Port Fairy, Town Hall, Port Fairy.

DAVID YENCKEN  
Secretary for Planning and Environment

*Town and Country Planning Act 1961*  
MELBOURNE METROPOLITAN  
PLANNING SCHEME  
Amendment No. 507  
Notice of Amendment

In pursuance of the powers conferred by the *Town and Country Planning Act 1961*, the Governor in Council on 1 December 1987 amended the abovementioned scheme in respect

of the municipal district of the City of Melbourne and for which the Minister for Planning and Environment is the responsible authority.

The amendment comes into operation on the date this notice is published in the *Government Gazette*.

The amendment includes an Ordinance to allow for the development of the "World Congress Centre" generally on the corner of Spencer Street and Flinders Street Extension.

A copy of the documents may be inspected free of charge, during office hours, at the office of the Ministry for Planning and Environment, The Olderfleet Buildings, 477 Collins Street, Melbourne.

DAVID YENCKEN  
Secretary for Planning and Environment

*Town and Country Planning Act 1961*  
MELBOURNE METROPOLITAN  
PLANNING SCHEME

Notice of a Proposed Amendment to the  
Melbourne Metropolitan Planning Scheme  
Amendment No. 514

Notice is hereby given that, pursuant to subsection 7 of section 32 of the *Town and Country Planning Act 1961*, the Minister has required that the Minister for Planning and Environment give notice of and deposit for inspection by the public, for a period of one month, a proposed amendment to the Melbourne Metropolitan Planning Scheme.

The amendment, known as Amendment No. 514 is to rezone land along the outer Ring Route between Sharps Road, Tullamarine, and Mahoneys Road, Fawkner, City of Broadmeadows.

The proposed amendment is available for inspection free of charge during office hours at the offices of the City of Broadmeadows, Pascoe Vale Road, Broadmeadows, and at the office of the Ministry for Planning and Environment, The Olderfleet Buildings, 477 Collins Street, Melbourne.

Any persons affected by the proposed amendment are required to set forth in writing any submissions they may wish to make with respect to the proposed amendment addressed to the Minister for Planning and Environment, P.O. Box 2240T, Melbourne, 3001, by 4 January 1988.

Dated 1 December 1987.

DAVID YENCKEN  
Secretary for Planning and Environment

*Town and Country Planning Act 1961*  
**MELBOURNE METROPOLITAN  
PLANNING SCHEME**

Notice of a Proposed Amendment to the  
Melbourne Metropolitan Planning Scheme  
Amendment No. 517

Notice is hereby given that, pursuant to subsection 7 of section 32 of the *Town and Country Planning Act 1961*, the Minister has required that the Minister for Planning and Environment give notice of and deposit for inspection by the public, for a period of two weeks, a proposed amendment to the Melbourne Metropolitan Planning Scheme.

The amendment, known as Amendment No. 517 is to rezone land in O'Herns Road, Somerton, Shire of Whittlesea.

The proposed amendment is available for inspection free of charge during office hours at the offices of the Shire of Whittlesea, High Street, Epping, and at the office of the Ministry for Planning and Environment, The Oldfleet Buildings, 477 Collins Street, Melbourne.

Any persons affected by the proposed amendment are required to set forth in writing any submissions they may wish to make with respect to the proposed amendment addressed to the Minister for Planning and Environment, P.O. Box 2240T, Melbourne, 3001, by 17 December 1987.

Dated 1 December 1987

DAVID YENCKEN  
Secretary for Planning and Environment

*Town and Country Planning Act 1961*  
**MELBOURNE METROPOLITAN  
PLANNING SCHEME**

Notice that a Planning Scheme has been  
Prepared and is Available for Inspection  
Amendment No. 453

Notice is hereby given that the Minister for Planning and Environment in pursuance of his powers under the *Town and Country Planning Act 1961*, has prepared a Planning Scheme amendment.

The amendment, known as Amendment No. 453, is to replace "Part V" in the Scheme with "Part V—Planning Controls in the City of Melbourne (Outside Central City)".

This new Part V comprehensively changes all the planning controls that affect land in the City of Melbourne outside the Central Area Development Zone, with the exception of the area bounded by Victoria Street, Swanston Street, Queensberry Street and Bouverie Street; and the area affected by Amendment No. 468 to the Scheme (north Carlton former railway land).

The amendment was instigated by the Council of the City of Melbourne to assist in the implementation of the development objectives contained in the 1985 Strategy Plan, as well as to incorporate the Council's development policies that had been previously administered under a blanket interim development order and are now administered under the current Part V to the Scheme.

Amendment No. 453 is divided into eight "Divisions":

Division 1 explains the relationship of the new Part V to the rest of the Scheme and other general matters.

Division 2 provides for established uses, uses which are or may become prohibited, and buildings which are exempted from the application of height controls.

Division 3 specifies that all properties listed in Attachment A (in Division 8) fall under clause 8 of the Third Schedule to the *Town and Country Planning Act 1961*, and are thus subject to special controls. It also declares the area to which Part V applies to be an "Area of Special Significance" under clause 8B of the said Schedule.

Division 4 provides for general matters that do not need planning permits.

Division 5 provides definitions and interpretations for the matters specified.

Division 6 specifies the controls that will apply to land which is depicted as being reserved land on the Zone Map (Planning Scheme maps as amended).

Division 7 specifies the planning controls that will apply to areas of land that fall within the new zones as they are depicted on the Zone Map (Planning Scheme maps as amended).

Division 8 brings into the Scheme the list of graded buildings and streetscapes that have been established through the City of Melbourne conservation studies as well as standards for car park design, noise, exterior paint colours and the location of community services.

Amendment No. 453 has been written in a "plain English" style which is different from the rest of the Scheme and includes a different format for the presentation of the zone controls. Each zone (in Division 7) is divided into only two "Sections". The purpose of each Section is described in the Zone Controls.

A copy of the Amendment comprising the Ordinance, Zone Maps and Building Form Control Maps has been deposited at the Office of the Ministry for Planning and Environment, The Oldfleet Buildings, 477 Collins Street, Melbourne, at the Planning Enquiries Counter,

City of Melbourne, 3rd Floor, 200 Little Collins Street, Melbourne, and will be open for inspection during office hours by any person free of charge.

Any submission you may wish to make in respect of the Amending Scheme is required to be set forth in writing addressed to the Secretary, Ministry for Planning and Environment, PO Box 2240T, Melbourne 3001, by 9 March 1988 and is required to state whether you wish to be heard in respect of the submission.

Dated 1 December 1987

DAVID YENCKEN  
Secretary for Planning and Environment

## APPOINTMENTS

### APPOINTMENTS

His Excellency the Governor of the State of Victoria by and with the advice of the Executive Council thereof has by Order made on 24 November 1987 been pleased to make the undermentioned appointments, viz:

#### Department of Health

##### *Trustees of Cemetery Trusts*

Rodney John CHISHOLM

to be a Trustee of the Harcourt Cemetery Trust.

Geoffrey Rowland BUTLIN

to be a Trustee of the Spring Hill Cemetery Trust.

All Appointments were made pursuant to section 3 (1) of the *Cemeteries Act 1958*.

##### *Dietitians Board of Victoria*

Delia FLINT-RICHTER

to be Chairman and Member of Dietitians Board of Victoria, under section 3 of the *Dietitians Act 1981* for the period ending 7 November 1988.

Maren LORENTZEN

Clifford FLOWER

FIONA CUMMING

IAN WOODRUFF and

Robyn CHARLEWOOD

to be members of the Dietitians Board of Victoria, under section 3 of the *Dietitians Act 1981* for the period ending 7 November 1990.

##### *Advanced Dental Technicians Qualifications Board*

J. WATERSON

to be Deputy Chairman and Member of Advanced Dental Technicians Qualifications Board.

J. GODFREY

R. HALLAM

J. JEFFREY

C. MCCrackEN and

M. KAVANAGH

to be Members of the Advanced Dental Technicians Qualifications Board, under section 16 of the *Dental Technicians Act 1972* for the period ending 29 October 1991.

##### *Victorian Nursing Council*

Lee HUNT

to be a Member, Victorian Nursing Council, pursuant to the provisions of section 4 (2) (c) of the *Nurses Act 1958* for the period ending 30 September 1989, vice M. Hrudka, resigned.

GORDON TIPPETT

Acting Clerk of the Executive Council

At the Executive Council Chamber  
Melbourne, 24 November 1987



**APPOINTMENT OF HER MAJESTY'S  
COUNSEL**

The Governor in Council has on 24 November 1987, issued Letters Patent under the Appointment of Her Majesty's Counsel Regulations 1978 for the appointment as Her Majesty's Counsel of the persons named in the schedule below.

Each of the persons named in the schedule has been nominated by the Chief Justice for appointment.

In respect of the appointments, the Honourable James Harley Kennan, M.L.C. is to have precedence next after Ian Bevan Ward Q.C. and the other persons named in the schedule are to have precedence in relation to the Honourable James Harley Kennan, M.L.C. and to each other in the order in which their names are set out.

**Schedule**

1. The Honourable James Harley Kennan, M.L.C.
2. Patrick Gerard Nash
3. Roger Challis Gillard
4. Christopher Joseph Canavan
5. William Brind Zichy-Woinarski
6. Frank Hortin Callaway
7. David John Habersberger
8. Christopher Neil Jessup
9. Francis Joseph Gaffy, Q.C. (Qld).
10. Charles Augustine Sweeney, Q.C. (N.S.W.)
11. David Graham Russell, Q.C. (Qld).
12. Antony Philip Whitlam, Q.C. (N.S.W.)
13. Roger Vincent Gyles, Q.C. (N.S.W.)
14. Terrence John Higgins, Q.C. (A.C.T.)
15. John Milton Stone, Q.C. (N.S.W.)
16. Harold David Sperling, Q.C. (N.S.W.)
17. Robert Leslie Hunter, Q.C. (N.S.W.)

GORDON TIPPETT

Acting Clerk of the Executive Council

<i>Division</i>	<i>Police</i>	<i>Rank and Name</i>
<i>Number</i>	<i>District</i>	
3	Altona	Inspector Alan James Maclean, 15686 (from 25.10.1987 to 21.11.1987)
1	Broadmeadows	Inspector Allen James McCartney, 14745 (from 1.11.1987 to 28.11.1987)
1	Corangamite	Senior Sergeant Malcolm Charles Grey, 14713 (from 1.11.1987 to 21.11.1987)
4	Essendon	Inspector Phillip McCarthy, 16283 (from 4.11.1987 to 30.11.1987)
1	Glenelg	Senior Sergeant John Michael Oliver, 12777 (from 8.11.1987 to 12.12.1987)
1	Ivanhoe	Inspector Robert James Togni, 15251 (from 15.11.1987 to 15.12.1987)
2	Westernport	Inspector Roger James Daly, 15223 (from 8.11.1987 to 19.12.1987)
3	Westernport	Inspector Peter Brian Nancarrow, 15360 (from 8.11.1987 to 5.12.1987)

Dated 13 November 1987

P. DELIANIS  
Deputy Commissioner (Administration)

*Liquor Control Act 1968*

**APPOINTMENT OF LICENSING  
INSPECTORS**

In accordance with the authority conferred upon me by section 6 of the *Police Regulation Act 1958*, I, Paul Delianis, Deputy Commissioner of Police do hereby appoint under sub-section (1) of section 22 of the *Liquor Control Act 1968*, the following Officers of Police as Licensing Inspectors for the Divisions of the Police Districts as shown:

**ORDERS IN COUNCIL**

*Crown Land (Reserves) Act 1978*  
**NOTICE OF INTENTION**

The Governor in Council under section 10 of the *Crown Land (Reserves) Act 1978* gives notice of intention to revoke the following temporary reservations:

**OMEO**—The temporary reservation by Order in Council of 4 November 1889 of certain unappropriated Crown land situated within a distance of 60.35 metres from the banks of the Livingstone Creek for the supply of gravel and sand revoked as to part by various orders, so far only as the portion containing 680 square metres more or less in the Township of Omeo as indicated by hatching on plan hereunder—(019(9)) (C86890).

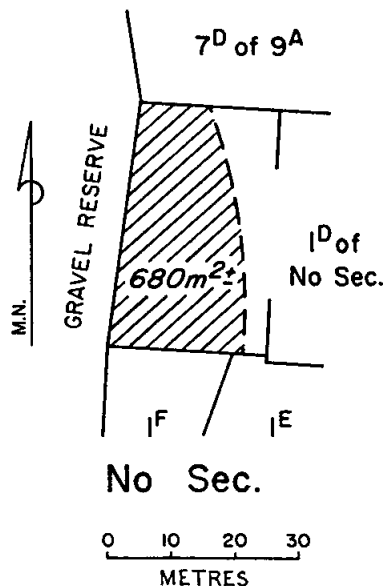

**TELOPEA DOWNS**—The temporary reservation by Order in Council of 4 September 1963 of 2.06 hectares more or less of land in the Township of Telopea Downs as a site for State School purposes—(Rs 8259).

**YEERUNG**—The temporary reservation by Order in Council of 30 August 1904 of 9.45 hectares more or less of land in the Parish of Yeerung as a site for Watering purposes—(L9-2293).

Dated 24 November 1987

Responsible Minister:

**JOAN E. KIRNER**  
Minister for Conservation, Forests and Lands

**GORDON TIPPETT**  
Acting Clerk of the Executive Council

*Crown Land (Reserves) Act 1978*  
**CROWN LAND TEMPORARILY RESERVED**

The Governor in Council under sections 4 and 7 of the *Crown Land (Reserves) Act 1978* temporarily reserves for the purpose mentioned and also excepts from prospecting or from occupation for mining purposes under any miners right the following Crown land:

**MUNICIPAL DISTRICT OF THE SHIRE OF STAWELL**

**ILLAWARRA**—For the preservation of species of native plants 1120 hectares more or less being Crown Allotments 214H, 214J and 214K in the Parish of Illawarra as indicated by hatching on plan hereunder—(Parish 2771) (Rs 13668).

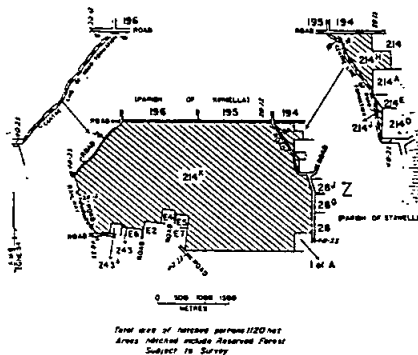

Dated 24 November 1987

Responsible Minister:

**JOAN E. KIRNER**  
Minister for Conservation, Forests and Lands

**GORDON TIPPETT**  
Acting Clerk of the Executive Council

*Crown Land (Reserves) Act 1978*  
**CROWN LAND TEMPORARILY RESERVED**

The Governor in Council under sections 4 and 7 of the *Crown Land (Reserves) Act 1978* temporarily reserves for the purpose mentioned and also excepts from prospecting or from

occupation for mining purposes under any miners right the following Crown land:

**MUNICIPAL DISTRICT OF THE SHIRE OF ORBOST**

MALLACOOTA—Sewerage Purposes, 128 hectares, more or less, being Crown Allotments 26A and 26B, Parish of Mallaoota as indicated by hatching on plan hereunder—(Rs 13667).

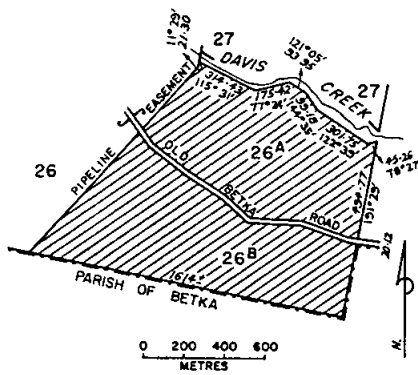

Total area of hatched portions 128 ha ±

Dated 24 November 1987

Responsible Minister:

JOAN E. KIRNER

Minister for Conservation, Forests and Lands

GORDON TIPPETT

Acting Clerk of the Executive Council

*Crown Land (Reserves) Act 1978*  
**CROWN LANDS PERMANENTLY RESERVED**

The Governor in Council under sections 4 and 7 of the *Crown Land (Reserves) Act 1978* permanently reserves for the purposes mentioned and also excepts from prospecting or from occupation for mining purposes any miners right the following Crown lands:

**MUNICIPAL DISTRICT OF THE SHIRE OF DUNDAS**

PANYYABYR—Protection of the bed and banks of a lake, 28 hectares, more or less, being Crown Allotment 83D, Parish of Panyyabyr as indicated by hatching on plan hereunder—(Rs 13360).

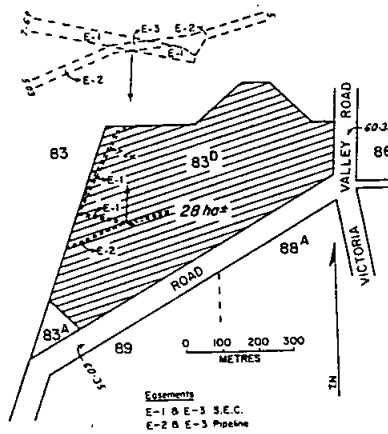

**MUNICIPAL DISTRICT OF THE SHIRE OF KOWREE**

DOPEWORA—Conservation of an area of natural interest, 9886 square metres being Crown Allotment 19A, Parish of Dopewora as indicated by hatching on plan hereunder—(Rs 13542).

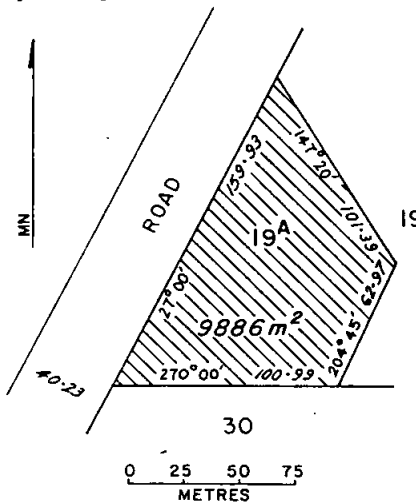

Dated 24 November 1987

Responsible Minister:

JOAN E. KIRNER

Minister for Conservation, Forests and Lands

GORDON TIPPETT

Acting Clerk of the Executive Council

*Crown Land (Reserves) Act 1978*  
**REVOCATION OF TEMPORARY  
 RESERVATIONS**

The Governor in Council under section 10 of the *Crown Land (Reserves) Act 1978* revokes the following temporary reservations:

**EUROA**—The temporary reservation by Order in Council of 2 August 1966 of 1.449 hectares of land adjoining Crown Allotment 19A, section H, Parish of Euroa as a site for Water Supply Purposes—(Rs. 8597).

**EUROA**—The temporary reservation by Order in Council of 9 August 1881 of 80.93 hectares of land in the Parish of Euroa as a site for Public Park and Recreation purposes, revoked as to part by Orders of 15 May 1888 and 31 August 1965 so far only as the portions containing 9940 square metres shown as parcels 6 and 10 on Road Construction Authority Plan SP 17025—(Rs. 4702).

Dated 24 November 1987

Responsible Minister:

JOAN E. KIRNER

Minister for Conservation, Forests and Lands

GORDON TIPPETT

Acting Clerk of the Executive Council

*Land Act 1958*  
**UNUSED ROAD CLOSED**

The Governor in Council under section 349 of the *Land Act 1958* and with the consent in writing of the municipality concerned closes the following unused road:

**MUNICIPAL DISTRICT OF THE SHIRE OF  
 STAWELL**

Parish of Illawarra being the road indicated by hatching on plan hereunder—(Parish 2771) (Rs. 13668).

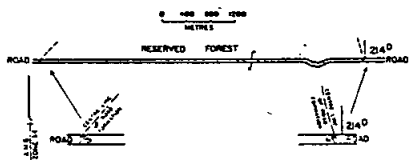

Dated 24 November 1987

Responsible Minister:

JOAN E. KIRNER

Minister for Conservation, Forests and Lands

GORDON TIPPETT

Acting Clerk of the Executive Council

*Land Act 1958*  
**UNUSED ROADS CLOSED**

The Governor in Council under section 349 of the *Land Act 1958* and with the consent in writing of the municipalities concerned and the adjoining owners closes the following unused roads:

**MUNICIPAL DISTRICT OF THE SHIRE OF  
 WANGARATTA**

**EVERTON**—The roads in the Township of Everton, Parish of Everton as indicated by hatching on plan hereunder—(L8-4004).

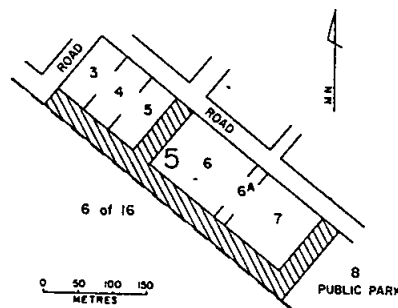

**MUNICIPAL DISTRICT OF THE SHIRE OF  
 YEA**

**WINDHAM**—The road in the Parish of Windham as indicated by hatching on plan hereunder—(L7-3571).

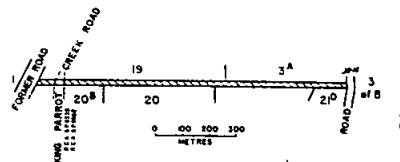

Schedule  
**PARISH OF NILLUMBIK**  
 County of Evelyn

All that piece of land being the land marked '2' on the plan hereunder being part of Lot F on Plan of Subdivision No. 122109 and being part of the land more particularly described in Certificate of Title Volume 9599 Folio 222.

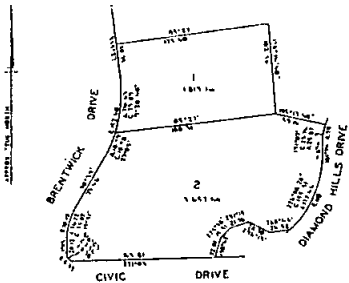

Dated 24 November 1987

Responsible Minister:

**FRANK NOEL WILKES**  
 Minister for Housing

**GORDON TIPPETT**  
 Acting Clerk of the Executive Council

*Local Government Act 1958*  
**RESUBDIVISION OF THE MUNICIPAL DISTRICT OF THE SHIRE OF BAIRNSDALE**

The Governor in Council, acting under Part II of the *Local Government Act 1958*, orders—

1. that on and from 1 April 1988 the municipal district of the Shire of Bairnsdale shall be resubdivided into three ridings whose names and boundaries are described hereunder;
2. that all councillors shall go out of office on the day appointed for the election of councillors next after this Order takes effect; and
3. that the number of councillors shall be nine.

West Riding  
 Enlarged and Re-defined  
 Previous Gazettal 1967.1777

Commencing on the north-western boundary of the Shire at a point on the Mitchell River in

line with the western boundary of allotment 3A, section 1 (one), Parish of Tyirra, thence generally south-easterly by the Mitchell River to the Wentworth River, thence generally north-easterly by the Wentworth River to the Bullumwaal-Tabberabbera Road, thence generally easterly and south-easterly by that road to the Bullumwaal-Lindenow Road, thence generally southerly by that road to the Mitchell River, thence generally south-easterly by the Mitchell River to the western boundary of the Municipal District of the Town of Bairnsdale, being a point on the eastern boundary of the Parish of Moormung, thence generally southerly and easterly by the western and southern boundaries of the Municipal District of the Town of Bairnsdale to the Bairnsdale-Forge Creek-Eagle Point Road, thence southerly and south-easterly by that road to Romawi Road, thence south-easterly by that road to Forge Creek, thence generally south-easterly by Forge Creek to Newland Backwater, thence generally easterly by the northern shore of Newland Backwater to the Shire boundary, and thence generally south-westerly, generally north-westerly, generally northerly and generally easterly by the Shire boundary to the point of commencement.

East Riding

Enlarged and Re-defined  
 Previous Gazettal 1967.1777

Commencing on the north-west boundary of the Shire at a point on the Mitchell River in line with the western boundary of allotment 3A, section 1 (one), Parish of Tyirra, thence generally south-easterly by the Mitchell River to the Wentworth River, thence generally north-easterly by the Wentworth River to the Bullumwaal-Tabberabbera Road, thence generally easterly and south-easterly by that road to the Bullumwaal-Lindenow Road, thence generally southerly by that road to the Mitchell River, thence generally south-easterly by the Mitchell River to the western boundary of the Municipal District of the Town of Bairnsdale, being a point on the eastern boundary of the Parish of Moormung, thence generally northerly, easterly, generally southerly and generally westerly by the western, northern, eastern and southern boundaries of the Municipal District of the Town of Bairnsdale to the Bairnsdale-Forge Creek-Eagle Point Road, thence southerly and south-easterly by that road to Romawi Road, thence south-easterly by that road to Forge Creek, thence generally south-easterly by Forge Creek to Newland Backwater, thence generally easterly by the northern shore of Newland Backwater to a point thereon in line with the western boundary of allotment 27, Township of Paynesville, thence

northerly by a line and the western boundary of allotment 27 to the northern angle of that allotment, thence north-westerly by a line to the south-western angle of allotment 141, Parish of Bairnsdale, thence northerly by the western boundary of allotment 141 to the Bairnsdale-Paynesville Road, thence westerly by that road to the south-eastern angle of allotment 144, thence northerly by the eastern boundaries of allotments 144 and 144A and by a line in continuation thereof to the Shore of Eagle Point Bay, being a point in the Shire boundary and thence generally northerly, generally north-easterly and generally south-westerly by the Shire boundary to the point of commencement.

#### South Riding

Reduced and Re-defined

Previous Gazettal 1967.1777

Commencing on the northern shore of the Newland Backwater at a point thereon in line with the western boundary of allotment 27 Township of Paynesville, thence northerly by a line and by the western boundary of allotment 27 to the northern angle of that allotment, thence north-westerly by a line to the south-western angle of allotment 141, Parish of Bairnsdale, thence northerly by the western boundary of allotment 141 to the Bairnsdale-Paynesville Road, thence westerly by that road to the south-eastern angle of allotment 144, thence northerly by the eastern boundaries of allotments 144 and 144A and a line in continuation thereof to the shore of Eagle Point Bay, being a point on the Shire boundary and thence generally easterly, southerly, south-westerly and westerly by the Shire boundary to the northern shore of Newland Backwater, and thence westerly by the shore of Newland Backwater to the point of commencement. Encompassing Raymond Island.

Dated 24 November 1987

Responsible Minister:

J. L. SIMMONDS

Minister for Local Government

GORDON TIPPETT

Acting Clerk of the Executive Council

#### Local Government Act 1958

#### RESUBDIVISION OF THE MUNICIPAL DISTRICT OF THE SHIRE OF MAFFRA

The Governor in Council, acting under Part II of the *Local Government Act 1958*, orders—

1. that on and from 1 April 1988 the municipal district of the Shire of Maffra shall be resubdivided into four ridings whose names and boundaries are described hereunder:

2. that all councillors shall go out of office on the day appointed for the election of councillors next after this Order takes effect; and

3. that the number of councillors shall be twelve.

#### Eastern Riding

Enlarged and Re-defined

Previous Gazettal 1945.1383

Commencing on the eastern boundary of the Shire at the junction of Beet Road with the Stratford-Maffra Road, thence westerly by the Stratford-Maffra Road to Powerscourt Street, thence northerly by Powerscourt Street and the Maffra-Briagolong Road to Sellings Road, thence westerly by Sellings Road and northerly by Walkers Road to the Boisdale-Newry Road, thence north-easterly by the Boisdale-Newry Road to the Warragul-Toms Creek Road, thence north-westerly by the Warragul-Toms Creek Road to the south-western angle of allotment 27E, section 6 Parish of Wa-de-lock, thence northerly and easterly by the western and northern boundaries of that allotment to the south-western angle of allotment 12, section 8, thence northerly and easterly by the western and northern boundaries of that allotment to the south-western angle of allotment 4C section 8, thence northerly by the western boundaries of that allotment and allotment 4A section 8 and further northerly by a line in continuation thereof to the Avon River, thence generally westerly and northerly by the Avon River to the southern boundary of the County of Wonnangatta, thence north-westerly by that boundary to Mt. Wellington, thence north-easterly by a direct line to the junction of the Clear Country Creek with the Moroka River, thence generally northerly by the Moroka River to the Shire boundary and thence south-easterly and southerly by the Shire boundary to the point of commencement.

#### Central Riding

Enlarged and Re-defined

Previous Gazettal 1979.1527

Commencing on the southern boundary of the Shire at the south-eastern angle of allotment 134c, Parish of Tinamba, thence north-easterly by the south-eastern boundary of that allotment to Rumpffs Lane, thence north-westerly by Rumpffs Lane and northerly by Allardyces Lane to the Traralgon-Maffra Road, thence easterly by the Traralgon-Maffra Road to the Heyfield-Upper Maffra Road, thence northerly by the Heyfield-Upper Maffra Road to the south-eastern angle of allotment 154D, thence northerly by the eastern boundary of that allotment to the Macalister River, thence generally north-westerly by the Macalister River, the northern shore of

Lake Glenmaggie and again the Macalister River to the Caledonia River, thence generally north-easterly by the Caledonia River to a point thereon due south of Mt. Howitt, thence north by a line to Mt. Howitt being a point on the Shire boundary, thence north-westerly, northerly, south-easterly and southerly by the Shire boundary to the Moroka River, thence generally southerly by the Moroka River to the junction of the Clear Country Creek with that River, thence south-westerly by a direct line to Mt. Wellington being a point on the southern boundary of the County of Wonnangatta, thence south-easterly by that boundary to the Avon River, thence southerly and easterly by the Avon River to a point in line with the western boundary of allotment 4A, section 8, Parish of Wa-de-lock, thence southerly by a line, the western boundaries of allotments 4A and 4C, section 8 to the northern boundary of allotment 12, section 8, thence westerly and southerly by the northern and western boundaries of that allotment to the northern boundary of allotment 27E section 6, thence westerly and southerly by the northern and western boundaries of that allotment to the Warragul-Toms Creek Road, thence south-easterly by the Warragul-Toms Creek Road and south-westerly by the Boisdale-Newry Road to Walkers Road, thence southerly by Walkers Road to Sellings Road, thence easterly by Sellings Road to the Maffra-Briagolong Road, thence generally southerly by the Maffra-Briagolong Road to George Street, thence westerly by George Street and a line in continuation thereof and further westerly by the road forming the northern boundaries of allotments 7, 17, 6 and 5, Township of Maffra to the Macalister River, thence generally south-easterly by the Macalister River to a point thereon in line with the northern boundary of allotment 41, Parish of Bundalaguah, thence easterly by a line, the northern boundary of allotment 41, Station Street and the Stratford-Maffra Road to the Shire boundary, and thence generally southerly and north-westerly by the Shire boundary to the point of commencement.

**Town Riding**

**Reduced and Re-defined**

Previous Gazettal 1979.1527

Commencing on the Macalister River at a point in line with the northern boundary of allotment 41 Parish of Bundalaguah, thence easterly by a line, the northern boundary of allotment 41 and Station Street to Powerscourt Street, thence northerly by Powerscourt Street to George Street, thence westerly by George Street and a line in continuation thereof and further westerly by the road forming the northern

boundaries of allotments 7, 17, 6 and 5, Township of Maffra to the Macalister River, and thence generally south-easterly by the Macalister River to the point of commencement.

**Western Riding**

**Reduced and Re-defined**

Previous Gazettal 1913.2290

Commencing on the southern boundary of the Shire at the south-eastern angle of allotment 134C, Parish of Tinamba, thence north-easterly by the south-eastern boundary of that allotment to Rumpffs Lane, thence north-westerly by Rumpffs Lane and northerly by Allardyces Lane to the Traralgon-Maffra Road, thence easterly by the Traralgon-Maffra Road to the Heyfield-Upper Maffra Road, thence northerly by the Heyfield-Upper Maffra Road to the south-eastern angle of allotment 154D, thence northerly by the eastern boundary of that allotment to the Macalister River, thence generally north-westerly by the Macalister River, the northern shore of Lake Glenmaggie and again the Macalister River to the Caledonia River, thence generally north-easterly by the Caledonia River to a point thereon due south of Mt. Howitt, thence north by a line to Mt. Howitt, being a point on the Shire boundary, and thence south-westerly, southerly and easterly by the Shire boundary to the point of commencement.

Dated 24 November 1987

Responsible Minister:

J. L. SIMMONDS

Minister for Local Government

GORDON TIPPETT

Acting Clerk of the Executive Council

*Local Government Act 1958*

**RESUBDIVISION OF THE MUNICIPAL DISTRICT OF THE SHIRE OF BET BET**

The Governor in Council, acting under Part II of the *Local Government Act 1958*, orders—

1. that on and from 1 April 1988 the municipal district of the Shire of Bet Bet shall be resubdivided into three ridings whose names and boundaries are described hereunder;
2. that the number of councillors shall be nine.

**Bealiba Riding**

**Enlarged and Re-defined**

Previous Gazettal 1952.147

Commencing at the junction of Robertson Lane with the northern boundary of the Shire, thence southerly by Robertson Lane to the road forming the southern boundary of allotment 5F section 7, Parish of Moliaguah, thence westerly by that road to the road forming the eastern

boundary of allotment 21 section 8, thence southerly by that road to the south-eastern angle of allotment A<sup>10</sup>, thence westerly by the southern boundaries of that allotment and allotment 21 section 8 to the north-eastern angle of allotment 33 section 8, thence south-easterly and westerly by the road forming the eastern and southern boundaries of that allotment to the most northern angle of allotment 30 section 8, thence southerly by the eastern boundaries of that allotment and allotment 31 section 8 to the north-eastern angle of allotment Y<sup>3</sup> Parish of Painswick, thence further southerly by the eastern boundary of that allotment to the northern boundary of allotment Y<sup>1</sup>, thence easterly and southerly by the northern and eastern boundaries of that allotment and further southerly by the eastern boundaries of allotment 1<sup>B</sup> section 7, allotment 7 section 7 and allotment 8<sup>A</sup> section 7 to the north-western angle of allotment 14 section 7, thence easterly and southerly by the northern and eastern boundaries of that allotment and further southerly by the eastern boundaries of allotment 26<sup>A</sup> section 7 and allotment 15 section 7 to the road forming the southern boundary of that allotment, thence westerly by that road to the north-eastern angle of allotment 27 section 7, thence southerly by the eastern boundary of that allotment to the northern boundary of allotment 11<sup>B</sup> section 7, thence easterly, southerly and westerly by the northern, eastern and southern boundaries of that allotment to the eastern boundary of allotment 11<sup>A</sup> section 7, thence southerly by that boundary to the south-eastern angle thereof, thence south-easterly by a line to the north-western angle of allotment 1 section 2, thence southerly by Goldsborough Road, which forms the western boundary of that allotment, and a line in continuation thereof to Old Goldsborough Road, thence easterly and south-easterly by Old Goldsborough Road to the western boundary of the Parish of Dunolly, thence southerly and easterly by the western and southern boundaries of that parish to the Castlemaine and Dunolly Railway, thence south-easterly by the Castlemaine and Dunolly Railway to the Shire boundary, and thence south-westerly, generally westerly, northerly and generally easterly by the Shire boundary to the point of commencement.

Tarnagulla Riding  
Enlarged and Re-defined  
Previous Gazetteal 1952.147

Commencing at the junction of Robertson Lane with the northern boundary of the Shire, thence southerly by Robertson Lane to the road forming the southern boundary of allotment 5<sup>F</sup> section 7, Parish of Moliagul, thence westerly by that road to the road forming the eastern boundary of

allotment 21 section 8, thence southerly by that road to the south-eastern angle of allotment A<sup>10</sup>, thence westerly by the southern boundaries of that allotment and allotment 21 section 8 to the north-eastern angle of allotment 33 section 8, thence south-easterly and westerly by the road forming the eastern and southern boundaries of that allotment to the most northern angle of allotment 30 section 8, thence southerly by the eastern boundaries of that allotment and allotment 31 section 8 to the north-eastern angle of allotment Y<sup>3</sup> Parish of Painswick, thence further southerly by the eastern boundary of that allotment to the northern boundary of allotment Y<sup>1</sup>, thence easterly and southerly by the northern and eastern boundaries of that allotment and further southerly by the eastern boundaries of allotment 1<sup>B</sup> section 7, allotment 7 section 7 and allotment 8<sup>A</sup> section 7 to the north-western angle of allotment 14 section 7, thence easterly and southerly by the northern and eastern boundaries of that allotment and further southerly by the eastern boundaries of allotment 26<sup>A</sup> section 7 and allotment 15 section 7 to the road forming the southern boundary of that allotment, thence westerly by that road to the north-eastern angle of allotment 27 section 7, thence southerly by the eastern boundary of that allotment to the northern boundary of allotment 11<sup>B</sup> section 7, thence easterly, southerly and westerly by the northern, eastern and southern boundaries of that allotment to the eastern boundary of allotment 11<sup>A</sup> section 7, thence southerly by that boundary to the south-eastern angle thereof, thence south-easterly by a line to the north-western angle of allotment 1 section 2, thence easterly by the northern boundary of that allotment to the south-western angle of allotment 4 section 2, thence northerly, north-easterly and south-easterly by the western and northern boundaries of that allotment to the road forming the western boundary of allotment 4<sup>A</sup> section 2, thence northerly by that road and easterly by the road forming the northern boundary of that allotment to the north-eastern angle thereof, thence easterly by a line to the western boundary of the Parish of Waanyarra where it is intersected by the Bridgewater-Dunolly Road, thence southerly by that boundary to the northern boundary of the Parish of Dunolly, thence easterly and southerly by the northern and eastern boundaries of that parish to the north-eastern angle of allotment 1 section 1<sup>B</sup> Parish of Dunolly, thence westerly and southerly by the northern and western boundaries of that allotment to the north-eastern angle of allotment 2 section 1<sup>B</sup>, thence westerly by the northern boundary and southerly by the road forming the western boundary of that allotment to the Dunolly-Eddington Road, thence westerly



by the Dunolly-Eddington Road to the road forming the western boundary of allotment 10<sup>o</sup> section 1, thence southerly by that road to Middle Road, thence easterly by Middle Road to the Shire boundary, and thence generally northerly and generally south-easterly by the Shire boundary to the point of commencement.

Dunolly Riding  
Reduced and Re-defined  
Previous Gazettal 1952.147

Commencing on the eastern boundary of the Shire where it is intersected by Middle Road, thence westerly by Middle Road to the road forming the western boundary of allotment 10<sup>k</sup> section 1, Parish of Dunolly, thence northerly by that road to the Dunolly-Eddington Road, thence easterly by the Dunolly-Eddington Road to the road forming the western boundary of allotment 5<sup>a</sup> section 1<sup>b</sup>, thence northerly by that road to the north-western angle of allotment 2 section 1<sup>b</sup>, thence easterly by the northern boundary of that allotment to the western boundary of allotment 1 section 1<sup>b</sup>, thence northerly and easterly by the western and northern boundaries of that allotment to the eastern boundary of the Parish of Dunolly, thence northerly and westerly by the eastern and northern boundaries of that parish to the western boundary of the Parish of Waanyarra, thence northerly by that boundary to the Bridgewater-Dunolly Road, thence westerly by a line to the north-eastern angle of allotment 4<sup>a</sup> section 2 Parish of Painswick, thence westerly and southerly by the roads forming the northern and western boundaries of that allotment to the north-eastern angle of allotment 4 section 2, thence north-westerly, south-westerly and southerly by the northern and western boundaries of that allotment to the northern boundary of allotment 1 section 2, thence westerly by that boundary to Goldsborough Road, thence southerly by Goldsborough Road and a line in continuation thereof to Old Goldsborough Road, thence easterly and south-easterly by Old Goldsborough Road to the western boundary of the Parish of Dunolly, thence southerly and easterly by the western and southern boundaries of that parish to the Castlemaine and Dunolly Railway, thence south-easterly by the Castlemaine and Dunolly Railway to the shire boundary, and thence generally easterly by the Shire boundary to the point of commencement.

Dated 24 November 1987

Responsible Minister:

J. L. SIMMONDS

Minister for Local Government

GORDON TIPPETT

Acting Clerk of the Executive Council

Local Government Act 1958  
RESUBDIVISION OF THE MUNICIPAL  
DISTRICT OF THE SHIRE OF  
HEYTESBURY

The Governor in Council, acting under Part II of the *Local Government Act 1958*, orders—

1. that on and from 1 April 1988 the municipal district of the Shire of Heytesbury shall be resubdivided into three ridings whose names and boundaries are described hereunder;

2. that the number of councillors shall be nine.

West Riding

Re-defined

Previous Gazettal 1895.1977

Commencing on the northern boundary of the Shire where it is intersected by Cross Forest Road, thence southerly by Cross Forest Road to Hallyburtons Road, thence westerly by Hallyburtons Road to the western boundary of the Township of Cobden, thence southerly by the western boundary of the Township of Cobden and further southerly by the western boundary of the Parish of Tandarook to the south-western angle of that parish, thence easterly, northerly and easterly by the southern boundary of the Parish of Tandarook to the Cobden-Port Campbell Road, thence south-easterly by the Cobden-Port Campbell Road to the Cobden-Lavers Hill Road, thence further south-easterly by the Cobden-Lavers Hill Road and the Lavers Hill-Cobden Road to the southern boundary of the Parish of Jancourt, thence westerly by the southern boundary of the Parish of Jancourt, southerly and westerly by the eastern and southern boundaries of the Parish of Timboon and southerly by the eastern boundary of the Parish of Narrawaturk to the Shire boundary, and thence westerly, generally northerly and easterly by the Shire boundary to the point of commencement.

South Riding

Enlarged and Re-defined

Previous Gazettal 1969.1597

Commencing at a point on the southern boundary of the Shire being the south-eastern angle of the Parish of Narrawaturk, thence northerly by the eastern boundary of the Parish of Narrawaturk, easterly and northerly by the southern and eastern boundaries of the Parish of Timboon to the southern boundary of the Parish of Jancourt, thence easterly by the southern boundary of the Parish of Jancourt to the Lavers Hill-Cobden Road, thence north-westerly by the Lavers Hill-Cobden Road to the Timboon-Colac Road, thence easterly by the Timboon-Colac Road to the Jancourt Forest Road, thence north-westerly and northerly by the Jancourt Forest Road to Nehill and Alexanders Road, thence

easterly by Nehill and Alexanders Road to the Carpendeit-Bungador Road, thence northerly by the Carpendeit-Bungador Road and further northerly by Ansons Road to the Cobden-Stoneyford Road, thence easterly and north-easterly by the Cobden-Stoneyford Road to the Princes Highway, thence generally south-easterly by the Princes Highway to the Shire boundary, and thence generally south-westerly and north-westerly by the Shire boundary to the point of commencement.

East Riding  
Reduced and Re-defined  
Previous Gazettal 1895.1977

Commencing on the northern boundary of the Shire where it is intersected by Cross Forest Road, thence southerly by Cross Forest Road to Hallyburtons Road, thence westerly by Hallyburtons Road to the western boundary of the Township of Cobden, thence southerly by the western boundary of the Township of Cobden and further southerly by the western boundary of the Parish of Tandarook to the south-western angle of that parish, thence easterly, northerly and easterly by the southern boundary of the Parish of Tandarook to the Cobden-Port Campbell Road, thence south-easterly by the Cobden-Port Campbell Road to the Cobden-Lavers Hill Road, thence further south-easterly by the Cobden-Lavers Hill Road to the Timboon-Colac Road, thence easterly by the Timboon-Colac Road to the Jancourt Forest Road, thence north-westerly and northerly by the Jancourt Forest Road to Nehill and Alexanders Road, thence easterly by Nehill and Alexanders Road to the Carpendeit-Bungador Road, thence northerly by the Carpendeit-Bungador Road and further northerly by Ansons Road to the Cobden-Stoneyford Road, thence easterly and north-easterly by the Cobden-Stoneyford Road to the Princes Highway, thence generally south-easterly by the Princes Highway to the Shire boundary, and thence generally north-westerly and westerly by the Shire boundary to the point of commencement.

Dated 24 November 1987

Responsible Minister:

J. L. SIMMONDS

Minister for Local Government

GORDON TIPPETT  
Acting Clerk of the Executive Council

*Local Government Act 1958*  
RESUBDIVISION OF THE MUNICIPAL  
DISTRICT OF THE SHIRE OF KARA KARA

The Governor in Council, acting under Part II of the *Local Government Act 1958*, orders—

1. that on and from 1 April 1988 the municipal district of the Shire of Kara Kara shall be resubdivided into three ridings whose names and boundaries are described hereunder;
2. that the number of councillors shall be nine.

West Riding  
Enlarged and Re-defined  
Previous Gazettal 1976.3016

Commencing on the northern boundary of the Shire where it is intersected by the Sunraysia Highway, thence south-easterly by the Sunraysia Highway to Fitzpatrick's Road, thence southerly by Fitzpatrick's Road to the Wimmera Highway, thence easterly by the Wimmera Highway to the southern boundary of the Municipal District of the Town of St. Arnaud, thence generally easterly by the southern boundary of the Municipal District of the Town of St. Arnaud to the Sunraysia Highway, thence south-easterly by the Sunraysia Highway to the south-eastern angle of allotment 7B, section 1, Parish of Moolerr, thence south-westerly and north-westerly by the south-eastern and south-western boundaries of that allotment and westerly by the southern boundary of allotment 7A, section 1, to the south-western angle of that allotment, thence south-westerly by a road to the northern angle of allotment 9A, section 1, thence south-easterly and south-westerly by the north-eastern and south-eastern boundaries of that allotment, further south-westerly by the south-eastern boundaries of allotments 9C and 9B, section 1, and north-westerly by the south-western boundaries of the latter allotment and allotment 13, section 1, to the western angle thereof, thence south-westerly by the south-eastern boundaries of allotments 10D and 12, section 1, north-westerly and north-easterly by the south-western and north-western boundaries of the latter allotment and north-westerly by the south-western boundary of allotment 10D, section 1, to the western angle thereof, thence south-westerly by a road to the north-eastern angle of allotment 1G, section 1A, thence southerly by the eastern boundary of that allotment to the south-eastern angle thereof, thence generally westerly, south-easterly and southerly by the Reserved Forest boundary to the southern boundary of the Shire, thence westerly, generally north-westerly and generally north-easterly by the Shire boundary to the point of commencement.

**South Riding**  
Reduced and Re-defined  
Previous Gazettal 1976.3016

Commencing on the eastern boundary of the Shire where it is intersected by the Bendigo-St. Arnaud Road, thence generally westerly by the Bendigo-St. Arnaud Road to the most eastern boundary of the Municipal District of the Town of St. Arnaud, thence southerly and south-westerly by the eastern and southern boundaries of the Municipal District of the Town of St. Arnaud to the Sunraysia Highway, thence south-easterly by the Sunraysia Highway to the south-eastern angle of allotment 7B, section 1, Parish of Moolerr, thence south-westerly and north-westerly by the south-eastern and south-western boundaries of that allotment and westerly by the southern boundary of allotment 7A, section 1, to the south-western angle of that allotment, thence south-westerly by a road to the northern angle of allotment 9A, section 1, thence south-easterly and south-westerly by the north-eastern and south-eastern boundaries of that allotment, further south-westerly by the south-eastern boundaries of allotments 9C and 9B, section 1, and north-westerly by the south-western boundaries of the latter allotment and allotment 13, section 1, to the western angle thereof, thence south-westerly by the south-eastern boundaries of allotments 10D and 12, section 1, north-westerly and north-easterly by the south-western and north-western boundaries of the latter allotment and north-westerly by the south-western boundary of allotment 10D, section 1, to the western angle thereof, thence south-westerly by a road to the north-eastern angle of allotment 1G, section 1A, thence southerly by the eastern boundary of that allotment to the south-eastern angle thereof, thence generally westerly, south-easterly and southerly by the Reserved Forest boundary to the southern boundary of the Shire, thence easterly, and generally northerly by the Shire boundary to the point of commencement.

**East Riding**  
Reduced and Re-defined  
Previous Gazettal 1976.3016

Commencing on the northern boundary of the Shire where it is intersected by the Sunraysia Highway, thence south-easterly by the Sunraysia Highway to Fitzpatricks Road, thence southerly by Fitzpatricks Road to the Wimmera Highway, thence easterly and north-easterly by the Wimmera Highway to the southern boundary of the Municipal District of the Town of St. Arnaud, thence generally easterly by the southern boundary of the Municipal District of the Town of St. Arnaud to the Bendigo-St. Arnaud Road, thence generally easterly by the Bendigo-St.

Arnaud Road to the Shire boundary, and thence north-westerly and generally westerly by the Shire boundary to the point of commencement.

Dated 24 November 1987

Responsible Minister:

J. L. SIMMONDS

Minister for Local Government

GORDON TIPPETT  
Acting Clerk of the Executive Council

*Local Government Act 1958*

**CONFIRMATION OF SEPARATE RATE  
SHIRE OF WARANGA**

The Governor in Council acting under section 287 of the *Local Government Act 1958* confirms a separate rate made by the Council of the Shire of Waranga on 28 May 1987 for the purpose of providing electricity reticulation in the Parish of Waranga.

Dated 24 November 1987

Responsible Minister:

J. L. SIMMONDS

Minister for Local Government

GORDON TIPPETT  
Acting Clerk of the Executive Council

*Local Government Act 1958*

**CONFIRMATION OF SEPARATE RATE  
SHIRE OF WARANGA**

The Governor in Council acting under section 287 of the *Local Government Act 1958* confirms a separate rate made by the Council of the Shire of Waranga on 20 May 1986 for the purpose of providing electricity reticulation in the Parish of Moora.

Dated 24 November 1987

Responsible Minister:

J. L. SIMMONDS

Minister for Local Government

GORDON TIPPETT  
Acting Clerk of the Executive Council

*Local Government Act 1958*

**CONFIRMATION OF SEPARATE RATE  
CITY OF NUNAWADING**

The Governor in Council acting under section 287 of the *Local Government Act 1958* confirms a separate rate made by the Council of the City of Nunawading on 28 September 1987 for the purpose of providing an off-street multi-level car park for the Mitcham Shopping Centre.

Dated 24 November 1987

Responsible Minister:

J. L. SIMMONDS

Minister for Local Government

GORDON TIPPETT  
Acting Clerk of the Executive Council

*Local Government Act 1958*  
**CONFIRMATION OF SEPARATE RATE  
 CITY OF BRIGHTON**

The Governor in Council acting under section 287 of the *Local Government Act 1958* confirms a separate rate made by the Council of the City of Brighton on 26 October 1987 for the purpose of providing off-street parking facilities for and the landscaping and beautification of the Martin Street Shopping Centre.

Dated 24 November 1987

Responsible Minister:

J. L. SIMMONDS  
 Minister for Local Government

**GORDON TIPPETT**  
 Acting Clerk of the Executive Council

*Retirement Villages Act 1986*  
 Section 6

**DECLARATION OF EXEMPTION**

Under the powers found in section 6 of the *Retirement Villages Act 1986*, the Governor in Council on the recommendation of the Attorney-General, declares:

That all Retirement Villages conducted by a corporation incorporated (or deemed to be incorporated) under section 8 of the *Local Government Act 1958*, to be a class of exempt Retirement Villages to which the following provisions of the *Retirement Villages Act 1986* ("the Act") do not apply:

- (i) Part 2 of the Act;
- (ii) All of the provisions of Part 3 of the Act with the exception of section 16 thereof;
- (iii) Part 5 of the Act;
- (iv) Section 34 (4) of the Act;
- (v) Section 37 (4) of the Act;

upon condition that—

- (1) the property upon which the retirement village is situated remains unencumbered,
- (2) any ingoing contributions received do not exceed \$20 000,
- (3) the owner of the property upon which the retirement village is situated does not sell or part with possession of the land except to residents of the village without prior approval of the Commissioner for Corporate Affairs, and
- (4) upon condition that a copy of this exemption be given to each prospective resident at the same time such residents are given the residence documents relating to the village.

Dated 24 November 1987

Responsible Minister:

J. H. KENNAN  
 Attorney-General

**GORDON TIPPETT**  
 Acting Clerk of the Executive Council

*Hospitals and Charities Act 1958*  
**CLOSURE OF THE BRIGHTON  
 COMMUNITY HOSPITAL**

The Governor in Council makes this Order under sections 29 and 42 of the *Hospitals and Charities Act 1958*:

1. Under section 25 of the *Hospitals and Charities Act 1958*, the Chief General Manager of the Department of Health has recommended to the Minister for Health that the Brighton Community Hospital be closed.

2. The Governor in Council—

- (a) determines that the Brighton Community Hospital shall be closed;
- (b) approves cancellation of registration of the Brighton Community Hospital.

Dated 24 November 1987

Responsible Minister:

DAVID WHITE  
 Minister for Health

**GORDON TIPPETT**  
 Acting Clerk of the Executive Council

*Parliamentary Committees Act 1968*  
**VARIATION OF THE DATE BY WHICH  
 THE REPORT OF THE NATURAL  
 RESOURCES AND ENVIRONMENT  
 COMMITTEE'S INQUIRY INTO  
 ELECTRICITY SUPPLY AND DEMAND  
 BEYOND THE MID 1990'S IS TO BE MADE  
 TO PARLIAMENT**

On 7 October 1986 the Governor in Council requested an inquiry be conducted into Electricity Supply and Demand beyond the mid 1990's by the Natural Resources and Environment Committee and required that the Committee report its findings to Parliament by 1 October 1987.

The Governor in Council under section 4F of the *Parliamentary Committees Act 1968* now requires that the Natural Resources and Environment Committee reports the findings of its inquiry into Electricity Supply and Demand beyond the mid 1990s by 4 May 1988.

Dated 24 November 1987

Responsible Minister:

ROBERT FORDHAM

Minister for Industry, Technology and Resources

GORDON TIPPETT

Acting Clerk of the Executive Council

*Water Act 1958*

RURAL WATER COMMISSION OF VICTORIA

Goulburn-Murray Irrigation District

Tongala Irrigation Area

Portion Excised

The Governor in Council under the provisions of section 62B (6) of the *Water Act 1958* approves of the excision of the land shown by green colour on the accompanying plan (Corr. No. 84/34051) from the Tongala Irrigation Area of the Goulburn-Murray Irrigation District as on and from 31 December 1987.

Dated 24 November 1987

Responsible Minister:

ANDREW McCUTCHEON

Minister for Water Resources

GORDON TIPPETT

Acting Clerk of the Executive Council

*Water Act 1958*

RURAL WATER COMMISSION OF VICTORIA

Goulburn-Murray Irrigation District

Kerang Irrigation Area

Portion Excised

The Governor in Council under the provisions of section 62B (6) of the *Water Act 1958* approves of the excision of the land shown by green colour on the two accompanying plans (Corr. Nos. 73/29407, 85/13228, 85/20011, 86/53801) from the Kerang Irrigation Area of the Goulburn-Murray Irrigation District as on and from 31 December 1987.

Dated 24 November 1987

Responsible Minister:

ANDREW McCUTCHEON

Minister for Water Resources

GORDON TIPPETT

Acting Clerk of the Executive Council

*Local Government Act 1958*

CONFIRMATION OF SEPARATE RATE SHIRE OF HUNTLY

The Governor in Council acting under section 287 of the *Local Government Act 1958* confirms a separate rate made by the Council of the Shire of Huntly on 18 November 1987 for the purpose of providing electricity reticulation in the Parish of Kamarooka.

Dated, 1 December 1987

Responsible Minister:

J. L. SIMMONDS

Minister for Local Government

LAWRENCE A. FISHER

Clerk of the Executive Council

**TENDERS****PUBLIC WORKS DEPARTMENT**

Tenders are invited for the purposes indicated hereunder and will be received at 2 Treasury Place, Melbourne, 3002, until TWO p.m. on the dates shown.

Tenders must be addressed to the Minister for Public Works with the envelope endorsed "Tender for \_\_\_\_\_".

Tenders forwarded either by mail, telegram or telex, which arrive after the closing time, will be accepted provided that the official Telecom or Australia Post time and date stamping indicates dispatch prior to the closing time. (TIME AND DATE STAMPING MUST BE REQUESTED AT SOME POST OFFICES.)

(TELEX No. AA152039)

Hand-delivered tenders must be placed in the Department's tender box, in foyer, Ground Floor, 2 Treasury Place, Melbourne.

Tender documents are available from the Contracts Office, Room 29, Ground Floor, 2 Treasury Place, Melbourne and where indicated, at offices of Inspector of Works.

**Wednesday, 9 December 1987****Building, Electrical and Mechanical Services, etc.**

**BENALLA**—Repair of white ant damage, Technical School. (W.O. Shepparton, Benalla and Wangaratta.)

**FOOTSCRAY**—Electrical Services, High School.

**HEATHERTON**—Structural repairs to Admissions Unit, Hospital.

**MELBOURNE**—Stone work cleaning (facade), Supreme Court, Little Bourke Street.

**MELBOURNE**—Fitting out works, Occasional Child Care Centre, 18 Little Collins Street, Department of Property and Services.

**SOUTH MELBOURNE**—Supply and installation of pathology recording system, Coronial Services Centre, Attorney-General's Department.

**Miscellaneous**

**DANDENONG**—Supply of kitchen equipment, T1476, College of TAFE.

**SOUTH MELBOURNE**—Supply of various microscopes, T1494, Coronial Services Centre.

**Wednesday, 16 December 1987****Building, Electrical and Mechanical Services, etc.**

**FERNTREE GULLY**—Internal and external repairs and painting, Primary School.

**MARIBYRNONG**—Renewal of fire and cold water service, High School.

**MELTON**—Facilities upgrade, Stage 2A, Primary School.

**SOUTH MELBOURNE**—Supply and installation of mortuary equipment, Coronial Services Centre.

**VARIOUS**—Contract 7, 87/88: Supply and delivery of covered ways and covered play areas, at rates, various locations, Ministry of Education. (W.O. Shepparton and Ballarat.)

**WARRANTYTE**—Connection to sewer, Primary School.

**WARRNAMBOOL**—Refurbishment of single storey bluestone building, College of TAFE. (W.O. Warrnambool.)

**Miscellaneous**

**FRANKSTON**—Supply of major kitchen equipment, Hospitality Department, College of TAFE.

**RONALD W. WALSH**

Minister for Public Works

Public Works Department

Melbourne, 23 November 1987

**DEPARTMENT OF PROPERTY AND SERVICES****PROPERTY DIVISION**

Tenders are invited for the services indicated hereunder and will be received at the Property Division, Department of Property and Services, 3rd Floor, 35 Spring Street, Melbourne, 3000 until Two p.m. on the dates shown.

Specifications and Tender documents are available from the Property Division Office at the above address (Telephone 651 3581)

Late tenders will not be considered.

**Wednesday 16 December 1987**

**SOUTH MELBOURNE**—Maintenance cleaning. Period 1.1.88 to 31.5.90. Police Station (Cells only), Bank Street. (Readvertised)

**Dr. E. W. RUSSELL**

Director-General of Property and Services

**PRIVATE ADVERTISEMENTS**

**CITY OF CAULFIELD**  
Vesting of Drainage Reserve

The Council of the City of Caulfield, at its ordinary meeting of 17 November 1987 resolved that pursuant to section 569 BA (1) of the *Local Government Act 1958*, the drainage reserve shown hatched on the plan below shall vest in the Council.

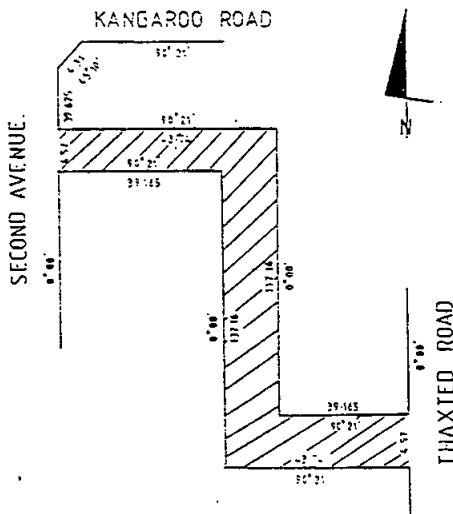

Dated 25 November 1987

9525 **DOUGLAS R. AYLEN**  
Chief Executive Officer

**CITY OF COBURG**  
Road Discontinuance

Pursuant to section 528 (2) of the *Local Government Act 1958*, the Council of the City of Coburg at its ordinary meeting of council held on 16 November 1987, resolved that the road bounded by Eastgate, O'Hea and Anderson Streets and shown hatched on the plan hereunder, be discontinued and sold by private treaty.

Notwithstanding such discontinuance the Council of the City of Coburg and the Melbourne and Metropolitan Board of Works shall continue to have and possess the same right, title, power, authority or interest in or in relation to the whole of the land shown hatched on the said plan as it had possessed prior to such discontinuance.

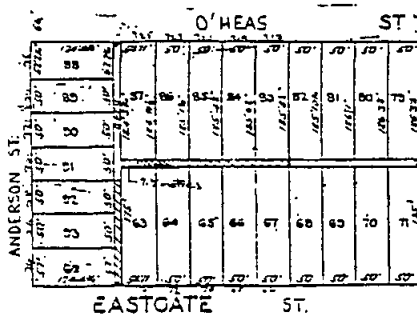

9496 **J. R. DIFFEN**  
City Manager

**CITY OF CROYDON**  
Naming of Laneway—Briens Lane

Pursuant to section 535 of the *Local Government Act 1958*, the Council has named the laneway on the east side of Main Street, immediately north of Mt. Dandenong Road, Briens Lane.

9471 **T. L. MAHER**  
Chief Executive Officer

**CITY OF CROYDON**  
Road Discontinuance—Gordon Street, West Side

Pursuant to section 528 (2) of the *Local Government Act 1958*, council of the City of Croydon after—

- (1) consultation with the public statutory authorities;
- (2) advertising its intention in the *Croydon Mail* on Wednesday, 23 September 1987;
- (3) giving notice to the registered proprietor of the land and the owner/occupiers of properties abutting and immediately adjacent to the right-of-way—

resolved at an ordinary meeting of council held on Monday, 23 November 1987 as follows:

That the right-of-way laid out on Council Plan No. 08-633 (LP 9245) be discontinued and upon publication of this resolution in the *Government Gazette* the discontinued right-of-way shall vest in the municipality until it is sold by private treaty to abutting owners.

Notwithstanding such discontinuance the Melbourne Metropolitan Board of Works and Telecom shall continue to have and possess the same right, title, power, authority or interest as they had prior to such discontinuance with

respect to any drains, pipes or cables laid in or over such land for the purpose of sewerage, water supply or communications.

Notwithstanding such discontinuance the Melbourne Metropolitan Board of Works and the S.E.C. shall continue to have and possess the same right, title, power, authority or interest as they had prior to such discontinuance with respect to any drains, pipes or cables laid in or over such land for the purpose of sewerage water supply or communications.

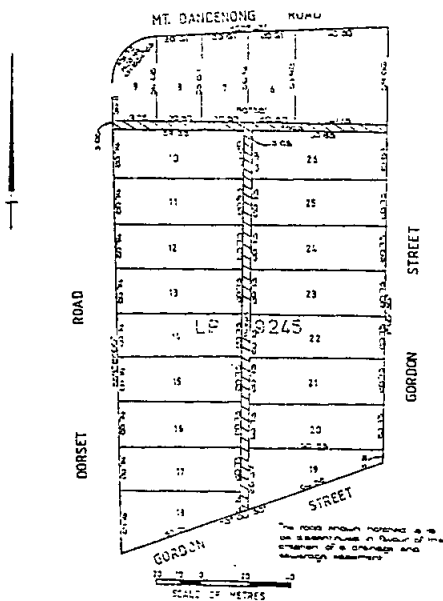

9472 T. L. MAHER  
Chief Executive Officer

CITY OF CROYDON

Road Discontinuance—Gordon Street, East Side

Pursuant to section 528 (2) of the *Local Government Act 1958*, Council of the City of Croydon after—

- (1) consultation with the public statutory authorities;
- (2) advertising its intention in the *Croydon Mail* on Wednesday, 23 September 1987;
- (3) giving notice to the registered proprietor of the land and the owner/occupiers of properties abutting and immediately adjacent to the right-of-way—

resolved at an ordinary meeting of council held on Monday, 23 November 1987 as follows:

That the right-of-way laid out on Council Plan No. 08-634 (LP 9245) be discontinued and upon publication of this resolution in the *Government Gazette* the discontinued right-of-way shall vest in the municipality until it is sold by private treaty to abutting owners.

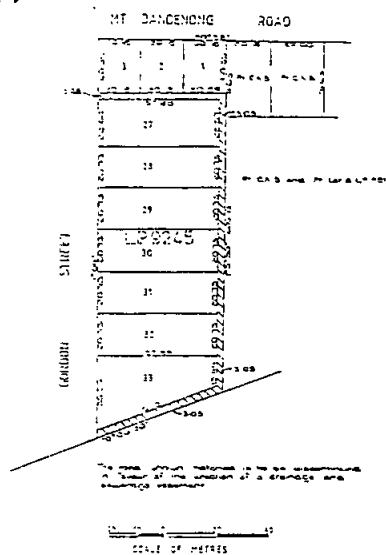

9473 T. L. MAHER  
Chief Executive Officer

CITY OF RICHMOND

Road Discontinuance

Pursuant to section 528 (2) of the *Local Government Act 1958*, the Council of the City of Richmond, after consultation with public authorities, the advertising of its intention, and notification to the registered proprietor of the land, owners and occupiers of any land abutting or immediately adjacent to the road, has resolved at an ordinary meeting held on 16 November 1987—

1. that Council discontinue the right-of-way at the rear of 40-44 Elizabeth Street, Richmond (more accurately described by hachure on the plan below), such right-of-way being in the opinion of Council not reasonably required for public use;
2. that notwithstanding such discontinuance, the Melbourne and Metropolitan Board of Works and the Council shall continue to



have and possess the same right, title, power, authority or interest in or in relation to the whole of the land as it had, or possessed prior to such discontinuance with respect to or in connection with any drains or pipes laid in on or over such land;

3. that such lands resulting from the discontinued right-of-way be sold by private treaty.

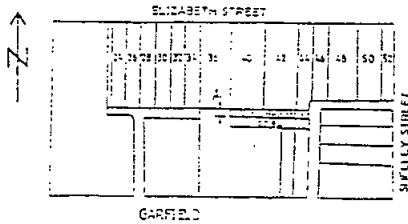

9501

D. G. WILLIAMS  
Town Clerk

*Town and Country Planning Act 1961*  
TOWN OF KYABRAM—TOWN OF  
KYABRAM PLANNING SCHEME 1963  
Notice that a Planning Scheme has been  
Prepared and is Available for Inspection  
Amendment No. 37

Notice is hereby given that the Town of Kyabram in pursuance of its powers under the *Town and Country Planning Act 1961* has prepared a scheme for the rezoning of land described as Part Crown Allotment 8, section 8, Parish of Kyabram East (241, 243 and 245 Allan Street, Kyabram) from Commercial A Zone to Public Purposes Reserve.

A copy of the scheme has been deposited at the Municipal Offices, Lake Road, Kyabram and at the office of the Ministry for Planning and Environment, The Olderfleet Buildings, 477 Collins Street, Melbourne and will be open for inspection during office hours by any person free of charge.

Any persons affected by the scheme are required to set forth in writing any submission they may wish to make with respect to the scheme, addressed to the Chief Executive Officer, P.O. Box 426, Kyabram 3620, by 4 March 1988 and state whether you wish to be heard in respect of your submission.

9506

F. J. SULTANA  
Town Engineer

SHIRE OF BAIRNSDALE

Assignment of Road Name

Notice is hereby given that in pursuance of the powers confirmed by section 535 (4) of the *Local Government Act 1958* (as amended) the Council of the Shire of Bairnsdale at a meeting on 18 November 1987 formally resolved to assign the road name Crawfords Road to the previously unnamed government road abutting Crown Allotments 1, 2, 2A, 2C, 2D and 2B, Parish of Goon Nure.

18 November 1987

9500

T. J. NEWTON  
Shire Secretary

SHIRE OF BACCHUS MARSH

Powlett Street Closure

Notice is hereby given that in accordance with section 539 (c) of the *Local Government Act 1958*, Council formally resolved at its meeting held on 29 October 1987, to close Powlett Street between Bacchus and Labilliere Streets as detailed on the plan hereunder.

This closure will come into effect on Monday, 7 December 1987.

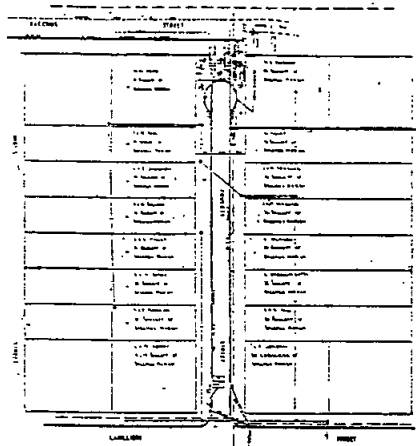

9469

IAN D. MORRIS  
Shire Secretary

**SHIRE OF BELLARINE**

**Order for Dedication of a Public Highway**

Pursuant to the provisions of section 522 of the *Local Government Act 1958* the Council of the Shire of Bellarine hereby directs that all that piece of land delineated and enclosed by continuous lines on the plan drawn hereunder being part of Lot 2 on plan of subdivision No. 200539B Parish of Bellarine and being part of the land described in Certificate of Title Volume 9633 Folio 817 which land has been purchased, taken or acquired by it, shall be a public highway on and from the date of publication of this Order in the *Government Gazette*.

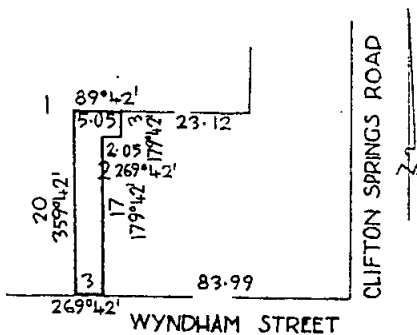

The common seal of the President, Councillors and Ratepayers of the Shire of Bellarine was affixed hereto this 25 November 1987 in the presence of:

L. K. JOHNSON, President  
 V. ROBINSON, Councillor  
 9545 P. L. WIZNALL, Shire Secretary

**SHIRE OF DIMBOOLA**

Notice is hereby given that Raymond Clemence Reichelt and Maureen Ruth Reichelt as owners of the Crown Allotment 101, Parish of Kiata, County of Lowan, Certificate of Title Volume 9089 Folio 975, propose to enter into a Covenant with the Victorian Conservation Trust of 250 Victoria Parade, East Melbourne, pursuant to the provisions of section 3A of the *Victorian Conservation Trust Act 1972* for the purposes of—

- (a) establishing a nature reserve;
- (b) regulating the introduction of flora and fauna not indigenous to the area;
- (c) regulating the grazing of stock;
- (d) regulating the keeping of domestic animals;
- (e) regulating the erection of buildings;
- (f) prohibiting sub-division;

(g) generally regulating the use and development of the land in order to ensure its conservation.

Notice is hereby given that all submissions with respect to the proposed Covenant may be made to the Minister for Planning and Environment, 500 Collins Street, Melbourne, within one month of the publication of this notice 9475

**SHIRE OF DIAMOND VALLEY**

**Discontinuance of Road**

Notice is hereby given that pursuant to section 528 (2) of the *Local Government Act 1958* the Council of the Shire of Diamond Valley, at its meeting held on Monday, 23 November 1987, resolved that it is of the opinion that the whole of the right-of-way, shown hatched on the plan hereunder, being a road which is not required for public use as a road, be discontinued and that the land and soil contained therein shall vest in Council until it is sold by private treaty.

Now, therefore, the Council of the Shire of Diamond Valley does hereby direct that that portion of the right-of-way as shown hatched on the plan hereunder be discontinued and that the land shall vest in Council until it is sold by private treaty.

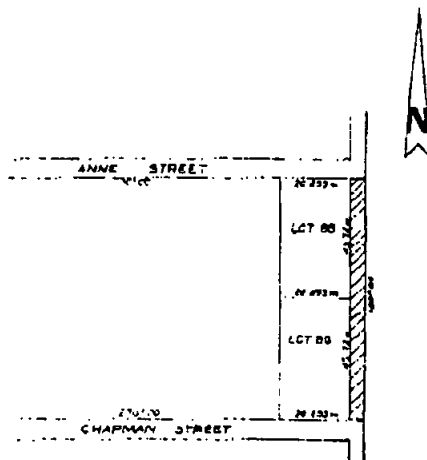

W. M. BALKIN  
 Shire Secretary

P.O. Box 115,  
 Greensborough 3088 9562

*Town and Country Planning Act 1961*  
**SHIRE OF EUROA PLANNING SCHEME**  
1984

Notice that a Planning Scheme (Amending) has been Prepared and is Available for Inspection  
Amendment No. 2, 1987

Notice is hereby given that the Shire of Euroa in pursuance of its powers under the *Town and Country Planning Act 1961*, has prepared an Amending Scheme to the Shire of Euroa Planning Scheme 1984 Ordinance.

This amendment proposes to allow allotments within the Low Density Residential Zone that existed at the Planning Scheme's approval date (28 October 1986) to be considered for development.

A copy of the Amending Scheme has been deposited at the Shire Offices (Cnr. Bury and Binney Streets, Euroa) at the Ministry for Planning and Environment North Eastern/Goulburn Regional Office, Astra House, Wodonga and at the offices of the Ministry for Planning and Environment, The Oldfleet Buildings, 477 Collins Street, Melbourne, and will be open for inspection during office hours by any person free of charge.

Any persons affected by the Amending Scheme are required to set forth in writing any submissions they wish to make with respect to the Amending Scheme, addressed to the Shire Secretary, Mr D. Anderson, Shire of Euroa, P.O. Box 2, Euroa 3666, by Monday, 4 January 1988, and state whether you wish to be heard in respect of your submission.

9528 D. ANDERSON  
Shire Secretary

*Town and Country Planning Act 1961*  
**SHIRE OF EUROA PLANNING SCHEME**  
1984

Notice that a Planning Scheme (Amending) has been Prepared and is Available for Inspection  
Amendment No. 3, 1987

Notice is hereby given that the Shire of Euroa in pursuance of its powers under the *Town and Country Planning Act 1961*, has prepared an Amending Scheme to the Shire of Euroa Planning Scheme 1984 Map and Ordinance.

This Amendment proposes to create an additional zone (Light Industrial Zone) and provisions for the Shire of Euroa Planning Scheme 1984. The Amendment also proposes to rezone land identified as Lots 1 and 2, LP138803, section 33, Township of Euroa, located between Graham Street and Sutherland Street and

adjoining the Euroa Shire Depot, from Residential C to Light Industrial.

A copy of the Amending Scheme has been deposited at the Shire Offices (Cnr. Bury and Binney Streets, Euroa), at the Ministry for Planning and Environment North Eastern/Goulburn Regional Office, Astra House, Wodonga and at the Offices of the Ministry for Planning and Environment, The Oldfleet Buildings, 477 Collins Street, Melbourne, and will be open for inspection during office hours by any person free of charge.

Any persons affected by the Amending Scheme are required to set forth in writing any submissions they wish to make with respect to the Amending Scheme, addressed to the Shire Secretary, Mr D. Anderson, Shire of Euroa, P.O. Box 2, Euroa 3666, by Monday, 4 January 1988, and state whether you wish to be heard in respect of your submission.

9529 D. ANDERSON  
Shire Secretary

**SHIRE OF HAMPDEN**  
Notice of Making Water Rates

In accordance with the provisions of the *Water Act 1958*, notice is hereby given that the Council of the Shire of Hampden has made a Water Rate of 12.25 cents in the dollar on the Net Annual Value of all rateable properties within the Lismore and Derrinallum Urban Districts, such rate being subject to the following minimums:

- (1) \$130.00 in respect of land on which there is a building.
- (2) \$70.00 in respect of land on which there is no building.

The rate shall apply for the year ending 30 September 1988.

The estimates and rate for the year ending 30 September 1988, are open to the inspection of any person interested or rated in such rate, free of charge during office hours at the Shire Offices, Camperdown, and any such person may take copies of or extracts from such estimate or rate without paying anything for the same.

9488 S. E. DEAN  
Shire Secretary

**SHIRE OF HAMPDEN**  
Naming of Road

Notice is hereby given that pursuant to section 535 (4) of the *Local Government Act 1958* the Hampden Shire Council at a meeting held on 20 November 1987 resolved to assign the name "Wilson's Lane" to the previously unnamed road north of the township of Derrinallum

commencing at the intersection with Taylor Street and extending in a westerly and northerly direction to the Vite Vite Road adjacent to the railway line.

9527 **S. E. DEAN**  
Shire Secretary

**SHIRE OF HASTINGS**  
By-Law No. 28

**Open Air Burning and Incinerator By-Law**

Notice is given that at meetings held on 20 October 1987 and 17 November 1987, Council made, passed and confirmed the following By-Law:

A By-Law of the President, Councillors and Ratepayers of the Shire of Hastings made under the provisions of the *Local Government Act 1958* (as amended) passed by a Special Order of the Council of the Shire of Hastings, and advertised in accordance with provisions of the *Local Government Act* and numbered 28 for the purpose of:

- (a) Preventing and extinguishing fires;
- (b) Suppressing nuisances;
- (c) Regulating the times during which incinerators may be used on properties used wholly or partly for residential purpose;
- (d) Generally for maintaining the good rule and government of the Municipality.

A copy of the By-law is open for inspection free of charge during the hours of 8.30 a.m. to 4.00 p.m. each day, Monday to Friday, at the Municipal Offices, Marine Parade, Hastings.

P.O. Box 55, Hastings 3915

9507 **W. R. FEATHERSTON**  
Chief Executive Officer/Shire Secretary

**SHIRE OF HASTINGS**  
Discontinuance of Right-of-Way

Pursuant to section 528 (2) of the *Local Government Act 1958* (as amended), on 4 November 1987, the Council of the Shire of Hastings, having undertaken the necessary procedures and considered all objections, resolved to discontinue the part of the unused right-of-way depicted hatched on the plan hereunder and sell same by private treaty.

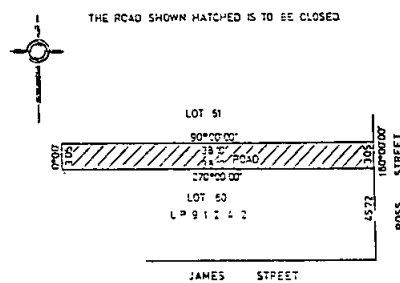

9470 **W. R. FEATHERSTON**  
Chief Executive Officer

**SHIRE OF HUNTLY**

Notice is hereby given that Mr Thomas Cross Read as owner of the land adjoining the Barnadown Uniting Church and being Crown Allotment 6, Section 8, Parish of Goornong, County of Bendigo, Certificate of Title Volume 2489 Folio 669, proposes to enter into a Covenant with the Victorian Conservation Trust of 250 Victoria Parade, East Melbourne, pursuant to the provisions of section 3A of the *Victorian Conservation Trust Act 1972* for the purposes of—

- (a) establishing a nature reserve;
- (b) regulating the introduction of flora and fauna not indigenous to the area;
- (c) regulating the grazing of stock;
- (d) regulating the keeping of domestic animals;
- (e) regulating the erection of buildings;
- (f) prohibiting sub-division;
- (g) generally regulating the use and development of the land in order to ensure its conservation.

Notice is hereby given that all submissions with respect to the proposed Covenant may be made to the Minister for Planning and Environment, 500 Collins Street, Melbourne, within one month of the publication of this notice

9474

*Town and Country Planning Act 1961*  
**SHIRE OF HUNTLY INTERIM DEVELOPMENT ORDER 1983**

Notice that an Interim Development Order Amendment has been Prepared and is Available for Inspection

Amendment No. 11

Special Building Control Area

Notice is hereby given that the Council of the Shire of Huntly in pursuance of its powers under

the *Town and Country Planning Act 1961*, has prepared an amendment to its existing Interim Development Order in order to declare a "Special Building Control Area" over the area designated on the map herewith.

Such amendment will, in effect, provide a "brick zone" over the designated area requiring all new houses to be constructed of masonry.

A copy of the amendment has been deposited at the Municipal Offices, Midland Highway, Huntly, the office of the Ministry for Planning and Environment, 391 Hargreaves Street, Bendigo and at the office of the Ministry for Planning and Environment (Plan Inspection Section), 5th Floor, 235 Queen Street, Melbourne, and will be open for inspection during office hours to any person free of charge.

Any persons affected by the amendment are required to set forth in writing any submission they may wish to make with respect to the amendment addressed to the Shire Secretary, Shire of Huntly, Municipal Offices, Midland Highway, Huntly 3551, by Monday, 4 January 1988, and are required to state whether they wish to be heard in respect of the submission.

*Town and Country Planning Act 1981*  
**SHIRE OF MORNINGTON PLANNING SCHEME**

Notice of a Proposed Amendment to the Shire of Mornington Planning Scheme  
 Amendment No. 192  
 (Mornington Shopping Centre)

Notice is hereby given that, pursuant to subsection 7 of section 32 of the *Town and Country Planning Act 1981*, the Minister has required that the Shire of Mornington give notice of and deposit for inspection by the public, for a period of not less than six weeks a proposed amendment of the Shire of Mornington Planning Scheme.

The amendment, known as amendment No. 192, is to give effect to the structure plan approved by the Shire of Mornington for the Mornington Shopping Centre and its environs, being the area bounded generally by The Esplanade, Grange Road, Sutton Street, Murray Street, Mornington Railway Line, Nepean Highway, Separation Street, Hampden Street, Main Street, Cromwell Street, Wellington Street, Empire Street, Alfred Street, Queen Street and Canterbury Street.

The proposed amendment is available for inspection free of charge during office hours, at the Shire of Mornington, Queen Street, Mornington, at the office of the Ministry for Planning and Environment, The Olderfleet Buildings, 477 Collins Street, Melbourne, and the Ministry's Regional Office, 33 High Street, Cranbourne.

Any persons affected by the proposed amendment are required to set forth in writing any submission they may wish to make with respect to the proposed amendment addressed to the Minister for Planning and Environment, 477 Collins Street, Melbourne by six weeks from notice in *Government Gazette* (i.e. by 14 January 1988).

Dated 2 December 1987

D. G. COLLINGS  
 Shire Secretary

9505

*Town and Country Planning Act 1961*  
**SHIRE OF NEWHAM AND WOODEND**

Notice that a Planning Scheme Amendment has been Prepared and is Available for Inspection  
 Shire of Newham and Woodend Planning Scheme No. 28

The Shire of Newham and Woodend in pursuance of its powers under the *Town and Country Planning Act 1961* has prepared a scheme for amending the Planning Scheme to enable the provisions in the Rural A and B zones

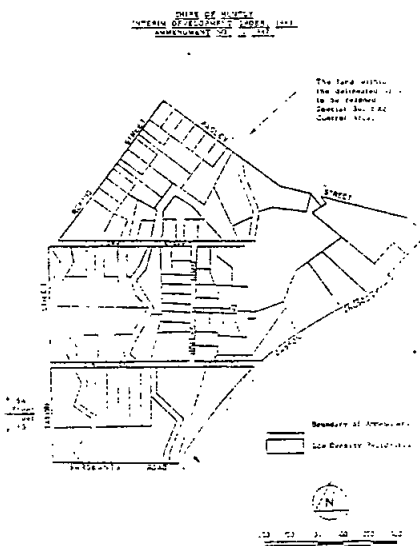

DARYL GRIFFITHS  
 Shire Secretary

to be varied and to rezone specific parcels of Rural A and B zoned land to other zones.

A copy of the Planning Scheme Amendment has been deposited at the Municipal Offices, 92 High Street, Woodend, and at the office of the Ministry for Planning and Environment, The Olderfleet Buildings, 477 Collins Street, Melbourne, and will be open for inspection during office hours by any person free of charge.

Any persons affected by the amendment are required to set forth in writing any submission they may wish to make in respect of the amendment addressed to the Secretary, Shire of Newham and Woodend, 92 High Street, Woodend 3442, by 8 January 1988, and state whether they wish to be heard in respect of their submission.

9508 DAN DREW  
Shire Secretary

*Town and Country Planning Act 1961*  
SHIRE OF ORBOST

Notice that a Planning Scheme Amendment has been Prepared and is Available for Inspection  
Lake Tyers to Cape Howe Coastal Planning  
Scheme

Amendment No. 24

Notice is hereby given that the Council of the Shire of Orbost in pursuance of its powers under the *Town and Country Planning Act 1961* has prepared a scheme to amend the planning scheme ordinance to allow the excision of a 2.66 ha allotment from the western side of Lot 11 of L.P. 91509, being part of Crown Allotment 13, Parish of Mallacoota, County of Croajingalong.

A copy of the scheme has been deposited at the Shire Offices, Ruskin Street, Orbost, the office of the Mallacoota Water Board, Bastion Point Road, Mallacoota and the office of the Ministry for Planning and Environment, The Olderfleet Buildings, 477 Collins Street, Melbourne, and will be open for inspection during office hours by any person free of charge.

Any persons affected by the scheme are required to set forth in writing any submissions they may wish to make with respect to the scheme addressed to J. R. Court, Shire of Orbost, Ruskin Street, Orbost by 13 January 1988 and state whether they wish to be heard in respect of their submission.

9511 J. R. COURT  
Shire Secretary

SHIRE OF RUTHERGLEN

Prosecuting Officer

The Council of the Shire of Rutherglen of 18 November 1987 appointed Sergeant G. Harrop, No. 14800 as Prosecuting Officer in lieu of Sergeant L. A. K. Lindupp, No. 13006 retired from Force.

9489 WALTER J. McQUILLEN  
Shire Secretary/Manager

*Local Government Act 1958—Section 569BA*

SHIRE OF SHEPPARTON

Vesting of Public Purposes Reserve

Notice is hereby given that the Council of the Shire of Shepparton has, pursuant to the provisions of section 569BA (1) of the *Local Government Act 1958* (as amended), resolved as follows:

"It is hereby directed that all that piece of land designated as being reserved for public purposes in Lodged Plan No. 115405 and being part of the land remaining untransferred in Certificate of Title Volume 8956 Folio 137 shall vest in the Council of the Shire of Shepparton pursuant to section 569BA (1) of the *Local Government Act 1958*."

The resolution was carried at a duly convened meeting held on Monday, 23 November 1987.

9497 I. W. MARTIN  
Shire Secretary

SHIRE OF SHEPPARTON

By-Law No. 98

(Caravan By-Law)

Notice is given in accordance with sections 197 (1) (xxxi) (g) and 197 (1) (ix) of the *Local Government Act 1958*, as amended, that the Council of the Shire of Shepparton has made By-Law No. 98 for the purpose of—

- (a) prohibiting or regulating camping on roads;
- (b) prohibiting or regulating the placing of caravans on private property;
- (c) suppressing nuisances;
- (d) prescribing penalties for breaches of this by-law—

and for other purposes.

A copy of the By-Law may be inspected at the Shire Offices, 21 Nixon Street, Shepparton, 3630.

9498 I. W. MARTIN  
Shire Secretary

**SHIRE OF SHEPPARTON**

**By-Law No. 91  
(Culverts By-Law)**

Notice is given in accordance with section 197 (1) (xiv) of the *Local Government Act 1958*, as amended, that the Council of the Shire of Shepparton has made By-Law No. 91 for the purpose of—

- (a) prohibiting the obstruction of, or damage to any culvert belonging to the Shire or under the control or management of the Council;
- (b) empowering the Council to remove any obstruction from, or to repair, any such culvert;
- (c) providing for the costs of removing the obstruction to be recovered from the person who created the obstruction;
- (d) prescribing penalties for breaches of this by-law—

and for other purposes.

A copy of the by-law may be inspected at the Shire Offices, 21 Nixon Street, Shepparton 3630.

I. W. MARTIN  
Shire Secretary  
9499

*Town and Country Planning Act 1961*

**SHIRE OF SHERBROOKE**

**INTERIM DEVELOPMENT ORDER 1987**

Notice that an Interim Development Order Amendment has been Prepared and is Available for Inspection

**Amendment No. 3**

Notice is hereby given that the Shire of Sherbrooke in pursuance of its powers under the *Town and Country Planning Act 1961* has prepared an amendment for the purpose of:

- (i) rezoning Crown Allotment 26, section B, Parish of Gembrook, Westlands Road/Boundary Road, Emerald from Restricted Use zone No. 34 to Residential (General) Zone.
- (ii) making provision in the Order so that Crown Allotment 26, section B, Parish of Gembrook, Westlands Road/Boundary Road, Emerald, may be subdivided into seven (7) allotments.

A copy of the amendment has been deposited at the Shire Offices, Glenfern Road, Upwey and at the Office of the Ministry for Planning and Environment, The Olderfleet Buildings, 477 Collins Street, Melbourne, and will be open for inspection during office hours by any person free of charge.

Any persons affected by the amendment are required to set forth in writing any submissions they may wish to make with respect to the amendment, addressed to the Shire Secretary, Shire of Sherbrooke, Glenfern Road, Upwey by 2 January 1988 and state whether they wish to be heard in respect of their submission.

B. T. CRAGO  
Acting Shire Secretary  
9510

**SHIRE OF WARRAGUL**

**Road Discontinuance**

Pursuant to section 528 (2) of the *Local Government Act 1958*, the Council of the Shire of Warragul, after consultation with Public Authorities, and advertising its intention, and notification to the registered proprietor of the land, owners and occupiers of any land abutting or immediately adjacent to the road has resolved at an Ordinary Meeting held on 24 November 1987:

- (a) That Council discontinue parts of road shown on L.P. 769 being parts of Crown Allotments 16 and 16A, Parish of Darnum, such road being of the opinion of Council not reasonably required for public use;
- (b) That such lands resulting from the discontinued road be sold by private treaty.

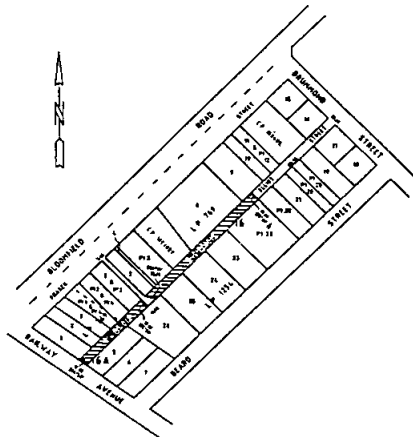

V. B. DAVIDSON  
Chief Executive Officer/Shire Secretary  
9509

**GEELONG AND DISTRICT WATER BOARD**

Pursuant to section 60 of the *Geelong Waterworks and Sewerage Act 1958* (No. 6263) the Board has prepared plans to indicate the particulars of sewers and underground works, the construction of which the Board intends to begin at a date not less than one month after publication of the notices, in or adjacent to the following locality within the Drainage Area.

Barwon Terrace, South Geelong—City of Geelong

Marshalltown Road, Marshall—City of South Geelong

Notice is hereby given that the plans indicated are open for public inspection at the Board's Offices, 61-67 Ryrie Street, Geelong between the hours of 8.10 a.m. and 5.00 p.m. from Monday to Friday (public holidays excepted) by the owners or occupiers of land or premises within the Drainage Area.

9547 R. A. JORDAN,  
Secretary

**BALLARAT WATER BOARD**  
General Notice

Shire of Buninyong

The abovementioned Water Board having made provision for carrying of the sewage from each and every property which or any part of which is within the Sewerage Area hereinafter described doth hereby declare that on and after 1 December 1987, each and every property which or any part of which is within the said Sewerage Area shall be deemed to be a seweraged property within the meaning of the *Sewerage Districts Act 1958*.

Sewerage Area 522

Commencing on the north west corner of Whitehorse Road and Midland Highway being also a point on the boundary of S.A. 364 and 367 thence westerly along the boundary of the said S.A. 367 being also the north building line of Whitehorse Road to the South West corner of C.A. 13 section 12 Parish of Ballarat thence northerly and easterly along the boundary of the said C.A. 13 to the north west corner of C.A. 12, section 12 continuing easterly to the north west corner of Part C.A. 11, section 12, thence easterly, southerly and easterly along the boundary of the said C.A. 11 to the north west corner of Lot 2 L.P. 39573 continuing easterly along the north boundary of the said Lot 2 and Lot 3 L.P. 39573 to the north west corner of Lot 1 L.P. 57521 continuing easterly along the north boundaries of the said Lot 1 to Lot 4 inclusive to a point on

the west boundary of Lot 2 L.P. 58456 thence northerly and easterly along the boundary of the said Lot 2 to a point on the boundary of S.A. 364 thence southerly, easterly and southerly to the point of commencement.

By Order of the said Water Board  
M. E. J. FOO, Chairman  
9548 P. A. POLLARD, Secretary

**ROMSEY-LANCEFIELD WATER BOARD**  
RURAL WATER DISTRICT

Schedule 8A of the Water Districts Act

Notice to the owners of tenements in the area described in the Schedule to this notice.

Main pipes having been laid down for the supply of water to the area described in the Schedule to this notice in such places as are marked on a plan available for inspection at the office of the Romsey-Lancefield Water Board at the Shire Offices, 98 Main Street, Romsey, the owners of all tenements in the said area are hereby required on or before 31 December 1987, to cause a proper pipe and stop-locks to be laid so as to supply water within such tenements from the nearest main pipe.

B. F. CARNE  
Board Secretary

Schedule

All that area bounded by and including Lots 1 to 3 L.P. 133989, Lots 10 to 22 L.P. 138409, Lots 1 to 10 L.P. 118368, Lots 1 to 4 L.P. 113277, Crown Allotments 53 and 54 Parish of Lancefield, (including Part CA 53 which contains a 20 lot plan of subdivision lodged at the Shire Offices) and Lot 2 L.P. 126287. 9512

**BALLARAT WATER BOARD**

Pursuant to section 119 (2) of the *Sewerage Districts Act 1958*, (No. 6368) notice is hereby given of the intention to construct a sewer for property situated in the vicinity of the following streets:

City of Ballarat

Parker Street  
Charlesworth Street

Shire of Ballarat

Cuthberts Road

more particularly as shown on plans which are open for inspection at this Office between the hours of 8.45 a.m. and 4.30 p.m., Monday to Friday, inclusive.

9513 P. A. POLLARD  
Secretary



**COWES SEWERAGE DISTRICT**

Pursuant to section 119 (2) of the *Sewerage Districts Act 1958* (No. 6368), notice is hereby given of the intention to construct sewers for properties situated in the township of Cowes in the area described in Stage 8 reticulation area defined as all properties, being bounded by the following streets and alignments.

**Area No. 1: Koala East estate**

Commencing at the southern boundary of Settlement and Justice Roads intersection, then south along Justice Road to the southern boundary of lot 736 Justice Road, then east to the eastern boundary of lot 90 Homer Street, then north to Settlement Road, then west to Justice Road.

**Area No. 2: Koala West estate**

Commencing at the southern boundary of Settlement and Red Rock Road intersection, then west to the western boundary of lot 354 Settlement Road, then south to the southern boundary of the above allotment, then east to the western boundary of lot 316 Red Rock Road, then south to Ventnor Road, then east to eastern boundary of lot 354 Ventnor Road, then north to Settlement Road, then west to Red Rock Road.

**Area No. 3: Goondiwindi Drive**

Commencing at the northern boundary of lot 140 Goondiwindi Drive then south along Goondiwindi Drive, then west along Parrakoola Way, then south along Carrapooka Way, to the southern boundary of lot 119 Carrapooka Way, then east to eastern boundary of lot 126 Parrakoola Way, then north to the northern boundary of lot 140 Goondiwindi Drive.

**Area No. 4: Irving and Lansell Roads**

Commencing at western end of St. Georges Road then south to Ventnor Road, then east to Lansell Road then north to boundary of lots 90/91 Lansell Road, then west to boundary of lot 89 Irving Road, then north to boundary of lot 35 St. Georges Road, then west to Irving Road, then north to St. George Road, then west to end of St. Georges Road.

These areas are shown on plans which are open for inspection at the Water Board Office, Thompson Avenue, Cowes, between the hours of 8.30 a.m. and 4.00 p.m., Monday to Friday inclusive.

9515 IAN BARTLETT  
Engineer/Manager

**ROSEDALE DISTRICT WATER BOARD**  
Supply by Agreement  
Charges for Water

Notice is hereby given that at the meeting held on 24 November 1987, the Rosedale District

40731/87—3

Water Board resolved to adopt the following charges for supply by agreement in the rural area of the Seaspray Water District of the Rosedale District Water Board.

	Min. Rate \$	Allow. Water @ 21c per kl.	Excess Water per kl.
House and Land up to 5 ha.	105	500	24c
Vacant Land up to 5 ha.	60	286	24c
House and Land 5 to 40 ha.	195	929	24c
Vacant Land 5 to 40 ha.	145	690	24c
House and Land over 40 ha.	240	1143	24c
Vacant Land over 40 ha.	175	833	24c
Each additional dwelling	87	414	24c
Caravan Parks	920	4381	24c

The charges are applicable to the period 1 October 1987 to 30 September 1988. The charges shall be payable on 1 October 1987.

9514 P. L. TATTERSON  
Secretary

**WESTERNPORT WATER BOARD****By-Law No. 101****Fixing Charges for Water Supplied by Measure in the Westernport Waterworks District(s)**

Pursuant to and in exercise of the powers and authorities conferred on it by the *Water and Sewerage Authorities (Restructuring) Act 1983*, *Water Act 1958* and *Sewerage Districts Act 1958* and of any and every power or authority in any way enabling it in that behalf, doth hereby make and prescribe the following By-law:

1. This By-law may be cited as By-law No. 101 of the Westernport Water Board and shall come into force on 24 September 1987.

2. By-law number(s) and all other By-laws relating to the subject matter herein shall be and are hereby revoked.

3. In respect of any tenement supplied with water by the Board:

- (a) the maximum quantity of water to be supplied in any one rating year without further charge shall be the quantity which, if charged at the amount shown opposite item one of the schedule, would produce

an amount equal to the amount of rate levied or charge levied (as the case may be) on such property for the rating year ending 30 June 1988.

- (b) for all water supplied in excess of the maximum quantity referred to in paragraph (a) in this Clause, the charge shall be the amount shown opposite item two of the schedule.

4. The charge for water supplied by measure shall be payable on demand at the office of the Board, Thompson Avenue, Cowes—Civic Centre.

5. Interest will be chargeable on all charges for water supplied by measure remaining unpaid for a period of three months from the date they become payable.

Item	Schedule	Cents
1. Charge per kilolitre for supply of allowance water		58
2. Charge per kilolitre for water supplied in excess of allowance water		60

The above By-law was made and passed by the Westernport Water Board on 23 September 1987, confirmed on 25 November 1987.

I. J. McNISH  
Secretary

9544

**DANDENONG VALLEY AUTHORITY**  
Proposed Building Line Prescription—Troups  
Creek west Branch

Notice is hereby given that the Dandenong Valley Authority proposes to prescribe a "building line" along Troups Creek West Branch, south of the Princes Highway under section 24 of the *Dandenong Valley Authority Act 1963*. The proposed building line which affects lots 213–227 inclusive Springfield Drive is distinctly marked and shown on a plan kept at the Dandenong Valley Authority Offices at 208 Princes Highway, Dandenong.

This plan may be viewed by any person free of charge between the hours of 9.00 a.m. and 5.00 p.m. Monday to Friday inclusive up to 13 January 1988.

P. N. SORENSEN  
Secretary/Treasurer

9526

**DANDENONG-SPRINGVALE WATER BOARD**  
General Notice

The above-mentioned water board having made provision for carrying off the sewage from each and every property which or any part of

which is within the sewerage areas hereinafter described doth hereby declare that on and after 1 December 1987 each and every property which or any part of which is within the said sewerage areas shall be deemed to be a seweraged property within the meaning of the *Sewerage Districts Act 1958*.

*Sewerage Area No. 1031—Dandenong*

All those pieces of land on the northern side of Podmore Street, Dandenong, being Lots 14, 15 and 16 on Lodged Plan of Subdivision No. 53674 and that part of Lot 13 on the said Lodged Plan not already included in Sewerage Area No. 108 of the former Dandenong Sewerage Authority.

*Sewerage Area No. 1032—Dandenong*

All those pieces of land on the south-eastern side of Balmoral Avenue, Dandenong, being Lots 22 and 23 on Lodged Plan of Subdivision No. 11394.

*Sewerage Area No. 1033—Keysborough*

All those pieces of land situated at the north-eastern corner of Cambria Road and Cheltenham Road, Keysborough, being Lots 37 to 40 inclusive on Lodged Plan of Subdivision No. 62446.

*Sewerage Area No. 1034—Dandenong*

All those pieces of land being Lots 1 to 3 inclusive (Brighton Road) and 4 to 9 inclusive (Wauchope Lane) on Lodged Plan of Subdivision No. 208655.

*Sewerage Area No. 1035—Dandenong*

All those pieces of land in Stephen Road Dandenong, being Lots 31 to 47 inclusive on Lodged Plan of Subdivision No. 209138

*Sewerage Area No. 1036—Endeavour Hills*

All those pieces of land situated at the north-western and north-eastern corners of James Cook Drive and Matthew Flinders Avenue, Endeavour Hills, shown as Reserves for Municipal Purposes on Lodged Plan of Subdivision No. 115879.

*Sewerage Area No. 1037—Noble Park*

All those pieces of land being Lots 1 to 5 inclusive, 10 to 16 inclusive and 18 to 37 inclusive on Lodged Plan of Subdivision No. 209051.

Streets or parts thereof concerned in this area are Popes Road and Tower Court.

*Sewerage Area No. 1038—Keysborough*

All those pieces of land being Lots 1 to 12 inclusive and 16 on Lodged Plan of Subdivision No. 207646, Lots 13, 14 and 15 and the Reserve for Municipal Purposes and Plantation Reserve Nos. 1 and 2 on Lodged Plan of Subdivision No. 207645 and Lot 2 on Lodged Plan of Subdivision No. 24431.

Streets or parts thereof concerned in this area are Chapel Road, Cheltenham Road and Smithfield Court.

*Sewerage Area No. 1039—Keysborough*

All those pieces of land being Lots 1, 2, 25 and 26 (Olive Grove) on Plan of Subdivision No. 7587 and Lots 3 to 24 inclusive (Kempson Court) on Plan of Subdivision No. 7587, both lodged at the office of the City of Dandenong.

*Sewerage Area No. 1040—Endeavour Hills*

All those pieces of land being Lot 200 on Lodged Plan of Subdivision No. 204108 and Lots 201, 222 to 238 inclusive and 259 and Reserve No. 1 (Municipal Purposes) on Lodged Plan of Subdivision No. 206355.

Streets or parts thereof concerned in this area are Gleneagles Drive and Skipton Place.

*Sewerage Area No. 1041—Hallam*

Commencing at a point on the southern side of Princes Highway, Hallam, such point being the north-western angle of Lot 8 on Lodged Plan of Subdivision No. 140279; thence southerly by a line parallel to Hallam Road to the south-western angle of Lot 7 on Lodged Plan of Subdivision No. 137429; thence westerly by a line bearing 269 degrees 06 minutes a distance of 0-23 metres; thence westerly by a line bearing 269 degrees 16 minutes a distance of 204-55 metres; thence northerly by a line bearing 0 degrees 10 minutes 20 seconds to the southern side of Princes Highway; thence easterly along the southern side of Princes Highway to the point of commencement.

*Sewerage Area No. 1042—Hallam*

All that piece of land at the south-western corner of Princes Highway and Wedgewood Road; Hallam, being Lot 11 on Plan of Subdivision No. 2 7365 139 00 SS-07 lodged at the office of the City of Berwick.

*Sewerage Area No. 1043—Dandenong North*

All those pieces of land being Lots 1 and 2 on Lodged Plan of Subdivision No. 145066.

Parts of streets concerned in this area are Gladstone Road, Police Road and Outlook Drive.

*Sewerage Area No. 1044—Doveton*

All those pieces of land being Lots 7 and 8 on the northern side of Kidds Road, Doveton, on Lodged Plan of Subdivision No. 42431.

*Sewerage Area No. 1045—Endeavour Hills*

All those pieces of land being Lots 3662 to 3715 inclusive 3732 to 3741 inclusive and 3743 on Lodged Plan of Subdivision No. 208784.

Streets or parts thereof concerned in this area are Thomas Mitchell Drive, Huxley Crescent, Carvey Court, Caldwell Close and Fleming Close.

*Sewerage Area No. 1046—Hallam*

All those pieces of land in Adam Court, Hallam being Lots 25 to 35 inclusive, on Plan of Subdivision No. 2 0050 027 00 lodged at the office of the City of Berwick.

*Sewerage Area No. 1047—Hallam*

All those pieces of land on the north-western side of Gunns Road, Hallam, being Lots 1 to 5 inclusive on Lodged Plan of Subdivision No. 207714.

*Sewerage Area No. 1048—Hallam*

All those pieces of land being Lots 29, 30, 33 to 54 inclusive and 78 on Lodged Plan of Subdivision No. 202671 and Lots 31 and 32 on Lodged Plan of Subdivision No. 208928.

Streets or parts thereof concerned in this area are Kilberry Crescent and Christopher Court.

*Sewerage Area No. 1049—Endeavour Hills*

All those pieces of land being Lots 123 to 129 inclusive and Reserve No. 3 for Municipal Purposes on Lodged Plan of Subdivision No. 201808.

Parts of streets concerned in this area are Reema Boulevard and Gleneagles Drive.

*Sewerage Area No. 1050—Dandenong*

All those units and the common property on the southern side of Lorraine Court, Dandenong, on Registered Plan of Strata Subdivision No. 24017.

*Sewerage Area No. 1051—Keysborough*

Commencing at a point on the western side of Stanley Road, Keysborough, such point being the south-eastern angle of Lot 15 on Lodged Plan of Subdivision No. 145730; thence southerly along the western side of Stanley Road a distance of approximately 62 metres; thence westerly by a line parallel to Elmsford Court a distance of approximately 40-5 metres; thence northerly by a line parallel to Stanley Road a distance of approximately 33 metres; thence easterly by a line parallel to Elmsford Court a distance of approximately 3 metres; thence northerly by a line parallel to Stanley Road a distance of approximately 29 metres; thence easterly along the westerly prolongation of the southern boundary of the said Lot 15 and along the said southern boundary of the said Lot 15 to the point of commencement.

*Sewerage Area No. 1052—Springvale*

All those pieces of land being Lots 1 to 26 inclusive and the Reserve for Municipal Purposes on Lodged Plan of Subdivision No. 204272.

Parts of streets included in this area are Bando Road, Osborne Avenue and Regent Avenue.

**Sewerage Area No. 1053—Endeavour Hills**

All those pieces of land being Lots 152 to 165 inclusive and 181 and the Reserve for Municipal Purposes (Reserve No. 1) on Lodged Plan of Subdivision No. 202015 and Lots 166 to 180 inclusive and the Reserve for Municipal Purposes on Lodged Plan of Subdivision No. 202016.

Streets of parts thereof included in this area are Gymkhana Court and Showjump Crescent.

**Sewerage Area No. 1054—Noble Park**

All that piece of land at the south-western corner of Popes Road and Bridge Road, Noble Park, being Lot 18 on Lodged Plan of Subdivision No. 5255 excluding that portion excised therefrom for road widening.

Unless otherwise stated, the Lodged Plan of Subdivision and the Registered Plan of Strata Subdivision hereinbefore referred to shall be taken as those lodged at the Office of Titles, Melbourne.

By Order of Dandenong-Springvale Water Board

K. R. WISHART  
Chairman  
A. L. FOSTER  
Secretary/Manager

9502

Notice is hereby given that the Partnership heretofore subsisting between the undersigned Carl Matthew Casella and Catherina Casella and Samuel Antonio Casella and Cathryn Casella carrying on the Retail Food Business at 801 Sturt Street, Ballarat under the firm name of "Country Roasts" has been dissolved by mutual consent as from 1 October 1987 so far as concerns the said Cathryn Casella who retires from the said firm. All debts due to and owing by the said firm will be received and paid by Carl Matthew Casella and Catherina Casella and Samuel Antonio Casella who will continue to carry on the said business at the same place under the said name of "Country Roasts".

Dated: 5 November 1987.

CARL MATTHEW CASELLA  
CATHERINA CASELLA  
SAMUEL ANTONIO CASELLA  
MESSRS. SUTTON & O'LOUGHLIN,  
solicitors, 14 Dawson Street South, Ballarat

9549

Notice is hereby given that the partnership heretofore subsisting between Mark Stringfield Henning of 11 Guntzler Court, Traralgon and David Harton Sheffield of 49 Bank Street, Traralgon carrying on business at Seymour

Arcade, Traralgon under the business name "Fairley's Pharmacy" has been dissolved as from 31 December 1987 by the retirement of the said David Harton Sheffield from the firm on that date. All debts due to and owing by the firm shall be received by the said Mark Stringfield Henning who will continue to carry on the business under the same firm name in partnership with David Henning of 11 Guntzler Court, Traralgon.

Dated 24 November 1987

9539

**NOTICE OF DISSOLUTION OF PARTNERSHIP**

Notice is hereby given that the partnership heretofore subsisting between the undersigned John Vivian Phillips, Henrietta Catherine Phillips and Robin John Phillips carrying on business as Milk Retailers at 91 Banfield Street, Ararat under the name of J., H. and R. Phillips has been dissolved by mutual consent as from 30 June 1987. All debts due to and owing by the said late firm will be received and paid by Robin John Phillips who will continue to carry on the business at the same place.

Dated 30 June 1987

GRANO & McCARTHY, solicitors, Ararat

9560

In the Supreme Court of Victoria at Melbourne—1987 Co. No. 796—In the matter of the Companies (Victoria) Code; and in the matter of Avita Constructions Pty. Ltd.—Advertisement of Application for Winding Up

Notice is hereby given that an Application for winding up of the abovenamed company by the Supreme Court of Victoria was on 12 November 1987 filed by Amalgamated Casket Co. Pty. Ltd. The Application is to be heard before the Court in the 7th Court, Law Courts, Lonsdale Street, Melbourne at 10.30 a.m. on 3 February, 1988.

The liquidator whose appointment is sought is Douglas O. Oldfield of Ernst & Whinney, 35 Collins Street, Melbourne. Any creditor or contributory of the company desiring to support or oppose the making of an Order on the application may appear at the time of hearing by himself or his counsel for that purpose. A copy of the application will be furnished by the undersigned to any creditor or contributory of the company requiring it on payment of the regulated charge.

The Applicant's address is 1A Wingfield Street, Footscray 3011.

The Applicant's solicitor is Messrs. Vail & McBain of 1st Floor, 570 Lonsdale Street, Melbourne 3000.

VAIL & McBAIN, solicitors for the applicant

Note: Any person who intends to appear on the hearing of the application must serve on or send by post to the abovenamed solicitors notice in writing of his intention so to do. The notice must state the name and address of the person or, if a firm, the name and address of the firm, and must be signed by the person or firm, or his or their solicitors (if any), and must be served, or, if posted, must be sent by post in sufficient time to be received not later than 4.00 o'clock in the afternoon of 2 February 1988. 9553

Companies Form 78, Sub-section 326 (1)  
Notice of Appointment of Receiver of  
FROM PARIS WITH LOVE (VIC.) PTY.  
LIMITED

Bank of New Zealand of 333 George Street, Sydney in the State of New South Wales gives notice that on 18 November 1987 it appointed Richard Gell Mansell and John Martin Walsh, Chartered Accountants of Messrs Duesburys, 499 St. Kilda Road, Melbourne, in the State of Victoria jointly and severally as receivers of the property of the Company specified in the schedule under the powers contained in an instrument dated 11 June 1981 being a deed of equitable charge registered number 3092.

Schedule

All and singular its undertaking and all its property rights and assets both present and future including its book debts and its unpaid and/or uncalled capital for the time being.

Dated 26 November 1987

Executed by Bank of New Zealand by being signed sealed and delivered in New South Wales by its attorney Gregory James Crittle and Kenneth Ivan Ansley under power of attorney registered No. 972/3540 who declares that they hold the office in the Bank indicated under their signatures. 9534

Companies Form 78, Sub-section 326 (1)  
Notice of Appointment of Receiver of  
C. & P. IMPORTERS PTY. LIMITED

Bank of New Zealand of 333 George Street, Sydney in the State of New South Wales gives notice that on 18 November 1987 it appointed Richard Gell Mansell and John Martin Walsh, Chartered Accountants of Messrs Duesburys, 499 St. Kilda Road, Melbourne, in the State of Victoria jointly and severally as receivers of the property of the Company specified in the schedule under the powers contained in an instrument dated 1 June 1981 being a deed of equitable charge registered number 39823.

Schedule

All and singular its undertaking and all its property rights and assets both present and future including its book debts and its unpaid and/or uncalled capital for the time being.

Dated 26 November 1987

Executed by Bank of New Zealand by being signed sealed and delivered in New South Wales by its attorney Gregory James Crittle and Kenneth Ivan Ansley under power of attorney registered No. 972/3540 who declares that they hold the office in the Bank indicated under their signatures. 9535

PRESTON AND NORTHCOTE No. 2  
CO-OPERATIVE HOUSING SOCIETY  
LIMITED

(In Liquidation)

Special Resolution

At a special general meeting of the abovenamed Society duly convened and held at the Society's Office, 414 Lonsdale Street, Melbourne on 26 November, 1987 at 5.15 p.m., the subjoined special resolution was duly passed:

1. That the Society having successfully completed its objectives fifty three months ahead of its expected term be wound up voluntarily and that Mr. H. C. Holmes, Mr. R. J. Anderson and Mrs P. L. Harrison be appointed joint or either liquidators for the purpose of the winding up.

R. MONTE, Chairman  
H. C. HOLMES, Secretary

In the matter of the *Co-operative Housing Societies Act, 1958* and the *Companies (Victoria) Code, 1981* and in the matter of Preston and Northcote No. 2 Co-operative Housing Society Limited.

Notice to Creditors

All persons having any claim against the above Society are required to send particulars of their claim in writing to 414 Lonsdale Street, Melbourne on or before 2 January 1988.

Dated at Melbourne 2 December 1987

H. C. HOLMES, Joint or either liquidator  
R. J. ANDERSON, Joint or either liquidator  
P. L. HARRISON, Joint or either liquidator

9550

## 'O' MELBOURNE STAFF INVESTMENTS

Bela, L, 30 Neville St, Carnegie	33.34	Shares	6.2.78
Chalmers, D, 51 Heatherhill Rd, Frankston	66.72	"	"
Cooke, M, 52 McArthur St, Malvern	33.34	"	"
Darragh, R, 1 Salisbury St, Caulfield	33.34	"	"
Westcott, I, 3/263 Williams Rd, South Yarra	33.34	"	"

9125

Creditors, next of kin, and others having claims in respect of the estate of Ivy Gray, late of 117 Helms Road, Newcomb, but formerly of 8 Sunset Place, Ocean Grove, widow, deceased who died on 21 April 1987 are required by the executors of the estate to send particulars of their claims to the executors in the care of the undermentioned solicitors by 1 February 1988 after which date the said executors will distribute the assets having regard only to the claims of which they then have notice.

VERA FOWLER & Co., solicitors of 1  
Evandale Road, Malvern 3144 9561

Creditors, next of kin and others having claims in respect of Elizabeth Hunter, late of 7 Small Road, Moorabbin, in the State of Victoria, widow, deceased, who died on 30 September 1987, are to send particulars of their claims to George Stuart Hunter, of 717 South Road, Moorabbin and Valmai Patricia Latchford, of 34 Sunlight Crescent, East Brighton, care of the undermentioned solicitors by 2 February 1987, after which date they will distribute the assets having regard only to the claims to which they then have notice.

REGINALD C. BUTLER & CO., 312 Centre  
Road, Bentleigh 9503

HUGH FREDERICK HICKS, late of 162  
McFees Road, Dandenong North, gentleman,  
deceased

Creditors, next of kin and others having claims in respect of the estate of the deceased, who died on 23 July 1987, are required by The Union-Fidelity Trustee Company of Australia Limited, of 100 Exhibition Street, Melbourne, the Applicant for a Grant of Probate of the Will and Codicils of the deceased, to send particulars of their claims to the said Applicant at 100 Exhibition Street aforesaid by 10 February 1988, after which date it will convey or distribute the assets having regard only to the claims of which they then have notice.

CUMMING & CO., solicitors, 114 William  
Street, Melbourne 3000 9504

Creditors, next of kin and others having claims in respect of the estate of Alfred James Nankervis, late of 21 Jobs Gully Road, Eaglehawk, pensioner, deceased, who died on 20 June 1986 are required to send particulars of their claims to the executor, National Mutual Trustees Limited of 46 Queen Street, Bendigo by 2 February 1988 after which date it will distribute the assets having regard only to the claims of which it then has notice.

ROGERS & EVERY, solicitors, 71 Bull Street,  
Bendigo 9484

Creditors, next of kin and others having claims in respect of the estate of Jane Agnes Callaghan, deceased, late of Rokewood Junction, who died on 7 September 1987 and probate of whose will was granted by the Supreme Court of Victoria on 4 November 1987 to Robert Gibson Dobson of 52 Lydiard Street South, Ballarat, solicitor, are required to send particulars of their claims to the said executor care of the below mentioned solicitors by 15 January 1988 after which date the executor will distribute the assets having regard only to the claims of which he may then have notice.

R. G. DOBSON & CO., solicitors, of 52  
Lydiard Street South, Ballarat 3350, solicitors  
for the executor 9485

Creditors, next of kin and others having claims in respect of the estate of Herman Bernhard Lenghaus, late of Gormandale, retired gentleman, deceased, who died on 8 September 1987 and probate of whose will was granted by the Supreme Court of Victoria on 18 November 1987 to Tryntje Lenghaus of Gormandale, widow, are to send particulars of their claims to the said executrix, care of the below mentioned solicitors by 1 February 1988 after which date she will distribute the assets of the deceased having regard only to the claims of which she then has notice.

LITTLETON, HACKFORD & MALKIN,  
solicitors, Law Chambers, 115-119 Hotham  
Street, Traralgon 9486

Creditors, next of kin and others having claims in respect of the estate of Allan Trevor Bannister, late of 7 Kosciusko Street, Traralgon, retired gentleman, deceased, who died on 8 September 1987 and probate of whose will was granted by the Supreme Court of Victoria on 19 November 1987 to Estelle Ruth Bannister of 14 Woolenook Way, Coongulla Cove, widow, are to send particulars of their claims to the said executrix, care of the below mentioned solicitors by 1 February 1988 after which date she will distribute the assets of the deceased having regard only to the claims of which she then has notice.

LITTLETON, HACKFORD & MALKIN,  
solicitors, Law Chambers, 115-119 Hotham  
Street, Traralgon 9487

LEONARD JAMES HALLIDAY, late of Unit 1,  
15 Glyndon Road, Camberwell, gentleman,  
deceased

Creditors, next of kin and others having claims in respect of the estate of the deceased who died on 17 June 1987 are required by the Perpetual Executors and Trustees Association of Australia Limited of 50 Queen Street, Melbourne and Allen Stuart Halliday of 19 Maysia Street, Canterbury, gentleman, the applicants for a grant of administration to send particulars of their claims to the said applicants in the care of the said company by 12 February 1988 after which date they will convey or distribute the assets having regard only to the claims of which they then have notice.

NUNAN & BLOOM, solicitors, 343 Little  
Collins Street, Melbourne 9480

TIMOTHY JAMES DWYER, late of 22 Wallace  
Street, Wonthaggi, retired, deceased

Creditors, next of kin and others having claims in respect of the estate of the abovenamed deceased who died on 17 July 1987 are requested to send particulars thereof to the executor of his will Geoffrey John Carroll care of the undermentioned solicitors on or before 5 February 1988 after which date he will distribute the assets in the estate having regard only to the claims of which he shall then have notice.

J. M. SMITH & EMMERTON, solicitors, 385  
Bourke Street, Melbourne 9481

DAISY REBECCA HANNABURY, late of Unit  
6, 423 Brunswick Road, West Brunswick,  
widow

Creditors, next of kin and others having claims in respect of the estate of the deceased, who died on 27 September 1987 are required by the trustee, Roger Maxwell Blythman of 20 Bank Place,

Melbourne, solicitor, to send particulars to him by 7 February 1988 after which date the trustee may convey or distribute the assets, having regard only to the claims of which he then has notice.

WINNEKE MURRAY, solicitors for the  
Trustee, 20 Bank Place, Melbourne 9482

Creditors, next of kin and others having claim in respect of the estate of Robert Henry McDougall, late of 95 Tucker Road, Bentleigh, gentleman, deceased, who died on 16 October 1987 are to send particulars of their claim to the executor of the estate Colin Bruce Anthony Lobb care of the undersigned by 1 February 1988 after which date he will distribute the assets having regard only to the claims of which he then has notice.

EGAN LOBB & WALKER, solicitors, 5  
Hamilton Place, Mount Waverley 9483

GWEN IRENE O'SULLIVAN, late of 21 Frank  
Street, Newtown, widow deceased

Creditors, next of kin and others having claims in respect of the estate of the deceased who died on 23 May 1987 are requested to send particulars of their claim to the executor Anthony John McCabe Doyle care of the undermentioned solicitors by 31 January 1988 after which date the executor will proceed to distribute the estate having regard only to the claims of which he then has notice.

BURKE COX & CO., solicitors, 111 Yarra  
Street, Geelong 9476

IDA MIRIAM GILDER, late of Queenscliff  
Nursing Home, 20 Hesse Street, Queenscliff,  
retired public servant, deceased

Creditors, next of kin and others having claims in respect of the estate of the deceased who died on 17 June 1987 are requested to send particulars of their claims to the executor Peter John Hutchinson care of the undermentioned solicitors by 31 January 1988 after which date the executor will proceed to distribute the estate having regard only to the claims of which he then has notice.

BURKE COX & CO., solicitors, 111 Yarra  
Street, Geelong 9477

MAURICE EDWARD YOUNG, late of Unit  
12/9 Nelson Road, Point Lonsdale, pensioner,  
deceased

Creditors, next of kin and others having claims in respect of the estate of the deceased who died on 4 March 1987 are requested to send particulars of their claims to the executrix Kathleen Mary Bedggood care of the undermentioned solicitors by 31 January 1988 after which date the executrix

will proceed to distribute the estate having regard only to the claims of which she then has notice.

**BURKE COX & CO.**, solicitors, 111 Yarra Street, Geelong 9478

**MARCELLE JEANNE MAHON**, late of 1 St. Martin's Close, Kooyong, in the State of Victoria, married woman, deceased

Creditors, next of kin and other persons having claims against the estate of the deceased who died on 13 October 1987 are required to send particulars of same to the executor James Leslie Mahon in care of the undersigned on or before 1 February 1988 after which date he will distribute the assets having regard only to the claims of which he then has notice.

**DWYER BENNETT & MAHON**, barristers & solicitors, 194-208 Beveridge Street, Swan Hill 9479

**SHIRLEY ANN JENKINS**, late of 146 Griffith Street, Port Fairy in the State of Victoria, physiotherapist, deceased

Creditors, next of kin and others having claims in respect of the estate of the deceased, who died 4 May 1987, are required to send particulars of such claims to the executors, David Lloyd Jenkins, Peter Andrew Jenkins, Paul Francis Hamilton and Timothy David Menzel, care of the undermentioned solicitors by 12 February 1988 after which date the executors may convey or distribute the assets having regard only to the claims of which they then have notice.

**M. JOHN KELLY & SONS**, solicitors, 422 Collins Street, Melbourne 9516

**VINCENT JAMES WILLIAM McLEAN**, late of 319 Autumn Street, Newtown, Geelong, retired supervisor, deceased

Creditors, next of kin and others having claims in respect of the estate of the above deceased, who died 19 September 1987, are required by the personal representatives, Raymond James McLean of 34 Fordholm Road, Hawthorn, builder and Brian Francis McLean of 7 Garlick Avenue, Newtown, Geelong, wool classer, to send particulars to them by 12 February 1988 after which date the said personal representatives may convey or distribute the assets having regard only to the claims of which they then have notice.

Dated 28 November 1987

**BRUHN & CO.**, solicitors, 32 Myers Street, Geelong 9517

Creditors, next of kin and others having claims in respect of the estate of Ranjana Gangrade, late of "Preston & District Nursing Home" of 36 Benambra Street, Preston, widow, deceased, who died on 12 September 1985, are required by John Arthur Sullivan, the executor, to send particulars of their claims to him care of the undermentioned solicitors by 5 February 1988 after which date the executor will convey or distribute the estate of the said deceased having regard only to the claims of which he then has notice.

**PHARR, JESSOP & KOMESAROFF**, 109 Chapel Street, St. Kilda, solicitors for the estate 9518

Creditors, next of kin and others having claims in respect of the estate of Cornelia Henley, late of 9 McCubbin Street, East Kew, in the State of Victoria, retired medical practitioner, deceased, who died 20 October 1987, are required by the executrix of the will, Julie Dahlitz of 4 Alandale Avenue, Balwyn in the said state, solicitor, to send particulars of their claims to J. & S. Shatin & Bernstein, solicitors, 114 William Street, Melbourne by 6 February 1988. 9519

Creditors, next of kin and others having claims against the estate of Margaret Coulson late of 7 Warner Street, Malvern in the State of Victoria, widow, who died 8 October 1987, probate of whose estate was granted to John Keating of 191 Greville Street, Prahran in the said State, solicitor, are to send particulars of such claims to the undersigned at his office hereunder mentioned by 3 February 1988, after which date the said John Keating will distribute the assets having regard only to the claims for which he shall then have notice.

**JOHN KEATING & ASSOCIATES**, solicitors, 191 Greville Street, Prahran 9533

**RALPH LEVY**, late of 378 Williamstown Road, Garden City, retired storeman, deceased

Creditors, next of kin and others having claims in respect of the estate of the deceased who died 4 September 1987 are required by the legal personal representative Victor Jack Levy of 378 Williamstown Road, Garden City, clerk, to send particulars to him by 15 February 1988 after which date he will distribute the assets having regard only to the claims of which he then has notice.

**E. P. JOHNSON & DAVIES**, of 257 Collins Street, Melbourne 9536



**CHARLOTTE ANNIE NELSON**, also known as Anne Nelson and Ann Nelson and in the will called Ann Nelson, late of Unit 15, 673 High Street Road, Glen Waverley, in the State of Victoria, widow, deceased

Creditors, next of kin and others having claims in respect of the estate of the deceased who died 20 April 1987 are required by the trustee Keith Robert Hall of 3 Nareen Court, East Burwod in the said State, chartered accountant, to send particulars to him by 15 February 1988 after which date the trustee may convey or distribute the assets having regard only to the claims of which he then has notice.

Dated 2 December 1987

**CORRS PAVEY WHITING & BYRNE**, solicitors, 350 William Street, Melbourne 9537

Creditors, next of kin and others having claims against the estate of William Morrison, 145 Chirnside Street, West Footscray in the State of Victoria, gentleman, deceased, who died 25 July 1987, are required by the executor, National Mutual Trustees Limited of 419 Collins Street, Melbourne in the said State, to send particulars of their claims to the said executor by 4 February 1987 after which date the said executor will distribute the assets having regard only to claims of which the said executor then has noted. 9538

Creditors, next of kin and others having claims in respect of the estate of Daisy Pearl Rochstein late of 1210 Mair Street, Ballarat, widow, deceased, who died on 10 September 1987 are required by the personal representative The Union Fidelity Trustee Company of Australia Limited of 100 Exhibition Street, Melbourne to send particulars to it by 19 January 1988 after which date the personal representative may convey or distribute the assets having regard only to the claims of which it then has notice.

Dated 24 November 1987

**ANDERSON RICE**, solicitors of 51 Queen Street, Melbourne 9491

**VERNA ETHEL BERYL CROSS**, late of 22 Lloyd Street, Belmont in the State of Victoria, widow, deceased

Creditors, next of kin and others having claims in respect of the estate of the deceased who died on 5 October 1987 are required by the trustee Brian Cross of 7 England Street, Geelong, retired, to send particulars to him by 21 January 1988 after which date the trustee may convey or distribute the assets having regard only to the claims of which he then has notice.

Dated 18 November 1987

**AINSWORTH & Co.**, solicitors, 117 Yarra Street, Geelong 9492

**DULCIE ETHEL WEBB**, late of Ayrshire House, 1356 High Street, Malvern in the State of Victoria, home duties, deceased

Creditors, next of kin and others having claims in respect of the estate of the deceased who died on 22 May 1987 are required by The Equity Trustees Executors and Agency Company Limited of 472 Bourke Street, Melbourne, to send particulars of their claims to the said company by 1 February 1988 after which date it will convey or distribute the assets, having regard only to the claims of which the company then has notice.

**HENDERSON & BALL**, solicitors, 722 High Street, East Kew 9493

**SYDNEY FRANCIS HAROLD HILL**, late of 4 Huntingdon Grove, Coburg, gentleman

Creditors, next of kin and others having claims in respect of the estate of the deceased who died on 21 June 1987 are required by the trustee, Michael John Hannah of 20 Bank Place, Melbourne, to send particulars to him by 2 February 1988 after which date the trustee may convey or distribute the assets having regard only to the claims of which he then has notice.

**WINNEKE MURRAY**, solicitors for the Trustee, 20 Bank Place, Melbourne 9494

Creditors, next of kin and others having claims in respect of the estate of David King MacCubbin, late of 329 Maroondah Highway, Ringwood who died on 19 July 1987 are required by Dawn Marie MacCubbin the executor of the will of the abovenamed deceased to send particulars of their claims to the executor care of Messrs. Mulcahy Mendelson & Round of 5 Wray Crescent, Mt. Evelyn, Victoria by 27 January 1988 after which date they will convey or distribute the assets having regard only to the claims of which they then have notice.

**MULCAHY MENDELSON & ROUND**, solicitors of 5 Wray Crescent, Mt. Evelyn, Victoria 9495

**THEODORE DAVID SMITH**, late of 35 Channel Street, Cohuna in the State of Victoria, retired, deceased

Creditors, next of kin and all other persons having claims against the estate of the said deceased are required by Freda Smith of Cohuna in the said State, home duties, the executrix of the estate of the said deceased, to send particulars of such claims to her in care of the undermentioned solicitors on or before 27 January 1988, after which date she will distribute the assets having regard only to the claims of which she then has notice.

**EMBLETON & ASSOC.**, barristers & solicitors of 77 King George Street, Cohuna 9530

The estate of ANTONIA BYTHEWAY, late of 4 Lily Street, Sydnal in the State of Victoria, pensioner, deceased

Creditors, next of kin and others having claims in respect of the estate of the deceased, who died 9 June 1987, are required by Natasha Edwina Bakker, the executrix of the said estate, to send particulars of their claims to her care of the solicitor for the said estate, Michael Bula of "Princes Hill Gallery", 213 Canning Street, Carlton in the said state by a date not later than two months from the date of publication hereof after which date the executrix may convey or distribute the assets having regard only to the claims of which she then has notice. 9531

Creditors, next of kin and others having claims in respect of the estate of Colin Blair Gray, formerly of 20 Grange Road, Sandringham, but late of "Sandfield", 378 Bluff Road, Sandringham, gentleman, deceased, who died 9 August 1987, are to send particulars of their claims to the executor, The Equity Trustees Executors and Agency Company Limited of 472 Bourke Street, Melbourne, by 9 February 1988, after which date the executor will distribute the assets having regard only to the claims for which it then has notice. 9532

Creditors, next of kin and others having claims in respect of the estate of Florence Leonora Annie Winnen, formerly of 1335 Toorak Road, Burwood, but late of Gracedale Private Nursing Home, 1 Sefton Place, Camberwell in the State of Victoria, widow, deceased, who died 25 August 1987, are to send particulars of their claim to The Equity Trustees Executors and Agency Company Limited of 472 Bourke Street, Melbourne, the executor appointed by the deceased's will dated 27 January 1978 by 2 February 1988, after which date the said executor will distribute the assets having regard only to the claims of which it shall then have had notice.

WILLIAM M. SERONG, solicitor, 274 Queens Parade, Clifton Hill 9520

BRIDGET ANN GILMORE, late of 78 High Street, Swan Hill in the State of Victoria, widow, deceased, who died 12 June 1987

Creditors, next of kin and all other persons having claims against the estate of the deceased are required by the executors of the will, John Charles Gilmore, Christopher William Gilmore and Mary Patricia Walsh, to send particulars to them, care of the undersigned on or before 27 January 1988, after which date they will distribute the assets having regard only to the claims of which they then have notice.

GARDEN & GREEN, solicitors, 4 McCallum Street, Swan Hill 9521

RUBY LOUISE BATTEN, late of Lloyd Street, Nyah West in the State of Victoria, widow, deceased, who died 4 May 1987

Creditors, next of kin and all other persons having claims against the estate of the deceased are required by the executors of the will, Geoffrey Ivan Batten and Glenis Jean Lockhart, to send particulars to them care of the undersigned on or before 27 January 1988, after which date they will distribute the assets having regard only to the claims of which they then have notice.

GARDEN & GREEN, solicitors, 4 McCallum Street, Swan Hill 9522

ERIC JOHN CORNELL, late of 45 Wanda Street, Mulgrave, gentleman, deceased

Creditors, next of kin and others having claims in respect of the abovenamed, Eric John Cornell, deceased, who died 10 October 1987, are required by Brian Alan Hunt of 6 Steven Court, Mordialloc, spare parts manager, and Robert Bruce Shelden of 6 Argyle Court, Vermont South, nurseryman, the legal personal representatives of the said deceased, to send particulars of their claims to them in the care of their solicitors, Bonella, Cutler & Co. of 110 Hawthorn Road, Caulfield, by 11 February 1988, after which date they will convey or distribute the assets of the estate of the said deceased having regard only to the claims of which they then have notice. 9523

Creditors, next of kin and others having claims against the estate of Daniel Kelleher Mahoney, late of Goomalibee, in the State of Victoria, farmer, deceased, who died 12 January 1987, are required by the executors of the will of the said deceased, Mervyn Symes, company director and Marjorie Lillian Symes, married woman, both of 24 Crofton Street, Benalla in the State of Victoria to send particulars of their claims to them care of the undermentioned solicitor by 8 February 1988 after which date the executors may convey or distribute the assets of the said deceased having regard only to the claims of which they shall therein have notice.

DENIS JOHNSTON, Cnr. Bridge and Nunn Streets, Benalla, solicitor 9524

LILY ALEXANDRA ROBINSON, late of 4/104 Haig Street, West Heidelberg, deceased

Creditors, next of kin and others having claims in respect of the estate of the deceased, who died 4 May 1987, are required by the personal representative, Donald Ledingham Cooper, care of Weigall and Crowther, 385 Bourke Street, Melbourne, to send particulars to him by 2 February 1988, after which date the personal representative may convey or distribute the assets having regard only to the claims of which he then has notice. 9554

**JEAN ROBERTA WARE**, late of Unit 14/55 Baillieu Street, Wonthaggi in the State of Victoria, spinster, deceased, intestate

Creditors, next of kin and others having claims in respect of the estate of the deceased, who died 14 February 1987, are required by the Administrator, Colleen Margaret Ware, of 4 Gladstone Street, Kew in the said state, secretary, to send particulars to her care of the undermentioned solicitors by 11 February 1988, after which date the Administrator may convey or distribute the assets having regard only to the claims of which she then has notice.

**SLATER & GORDON**, solicitors of 37 Elgin Street, Morwell 9555

**JACQUELINE STEVENS** (deceased) late of West Lindfield, NSW died 13 August 1987.

Any persons claiming to be dependant upon the deceased are requested to send particulars of their claims to "Life Claims Department, Australian Eagle Ins. Co. Ltd., G.P.O. Box 1883R, Melbourne 3001", within two months of the date of this notice, after which date the deceased's entitlement will be distributed in accordance with the provisions of the Eagle Retirement Fund Trust Deed, having regard only to the claims which have been notified. 9546

Creditors, next of kin and others having claims in respect of the will and estate of Henry Kinsman (also called Harry Kinsman) late of 7A The Ridgeway, Kensington who died 8 August 1987 are requested to send particulars of their claims to the administratrices Jennifer Ann Tointon and Judith May Lawrentschuk c/o the undermentioned solicitor by 9 February 1988 after which date they will distribute the assets having regard only as to the claims of which they then have notice.

**JOHN STEWART**, 290 Racecourse Road, Newmarket, solicitor 9551

Creditors, next of kin and others having claims in respect of the estate of Leon Stanislaw Suryin, late of Witnish Street, Yarra Junction, retired, deceased intestate who died 6 September 1985 are to send particulars of their claims to Kazimerz Herbst of 4 St. Barberie Drive, Crafers, in the State of South Australia, engineer, by 9 February 1988 after which date he will distribute the assets having regard only to the claims of which he then has notice.

**EALES & MACKENZIE**, solicitors, 116 Main Street, Lilydale 9552

In the Supreme Court of the State of Victoria  
**SALE BY THE SHERIFF**  
Sold to the Highest Bidder

On 7 January 1988 at 2.30 p.m. at the Sheriff's Office, 287 Springvale Road, Glen Waverley (unless process be stayed or satisfied).

All the estate and interest (if any) of John Richard Ford of 14 Grevillia Court, Glen Waverley, as joint proprietor with Ai Yoong Ford of an estate in fee simple in the land described in Certificate of Title Volume 8561 Folio 162 upon which is erected a dwelling and known as No. 14 Grevillia Court, Glen Waverley.

Registered mortgage L308066H affects the said estate and interest.

Terms—Cash only  
9540 **A. STANLEY**, Sheriff's Officer

In the Supreme Court of the State of Victoria  
**SALE BY THE SHERIFF**

On 14 January 1988 at 2.30 p.m. at the Sheriff's Office, 287 Springvale Road, Glen Waverley (unless process be stayed or satisfied).

All the estate and interest (if any) of Darryl John Booker of 13 Sussex Road, Rye, shown on Certificate of Title as Darrel John Booker as joint proprietor with Irene Booker of an estate in fee simple in the land described in Certificate of Title Volume 7354 Folio 746 upon which is erected a dwelling and known as 13 Sussex Road, Rye.

Registered mortgage M037805T affects the said estate and interest.

Terms—Cash only  
9541 **A. STANLEY**, Sheriff's Officer

In the Supreme Court of the State of Victoria  
**SALE BY THE SHERIFF**

On 21 January 1988 at 2.30 p.m. at the Sheriff's Office, 287 Springvale Road, Glen Waverley (unless process be stayed or satisfied).

All the estate and interest (if any) of Jon Taranec of 22 Glen Road, Mitcham, joint proprietor with Lorraine Mary Taranec of an estate in fee simple in the land described in Certificate of Title Volume 8942 Folio 595 upon which is erected a dwelling and known as 22 Glen Road, Mitcham.

Registered mortgage L815519L, L815520L and caveat M220859U affects the said estate and interest.

Terms—Cash only  
9542 **A. STANLEY**, Sheriff's Officer

In the Supreme Court of the State of Victoria  
SALE BY THE SHERIFF

On 21 January 1988 at 2.30 p.m. at the Sheriff's Office, 287 Springvale Road, Glen Waverley (unless process be stayed or satisfied).

All the estate and interest (if any) of Herbert Orr and Shirley Orr of 201 Arden Street, North Melbourne shown on Certificate of Title as Herbert Lance Orr and Shirley Barbara Orr, joint proprietors of an estate in fee simple in the land described in the Certificate of Title Volume 6259 Folio 683 upon which is erected a dwelling and known as 79 Anderson Street, Newport.

Registered mortgage K623857, M705995Y and caveat M807169V, M176100Q affects the said estate and interest.

Terms—Cash only  
9543 A. STANLEY, Sheriff's Officer

In the Supreme Court of the State of Victoria  
SALE BY THE SHERIFF

On 14 January 1988 at 2.30 p.m. at the Sheriff's Office, 287 Springvale Road, Glen Waverley (unless process be stayed or satisfied).

All the estate and interest (if any) of Helen Kotsou of 336 Dalton Road, Lalor, as joint proprietor with Vasilis Kotsou of an estate in fee simple in the land described in Certificate of Title Volume 5412 Folio 397 upon which is erected three brick shops and a weatherboard house and known as 35, 35A, 35B, 35C Grantham Street, Brunswick.

Terms—Cash only  
9556 A. STANLEY, Sheriff's Officer

In the Supreme Court of the State of Victoria  
SALE BY THE SHERIFF

On 14 January 1988 at 2.30 p.m. at the Sheriff's Office, 287 Springvale Road, Glen Waverley (unless process be stayed or satisfied).

All the estate and interest (if any) of Peter Chalkiadakis and Jennie Chalkiadakis of 41 Alfred Street, Lower Templestowe shown on Certificate of Title as Peter Chalkiadakis and Jennie Chalkaidakis as joint proprietors of an estate in fee simple in the land described in the Certificate of Title Volume 9068 Folio 238 which is vacant land and known as Lot 1984 Sugar Loaf Drive, Chirnside Park.

Registered mortgage M503602U affects the said estate and interest.

Terms—Cash only  
9557 A. STANLEY, Sheriff's Officer

In the Supreme Court of the State of Victoria  
SALE BY THE SHERIFF

On 14 January 1988 at 2.30 p.m. at the Sheriff's Office, 287 Springvale Road, Glen Waverley (unless process be stayed or satisfied).

All the estate and interest (if any) of Abdul Rahmann Niazi and Razia Niazi of 40 Green Street, Noble Park, shown on Certificate of Title as Abdul Rahaman Nizai and Razia Niazi as joint proprietors of an estate in fee simple in the land described in the Certificate of Title Volume 8257, Folio 700 upon which is erected a dwelling and known as 40 Green Street, Noble Park.

Registered mortgage L969992E affects the said estate and interest and unregistered dealing No. N118872N may affect the said estate and interest.

Terms—Cash only  
9558 A. STANLEY, Sheriff's Officer

In the Supreme Court of the State of Victoria  
SALE BY THE SHERIFF

On 7 January 1988 at 2.00 p.m. at Anglesea Police Station (unless process be stayed or satisfied).

All the estate and interest (if any) of Hancock Nominees Pty. Ltd. of 700 High Street, Kew, as proprietor of an estate in fee simple in the land described in Certificate of Titles:

*Firstly:* Volume 8373, Folio 117 upon which is erected a dwelling and known as Lot 115, No. 41 McMahon Avenue, Anglesea.

*Secondly:* Volume 8470, Folio 637 which is vacant land and known as Lot 116, No. 39 McMahon Avenue, Anglesea.

Registered mortgages L064360S and M734595E affects the both said estates and interests.

Terms—Cash only  
9559 A. STANLEY, Sheriff's Officer

**LATE NOTICES**

**CITY OF WERRIBEE**  
Vesting of Reserve

Northern Side of Goegan Street, Werribee

The Council of the City of Werribee in accordance with the provisions of section 569 (B) (A) of the *Local Government Act 1958* as amended, the provisions of such section having been complied with at its meeting on 22 July 1985 ordered and directed that the Reserve for Municipal Purposes on lodged Plan Number 148566 Parish of Deulgam County of Bourke and located on the northern side of Goegan Street, Werribee, as shown hatched on the attached plan be vested in the name of the Mayor, Councillors and Citizens of the City of Werribee and by this order such land in the Reserve shall so vest free and discharged of any mortgage, charge, lease or sub-lease.

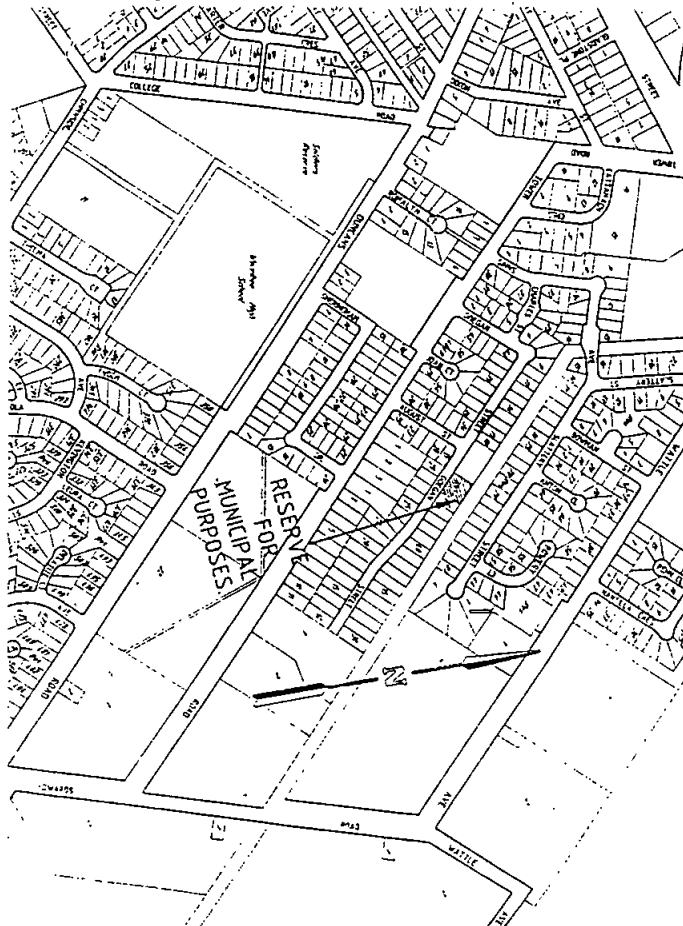

ACTS OF PARLIAMENT  
PROCLAMATION

I, J. Davis McCaughey, Governor of Victoria declare that I have, acting with the advice of the Executive Council, today assented in Her Majesty's name to the following Bills.

No. 82/1987 *Abattoir and Meat Inspection (Arrangements) Act 1987.*

No. 83/1987 *Accident Compensation (Amendment) Act 1987.*

No. 84/1987 *Chiropractors and Osteopaths (Amendment) Act 1987.*

No. 85/1987 *Courts (Amendment) Act 1987.*

No. 86/1987 *Infertility (Medical Procedures) (Amendment) Act 1987.*

No. 87/1987 *La Trobe University (Amendment) Act 1987.*

No. 88/1987 *Lotteries Gaming and Betting (Amendment) Act 1987.*

No. 89/1987 *Metropolitan Fire Brigades Superannuation (Amendment) Act 1987.*

No. 90/1987 *Mines (Miscellaneous Amendments) Act 1987.*

No. 91/1987 *Property Law (Amendment) Act 1987.*

No. 92/1987 *Racing (Miscellaneous Amendments) Act 1987.*

No. 93/1987 *River Murray Waters (Amendment) Act 1987.*

No. 94/1987 *Teaching Service (Amendment) Act 1987.*

No. 95/1987 *Firearms (Amendment) Act 1987.*

No. 96/1987 *Geelong Market Site (Amendment) Act 1987.*

Given under my hand and the seal of Victoria on 1 December 1987.

JOHN CAIN  
Premier

No. 82/1987 (1) This Act, except section 4, comes into operation on the day on which it receives the Royal Assent.

(2) Section 4 comes into operation on a day to be proclaimed, being a day on or after a day on which the Minister declares that the Minister is satisfied that an arrangement under section 5 has been entered into.

No. 83/1987 (1) Subject to this section, this Act comes into operation on the day on which this Act receives the Royal Assent.

(2) Section 6 (2) shall be deemed to have come into operation on 30 July 1985.

(3) Section 45 (1) comes into operation on 1 January 1988.

No. 84/1987 This Act comes into operation on the 28th day after the day on which it receives the Royal Assent.

No. 85/1987 (1) This Act (except section 6) comes into operation on a day or days to be proclaimed.

(2) Section 6 comes into operation on the day on which this Act receives the Royal Assent.

No. 86/1987 This Act comes into operation on a day to be proclaimed.

No. 87/1987 This Act comes into operation on 1 January 1988.

No. 88/1987 (1) This Act (other than section 17) comes into operation on a day to be proclaimed.

(2) Section 17 is deemed to have come into operation on 16 September 1987.

No. 89/1987 This Act comes into operation on a day to be proclaimed.

No. 90/1987 (1) Sections 8, 20; 21 and 22 come into operation on a day to be proclaimed.

(2) The rest of this Act comes into operation on the day on which it receives the Royal Assent.

No. 91/1987 This Act comes into operation on a day to be proclaimed.

No. 92/1987 This Act comes into operation on a day or days to be proclaimed.

No. 93/1987 This Act comes into operation on 1 January 1988.

No. 94/1987 This Act comes into operation on a day or days to be proclaimed.

No. 95/1987 This Act comes into operation on a day to be proclaimed.

No. 96/1987 This Act comes into operation on a day to be proclaimed.

*Health (Amendment) Act 1987*

PROCLAMATION OF COMMENCEMENT

I, J. Davis McCaughey, Governor of Victoria, acting with the advice of the Executive Council and under section 2 (2) of the *Health (Amendment) Act 1987* fix 6 December 1987 as the day on which sections 8 and 13 of the Act come into operation.

Given under my hand and the seal of Victoria on 1 December 1987.

(L.S.) J. DAVIS McCAUGHEY

By His Excellency's Command

D. R. WHITE  
Minister for Health

*National Parks (Amendment) Act 1987*  
No. 7 of 1987

PROCLAMATION OF COMMENCEMENT  
OF CERTAIN PROVISIONS

I, J. Davis McCaughey, Governor of Victoria, acting with the advice of the Executive Council and under section 2 (2) of the *National Parks (Amendment) Act 1987* fix 17 December 1987 as the day on which section 4 (7) of that Act shall come into operation.

Given under my hand and the seal of Victoria on 1 December 1987.

(L.S.) J. DAVIS McCAUGHEY

By His Excellency's Command

J. E. KIRNER

Minister for Conservation, Forests and Lands  
Note: The effect of this proclamation is to bring Mount Arapiles—Tooran Park into operation.

*Crimes (Amendment) Act 1987*

PROCLAMATION OF COMMENCEMENT

I, J. Davis McCaughey, Governor of Victoria, acting with the advice of the Executive Council and under section 2 of the *Crimes (Amendment) Act 1987*, fix 6 December 1987 as the day on which sections 1, 2, 3, 5, 6 and 7 of the Act shall come into operation.

Given under my hand and the seal of Victoria on 1 December 1987.

(L.S.) J. DAVIS McCAUGHEY

By His Excellency's Command

J. H. KENNAN

Attorney-General

Note: No other sections of this Act have been proclaimed.

REGULATIONS FOR THE CARE  
PROTECTION AND MANAGEMENT OF  
THE NYAH PUBLIC PARK AND  
RECREATION RESERVES

I, Joan Elizabeth Kirner, Her Majesty's Minister for Conservation, Forests and Lands in and for the State of Victoria, under the powers conferred on me by section 13 of the *Crown Land (Reserves) Act 1978* make the following regulations for and with respect to the lands known as the Nyah Public Park and Recreation Reserve comprising:

- (a) the remaining portions of the lands in the Township of Nyah, Parish of Tyntynder North temporarily reserved by Orders in Council of 9 December 1919, 22 July 1969 and 22 September 1987 as sites for Public Park and Recreation purposes together with the adjoining portion of the

permanent Public Purposes Reserve along the Murray River; and

- (b) the land in the said Township and Parish temporarily reserved by Order in Council of 1 September 1926 as a site for a Public Park together with the adjoining portion of the permanent Public Purposes Reserve along the River Murray;

for which a Committee of Management has been appointed (hereinafter referred to as the Reserve) in lieu of all previous Regulations relating to the Reserve which are hereby revoked.

Regulations

1. In these Regulations, unless consistent with the context or subject-matter—

“Vehicle” includes every conveyance capable of being propelled, pushed or drawn by human, animal, mechanical, electrical or other power and includes a motor car as defined in the *Motor Car Act 1958* but expressly excludes perambulators.

The “Committee” referred hereinafter refers to the Committee of Management of the Reserve which is the Council of the Shire of Swan Hill.

2. The Reserve shall be open to the public at all reasonable times, free of charge, except on such days as the Reserve may be set apart for race meetings or other amusements of like purposes on any of which occasions a charge, deemed to be reasonable by the Committee, may be made and taken for admission to the Reserve.

3. No person shall—

- (i) enter or remain in the Reserve who may offend against decency as regards dress, language or conduct, or who may behave in a disorderly or offensive manner, or create or take part in any disturbance;
- (ii) enter or remain in the Reserve whilst in a state of intoxication;
- (iii) bring into or sell or distribute in the Reserve any intoxicating liquor unless authorized by the Committee and holding a licence or permit as required pursuant to the provisions of the *Liquor Control Act 1958*, and then only in such place or places or portion of the Reserve as may be set apart for the purpose by the Committee;
- (iv) climb or jump over the gates or fences in or around the Reserve, attach bills or posters thereon or cut names on or in any way damage, mark or injure any of the buildings, gates, fences, seats, or trees in the Reserve, nor roll or throw stones or any missiles of any kind therein;

- (v) remove, deface or displace any board, plate of fitting, written or printed notice for the exhibition of any Regulations or notice fixed or set up by the Committee in the Reserve;
- (vi) light a fire in the Reserve except at places as are set apart for such purpose by the Committee;
- (vii) do anything whatever in the Reserve for the purpose of making money without the consent of the Committee first obtained;
- (viii) bring into the Reserve any cattle, horses, sheep, goats, pigs or other animals nor permit the same to enter without the permission of the Committee being first obtained otherwise the same may be impounded by the Committee. All dogs must be controlled by a chain or leash;
- (ix) play, practise or engage in any organized game, sport or entertainment in the Reserve at any time without the consent of the Committee having been first obtained and then only subject to such conditions as the Committee deems reasonable and consistent with these Regulations;
- (x) take part in any public entertainment of any sort in the Reserve without the permission of the Committee first obtained. All applications for the use of the Reserve can be lodged in writing with the Secretary of the Committee fourteen days before the ground is required;
- (xi) on any portion of the Reserve cause or permit any outcry, sound or noise to be emitted from an amplifier, loud speaker, public address system or like instrument without first obtaining the permission of the Committee and such permission may be granted subject to such terms, conditions and restrictions as may be imposed by the Committee;
- (xii) remain within the Reserve or on any property therein, when lawfully directed to leave the same by any Bailiff of Crown Lands or member of the Police Force or authorized officer of the Committee;
- (xiii) hawk or sell or offer for sale within the Reserve any goods, fruit, merchandise or anything else whatsoever, or solicit or gather money therein without the authority, in writing, of the Committee;
- (xiv) in or upon the Reserve kill, wound, trap or snare or attempt to kill, wound, trap or snare any bird or other native game, or have any dead bird or other native game of the skin or pelt thereof in his possession;
- (xv) dig or remove any sand, soil, stone or other material from the Reserve;
- (xvi) break glass of any kind or leave or deposit therein any matter or thing injurious to persons;
- (xvii) deposit or leave in the Reserve any bottles, glass, tin, cans, waste paper, garbage or litter of any kind except in receptacles provided for the purpose by the Committee;
- (xviii) play or perform in any band of music, or deliver or read any public speech, lecture, prayer, sermon or address of any kind, or sing any sacred or secular song, or enter into any public assemblage on the Reserve except with the consent of the Committee first obtained;
- (xix) camp in the Reserve or in any of the buildings therein without the consent of the Committee;
- (xx) obstruct, hinder or interfere with any person employed at the Reserve;
- (xxi) ride a horse, bicycle or motor cycle or drive a motor vehicle or any other vehicle within the Reserve recklessly or in a manner which is dangerous to the public, or in any area other than that set aside by the Committee for the particular purpose;
- (xxii) cut, saw, dig, move or displace any trees, boughs, live or dead timber, wood or other material which may be in or around the Reserve without the consent of the Committee;
- (xxiii) carry or discharge any firearms or airguns in the Reserve except officials acting in their official capacity at any race meeting or events approved by the Committee;
- (xxiv) park any motor vehicle or other vehicle in the Reserve except at such place or places set apart for that purpose by the Committee, or bring a caravan into the Reserve without the consent of the Committee and



then only subject to the payment of such fees as may be prescribed by the Committee from time to time;

- (xxv) spit or expectorate or commit any nuisance on the paths or in or on any building, structure, or erection in the Reserve;
- (xxvi) enter, cross, be on or trespass on any playing ground area, enclosure, course, building, room or structure or any part thereof whilst any sport, game, competition, race entertainment or amusement is being played, conducted or carried on, or at any time between the commencement and conclusion of such event without the consent of the Committee;
- (xxvii) interfere with or interrupt any game, sports, competition or entertainment or amusement or practice thereat in the Reserve;
- (xxix) obtain or attempt to obtain admission to any part of the Reserve when not entitled to admission under these Regulations;
- (xxix) make any wager for money except at an approved race meeting in accordance with betting regulations or play any unlawful game in the Reserve;
- (xxx) aid, abet, counsel or procure any other person in doing any act or thing which is a breach of these Regulations;
- (xxxi) play golf on any part of the Reserve.

4. Any person granted the use of the Reserve or any part thereof for any purpose consistent with the purpose of the reservation shall pay to the Committee such annual or other charge as the Committee considers reasonable and consistent with these Regulations.

5. Persons using, occupying or hiring any stand, building, erection or enclosure in the Reserve on the occasions of any race meetings or other amusements or like purposes may be required to deposit a sum which the Committee may at any time determine by way of guarantee that due care shall be taken of such stand, building, erection or enclosure, and such Committee, in its absolute discretion, may make good any loss or damage sustained by such stand, building, erection or enclosure or anything contained therein or by any other property in the Reserve or any losses otherwise sustained by the Committee by reason of such, occupancy or hiring and deduct the cost of making good such loss or damage from the sum of money deposited by way of guarantee, and all persons so using,

occupying or hiring shall abide by these Regulations and by any lawful order or direction which may be given by the Committee in respect thereof, or for the protection of the property of the Committee or property under its control or for the safety or the protection of the health of the public therein.

6. All persons using any grandstand or other building in the Reserve shall observe any and every lawful order or direction given by the Committee for the prevention of overcrowding or for any other purpose whatsoever.

7. The Committee may set apart any portion of the Reserve for any purpose consistent with the purposes of the reservation and may from time to time grant to any club or combination of clubs the use of such portion so set apart upon such terms and conditions as the Committee may consider reasonable and consistent with these Regulations, save that at no time will it be permissible for any persons whether he has paid a charge for admission to the Reserve or whether he has been granted the use thereof to enter upon any area set aside for horse racing tracks or ancillary facilities.

8. A person who contravenes or fails to comply with any provisions of these Regulations shall be guilty of an offence and liable to the penalties prescribed by the Act.

Given under my hand at Melbourne on 27 November 1987.

JOAN E. KIRNER  
Minister for Conservation, Forests and Lands

#### STATE TENDER BOARD CONTRACTS ACCEPTED

##### Amendments

*Electrical Goods (Appliances, Cables and Accessories)*

Contracts have recently been awarded in respect of the following items:

- 1 (gas filled lamps only)
- 13 (adhesive tape)
- 14 (torches, etc.)
- 15 (batteries)
- 16 (torch and lantern bulbs)
- 17 (general electrical accessories)
- 18 (cables and flexible cords)

All contract details including those published in G30 5 August 1987 together with amendments will be published in the near future as a periodical gazette.

Schedule Number	Item Number	New Rate	Effective Date
\$			
<i>Crockery, Cutlery and Kitchenware</i>			
1/29	46	1.28	20.11.87
	48	1.22	
	50	1.49	
	52	1.17	
	53	2.18	
	56	1.06	

*Motor Spirit, Kerosene, Fuel Oils and Lubricants*  
Supplies of Fuel State Petrol Centre

Advice has been received that supply of fuel from the State Petrol Centre shall cease from 2 December 1987. For the remainder of this contract period the Shell Co. has nominated the following additional outlets in the Melbourne area:

Shell East Melbourne Self Serve, cnr. Hoddle and Gipps Street, East Melbourne, Victoria 3002.

Shell Wellington Service Station, cnr. Wellington and Glasgow Streets, Collingwood, Victoria 3066.

Schedule Number	Item Number	New Rate	Effective Date
\$			
<i>Passenger Motor Vehicles</i>			
1/58D	B	9909.00	28.11.87
<i>Optional Equipment</i>			
Air Conditioning		765.00	
1/58E	B	11822.00	
<i>Optional Equipment</i>			
Air Conditioning		765.00	
1/58K	B	18841.00	
<i>Light Commercial Motor Vehicles</i>			
1/59A (4)	4B		
Manual-UNGD FM80	21	11703.00	
Auto-UNGD FM80	21	12619.00	
1/59B (3)	3A		
Manual-BRC 22 FM		10840.00	
Auto-BRC 22 AM		11743.00	
<i>Optional Equipment</i>			
Air Conditioning		1211.00	
1/59D (1)	1		
Manual-WSC BFM	22	13191.00	
Auto-WSC 22 BAM		14119.00	

<i>Optional Equipment</i>			
Air Conditioning		1211.00	
1/59D (2)	2B & 2D		
<i>Optional Equipment</i>			
2B Air Conditioning		1462.00	
2D Air Conditioning		1462.00	
<i>Provisions</i>			
2/01A	52	29.05	23.11.87
	53	21.60	
	54	18.85	

J. M. PAWSON  
Secretary to the Tender Board

CONTRACTS ACCEPTED—Series 1987–88  
VICTORIA POLICE

T18/87—Uniform and Stores Division—Supply of Uniform Footwear for the period 1.7.87 to 30.6.88—Rates—Julius Marlow Holdings.

T37/87—Uniform and Stores Division—Supply of Uniform Shirts for the period ending 30.6.88—Rates—Fairmark Pty. Ltd.

T39/87—Uniform and Stores Division—Supply of Uniform Caps and Hats for the period ending 30.6.88—Rates—M. Reiner & Co. Pty. Ltd.

T43/87—Uniform and Stores Division—Supply of Binders for the period ending 30.6.88—Rates—Flexoplast (Aust.) Pty. Ltd.

T44/87—Uniform and Stores Division—Supply of Jacket Slot Holsters for the period ending 30.6.88—Rates—A. W. Hellweg Trading Pty. Ltd.

P. J. HALE  
Supply Manager

MELBOURNE AND METROPOLITAN  
BOARD OF WORKS  
General Notice

The Melbourne and Metropolitan Board of Works having made provision for carrying off the sewage of each and every property which or any part of which is situate in the Sewerage Areas hereinafter described doth hereby declare that on and after 7 December 1987 each and every property so situate shall be deemed to be a sewered property within the meaning of the *Melbourne and Metropolitan Board of Works Act 1958*.

The Sewerage Areas hereinbefore referred to are:

*Sewerage Area No. 5834*

Shire of Sherbrooke—This area comprises lots 33 to 42 and 24 to 26 Belbrook Road, lots 1, 2, 1, a further lot 1, lots 2, 3, 1 and 2 Hughes Street, lots 3 and 11 Dealbata Road.

*Sewerage Area No. 5874*

Shire of Sherbrooke—This area comprises lots 2 to 5, 1, 2, 8 to 11, 1 to 3 and 4 to 10 Glenfern Road, lots 6 to 3, a Right of Way abutting George Street and Centre Road, lots 2, 1, 12, that piece of land described on Plan of Consolidation No. 154024, lots 15, 16, 21, those pieces of land described on Plans of Consolidation Nos. 104505, 107019, 152561 and 152562, and lots 12 to 14 Centre Road, lots 26, 25 and that piece of land described on Plan of Consolidation No. 154787 Fairy Dell Road, those pieces of land described on Plans of Consolidation Nos. 150036 and 150027 Hazel Vale Road.

*Sewerage Area No. 5875*

Shire of Lillydale—This area comprises all lots in Grantully Street, lots 62, 2, 1 and 14 to 18 Monbulk Road, lots 19 to 22 Hereford Road, lots 23, 1 to 3 and 18 to 23 Bailey Road, lots 24 to 33 and 34 to 38 Hordern Road.

*Sewerage Area No. 5883*

Shire of Lillydale—This area comprises lots 56, 58 and 59 Barbara Court, lots 64 to 72 Manchester Road, lots 73 to 86 Erskine Ridge.

*Sewerage Area No. 5900*

City of Doncaster and Templestowe—This area comprises all lots in Ellerton Court, lots 1, 2, 17 and 18 Carbine Street.

*Sewerage Area No. 5901*

Shire of Sherbrooke—This area comprises lots 30 to 23 Hughes Street, lots 32 to 27, 23, 22 and that piece of land described on Plan of Consolidation No. 101158 Belbrook Road, lots 11 to 14, those pieces of land described on Plans of Consolidation Nos. 109084, 107728, 107688 and 100865 and lot 2 Wright Avenue.

*Sewerage Area No. 5902*

Shire of Lillydale—This area comprises lots 16 to 18, 2, 1, 3 to 1, 24, 25, 3 to 1, 28, 7 to 10 and 17 to 15 Heath Avenue, lot 1, lots 1 to 4, a further lot 1, lots 15, 14 and 1 Hereford Road, lots 1 to 3, 12, 13, 1, 2, a further lot 2 and lot 1 Rangeview Road.

*Sewerage Area No. 5903*

City of Doncaster and Templestowe—This area comprises all lots in Dalkeith Court and Cottesloe Court, lots 33 to 44 and 22 to 26 Nedlands Court.

*Sewerage Area No. 5904*

City of Doncaster and Templestowe—This area comprises all lots in First Street, lots 36, 37 and 1 to 4 Second Street, lots 5 and 21 to 15 West End Road, lots 1 to 11 and 27 Taroona Avenue and part of Warrandyte Recreation Reserve abutting Taroona Avenue.

*Sewerage Area No. 7584*

Shire of Cranbourne—This area comprises all lots in Kooyong Close, lots 26 to 29 and 30 to 45 Fordholm Road, lots 1 to 7, 24 and 25 Hallam Road, that piece of land commencing at the south-west corner of Fordholm Road and Hallam Road thence westerly 55 metres, southerly 36 metres, easterly 55 metres and northerly 36 metres to the commencing point, a Municipal and Drainage Reserve abutting General Joshua Drive, Fordholm Road and Kooyong Close.

*Sewerage Area No. 7585*

Shire of Pakenham—This area comprises lots 2, 3, 40 and 41 Amelia Close, lot 1 Sylvia Road, lots 42 to 45 Mahon Avenue and that piece of land described on Letter Plan M-857.

*Sewerage Area No. 7587*

Shire of Cranbourne—This area comprises lot A Fordholm Road being approximately 550 metres west of Hallam Road.

*Sewerage Area No. 7588*

City of Berwick—This area comprises lots 15 to 22 and 33 to 41 Andene Drive and a portion of a Plantation Reserve abutting Narre Warren North Road and lots 15 to 22 Andene Drive.

*Sewerage Area No. 7590*

City of Berwick—This area comprises all lots in Newsom Court, Deauville Court and Barina Court, lots 74, 82, 83, 87, 88, 96 and 150 to 164 Balmain Drive, lots 73, 165, 196 and 197 Bournevale Drive and Municipal Reserves abutting Newsom Court, Newsom Court and Deauville Court, Deauville Court and Barina Court.

*Sewerage Area No. 7594*

City of Springvale—This area comprises all lots in Gail Court, lots 1 to 10, 11, 12 and 19 to 21 Fernhill Drive, lots 22 to 24 Emma Place and a Tree Reserve abutting lots 13 and 14 Gail Court, lots 1 and 11 Fernhill Drive and Centre Dandenong Road.

*Sewerage Area No. 7597*

Shire of Cranbourne—This area comprises lots 1 to 11 and 12 to 24 and an Electrical Substation Reserve Commercial Drive.

*Sewerage Area No. 7598*

City of Berwick—This area comprises all lots in Terry Close, lots 123 to 127, an Electrical Substation Reserve, lots 128 and 129, 130 to 133, 148 to 151 and 165 Maramba Drive and a Municipal Reserve abutting Maramba Drive and Pamela Court.

*Sewerage Area No. 8519*

Shire of Diamond Valley—This area comprises lots 409 to 416 Weidlich Road.

**Sewerage Area No. 8532**

Shire of Whittlesea—This area comprises lots 313 to 327, 261 to 275, a Reserve, lots 276 to 280, 282 to 291, 292 to 312 Centenary Drive.

**Sewerage Area No. 8543**

Shire of Whittlesea—This area comprises all lots in Glenlea Court and Fairwyn Close, lots 342 to 349, 22, 48 to 58 Garden Grove Drive.

**Sewerage Area No. 8553**

City of Broadmeadows—This area comprises all lots in Hall Court, Ashleigh Crescent, Milford Court and Gilmour Court, lots 1073, 1074, 1182 to 1170, a Reserve, lots 1169, 1168, 1141, 1140, 1125 and 1126 Rokewood Crescent, lots 1127 to 1139 Malmsbury Drive.

By Order of the Board

H. G. FORD

Director of Administration and Services

1 December 1987

625 Little Collins Street, Melbourne, Vic. 3000

Department of Industry, Technology and  
Resources

**APPLICATIONS FOR DEVELOPMENT  
LEASES WITHDRAWN**

Nos. 403 and 404; Bendigo Gold Associates P/L; 246.6 and 148 ha respectively, Shire of Mansfield.

Nos. 628-631 (inc.); Clyde Douglas-Brown; Amherst and Lilloicur.

**APPLICATION FOR PROSPECTING AREA  
LICENCE REFUSED**

No. 268; Kinex P/L; 254.5 ha, Parish of Bet Bet.

**TAILINGS REMOVAL LICENCE EXPIRED**

No. 4912; Bendigo Gold Associates; to remove tailings from the "Imperial Mine Dump" situated in the Parish of Buninyong.

**APPLICATIONS FOR TAILINGS  
TREATMENT LICENCES WITHDRAWN**

No. 291; Western Gulf Oil & Mining Ltd; 21 ha, Parish of Chiltern West.

No. 479; Planet Resources Group NL; 8.75 ha, Parish of Eddington.

**INTENTION TO GRANT EXPLORATION  
LICENCES**

No. 1652; Planet Resources Group NL; 42 km<sup>2</sup>, Shire of Kara Kara.

No. 1961; Millaroo Mines NL; 20 km<sup>2</sup>, Shire of Tallangatta.

No. 1966; Terrock P/L; 18.5 km<sup>2</sup>, Shire of Mansfield.

No. 1971; B. Hochwimmer & T. Johnston; 48 km<sup>2</sup>, Shire of Tallangatta.

No. 1988; Aberfoyle Resources Ltd and Balmoral Resources NL; 242 km<sup>2</sup>, Shire of Warracknabeal.

No. 2002; Chandilla Exploration Services P/L; 12 km<sup>2</sup>, Shire of Tallangatta.

No. 2005; CRA Exploration P/L; 125 km<sup>2</sup>, Shires of Dunmunkle, Kara Kara and Stawell.

No. 2017; Western Mining Corporation Ltd; 80 km<sup>2</sup>, Shire of Ararat.

No. 2042; Dalrymple Resources NL; 63.75 km<sup>2</sup>, Shire of Bright.

No. 2079; P. S. & G. F. Forwood; 27.25 km<sup>2</sup>, Shire of Ararat.

**EXPLORATION LICENCE GRANTED**

No. 1881; BHP Gold Mines Ltd; 176 km<sup>2</sup>, Shire of Huntly.

**APPLICATIONS FOR EXPLORATION  
LICENCES WITHDRAWN**

No. 1893; Aberfoyle Resources Ltd and Balmoral Resources NL; 335 km<sup>2</sup>, Shire of Karkaroc.

No. 2119; Vicgold NL; 16.75 km<sup>2</sup>, Shires of Bet Bet and Marong.

**INTENTION TO EXTEND EXPLORATION  
LICENCES**

No. 1191-3; Bendigo Mining NL; 26 km<sup>2</sup>, County of Gladstone.

No. 1213-5; CRA Exploration P/L; 130.5 km<sup>2</sup>, Lexton.

No. 1219-5; President, Councillors, Ratepayers of Shire of Omeo and Tallangalook P/L; 27 km<sup>2</sup>, Counties of Bogong and Benambra.

Nos. 1562-1, 1563-1, 1564-1, 1565-1, 1566-1; CRA Exploration P/L; 495, 458, 218, 388 and 88 km<sup>2</sup>, Edenhope.

No. 1604-1; Mincomp P/L; 16 km<sup>2</sup>, Counties of Bogong and Benambra.

No. 1640-1; Continental Resources NL; 74 km<sup>2</sup>, Counties of Kara Kara and Gladstone.

No. 1641-1; Aberfoyle Resources Ltd and Balmoral Resources NL; 249.5 km<sup>2</sup>, Shires of Birchip and Donald.

No. 1654-1; Balmoral Resources NL; 326.50 km<sup>2</sup>, Shires of Gordon and Charlton.

No. 1656-1; J. M. Brady; 50 km<sup>2</sup>, Shire of Orbost.

**APPLICATION FOR EXTENSION OF  
EXPLORATION LICENCE REFUSED**

No. 1058-4; A. C. P. Webb; 65.25 km<sup>2</sup>, Tallangatta.

**EXTRACTIVE INDUSTRY LICENCE  
GRANTED**  
No. 1231; F. G. Hams & Sons Ltd; 23.41 ha,  
Parish of Korumburra.

**EXTRACTIVE INDUSTRY LICENCES  
RENEWED**  
No. 1061-1; R. G. Sonnberg; 8.27 ha, Parish of  
Wappall.

No. 1069-1; P. Guseli and C. Greco; 12.44 ha,  
Parish of Moira.

No. 1122-1; Kalari P/L; 30.14 ha, Parish of  
Normanby.

**EXTRACTIVE INDUSTRY PERMIT  
GRANTED**  
No. 125; K. J. Mellet; 63 ha, Parishes of Telbit  
and Moondarra.

**Addenda**  
Mining Leases Nos. 1448 and 1451,  
Prospecting Area Licences Nos. 254 and 255  
appearing in the *Victoria Government Gazette*  
No. G40 page No. 2754 are hereby withdrawn.

**ROBERT FORDHAM**  
Minister for Industry, Technology and  
Resources

**NOTICE OF MAKING OF  
STATUTORY RULES  
WHICH ARE NOT YET  
AVAILABLE**

Notice is given of the making of the following  
Statutory Rules:

- |          |   |
|----------|---|
|          | <i>Pay-roll Tax Act 1971</i>  |
| 315/1987 | Pay-roll Tax (Amendment)<br>Regulations 1987  |
|          | <i>Melbourne and<br/>Metropolitan Board of<br/>Works Act 1958</i>                   |
| 319/1987 | By-Law No. 236: Sick<br>Leave Regulations   |
|          | <i>Fisheries Act 1958</i>   |
| 320/1987 | Fishing (Scallop)<br>(Amendment No. 7)<br>Regulations 1987                          |
|          | <i>Tobacco Act 1987</i>   |
| 321/1987 | Tobacco Regulations 1987  |
|          | <i>Tobacco Act 1987</i>   |
| 322/1987 | Tobacco (Victorian Health<br>Promotion Foundation)<br>Regulations 1987              |
|          | <i>Health Act 1958</i>  |
| 323/1987 | Health (Fee for Registration<br>Extracts) (Amendment)<br>Regulations 1987           |
|          | <i>Health Act 1958</i>  |
| 324/1987 | Health (Private Hospital<br>(Fees) Regulations 1987                                 |
|          | <i>Health Act 1958</i>  |
| 325/1987 | Health (Proprietary<br>Medicines) (Application<br>Fees) Regulations 1987            |
|          | <i>Health Act 1958</i>  |
| 326/1987 | Health (Radiation Salary)<br>(Fees) Regulations 1987                                |
|          | <i>Health Act 1958</i>  |
| 327/1987 | Health (Skin Penetration)<br>(Fees) Regulations 1987                                |
|          | <i>Health Act 1958</i>  |
| 328/1987 | Health (Special<br>Accommodation<br>Houses) (Registration<br>Fees) Regulations 1987 |

	<i>Hospitals and Charities Act</i> 1958
329/1987	Hospitals and Charities (Fees) (Amendment No. 10) Regulations 1987
	<i>Nurses Act 1958</i>
330/1987	Nursing Council (Examiners Fees) (Amendment) Regulations 1987
	<i>Mines Act 1958</i>
331/1987	Mines (Mining Titles) (Amendment) Regulations 1987
	<i>Shop Trading Act 1987</i>
332/1987	Shop Trading Regulations 1987
	<i>Racing Act 1958</i>
333/1987	Racing (On-Course Totalizator) (All Up Investment) Regulations 1987
	<i>Supreme Court Act 1986</i>
334/1987	Supreme Court (Chapter 1 Amendment) (No. 4 of 1987) Rules 1987

NOTICE OF MAKING  
AND AVAILABILITY OF  
STATUTORY RULES

In pursuance of the provisions of the *Subordinate Legislation Act 1962* and the Regulations made thereunder notice is given of the making and availability of the following Statutory Rules:

Note: The date specified after each Statutory Rule is the date it was first obtainable from—  
VGPO Bookshop  
Information Victoria Centre  
318 Lt Bourke Street, Melbourne

	<i>Melbourne and Metropolitan Board of Works Act 1958</i>	
231/1987	By-Law No. 235 Melbourne and Metropolitan Board of Works Employees' Superannuation Fund Regulation	
"		
1 December 1987		\$3.00
	<i>Companies (Aquisition of Shares) (Application of Laws) Act 1981</i>	
302/1987	Companies (Aquisition of Shares) (Application of Laws) (Penalty Notice) Regulations 1987	
1 December 1987		70c
	<i>Futures Industry (Application of Laws) Act 1986</i>	
303/1987	Futures Industry (Application of Laws) (Penalty Notice) Regulations 1987	
1 December 1987		70c
	<i>Mines Act 1958</i>	
304/1987	Mines (Mining Titles) (Eductor Dredge) Regulations 1987	
1 December 1987		40c
	<i>National Parks Act 1975</i>	
305/1987	Park (Amendment No. 2) Regulations 1987	
1 December 1987		40c

	<i>Food Act 1984</i>				
306/1987	Food (Miscellaneous) (Fees) Regulations 1987		314/1987	<i>Borrowing and Investment Powers Act 1987</i> Borrowing and Investment Powers (Guarantees) Regulations 1987	
1 December 1987		40c	26 November 1987		40c
	<i>Nurses Act 1958</i>			<i>Mildura Irrigation Trusts and Sunraysia Water Board Act 1958</i>	
307/1987	Nurses' Agents (Fees) Regulations 1987		316/1987	First Mildura Irrigation Trust (Fees, Travelling and Other Allowances of Commissioners) (Further Amendment) Regulations 1987	
1 December 1987		40c	1 December 1987		40c
	<i>Food Act 1984</i>			<i>Dandenong Valley Authority Act 1963</i>	
308/1987	Food (Miscellaneous) (Certificates of Analysis) Regulations 1987		317/1987	Dandenong Valley Authority (Patterson River Recreational Area) (Amendment) Regulations 1987	
1 December 1987		40c	1 December 1987		40c
	<i>Health Act 1958</i>			<i>National Parks Act 1975</i>	
309/1987	Health (Certificates of Analysis) Regulations 1987		318/1987	National Parks (Amendment No. 2) Regulations 1987	
1 December 1987		40c	1 December 1987		40c
	<i>Private Agents Act 1966</i>			<i>Public Service Act 1974</i>	
310/1987	Private Agents (Fees) Regulations 1987		PSD50/1987	Public Service Determinations (No. 50) 1987	
1 December 1987		40c			40c
	<i>Building Control Act 1981</i>				
311/1987	Building Control (Fees) (Amendment) Regulations 1987				
1 December 1987		40c			
	<i>Registration of Births Deaths and Marriages Act 1959</i>				
312/1987	Births Deaths and Marriages (Prescribed Forms and Procedures) (Amendment) Regulations 1987				
1 December 1987		40c			
	<i>Borrowing and Investment Powers Act 1987</i>				
313/1987	Borrowing and Investment Powers (Stock, Bonds, and Debentures) Regulations 1987				
1 December 1987		40c			

3318 G 47 2 December 1987.

*Victoria Government Gazette*



*Victoria Government Gazette*

*G 47 2 December 1987 3319*

---

3320 G 47 2 December 1987

*Victoria Government Gazette*

*Victoria Government Gazette*

*G 47 2 December 1987 3321*

3322 G 47 2 December 1987

*Victoria Government Gazette*

*Victoria Government Gazette*

*G 47 2 December 1987 3323*

3324 G 47 2 December 1987

*Victoria Government Gazette*



## CONTENTS

	<b>Page</b>
Acts of Parliament	3232, 3308
Appointments	3270
Cemeteries—Scale of Fees	3241
Contracts	3261
Contracts Accepted—Amendments	3311
Government Notices	3235
Late Notices	3307
Melbourne and Metropolitan Board of Works	3312
Notice of Making of Statutory Rules	3315
Orders in Council—	
Acts—Crown Land (Reserves); Land; Urban Land Authority; Local Government; Retirement Villages; Hospitals and Charities; Parliamentary Committees; Water; Local Government	3272
Private Advertisements	3285
Proclamations	3232
Regulations—	
Act—Police	3262
Tenders	3284

**No. G 47—General Government Gazette**

A Victorian Government Publication

Published by VGPO

Melbourne Victoria Australia

© State of Victoria

This publication is copyright. No part may be reproduced by any process except in accordance with the provisions of the Copyright Act

Address all inquiries to the Government Printer

for the State of Victoria

PO Box 203 North Melbourne 3051 Victoria Australia

ISSN 0819—5471

Further copies of this publication can be obtained from

VGPO Bookshop

Information Victoria Centre

318 Lt Bourke Street Melbourne

(PO Box 203 North Melbourne 3051)

VGPO Bookshop Inquiries: (03) 663 3760

By Authority F D Atkinson Government Printer Melbourne

**Recommended Retail Price \$1.10**